START

OF

REEL

THE QUINCY SUN
QUINCY MA
JULY - DEC 1980

MICROFILMED BY
SPAULDING
CO INC
GRAPHIC MICROFILM
DIV
80 HAWES WAY
STOUGHTON MASS 02072

1981

Historic Qu[illegible] Special Supplement Inside

The Quincy Sun

15¢

Vol. 12 No. 40 • 2 Sections, 52 Pages Thursday, July 3, 1980

$10,000 Damage In 4 Months

Vandalism May Force Recreation Cutbacks

By BERNIE O'DONNELL

This year is already the worst ever for vandalism in city parks, says Richard Koch, executive secretary to the Park and Recreation Board.

And the vandalism - $10,000 worth over the past four months - may force cutbacks in the city's park programs, Koch said.

"We're caught in a triple squeeze," he said. The city's fiscal problems resulted in the Park Department budget being cut to three percent below last year's. Inflation has cut into the purchasing power of what money the department does have."

And finally, Koch says, the drastic increase in vandalism is draining the expense budget that would normally go to other purposes.

"Although we don't have a budget as such for vandalism damages, we can usually count on $5,000 to $7,000 a year," he said. "But now we're talking $10,000 in four months. In my 18 years with the city, this spring has been the most expensive and destructive that we've had.

"It's really going to affect our facilities and our future if it's not curtailed immediately," Koch said. "We might be forced to do something drastic."

One solution to the department's budget crunch, Koch said, could be shutting off some of the lights used for evening softball leagues. This would curtail or restrict the schedules of those leagues, which involve an estimated 1,500 adults, Koch said.

Another possibility would be closing some of the city's summer playgrounds programs early, Koch said. During the summer, daily programs are offered for eight weeks at 35 city playgrounds. About 4,500 children take part in these summer programs, Koch said.

Koch cited the following incidents of vandalism over recent weeks:

- About $1,000 in damages caused last Friday night or early Saturday to the bowling green clubhouse at Merrymount Park.

(Cont'd on Page 2)

LEST WE FORGET—a candle is lit each Sunday during services at United First Parish Church, Quincy Sq., to remind churchgoers of the 53 American hostages in Iran. Lighting the candle during Children's Day ceremonies at the church recently are, from left, Robin Streiferd, 8, a Pollard School second grader; Beth McKeon, 12, a Wollaston School sixth grader and Ann Wickberg, a member of the church's religious education committee. *(Quincy Sun Photo by Steve Grochowski)*

Supplemental Budget?

Mayor Seeks To Add $13,000 To $101 Million

By TOM HENSHAW

Quincy's $101 million budget for fiscal 1981 may be going up another $13,000 or so.

The dread phrase "supplemental budget" reared its head at Monday night's City Council meeting but Mayor Tobin hastily beat it down. "Supplemental request" would be a better term, he said.

Whatever it is called, the city wants some $13,000 more from the 1981 tax levy in order to restore three items that were cut from the budget, either by the Mayor or the Council or both.

They are:

- $2,500 for the "airplane noise" account in the City Solicitor's office to help Citizens Against Airport Noise (CAAN) in its fight to keep down the noise level of planes from Logan Airport.
- About $1,200 for an expense account for Civil Defense volunteers who donate their time to work at fires, storms and other natural disasters.
- $9,503 to retain the operator of the Gestetner copying machine, who turns out most of the city's printing work and also acts as the city's backup mailman.

It wasn't the request as much as it was the wording of it that turned on the City Council Monday night.

Said the letter from Mayor Tobin to Council:

"Upon receipt of individual requests from members of the City Council, and after discussions with the City Auditor, I have directed that the following monies which were cut by the City Council be restored and appropriated from existing funds."

City Councillor Daniel G. Raymondi said he couldn't recall the Council cutting those funds.

"Could you tell me," he asked Auditor Charles L. Shea, "how much money the City Council cut from Civil Defense?"

"I don't think it cut anything," said Shea.

Raymondi said he didn't think the Council should accept an inaccurate document.

"I have no problem if he wants to bring a supplemental budget back to the council to restore monies into individual accounts," he said. "I will entertain that."

The words "supplemental budget" alerted Councillor Stephen J. McGrath.

"Did I understand you to say," he asked Shea, "that an

(Cont'd on Page 9)

Tour Newton, Medford

Malls Impress Business Leaders

Some 20 downtown businessmen and bankers viewed Stephen Weiner's handiwork Tuesday and came back impressed.

Weiner is the designated developer of land in the Hancock Parkingway where Mayor Tobin hopes to see a development that will include a mall and office building.

Tobin took the businessmen and bankers on a chartered bus tour of two existing Weiner developments —Chestnut Hill Mall in Newton and Meadow Glen Mall north in Medford.

"The tour was to acquaint downtown merchants with the developer and the type of thing that could happen in downtown Quincy," said Tobin. "Most of those who went were impressed."

"I was particularly interested in the quality of construction and that, from my point of view, was excellent," said Charles Pearce, president of the Quincy Savings Bank.

(Cont'd on Page 9)

Concerts, Beauty Pageant, Parades, Field Days To Highlight '4th'

Band concerts, a beauty pageant, parades and field days will highlight Fourth of July holiday events in various sections of the city.

Among the scheduled events for tonight (Thursday) and Friday are:

Thursday July 3

Heron Road Beach - Heron Road, Adams Shore, 6 p.m. to midnight. Band concert and supper, sponsored by Adams Shore Community Association, Old Fashioned Block Party.

Merrymount Beach - Quincy Shore Drive, Merrymount, 7 p.m. to 10 p.m., band concert and beauty contest, sponsored by the Merrymount Association.

Friday, July 4

Heron Road Beach - Heron Road, Adams Shore, 11 a.m., parade, flag raising, field day, 1 p.m. to 3 p.m., sponsored by the Adams Shore Community Association.

Faxon Park - Faxon Park Road, South Quincy, field day, 8 a.m. to 5 p.m., sponsored by Adams Heights Men's Club.

Welcome Young Playground - Sagamore St., Atlantic, 8 a.m. to midnight, field day, sponsored by Atlantic Neighborhood Association.

O'Rourke Field - Quarry St., West Quincy, field day, 8 a.m. to 6 p.m., sponsored by Morrisette Post.

LaBrecque Field - Sea St., Houghs Neck, flag raising, noon, sponsored by the Houghs Neck Legion Post.

Wendall Moses - Park Ave., Squantum, parade and field day, 8 a.m. to 6 p.m., sponsored by the Squantum Community Association.

Fore River Field - Nevada Rd., Quincy Point, field day, 10 a.m. to 4 p.m., sponsored by Ward 2 Civic Association.

Merrymount Beach - Quincy Shore Drive, Merrymount, parade and field day, 1 p.m. to 6 p.m., sponsored by Merrymount Association.

Baker Beach - Palmer St., Germantown, field day, 8 a.m. to 5 p.m., sponsored by Baker Improvement Association.

Bayfield Road - Street Celebration and Softball Game at Cavanagh Stadium, 5 p.m. to 9 p.m., sponsored by Bayfield Road Associates.

Pageant Field - Merrymount Park, Field Day, 8 a.m. to 3 p.m., sponsored by the Wollaston Community Association.

St. John's Church - School St., Quincy Center, outdoor Mass at 3:30 p.m., followed by chicken or lobster barbecue, music and dancing on the church grounds.

The Quincy Sun

USPS 453-060
Published weekly on Thursday by
The Quincy Sun Publishing Company
1372 Hancock St., Quincy, Massachusetts 02169
Publisher and Editor
Henry W. Bosworth, Jr.

15¢ Per Copy - $6.50 Per Year - Out of State $8.50 Per Year
Telephone: 471-3100
Second-Class Postage Paid at Boston, Mass.
MEMBER NEW ENGLAND PRESS ASSOCIATION
The Quincy Sun assumes no financial responsibility for typographical errors in advertisements but will reprint that part of an advertisement in which the typographical error occurs.

$1,000 VANDALISM AT THE clubhouse at the Merrymount Park bowling green included a broken door, a tipped-over refrigerator and damage to the walls and furnishings.

(Quincy Sun Photo by Richard Mathews)

Traffic Rules Amended

The Traffic Commission and the City council both have passed on the following changes in traffic regulations:

- Yield sign on Hancock St. at the intersection of East Squantum St., Atlantic.
- No parking signs on both sides of Gordon St. from Water to Granite Sts., South Quincy.
- Loading zone sign in the vicinity of 13-15 School St., Quincy Center.
- No parking—tow signs on Hancock and Alleyne Sts. in the vicinity of Executive House, Quincy Center.
- Two-hour parking-town zone signs on both sides of Russell Park from points some 260 to 300 feet in from Hancock St. to Woodward Ave., Quincy Center.
- No parking—bus stop signs on Lancaster St. in the area of the Daniel Webster School, Quincy Point.

The Traffic Commission denied a request for 15 minute parking signs on the southeast side of Sea St. between Nos. 1185 and 1191 in the Houghs Neck business area as too difficult to enforce.

Vandalism May Force Recreation Cutbacks

(Cont'd from Page 1)

Vandals kicked in doors, defaced the walls and overturned a refrigerator.

- A fire which caused about $3,000 in damages to the Faxon Park fieldhouse last month. The fire, apparently the result of a late-night drinking party, was pronounced of suspicious origin by the Fire Department.
- A $500 to $600 loss caused when vandals sawed through the six metal supports of a slide and carried it away. The whereabouts of the slide is still unknown.
- An unknown amount of damage to the Fore River Clubhouse, under Park Department jurisdiction.

"We replaced that roof three years ago at a cost of $16,000," Koch said. "Now we hear that there are vandals climbing onto the roof at night and ripping the shingles off."

- Damages of between $1,500 and $2,000 caused when about 12 trees at Quincy Point's Mound St. beach were cut down in recent weeks.

"We feel a good part of it is drinking," said Koch of the city-wide vandalism problem. "We know there are other problems as well, like the drugs."

Groups of youths, some as young as 13, can be seen gathering in parks for these late night parties, Koch said. The morning after frequently finds the parks a treacherous mess of cans and broken bottles, he added.

Koch speculated that the crackdown, by the MDC police, on public drinking at Wollaston Beach has driven many youths to it...and sites.

Although Koch was spoken to the Quincy Police Department about the problem, he says there's only so much they can do.

"We realize it's a major problem for the police throughout the city," he said. "It's impossible for them to be everywhere."

"We move as fast as we can on these things, maintenance-wise," he said. But the city's budget problems took their toll in this area, too.

Last year the park department had 93 summer youth workers who cleaned up city parks, Koch said. This year there are none.

Koch asked the cooperation of both youths and adults in discouraging and reporting vandalism, as a sort of Playground Alert program.

"The biggest helpers could be the peers of these kids, the ones who use the parks for the right reasons," Koch said.

WE NEED YOUR GOLD

GOLD PRICES ARE UP AGAIN!

Now Is The Time To Cash In Your Unwanted Gold Jewelry!

EXAMPLES OF WHAT YOU CAN GET!

Men's Class Rings - We Pay Up To..... $200.00
Wedding Bands - We Pay Up To..... $200.00
Bracelets - We Pay Up To..... $1,000.00
Chains - We Pay Up To..... $500.00
Old Ring Mountings - We Pay Up To..... $200.00
Pocket Watches - We Pay Up To.....a. $1,000.00

We Buy Any Type
Of Gold Marked 10K-14K-18K
Watch Cases - Dental Gold
Bracelets - Earrings - Rings
Wedding Bands - Old Mountings
We are also buying sterling silver items, silver coins, and diamonds.

Why Should You Sell To Us?

1. We do not advertise false high prices. We have shopped and compared and found that some Gold & Silver buyers who have arrived in the area recently pay only one half of what they advertise.
2. We are a well established jewelry company serving the South Shore for over 11 years. We do not operate out of a hotel room.
3. We will help you with the identification of any article to establish its value.
4. We pay immediately by check.
5. Bank reference - Hancock Bank & Trust, Co.
6. We pay top prices on true honest weights.

Mr. J and Son Jewelers

KING'S PLAZA
717 Granite St., Braintree
Hours: Mon.-Fri. 9:30-6; Sat. 9:30-5:30

HARBORLIGHT MALL
No. Weymouth - Next to Kmart
Hours: Mon.-Sat. 10-9

NO PHONE CALLS PLEASE

Fares Up 25 Cents

Commuters Hustle For Low-Priced T Passes At Quincy Cooperative

Fares on the MBTA went up Monday, and so did the number of people trying to buy T passes.

More than 1,000 persons—about 300 more than ever before—purchased the passes at the Quincy Cooperative Bank's main offices and branches during the last six days of June, reports Assistant Vice President Carl Abramson.

Although normal T fares jumped Monday—from $1 to $1.50 per Quincy-to-Boston round trip—the price of the $18 monthly passes will remain the same until September.

Thus, the average commuter who uses the pass on each of July's 22 work days will save a minimum of $15.

Abramson said demand for the passes was so great, that Quincy Cooperative ran out at about 1 p.m. Monday. A new batch of passes had to be sent from T headquarters in Boston.

During the last six days of June, 900 passes were sold at Quincy Center office, 100 more at the Braintree branch and about 50 more at other branches, Abramson said.

"The most we had ever sold before was 718 in one month," he added.

The MBTA is keeping the pass prices low during the summer months in hopes that commuters will start buying them and continue in the fall when those prices rise, he said.

Quincy Cooperative is the only bank on the South Shore selling the passes to the public, Abramson said. Passes are sold only during the last six days of each month.

RUBBLE AND DEBRIS, piled near fire alarm box was all that was left of Quincy Center's Gerber Building, gutted by an early-morning fire. The vacant building, on Ross Parkingway, was demolished this week by bulldozers. Fire officials said they believed the fire was set. *(Quincy Sun Photo by Jack Tolson)*

City To Seek $1 Million Loan To Purchase Burned Out Block

The city is applying for a $1 million loan from the Government Land Bank to purchase for future development a burned out block of business property on Ross Parkingway, site of an incendiary fire last week.

Mayor Tobin said he sees it as a possible site for an office building, motel and function facility complex.

The part of the block that houses the Kustom TV store burned last week in a spectacular pre-dawn fire that Deputy Fire Chief Carl Valenti said was undoubtedly the work of an arsonist.

The remainder of the block is occupied by the California Disco, the South Shore Mental Health office and several other stores, including the old Gerber Photo shop, that had burned previously.

Valenti said investigators found that a piece of plywood that had been nailed over a doorway in the old Gerber building had been ripped off prior to the lastest fire.

A light green and white Cadillac was seen driving away from the rear of the building before the fire, said the deputy.

The ruined Kustom TV store has since been levelled by a bull dozer as a safety measure.

"We are concerned," said Mayor Tobin, "with future vandalism and fires in the block. Now is the time to move on it while the Upland Rd. Extension is becoming a reality."

Judie Cullen of the Planning Department said it probably will take six months for the application to go through the Government Land Bank, which operates with federals funds under state administration.

20 Jurors Selected For August Session

Twenty Quincy residents were chosen Monday night to serve as jurors for civil and criminal sessions of Norfolk Superior Court during the month of August.

Dorothy Torino, 21 Princess Eve Drive; Brian Duffy, 34 Elmwood Ave.; Celia Moneta, 8 Elmwood Park; Mary Kennedy, 68 Tyler St.; Albert C. Cosgrove, 246 Everett St.; Karen E. Ray, 103 Willow St.

Ruth W. Henderson, 25 Victory Ave.; Josephine A. Sullivan, 89 Elmwood Park; Joseph McLaughlin, 82 Chapman St.; Dianne T. Zagarella, 422 Sea St.; Jeffrey P. Quigley, 162 Harvard St.; Elaine M. Amirault, 87 Grandview Ave.

Joanne Chiavaroli, 100 Elm Ave.; George A. Harrington, 85 Highland Ave.; John H. Proude, 229 Everett St.; Gerard P. Strungis, 118 Vassall St.; Edward R. Mitton, 193 Arlington St.; Paul A. Noonan, 265 Harvard St.; Donna M. Neal, 286 Beach St.; Leonard I. West, 282 Highland Ave.

RELAX WITH
EMERSON QUIET KOOL
JULY SAVINGS.

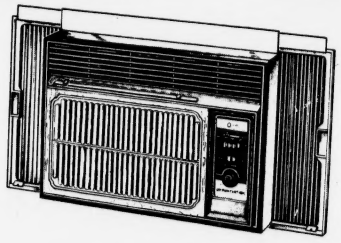

Elegantly styled yet economical to operate, the Emerson Quiet Kool Compact Custom series features:
- Do-it-yourself "instant installation"
- Rust-resistant aluminum cabinet
- Easy-clean, slide-out, washable filter
- Wood-grained styling
- Adjustable thermostat
- Adjustable air directors

All Sizes Available
Lowest Sale Prices

Joe Palumbo's
Hancock Tire and Appliance
115 Hancock St., So. Quincy
Open Friday Eves 'til 9

Do your holiday banking the American Way.

Like most banks, we'll be closed the 4th, 5th and 6th of July. But Uncle SAM never sleeps.

Uncle SAM (for Save AutoMatically) is the name we've given our automatic teller machines. And you'll find them at our Neponset, Stoughton and Quincy branch offices.

For Uncle SAM, it will be business as usual over the long holiday weekend. That means accepting deposits and delivering withdrawals at any hour of the day or night.

And what could be more appropriate than doing your 4th of July banking the American Way? You can sign up for your Uncle SAM card at any 1st American office. And get 24-hour banking, the American Way.

1st American BANK FOR SAVINGS

77 Granite St., Quincy • Telephone 471-1112
438 Washington St., Stoughton • Telephone 344-1500
731 Morrissey Blvd., Dorchester • Telephone 436-5664
10 Convenient Offices in Greater Boston

Member FDIC

BANKING, THE AMERICAN WAY

Barbara Donelin Selected To Study In Europe

Barbara Donelin, Central Junior High School physical education teacher, was among a group of U.S. and Canadian educators who left this week for a Physical Education and Sports Course in Europe.

Miss Donelin was selected for the program by the Institute of Comparative Physical Education, Concordia University, Montreal, Canada. She was recognized for endeavors and contributions to improving sports and physical education locally.

Participants in the course will receive an overview of the advanced system of sports and physical education and fitness in school and communities in Austria, Germany and other European countries. They will also have the opportunity to study the application of science to sport and innovative methods used in Europe to teach gymnastics, volleyball, team handball and other sports.

Today's Women

PASSING THE GAVEL—Lillian Stone, (left) outgoing president of the South Shore Board of the Massachusetts Society for the Prevention of Cruelty to Children, passes the gavel to incoming president Janet Sullivan (center), as Nancy Holt, (right) president of the statewide board looks on. Ceremonies wee held at the Quincy Neighborhood Club.

(Quincy Sun Photo by Steve Grochowski)

CETA Interviewing For Women In Construction Project

Quincy CETA, 1073 Hancock St., Quincy Center, is interviewing applicants for the Brighton site of a Women in Construction Project which begins July 28, and continues for 12 weeks.

An open house will be held Tuesday, July 8, at 9 a.m. at 385 R. Market St., Brighton, for the project which is in response to federal regulations that all construction projects receiving over $10,000 in federal funds employ a percentage of women.

Women who are unemployed, low-income heads of households, or public assistance recipients can qualify for the program which was also conducted in March in Lowell and Springfield as well as Brighton. High School diplomas are not required, and participants are paid hourly wages and transportation expenses.

Linda Walden, Brighton's on-site administrator, said the program will ease women's entry into the previously all-male occupation. Participating women will develop marketable skills and qualify for trade union membership.

Sponsored by Jobs, Inc., Massachusetts State Building Construction and Trades Council and AFL-CIO, the program begins with three weeks of study of the three trades offered. The remainder of the program focuses on the skill chosen by the woman.

The workday is devoted to "hands-on" and classroom training, and there is also physical training to prepare for additional body strain, and personal counseling.

Placement rate for the 1978 pilot program was 70%, and for the 1979 program, the rate reached 78%.

For more information, contact Patricia Bickford, at Quincy CETA, 773-3983.

Barbara Wigmore Elected Parents Council President

Barbara Wigmore was elected president of the City-Wide Parents Council for 1980 to 1981 at a recent meeting of the organization.

Other officers elected were David Smith, vice president; Betty Swanton, treasurer; Susan McNicol, recording secretary; Elaine McGrail, corresponding secretary; and Jane Cardy, publicity.

The next meeting of the council will be Sept. 8.

✓Check With Us First For
Home Equity Loans
1st Mortgage Loans
Loans for All Purposes
Low Rates Fast Service
···WEYMOUTH SAVINGS BANK
337-2700 "The Only Bank You Will Ever Need"

Samoset Pharmacy
215 Samoset Ave.
Norman I. Nisenbaum B.S. Reg. Pharm.
773-1440
Adding to our Low Discount Prescription Prices
Kodacolor Film Developing
12 exp. Develop & Print $1.99
20 exp. Develop & Print $2.99
24 exp. Develop & Print $3.59
36 exp. Develop & Print $5.39

Attorney Services
ALAN H. SEGAL
175 Quincy Shore Drive, Quincy 328-6545
420 Washington St. Braintree 848-6272
General Practice
Criminal & Family Law
Personal Injury Claims
Real Estate
Wills & Trusts
NO CHARGE FOR FIRST OFFICE VISIT

CAREER OPPORTUNITIES
TYPISTS - GENERAL OFFICE WORK
NO EXPERIENCE NECESSARY

We now have openings for qualified candidates to train as Clerk Typists. There are more clerk typists jobs available than there are qualified people to fill them. Starting salaries range from $145.00 to $190.00 a week. Our goal is to place **every** graduate in an entry level job before the end of the training. If you are interested in being a clerk typist you could be in training by mid-October and working in an office by early April, 1981.

All interested persons must live in one of the following communities: Braintree, Cohasset, Hingham, Holbrook, Hull, Milton, Norwell, Quincy, Randolph, Scituate, and Weymouth. You must be at least 7 days unemployed and meet the income guidelines.

Eligible candidates will receive an hourly stipend and transportation allowance. Apply before Aug. 29th at the CETA Unit of the South Shore Job Center, 1433 Hancock St., Quincy, Ma.

Quincy CETA is an Equal Opportunity Employer
Handicapped, minorities and women are encouraged to apply.

Stay Alive!

By Jack Silverstein

MONTEZUMA'S REVENGE

There have been so many bad jokes about overseas diseases resulting in diarrhea to travellers, that the myth has become more threatening than the disease itself.

Actually, locally acquired ailments with names like "Montezuma's Revenge", "Aztec Two-Step", "Delhi Belly", or "Turkey Trot" are not as bothersome to most travellers as the victims would like you to believe.

If it's going to hit you, it will usually come during the first or second week. There is not much you can do, other than relieve the more uncomfortable symptoms. The disease almost always runs its full course in three days or less.

It is generally concluded that young people are more susceptible to it than older people indicating a sort of immunity to "Turista" may develop with age.

* * *

This information has been brought to you as a public service by NABORHOOD PHARMACY, 406 Hancock St., No. Quincy.
OUR SERVICES INCLUDE:
Charge accounts,
Family prescription records,
Year end tax records,
Delivery service,
Insurance receipts,
Hospital supplies for sale or rent.
Open 7 days a week, 8 - 10.
Phone: 328-3426

Shea Optimistic

Quincy Can Have Tax Rate By Sept. 1

Quincy may have a 1981 tax rate set by Sept. 1 or even earlier.

City Auditor Charles L. Shea made the forecast Monday night as the City Council wandered somewhat afield from the immediate subject, which was the year-end transfer of monies between accounts.

Councillor Francis X. McCauley wanted to know how Shea's department was getting on since it had lost one accountant to the Retirement Board and was about to lose two more to layoffs.

"How do you stand now as far as bookkeeping goes?" asked McCauley. "How far up to date are your books?"

"The cherry sheet figures are out," said McCauley. "It's been the earliest we've known in many years. How soon would you forecast the setting of the tax rate?"

"I would think it could be set by Sept. 1 or a little earlier," said Shea.

McCauley then wanted to know if the shortage of help in the Auditor's Department would mean a delay in getting the books caught up in time to set the tax rate early.

"I'm going to be behind," said the auditor, "but we're going to do our best to close out this year."

Shea added that there are "some other things we have to do before we set the tax rate."

One of the things, he said, was the tax cap forms that had to be filled out for the state, which couldn't be done until the city's books had been closed for the year and approved by the state.

Shea told the councillors that, "with the exception of temporary loan interest, I think we will show an appropriation surplus" for fiscal 1980.

One of the accounts that showed a surplus for 1980 was the Highway Department's personal services (payroll) account, which was raided for $80,000 in transfers Monday night.

Councillor Stephen McGrath wanted to know how come the account wound up with such a large surplus.

"We haven't hired anyone since September, 1979," said Public Works Commissioner James J. Ricciuti, "and the normal rate of attrition enabled us to save $80,000."

Lynch, Harold, Continue As DAV Officers

Two Quincy residents, George J. Lynch and Joseph R. Harold, have been named to continuing terms as officers in the Massachusetts Department, Disabled American Veterans.

Lynch was elected to his 24th term as department treasurer, and Harold is beginning his 30th year as department adjutant.

Elections were held at the recent 59th annual state convention at the Park Plaza Hotel, Boston.

TIMEX®
Factory authorized Service Center
In and Out-of-Warranty Watches Repaired
Genuine TIMEX Energy Cells available
Rogers Jewelers
1402 HANCOCK STREET, QUINCY
773-3636

Visting Fireman Saves Man In Quincy Fire

William Glober, a volunteer firefighter from Wareham, was doing some maintenance work at the Presidential Estates, off Southern Artery last Friday, when he spotted smoke coming from an apartment window.

He entered Apartment 2 at 55 Presidential Drive and found the occupant, Dennis Conroy, unconscious on the bed and the rooms full of smoke from a kitchen fire.

Glober carried Conroy from the building and, said Deputy Fire Chief Joseph Jackson, Conroy was sitting up in the driveway when fire engines arrived. He refused hospitalization.

Jackson said the fire apparently started with some food that was left cooking on the stove. It was confined to the stove and some kitchen cabinets. There was no estimate of damage.

Save Gas and Money ... shop locally.

Texaco's heating equipment helps you conserve fuel.

Now, more than ever, we all need to conserve fuel. That's why upgrading your home heating and hot water systems makes sense today.

Call us for a free estimate. We'll show how Texaco's equipment can make a fuel saver out of you.

WOLLASTON FUEL CORPORATION
42 St. Ann's Road
Wollaston, MA 02170
773-3443

For a change, here's something that's going down in price!

Our Savings Bank Life Insurance rates!

That's right. South Boston Savings Bank's insurance rates have been lowered-some as much as 42%. That means savings bank life insurance is an even better buy than before. It offers a wide range of policies to meet your specific needs, and they're all written in plain, easy to understand English. Stop by the South Boston Savings Bank and find out how much you can save with Savings Bank Life Insurance, or fill out and mail the coupon for additional information.

$10,000 (Annual Premium)

Age	Straight Life	Life Paid-Up at Age 65	Five Year Renewable Term
25	$ 92.50	$ 99.80	$19.80
30	111.50	123.10	19.80
35	136.70	155.90	23.80
40	170.00	203.20	35.90
45	212.80	272.80	47.80
50	271.20	388.80	75.40

Available only to those who live or work in Massachusetts

South Boston Savings Bank
460 West Broadway, South Boston, Mass. 02127
Please forward additional information on the new lower rates available with Savings Bank Life Insurance.
Name .....
Date of Birth .....
Address .....
City .....
State ..... Zip Code .....
Home Phone ..... Business Phone .....
Coverage Desired .....

South Boston Savings Bank
"ALWAYS THE LEADER"

MAIN OFFICE:
460 West Broadway, South Boston
9 a.m. to 3:30 p.m. — Monday thru Friday
Saturday — 10 a.m. to 1 p.m.
Call: 268-2500

NEPONSET CIRCLE OFFICE:
740 Gallivan Boulevard
8:30 a.m. to 5:30 p.m. — Monday, Tuesday, Wednesday & Friday
Thursday — 8:30 a.m. to 7:30 p.m.
Saturday — 8:30 a.m. to 12 Noon

QUINCY OFFICE:
690 Adams Street, Lakin Square
Monday, Tuesday, Wednesday, Thursday 8:30 a.m. to 5 p.m.
Friday 8:30 a.m. to 7 p.m.
Saturday — 8:30 a.m. to 12 Noon

SENIOR CITIZENS were guests of the George F. Bryan I FW Post at a recent dinner dance at the post. From left, Commander Peter Landry, past commander Henry Williams, Clarence Cassidy, Mrs. Esther Hurley, Herbert Hatch, dinner dance chairman Manny Halter and Adjutant John Harkins. *(Quincy Sun Photo by Jack Tolson)*

Auxiliary Raises $300,000 For Hospital In 27 Years

The Quincy City Hospital Womens' Auxiliary has raised $300,000 for the hospital in the 27 years of its existence it was noted at the recent annual meeting.

Mrs. Arthur Faulkner, chairman reported that the Cherry Shop (gift shop) cleared $21,000; The Thanksmas Fair cleared $1298.24 according to chairman Mrs. Frederick DeSantis; Mrs. Zolton Herbai, chairman, reported the Heart Tag Day cleared $1227.20. The coffee shop and Sylvania TV service also contributed.

Mrs. Chester Weeden, treasurer, reported gifts and services to the hospital totaled $35,979.48.

Mrs. Arthur Pentz, president, said all interested parties are invited to join the auxiliary and/or volunteer their services.

NEED A PART?
Washer, dryer, range, dish washer, refrigerator, disposal, parts.
ATLANTIC APPLIANCE PARTS CO.
749 Southern Artery, Rte. 3A
Quincy 773-1600

BRA-WEY FLORIST
94 Washington St.
Weymouth
337-0288 337-0289

Mary Gallagher Wheaton College Cum Laude Graduate

Mary Ann Gallagher, daughter of Mr. and Mrs. Harold Gallagher of 28 Kendall St., North Quincy, was recently graduated cum laude from Wheaton College, Norton.

A dean's list student in her sophomore year, Miss Gallagher majored in mathematics and economics.

MR. and MRS. JAMES P. SHANNON [Sharon's Studio]

Carol E. Morris Wed To James P. Shannon

Mr. and Mrs. James P. Shannon were married recently by Rev. Cornelius Heery in a double ring ceremony and nuptial Mass at Sacred Heart Church, North Quincy.

The bride is the former Carol E. Morris, daughter of Mr. and Mrs. Charles G. Morris of 103 Russell St., North Quincy. She is a graduate of Massachusetts College of Art.

The bridegroom, son of Mr. and Mrs. Charles J. Shannon of 32 Orchard Dr., Pembroke, is a graduate of U. Mass-Amherst.

Matron of honor was Mary Morris of Weymouth. Bridesmaids were Marjorie Pomeroy, Kensington, Md.; Barbara Allen, Sandwich; Noreen Shannon, Kathleen Shannon, Pembroke.

Best man was Brian Shannon of Pembroke. Ushers were Steven Shannon, Pembroke; Charles Morris, Hanover; Frederick Morris, East Long Meadow; and Paul Morris, Weymouth.

A reception was held at the Halifax Country Club. Following a wedding trip to Montreal, Canada, the newlyweds are making their home in Kingston.

Lisa Thompson-Segarra Simmons College Graduate

Lisa Thompson-Segarra, daughter of Mr. and Mrs. John V. Thompson, 56 Sycamore Road, Squantum, recently graduated with distincton, from Simmons College. She majored in nutrition.

Mrs. Thompson-Segarra is also an honor graduate of Notre Dame Academy, Hingham.

Her husband, Jay Segarra, an honor graduate of Harvard, is a third-year medical student at Boston University.

Joan O'Neil-Zona Receives Wheelock Master's Degree

Joan O'Neil-Zona of 99 Emerald St., West Quincy, has been awarded a master's of science degree in early childhood education from Wheelock College, Boston.

Wheelock specializes in preparing students and professionals to work with young children.

Mr., Mrs. James Rice Parents Of Daughter

Mr. and Mrs. James Rice of 139 Clinton Rd., Weymouth, are parents of a daughter, Lauren Elizabeth, their second child, born May 14, at St. Margaret's Hospital for Women, Boston.

The Rices also have a son, Michael Andrew, age two and a half.

Grandparents are Mr. and Mrs. Edwin Amoroso of 25 James St., Quincy Point; and Mr. and Mrs. Thomas Rice of 50 President's Lane, Quincy Center.

Mr., Mrs. Robert Kane Parents Of Son

Mr. and Mrs. Robert Kane of 9 Edwin St., North Quincy, are parents of a son, Matthew Thomas, born May 14, at St. Margaret's Hospital for Women, Boston.

Grandparents are Mr. and Mrs. Herbert Hanson of 542 East Fourth St., South Boston; and Mr. and Mrs. Thomas Kane of 54 O'Callaghan Way, South Boston.

Whitey's BAKERY
Mass. Retail Bakers Assoc.
1st Prize Winner for Wedding Cake Decoration
Your Wedding Will Be Better With A Cake From Whitey's
Birthday, Shower and Anniversary Cakes, Frozen Desserts, Ice Cream Rolls, Ice Cream Cakes and Tarts
27 Washington St.
Weymouth Landing
337-1471
OPEN DAILY 6:30 A.M. TO 6 P.M., SUN. 7 A.M. TO 2 P.M.

WEDDINGS
SOCIALS
Quincy Sons of Italy
Social Center
120 QUARRY ST. QUINCY
Complete Wedding Package Plans
The Golden Lion Suite has seating up to 300
Plus a room for the Bride
For Reservations
Call 472-4793 Anytime
SMALL HALL NOW AVAILABLE
For Mon., Tues. and Wed. -- Days or Nights
Special Functions - Bridal Showers
Business Meetings - Luncheon Meetings
Clubs, Organizations, Private Meetings.
Call or Write for our new brochure

MALES
Tuesday & Thursday Specials
BLOW CUT Including shampoo
$7.50 Reg. $10.
FEMALES MONDAY SPECIAL
WASH-CUT-BLOW DRY
$10
Permanent Individual Eyelashes
Reg. $15. Special $12.50
Ear Piercing $7.50 incl. studs
FACIALS $11.50
Manicure $4.00
"An hour of Luxury"
Hairplace One & Two
cor. Hancock & Chestnut & Maple Sts.
1-3 Maple St., Quincy 472-1060
OPEN Monday, Thursday Evenings

A Touch of Class
Claire Cooledge's
Doorway to Fashion
Happy 4th Of July
We will be closed
Fri July 4 & Sat July 5
Senior Citizen Discount
Closed Mondays
Open Tuesday thru Saturday
10 A.M. - 5:30 P.M.
Open Thurs. eves 'til 8:30
28 Greenwood Ave.,
Wollaston
across from the MBTA
773-5266

Norfolk County Bar Association
Lawyer reference service will help in selecting an attorney.
If you need a lawyer and don't know one, call us and you will be referred to an attorney in your area who will talk to you for a nominal fee for the first visit.
P. O. Box 66, Dedham, Mass.
326-8699
Call 10 a.m. to 2 p.m.

MR. and MRS. MARK J. MacLEOD

[Ciro's Studio]

Donna Ternullo Married To Mark J. MacLeod

Mr. and Mrs. Mark J. MacLeod were married recently at St. John's Church, Quincy, in an ecumenical ceremony performed by Rev. Daniel Graham and Rev. David Wouri, uncle of the bride.

The bride is the former Donna M. Ternullo, daughter of Mr. and Mrs. Frank Ternullo of 141 Madison Ave., South Quincy. A graduate of Quincy High School and Massasoit Community College, she is a stewardess for Eastern Airlines.

The bridegroom, son of Mrs. Edison MacLeod of 76 Town Hill St., West Quincy, and the late Mr. MacLeod, is a graduate of Quincy High School and Southeastern Massachusetts University. He is an accountant for B. D. Brooks Co.

Matron of honor was Susanne Ternullo of Marshfield. Bridesmaids were Donna Ahern, Sandra MacLeod, Quincy; Claudia Sarmiento, Belmont; and JoEllen McGrath, Brockton. Dolores Sauca of Quincy was a junior bridesmaid.

Best man was Kenneth Furfari of Quincy. Ushers were Scott MacLeod, John Reggiannini, Quincy; Philip Ternullo, Marshfield; and David MacLeod, Maine. Scott and Sean Ternullo of Marshfield served as pages.

A reception was held at the Chateau de Ville, Randolph.

Following a wedding trip to Los Angeles, San Francisco, Hawaii and Tahiti, the newlyweds are making their home in Marshfield.

Quincy Women's Club Social, Card Party July 8

Mrs. Charles LeVine, first vice-president and finance chairwoman, announces the Quincy Women's Club next social and card party at the clubhouse 148 Presidents Lane, Quincy will be Tuesday July 8 at 1 p.m.

Mrs. H. Dexter Ladd is chairwoman assisted by Mrs. LeVine, Mrs. Robert C. Welch, Mrs. John Kelley, Mrs. Katherine Daley, Mrs. Abram Dole, Mrs. Theodore Gullicksen, Mrs. Alan C. Heath, Mrs. William Lutes, Mrs. Alexander McEachern and Mrs. Edgar Mills-Price.

Refreshments will be served. There will be a prize for each table. Tickets are available at the door. All proceeds will go to the general fund.

This event is open to the public.

ENGAGED – Mrs. Geraldine F. Tedeschi of 19 Appleton St., North Quincy, announces the engagement of her daughter, Susan Mary, to Robert E. Brown, Jr., son of Mr. and Mrs. Robert E. Brown of 21 Ferndale Rd., Wollaston. Miss Tedeschi, also the daughter of the late Mr. Victor C. Tedeschi, is a graduate of Woodward School for Girls and U. Mass-Boston. She is employed by Grant Gear, Inc., Norwood. Mr. Brown, a graduate of North Quincy High School, attended Eastern Nazarene College and is employed by State Street Bank and Trust, Quincy. An Aug. 23, wedding is planned.

[Pagar Studio]

Social

HN Mothers' Plan July Whist Parties

The Mothers' Club of Houghs Neck Congregational church will sponsor two whist parties during July.

The whist parties will be held Monday nights, July 7, and July 21, at 8 p.m. at the church.

There will be prizes and refreshments.

Abp. Williams Class Of 1970 Reunion

A 10th anniversary reunion is being planned by the Archbishop Williams High School Class of 1970, for Friday, Nov. 28, at the Blue Hills Country Club, Canton.

Any classmates who have not been contacted should call Mary Reidy Duggan at 471-4777.

MR. and MRS. JOHN M. SHEA

[Miller Studio]

Janet Gustafson Married To John M. Shea

Mr. and Mrs. John M. Shea were married recently in a double ring ceremony at St. Mary's Church, West Quincy.

The bride is the former Janet Gustafson, daughter of Mr. and Mrs. Elliot Gustafson of Quincy. The bridegroom is the son of Mr. and Mrs. Joseph Shea of Revere.

Maid of honor was Gail Johnson of Quincy. Bridesmaids were Marie Shea, Revere; and Sharon Pazurchek, Wrentham.

Best man was Michael Conley of Revere. Ushers were Paul Gustafson, Montana; Paul Andreottola, Revere; and Richard Scenna, New York.

A reception was held at the Sheraton Tara, Braintree.

Following a wedding trip to Bermuda, the newlyweds are making their home in Quincy.

Mr., Mrs. William J. Barron, Jr., Parents Of Son

Mr. and Mrs. William J. Barron, Jr., of 169 Hamilton Ave., Montclair, are parents of a son, John Patrick, their second child, born Father's Day, June 15, at Quincy City Hospital.

The Barrons also have a son, William Joseph, age one.

Grandparents are Mr. and Mrs. John Latini of Quincy; and Mr. and Mrs. William J. Barron of Braintree. Mrs. Josephine Latini of Quincy is great grandmother.

Save Gas and Money ... shop locally.

Derringer
The Florist
389 Hancock St.
Quincy
328-3959
Since 1900

SUMMER SPECIAL

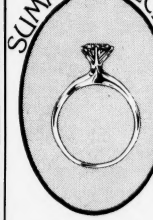

Diamond Solitaires
Orange Blossom®
.10 pt. - $130.00
.15 pt. - $160.00
.25 pt. - $250.00
Set in 14 K Gold
harts
"We Care"
1422 Hancock St., Quincy
773-2170
Master Charge · American Express
VISA

INSTANT COLOR
PASSPORT PHOTOS
McIntire's Studio
679 Hancock St., Wollaston
Closed Monday Tel: 479-6888

DAWN FIGURE SPA
SUMMER SPECIAL
Revitalize.
New Energy Begins With You.
Get into shape for summer. Live your life to its fullest by taking care of your body — proper diet and planned exercise programs.
2 WEEKS FOR $9.99
Bring this ad for a FREE day and for the Summer Special.(offer ends 8/31/80)
Gilchrist Building, 102 Parkingway, Quincy Center, 471-1870
Route 28, K-Mart Plaza, Brockton, 587-4908 (4)
Twin City Mall, Leominster, 537-1748
DAWN FIGURE SPAS
THE SHAPE OF THE FUTURE
O-2B-56-24-36
O-2B-56-24-36
Q.S.

COLMAN'S SPORTING GOODS
1030 HANCOCK ST QUINCY
FREE PARKING
Don't Get Rained Out!
Safeguard Your Important Functions with a CANOPY
• Choose from 2 sizes 20X20 or 20X30
• Colorful • Rent by day or weekend
• Call for details • Reserve early
• Dates filled on first come basis

A $500 CHECK was presented to John Kahler (center) a Quincy Vocational Technical School graduate, as recipient of the fifth annual George F. O'Brien Scholarship presented by Presidential Cooperative Bank. Kahler will study engineering at Northeastern University. From left are Lawrence Babin, Quincy Vocational Technical School director; Francis X. McCauley, Presidential Cooperative Bank president and City Councillor; Kahler; State Senator Paul D. Harold; and Joseph Kahler, John's father.

(Quincy Sun Photo by Richard Matthews)

McCauley Seeks To Trim 2 Administrative Raises

City Councillor Francis X. McCauley says he doesn't mind granting pay raises to department heads and other city administrators but he feels that two of them are excessive.

Two weeks ago, the Council passed an ordinance giving pay hikes to Labor Negotiator Joseph P. McParland and Police Counsel John Sharry, with McParland getting $3551 in retroactive pay and Sharry $4051.

All the other department heads got $1,500.

"I think these two increases are excessive, specially in a year when we have a number of people being laid off and many people on the verge of being laid off," said McCauley."

His proposed ordinance change would reduce the retroactive pay to McParland and Sharry to the level of other department heads.

McCauley also proposed that the Council eliminate the post of budget coordinator, a job that hasn't been filled since the administration of Mayor Joseph J. LaRaia.

"When Mayor Tobin took office," said McCauley, "he told the City Council he was not filling that position.

"As a matter of fact, he asked the Council to transfer funds from available balances to increase the salaries of his executive secretary and his administrative assistant and I think he picked up an additional secretary. We went along with that.

"Since the job is not to be filled it makes good sense just to eliminate it."

McCauley's proposals were sent to the Ordinance Committee.

Ward 2 July 4th Events At Fore River Field

The Ward 2 Civic Association's annual Independence Day festivities will begin Friday at 10 a.m. at Fore River Field with dashes and sack, three legged, and wheel barrel races.

Doll carriage, "Horribles" and bike parades will be at 1 p.m.

The final field events will be at 1:30 p.m., followed by an egg throwing contest for 16 to 20, and 21 and over.

Prizes will be awarded to winners in each of the events.

Free hot dogs, ice cream and tonic will be supplied.

Committee members for the July 4 project are Robert Allison, Phyllis Bagan, Thomas Barrett, Isabel Brugge, Bart Caggiano, Robert Cerasoli, Joanne Cerasoli, Ted DeCristofaro, Dorothy Eaton, Owen Eaton, Michael Grant, James Lyons, Carmela Mood, Robert Mood, Daniel Raymondi and Sharyn Raymondi.

GEORGE F. GALES, JR., M.D.

IS PLEASED TO ANNOUNCE
THE OPENING OF HIS OFFICE
FOR THE GENERAL PRACTICE OF

INTERNAL MEDICINE

AT
680 HANCOCK STREET, WOLLASTON
FOR APPOINTMENT CALL 472-4212

HN Post Members In 2 Parades Friday

Houghs Neck Legion post members, color guard and the post fire engine will parade at 11 a.m. Friday with the Adams Shore Association.

At noon they will hold a flag-raising ceremony at LaBrecque Field in Houghs Neck.

At 12:15, the group will attend and parade with the Merrymount Association.

Firefighter Commended For Aid To Pair

Quincy firefighter Mario Pasquale has been commended for his aid to two stricken persons during a recent Mass at St. John's Church.

In the space of several minutes, Pasquale assisted a boy, who was choking on a piece of candy, and a woman who suffered a seizure during the Mass.

"The above alertness on the part of Firefighter Pasquale reflects well on the Fire Department," wrote Fire Chief Edward Barry in commending him.

The two incidents took place during the Saturday, June 14, 4 p.m. Mass, celebrating the Feast of St. Anthony.

Barry gave the following account of the incidents:

Pasquale observed a six-year old youth in trouble a few pews in front of him. The lad was white and looked as if he was going to faint. Pasquale picked the boy up and noted a gurgle sound from the boy as if he was choking. Pasquale turned the boy upside down and slapped him on the back a few times whereupon a large piece of candy was dislodged from the boy's throat. He was taken outside the church and soon his color returned. The name of the boy is not known.

A few minutes later, a woman was having a seizure and Pasquale also assisted this woman. With the help of Lt. George MacDonald and Firefighter George King, the Rescue was called. She was treated (name unknown) and taken to Quincy City Hospital by Quincy Police ambulance.

Shea Rink Roller For Summer

The MDC's Shea Rink isn't the MDC's Shea Rink anymore at least for the summer.

West Quincy businessman Rene Lumaghini has rented the ice rink for the summer for use as a roller skating rink.

The opening of the roller rink drew some complaints from residents who didn't know the facility had been rented to a private concern, Lumaghini said.

Lumaghini said he's talked over the complaints with Ward 4 Councillor James Sheets.

"He didn't even realize it was me," he said.

The Shea Rink will remain a roller skating facility until Sept. 15, when it will once again become a hockey and ice skating rink.

Until then, it will be open seven days a week.

From Monday through Thursday, the rink will be open 2 to 5 and 7 to 10 p.m.

On weekends, Friday, Saturday and Sunday, it will be open 2 to 5 and 7:30 to 11:30 p.m. On those three nights, disc jockeys will present recorded music.

Breastfeeding Class At Hospital

Quincy City Hospital will offer a free class in breastfeeding for prospective mothers on Monday, July 7, at 10 a.m. at the Gordon House. To register or for additional information, call Ann Kurkjian (848-8564) or Beth Rotondo (337-8689).

All Offices of

Old Colony Bank

will be closed on

Friday, July 4, 1980
and
Saturday, July 5, 1980

Have a happy and safe holiday,

from your friends at Old Colony Bank

1784

Old Colony Bank
AND TRUST COMPANY OF NORFOLK COUNTY
AN AFFILIATE OF THE FIRST NATIONAL BANK OF BOSTON

Banking on a first name basis.

1449 Hancock Street, Quincy, MA 02169

EYE GLASSES $35
Includes:
● Single Vision Prescription
● Free Tinting
● Designer Style Frames
● Choose From 300 Frames

SOFT CONTACT LENSES $69
Includes:
● Bausch & Lomb Lenses
● Chemicals - Materials
● Replacement Program

EYE EXAMINATION AVAILABLE ●FREE TRIAL

QUINCY EYE ASSOCIATES
1445 Hancock Street, Quincy Sq.
2nd Floor Above Rite-Aid Pharmacy
471-7673

L. W. MAWN CONSTRUCTION Co.
65 HOWARD STREET, BRAINTREE, MA 02184
Additions ● Porches ● Remodeling

15 Years Experience

GUTTERS ● ROOFING ● SIDING
All work fully insured and guaranteed
For a FREE Estimate, or help with PLANS or DESIGNING—CALL
References of Past Work Given On Request
471-2447 Quincy
848-5923 Braintree

Tobin Seeks To Add $13,000 To $101-M Budget

(Cont'd from Page 1)

appropriation order would be coming at some future time?"

"Yes," said Shea, "it will have to be in the form of a supplemental budget."

Councillor Joanne Condon noted that the letter to Tobin said the money would come from "existing funds."

"The letter indicates existing funds," she said to Shea, "and you're talking about an appropriation order or a supplemental budget. I don't understand.

"It will have to be charged to the revenue of 1980-81," said Shea.

"The letter is incorrect, then," said Condon.

"Yes, it is," Shea agreed.

The letter was sent back to the Mayor for corrections. It will come back to the Council, perhaps at a special meeting during the summer, in the form of a supplemental budget or request.

"We made a hard and fast rule," said Mayor Tobin, "that there would be no supplemental budget requests entertained from any departments.

"Technically, the auditor should have called that a supplemental request. I don't want to confuse that with a supplemental budget and give anyone the idea I'm entertaining supplemental budgets.

"I am entertaining only these items that I feel would be in the best interests of the city."

Tobin conceded that it was the Mayor who cut the Divil Defense expense account from the budget, but, he added, it was the Council that cut the legal expenses for CAAN and the Gestetner machine operator.

Malls Impress Business Leaders

(Cont'd from Page 1)

"As I looked at it my eyes kind of beamed. Boy, would I like to have that in Quincy."

"Anything that brings business into Quincy is good," said Jason Feldman, president of the Quincy Center Business and Professional Association (QCBPA) and proprietor of Jason's.

"But we didn't know what sort of developments this man has done. Chestnut Hill was a very attractive mall and very well done. We were impressed."

"I think something like that is feasible here," said Bernie Reisberg of Bernie's Modern Formal. "I think it could be quite a shot in the arm; it could be just what Quincy needs.

"As long as we know what direction we're headed in and as long as there's a program for relocation, I think there's a lot of support among businessmen for this sort of thing."

"I was favorably impressed," said Jack Kerrigan of Baskin Robbins. "I feel they have the expertise to put this together and I feel they have the contacts.

"I feel there's an awful lot of support for it but when it comes to the money, who's got the money? If it's going to come to fruition there's going to have to be a lot of discussion."

"That mall looked like something downtown Quincy could use," said Austin Wickins, executive secretary of the QCBPA. "It's very impressive, well-built, well-designed.

"Mr. Weiner appears to be a top-notch builder and I think he's serious about building in downtown Quincy. It could be just what the doctor ordered."

"The reaction by the whole group was very positive," said Jayne Morovich, director of community development for the South Shore Chamber of Commerce.

"I think Mr. Weiner allayed a lot of their fears about his commitment to the independent retailer."

Mayor Tobin said the possibility of a mall in downtown Quincy has been talked about for years.

"Downtown Quincy has been studied and talked to death," he said. "The time has come. Do they want something to happen or do they not want something to happen?"

South Shore Television
SALES AND SERVICE
Save with Carry in Service
Service on All Leading Brands for Over 30 Years
First All American Award for Public Service
479-1350
Remo DeNicola Lic. No. 12
12 Revere Road, Quincy
(Off 1586 Hancock Street)

Weymouth Savings Bank
SOUTH SHORE'S OLDEST SAVINGS BANK
Banking Centre for
Money Market Certificates
30 MONTH CERTIFICATES
10.11%* Effective Annual Yield on 9.50% June 26 - July 9
$500 MINIMUM DEPOSIT
Interest rate at purchase constant for duration of term. Federal regulations require substantial loss of interest for early withdrawal.
*If interest and principal on deposit, interest compounded continuously.
6 MONTH TERM CERTIFICATES
8.907%** Effective Annual Yield on 8.597% July 3 - July 9
$10,000 Minimum Deposit
Federal regulations prohibit compounding of interest. Withdrawal of principal not permitted prior to maturity. If funds are withdrawn before maturity, interest will be forfeited. Offer subject to withdrawal without notice.
Equivalent rate based on renewal of principal & interest at end of six months at the same rate.
INTRODUCING OUR BRAINTREE Girl Friday WEY-BANK TELLER
24 hr Banking Teller
NOW IN BRAINTREE AND WEYMOUTH LANDING
2 FREE DRAWINGS
"24 HOUR MILLIONAIRE"
"WIN" The interest on a Million Dollars for one day!
ALSO... • JULY 7TH • AUGUST 4TH
JOIN THE CELEBRATION WITH YOUR CHOICE OF FINE GIFTS
– AVAILABLE AT ALL FOUR LOCATIONS –
47 Washington St. Weymouth Landing
372 Quincy Ave. Braintree 843-3008
295 Washington St. Weymouth
383 Bridge St. North Weymouth
Offices Open Sat., July 5th 9 a.m. - 1 p.m. All Four Locations
Offer subject to withdrawal without notice. All Deposits insured in full.
WEY-BANK WEYMOUTH SAVINGS BANK
337-2700

SPECIAL
We Check Your
FRONT END SPRINGS SHOCKS
ALL FOR A $2.00 CHARGE
No Obligation while you wait
WOODWARDS INC.
111 McGrath Highway Quincy

Editorials

Talking It Out With Right Attitude

Harvard Prof. John T. Dunlop calls the recent agreement between Quincy and its firefighters "a symbol of what can happen constructively when parties who know the problems on both sides sit down in direct negotiations and work those problems out."

We couldn't agree more.

And we are happy to see that the spirit of negotiation that began with the firefighters has now apparently moved on to the policemen, who this past week settled their dispute with the city on essentially the same terms as the firefighters.

These are difficult financial times for Quincy. The burden of taxation on property owners has, in many cases, reached the breaking point. But, at the same time, the firefighters and policemen, as well as other city employees, have gone without a raise in pay for two years at a time of double digit inflation.

Under those conditions it is difficult indeed to look at, let alone recognize and appreciate, the problems on both sides.

Yet the firefighters were able to look at them and agree to forgo two months of retroactive wage increases and postpone a bonus granted by an arbitrator. The city, in turn, was able to put back on the payroll 13 firefighters due to be dismissed for reasons of economy.

And the policemen apparently recognizing the reason that was starting to prevail in Quincy's long-unsettled labor picture, patterned their pitch to a state mediator along the lines of the firefighters' settlement, which assured labor peace in Quincy at long last.

We congratulate all sides in the late dispute --- firefighters, policemen and Mayor Tobin. They may not have gotten all they wanted by negotiations, but it beats name-calling, picket lines and trips to the courthouse that have been going on for much too long.

Quincy Motor Co.

"This decision was not an easy one for me to make and was only arrived at after many months and sleepless nights," said Leo Darr.

And with that he announced with obvious sadness that Quincy Motor Co. was closing its doors after 60 years and he was retiring after a half-century in the business.

We are saddened, too, that it had to happen. The Quincy Motor Co., Mr. Darr, his sons, Richard, and Stephen, and their staff added up to a classy operation.

It was a good firm to do business with. They treated you right. They were people of their word.

The automobile business isn't what it used to be. The economy isn't either. These are tough times and Quincy Motor Co. is a victim.

Quincy is losing a good friend --and good friends.

We are sorry to see them go.

Quincy Quiz

There's only one Quincy Sun T-shirt winner this week.

It goes to Debbie Barkhouse of 2 Keyes St., Quincy.

Each week, two Quincy Sun T-shirts are the prizes for the first two readers (one a mail subscriber) who submit to The Sun office the correct answers to that week's five questions.

Only one person in each home is eligible to compete in any one week.

This week's Quincy Quiz questions:

1. What historic site is at 445 East Squantum St., North Quincy?
2. What is the name of the Chief of Police of Quincy?
3. A part of downtown Quincy used to be called Edwards Meadow. What is it called today?
4. The Woodward School for Girls is named for Ebenezer Woodward. Who was he?
5. In what section of the city is the Gridley Bryant School?

Answers to last week's Quincy Quiz.

1. The Quincy Police Station is located at 1 Sea St.
2. Mayor Arthur H. Tobin's middle initial stands for Henry.
3. Charles H. Porter was the first mayor of Quincy; he served from January, 1889, to January, 1891.
4. John Hancock was the famous husband of Dorothy Quincy who lived in the Quincy Homestead.
5. The Thomas W. Lawson, launched at the Fore River Ship & Engine Co. yard July 10, 1902, was the world's only seven-masted schooner.

(You are a true sea dog if you can name the masts as: 1. Fore; 2. Main; 3. Mizzen; 4. Rusher; 5. Driver; 6. Jigger; 7. Spanker.)

Sunbeams

By Henry Bosworth

The OTHER Time Lou Gehrig Wept

Old time baseball fans remember with deep affection Lou Gehrig's tearful farewell in a packed Yankee Stadium 41 years ago Friday.

GEHRIG

He called himself "the luckiest person on the face of the earth" that July 4, 1939 even though he was dying of a rare paralytic disease then known to doctors as amyotrophic lateral sclerosis now commonly called "Lou Gehrig's Disease".

Some 61,808 fans jammed into Yankee Stadium and millions listening on radio listened to his every word and many fought back, or tried to, their own tears as one of the greatest baseball players of all time bid his farewell.

The disease earlier that year snapped at 2,130 his all-time record of most consecutive games played (starting in 1925) and on June 2, 1941 would take his life at age 38.

Now, former Quincy newsman Ed Spargo of Sherman St. Wollaston, who vividly recalls that emotional scene at Yankee Stadium recalls the "other time" that Lou Gehrig wept.

"I doubt if anyone save the surviving members of the 1927 New York and Washington clubs is aware of the OTHER time Lou wept.", he writes.

Ed was told of this incident by the late Foster (Babe) Ganzel who played for the Washington Senators that year. Ganzel, Ed notes, batted "a sensational .438" while playing on a part-time basis.

The Ganzel family, out of Wollaston, produced two other major leaguers: his father, Charley, and his uncle, John.

Shortly before Babe himself died of a terminal disease, he wrote to Ed, a long-time friend:

"First base at the old Washington, D.C. park was only 30 or 35 feet from our bench where I sat one sultry summer afternoon back in 1927. Suddenly, my mates in the dugout started riding gentlemanly Lou Gehrig something awful as he was stationed on first base for the Yankees.

"Ugly cuss words were fired at him and he was called a 'sissy--the supreme insult to a big, strapping gent like Gehrig. The verbal barrage continued unabated, getting progressively nastier, until good-natured and powerfully-built Lou walked over, tears streaming down his cheeks. He was mad enough to kill but said only, in a calm voice: 'Men, stop the personal abuse and ride me like gentlemen.' With that he strode off and returned to his position.

"Well, stop it did--pronto--as we all breathed a collective sigh of relief. Firpo Mayberry, our ace relief pitcher, aptly expressed our views with: 'Gee, I'm sure glad Lou decided to cry rather than resort to violence.'

Ganzel added:

"To which I murmured an 'amen'".

□

FORMER Mayor-Senator Thomas Burgin, Quincy's elder statesman, is recuperating at his Whitwell St. home after a stay at Massachusetts General Hospital. The one time "boy" mayor of Quincy is plagued by a chronic skin ailment.

BURGIN

□

RON KAUFMAN, once of Quincy, now of Holbrook, has rebounded from George Bush's unsuccessful presidential campaign to the post of political director of the Republican State Committee, which is making another attempt to turn Massachusetts into a two-party state.

Bush may have failed in his attempt to land the GOP presidential nomination but Ron was a success, having had a hand in Bush primary victories in Massachusetts, Pennsylvania, Connecticut and Michigan.

And he and his wife, the former Allison Card, sister of Rep. Andrew Card (R-Holbrook) are expecting their second child along about the first of October.

□

FORMER Norfolk County Register of Probate Paul Gay is now associated with the Tremont St., Boston law firm of Barron & Stadfeld. Gay, incidentally, has no plans for a political comeback. He'll devote full-time to his law career.

GAY

□

JULY MARKS A proud anniversary for Mrs. Sheila McDonald, wife of Norfolk County Commissioner George McDonald. It will be 26 years that she become a citizen of the U.S. An Irish colleen, she was born in Killarney in the County of Kerry.

□

SENATOR Paul Harold, has been selected to participate in a Becker Research poll. He will be interviewed on key public affairs issues facing the state and the role of several key Massachusetts industry groups.

□

LOST DEPT: The George F. Bryan VFW Post Color Guard has lost two magnetic signs that go on the sides of an automobile. They disappeared from a car during a funeral June 18 somewhere between Keohane's Funeral Home, Hancock St., and Pine Hill Cemetery, West Quincy. Anyone who may have found them is asked to contact Post Chaplain Joseph Sullivan at 335-4449.

□

BUMPER STICKER: America Needs More Smiles Per Gallon.

11% Pay Hike

Settlements Retain Police, Fire Parity

"There is a long tradition of parity between the Fire and Police Departments," explained Labor Negotiator Joseph P. McParland.

The tradition held up last week as members of the Quincy Police Betterment Association accepted an arbitrator's award that was modelled after the previous week's settlement with the firefighters.

The policemen will receive an 11 per cent pay hike March 1, 1980; 5 per cent July 1, 1980; and 3 per cent Jan. 1, 1981. They'll get bonuses of $800 on July 30, 1980, and again on July 30, 1981.

The award was the city's "last best offer," selected by mediator Marcia Greenbaum, who said that the union's "last best offer" was almost the same as the city's.

Last week, the firefighters, who received their award from the Dunlop Commission in April, agreed to forgo retroactive pay from Jan. 1 to March 1, 1980, and move their bonuses ahead to 1980 and 1981.

In return, the city cancelled the proposed layoff of nine firefighters and the reduction in rank of four lieutenants. Those Fire Department posts were restored to the budget by the City Council Monday night.

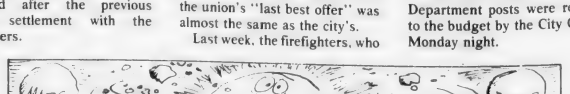

There may be as many as 40,000 asteroids, large chunks of rock, orbiting the sun between Mars and Jupiter.

CELEBRANTS at Squantum's first Fourth of July observance in 1909 sit for a formal portrait in front of a house on Harbor View St. The 72nd consecutive Independence Day celebration tomorrow (Friday) has become a Homecoming Day for peninsula residents.

(Photo Courtesy Gordon F. Nelson)

Rural Countryside In 1909

This Will Be Squantum's 72nd Consecutive 4th Of July Celebrations

By GORDON F. NELSON

Squantum will hold its 72nd consecutive Fourth of July celebration tomorrow (Friday), an annual event that has evolved into sort of a Homecoming Day for peninsula residents, past and present.

It was in 1909 that Squantum, just then moving from summer colony and farm area to residential section, joined the long list of cities and towns throughout the nation in observance of Independence Day.

The *Quincy Telegram* of Saturday, July 3, 1909 recorded the following:

SQUANTUM TO CELEBRATE MONDAY

The residents of Squantum are preparing for one of the most spectacular exhibitions of fireworks ever seen in Quincy on July 4th. This exhibition will be held on Petersons Rocks, an island that juts out into Quincy Bay and maybe witnessed for miles along the water front. The money was raised entirely by popular subscription and the large amount raised shows how patriotic the citizens of Squantum are.

The following committee has the affair in charge: J.R. Nelson, T. Callahan, F. Harper, J. Jepson.

Squantum in 1909 was rural countryside.

Open fields, dirt roads and beautiful shade trees dotted the landscape. Many stone fences were in evidence, built by the early generation of farmers who endured the tedious task of clearing from the fields the rocks left by the last ice age.

Here in 1909 many residents still farmed the land but all depended on delivery wagons to bring in supplies which could not be obtained at the Watts Corner Store.

Such was Squantum on its first 4th of July celebration.

The holiday observance, which was held on July 5, started when many of the Squantum residents made a morning trek to nearby Atlantic to enjoy an early celebration. They returned to Squantum in time to participate in afternoon activities of their own.

The activities in Squantum began with athletic events held on Loughan Field, located between Harbor View and Bay Sts.

Free ice cream and soda pop were given to the children, followed by a costume parade which was routed by the homes of residents who were unable to attend the festivities because of sickness.

The evening's entertainment of vaudeville acts was held on the veranda of the Squantum Inn later known as the Wanetta House, located near the entrance to the Squantum Park.

A brilliant fireworks display climaxed the first July 4th celebration on the peninsula.

This year, Squantum's 72nd consecutive observance of Independence Day, also known as Homecoming Day, when former residents pay an annual visit to renew acquaintances and enjoy the festivities.

Through the years the spirit of the Fourth has prevailed in Squantum as the residents have worked together for the community to help it grow into a fine residential area.

July 'Fine Free Month' At Libraries

The Thomas Crane Public Library announces that July is "Fine Free Month" and all overdue materials can be returned to any library unit with no questions asked.

According to Ann E. McLaughlin, adult services supervisor, nearly half of all library materials checked out are overdue.

The public is urged to return all overdue books and materials.

REMEMBER WHEN?

... Scottish Highlanders in kilts paraded past the Quincy Theater and Kellogg's store on Hancock St. after World War I.

...You were not just a Policy Number and Retained your own identity, when personal service was always given... It still is at.

BURGIN PLATNER INS.

1357 HANCOCK STREET
QUINCY 472-3000

[Photo Courtesy Thomas Crane Public Library]

Quincy's Yesterdays

By Tom Henshaw

150,000 Celebrate '4th' At Merrymount

More than 150,000 people thronged Merrymount Park to greet 2,000 holiday marchers at Fourth of July festivities and listen to speeches by Cong. Richard B. Wigglesworth (R-Milton) and State Treasurer Charles F. Hurley (D-Boston).

July 3-9
1933
47 Years Ago
This Week

"Let the men and women of Quincy today," said Hurley, "bend their shoulders in loyalty and friendship to the great work of our day; the building up of the United States under our common leader, President Franklin D. Roosevelt."

Mayor Charles A. Ross touched off the midnight bonfire in the park, which had been guarded by police after Quincy Legion Post Cmdr. Lorimer F. Brown told them a "certain element" from Neponset planned to ignite it ahead of time so it wouldn't conflict with theirs.

The day before the Fourth, Quincy Legionaires hosted some 5,000 children with merry go 'round and ferris wheel rides under the direction of Harry Ingalls, who also led the youngsters in a community sing.

The Red Men's band from Wollaston, under the direction of Douglas Haydock, gave concerts on two nights from the acoustic shell in the park and the New England Troubadors played for dancing in the pavillion on the pageant grounds.

A last minute sale of fireworks at the Quincy Fireworks Store, 1586 Hancock St., had Yankee Boy two-inch flash salutes, five boxes for 10 cents; Globe torpedoes, 10 cents a dozen; and a dozen packages of No. 1 sparklers for 35 cents.

Raymond Young, 13, of 77 School St., was taken to City Hospital with burns about the face and body from an exploding firecracker.

Tax Collector Edward G. Morris spoke at the celebration at Merrymount Beach, where Helen Gavaza and Paul Benzaquin won prizes for the best costumes in the Horribles parade.

COPELANDS WIN

Jack Kolson pitched six-hit ball and George Bennett belted a home run as the Copelands defeated the Quincy Trojans, 12-2, in the holiday opener of the second half of the City League Schedule.

COPELANDS - Halloran ss, J. Hughes 1b, Bennett 2b, Hebert cf-c, Skoler rf, Baker c, Bonafini lf, Rouillard 3b, P. Hughes rf-cf, Kolson p.

TROJANS - Davis 2b, Trumbull c-cf, Brandolini ss-3b, Almquist 3b-ss, Mainini cf-c, Shuttleworth 1b, Grogan lf, Grant rf, Andrews p.

SUSPECT QUESTIONED

Quincy police were set to question Stephen Wallace, alias Stephen Gustin, leader of South Boston's infamous Gustin gang, in connection with the slaying of gangland informer Red Curran, whose body was bound in Djerf's Quarry.

Wallace was picked up in New York city on the eve of the Jack Sharkey-Primo Carnera heavyweight title fight to face charges of assault on Boston policeman Daniel MacDonald, whose skull was fractured in a gangland rendezvous.

QUINCY-ISMS

Mayor Ross met with a delegation of Atlantic residents at City Hall to discuss the problem of noise from high-powered Army and National Guard airplanes taking off from Dennison Airport . . . Thieves slipped into Quincy Bay at night and stole the 30-foot sloop "Curlew," owned by Arthur and Albert Starrett, and the 25-foot auxiliary yawl, "Leisure," owned by Philip Doherty . . . Arthur Sprague, 21, of 154 Taylor St., Wollaston, hitchhiked to the Chicago Worlds Fair in five days with $1 in his pocket . . . Men's shirts were 77 cents at the Lincoln Stores, 1431-37 Hancock St. . . . Police warned Quincy merchants about counterfeit money after a phoney $1 bill was passed at Bonin Lunch at Sea St. and Pilgrim Blvd. . . . City Clerk Emery L. Crane reported that there were 89 places in Quincy were legal beer was being sold . . . Lester Perry of Quincy Adams was promoted to head baggage master at the Quincy railroad station, succeeding the late George Cormack . . . 10-ball Roman candles were selling for 5 cents apiece at Young's, 1470 Hancock St. . . . Fire Lt. Paul Avery and Alex MacEachern carried a man to safety after he was overcome by smoke in a fire at a lodging and bath house at 48 Town Hill St., West Quincy . . . The playbill at the State Theater was "The Great Jasper," starring Richard Dix and Episode One of "Last Frontier." . . . Ladies who bought 15-cent orchestra tickets in the evening received free dresserware . . . The Willows Community Association was formed by more than 100 Houghs Neck residents at the home of Mr. and Mrs. Bleiler on Babcock St. . . . The 75-cent holiday special at Ships Haven Restaurant, 1237 Hancock St., was roast sirloin of beef, brown gravy, summer squash, rolls, coffee, cucumber crisp salad and dessert . . . Fifteen officers and men and 10 civilians were discharged at the Squantum Naval Air Reserve base, leaving only Lt. Felix Baker, the commandant, two reserve officers and 10 enlisted men at the base . . . Miss Marguerite LeHand, private secretary to President Roosevelt, was back in Washington after a visit with friends, Mr. and Mrs. Michael Mahoney of South Bayfield St. Atlantic.

Obituaries

Dr. Harry Braverman, 84
Former Family Practitioner

Private funeral services were held last week for Dr. Harry Braverman, 84, a Quincy family practitioner for 50 years, who died June 25, in Fort Lauderdale, Fla.

Dr. Braverman, who lived in Pompano Beach, died at Holy Cross Hospital following a long illness.

He received his medical education, internship and residency training in New York, and his practice was in family medicine and obstetrics.

A member of the active staff at Quincy City Hospital, he was an instructor in obstetrics at the hospital's school of nursing for many years.

Dr. Braverman was a charter member of Temple Beth El, Quincy; a member of the American Medical Association; and a 50 year member of the Massachusetts Medical Society.

He is survived by his wife, Mrs. Frieda (Gold) Braverman, with whom he celebrated his 50th wedding anniversary in 1972; a son, Dr. Lewis Braverman of Newton Centre, professor of medicine at University of Massachusetts Medical School, Worcester; a daughter, Claire Gordon of Milton, wife of Dr. Edward Gordon, chief of surgery at Quincy City Hospital; two sisters, Elizabeth Steinbrocker of Palm Beach, Fla., and Gertrude Cooper of New York City; five grandsons, Dr. Michael Gordon of Dedham; Steven Gordon of Wellesley; John Gordon, a senior at Milton Academy; Daniel Braverman and William Braverman, both of Newton; and two great grandsons.

Contributions may be made to Quincy City Hospital towards the establishment of an annual lectureship in his name.

Mrs. Mabel M. Wright, 83,
Houghs Neck Council Member

Funeral services were celebrated June 26 at Houghs Neck Congregational Church for Mrs. Mabel (Madsen) Wright, 83, of Houghs Neck, who died June 23, at Quincy City Hospital.

Mrs. Wright, a member of the Houghs Neck Community Council, died after a three week illness.

She was born in Portland, Me., the daughter of Hans M. Madsen, of Denmark, and Mathilde (Abramsen) Mardsen, of Norway.

Mrs. Wright lived in Quincy for many years with her husband, the late Mr. William L. Wright. She was a member of the Quincy Senior Citizens.

She is survived by three stepchildren, Charles Wright and William Wright of Maine, and Elizabeth Maines of Alabama; and two brothers, Marshall Madsen and Stanley Madsen of Maine.

Burial was in Forest Hills Cemetery, Boston.

John M. Ryan, 58,
Quincy Office Manager

A funeral Mass was celebrated last Friday at Sacred Heart Church, North Quincy, for John M. Ryan, 58, of Quincy, office manager of Dickinson Advertising, Quincy, who died June 24.

Mr. Ryan died at Quincy City Hospital after being stricken at home.

A lifelong resident of Quincy, he was also a World War II veteran.

He is survived by two brothers, William J. Ryan of Quincy; and Thomas W. Ryan of Needham.

Funeral arrangements were by Keohane Funeral Home, 785 Hancock St. Burial was in St. Joseph's Cemetery, Chelmsford.

Quincy Hearing Aid Dispensers
1246 Hancock St.
Located next door to Bargain Center
We Service, Sell, and Repair all Makes of Aids and Carry a Complete Line of Batteries
Free 30 Day Trials
773-0900
Robert Karas
Certified Hearing Aid Audiologist

MEMORIAL GIFTS
Luxurious vestments, altar books, candles, stoles, sacred vessels, etc
All Memorial gifts promptly memorialized without charge
A. E. GOODHUE CO.
13-15 School St., Quincy, 472-3090

Mrs. Josephine LaPointe, 57,
Mother Of Quincy Firefighter

A funeral Mass will be celebrated today (Thursday) at 10 a.m. at St. Ann's Church, Wollaston, for Mrs. Josephine M. (Pulsinelli) LaPointe, 57, who died June 30.

Mrs. LaPointe died at Quincy City Hospital following a brief illness.

Born in Boston, she lived in that city for 20 years before moving to Quincy. She was a member of the South Shore Stroke Club, Weymouth.

Mrs. LaPointe is survived by her husband, Joseph N.R. LaPointe, a Quincy firefighter; a son George LaPointe of Quincy; a daughter, Sandra Greenburn of Lincoln; five brothers, Robert Pulsinelli of Brockton, Samuel Pulsinelli of Stoughton, John Pulsinelli and Vincent Pulsinelli, both of Dorchester, Pamfilo Pulsinelli of Brockton; five sisters, Virginia Standrick of Dorchester, Ida McClowd of Brockton, Violas McLean of Avon, Maria Palmeri of West Bridgewater, Anna Adams of Daytona Beach, Fla.; and one grandson.

Funeral arrangements were by Keohane Funeral Home, 785 Hancock St. Burial will be in Pine Hill Cemetery, Braintree.

Mrs. Elizabeth M. Buckley Retired Statler Manager

A funeral Mass was celebrated yesterday (Wednesday) at St. Ann's Church, Wollaston, for Mrs. Elizabeth M. (Riley) Buckley, 70, of Quincy, a retired office manager for the Statler Hilton Hotel, Boston.

Mrs. Buckley died June 30, at Quincy City Hospital.

Born in Boston, she lived in Quincy for 50 years. She retired from the Statler Hilton eight years ago, after being employed there for 29 years.

Wife of the late Mr. Timothy F. Buckley, she is survived by a son, Richard F. Buckley of Quincy, and a daughter, Ann E. Buckley of Hyde Park.

Funeral arrangements were by Keohane Funeral Home, 785 Hancock St. Burial was in New Calvary Cemetery, Boston.

Family Planning Services Offering Health Care

Family Planning Services of the South Shore, with two locations in Quincy, offers comprehensive, high quality, low cost, confidential health care for South Shore residents regardless of age or income.

The Quincy locations are at the Germantown Service Center, 9 Bicknell St., and Southwest Community Center, 372 Granite St. There is also a center in Hull and will be, as of July, in Weymouth.

Among the services offered are complete gynecological exams including pelvic exam, breast exam (with the self breast exam taught), pap smear, vaginal infection screening and VD testing.

The center also provides birth control along with extensive counseling and information on all available methods.

Pregnancy testing and counseling is available and there is a complete referral service.

Family Planning Services has a community education and outreach program which provides speakers, literature and demonstrations to groups, schools or community agencies. There are also adolescent groups.

Medicaid and Title XX are accepted, low income and adolescents are free, and there is a sliding scale for all others.

No one will be turned away because of inability to pay.

For more information, call 471-8727.

Child Search Campaign
Underway For Handicapped

The South Shore Center for Brain Injured Children is conducting a Child Search Campaign mandated by law requiring all LEA's conduct such campaign.

All children have a right to learn yet some have different learning needs due to problems with seeing, hearing, talking, moving or simply dealing with people. Massachusetts wants to find these children, ages 3-21, who are **not** getting help.

The South Shore Center for Brain Injured Children wants to help the most severely hurt or multiply-handicapped child with an individualized year-round daily program of development. The center is certified by the State Department of Education and licensed by the Office for Children to evaluate and give program assistance to the severely-handicapped children who formerly were institutionalized or kept at home with no program.

The Center professional staff includes a registered physical therapist, head teacher and registered nurse. Many community volunteers assist daily in meeting the very special needs of these children and their families. Call the South Shore Center for Brain Injured Children at 848-0285 for free assistance or more information any weekday between 8:30 a.m. and 3:00 p.m.

Deaths

Benjamin Needel, 71, of Quincy, at his home, June 23.

Mrs. Mary G. (Dwyer) Rathburn, 87, of Charlestown, formerly of Quincy, in Marian Manor Nursing Home, South Boston, June 24.

Kareem Akoury, 76, of Quincy, at Quincy City Hospital, June 24.

Miss Dorothy M. Leonard, 80, of Quincy, at Quincy City Hospital, June 25.

Daniel Burkett, 83, of Quincy, at Quincy City Hospital, June 26.

Charles Mancuso, 61, of Quincy, at Quincy City Hospital, June 26.

Mrs. Alice C. (Chard) Thorpe, 89, of Quincy, in Quincy City Hospital, June 26.

Mrs. Ada (Conrad) Newell, 90, of 1000 Southern Artery, at Quincy City Hospital, June 27.

James H. Smith, 77, of Quincy, at Milton Hospital, June 28.

Mrs. Clara L. (DeCoste) Johnson, 78, of Quincy, at Quincy City Hospital, June 29.

Mrs. Shirley M. (Caristi) Kerwin, 49, of Norwell, formerly of Quincy, in University Hospital, Boston, June 27.

Carroll G. Robbins, 73, of Braintree, formerly of Quincy, in Carney Hospital, Dorchester, June 27.

Walter W. Young Sr., 62, of Quincy, at South Shore Hospital, Weymouth, June 28.

Alfred J. Sanderson, 73, of Quincy, in Quincy City Hospital, June 29.

Mrs. Rose (Greenberg) Zax, 86, of Quincy, at Colonial Nursing Home, Weymouth, June 28.

Mrs. Anne M. (Conroy) Sneyd, 43, of Halifax, formerly of Quincy, at Jordan Hospital, Plymouth, June 28.

Mrs. Bertha (Ogren) Lundin, 59, of Quincy, at Massachusetts General Hospital, Boston, June 28.

Hugh J. Collins, 91, of Quincy, at Quincy City Hospital, June 28.

Mrs. Bridget (Giblin) Connolly, 76, of Quincy, at Carney Hospital, Dorchester, June 28.

Mrs. Dorothy V. (Foot) Phillips, 78, of Needham, formerly of Quincy, at Hamilton House, Needham, June 28.

Mrs. Dorothy (Gray) Rodman, 73, of Greenleaf St., Quincy, in Norfolk County Hospital, Braintree, June 29.

Mrs. Elizabeth M. (Riley) Buckley, 70, of Quincy, in Quincy City Hospital, June 30.

Mrs. Margaret H. (Shea) Campbell, of Cambridge, formerly of Quincy, at Santa Maria Hospital, June 29.

William A. McWilliams, 83, of Quincy, in Quincy City Hospital, June 28.

Sweeney Funeral Service
DENNIS S. SWEENEY, Director
Non Sectarian
74 ELM ST.
QUINCY
773-2728
326 COPELAND
W. QUINCY
773-2728
Successor to M. Joseph Sweeney
PARKING FACILITIES

Deware Brothers
FUNERAL HOME and CHAPELS
Donald M. Deware
Director
576 Hancock Street, Quincy
Tel: 472-1137
Non-Sectarian
Services rendered to any distance
39 years under same Ownership and Directorship

63 On Honor Roll At St. Joseph's

Twenty four students were graduated from St. Joseph's School, Quincy Point, at ceremonies held last week.

Rev. Joseph J. Downey, pastor, was celebrant of the Mass, assisted by Rev. William Devine and Rev. Mr. John J. Jennette.

Diplomas were presented to the following students:

Gerard William Britt, Jeffrey Michael Ferris, William Cornelius Glavin, Michael Joseph Hussey, Charles Dennis Jaehnig, Christopher Michael Kozlow, Paul Anthony Marrone, Paul Steven Marshall, Sean Francis McGinn, Douglas John Murphy, Christopher John Shaughnessy, Gloria Battistone, Kimberly Marie Bondarick, Sharon Marie Cronin, Rachel D'Amore, Kathleen A. Graham, Roberta Ann Hennessey, Patricia Anne Hunter, Christine McArdle, Catherine Rita McCarthy, Colleen Mary Moran, Maureen Ann Roche, Maria G. Scolaro and Carolyn Sullivan.

Awards were presented to the following students for General Excellence:

The Francis Terassi Memorial Award, Sean Francis McGinn, The Blessed Virgin Mary Sodality Award, Patricia Anne Hunter, The Vinnie Barrett Memorial Award, William Cornelius Glavin, The James Connor Award, Douglas John Murphy, The Gerald J. Connor Award, Maureen Ann Roche and The Stephen Whyte Memorial Award for Quincy Vo-Technical School, Paul Anthony Marrone.

Merit Awards went to Gerard William Britt and Sharon Marie Cronin.

Second prize in the Archdiocesan Art Fair: went to - Paul Steven Marshall.

Cited for perfect attendance were:

Gloria Battistone - 5 years (grades 4-8)

William Glavin - 2 years (Grades 7 & 9)

Charles Jaehnig - 1 year (Grade 8)

Youth Fitness Achievement Awards were presented to:

Gerard Britt, Sharon Cronin, Patricia Hunter and Maureen Roche.

City of Quincy Essay Contest:

Christine Ann McArdle for her winning Essay.

St. John's Church To Hold Annual July 4 Celebration

St. John's Church, Quincy Center, will begin its fourth annual July 4, celebration with an outdoor Mass on the parish grounds celebrated by Rev. William McCarthy, pastor, at 3:30 p.m.

Rev. Mr. Charles Sullivan will be deacon and homilist. Theme of the Mass will be thanksgiving for freedom and independence, and the service will include patriotic hymns and prayers.

A catered barbequed chicken or boiled lobster dinner will follow. Tickets will be available until Wednesday, July 2, for the dinner which will also include potato salad, tossed garden salad, corn on the cob, rolls, butter and fresh fruit salad.

Tickets will be available following all Masses this weekend, and from Pat Mullen, 479-9196; Marian O'Malley, 471-8748; James Coughlin, 986-5610; Robert Dunn, 479-1479; Charles Sullivan, 545-5431; or Anna Sullivan, 472-8022.

Following the dinner, there will be children's games and activities and music and dancing by "Omega" 5:30 to 9:30 p.m.

The event is sponsored by the Spiritual Development Committee, with Joseph Papile, chairman. In the event of inclement weather, the event will be held indoors.

Kennedy, Tsongas Back Federal Protection For First Parish Church

The drive to secure federal protection for Quincy Center's United First Parish Church received a couple of boosts this week.

According to church member Richard Porter, U.S. Senators Paul Tsongas and Edward Kennedy have filed a bill to include the historic "Church of the Presidents" as a National Historic Site. A similar bill was filed in the House of Representatives in May by Cong. Brian Donnelly.

In addition, the two senators have agreed to serve as members of the honorary advisory committee seeking federal protection for the church, Porter said. Porter and State Sen. Paul Harold are co-chairmen of the steering committee.

Cong. Morris Udall of Arizona is expected to visit the church this week, Porter added. Udall is chairman of the House Committee on Interior Affairs, which is considering Donnelly's bill.

Norrkopping Singers To Perform At Faith Lutheran Church

The 66 member Norrkopping Christian Singers of Sweden will present a concert Friday, July 4, at 7 p.m. at Faith Lutheran Church, 201 Granite St., Quincy Center.

The group will sing in English, and a free will offering will be taken. The public is invited.

Bengt-Goran Skold is director of the group comprised of the St. Olai Girls Choir and YMCA Mens Choir.

The choir will perform folk and sacred music.

Parsons & Richardson

INSURANCE AGENCY INC.

'Be Sure Now - Not Sorry Later'

Robert W. Richardson

Opposite Quincy Center MBTA

PResident 3-1276

Fr. Joseph Raeke Assigned To St. Joseph's Church

St. Joseph's Church, Quincy Point, recently welcomed newly ordained Rev. Joseph K. Raeke to the parish as an associate pastor.

Ordained June 14, at Cathedral of the Holy Cross, Boston, Rev. Raeke said he is interested in working with parish youth. He also said he looks forward to visiting parishioners in nursing homes and hospitals.

Rev. Raeke, born July 30, 1953, studied for the priesthood at St. John's Seminary, Brighton. Son of Mr. and Mrs. Edward F. Raeke, he was a deacon at St. Paul's Church, Hingham, for the past year.

He is a graduate of St. Columbkille Grammar School and Boston College High School.

Head Start Program Taking Applications

The First Chance Head Start Program is now taking applications for next year's program for children who live in Quincy, Braintree, Weymouth, and Hull.

It is a federally funded preschool program. Children who enter the program must be four years of age by Dec. 31, and meet federal guidelines. Children with special needs may enter the program at the age of three.

Transportation, snacks, and hot lunches are provided to children who are enrolled. There is no cost to the family as it is a federally funded program.

First Chance Head Start is for the total family as well as the child. Parents may volunteer in the classroom and have in-put in all major decisions of the program. Programs and assistance in the areas of education, nutrition, health, mental health, and social services are provided to families of children in the program.

Those who think a child may be eligible are asked to call the First Chance Head Start office at 471-3350.

Wollaston Church of the Nazarene

37 E. Elm Ave., Wollaston

Sunday, July 6th

11 A.M.

"It Is Christ Who Died"

Rev. Russell Metcalfe

6 P.M.

"What Depends On Me"

Rev. Russell Metcalfe

THERE'S NO SUCH THING AS LAZY MONEY AT OLD COLONY BANK.

9.25% Annual Rate
9.83% Effective Annual Yield

Our hard-working 2½ year certificate: Earn interest at an annual rate of 9.25% on a minimum deposit of $100 in our 2½ year (or more) certificate.

8.347%* **Our hard-working 6 month certificate:** With a $10,000 minimum deposit you'll earn interest at an annual rate of 8.347%*

7.475%* **Our hard-working 6 month certificate for people who don't have $10,000:** We'll lend you up to $5,000 to make up the $10,000 minimum deposit you need. For example, if you borrow $5,000 for this certificate, after taking into account the interest you pay on your loan, you can earn 7.475%*. annual rate of interest on your $5,000 investment. If you borrow less and invest more, the interest you earn on your investment is even higher!

Old Colony Bank

AND TRUST COMPANY OF NORFOLK COUNTY

AN AFFILIATE OF THE FIRST NATIONAL BANK OF BOSTON

Banking on a first name basis.

1449 Hancock Street, Quincy, MA 02169

*Federal regulations prohibit compounding of interest during the term of this deposit (26 weeks). Rate is effective July 3 to July 9. Substantial penalty is required for early withdrawal of time deposits.

Member FDIC

If Your Bathtub Is Not Becoming To You, Then You Should Be Coming To Us!

"Bathroom Magic" PORCELAIN-COAT

— FREE ESTIMATES —

A Second Life For Your Old Fixtures

Bathtubs, Sinks and Ceramic Wall Tile Professionally Resurfaced

PERMA CERAM - SOUTH
769-5131

199 On Sterling Honor Roll

Sterling Junior High School lists 199 students on the fourth-quarter honor roll. They are:

HIGH HONORS
Grade 7

Kathleen A. Bowen
Sherri A. Cavallo
Joseph L. Ciardi
Diane N. Coletti
Panayiotis Delkouras
Michele A. DelVecchio
Paul A. DiCarlo
Joanne R. Doherty
Genevieve A. Ford
William F. Milne
Suzanne Shaw
Mary F. Thomas

HONORS
Grade 7

Carol A. Ahola
Antonia Andrianos
Jacqueline Aronson
Adrienne Ash
Maria E. Barrett
Nancy E. Beguerie
Robert F. Bina
Lawrence Bonome
Debbie J. Brown
Joseph C. Buccini
Sean F. Cahill
Patrick J. Calabro
Lisa A. Campbell
Suzanne M. Carroll
Marie A. Cedrone
Michael J. Connelly
Margaret M. Connolly
Paul B. Cook
Teresa M. Cree
Kelly A. Crowe
Christine Cucinatta
Laurie J. Davis
Darline F. Derbes
Nadia L. Derbes
Kristen Deware
Lesly A. DiStefano
Michael T. Draicchio
Patrick J. Duggan
Karen M. Eames
Christina Feterowski
James M. Folk
Scott D. Henderson
Susan P. Howlett
James Hutchison
Max H. Johnson
Joanne T. Kelley
Robert F. Kozlowski
Teresa A. LaRosa
Robert C. Legrow
Kimberly A. Leman
Joyce S. Leung
Donna M. Litterio
Karen Luisi
Heather M. Mackey
Brian T. Mahon
Kenneth J. McElroy
Paul F. McGee
Tabatha D. Melzard
Brenda F. Mitchell
Edward Munroe
Judith L. Nabstedt
Scott Noonan
Gary J. Orlando
George A. Patriarca
Thomas Ploof
Matthew D. Popowitz
Peter W. Preteroti
Lon J. Robertson
Patricia A. Rooney
Edward W. Rossini
Cheryol A. Ruscio
Jan E. Savoie
Ruth Simon
Christine M. Skorker
Stephanie A. Stevens
Patricia A. Tellier
Kathleen Tyler
Laureen S. Young

HIGH HONORS
Grade 8

Jackie Boire
Christopher L. Constas
Stephen J. Kradolfer
Cheryl A. Miller
Kathleen L. Ring

HONORS
Grade 8

Alexander Antonioy
Konstantinos Antonioy
Darren P. Brennan
Lisa A. Burrelli
Barbara C. Cahill
Joyce F. Callahan
Daniel J. Carroll
Garry A. Caruso
Susan M. Chepetsky
Mary J. Collins
William M. Coose
Patricia A. Davenport
Barbara A. Davis
Vincent L. DelVecchio
Patricia L. Dennehy
Diane M. DePolo
Francesco Dulisse
Sheryl A. Frikson
Kimberly A. Folk
Christine Gallery
Sean Galvin
Terry C. Hamilton
Kimberly M. Henderson
James S. Katsikis
Paul F. Kenney
Robert H. Kingsbury Jr.
Barbara Layman
Denise Legrow
Jessica M. Lumaghini
Patricia Madden
Cynthia A. Manupelli
Lynda F. McCarthy
Patricia F. McRudin
Kenneth F. Moriarty
Susan C. Morrison
Laura A. Noonan
Matthew J. Nourse
Thomas P. O'Connell
Austin K. O'Malley
Laurie F. Pannella
Mary J. Phillips
Barry J. Pike
Patrick F. Plant
Adriana T. Reardon
Gregg T. Rennie
Michael P. Ricca
Thomas M. Salvatore
James E. Spink
Noreen M. Sweeney
J. Michael Tanner
Jeffrey J. Timberlake

HIGH HONORS
Grade 9

Helena M. Aho
Barbara F. Connolly
Christopher T. Draicchio
Teresa M. Martini
Suzanne E. Pitts

HONORS
Grade 9

Samuel D. Adair
Jeannine T. Aronson
Brenda Bersani
Lauren E. Bina
Todd R. Bourque
Lauri A. Brooks
Christopher Calabro
Patricia Callahan
Ninfa M. Cardarelli
Denise M. Carson
Rita O. Casadio
Paul A. Cedrone
Daniel C. DeLuca
Patrick J. Dennehy
Cheryl J. Derbes
Virginia M. Erwin
Regina M. Fruzzetti
Paul D. Gilbody
Stacey A. Gosselin
Richard A. Gustin
Anne M. Hallisey
Julie P. Hannon
Sandra Harris
Marie Henry
Mary A. Higgins
Mark L. Johnson
Judi Leonard
Michael T. Litterio
Joseph Madden
William P. Marston
James G. McSweeney
John P. Meade
Sherin Mohamed
Ann Mulligan
Elizabeth M. Mullin
Laurence Nasson
Michael J. Nourse
Dennis A. Obert
Justin Obert
John F. O'Donoghue
Karen A. Ohlson
Joan M. O'Leary
Patricia O'Toole
Wendy L. Parry
Christopher A. Plant
Lynn Remick
Brian R. Ricciardi
Gerald A. Rooney
Lenore J. Salvaggio
Brian Scalata
Rosanna M. Sceppa
Donald M. Spink
Warren A. Sutton Jr.
Sandra Tately
Stephen H. Tyler Jr.
Mario Venturelli
Peter Volpe
Lance A. Zerega

SHER DRUG

COLOR FILM DEVELOPING $2.29
Kodak or compatible film only
12 Exposure
20 EXP $3.39 | 24 EXP $3.99 | 36 EXP $6.29
COUPON MUST ACCOMPANY ORDER
LIMIT ONE ROLL WITH COUPON
EXCLUDING PORTFOLIO 35
VALID JULY 5 THRU JULY 11, 1980.

8mm or Super 8 Movies or 20 exp. Slides Developed $1.29
36 exp. Slides . . $1.99
Kodachrome, Ektachrome or compatible film
Limit 1 roll Coupon must accompany order
VALID JULY 5 THRU JULY 11, 1980.

"Where Prescriptions Cost Less"
SHER DRUG
33 Washington St. Quincy Square
472-5800 OPEN 7 DAYS
Senior Citizens 10% Discount

NEWSCARRIERS WANTED

Here's a chance to earn extra money by building a Quincy Sun home delivery route.

Telephone: 471-3100

Drug Problems Topic For QCA

"Drug Problems in Quincy" was the topic of a Quincy Citizens Association meeting last night (Wednesday) at 8 p.m. at the Montclair Men's Club, Holbrook Rd.

Thomas Stansbury, Drug Abuse Co-ordinator of the Quincy Police Department, was to discuss drug problems primarily among youths; the kinds of drugs that are peddled; the people who are selling them and where; who are buying them and why, and the health effects on drug takers, their friends, relatives and the public.

Drug samples were also to be displayed, as well as the pipes and apparatus used for injecting and sniffing.

Service Is Our Business

The Quincy Co-operative Bank will be open from 9 a.m. to 2 p.m. on Saturday, July 5, to take care of your regular or holiday banking needs.

Also, our Main Office Lobby will be open to 6 p.m. Thursday night, July 3 for full savings services.

quincy cooperative bank

Main Office: 1259 Hancock Street, Quincy, Massachusetts 02169 • (617) 479-6600

Branches: 280 Grove Street, Braintree; Route 3A, Cohasset; Routes 53 & 139, Hanover; 1000 Southern Artery, Quincy.

Be in a CHILDREN'S PLAY
Boys and Girls from 6-16 years
8 Weeks of FUN Rehearsal
July 8 to August 27th
Register July 8th at Noon or Call 335-1135, 331-4941, 335-1197
Diane Purdy, Director,
Woodward School
1102 Hancock St., Quincy, MA 02169

Braintree MEAT MARKET
970 Washington St., So. Braintree 848-4616
The finest meats anywhere

Prime Hind Quarter
Best Buy of the Year!! $1.75 LB.
YOU RECEIVE:

WHOLE EYE ROAST
WHOLE TOP SIRLOIN ROAST
CENTER - BOTTOM ROAST
BACK OF THE RUMP ROAST
BOTTOM ROAST
TOP ROUND ROAST
RUMP STEAK
SHORT CUT RUMP STEAK
PORTERHOUSE STEAK
T-BONE STEAK
FIRST CUTS TOP ROUND STEAK
CENTER CUTS TOP ROUND STEAK

HAMBURG - STEW BEEF BONES

We have small freezer orders from 25 lbs. and up!!
INDIVIDUAL CUTS, TOO!
Homemade Italian Sausage - Party Platters
HRS: MON. - FRI. 9 - 9
CLOSED SUNDAY
Exp. 7/8
We reserve the right to limit quantities

Lincoln Hancock School Study

5th, 6th Graders Get Close Look At Government

By BERNIE O'DONNELL

Several dozen students from Quincy schools recently completed a study of state and local government and published a newspaper on the subject containing some interested findings.

One student wondered why the state House of Representatives can start its day with a prayer, but students can't.

Another compared the group's trips to Quincy and Boston City Halls, and decided he liked Quincy's better. Boston's "isn't like a City Hall. It is more like a company," he wrote.

A third found out Mayor Arthur Tobin doesn't like to talk about his longtime rival, Councillor Joseph LaRaia.

The study was part of the students' participation in the Elementary Laboratory Center program at the Lincoln Hancock School.

About 160 "gifted and academically talented" fifth and sixth graders from throughout the school system attend ELC classes at Lincoln Hancock one day a week. They take part in regular classes at their home schools during the rest of the week.

Once a year, each ELC class spends a full week on an in-depth study of a topic, such as ecology, local history or, in this case, government.

In April and May, two groups totalling about 80 students spent five days on trips to places like the State House, Boston and Quincy City Halls, the John F. Kennedy Memorial Library and Quincy District Court. The groups were "team-taught" by teachers Lorraine Sholler, Mark Dempsey and Peter Smith, assisted by student teacher Elizabeth Kirby.

During their visits, the students were able to meet and interview officials like Tobin, state Rep. Robert Cerasoli and Sheriff Clifford Marshall, all of Quincy.

After the week of field trips and interviews, the students broke up into smaller groups to create projects based on their study of government.

One group of six students - Carolyn Keddy, Richard Wilson, Danny Jenkins, Julie McCole, Lark McLaren and Steven Protasawicki - published the "Government Gazette" based on the week.

ELEMENTARY LAB CENTER students and staff meet with State Rep. Robert Cerasoli during their recent tour of the State House. Front row, from left, Amity Aide Aleardo Ferretti of Switzerland, Central eighth grader Mark Denneen, teacher Lorraine Sholler, Cerasoli, student teacher Elizabeth Kirby and teachers Peter Smith and Mark Dempsey. Second Row, Laura Colclough, Heather Norton, Alicia Palmieri, Kelly Naser, Mary McManus, Brigham Golden, Danny Jenkins, Richard Blake. Third Row, Ann Marie Hegarty, Maureen Kennedy, Carolyn Keddy, Julie McCole, Carol Liuzza, Jennifer Rush, Nancy Ellis, Douglas Morash, Chris Howley. Fourth Row, Judy Lutts, Kirstein Saunders, Marybeth Vornado, Marivic Escano, Eileen Warren, Stephanie Francis, Debbie Sullivan, Richard Wilson, Lark McLaren, Lisa Maki, Jay Hamaty, Phillip Dyer, Steven Protasawicki. Fifth Row, Michael Meleedy (with camera).

The 10-pages of mimeographed sheets tell how the students felt about their contact with local government.

Lark McLaren noted that the state House of Representatives starts each meeting with a prayer.

"If they can have prayer, why can't we pray in school?" he asked. "In school, which is also a public institution, we are not allowed to pray. This is an obvious contradiction."

Julie McCole discussed the process by which a bill becomes a law, created a "State House Quiz" and made drawings of the landmarks visited by the students.

In his article by Richard Wilson, he thought the mayor was contradicting himself by seeking an increased city budget, but opposing a supplementary budget for school employees. He also reported the following exchange with the mayor:

"When I asked him how he felt about Abe Itkin (Tobin's opponent in last year's mayoral election), he said, "He's a nice gentlemen." I also asked him how he felt about Joe LaRaia. He said, "next question, please."

Carolyn Keddy told about the group's meeting with Sheriff Marshall:

"While he was talking, his beeper went off. He made a phone call and told us two men had escaped from the jail. One man was charged with armed robbery, the other was charged with double murder!"

Steven Protasawicki reported on the trip to Quincy District Court, where the students watched several trials and met with a judge.

Danny Jenkins compared the City Halls of Quincy and Boston:

"Boston City Hall is much fancier than that of Quincy. Boston has big sculptures in the front of the building and inside it has four art galleries. It has things for pleasure that most city halls don't have, like the art galleries.

"I like Quincy City Hall because Boston City Hall is big and open. It isn't like a city hall. It is more like a company."

'Decision Not Easy'

Quincy Motor Co. Closing After 60 Years

"To all of you, thanks, and God bless you," said Quincy Motor Company owner Leo Darr in closing that firm's doors for the last time Friday.

Darr's surprise Friday afternoon announcement left about 50 persons jobless and eliminated the oldest Ford dealership on the South Shore.

It also ended the firm's 60-year history and Darr's own 50 years in the auto industry.

"This decision was not an easy one for me to make," said Darr in an advertisement, "and was only arrived at after many months and sleepless nights. My age was a contributing factor to this decision. I concluded in view of this and other factors, that further continuance in the business would not be in the best interests of my family, my friends, my customers or myself."

But the national slump in the economy in general and auto industry in particular were also blamed for the closing. Quincy Motor Co. is the third Ford dealer on the South Shore to close in recent weeks.

LEO DARR

Darr, 70, also thanked the firm's customers and employees for their support over the years.

He had been owner of Quincy Motor since 1957, and is the firm's chairman of the board. His sons Richard and Stephen had been president and vice president respectively.

Vo-Tech Nursing Program Commencement July 15

Commencement exercises for the Quincy Vocational Technical School Practical Nursing Program will be held Tuesday, July 15, at 7:30 p.m. at Broad Meadows Junior High School, 50 Calvin Rd., Merrymount.

Cash. Now.

With the price of gold, silver and diamonds at highest (or even declining) levels, now is the time to receive the most cash for yours.

We've been serving Quincy and the South Shore since 1942.

Rogers Jewelers

1402 Hancock street • Quincy, Mass. 02169

773-3636

Open Thursday & Friday until 9

19 Residents Receive Degrees At Massasoit

Nineteen Quincy residents received associate degrees at Commencement exercises recently at Massasoit Community College. They are:

Ronalee Alexander, Maryann Caggiano, Pompeo Cardarelli, Thomas Cunningham, Robert Kay, Mark Lelly, Julio Kelman, Harold Kimball, Gordon King, Robert King, Catherine Malvesti, Peter Marino, Patricia McDonough, John MacPherson, Michael McGillicuddy, Genevieve Prance, Dana Clark, Sean Jago and James McQueeney.

Auto Cooling & Air Conditioning Specialists

Cars Trucks RVs

MORSE'S Auto Radiator

179 W. Squantum St.

Walk To The No. Quincy T

328-7464

Happy Fourth of July!

All six offices of Quincy Savings Bank will be closed Friday, July 4 *and* Saturday, July 5, so our employees can enjoy the long holiday weekend, too. If your Independence Day plans involve money, our Plus/24 machines are always open for round-the-clock banking convenience.

Quincy Savings Bank

A REDi-BANK℠

North Quincy/Wollaston

BABYSITTERS FOR HIRE -- Twelve youngsters were recently graduated from the Atlantic Neighborhood Center's six week babysitting course and are available for hire through the center. With Nancy Libbey, Atlantic Center staff member, and City Councillor Joanne Condon, (center), at recent ceremonies are graduates from left, front, Rosemary Brennan, Joanne Brennan, Julie Campbell and Susan Kinsherf. Back row, Stacey Barnes, Richard Brooks, Miss Libbey, Mrs. Condon, Julie Croke, Kerri Burke, Maureen Costello, Susie Flaherty, Michael Morad and Belina Rizal.

(Quincy Sun Photo by Richard Mathews)

12 North Quincy Residents Complete Babysitting Course

Twelve North Quincy youths recently graduated from a Baby Sitter Training Course conducted by the 4-H Club and the Atlantic Neighborhood Club.

During the course, directed by Nancy Libby of the center, taught child care, first aid, fire safety, home security, nutrition and entertaining young children.

After completion of the course, the graduates' names were included in the center's Babysitter Referral Service. The sitters also received special certificates of recognition from Councillor Joanne Condon.

The graduates are: Stacy Barnes, Joanne Brennan, Rosemary Brennan, Richard Brooks, Kerri Burke, Juliann Campbell, Maureen Costello, Julie Croke, Susie Flaherty, Susan Kinsherf, Michael Morad and Belina Rizal.

David Barry Receives Law Degree

David P. Barry of 8 Anderson Rd., Wollaston, was recently awarded a juris doctor degree from St. John's University Law School, New York.

A member of Phi Delta Phi fraternity, he was president of the Society of International and Comparative Law and plans to practice law in Boston and New York.

Wollaston July 4th Celebration At Pageant Field

The Wollaston Community Association will sponsor a Fourth of July "Old Fashioned Field Day" at Pageant Field, from 9 a.m. to 1 p.m.

The schedule of events:

9 a.m. - doll carriage parade, ages 3-7.

9:15 a.m. - bicycle parade, ages 3-11.

9:30 a.m. - costume parade, ages 3-11.

10:30 a.m. - races, ages 3-13.

11 a.m. - pie eating and water balloon toss contests, all ages.

Noon - bowling pin throw, mothers only.

The day will also feature refreshments, pony rides, clown makeup for the first 100 kids, and flags, all free. Entertaining the kids will be Ziggy the Clown and Uncle Sam. All Wollaston residents are invited to the field ay.

Parade, Contests To Highlight Squantum July 4th Observance

A parade of floats and costumed marchers, sports competitions and doll carriage and bicyle contests will highlight the 71st annual Fourth of July observance in Squantum.

Maureen Mazrimas, president of the Squantum Community Association, announces the following schedule of events for July 4:

9 a.m. - Flag raising and wreath laying at the Danile Gilbert Memorial by the Robert I. Nickerson Legion Post. The Milton Legion Post Band will perform. The memorial is located at East Squantum and Dorchester Streets.

9:30 a.m. - Floats and costumed marchers should assemble at Huckins Ave., and Bellvue Rd.

10:a.m.- The parade starts at Huckins and Bellevue Ave. and proceed to the Squantum playground.

2 p.m. - Doll carriage and bicycle parade for children 10 and under behind the Squantum School.

3:30 p.m. - Sports competitions for ages 5-15.

Events include 25-, 50- and 100-yard runs, baseball-and football-throws, sack races and broad jumps.

Paul Messina, Peter Moreschi Receive St. Anselm's Degrees

Quincy residents Paul M. Messina and Peter V. Moreschi recently received degrees at commencement exercises of St. Anselm's College, Manchester, N.H.

Messina, the son of Mr. and Mrs. Harry Messina, 10 Appleton St., North Quincy, received a bachelor of arts degree in business. While at St. Anselm's, he was a member of the varsity baseball and hockey teams. He was captain of the baseball team during his senior year and finished his hockey career as the sixth highest scorer in the school's history. He plans a career in business administration.

Moreschi, the son of Mr. and Mrs. John Moreschi of 58 Standish Ave., Wollaston, received a bachelor of science degree in criminal science. While at St. Anselm's, he was a member of the Order of the Hawk, the Criminal Justice Association, the Economics Society and was an officer in the Huskies Order. He plans a career in criminal justice.

Michael Anderson Receives Berkshire College Degree

Michael Anderson of 108 Glover Ave., North Quincy, recently received an associates degree from Berkshire College.

Anderson, who majored in recreation leadership, was a member of the basketball team for two years.

Also assistant coach of the girls softball team, he was alternate goalie for the soccer team and had the most saves with 116 in nine games.

Anderson will attend Northeastern University in September.

Save on Fuel!
CALL MARTIN
KING of ECONOMY

- Hot Water problems?
- Heating problems?
- Fuel cost too high?

If you have any problems in heating or hot water call E.J. Martin for a solution. We specialize in gas heating and hot water.

Lic. #6741 Lic. #M-520

A.O. Smith BURNHAM AMERICA

Edward J. Martin & Sons Plumbing & Heating Co.

76 Russell St., N. Quincy
328-4998 328-1163

25 Years of Experience

Avenue Thrift Shop

WE BUY AND SELL
USED FURNITURE AND APPLIANCES

3 LOCATIONS TO SERVE YOU

"QUINCY"
676 Hancock St., Wollaston
at Beale St
479-7101

"DORCHESTER"
867 Dorchester Ave
at Columbia Rd
265-7100

"SOUTHIE"
381 West Broadway
So. Boston
269-3400

Save Gas and Money ... shop locally.

INDOOR FLAGS OUTDOOR
State Flags ACCESSORIES Church Flags
Flags of All Nations
FLAGS MADE TO ORDER
EAGLE FLAG CO., INC.
147 Beach St 617
Wollaston Mass 02170 472-8242

Sports

● *Triple A*

Mets Tame Tigers, 9-4, Braves In 10-1 Uprising

The Mets defeated the Tigers, 9-4, in the Triple A Baseball League, with Mike Dever the winning pitcher.

For the Mets Tom Delaney had two doubles, Billy Roche, Paul Cronin and David Hack two singles apiece and Dever, Dan Jenkins and Eddie Bagley a single each.

For the Tigers Tim Burke had two singles and Dave Fasano had a single.

The Dodgers scored a run in each of the last two innings to edge the Indians, 7-6, with Terry MacKinnon the winner.

For the Dodgers Chris O'Connor had two singles, Jack Nelson two singles and a double, Paul Mantia a double and Sean Joyce, Paul Riley and Toni Scola a single each.

For the Indians Greg Harper and Paul Belanger had a double and single each. Brian Lopata a double, Dan Smith two singles and Steve Morad and John Keyes a single each.

The Braves, scoring nine runs in the last two innings, including seven in the sixth, bombed the Yankees, 10-1, behind the outstanding pitching of Billy LaForest.

Tom Tagen had three singles for the Braves. LaForest had a double and single, Mike Kubera a homer and John McGovern, David Chenette, Leo Rooney and Jeff Barker a single each.

For the Yankees Eddie Flavin had a triple and Donald Green two singles.

The Pirates went on a rampage, scoring in every inning and romping past the Indians, 20-5. Rickey DiCarlo was the winning pitcher.

All the Pirates joined in the hitting parade with Paul Lagzdins having three singles and a double, Lisa Steen two singles and a triple, Tim Collins two singles, Greg Reney and DiCarlo doubles and Kevin Tobin, Scott Collins, Danny Memmolo singles. Tim Collins in right field and Tobin at shortstop turned in outstanding defensive plays.

For the Indians Greg Harper had two singles and Pual McGee, Dan Smith and Dean Morrone a single each.

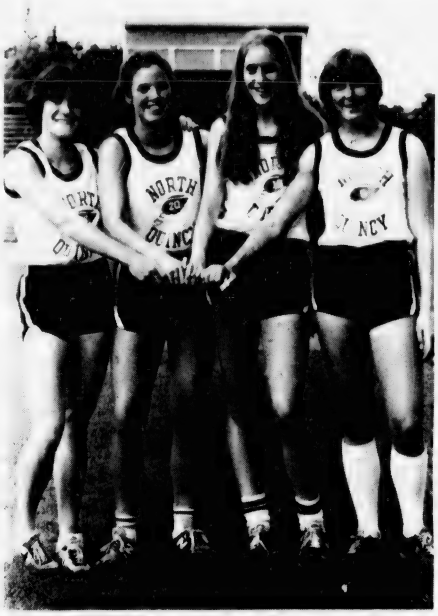

NORTH QUINCY'S all-sophomore girls' relay team enjoyed an excellent season, winning the Suburban League championship, finishing second in the Eastern Mass. championships and third in the all-state meet. Their best time was 4:03.8. Left to right, Mary Kate Kennedy, Karen Lindenfelzer, Nancy McCarthy and Deirdre Donovan.

(Photo by Brian McCarthy)

● *Junior League*

Rotary Defeats Burgin, Kiwanis Blasts Keohane's

Rotary defeated Burgin Platner, 9-4, to boost its National League-leading record to 11-6 in the Quincy Junior Baseball League.

Kiwanis blasted Keohane's, 17-2, to tie Burgin Platner for the American League lead with an 11-5 record.

Leading Rotary's attack were Joe Cullen with three hits and Chris Doyle with a home run and a single. Bob Carty also homered and Robbie Fitzgerald, Kevin Nichols and P. J. Hussey contributed key hits.

For Burgin Platner Mike Barron, Tom McDonald, Eric Roukey, Jay Osgood and Robbie McDonald led the offensive.

Rotary boasts a .360 team batting average, with Cullen and Doyle hitting over .500. Carty is batting .444, Fitzgerald .442, Hussey .362, Bill Burkhead .342 and Kevin Michaels, who missed eight games early in the season with an injury, .362.

Shaun Flavin hit for the cycle (home run, triple, double and single) to spark Kiwanis and extended his hitting streak to 15 games. Mark McDonald was the winning pitcher and also hit a home run.

Matt Hurley had a three-run homer, Paul Connolly had four hits, Ron Fletcher and John Doherty had two hits each, Ron Hersey had a triple and Chris Riccuiti, Tom Reilly and Dennis DeCoste a single each.

Remick's blanked Sears, 7-0, behind the outstanding pitching of Chris Rossi. Rossi also had a double and triple, Dave Maimaron had three singles, Mark Winters two singles, John McKenna and Joe Minichello a double each and Joe Steens, Bobby Roche and Kevin Cafferty had singles.

Remick's also defeated Colonial Federal, 9-6, with Greg McGlame the winning pitcher.

For Remick's Maimaron had a triple and double, Rossi a home run, triple and single, Joe Minichello a double, Steens and Jim Mayo two singles apiece, McGlame three singles and Roche, Brian Canavan and Scott Hallman a single each.

● *Junior Farm League*

Angels Bomb Mets For Title

The Angels walloped the Mets, 11-3, to win the Quincy Junior Farm League championship.

The Angels had won the American League title and the Mets had won the National crown.

Mike Ainsley was the winning pitcher, striking out seven. Jack Mullen had a triple and two singles, Mike Curtin a triple, Ainsley and Mike Noonan a double apiece and Ricky Ames, Chris Noble and Edmond Brosnan a single each.

For the Mets Chris Higgins had a double and single, Billy Mulkern three singles and Richie Connolly and Billy Bellow had a single each.

Also playing for the champions were Teddy Stevenson, Kevin O'Brien, Jamie Ross, Mike Curtin, Doug Armstrong, Pat Breen, Jimmy Tarbox, Jerry Dunning and Scott Cunningham.

Quincy Police Wallop Waltham

The Quincy Police softball team walloped Waltham, 12-3, last Sunday in an Eastern Mass. League game described by Quincy manager Gerald Queeney as "the best game we've played all year."

Quincy pounded out 23 hits, with Nick Nichols, Jim Bugle and Dick Tin combining for 13 of them.

The game was close for three innings with Quincy's Edgar Roberts driving in Chico Caporale with the only run up to that time. In the fourth Quincy drew away as Joe Mannix, Bugle and Tin had run-producing doubles.

Tin also was the defensive standout, and twice threw out runners at second base.

Quincy will play Brookline Sunday with the $1 admission going to the Wise and Quinn testimonial dinner.

Beach Swimming Instruction Schedule

The Quincy Recreation Department announces its schedule for swimming instruction on the city's beaches beginning Monday, July 7.

Monday, July 7, beach hours 8 a.m. to noon:

Non-swimmers I & II, 11-11:30; Beginners I & II, 10; Advanced Beginners, 10:30; Intermediate, 10; Swimmers, 9:30; Basic Rescue and Water Safety, Advanced Life Saving, 8-9:30.

Tuesday, July 8, beach hours 8 a.m. - 1 p.m.:

Non-Swimmers I & II, 12-12:30; Beginners I & II, 11-11:30; Advanced Beginners, 10:30; Intermediate, 10; Swimmers, 9:30; Basic Rescue and Water Safety, Advanced Life Saving - 8-9:30.

Wednesday, July 9, beach hours 8 a.m. to 1 p.m.:

Non-Swimmers I & II, 12-12:30; Beginners I & II, 11-11:30; Advanced Beginners, 10:30; Intermediate, 10; Swimmers, 9:30; Basic Rescue and Water Safety, Advanced Life Saving, 8-9:30.

Thursday, July 10, beach hours 8 a.m. to 1 p.m.:

Non-Swimmers I & II, 12-12:30; Beginners I & II, 11-11:30; Advanced Beginners, 10:30; Intermediate, 10; Swimmers, 9:30; Basic Rescue and Water Safety, Advanced Life Saving, 8-9:30.

Friday, July 11, beach hours 9 a.m. to 2 p.m.:

Non-Swimmers I & II, 1-1:30; Beginners I & II, 9-9:30; Advanced Beginners, 12:30; Intermediate, 10; Swimmers, 9:30; Rescue and Water Safety, Advanced Life Saving, 8-9:30.

MOTORCYCLE RIDING COURSE

Approved by the Registry of Motor Vehicles and Motorcycle Safety Foundation. Certified instructors offer a 20-hour course which includes 12 hours classroom and eight hours "on-bike" training. Motorcycles provided and purchase discounts available.

Call: 472-4757
N.E. MOTORCYCLE SAFETY, INC.

FOLEY Chrysler Plymouth

- SALES
- SERVICE
- BODY SHOP
- TOWING
- TRUCK CENTER
- DAILY RENTALS

330 HANCOCK ST.
NO. QUINCY 328-5400
Corner Hancock and Squantum St.
Opposite No. Quincy MBTA Sta.

● *Legion Baseball*

Morrisette, Wollaston Win, Quincy Splits

Morrisette Legion's baseball team, rained out of its scheduled game with Weymouth Monday, will host Braintree next Tuesday night at 8 at Adams Field.

Morrisette and Quincy will meet Wednesday at 8 at Adams.

Monday night Wollaston will host Canton at 8 at Adams and Quincy will play at Norwell at 6. Tuesday Quincy will be at Milton at 6.

Morrisette walloped Norwell, 10-3, last week to make its record 5-3, exploding for seven runs in the fifth inning.

Paul O'Toole started it with a single and scored on Dan Boyle's triple to deep right. Bill Deitsch singled, the next two batters walked, Bill O'Connell doubled, Jim O'Toole singled and Boyle, who had three RBI, singled home the final run.

Paul O'Toole went the route for Morrisette, striking out nine.

In its previous game Morrisette had blown a 6-2 lead and bowed to undefeated Canton, 7-6, at Canton. Morrisette's defense fell apart as Canton came back to win it in the final inning.

Mark Millane had a two-run homer and Andy Carrera two triples for Morrisette.

Quincy defeated Holbrook, 3-1, with Jamie Walsh pitching five-hit ball and striking out seven for his first win.

Chris Petrillo's two-run homer provided the winning margin and Quincy added an insurance run on Artie Roberts' double and Greg Madden's single.

Quincy dropped an 8-6 decision to Braintree, which scored twice in the last inning to pull out the victory.

Wollaston topped Randolph, 7-5, for its second win of the season as Bob Bolster, settling down after a rough first inning, pitched well for his second win.

Jim Hensley had three hits and Brian Reale drove in the winning run in a two-run sixth inning.

City Racquetball Clinics

The Quincy Recreation Department will co-sponsor a series of racquetball clinics with the Playoff Racquetball Club of Braintree.

The two hour clinics are open to playground participants age 8 to 16. Each clinic will be held at the Playoff Club under professional supervision and will instruct youngsters in the skills of racquetball, allow time for supervised play and complete use of club facilities. All equipment necessary, court time, and a hot dog and soft drink will be provided by Playoff for a nominal fee.

The Recreation Department will provide transportation at no cost from various playground locations. Registration for the program must be made at local playgrounds and proper registration forms must be filled out. Additional information is available from local playground leaders, or by calling 773-1380.

SPORTS FANS!

I BET YOU DIDN'T KNOW

Brought To You By ROBERT COLMAN

One of the most unusual big league baseball managers of all-time was the man who managed the Braves in 1929... He was a judge, Emil Fuchs, who bought the ball club, and despite having no previous baseball experience – either as a player or manager – he decided to manage the team... Fuchs said they couldn't do any worse under him than they had the previous year when they finished next-to-last... But they did... Under Fuchs they wound up last, and he gave up his one-year managing career.

* * *

Did you know that the Houston Astros–who play indoors in the Astrodome – amazingly once had a game called because of rain... It happened in 1976 when 10 inches of rain fell in the Houston area, flooding parts of the city... Stadium personnel and many fans were unable to get to the Astrodome, so that indoor game was postponed because of the rain.

* * *

What are the most games any relief pitcher ever won in one season in major league baseball?... The record was set by Roy Face of the Pirates in 1959... Face, pitching exclusively in relief, won 18 games that season, and lost only one.

* * *

I bet you didn't know... That Colman's has everything for summer and vacation fun. What ever sport you like... Colman's has the clothing and equipment for it, and at Colman's low, low prices.

COLMAN'S SPORTING GOODS

1630 Hancock St.

Mariners Host Weymouth After Rockland Explosion

The Quincy Bay Mariners, after an up and down week, will host league leading Weymouth tonight (Thursday) at 8 o'clock under the lights at Adams Field in a South Shore Coast League game.

Sunday the Mariners, with a 7-4-1 league record will play a doubleheader at Scituate at 1 o'clock.

Quincy absorbed its worst defeat of the season Sunday when Rockland, exploding for 11 runs in the first two innings, breezed to a 20-3 victory at Adams Field. The scheduled second game was rained out.

While Rockland's Ray Wells pitched eight-hit ball, Quincy's pitchers were mauled for 17 hits. Paul Vespaziani and Fran Donovan had two hits each for the Mariners.

Quincy and Whitman engaged in a wild game last Thursday which wound up in a 9-9 tie and will be replayed at a later date.

The Mariners pounded out 14 hits but four errors enabled Rockland to score several unearned runs. Coach Bob Benn and Fran Donovan had a double and two singles each, Bob Mayo and Vespaziani had two singles each. Vin Todd pitched well enough to win but his defense let him down.

In its previous game Quincy dropped a 5-4 squeaker at Rockland after overcoming a 4-0 deficit and tying the game at 4-4. Rockland scored the winning run in the final inning.

Ron Donovan was Quincy's starting pitcher but was relieved in the second after two walks, two errors and a double by Woody Whitty. John Mazollia pitched shutout ball until the last inning.

The Mariners scored three runs in the sixth inning when Mike McCormack singled, Vespaziani walked, Joe Seckler singled home a run, Mark Giordani walked to fill the bases and Benn and Tom Perry walked to force home two runs. Quincy tied it in the top of the seventh when Fran Donovan was hit by a pitch, moved up on a passed ball and scored on Jim Maze's single.

The Mariners defeated Abington, 4-1, on Bob Padula's six-hitter. He pitched shutout ball after Bill Gratta had homered in the first inning for Abington's run. He had good control and issued his only walk in the seventh inning.

Quincy scored all its runs in the fifth. Todd Mills reached on an error, Benn walked and John Blackwell's bunt single loaded the bases. Fran Donovan singled home two runs, an infield out moved the runners along and Vespaziani's single drove in the final two runs.

Track Club In Junior Olympics

After another outstanding showing last weekend in the Manchester, Conn., Relays, the Quincy Track Club will take its best 14-17 year olders to Falmouth Saturday for the New England Junior Olympics.

In the Manchester meet Georgia Trifcante, 13-year old seventh grader, took over the lead nationally among seventh grade girls when she cleared 5-4 and finished fourth in the high school division. She made three attempts at 5-6 but barely missed each time.

Other Quincy girls doing well were Linda Sell, second in the open javelin; Lianne Supple, second in high school 100-meter hurdles, and Caroline Mitchell, second in the open 800 meters.

The 440-yard relay team of Denise Santo, Kathy Stevens, Deirdre Donovan and Kris Picarski won its heat and took second overall in the high school division, the open mile relay team of Lois Guglielmi, Donovan, Mitchell and Stevens took second, and the high school team of Supple, Santo, Margaret Osterman and Karen Lindenfelzer placed third.

Quincy again dominated the junior events, taking 19 first places, seven seconds and five thirds.

In 8-9 boys Paul McLellan won the 50 with Sean Munroe third, Mike Petta won the 100 and long jump with McLellan third in the long jump, and the relay team of Petta, McLellan, Munroe and James Munroe won easily.

In 8-9 girls Cindy Bonner won the 880 and took third in the 100, and Rachel Boland won the softball throw.

In 10-11 boys Tommy Walsh won the 50, Jamie McArdle won the 100 and long jump, Stevie Coull took third in the 880 and the three teamed up with Mark Lunnin to win the relay by more than 100 yards.

In 10-11 girls Janice Libby won the 100.

In 12-13 girls Maureen Roche won the 100 and was second in the long jump, Noreen Connolly won the softball throw with Tami Powers third, Denise Petta and Kristen Dever were 2-3 in the 50 and the relay team of Dever, Petta, Roche and Tracy Coull placed a close second.

The QTC membership has closed with a record 480 members.

Harvey's Veterans Fishing Trip July 15

Harvey's Salt Water Fishing Club will hold its 19th annual Veterans Day Tuesday, July 15, when some 90 veterans from the Soldiers Home in Chelsea and the VA Hospital in Brockton will be taken on a day of fishing.

The veterans, 60 from Chelsea and 30 amputees from Brockton, will leave Hurley's Marina, Houghs Neck, at 10 a.m. in private boats with seven lobster boats for the amputees.

The flotilla will be led by a U.S. Coast Guard vessel, accompanied on the starboard side by the National Resource boat, on the port side by a Registry boat with a Police boat pulling up in the rear.

They will return to Hurley's at 2:30 p.m. for a roast beef dinner and the awarding of prizes for the largest fish caught. Mayor Athur H. Tobin of Quincy will speak.

In case of inclement weather, the fishing trip will be postponed until the next day, Wednesday, July 16, with the announcement to be carried on radio stations WJDA and WEEI.

Frank Locke is chairman of Veterans Day.

Quincy Sun

NEWSCARRIERS Wanted

Call 471-3100 or Apply In Person

The Quincy Sun

1372 Hancock Street
Quincy Square

More Sports Page 25

Girls Volleyball Clinic At Salvation Army

A volleyball clinic for girls ages 12 to 18 will be conducted Monday, July 7, to Friday, July 11, 1 to 5 p.m. at the Quincy Salvation Army, 6 Baxter St., Quincy Center.

Instructing the clinic will be volleyball referee Janet Ranstrom who also has college volleyball experience.

support American Cancer Society

QUINCY BASKETBALL Coach Joe Amorosino, left, presents the Bob Cerasoli coaches' scholarship award to Dan Flannery while Rep. Cerasoli looks on. Award was made at the recent scholarship banquet. *(Quincy Sun Photo by Jack Tolson)*

Phillies Tryouts July 12

Ed DiRamio of Quincy, area scout for the Philadelphia Phillies, announces a tryout camp will be held at Rockland Memorial Stadium, Saturday, July 12, from 10 a.m. to 4 p.m.

All players 16 to 23 years of age are invited. All are required to be in full uniform and Legion players must bring a slip of approval from either their coach or post commander before participating.

● *Babe Ruth*

Houghs Neck Wins 2

Houghs Neck won two Babe Ruth League games during the week, edging VFW, 6-5, Friday night, with Joe Conti the winning pitcher and Mike Cullen the loser.

Houghs Neck had a 5-0 lead after three innings and after VFW scored three runs in the fourth, Houghs Neck scored the winning run in the fifth on a Ted Walsh triple and Marty McLoughlin's sacrifice fly. VFW came back with two runs in the seventh.

Conti had only one bad inning the fourth when he walked five batters. Dwayne Wilcoxen had two hits and Pat Hennessey, McLoughlin, Dale Adams and Conti one each for Houghs Neck. Gary Brown had a triple for VFW.

Houghs Neck also breezed past Morrisette, 16-4, scoring eight runs in the third inning. Conti again, with Dale Adams pitching strong relief, was the winner. It added four in the fifth and four in the seventh. Morrisette had taken a 2-0 lead in the seond inning.

McLoughlin went four for five including three doubles and had three RBI, Joe Ciardi, Bill Foley and Conti had two hits apiece and Dale Adams, Chip Griffin and David Zuroms had hits.

Old Colony Wins 7th Straight, 11-7

Old Colony DeMolay softball team of Quincy improved its record to 7-0 Sunday with an 11-7 decision over Braintree at Braintree High with Karl Olson the winning pitcher.

Braintree had the bases loaded with two outs in the bottom of the seventh but Olson forced losing pitcher Jim parker to ground to first baseman Rich Halberg to end the game.

Doug Eisan had three doubles, Steve DeMasi a home run and two singles, Dave Abbott a triple and two singles and Quincy pulled off two double plays to end Braintree threats.

Quincy, the Division B champion, hosts Attleboro Sunday.

COLMAN'S SPORTING GOODS

SWING INTO SUMMER FASHIONS AT COLMAN'S SALE

Men's Cotton Knit SPORT SHIRTS
Values To $20 $8.95 TO $13
Levi, Court Casual, Ektelon, Rugby, Short and Long Sleeve by Woolrich

FAMOUS SHORTS from $2.98 Assorted Colors and Stripes
You'll recognize the name

EKTELON

NIKE adidas Footwear
Men
Women
Children
SAVE AT COLMAN'S

RUNNING APPAREL by New Balance, Nike, Frank Shorter

Boy's Adidas Tennis Shirts
Reg. $20 $9.95

Men's, Women's Famous Maker Salesman's Samples
Shirts, Shorts
Warm-up Suits
Windbreakers
SAVE 50% OFF

Famous Name Ladies Racing SWIM SUITS adidas
$9.99 to $37
• HEAD • ARENA
Lifeguard Suits - Hats - Patches
SPEEDO
HEAD-Fashion & Racing Suits VALUES TO $40. $18.99

Ladies' DENIM SKIRTS By Lee, Gloria Vanderbilt
$14.99 to $19.99

Ladies' TOPS by Susan Bristol 20% OFF $12.95 UP

Lee Levi's
Prewashed JEANS
Some Slight Irreg. $11.99

Carpenters Pants and Overalls
Embroidered Canvas Belts 7.95

BERMUDA BAGS BY Jennie
COLMAN'S LOW PRICE $10.95
Covers in All Colors
Good Selection $7.95 UP

Pictures for Illustration Only

1630 HANCOCK ST. Free Storeside Parking

Fitzbrook Automotive & Marine Service Inc.
706-C Adam St. W. Quincy
Entrance on Wallace Road Across the street from Hancock Paint Co.
Complete service for all foreign and domestic cars, and inboard marine engines
FREE ESTIMATE
J.Scott Holbrook Kevin J. FitzGerald
472-9524
Free service to the MBTA
HOURS: Mon. thru Fri. 7 A.M. to 6 P.M. Sat. 8 A.M. to 5 P.M.

Ward 1, Precinct 4
Polling Place Changed

To the surprise of no one, the City Council voted Monday night to hold primary elections in Quincy Tuesday, Sept. 16, with the polling places open from 8 a.m. to 8 p.m.

State law requires that the primary be held seven weeks prior to the general election, which is always the first Tuesday in November.

There will be one change in polling places, with voting in Ward 1, Precinct 4 taking place at the Adams Shore Library instead of the Hunting School. Voters will use the rear library entrance.

Republicans and Democrats will ballot for their nominees for Congress, the Governor's Council, state senator, state rep, county sheriff and county commissioner.

BUSINESSMEN & OTHERS
Collect Your Own Bills!
Why pay your profit to collectors?
Learn how to do it yourself from an authoritative [hard-cover] book.
Send $5.95 plus 75¢ for handling and postage to:
N.E.B.S. P.O. Box 142 Holbrook, MA 02343

Smith-Corona®
Coronamatic 2500
$299.00
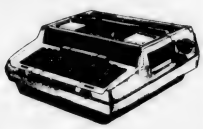
QUINCY *"We service what we sell"*
Typewriter Service
5 Maple St., Quincy Sq. 472-3656

THREE ALARM FIRE at the Boston Harbor Marina Saturday night destroyed the control tower of the former Squantum Naval Air Station. The fire was apparently set on the second floor of the vacant building and took two hours for firefighters to douse. The building was expected to be razed this week.
(Photo by Barry Burler)

Under Investigation

Suspicious Blaze Guts Harbor Marina Building

A suspicious three-alarm fire that gutted a vacant building at Boston Harbor Marina in Squantum Saturday night is under investigation.

Deputy Fire Chief Carl Valenti said the fire was apparently set on the second floor of the building, which had been the control tower of the former Squantum Naval Air Station.

Valenti could give no estimate of damages from the fire but said the building was a total loss. He expected the building to be demolished sometime this week.

The fire, reported about 9 p.m., took firefighters about two hours to extinguish. Firefighter David Cooper was treated at Quincy City Hospital for smoke inhalation. He was the only person injured.

The building, owned by Boston Edison and leased by the Boston Harbor Marina Corp., was used to store old plows, boats and other equipment.

So that our employees may spend the long holiday weekend with their families, the South Boston Savings Bank will be closed Friday and Saturday July 4th and 5th.

HAVE A SAFE AND HAPPY 4TH OF JULY!

South Boston Savings Bank
"ALWAYS THE LEADER"

SOUTH BOSTON • NEPONSET CIRCLE • QUINCY

PLANNING ASSISTANT

The Quincy CETA Subgrantee is accepting resumes for the position of Planning Assistant. The Planning Assistant will apply professional skills and knowledge to planning projects of minor to moderate difficulty with responsibility such as collecting data and statistics, assisting in planning studies, performing analyses, and preparing reports. The selected individual will assist the Principal Planner in the development of the subgrantee annual plan, title grant applications, and performance evaluations. Qualified applicants will possess effective interpersonal, writing, and organizational skills. A self-motivated individual with the ability to work independently is highly desirable.

Requires a Bachelors Degree in Economics, Social Sciences or Urban Studies. Previous experience in planning is preferred; however, promising individuals will be considered.

Salary: $11,000 - $14,000.

Forward resumes by July 11, 1980 to:

EEO Officer
Quincy CETA Subgrantee
1073 Hancock Street
Quincy, MA. 02169

WE WILL SELL YOUR HOME WITHIN AN AGREED LISTING TIME OR WE WILL SELL IT FREE OF CHARGE.*

* Co-op fee paid if applicable!

Phone now for more information. NO OBLIGATION.

328-8345

REALTY WORLD PRESIDENT REAL ESTATE

REALTY WORLD®
356 Hancock Street, Quincy
MLS

The Quincy Sun **Community Service Page**

Hancock Bank
5 Locations In Quincy

Quincy Lodge of Elks
No. 943 1220 Hancock St.

Celebrate the 4th of JULY In Quincy

THURSDAY, JULY 3

☆ HERON ROAD BEACH - Heron Road, Adams Shore, 6 p.m. to midnight. Band concert and supper, sponsored by Adams Shore Community Association, Old Fashioned Block Party.
☆ MERRYMOUNT BEACH - Quincy Shore Drive, Merrymount, 7 p.m. to 10 p.m., band concert and beauty contest, sponsored by the Merrymount Association.

FRIDAY, JULY 4

☆ HERON ROAD BEACH - Heron Road, Adams Shore, 11 a.m., parade, flag raising, field day, 1 p.m. to 3 p.m., sponsored by the Adams Shore Community Association.
☆ FAXON PARK - Faxon Park Road, South Quincy, field day, 8 a.m. to 5 p.m., sponsored by Adams Heights Men's Club.
☆ WELCOME YOUNG PLAYGROUND - Sagamore St., Atlantic, 8 a.m. to midnight, field day, sponsored by Atlantic Neighborhood Association.
☆ O'ROURKE FIELD - Quarry St., West Quincy, field day, 8 a.m. to 6 p.m., sponsored by Morrisette Post.
☆ LaBRECQUE FIELD - Sea St., Houghs Neck, field day, 8 a.m. to 6 p.m., sponsored by the Houghs Neck Community Council.
☆ WENDALL MOSES - Park Ave., Squantum, parade and field day, 8 a.m. to 6 p.m., sponsored by the Squantum Community Association.
☆ FORE RIVER FIELD - Nevada Rd., Quincy Point, field day, 10 a.m. to 4 p.m., sponsored by Ward 2 Civic Association.
☆ MERRYMOUNT BEACH - Quincy Shore Drive, Merrymount, parade and field day, 1 p.m. to 6 p.m., sponsored by Merrymount Association.
☆ BAKER BEACH - Palmer St., Germantown, field day, 8 a.m. to 5 p.m., sponsored by Baker Improvement Association.
☆ BAYFIELD ROAD - Merrymount Park, field day, 8 a.m. to 3 p.m., sponsored by the Wollaston Community Association.
☆ ST. JOHN'S CHURCH - School St., Quincy Center, outdoor Mass at 3:30 p.m., followed by chicken or lobster barbecue, music and dancing on the church grounds.

The Quincy Sun Community Services Page spotlights on special events and civic projects of non-profit and charitable organizations in Quincy. The page is sponsored by the following civic-minded Quincy business firms.

• FRATERNAL
Quincy Lodge of Elks, No. 943
1220 Hancock St., Quincy

• HARDWARE
Granite City Hardware Co.
86 Washington St.

• HOME REMODELING
Frank Evans Co.
343 Newport Ave.

• FINANCIAL
Colonial Federal Savings & Loan Association
15 Beach St.

Granite Co-operative Bank
440 Hancock St.
100 Granite St.

Hancock Bank
5 Locations in Quincy

Presidential Co-operative Bank
1 Granite St.

Quincy Co-operative Bank
1259 Hancock St.

Quincy Savings Bank
5 Locations in Quincy

South Boston Savings Bank
690 Adams St.

• FUEL OIL
C. Y. Woodbury
117 Quincy Ave.

• NEWSPAPER, PRINTING
The Quincy Sun
1372 Hancock St.

• RESTAURANTS
Sherry's
579 Southern Artery

Arts/Entertainment

Quincy Symphony Orchestra To Return To NQHS Concerts

The Quincy Symphony Orchestra will be performing at North Quincy High School next season it was announced at the QSO's annual meeting and banquet last week at the Quincy Neighborhood Club.

Announcement was made by board president Nancy J. Johnson.

The orchestra had been performing in Canton and Milton since the North Quincy High School reconstruction project was begun.

Also at the meeting, Anthony Ferrante, director of music for the Quincy Public Schools, awarded Quincy Symphony Orchestra scholarships to two Quincy graduates on behalf of Quincy Savings Bank.

The recipients were North Quincy High School graduate Linda Kelleher, who will study music at Bridgewater State College, and Quincy High School graduate Richard McDonald, who will study music at Berklee College.

Following the business meeting attended by over 60 board, orchestra and symphony guild members, QSO conductor Robert E. Brown performed a piano recital. He was joined by his son, Philip, a Boston University sophomore who sang two Schubert "Lieders". Philip was a scholarship recipient last year.

The first concert next season will be Saturday evening, Sept. 6, at McIntyre Mall.

Miller Studio Gallery Opening Reception July 8

An opening reception will be held Tuesday, July 8, 7 to 9 p.m., for the Miller Studio Gallery now under the direction of John A. Kasbohm.

The gallery, on the second floor of Miller Studio, 17 Foster St., is open Monday through Saturday, 9 to 5:30 p.m. and features monthly art shows in a variety of media and styles.

The current show features painting by Jane Ehrlich, Phillip Gabrielli, Malcolm Lelliott, Gordon Robinson and Elsio San Giacomo. There is also sculpture by John Briggs and William Harbey; jewelry by Lisa Aronson and Ann Brown; and serigraphs by Steven Edwards and Marcia Gibbons.

The artists will be attending the reception.

Future shows will feature oils, watercolors, hard and soft sculpture, hand cast, one-of-a-kind jewelry and other items spanning traditional to avante garde styles.

Prices range from low to moderate, and there is also a custom framing department. Items can be purchased or rented.

James Morrison Exhibit At N.Q. Library

James P. Morrison of North Quincy, formerly of Aberdeen, Scotland is exhibiting his work in the North Quincy branch of the Thomas Crane Public Library through July.

He works in both oil and pastel, doing landscapes both in New England and in Scotland. He studied art in Aberdeen, Scotland and in Buckeburg, Germany and has had exhibitions in both countries, as well as Tucson, Arizona.

Physical Fitness Program

The Koch Club will sponsor a physical fitness program beginning Friday and continuing through August at the Fore River Clubhouse, Nevada Rd., Quincy Point.

Classes will be held Mondays, Wednesdays and Fridays at 8 a.m. and 8:50 a.m.

Instructing the classes will be Anita Argyrople. Those interested can sign up for the program during the first few weeks of classes.

For more information, call Marilyn Nestor at 328-7886.

KEY FIGURES AT the recent successful Spring Fling to benefit the Braintree Office of Family Counseling and Guidance Centers were from left, Rev. Msgr. Joseph T. Alves, Executive Director of Family Counseling and Guidance Centers; Dorothy Sullivan, Milton; Wilma Spence, Hingham; and Larry Antonelli, Quincy. The amount of $39,000 was raised in one evening through the work of volunteers to benefit Braintree's Family Counseling and Guidance Center which serves the South Shore.

'Annie' Highlights At Crane Libraries July 8

The Young Actors' Studio of Weston will present highlights from the musical, "Annie", Tuesday, July 8, at three locations within the Thomas Crane Public Library system.

The show will be presented at the North Quincy Branch Library at 2 p.m.; at the Adams Shore Branch Library at 3:30 p.m.; and at the Central Library, Quincy Square, at 7 p.m.

The performances, free of charge, are sponsored by the Friends of the Library, and begin a summer season of activities for children at the Quincy libraries.

The Young Actors' Studio, a professional children's company, has performed over 200 "Annie" shows throughout the state and recently sang aboard the tall ship, "Danmark". Sherry Nason stars as Annie, and will be seen on the upcoming series, "The New Voice" on WGBH-TV.

Honorary Deputy Sheriffs Plan July 13 Clambake

The Norfolk County Honorary Deputy Sheriffs' Association will hold its 5th annual clambake July 13.

More than 400 members and friends are expected to participate in the family event, which will be held at Romuva Park, Claremont Ave., Brockton.

Features will include softball, horseshoes, nail driving, and other events. There will be contests for children and prizes awarded.

A New England Clambake including lobster in the shell, steamed clams, broiled chicken, will be served. There will be hot dogs and hamburgers for youngsters.

Tickets may be obtained by calling 472-9391 in the Quincy area, and 337-0059 in the Weymouth area.

DINNER FOR TWO $5.95
Choice of Any 2
MEAT LOAF
SALISBURY STEAK
ONE QUARTER BROILED CHICKEN
Above Served with Potato, Veg & Roll
FRIED CHICKEN
SMELTS
HADDOCK
Above Served With
Fr. Fr., Cole Slaw & Roll
SERVED
MONDAY
WEDNESDAY
SATURDAY
3 pm - 10 pm
DANNY'S
Open 24 Hours
Except Sunday
126 Quincy Ave.
Quincy, MA
479-9365

DUTTON'S
RESTAURANT
Featuring the Finest In New England Cooking
LUNCHEON
11 A.M. to 4 P.M.
DINNER
4 P.M. to 10 P.M.
ACCOMMODATIONS FOR
Bowling Banquets
Retirement Parties · Showers
Weddings & Anniversaries
Entertainment Nightly at the Fireside Lounge
FOR RESERVATIONS
Call: 471-1623, 471-5540
125
SEA ST.
QUINCY
471-1623
DUTTON'S

JASON'S
1514 HANCOCK ST., QUINCY
SAVE ON RECORDS
TAPES-LUGGAGE
SHEET MUSIC
LEATHER GOODS & MORE

LAS VEGAS NIGHT
Friday, July 11, 1980
7 P.M. to Midnight
Sponsored by
Quincy Lodge 1295
Sons of Italy in America
120 Quarry St., Quincy
REFRESHMENTS
DONATION $1.00
50% OFF ADMISSION PRICE
with this ad

CHINA STAR
VISIT OUR DOWNSTAIRS
"STAR LOUNGE"
PARTIES AND BANQUE T FACILITIES
ACCOMMODATING 135
Lunch Specials
Daily 11:30 - 3:00
Dinner Specials 3:00 - 9:00
105 Sea St., Quincy
TAKE OUT ORDERS
471-2255

VOLUNTEER GUIDES for the city's walking tours of Quincy Center which begin next week were presented certificates after completing a preparedness course on the city's history. From left, front, are Lisa Lundin, Joan Laitinen, Susanne Picard, Kathy Stempkovski, Kristen Keohane, Sheila Hannon, Marie Andrews, Paula Foye, Carrie Hallett and Lynda Feeney. Back, Stephen McGrath, chairman of the city's Council on Tourism committee; Brian Buckley, Youth Commission coordinator; John McGrath, Kenneth Mysiuk, Robert Blaney, John Ramsden, Sean Kirby, Mariellen Burns, Susan Baron, Geraldine Hannon, Debby Barkhouse, Kim Murphy, Carol Pisano, assistant planner for Tourism Development; and Mayor Arthur Tobin.

(Quincy Sun photo by Richard Matthews)

Quincy Center Walking Tours Begin July 8

The City of Quincy will conduct the first of its summer, guided walking tours of the Quincy Center area Tuesday, July 8, at 9:30 a.m. from New City Hall.

The tours, which will include 12 historic sites and markers, will be conducted Tuesday to Saturday mornings until Aug. 30. The route will cover one and a half miles and take two and a half hours to complete.

The first tour will be shortened to about one hour.

Among the historic sites on the route are Adams Academy, Adams Mansion, the Dorothy Quincy Homestead, and Church of the Presidents.

Conducting the tours will be student volunteers from Quincy's junior and senior high schools.

There is a small charge.

For more information, call 773-1380, ext. 442 or 348.

Children's Theatre Workshop Begins July 8

A Children's Theatre Workshop for boys and girls ages six to 16 will be conducted Tuesday, July 8, to Wednesday, Aug. 27, at the Woodward School for Girls, Quincy Center.

Conducting the workshop is Diane Purdy, an accredited English and theatre arts teacher as well as national award winning playwright. Mrs Purdy has held such workshops since 1971, and has also set up a drama program at the Woodward School.

She hopes to include handicapped children in future workshop classes.

For more information, contact Diane Purdy at 331-4941, 335-1135 or 335-1197.

Ruth Ferrara Is In Hingham Theatre 'Greasepaint'

Ruth Ferrara of Quincy is among local cast and crew members for the Young at Heart Theatre's production of "The Roar of the Greasepaint, the Smell of the Crowd" beginning tonight (Thursday) at Hingham High School.

Miss Ferrara is make-up manager for the show which begins at 8 p.m., and continues July 4 and 5.

Tickets are available at the door.

A portion of the show's proceeds is donated by Young at Heart as scholarships to deserving high school graduates.

Lawrence Heath To Attend Berklee Workshop

Professional musician Lawrence W. Heath of 92 Franklin Ave., Wollaston will attend a special Music Educators Summer Workshop to be held at Berklee College of Music July 7-25.

All workshops will be directed by members of the Berklee faculty, who will give instruction in educational methodology geared to stimulate and sustain the musical interest of the young student. Heath is currently Musical Director at Furnace Brook Middle School in Marshfield.

'Save Our Shores' Sponsoring Boston Harbor Cruise

Save Our Shores, Inc., will sponsor a "Love Boat" cruise of Boston Harbor on Friday evening, July 11.

In addition to harbor sightseeing, the cruise will feature a catered supper, a cash bar and dancing.

The cruise will leave Long Wharf Pier in Boston at 7:30 p.m. and return at 10:30. Reservations should be made promptly, as capacity is limited to 350 persons.

For information, call 328-1723 or 328-4861.

Emcee, Judges Named For Miss Quincy Bay Beauty Pageant

Tom Kennedy, WHDH radio personality, will be the emcee for the 1980 Miss Quincy Bay Beauty Pageant announces Pat Jones of the Quincy Cooperative Bank, chairwoman.

This year's panel of judges will consist of:

Miss Kathy Mann, Miss Quincy Bay of 1978; Ron Zooleck, executive director South Shore Chamber of Commerce; Dr. Edward Pierce, president Quincy Junior College; Jason Feldman, President of the Quincy Center Business and Professional Association and David Maloney, president of the Quincy Bay Race Week Association.

The pageant, co-sponsored by the QCBPA and the Quincy Bay Race Week Association will be held July 18 at 9:30 p.m. on a portable boardwalk on Hancock St. in front of the Hancock Bank. The event, open to South Shore single girls, 16 years or older, will highlight the annual Sidewalk Bazaar July 17-18-19. The Neighborhood Club of Quincy will host the annual dinner party for all the contestants Friday, July 11 at 6 p.m.

Contestants will compete for more than $2,000 in prizes and the honor of reigning over this year's Quincy Bay Race Week. They will be judged in evening gown and swimsuit competition and for overall poise.

The 1978 and 1979 pageants have drawn more than 60 contestants from 12 South Shore towns with crowd estimates in excess of 15,000. Entry forms are available at the QCBPA office, 1416 Hancock Street, South Shore Yacht Club and the following QCBPA member stores and businesses:

Quincy Cooperative Bank, Barker's, Pewter Pot, Harts Jewelry, Rogers Jewelry, Burgin Platner Insurance, WJDA Radio, Tags Furniture, Jason's Luggage & Music Shop, Edson Shoes, Baskin Robbins, Hancock Bank, Cummings, Casual Concepts, Ryder's of Quincy, Presidential Cooperative Bank, Quincy Sun, Shoe Town, Fashion Tempo, T. J. Maxx Co., Sawyer's, Marvel Beauty Shop & Academy, Sabina's Beauty Academy, Lerner Shops, Caesar's Restaurant and Montilio's.

Wollaston Music Ctr. and **Hobby Shop**
27 BEALE ST
WOLLASTON
773-5325
H.O. TRAIN Accessories

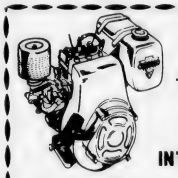

FREE ESTIMATES
COMPLETE SMALL ENGINE REPAIR SERVICE
Tune-Ups, • Repair • Overhauls
Offering prompt, courteous service on your Power Lawn Mower and Snow Blower
INTER-CITY TV and APPLIANCE
74 Billings Road
No. Quincy, MA
328-4314
Bill Dixon, Prop. Res. 479-6094
SAVE THIS AD WORTH $2.00 OFF YOUR SERVICE CHARGE

WOLLASTON THEATRE
14 Beale St. 773-4600
Wed. thru Tues. July 2-8
An Enticingly Beautiful Movie
"Black Stallion" (G)
Eve's 7:00 & 9:15
Sat & Sun Mat 2:00
Tues. Ladies Night $1.00
Coming Attractions
"Being There"
"Mary Poppins"
Magic - Live on Stage
"Anamophosis"
SEATS $1.50 MAT'S $1.25

HALL FOR RENT
Furnace Brook Golf Club
Richly detailed Hall for Your Special Function... Weddings, Banquets, Meetings, etc.
Spectacular Panorama view of South Shore and Boston Skyline.

For information and reservations please call 472-8466

Island Seafood Restaurant
Our Own Homemade SEAFOOD CHOWDER
Serving FRESH FISH
Scrod, Scallops, Smelts, Shrimp, Sole, Clams, Swordfish, Haddock
Seafood Platter
Your choice of Broiled or Fried
Everyday Special
Open Breakfast Everyday Except Sunday
HOURS
Mon - Sat 6 a.m - 9 p.m
TAKEOUT ORDERS
FAST SERVICE
308 Quincy Ave.
CALL: 773-9854

J & R SOUND
DISCOUNT AUTO STEREO
THIS WEEK'S SPECIAL
FORD AM-FM STEREO $79.95
843-8188
After 5 P.M. and Weekends

Luncheon Specials
where old friends meet
Blackboard Specials
Sherry's
579 Southern Artery
Quincy 472-2845
HOT BOILED LOBSTER $7.95
or
BAKED STUFFED LOBSTER $8.95
NIGHTLY
IN ADDITION
SPECIAL SIRLOIN STEAK $5.95
EARLY BIRD SPECIALS
Served Tues. thru Fri. 3 p.m. - 6 p.m. $5.50
Saturday & Sunday Dinner Served 5 p.m. - 10 p.m.
Lounge Open Daily 12 noon - 2 a.m.
CLOSED MONDAYS
Entertainment Nightly
Function Room Available

Quincy Sun Special Features

Grubby — *By Warren Sattler*

RURAL DELIVERY — By AL SMITH

Grandpa's Boy — *By Brad Anderson*

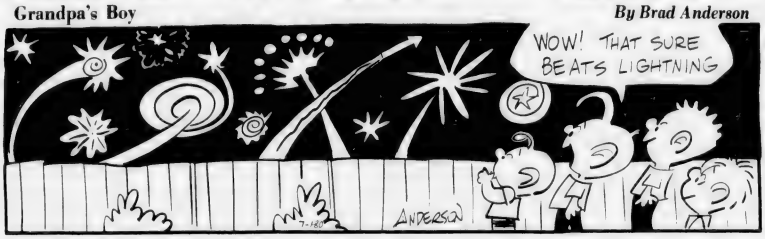

NAPOLEON — By McBride and Moore

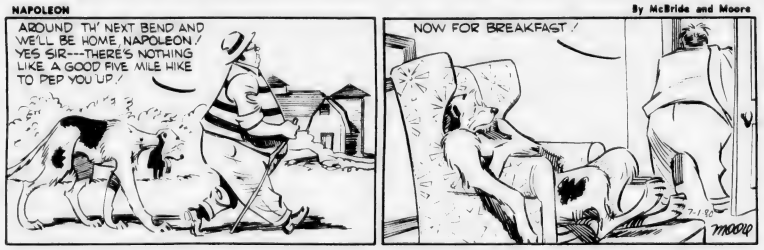

TWITCH — **How Rands**

IT JUST SO HAPPENED — by Kern

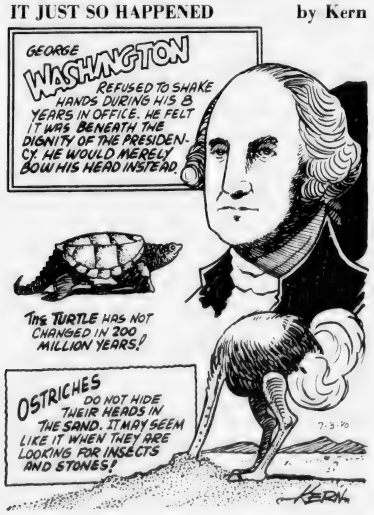

WORDS & MEANINGS

By Dorothea Josephine Coates

Unmix the letters in the boxes to form a word. Then circle A, B or C for the correct meaning (or definition).
Score yourself as follows:
4 Correct-Excellent 2 Correct-Fair
3 Correct-Good 1-0 Correct-Poor

1. L I E
A MEADOW B RIDGE C. GARLAND

2. W H A T
A MELT B REDUCE C. BLEND

3. M U P L E
A DRESS B FALL C FEATHER

4. S C A U E
A REASON B ROAD C MEMORY

USE THE CORRECT WORD IN THE CORRECT SENTENCE

1. Bad wiring was the _____ of that fire.
2. The sun will _____ the ice on the pond.
3. In Hawaii they give you a ___ when you arrive.
4. That is a pretty _____ on your hat.

ANSWERS: 1. LIE C-1 2. THAW A-1 3. PLUMB C-1 4. CAUSE A-1

STARSCOPE

by Clare Annswell

WEEK OF JULY 3.

AQUARIUS—January 21-February 19
New month is off to light, bright start. Watch that you don't volunteer too often—you're in an extremely giving mood. Time is right for at least one major decision.

PISCES—February 20-March 20
Dig for the facts and understand what's expected of you. Red tape becomes more tangled by Tuesday. Loved ones are eager to give you advice—some of which may be more important than you'd think.

ARIES—March 21-April 20
Charming distractions make for a less than productive week, but morale soars with the news of advancement. If traveling, you could meet a kindred spirit along the route.

TAURUS—April 21-May 22
New tactics help you face recent challenges. Friendship with Aquarius or Gemini takes on new dimension. Weekend events feature a surprise personality. Don't resist spur-of-the-moment travel ideas.

GEMINI—May 23-June 21
Intellectual powers are strong, and your natural charm gleams. Use this high-powered week to carry out plans and make future arrangements. But find time, too, to let loved ones share ideas and affections.

CANCER—June 22-July 22
Feuding friends ask you to play referee— proceed at your own risk. Postponements are a way of life, but worry not; a lot of behind-the-scenes activity is happening now—and good news awaits!

LEO—July 23-August 22
A conservative approach is favored—in relationships and on the job. Neighborhood project is more exciting than you might think. Conflict with relative ends as of Monday.

VIRGO—August 23-September 22
The love of your life can be a little mysterious—but don't press. Reputation is on the upswing. If making a major purchase, check that guarantee if foolproof. Watch out for practical jokers on weekend.

LIBRA—September 23-October 22
A good period for strengthening family ties: write to overseas relatives, host an impromptu reunion. Be extra-alert to your own good ideas—and follow them up before someone else has the chance.

SCORPIO—October 23-November 21
Social plans are rearranged—and usually for the best. Travel has surprise twists—which may lead to spending. Loved ones are more relaxed than they've been. Gloomy types become suprisingly perky.

SAGITTARIUS—November 22-December 22
Small financial setback—and then money matters improve significantly. Great week for holidays and holiday planning. Budding relationships can grow—but don't force anything just now.

CAPRICORN—December 23-January 20
Play up action, play down chatter. Minor financial setback is offset by major romantic gain. Put creative talent to work — enjoy a ballet with a loved one, pen a sonnet or paint a portrait.

BIRTHDAY THIS WEEK
Your famous persistence pays off by November—notably in the realms of career and finance. Try to overcome shyness by being less subtle in your demands. Intuitive gifts prove more remarkable than ever in coming months. Diplomacy becomes more important than ever.

BORN THIS WEEK
July 3rd, director Ken Russell; 4th, jazz great Louis Armstrong; 5th, showman P.T. Barnum; 6th, singer Della Reese; 7th, musician Ringo Starr; 8th, singer Steve Lawrence; 9th, actor Richard Roundtree.

Crossword

ACROSS
1. Female Hindu garment
5. Disorder
9. Polishing stone
11. Oral
13. Either
14. Nothing but
16. Reading desk
17. Girls' name
19. Plunge
21. Kind of worm
22. Handwriting on wall
24. Ireland
26. Musical note
27. Newspaper paragraph
29. Grub
31. Spring flower
33. Presently
34. Man's nickname
35. Narrow opening
37. Is seated
39. Young man
41. God of war
43. Expire
44. Dill
46. Retain
48. By
49. Frighten
51. Begins
53. Kind of cheese
54. Wings

DOWN
1. Supervision
2. Part of to be
3. Edge
4. Frosted
5. Parent
6. Highest note
7. Any
8. Prove
9. Ode
10. Great lake
12. Prescribed amount
15. Bad
18. Against
20. Periods of time
23. Lampreys
25. God of love
28. Maxilla
30. Emptiness
32. Plug
34. Exclamation of woe
36. Golf mounds
38. Places
40. Lifeless
42. Bristle
45. Musical syllable
47. Companion
50. Printing measure
52. Sun God

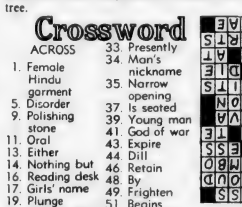

Solution

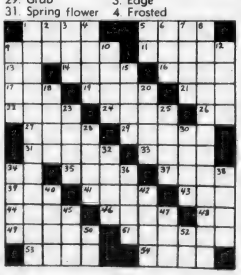

● *Houghs Necks Softball*

Manet Holds Top Spot With 2 Big Innings

Manet Shell held on to first place in the Houghs Neck Men's Softball League with an 11-5 victory over Chenette Plumbing Sunday.

Manet won it with two big innings, scoring five runs in the first inning and six in the third. John Picarski was the winning pitcher, with relief help from John Bogan. Joe Driscoll and Dana Kirby had two doubles each and Fran "Shorty" Donovan and Picarski one each for Manet. For Chenette Bob McAllister played well in center field, Chico Lugelle and Danny Picard had home runs, Rich Chenette a key single and Picard made several fine catches in left field.

HOUGHS NECK SOFTBALL

	W	L	Pts.
Manet Shell	7	2	14
Quincy YC	6	3	12
Louis Cafe	4	5	8
Finlay's	4	5	8
Chenette	3	6	6
Houghs Neck	3	6	6

Quincy Yacht Club stayed a game behind Manet Shell with an 11-8 victory over Louis Cafe. Bob Brill was the winning pitcher. Ray LaRue Jr. had the big hit, a two-run homer. Glenn Reynolds, Tommy Hawes, Wayne Stone, Jim Goldie and Jeff Craig all came up with fine fielding plays.

Houghs Neck Package Store scored three runs in the final inning to edge Finlay's Variety, 7-6.

Rick Lebel drove in two runs and scored the winning run, being driven in by his brother Paul. Ed Kelly had a three-run homer and a single to lead Finlay's. For Houghs Neck John Duffy had two hits and scored three runs.

Pitch, Hit, Run Competition Here July 12

The Quincy Recreation Department announces local competition for Pitch, Hit and Run, major league baseball's official youth program, will be held Satuday, July 12, at Adams Field, Quincy. Rain date is July 13.

Youngsters eight, nine and 10 years old will compete at 9 a.m., and 11, 12 and 13 year olds will compete at 1 p.m.

Entry forms are available at local Burger Kings, and should be completed and brought to the competition. No advance registration is necessary, and no purchase is required.

The competition will judge youngsters with others in their age group for the highest score in pitching for accuracy, hitting for distance and running against the clock.

Entry forms are available at local Burger Kings for the competition which will judge youngsters in pitching for accuracy, hitting for distance and running against the clock.

Youngsters will progress through two more regional elimination levels to earn a place at the finals and a trip to the 1980 World Series.

Finalists will compete in September on historic Abner Doubleday Field at Cooperstown, New York, site of Baseball's Hall of Fame.

Winners are awarded trophies in a ceremony on field prior to the start of Game Two of the World Series. Finalists and their parents will be all expense paid guests of Burger King.

Completed registration forms should be brought to the local competition July 12 at Adams Field No advance registration is necessary.

For further information call the Recreation Office at 773-1380, Ext. 204.

City Club Edges Patients In Wheelchair Basketball

A basketball team representing the Quincy City Club traveled to the Massachusetts Hospital School in Canton and edged the patients, 38-35, in a wheelchair game.

Director of Recreation Charles Alongi paced Quincy with 14 points but it was Gordon MacPhee's basket in the final seconds which insured the win over the Massachusetts Hospital Chariots.

Park and Recreation Executive Director Dick Koch announced that the City Club sponsored a bus trip recently for patients at Long Island Hospital to the Kennedy Memorial Library

Lincoln Hancock Pool Schedule

The Recreation Department announces its summer schedule of swimming at the Lincoln Hancock Community School pool.

The pool is open to all Quincy residents with a participation card, which are available at the pool in a variety of membership plans.

Beginning July 1, the pool will be open seven days a week, except for July 4-6.

The daily swim schedule is as follows:

Monday, Wednesday and Friday: youth, ages 6-12, 5 to 5:50 p.m.; family, 6 to 6:50 p.m.; youth, ages 13-18, 7 to 7:50 p.m. and adults, 8 to 8:50 p.m.

Tuesday and Thursday: youth, ages 6-12, 5 to 5:50 p.m.; family, 6 to 7:50 p.m.; adult, 8 to 8:50 p.m.

Saturday and Sunday: Youth, ages 6-12, 1 to 1:40 p.m.; family 1:50 to 3:20 p.m.; youth 13-18, 3:30 to 4:10 p.m. and adult, 4:20 to 5 p.m.

Koch Club Montclair District Awards Night July 8

The Montclair District of the Koch Club will close out its 12th season of boys baseball and girls softball programs Tuesday, July 8, at 6:30 p.m. with an awards night at Bishop Playground, Holbrook Rd., Montclair.

Parents and relatives of participants are invited to attend. Laminated certificates will be presented to boys and girls who achieved the citation for their attendance and responsibility to the league and team.

Howard F. Crowley, district director of the Montclair unit will award the boys baseball recognitions. Mrs. Janet Crowley will coordinate the girls softball presentations.

Coaches and umpires of the girls softball and boys baseball summer programs will assist Mr. and Mrs. Crowley in the activities.

Richard J. Koch, executive director and founder of the Koch Club, will congratulate those in attendance and briefly outline the goals of the Koch Club for the 1980's.

The evening will close with the serving of ice cream to each of the boys and girls attending.

The Montclair District was formed in 1969 to insure maximum safety to the children participating in Koch Club from the Montclair area who then travelled to Cavanagh Stadium in North Quincy. Installation of the MBTA line was a deciding factor to form the Montclair Neighborhood Program.

Propane Gas

Cylinders filled on our premises 8 a.m. to 4:30 p.m.
Charmglow gas grills & accessories
Available at special low prices

South Shore Heating and Air Conditioning Inc.

38 Greenwood Ave.
E. Weymouth 337-6100

PROGRAM YOUR CAREER

Quincy CETA, in cooperation with Quincy Junior College and Quincy Voc-Tech, is opening doors for people in the computer and electronics fields. There are many career opportunities for qualified people. Training will begin in July and be completed by the fall in:

Business Computer Programming—preparing programs in COBOL (Common Business Oriented Language)
Electronics Assembler—assembling and testing a wide variety of electronic products
Microprocessing Technicians—testing and repairing microprocessing and microcomputer systems
Production Test Technicians—testing quality control and supporting technicians in a variety of electronic applications
Technical Writing—preparing technical information in lay terms for instructional materials
Word Processor—interpret, apply and operate word processing equipment

ATTENTION RECENT LAYOFFS

If you are a resident of Braintree, Cohasset, Hingham, Holbrook, Hull, Milton, Norwell, Quincy, Randolph, Scituate or Weymouth, *new CETA eligibility* now qualifies you for RETRAINING with the opportunity to become skilled in occupations in which job openings exist.

You may qualify if:

1. You have been laid off in the past 6 months from an occupation in which there is little opportunity for reemployment
   or
2. You have been unemployed for 7 days and meet the economic guidelines

To find out if you qualify apply at:
Quincy Job Matching Center
(Division of Employment Security)
CETA Unit
1433 Hancock Street
Quincy, MA 02169

This training complies with equal opportunity guidelines. Women, minorities, and handicapped are urged to apply.

Quincy CETA 1073 HANCOCK STREET, 4TH FLOOR
QUINCY, MA 02169
An Equal Opportunity Employer

LEGAL NOTICE **LEGAL NOTICE**

INVITATION FOR BIDS

CITY OF QUINCY, MASSACHUSETTS
PURCHASING DEPARTMENT
QUINCY CITY HALL
1305 HANCOCK ST., QUINCY, MA 02169

Invites sealed bids/proposals for furnishing and delivering to the City of Quincy:

Public Works Dept.	Sale of 15 Ton Low Bed Trailer	July 21, 1980 at 9:30 A.M.
Water Dept.	Bank Gravel	July 21, 1980 at 10:00 A.M.
	Portable Air Compressor	July 21, 1980 at 10:15 A.M.
	Hardware & Various Tools	July 21, 1980 at 10:30 A.M.
	Pipe & Supplies	July 21, 1980 at 11:00 A.M.
	One (1) 1980 Model Cab, Chassis & Dump Body, 3-5 c-y.	July 21, 1980 at 11:30 A.M.
School Dept.	Science Supplies Q.J.C.	July 22, 1980 at 9:30 A.M.
	Music Instruments and Equipment	July 22, 1980 at 9:45 A.M.
	Printing - Q.J.C. Catalog	July 22, 1980 at 10:00 A.M.
	Band Uniforms	July 22, 1980 at 10:30 A.M.
	Q.H.S. and N.Q.H.S. Repair of Truck	July 22, 1980 at 11:00 A.M.
	Milk & Milk Products	July 23, 1980 at 9:30 A.M.
	Cereals	July 23, 1980 at 10:00 A.M.
	Fresh & Frozen Foods	July 23, 1980 at 10:15 A.M.
	Ice Cream Sandwiches	July 23, 1980 at 10:30 A.M.
	Packaging Material	July 23, 1980 at 11:00 A.M.

Detailed specifications are on file at the office of the Purchasing Agent, Quincy City Hall, 1305 Hancock St., Quincy, MA 02169.

Bids must state exceptions, if any, the delivery date and any allowable discounts.

Firm bid prices will be given first consideration and will be received at the office of the Purchasing Agent until the time and date stated above, at which time and date they will be publicly opened and read.

Bids must be in a sealed envelope. The outside of the sealed envelope is to be clearly marked, "BID ENCLOSED" with time/date of bid call.

The right is reserved to reject any or all bids or to accept any part of a bid or the one deemed best for the City.

Arthur H. Tobin, Mayor
William J. Kelly, Purchasing Agent

7/3/80

Small Ads... Big Results! CLASSIFIED ADS!

HELP WANTED | HELP WANTED | HELP WANTED | HELP WANTED | HELP WANTED

LEARN THE ART OF INTERNATIONAL CUISINE WORK IN AN INDUSTRY WHERE YOU CAN BE IN GREAT DEMAND CITY OF QUINCY CETA

We now have openings for qualified candidates to train as Cooks' Assistants. The food service industry has more jobs available than there are qualified people to fill them. If you are interested in Culinary Arts you could start training in September and be working in the industry 5-6 months later.

All interested persons must live in one of the following communities: Braintree, Cohasset, Hingham, Holbrook, Hull, Milton, Norwell, Quincy, Randolph, Scituate, and Weymouth. You must be at least 7 days unemployed and meet the income guidelines.

Eligible candidates will receive an hourly stipend and transportation allowance. APPLY BEFORE **JULY 17, 1980** AT THE CETA UNIT OF THE SOUTH SHORE JOB CENTER, 1433 HANCOCK STREET, MASS.

QUINCY CETA is an Equal Opportunity Employer
Handicapped, minorities, and women are encouraged to apply

7 10

Quincy CETA
1073 HANCOCK STREET, 4TH FLOOR
QUINCY, MA 02169
An Equal Opportunity Employer

OFFICE CLERK

Full-time office clerk to perform a variety of duties in busy newspaper office. Major emphasis in circulation dept. Requires dealing with the public, handling busy telephone, good typing skills, and good with figures. Knowledge of Quincy important. Please call

The Quincy Sun
471-3100

$54. PLUS . . . A WEEK

Boys and Girls Wanted
Ages 12 to 16

Willing To Work Hard

Call Mr. George at 471-1503

between 4 - 8 p.m. only

7/3

CIRCULATION DRIVERS FOR WEDNESDAY ONLY

- **Wollaston**
- **North Quincy**
- **Squantum**

Must have own car. Please call 471-3100

The Quincy Sun
1372 Hancock St.
Quincy Sq.

Homemakers

Highest wage scale. Work with the elderly. Name your own days, hours & area.
South Shore Medical Services Inc.
1047 North Main St. Brockton
Call for appt in your area - 586-2282
7 10

Part Time

Piece work. Webster, America's foremost dictionary company needs home workers to update local mailing lists. All ages, experience unnecessary. Send name, address, phone number to Webster, 175 5th Ave., Suite 1101-1991-D, New York, N.Y. 10010. 7 3

"60 Minutes"

National skin care firm reviewed in 60 minutes is looking for full part time consultants in the area. Professional training provided. 749-1478 7 10

Work At Home

Phone from home to service our customers. Household items. Super earnings. Sales. Choose your own hours. Call 963-2523. 7 3

APARTMENTS WANTED

Apartment Listings Wanted

St. John's Parish is seeking a listing of available apartments for rent. Also a listing of people needing apartments. Call Norma Gacicia at 479-2492. T.F.

MISCELLANEOUS

Family Protection

Protect your family and home from theft and violence. Send $2.00 for "Common Sense Against Crime". Mercator Press, 72 Cranch Street, Quincy, Mass. 02169.
7 13

PERSONALS

Witnesses

MBTA bus accident, December 24, 1979, on Hancock Street near the intersection of Glover Ave. Bus started and stopped short. Elderly lady in bus was thrown down into front boarding door stairwell. Please call 961-4232 or 479-9700.
7 3

FOR SALE

Auto Alarms

Sales-Service-Installations. Key Operated Alarms from $59.50 Inst. Insurance Approved Keyless Alarms up to 15% off, $79.50 Inst. Installed While you wait. Williams Auto Electric, 53 Intervale St., Quincy. 479-9647 8 14

Knapp Shoes

$7.00 off factory price. 479-8695 P.M. 479-9035
7 3

New Paperbacks

Coverless - 25¢ each - With this ad, 5 for $1.00. Hollywood East, 44 Billings Rd., North Quincy 7 10

INSTRUCTION

Music Lessons

Professional Instruction
DRUM PIANO GUITAR
BRASS REEDS
WOLLASTON MUSIC CENTER
27 Beale St., Wollaston
Call 773-5325 T.F.

Guitar Lessons

By professional guitarist and teacher, all styles, all ages. 773-3588
8 7

Macrame Lessons

Learn the art of knotting. Macrame is easy and fun. Six weeks of lessons - $12.00 Call 479-6478.
7 17

LEGAL NOTICE

COMMONWEALTH OF MASSACHUSETTS
Norfolk, ss. Probate and Family Court

Nol 80F1461E1
Notice of Appointment

To all persons interested in the estate of ROBERTA M. ALBERTASSI late of Quincy, in the County of Norfolk. And to the Attorney General of said Commonwealth, if required.

A petition has been presented in the above captioned matter of a certain instrument purporting to be the last will of said deceased praying that LEONARD I. SINGER of Wakefield in the County of Middlesex and MERLE TIBBITS of Hingham in the County of Plymouth, be appointed Executors named in the will without sureties on the bond.

If you desire to object to the allowance of said petition, you or your attorney should file a written appearance in said Court at Dedham on or before ten o'clock in the forenoon on 7/30/80.

Witness, ROBERT M. FORD, Esquire, First Judge of said Court at Dedham, the Tenth day of June in the Year of Our Lord One Thousand Nine Hundred and Eighty.

THOMAS PATRICK HUGHES
Register of Probate

6/26 7/3-10/80

Save Gas and Money ... shop locally.

ROOM WANTED

Female Student

Desires room in private residence. Can provide good references. September thru May. Dial 1-669-5019.
7 17

LEGAL NOTICE

COMMONWEALTH OF MASSACHUSETTS
Norfolk, ss. Probate and Family Court

No. 80F1483A1
Notice of Appointment

To all persons interested in the estate of FRANK L. MASON late of Quincy in the County of Norfolk. And to the Attorney General of said Commonwealth, if required. NOTICE:

A petition has been presented in the above captioned matter praying that LORRAINE PAGANUCCI of Quincy in the County of Norfolk be appointed Administratrix without sureties on the bond.

If you desire to object to the allowance of said petition, you or your attorney should file a written appearance in said Court at Dedham on or before Ten o'clock in the forenoon on 7/30/80.

Witness, ROBERT M. FORD, Esquire, First Judge of said Court at Dedham, the Eleventh Day of June in the Year of Our Lord One Thousand Nine Hundred and Eighty.

THOMAS PATRICK HUGHES
Register of Probate

6/26 7/3-10/80

LEGAL NOTICE

COMMONWEALTH OF MASSACHUSETTS
Norfolk, ss. Probate and Family Court

No. 80F1558E1
Notice of Appointment

To all persons interested in the estate of JENNIE E. SCHEPMOES late of Quincy, in the County of Norfolk. And to the Attorney General of said Commonwealth, if required.

A petition has been presented in the above captioned matter of a certain instrument purporting to be the last will of said deceased praying that JOSEPH C. SCHEPMOES of Quincy in the County of Norfolk be appointed Executor named in the will without sureties on the bond.

If you desire to object to the allowance of said petition, you or your attorney should file a written appearance in said Court at Dedham on or before ten o'clock in the forenoon on 8/6/80.

Witness, ROBERT M. FORD, Esquire, First Judge of said Court at Dedham, the eighteenth day of June in the Year of Our Lord One Thousand Nine Hundred and Eighty.

THOMAS PATRICK HUGHES
Register of Probate

6/26 7/3-10/80

LEGAL NOTICE

COMMONWEALTH OF MASSACHUSETTS
Norfolk, ss. Probate Court

No. 80M0842-D1

AIDA TAWFIK YOUSSEF Plaintiff, vs. SAMIR YOUSSEF Defendant. Summons by Publication.

To the above-named Defendent:

A complaint has been presented to this Court by your spouse, Aida Tawfik Youssef, seeking a divorce on the grounds of cruel and abusive treatment and irretrievable breakdown.

You are required to serve upon Leonard I. Shapiro, plaintiff's attorney, whose address is 15 Court Square, Boston, Mass. 02108 your answer on or before September 10, 1980. If you fail to do so, the Court will proceed to the hearing and adjudication of this action. You are also required to file a copy of your answer in the office of the Register of this Court at Dedham.

Witness ROBERT M. FORD, Esq., First Judge of said Court at Dedham, June 10, 1980.

THOMAS PATRICK HUGHES
Register of Probate

6/26 7/3-10/89

LEGAL NOTICES

COMMONWEALTH OF MASSACHUSETTS
Norfolk, ss Probate and Family Court

No. 80F1416E1
Notice of Appointment

To all persons interested in the estate of ELEANOR T. KENNEDY, late of Quincy in the County of Norfolk and to the Attorney General of said Commonwealth, if required.

A petition has been presented in the above captioned matter of a certain instrument purporting to be the last will of said deceased praying that JOHN O. KENNEDY of Quincy in the County of Norfolk be appointed Executor named in the will without sureties on the bond.

If you desire to object to the allowance of said petition, you or your attorney should file a written appearance in said Court at Dedham on or before ten o'clock in the forenoon on 7 23 80.

Witness, ROBERT M. FORD, Esquire, First Judge of said Court at Dedham, the Fifth Day of June in the Year of Our Lord One Thousand Nine Hundred and Eighty.

THOMAS PATRICK HUGHES,
Register of Probate.

6 19-26 7 3 80

Small Ads... Big Results! CLASSIFIED ADS!

SERVICES OFFERED

FREE
Pickup, delivery, estimates
We repair all makes of vacuums
SCISSORS SHARPENED
Regular 89¢
Pinking $1.25
Electrolux Bags
14 pkg. $3.88 5 pkg. $1.33
Sales and Service
A & T VACUUM
25A Beale St., Wollaston
479-5066 T.F

Landscaping
Design, Lawns, Planting
WHITTEMORE BROS.
471-8824
Chain Link & Wood Fences
8/28

Divorce Referral Service
P.O. Box 270, Quincy, Mass. 02169 773-2477. Help when you need it. Confidential. Call 24 hours.
7/3

South Bay Roofing
Family tradition for over a century
Shingles, Tar and Gravel, Slate, Gutters, and expert repair work
471-2110, 749-7569
7/24

PERSONALS

Thank you St. Jude
F.M.F.
7/3

Thank you St. Jude
M.D.K. & M.A.R.
7/3

LEGAL NOTICES

COMMONWEALTH OF MASSACHUSETTS
Norfolk, ss. Probate and Family Court

No. 79P0621-E1
Notice of Fiduciary's Account

To all persons interested in the estate of MYRTLE L. McQUINN, late of Quincy, in said County, deceased.

You are hereby notified pursuant to Mass. R. Civ. P. Rule 72 that the first and final account of HOWARD R. McQUINN as Executor [the fiduciary] of said estate of said deceased has been presented to said Court for allowance.

If you desire to preserve your right to file an objection to said account, you or your attorney must file a written appearance in said Court at Dedham on or before the thirtieth day of July, 1980, the return day of this citation. You may upon written request by registered or certified mail to the fiduciary, or to the attorney for the fiduciary, obtain without cost a copy of said account. If you desire to object to any item of said account, you must, in addition to filing a written appearance as aforesaid, file within thirty days after said return day or within such other time as the Court upon motion may order a written statement of each such item together with the grounds for each objection thereto, a copy to be served upon the fiduciary pursuant to Mass. R. Civ. P. Rule 5.

Witness, ROBERT M. FORD, Esquire, First Judge of said Court, this sixteenth day of June, 1980.

THOMAS PATRICK HUGHES, Register

6/26 7/3-10/80

SERVICES OFFERED

Check With Us First For
2nd Mortgage Loans
Auto Loans
Loans for All Purposes
Low Rates Fast Service
...WEYMOUTH SAVINGS bank
337-2700 "The Only Bank You Will Ever Need"

Bonded Locksmith
Lockout Specialist
24-hour service, total lock servicing, locks installed, repaired, changed. Complete safe and vault services. "Quality Work at Reasonable Rates". 269-4770.
269-4770
7/25

Flooring
Do you install Ceramic Tile? Then you should know about Boston Tile Company. Nearby on Rt. 1 in Dedham. Boston Tile stocks Robertson Bright Glaze, Mosiacs, Italians, H & R Johnson, Summitville, Wonderboard, H. B. Fuller. Truly your One Stop Tile Center. Check our selection and prices and you'll agree. Showroom and Warehouse. 852 Providence Highway, Dedham. 329-3808 7/17

Larry's Home Repair
Interior - exterior painting, scroll ceilings, gutters, roof repairs, and property maintenance. 328-8735, 659-7471. T.F.

Green & Growing Landscaping Service
"Our name says it all"
High Quality Work
Reasonable Prices
CALL 472-1463 8/28

Romolo Construction, Inc.
All types masonry Hot Top
General Contractor
Ceramic Tile Stone Walls
63 Middle St., Woburn, MA
935-0954 til 5 p.m.
935-4383 anytime 7/17

SERVICES OFFERED

Your South Shore Headquarters For Appliance Service
ON ALL MAJOR APPLIANCES
HANCOCK TIRE & APPLIANCE
115 Franklin St., So. Quincy
472-1710 T.F.

JAY'S TREE REMOVAL
DONE BY TRAINED EXPERIENCED PERSONNEL
Free Estimates
LOW, LOW RATES
CALL
843-6115

Odd Jobs
College student with pickup truck will do odd jobs - hauling, cleaning, yard work, painting - anything. Nights and weekends. Very reasonable. Call Bob - 472-0868.
7/24

"Rock Your Rolls Off"
John Horrigan School of Drumming
All Styles
472-3678 or 569-5989 7/3

SERVICES OFFERED

Wollaston Fuel & Burner Service
WE SERVICE
oil burners
oil heating systems
gas heating systems
all motor & controls
all hot water problems
air conditioning & refrigeration
WE INSTALL
oil burners
oil fired boilers
gas fired boilers
enertrol-computor
energy savings - vent damper
773-3443
42 St. Ann's Road
President Jerry LaFlamme
Former Serviceman of General Automatic Heating
AN AUTHORIZED ENERTROL DEALER
All Work Guaranteed
7/10

★On The Level★ CARPENTRY
- Remodeling—Repairs
- Finish Work—Rough
- Interior—Exterior
- Kitchen Cabinets
- Formica Counters

Glenn J. Penella
479-8842 [After 6:00]
FREE ESTIMATES
8/7

House Painters & Roofing
John M. Nash & Sons
COMPARE OUR PRICES
Our 15th Year of Professional Service
Licensed and Insured
Free Estimates
328-0039 ANYTIME
7/31

TEACHER looking for summer WORK well experienced in VINYL SIDING and ROOFING
Below average prices
All Work Guaranteed
961-1697 767-2736 7/17

Carpentry
Sun Decks, Stairs Painting, Roofing No Job Too Small Reasonable Prices For Free Estimates Call Matthew Khouri 961-3122.
7/17

House Painting
Interior and exterior painting. Low rates. Free estimates. Please call 471-4110.
7/10

Keys Made
Locksmith on Duty
GRANITE CITY HARDWARE
86 Washington St., Quincy
479-5454 T.F.

Roofing
Quincy Roofing Corp.
Roofing
Carpentry
Painting
Free Estimates
Licensed & Insured
472-2231 7/24

Hall For Hire
Weddings, showers, meetings, banquets, Elks Home, 1220 Hancock St., Quincy.
472-2223 T.F.

Hall For Rent
North Quincy K. of C. Building, 5 Hollis Ave. For information please call
328-0087
T.F.

HOME OWNERS RATES ARE LOWER: If you have a basic Homeowner's policy for $30,000 and are paying more than $133.00 a year, call 479-4242 at once. Rutstein Insurance Agency. T.F.

INDEX FOR CLASSIFIED

CHECK ONE
- ☐ Services
- ☐ For Sale
- ☐ Autos
- ☐ Boats
- ☐ For Rent
- ☐ Help Wanted
- ☐ Pets, Livestock
- ☐ Lost and Found
- ☐ Real Estate for Sale
- ☐ Real Estate Wanted
- ☐ Miscellaneous
- ☐ Work Wanted
- ☐ Antiques
- ☐ Coins and Stamps
- ☐ Rest Homes
- ☐ Instruction

The Quincy Sun

MAIL TO: QUINCY SUN, 1372 Hancock St., Quincy 02169
PAYABLE IN ADVANCE. Cash must accompany order

Enclosed is _____ for the following ad to run ___ times

COPY: _____

_____

_____

_____

Single Rate: $2.90 for one week, up to 20 words, 5¢ each additional word
Contract Rates: $2.75 per week, up to 20 words for three or more insertions of the same ad.
10 consecutive issues $2.50 per week.
No refund will be made at this contract rate in the event of cancellation
Deadline: Tuesday, noon
Please include your phone number in ad.

NOW FOR NOW

(or payment by check is coming back in style.)

In this topsy-turvy economic period, there is one stable, safe way to handle your money—open a NOW account at our Bank.

What can a NOW account do for you and your money management?

Well, as the use of credit cards becomes more and more restricted, a NOW account lets you switch to a cash operating basis, thus avoiding interest charges for time payments. And your money in your NOW account is earning 5% interest per annum. Thus you get the best of both worlds—you avoid interest charges while collecting interest for yourself.

But, you say, going on a cash basis means I can't make larger or more costly purchases and spread the payments. In this economy with interest charges going up almost daily, maybe that is not all bad.

It depends on how much you need a "big ticket" item. If you have a wife and five youngsters and your washing machine breaks down hopelessly, you need a washer, of course. If you don't have the cash, you charge it. But if you can switch to a cash only (or check) basis for most items, you will save money.

The trouble with cash itself is that cash is dangerous. You can be robbed or you run the risk of losing it. NOW account checks are safe and you have an ongoing record of your expenditures.

Think about it.

Should your household budget be keyed into a NOW account?

Will it save substantial interest payments?

Will it be safe and convenient for you?

If you don't have a NOW account and want to open one (for as little as $10.00) come in to our main office or one of our branches.

We think a NOW account is the simplest and best way you have to help fight inflation.

Are "Free" NOW Accounts Really Free?

You will notice in this advertisement we did not use the term "free NOW account." That's because we want no confusion about our NOW accounts even though we feel that we come as close as anyone in offering NOW accounts at a basic minimum cost with no hidden charges.

Here is the way we work our NOW accounts:

You can open an account for $10.00.

As long as you maintain a balance of $10.00 or more you will get interest credited monthly at 5% per annum.

Overdraft charges are $5.00 each, which covers the paperwork in notifying the customer.

Stop payment fees are $5.00 for the same reason.

And the only other charge is $3.85 for each book of 200 plain checks imprinted with your name, address and account number.

What about those which claim to have "free" NOW accounts? They can demand a $300 monthly balance—or $500.00. The only minimum at our bank is $10.00 if you want to earn interest.

The thing to think about when someone says "totally free NOW account" is this: if you don't keep your balance at $300.00 all month long, you can be charged 20 cents for every check you write that month even if you bring your account up to $300.00 within 24 hours. Nothing like that at Quincy Co-operative!

We remind our customers that nothing in life is really free.....but the cost of a NOW account at our bank is very much less than for most other banking institutions.

quincy cooperative bank

Main Office: 1259 Hancock Street
Quincy, Massachusetts 02169 • (617) 479-6600

Branches: 280 Grove Street, Braintree;
Route 3A, Cohasset; Routes 53 & 139, Hanover;
1000 Southern Artery, Quincy.

Historic Quincy

A Tourists' Guide

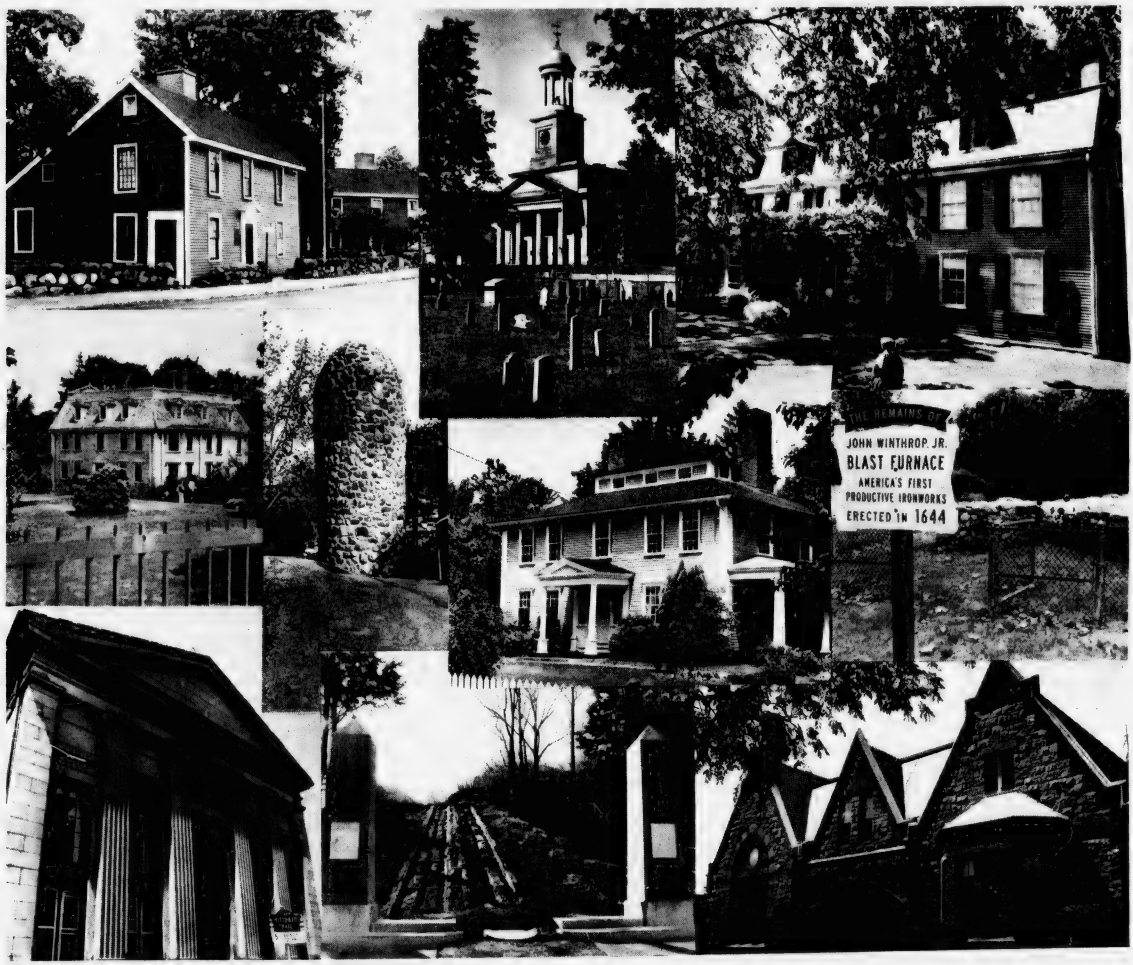

A Special Supplement **The Quincy Sun** *Thursday, July 3, 1980*

City Of Quincy

Massachusetts

Office of The Mayor

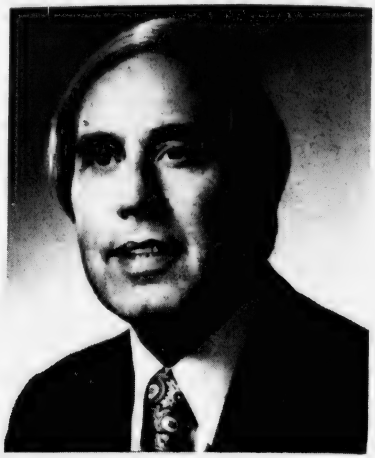

Welcome To Historic Quincy

Welcome to Historic Quincy, a city rich in history and tradition.

It is difficult for residents and visitors alike to walk the streets and pathways of our city without feeling the spiritual presence of the great men and women of our glorious past.

These are the same streets that once felt the tread of John and John Quincy Adams, the second and sixth presidents of the United States. Born in farmhouses side by side, they remain the only father and son to occupy the presidency.

John Hancock walked here, too, wooing and winning the beauteous Dorothy Quincy in the days before he signed the Declaration of Independence in a bold hand so large that King George III could read it without his glasses.

It was here that the Massachusetts Constitution --- the model for the United States Constitution --- was drafted by John Adams, his firebrand cousin Samuel, and James Bowdoin in the very house where John Quincy Adams was born.

Rails for the first commercial railroad in the country were laid here to transport Quincy granite for the construction of the Bunker Hill Monument and the first ironworks operated here, modest forerunner of the great American steel industry of today.

The list of Quincy people and places that played such important roles in the development of our country is endless . . .

I am proud to be mayor of a city with such rich heritage and to hold the same office once occupied by Charles Francis Adams of that noble family line.

Again, welcome to Historic Quincy.

May your visit be a pleasant and inspirational one.

Sincerely yours,

Arthur H. Tobin

ARTHUR H. TOBIN
Mayor

Produced in cooperation with the Norfolk County Tourist Council and the Norfolk County Commissioners.

The Adams Cottages

Birthplaces Of Our Only Father-Son Presidents

It was the North Precinct of Braintree then, a sprawling tract of woods and farmlands on the gently rolling hills some 10 miles south of the Boston Stone along the winding Coast Road to Plymouth.

Something less than 1,500 people lived in the North, Middle and South Precincts of Braintree in the year 1735 and two of them were Deacon John Adams, 44, farmer and cordwainer, and his wife, Susanna, 26.

Their home was a weathered gray farmhouse with a high peaked roof and attached lean-to kitchen set on seven acres of farmland at roughly Milepost 11 of the Coast Road, just where it turned up the wooded slopes of Penn's Hill toward the Monatiquot River ford.

He was a pillar of his rural community, Mr. Adams was, a deacon in the First Parish Church, a lieutenant in the Braintree militia and a town constable with a forceful personality and tact that enabled him to collect taxes from his neighbors.

He was a hard-working farmer whose cider was acknowledged best in town; he worked in leather during the winter months; and he had an eye on an adjoining piece of farmland, 9½ acres owned by the Billings brothers, complete with a farmhouse similar to his own.

Susanna Adams was a Boylston of Brookline, socially a cut above her husband, and perhaps there were moments in the simple house at the foot of Penn's Hill when she thought of the home of her uncle, the noted Dr. Zabdiel Boylston of Brookline, whose furniture came all the way from London.

Their first child, a son who was named John for his father, was born in the southeast bedroom of the farmhouse on Oct. 19, 1735 (Old Style). He would become the second president of the United States.

Deacon John purchased the house next door for 500 pounds in 1744 and it was ready 20 years later when young John moved in with his brand new bride, the former Abigail Smith, the preacher's sparkling daughter from the next town of Weymouth.

Their second child, a son who was named John Quincy Adams after his great grandfather, Col. John Quincy, was born there on July 11, 1767. He would become the sixth president of the United States.

The junction of Franklin St., Independence Ave. and President Ave. in South Quincy is the only place in the country where the birthplaces of two presidents who are father and son stand side by side in the same city.

JOHN QUINCY ADAMS Birthplace (left) and the John Adams Birthplace.

The precise age of the two cottages, now painted red, at the foot of Penn's Hill is not known.

When the John Adams Birthplace was restored by the Daughters of Revolution in 1897, a brick bearing the date 1681 was discovered under the southeast corner, and the house was known to have been occupied by one Joseph Penniman in that year.

And a man named Samuel Belcher was living in the John Quincy Adams Birthplace as early as 1663, when it was little more than a one-room shack with fireplace. It was built to its present size in 1716, as evidenced by a date brick found in the new fireplace.

According to Henry Adams, a grandson of President John Quincy Adams, no member of the family lived in the cottages after 1818, although ownership remained in the Adams family until 1940.

Both houses were restored by the Adams Realty Trust, the John Quincy Adams Birthplace in 1896 at a cost of $1,650 and the John Adams Birthplace a year later at an expense of $515.49.

They were presented to the city of Quincy in 1940 and supervised by the Quincy Historical Society until they were turned over to the U.S. National Parks Service in 1979.

The Adams Birthplaces at 133 and 141 Franklin St. are currently being restored by the USNPS to the style of the early 1800s and are closed to the public while rehabilitation work is going on. An interpretive program is given on the grounds *free of charge, between 9 a.m. and 5 p.m., April 19 to Oct. 15.*

Quincy Sun Staff

This special Historic Quincy supplement to The Quincy Sun was produced by the following members of The Sun staff:

Henry Bosworth, Tom Henshaw, Tom Brady, Cheryl Burns, Eve Connell, Virginia Moore, Ken Recanzone and Lee McTernan. Most of the writing is by Mr. Henshaw.

Photos are by the Massachusetts Department of Commerce and Development and Quincy Sun photographer Steve Grochowski.

The Cover

QUINCY HISTORIC SITES shown on the cover are, top row, Presidents John Adams and John Quincy Adams Birthplaces; First Parish Church with Hancock Cemetery in foreground, and the Adams Mansion. Middle row, Dorothy Quincy Home, the Abigail Adams Cairn, the Josiah Quincy Homestead, and the site of the First Productive Iron Works. Bottom row, old City Hall, site of the First Commercial Railway and Adams Academy, on the site of the John Hancock Birthplace.

ADAMS MANSION NATIONAL HISTORIC SITE

The Adams Mansion

Home And Summer White House Of 2 Presidents

Josiah Quincy, the one who built railroads around New England and founded the cooperative bank movement in Massachusetts, was in his boyhood a frequent visitor to the mansion where John Adams, the second president of the United States, lived in retirement.

Later, he wrote with wry amusement about Sunday dinner with the aging patriarch of the Adams clan and his wife, Abigail, a dinner that inevitably began with a thick pudding made from boiled corn meal.

". . . it being thought desirable to take the edge off one's hunger before reaching the joint," wrote Quincy.

"Indeed, it was considered wise to stimulate the young to fill themselves with pudding, by the assurance that the boy who managed to eat the most of it should be helped most abundantly to the meat, which was to follow.

"It need not be said that neither the winner nor his competitors found much room for meat at the close of their contest; and so the domestic economy of the arrangement was very apparent."

Quincy, as a young Harvard law student, stopped by several times a week in summer to talk and read to the former President. He found the visits delightful. Indeed, the Adams of the cold and austere public mien was never more relaxed and warm than he was at his country home in Quincy.

The original house, a small part of the present building, was built probably in 1731 by Major Leonard Vassall, a wealthy West Indian sugar planter who lived in Cambridge and apparently used it for a summer place.

His daughter, Mrs. Anna Borland, who was a Loyalist during the Revolution, abandoned the house to leave with the British forces when they evacuated Boston in 1776. For a while it was used as a haven for rebel refugees fleeing the war zones.

Mrs. Borland returned to reclaim the house after the Revolution and John Adams, then in Europe as the first American ambassador to London, purchased it for 600 pounds through the good offices of one Cotton Tufts of Weymouth, his wife Abigail's cousin.

The Adamses were about to return to the United States after seven years abroad and Abigail was concerned that John's books and papers and the furnishings they had acquired in Europe would not fit into their old farmhouse at the foot of Penn's Hill where they lived before.

The deal was closed on Sept. 26, 1787, and the deed is still on file in the Suffolk County Registry of Deeds in which the Adams purchase is specified as a house, barn and other buidings on seven acres of land with some 76 acres more scattered around the North Precinct of Braintree.

There are indications that Abigail was at first disappointed with her purchase. It was a lot smaller than she remembered it.

"In height and breadth it feels like a wren's house," she wrote to her daughter, Abigail, the wife of Col. William S. Smith. "Let Col. Smith come without heels to his shoes or he will not be able to walk upright."

Abigail and John Adams moved into the house, which they named "Peacefield," after his retirement from the presidency in 1801 and lived there until they died.

It was from the "Old House," as the family called it, that John Adams carried on his long and increasingly warm correspondence with his old rival, Thomas Jefferson of Virginia, who had succeeded him in the presidency. In retirement, they became firm friends as they outlasted their contemporaries.

"Thomas Jefferson lives," whispered John Adams as he lay dying in the Old House. He was wrong. Jefferson, in far away Monticello, Va., had preceded him in death by a few hours on the same day.

It was July 4, 1826, the 50th anniversary of the Declaration of Independence.

The Old House, which served as summer White House for two presidents, was home to four generations of the Adams family, the last, Brooks Adams, dying in February, 1927. It was taken over by the U.S. National Parks Service in 1946 to become the Adams Mansion National Historic Site.

The site, located at 135 Adams St., is open to the public from April 19 to Nov. 10 daily from 9 a.m. to 5 p.m. Admission is 50 cents with children under 16 admitted free.

The Adams Family

HENRY ADAMS (1583-1646) emigrated from England in 1638 and was granted 40 acres in Mount Wollaston (later Quincy).

2. JOSEPH ADAMS (1626-1694), son of Henry, farmer and maltster of Old Braintree.

3. JOSEPH ADAMS (1654-1737), son of Joseph, who married Hannah Bass, a granddaughter of John Alden and Priscilla Mullins.

4. JOHN ADAMS (1691-1761), son of Joseph, farmer and selectman of Old Braintree, known as Deacon John.

5. JOHN ADAMS (1735-1826), son of Deacon John and second President of the United States.

5a. SAMUEL ADAMS (1722-1803), revolutionary firebrand; great, great grandson of Henry and cousin of President John.

6. JOHN QUINCY ADAMS (1767-1848), son of John, sixth President of the United States.

7. CHARLES FRANCIS ADAMS (1807-1886), son of John Quincy, minister to Great Britain during the Civil War.

8. JOHN QUINCY ADAMS II (1833-1894), son of Charles Francis, state legislator and thrice candidate for governor of Massachusetts.

8a. CHARLES FRANCIS ADAMS II (1835-1915), son of Charles Francis, historian and founder of the Quincy school system.

8b. HENRY ADAMS (1838-1918), son of Charles Francis, author of "The Education of Henry Adams."

8c. BROOKS ADAMS (1848-1927), son of Charles Francis, the last Adams to live in the Old House in Quincy.

9. CHARLES FRANCIS ADAMS III (1866-1954), son of John Quincy II, mayor of Quincy and Secretary of the Navy under President Hoover.

10. CHARLES FRANCIS ADAMS IV (1910), chairman of the board of Raytheon Co.

Proudly Serving Historic Quincy Today

CITY COUNCIL

LEO J. KELLY
City Council President
Councillor, Ward 1

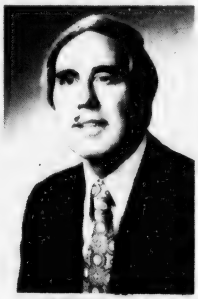

ARTHUR H. TOBIN
Mayor and
School Committee Chairman

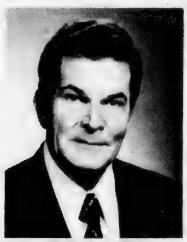

JOHN J. QUINN
Asst. City Council President
Councillor at-large

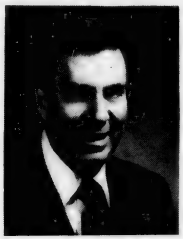

FRANCIS X. McCAULEY
Councillor at-large

JOSEPH J. LaRAIA
Councillor at-large

DANIEL G. RAYMONDI
Councillor, Ward 2

JOHN J. LYDON, JR.
Councillor, Ward 3

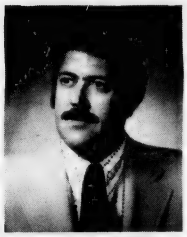

JAMES A. SHEETS
Councillor, Ward 4

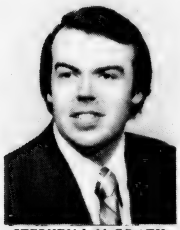

STEPHEN J. McGRATH
Councillor, Ward 5

JOANNE CONDON
Councillor, Ward 6

SCHOOL COMMITTEE

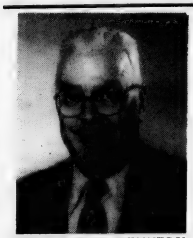

CHRISTOPHER KENNEDY
School Committee Vice Chairman

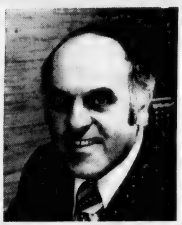

DR. LAWRENCE CREEDON
Superintendent of Schools

FRANK ANSELMO

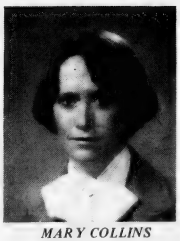

MARY COLLINS

JOAN PICARD

PATRICIA TOLAND

JOHN J. SULLIVAN

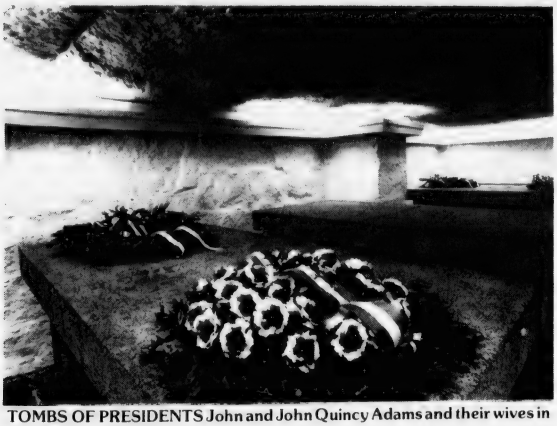

TOMBS OF PRESIDENTS John and John Quincy Adams and their wives in First Parish Church.

FIRST PARISH CHURCH

First Parish Church

Only Church Where 2 Presidents Are Buried

In 1949, when the present First Parish Church building, the Old Stone Temple, was 121 years old, it was ruled officially that the church is older than the city itself and the town before it.

It was then that the late historian William Churchill Edwards was called upon to resolve a minor dispute that involved the rounding of the corners of the church lot in downtown Quincy.

"Almost the first subject to which the minds of the early settlers of our country were turned after they landed here was the formation of a church," said Edwards.

The first church in these parts was established as a branch of the Church of Boston in 1636. It became a church in its own right in 1639. The Mount Wollaston section of Boston was incorporated as the town of Braintree on May 23, 1640. Ergo, the church came first!

Quincy's first house of worship, the branch of the Church of Boston, was called the "Chappel of Ease," and if it was neglected by early historians it was because its first pastor, the Rev. John Wheelwright, his sister-in-law, Anne Hutchinson, and others were banished from the Massachusetts Bay Colony for heresy.

The new church, the one that lasted, was gathered by covenant on Sept. 26, 1639, and it was holding services in its third meeting house in 1732 when its pastor was the Rev. John Hancock, father of the bold first signer of the Declaration of Independence. Son John also was a member.

The affairs of the church and the town of Quincy were one and the same until 1824 when church and state were separated in Massachusetts and the Congregational Society was established to handle parochial matters.

The old Hancock meeting house was still standing, although a little run down, on the south lawn of the present church lot in 1822 when former President John Adams deeded the interest from certain of his lands and granite from his pastures to build a stone temple.

It was completed in Greek revival style at a cost of $30,488.56 --- which was some $3,000 less than architect Alexander Parrish's estimate --- and dedicated Nov. 12, 1828, with John Quincy Adams, the sixth president of the United States, holding Pew No. 1.

Even before the church was dedicated, the mortal remains of its benefactors, John and Abigail Adams, were transferred to tombs in the crypt of the church and, in 1852, the bodies of John Quincy Adams and his wife, Louisa, joined them.

It is the only church in the United States in which two Presidents are buried. The only other church in which a President is buried is the Episcopal Cathedral in Washington D.C., where President Woodrow Wilson is entombed.

The First Parish Church at 1306 Hancock St., also known as the Church of the Presidents, was accorded the status of a national landmark by the U.S. government in 1971 and placed on the National Register of Historic Places as a building that has "historic value to the nation."

Still an active Unitarian church, it is open to the public for tours from mid-May through mid-September, Monday through Saturday, from 10 a.m. to 4 p.m. Donations are accepted. There is a charge of 50 cents per adult for organized tour groups, which should make an appointment at least one week in advance. Tours of the church at other times during the year may also be made by appointment.

Quincy is French

The Quincy family name is actually French, probably deriving from an ancestor who crossed the English Channel from Normandy to fight with William the Conquerer at the Battle of Hastings in 1066.

A Saer de Quincy was among the English nobles who signed the Magna Carta in 1215 after wresting their rights from King John.

Origin Of Germantown

A glass factory flourished briefly in the Germantown section of Quincy in the mid-18th Century, importing much of its expert labor from Germany, hence the name Germantown.

A Salute to Quincy

Birthplace of Constitutional Rights

BayBank Norfolk Trust

Member F.D.I.C.

FREE

START YOUR SUMMER in QUINCY on the PATRIOT'S TRAIL through historic Norfolk County.

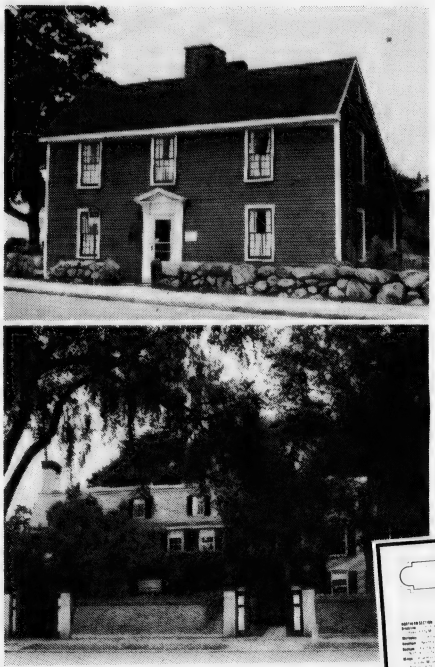

Your summer vacation starts here, in Quincy, the heart of Norfolk County — discovering the things that bring people from all over the world to our backyard.

The Patriot's Trail map and guide lists many things to see in Norfolk County, including the birthplaces of three U.S. Presidents, interesting museums, recreational areas . . . plus new restaurants to try, places to stay and places to shop.

Become a tourist this summer. The best place to start is Quincy.

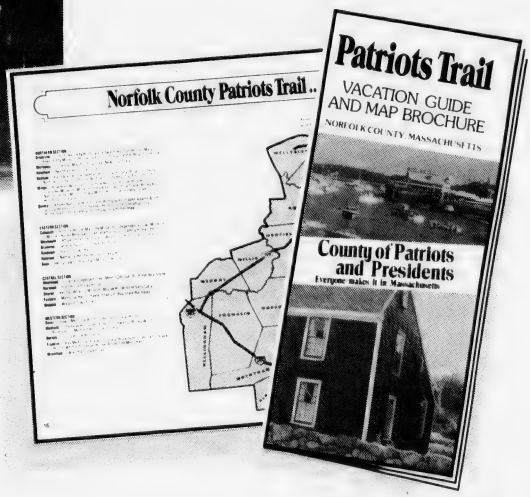

FREE
Patriot's Trail Guide

Norfolk County Development & Tourist Council

1776 Heritage Drive, Dept. QS, Quincy, Mass. 02171 (617) 328-1776

Norfolk County Commissioners

James J. Collins, Chairman; David C. Ahearn; George B. McDonald.

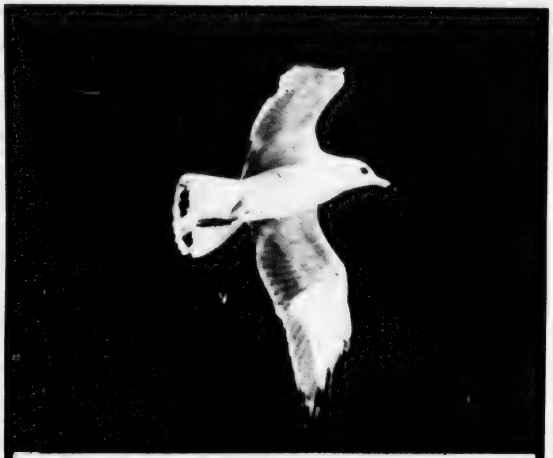

Business is soaring in The Sea Belt.

The South Shore of Massachusetts

The South Shore Chamber of Commerce firmly believes that our area offers great advantages to business and industry. Hence, we have created the term we call "The Sea Belt" (trademark). The "Sea Belt" of New England, the South Shore of Massachusetts running from Boston to Plymouth, offers a rather unique geographic, social, and recreational opportunity for businesses to expand and relocate.

Through our affiliate, The South Shore Economic Development Corporation, we are helping individual businesses grow through business loans — with a special loan program for Quincy Center.

The tourism industry in the coastal South Shore Communities needs not only individual but also collective action with creative regional approaches. Quincy has recognized this need.

QUINCY YESTERDAY - with America's historical roots of democracy and industry, makes it potentially one of the most exciting historical cities in the United States.

QUINCY TODAY - where pride in our city has led to planned economic development where tourism play a part and the past and present blend through a sense of dedication and tradition.

QUINCY TOMORROW - a city that is broadening its scope for the future. Tourism is a viable economic industry and defines the Chamber's objectives of creating jobs and promoting business. The "Sea Belt" of New England, the South Shore of Massachusetts, will not be a short-lived phenomenon. We can say, to all concerned, that we are justifiably proud of our past and very confident of our future. Call on us:

The South Shore Chamber of Commerce

36 Miller Stile Rd. Quincy MA. 02169
617-479-1111

This advertisement was produced in cooperation with the Norfolk County Development & Tourist Council and the Norfolk County Commission.

Hancock Cemetery

Patriots, Early Settlers, Intrigue Buried Here

Henry, the first Adams in Quincy, is buried there. So is the Rev. John Hancock, father of the first signer of the Declaration of Independence. And Col. John Quincy, for whom the city is named.

But of all the 800 graves in the Hancock Cemetery, the Old Burying Ground of Colonial Quincy, most intriguing is one marked by a tombstone bearing this cryptic epitaph:

"Erected to the memory of John R. Grieve: Died Nov. 12, 1850, age 22 years, and Hannah Banks, his wife, died Nov. 12, 1850, age 15 years. Both of Zanesville, Ohio. Deluded by the writings of A.J. Davis."

The mystery of John and Hannah has never been fully solved.

They came to Quincy in 1850, not as man and wife, but as male cousins, John Green and George Sands. They obtained work in a shoe factory but rarely left their lodgings on Elm St., spending long hours reading books on spiritualism.

Co-workers thought that George Sands looked frail, almost effeminate. It was widely suspected that "he" was a girl. A scheme was devised to test the theory.

One day at lunch one of the shoe workers tossed George an apple. A man would catch it by closing his legs; a woman by spreading her skirt. Guess what "George" did!

Humiliated, John and Hannah never went back to the factory. Nor did they ever return to the house on Elm St. Their frozen bodies were found next spring by rabbit hunters on Penn's Hill, locked in a loving embrace.

Several months later, the father of John Grieve arrived from Ohio to bury the young couple. It was he who directed the words to be chiselled on the headstone. He explained no further.

A. J. Davis was never identified for sure. But Andrew Jackson Davis, a spiritualist, hypnotist and faith healer, was then practicing in Boston.

Among the belongings found in the Elm St. lodging house were these words, written by 15-year-old Hannah Banks:

"To the oppressed and downtrodden, to the suffering and afflicted, I would cry out . . . Death is only an event, only a circumstance in the eternal life experience of the human soul. Death is simply a birth into a new and perfect state of existence."

Not far from the grave of John and Hannah is a tomb bearing words that cry out of an earlier injustice:

"Three precious friends under this tombstone lie

HANCOCK CEMETERY

"Patterns to aged, youth and infancy.

"A great mother, her learned son, with child,

"The first and least went free. He was exiled.

"In love to Christ, this country, and dear friends

"He left his own, cross'd seas and for amends

"Was here extoll'd, and envy'd, all in a breath,

"His noble consort leaves, is drawn to death,

"Stranger changes may befall us ere we die,

"Blest they who will arrive eternity.

"God grant some names, O thou New England's friend.

"Don't sooner fade than thine, if times don't mend.

The tomb with its hidden message contains the family of the Rev. Leonard Hoar, third president of Harvard College, a man too liberal for his times.

He was forced by the General Court of the Massachusetts Bay Colony to resign at the instigation of religious opponents and jealous colleagues for permitting Harvard to "languish and decay." Eight months later, in November, 1675, he was dead at 45.

In 1975, the same General Court, now of the Commonwealth of Massachusetts, righted the 300-year-old wrong done to the Rev. Mr. Hoar by "proclaiming and confirming his innocence of any misdeeds while president of Harvard College."

The cemetery, on Hancock St., Quincy Sq., next to City Hall, is open to the public. There is no admission charge.

Dorothy Quincy Homestead

John Hancock: 'You I Love And You Alone'

An aura of romance surrounds the stately old house that is set back in the trees from the corner of Hancock St. and Butler Rd. on the banks of Furnace Brook.

There is the wallpaper with its blue cupids and pink flowers that was imported from France for the wedding of Dorothy Quincy, the vivacious daughter of the house, to Quincy-born John Hancock, a patriot on the run with a price on his head.

There are the words "You I Love and You alone," addressed by Hancock to his beloved Dorothy and scratched on a window pane with his diamond ring just before he fled to Lexington on the eve of the Revolution.

And there are the secret chambers and passageways, used, it was said, to hide fugitive patriots during the Revolution and, at an earlier date, even certain Englishmen fleeing a charge of regicide in the death of King Charles I.

Parts of the house were built in 1685 by Col. Edmund Quincy, the second of the name, on land that was granted to an earlier Edmund in 1638. The major part was built in 1706 by Edmund the third. (There were six Edmunds in all, four in a direct line; two nephews.)

The house was the social center of old Braintree during the regime of the fourth Edmund, largely because he sired five beautiful daughters around whom swirled a whole future generation of judges, generals and merchant kings.

The undisputed belle of the household was Dorothy, the coquettish youngest of the eight Quincy children, whose troth was soon plighted to John Hancock, the wealthy young businessman from Boston who was already becoming known as a leader of the rebels.

Tradition has it that they were to have been married in the north parlor of the Quincy homestead with its French cupid wallpaper when Revolution intervened and John had to flee with the British on his heels.

Eventually, they were wed Aug. 28, 1775, at the home of Thaddeus Burr, uncle of Aaron Burr (later vice president of the United States) in Fairfield, Conn.

After the Revolution and the death of Edmund the fourth in 1788 the old house passed from the Quincy family. The Hancocks wanted nothing to do with it. Their only son, John George Washington Hancock, was killed in a skating accident at age 9 while on a visit in 1787.

The house was acquired in 1904 by the Massachusetts Society of Colonial Dames, who restored it with vintage furniture, utensils and clothing, and gave it to the state with the proviso that the Dames continue to run it.

DOROTHY QUINCY HOMESTEAD

The Dorothy Quincy Homestead is open to the public May through October, Tuesday through Sunday, from 10 a.m. to 5 p.m. (last tour at 4:30 p.m.). There is a $1 admission charge for adults, 25 cents for children.

A fitting memorial . . .

John Quincy Adams occupied the White House in 1828 when United First Parish Church, the Stone Temple, was built of Quincy granite, a fitting memorial to the enduring work of the men who founded the state and the nation.

Two presidents of the United States, John Adams and John Quincy Adams, and their wives, are buried side by side in vaults in the grotto of the Church.

The cornerstone of the Stone Temple was laid on June 11, 1827, and in it was placed a silver plate with the inscription: 'A temple for the worship of God, and for public instruction in the doctrines and duties of the Christian religion.'

Historic Hancock Cemetery in the foreground is the final resting place of early Quincy settlers and patriots among them Col. John Quincy for whom Quincy was named and Rev. John Hancock, a minister of First Parish Church and father of the first signer of the Declaration of Independence.

Burgin Platner Insurance is located beside and across from these two historic sites.

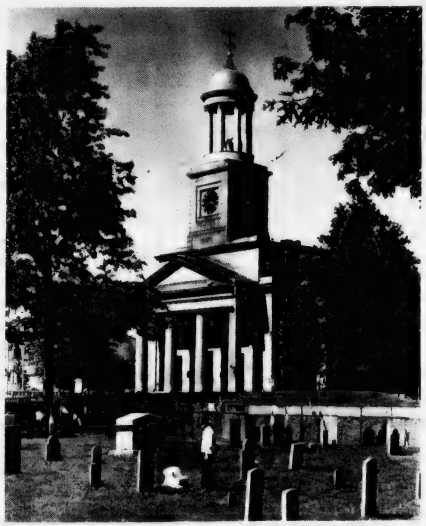

THE DOORWAY TO PROTECTION

Burgin, Platner & Co., INC.

INSURANCE

1357 HANCOCK STREET, QUINCY, MASSACHUSETTS 02169

472-3000

You are now Where it all Began

Enjoy History with us...

"Two Forts...To Destiny"
the History of Quincy, Weymouth, Braintree, Plymouth Colony and the South Shore.

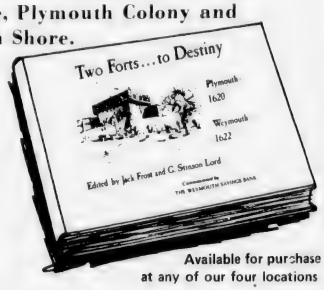

Available for purchase at any of our four locations

Also . . . .
Enjoy Financial Freedom With Our Full Banking Services.

WEY-BANK
WEYMOUTH SAVINGS

383 Bridge St.
North Weymouth

295 Washington St.
Weymouth

47 Washington St.
Weymouth Landing

372 Quincy Ave., Braintree

Abigail Adams Wife, Mother Of Presidents

ABIGAIL ADAMS

Mrs. John Adams, the former Abigail Smith of Weymouth, is the only woman to be wife of one president and mother of another -- and she could have been grandmother of a vice president.

Husband John was chief executive from 1797 to 1801; son John Quincy occupied the White House from 1825 to 1829; and grandson Charles Francis Adams ran for vice president on the Free Soil ticket in 1848.

An early advocate of women's rights, Abigail Adams once wrote to her husband, John:

"In the new code of laws which I suppose it will be necessary for you to make, I desire you would remember the ladies and be more generous and favorable to them than your ancestors.

"Do not put such unlimited power into the hands of the husbands. Remember, all men would be tyrants if they could."

It Was Richard

For years, the first name of Capt. Wollaston, the leader of the original settlers of Quincy in 1625, was lost to history.

Only recently did the researches of H. Hobart Holly, historian of the Quincy Historical Society, turn up the information that it probably was Richard.

Royal Snub

The title page of a 17th Century Book of Common Prayer now at Christ Episcopal Church on Quincy Ave. was torn out during the Revolution in order to delete the customary prayers for King George III and the Royal family.

We're Proud to be a Part of Historic Quincy

pneumatic scale CORPORATION
packaging and bottling machinery

Welcome to Quincy and the South Shore

"A Nice Place to Visit . . .
A Nice Place to Live . . ."

from

Realtors and Realtor Associates
of
Quincy and South Shore
Board of Realtors, Inc.

10 Crescent St., Quincy

MLS
REALTOR®

Quincy Historical Society Library and Museum

Whether it's Routes 3, 3-A, 128, the Southeast Expressway or the MBTA, they all lead to the Quincy Historical Society Library and Museum at the historic Adams Academy Building.

You will also find us on The Quincy Center Walking Tour Map along with other Quincy historic sites.

Here we have historic records and memorabilia of the first commercial railway, the granite, maritime and glass industries, Indian artifacts, early furniture, textiles, sculpture, photographs and prints.

Our 5000-volume research and reference library contains land records, genealogical, archeological papers, maps and other materials for students, scholars, educators and the history buff.

Our museum, the Adams Academy, is steeped in history itself. One of the outstanding preparatory schools of the United States, it was opened Sept. 4, 1872 and closed in 1907. Students attended from throughout the U.S. and foreign lands. It reached a peak of 154 students. Tuition was $100 per annum.

This beautiful building constructed of sturdy Quincy granite with red brick trimming cost $28,867.99.

History in Quincy is a way of life. So is the Quincy Historical Society.

And the Society looks ahead with confidence and enthusiasm to meet its new challenges and responsibilities of the future.

Membership in The Quincy Historical Society is open to everyone. The Quincy Historical Society has something for everyone.

Join us and become a part of this great history.

Write: **The Quincy Historical Society**
8 Adams Street
Quincy, Massachusetts 02169

or Call: **(617) 773-1144**

(This advertisement produced in cooperation with the Norfolk County Tourist Council, the Norfolk County Commissioners and a friend of The Quincy Historical Society.)

We'll show you the

WALKING TOUR HISTORICAL FACTS

a. **Town Hall; City Hall of Quincy.** Architect and builder, Solomon Willard; completed November 1, 1844. Built of Quincy granite.

b. **Adams Academy.** Site of the birthplace of John Hancock, the Patriot. Erected in 1871. Now the home of The Quincy Historical Society.

c. **Adams National Historic Site.** Built in 1731 by Major Leonard Vassall. Purchased by President John Adams in 1787, and occupied by four generations of the Adams family.

d. **Dorothy Quincy Homestead.** Dating from 1685, it was the home of four generations of the Edmund Quincy family. Home of Dorothy Quincy who married John Hancock, the Patriot.

e. **Woodward School.** Founded by Dr. Ebenezer Woodward in 1869 for the purpose of educating Quincy-born girls.

f. **Milestone Marker.** The Neponset Turnpike (now Hancock Street) gave people a shorter route to Boston. The milestone marks 7¼ miles from Boston.

g. **Old Court House.** The District Court of East Norfolk was established in 1872. The Court House was built in 1912.

h. **Quincy Junior College.** Formerly the *Coddington School* built in 1909, which was the most modernized school of its day.

i. **Bethany Church.** Built in 1928 in the Gothic style. The gargoyles, almost four feet long, are the longest in New England.

j. **Thomas Crane Public Library.** Designed by Henry Hobson Richardson, one of the foremost architects of his era. Commissioned in 1880 by Albert Crane in memory of his father.

k. **United First Parish Church.** A fine example of the Greek Revival period designed by Alexander Parrish and constructed in 1828. John Adams and his wife Abigail, John Quincy Adams and his wife Louisa Catherine are buried in the church.

l. **Hancock Cemetery.** Dated around 1640 and named for the Reverend John Hancock, father of the famed patriot. The oldest headstone dates from 1666.

OTHER SITES

m. **Post Office**
n. **Police Station**
o. **New Court House**
p. **South Shore Chamber of Commerce**
q. **Christ Church (oldest Episcopal parish in Massachusetts)**
r. **St. John the Baptist Church**
s. **Christ Church Cemetery**

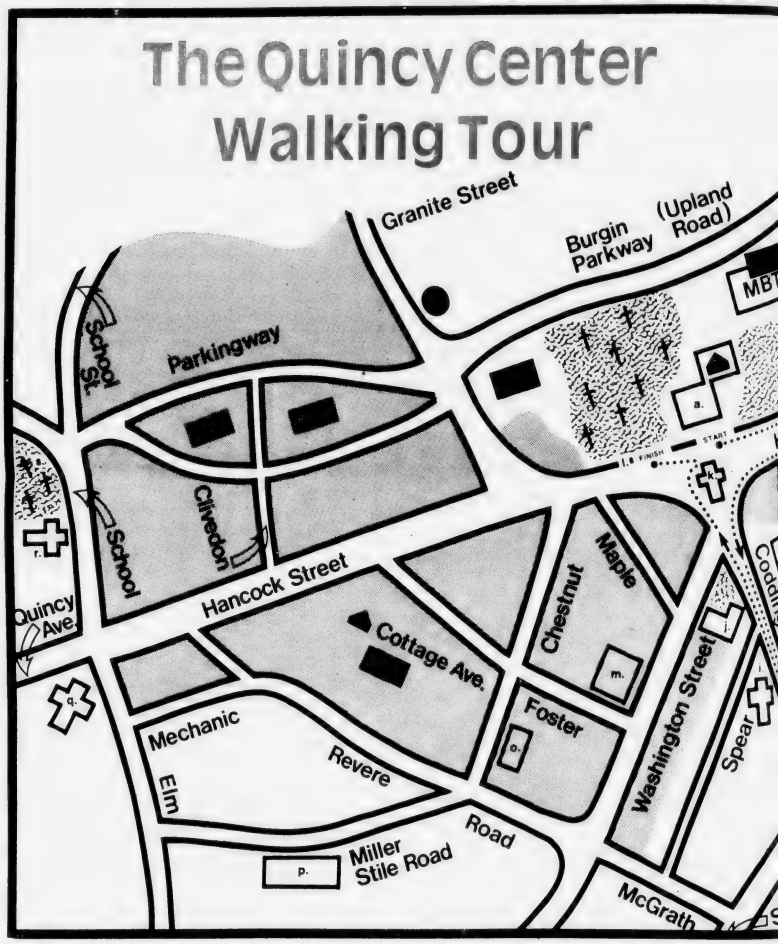

quincy coop

Main Office: 1259 Hancock Street
Quincy, Massachusetts 02169 • (617) 479-6600

way.

QUINCY HISTORIC TRAIL SITES

1. **Adams National Historic Site** - Adams Street
2. **Dorothy Quincy Homestead** - Butler Road
3. **Adams Academy** - Adams Street
4. **First Parish Church, Adams Crypt** - Hancock Street, Quincy Center
5. **Quincy City Hall** - Hancock Street, Quincy Center
6. **Hancock Cemetery** - Hancock Street, Quincy Center
7. **John Adams Birthplace** - Franklin Street
8. **John Quincy Adams Birthplace** - Franklin Street
9. **Abigail Adams Cairn** - Franklin Street
10. **First Commercial Railroad** - Mullin Avenue, West Quincy
11. **First Ironworks 1644** - Crescent Street, West Quincy
12. **Col. Josiah Quincy House** - Muirhead Street, Wollaston
13. **Thomas Crane Public Library** - Washington Street
14. **Moswetuset Hummock** - East Squantum Street and Quincy Shore Drive

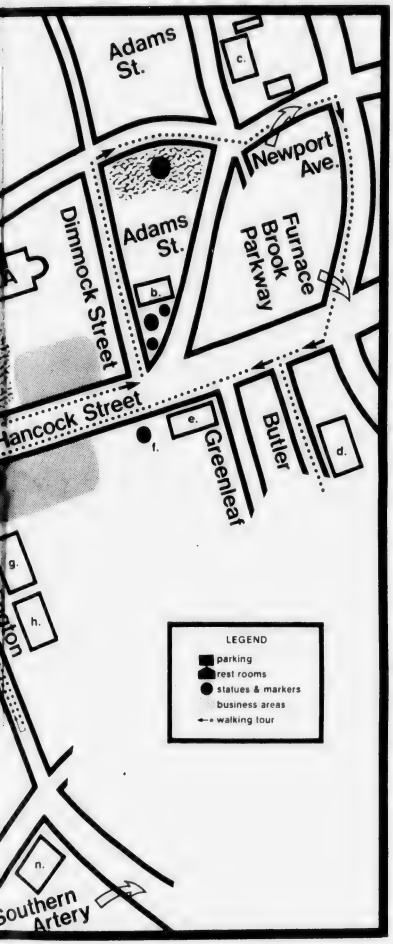

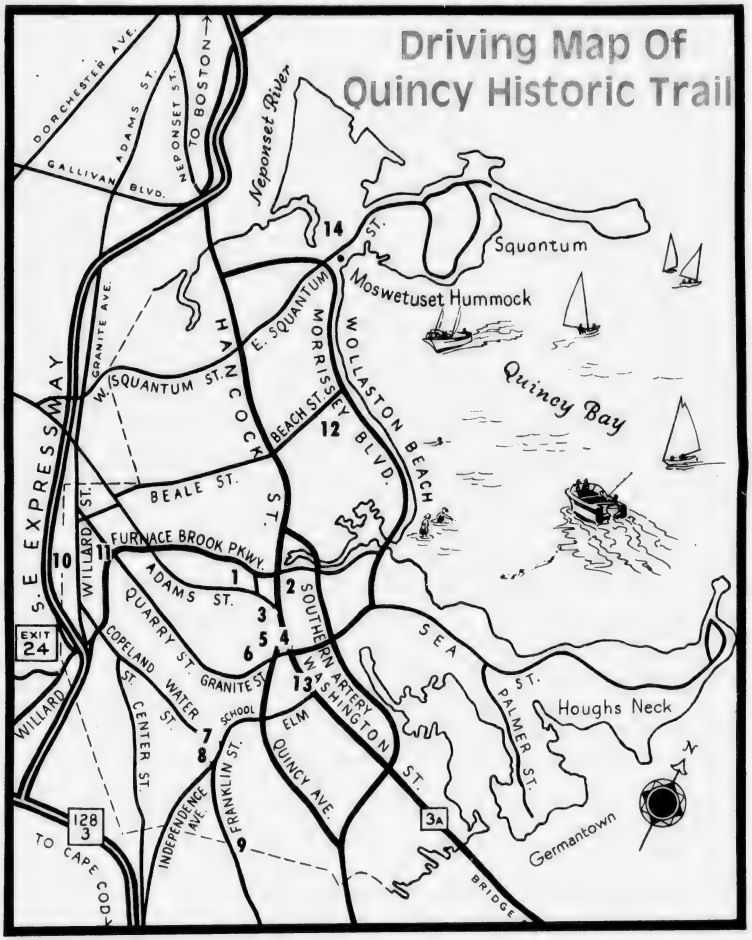

rative bank

Branches: 280 Grove Street, Braintree;
Route 3A, Cohasset; Routes 53 & 139, Hanover;
1000 Southern Artery, Quincy.

Adams Academy

On Site Of John Hancock's Birthplace

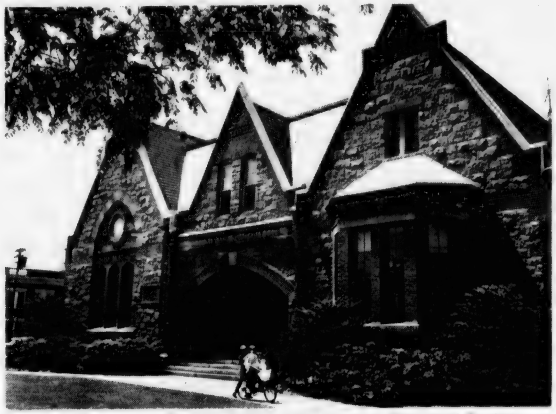

ADAMS ACADEMY, now home of the Quincy Historical Society.

By modern standards, the boarding house at the corner of Hancock and Depot Sts. had all the aspects of a genteel prison.

Residents were forbidden to leave between 7 p.m. and 7 a.m. They could not enter or leave at any time except by the hall door. They were banned from pool halls and bars. Smoking materials also were forbidden to them.

In exchange for good behavior, plus tuition ranging from $75 to $150 a year, they were given the best prep school education of the day for they were students at Adams Academy, which flourished from 1872 to 1907 in Quincy.

The academy was a gift of John Adams, the second president of the United States, who always had his checkbook ready to fill the spiritual and educational needs of the citizens of his beloved Quincy.

The trust fund, nourished by "rents, profits and emoluments" from certain Adams-owned properties, was set up in the Adams will of 1822, but it was not until 1869 that the fund was deemed large enough to start construction.

The location was specified by Adams himself as the corner of Adams and Hancock Sts., site of the birthplace of his childhood friend, John Hancock, the first signer of the Declaration of Independence.

The doors opened to the first students, 24 of them, on Sept. 4, 1872. Five years later, the academy reached a peak enrollment of 154 with an international student body ··· 25 from Quincy, four from Washington, D.C., 125 from 14 states, two from England and one from Chile.

It had one of the earliest prep school football teams, too, recording a tie with the resolutes of Boston on Oct. 21, 1876, a scant seven years after Princeton and Rutgers played the first college game. It whipped Andover three times from 1877-79.

The admissions catalogue specified that applicants be "well prepared in the usual studies of good grammar schools" and warned that "no pupils are desired whose parents do not intend to give them a collegiate education."

The best known headmaster was Dr. William Everett, once acclaimed as one of the seven smartest men in the world. He ran the academy with a firm hand from 1878 to 1893 and again from 1897 to 1907. From 1893 to 1897, he was a U.S. congressman from Lynn.

Dr. Everett, an aimiable if sometimes waspish eccentric, was widely known as the man who hated Abraham Lincoln. He had reason. His father was Edward Everett, whose masterful oration at Gettysburg was over-shadowed by Lincoln's notes scribbled on the back of an envelope.

It was Dr. Everett who signaled the passing of Adams Academy ··· and many other 19th Century classical prep schools ··· at graduation exercises in 1907 when he said that "unless someone came forward and planked down $50,000, the academy will be closed."

Nobody did and on June 22, 1907, the Adams Academy officialy closed its doors.

The building today is occupied by the Quincy Historical Society, which maintains a museum and research library in the old classrooms. The museum is open all year, Tuesday through Saturday, from 1 p.m. to 4 p.m.; the library Wednesday from 10 a.m. to 4 p.m. and Saturday from 1 p.m. to 4 p.m. There is no admission charge.

STARTED 1917

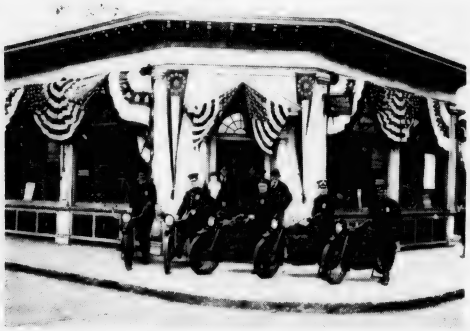

Old time scene and persons are shown in the above photograph of Crout's Bike Shop at the corner of Saville and Hancock Streets, Quincy Square, taken about 1922. The Quincy Cooperative Bank is located there now.

Crout's Bike Shop

58 Quincy Ave. Quincy

472-0748

Quincy

Our Home

Rich in History and Tradition

We Salute You

Colonial Federal Savings

and Loan Association of Quincy

Wollaston -15 Beach St.
Holbrook -802 South Franklin St.
Wareham -Cranberry Road
Weymouth -Washington at Middle St.

Abigail Adams Cairn

The Smoke Could Be Seen Over Bunker Hill

Abigail Adams was awakened at dawn in the farmhouse at the foot of Penn's Hill by the sound of faroff guns. All through the sweltering morning of June 17, 1775, as she hustled about with the chores, the dull boom of cannon intruded on her consciousness.

Riders on the Coast Road to Plymouth, stopping at the farmhouse for a drink of water, told her of a great battle underway on Breed's Hill in Charlestown.

One of them brought word that Dr. Joseph Warren had been killed in the fighting and little Abby, age 10, burst into tears, and John Quincy, nearly 8, felt bewildered and sad for Dr. Warren was the Adams family doctor in Boston.

In the afternoon, Abigail could stand it no longer. Taking Abby and John Quincy by the hand, she walked up the Coast Road to the top of Penn's Hill and climbed up on the rocks for a better view.

The panorama of the Bay, a shimmering blue in the sunshine, spread out before them, the tiny houses on the three hills of Boston and, beyond, the black smoke rising in billows.

"Good God," exclaimed Abigail, "they are burning Charlestown!"

The scene etched itself forever in John Quincy's memory.

The early days of the Revolution were times of turmoil in Old Braintree and its North Precinct, which was later called Quincy.

Her husband, John, was away most of the time at the Continental Congress in Philadelphia, leaving 31-year-old Abigail to manage the farm and look to the needs of four small children, Abigail, John Quincy, Charles 5, and Thomas Boylston 3.

There were days of alarm as the British, penned up in Boston by the brand new Continental Army, foraged up and down the coast for supplies. Refugees from occupied Boston and the inner towns of Dorchester and Roxbury sometimes slept in the kitchen and in the fields.

As the wife of a member of Congress, Abigail was a center of attention. The house on the Coast Road was a favorite stopping place for travelers to Plymouth. Politicians up from Philadelphia made it a point to stop by for a visit with John Adams' wife.

Abigail was invited to visit Gen. George Washington's headquarters at Winter Hill. The aristocratic Washington was suspect among New Englanders. He was a Virginian; he was an Anglican; and, it was said, he held slaves. But John Adams liked him and Abigail was soon charmed.

One day, young John Quincy came home to find his Uncle Elihu melting down Abigail's pewter spoons in the kitchen to make bullet molds. He looked at his mother and she looked back at him and something indefinable passed between them.

"Do you wonder," wrote the sixth president of the United States some 68 years later, "that a boy of 7 who witnessed this scene should be a patriot."

ABIGAIL ADAMS CAIRN

In 1896, where the old Coast Road (now Franklin St.) meets Viden Rd. atop Penn's Hill a stone cairn was built to mark the spot where Abigail and young John Quincy watched the Battle of Bunker Hill. It is open to the public free of charge.

DOWNTOWN QUINCY CENTER
BUSINESS & PROFESSIONAL ASSOCIATION

. . . . A Part of
QUINCY
The Historic City

American Scott Business Ctr.,
Anodyne Medical
Bargain Center
Barker's Office Supplies
Richard Barry - Insurance
Baskin Robbins
Beacon Fabrics
Bearde's Exxon Sta.
Bed & Bath
A Book Haven
Big J Sandwich
Budget Rent A Car
Burger King Corp.
Burgin Platner Ins.
Caesar's Restaurant
California Disco
Capitol Market
Casual Concepts
Richard D. Chase, & Co.
Child World
Claus Gelotte
Clogs To Boot
Colman's
Colonial 1600 Restaurant
Copy Stop
Creative Flowers
Cummings
Dental Assoc.
Edson Shoes
Eileen's Special Sizes
Faxon Trust
Framers Work Shop
Frantic Framers
Friendly Family Ctr.
Gina's Sandwich Shop
Gino's Barber Shop
A.E. Goodhue Co.
Goodhue O'Brien & Co.
Granite City Electric
Granite City Hardware
Grossman Industrial Properties
Hanover Beauty Academy
Hairplace One & Two
Hancock Bank
Hanlon's Shoes
Paul D. Harold
Harts Jewelry
Import Village
Donald M. Jackson
Jason's Luggage & Music
Jewelry Factory Outlet
Stephen T. Keefe, Jr.
Kincaide Furniture
Kustom Television
Lerner Shops
Samuel F. McCormack Co.
McDonalds Corp.
James R. McIntyre
Marvel Shop
Maxwell's Parrot
T. J. Maxx, Co.
Medical Associates
Miller Shoes
Miller Studio
Modern Formal Shop
Montilio's Bakery
Norfolk County Trust BayBank
Old Colony Bank
Patriot Ledger
Pewter Pot
Phase II Jewelry
Photo Quick of America
Pizza Chef
Postal Instant Press
Presidential Coop. Bank
Presidential Pub
Joseph G. Prone
P.V.C.
Quincy Cooperative Bank
Quincy Furniture
Quincy Men's Clothing
Quincy Savings Bank
Quincy Sun
Quin Well Travel
Gerald T. Reilly Co.
Reliable Shoe
Richard Rogalin
Rogers Jewelry
Roy's Flowers
Ryder's
Sawyer's Campus Shop
Sears, Roebuck & Co.
Sir Speedy Instant Print
Slate & Slate
Slate Trust
South Shore Bank
South Shore Barber
South Shore Television
Standard Television
Stone Jewelry
Strand Theater
Tags Furniture
Taj Coin & Stamp
Tempo Fashions
George M. Tull
Wendy's Hamburgers
Wickens & Troupe
WJDA
Woolworth, F.W. Co.
Mayor Arthur H. Tobin,
Honorary Member

The Granite Railway

First Commercial Railroad In U.S.

It was the darndest looking contraption that many among the distinguished gathering had ever seen.

Each of the three wagons had four wheels, 6½ feet in diameter, surmounted by a smaller gear wheel which was used to raise and lower the cargo platform that was slung low between the wheels.

It rode on foot-high wooden rails, topped by iron plate, which rested on stone sleepers or cross ties, placed eight feet apart and firmly supported on crushed granite to a depth beyond the frost line.

On Saturday, Oct. 7, 1826, the wagons were laden with 16 tons of the finest Quincy granite and the opening day guests were properly amazed when a single horse moved the whole thing with ease more than three miles to a special wharf on the Neponset River.

The granite blocks, a particularly hard and weather-resistant stone capable of taking a brilliant polish, were en route to Charlestown, where they were building a monument to the Battle of Bunker Hill.

The Granite Railway, the first such commercial venture in the United States, was built specifically to transport stone for the Bunker Hill Monument.

That it became successful, and a model for others around the country, is a tribute to three vastly dissimilar men, the engineer Gridley Bryant, the architect Solomon Willard and the financier, Col. Thomas Handasyd Perkins.

Bryant was 37 at the time but already an engineer of note. He invented the eight wheeled railroad car and, when a fellow named Ross Winans of Baltimore sued to establish a patent on it, Bryant was able to prove his claim to the satisfaction of the U.S. Supreme Court.

Willard, then 43, was a great bear of a man, gentle, obliging, industrious. Frivolity, it was said, was alien to him and he was never known to run. He could be crotchety, too. He was a carpenter turned wood-carver, turned stone-carver and, finally, architect.

Perkins was the autocratic, 52-year-old merchant king of Boston who was said to have been offered the post of Secretary of the Navy by President Washington and turned it down with the observation that he owned more ships than the Navy.

It was Perkins who lobbied the Railway's charter through a puzzled and obstinate State Legislature, which had never been called upon to incorporate a commercial railroad before. It was Perkins who financed it, too, largely with his own money.

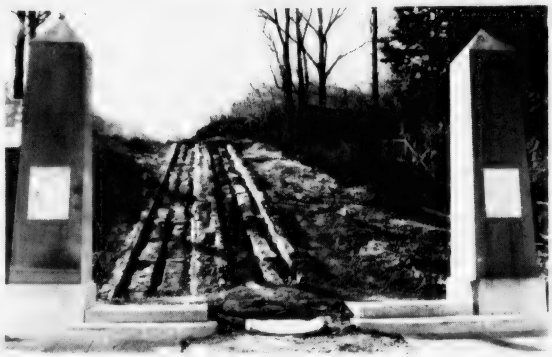

THE GRANITE RAILWAY

Even in its early days, the Granite Railway was a tourist attraction of some magnitude.

Daniel Webster, who used to stop off for a pick-me-up in Quincy en route from Boston and Washington to his home in Marshfield, viewed it and decided that it would never succeed because of the frost that would form on the rails in the winter.

The President of the United States, a local boy named John Quincy Adams, visited in August, 1827, got caught in a thunderstorm and took shelter in a shed where Willard's stone-cutters were hacking away at monument granite.

A group of visitors were riding up the Railway's incline in an empty car on July 25, 1832, when the chain broke and catapulted them over a 40-foot cliff. One was killed in what may have been the first railroad fatality in the United States.

The Granite Railway Co. survived until 1870, some 27 years after the Bunker Hill Monument was finished, when most of its track was taken over by the Old Colony Railroad, which in turn became a division of the New York, New Haven and Hartford.

Today much of the roadbed, over which freight moved commercially on rails for the first time in America, is buried under the macadam of the Southeast Expressway.

The incline of the old Railway has been restored and is located at the dead end of Mullin Ave. in West Quincy. It is open to the public year around 24 hours a day. There is no admission charge.

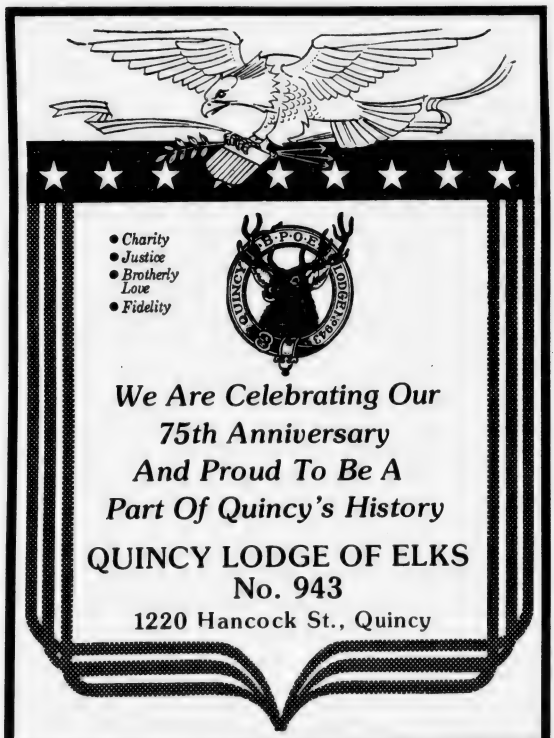

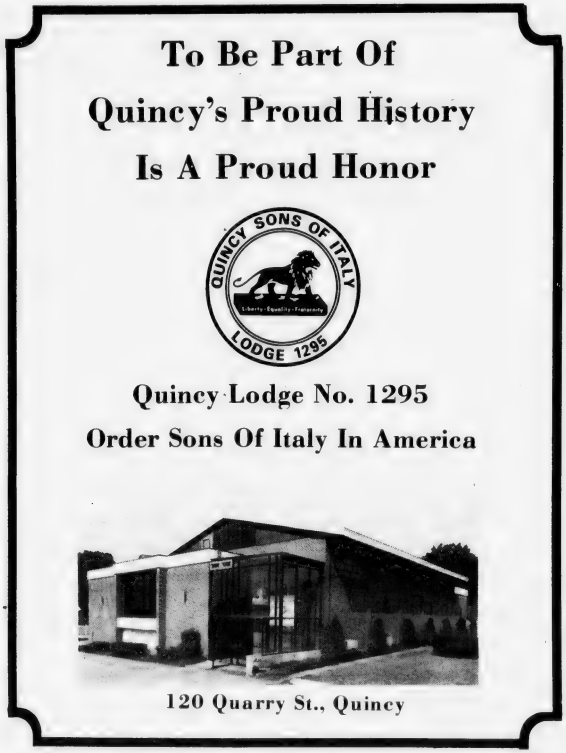

We are proud to be a part of Quincy, a city with a rich and historical past and a great future.

South Boston Savings Bank

"ALWAYS THE LEADER"

690 Adams Street Lakin Square, Quincy

Quincy is banking on the American Way.

No city reflects the American way of life quite like Quincy. Traditional American virtues are reflected even in the way its people bank.

That's why more and more Quincy residents are banking the American Way. At 1st American Bank for Savings. 1st American knows what Quincy wants from a bank. So we provide a full range of better banking services. And reinvest customer deposits back into the communities we serve.

That's banking, the American Way.

1st American BANK FOR SAVINGS

10 offices in Greater Boston

Quincy: 77 Granite St. (Telephone: 471-1112)
Boston: 80 Arch Street, Corner Franklin
Copley Square, 510 Boylston Street
Dorchester: Upham's Corner, 572 Columbia Road
Codman Square, 569 Washington St.
Bayside Shopping Mall, 234 Mt. Vernon St.
Neponset, 731 Morrissey Blvd.
Mattapan: Mattapan Square, 1625 Blue Hill Ave.
Roslindale: 700 American Legion Highway
Stoughton: 438 Washington St. (Telephone: 344-1500)
Telephone: 436-1500 Connecting All Offices

Member F.D.I.C.

BANKING, THE AMERICAN WAY.

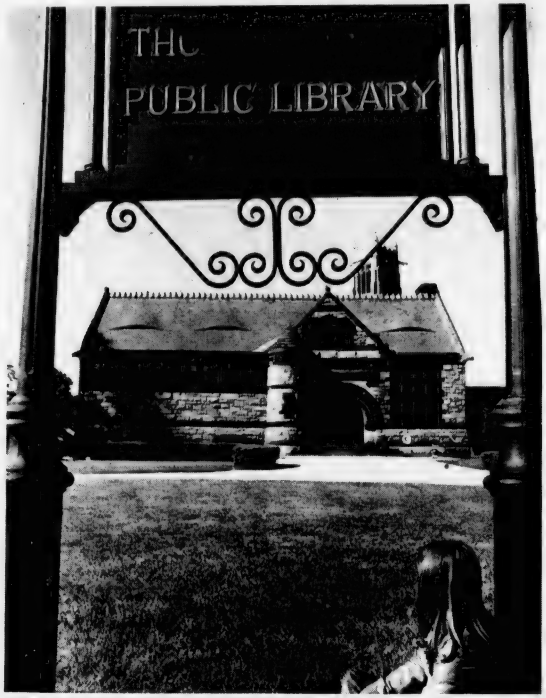

THOMAS CRANE PUBLIC LIBRARY on Washington St., Quincy center was designed by noted architect Henry Hobson Richardson and built of famed Quincy granite in 1882. Architectural students come to Quincy from around the world to see and photograph this handsome Richardson creation.

Quincy has . . .

Two Well Known Independents

Doran & Horrigan

YOUR Independent Insurance AGENT SERVES YOU FIRST

We Work for You

19 Billings Road
N. Quincy

328-0100

Nothing succeeds like access.

Quincy Savings is doing everything possible to make banking here even more convenient for you. As we have for 135 years. So you have greater access to the money services you need, when and where you need them.

Whether it's making a deposit into your savings account, taking care of your bills (including loan payments), or cashing a check when you're away from home, Quincy Savings customers enjoy these important advantages:

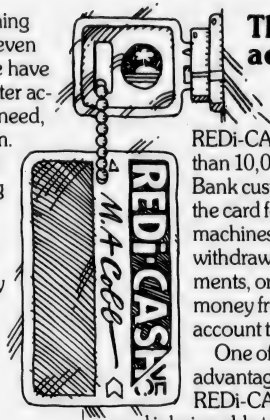

The key to access

We call it a REDi-CASH card. More than 10,000 Quincy Savings Bank customers already use the card for our Plus/24 machines, to make deposits, withdrawals, or loan payments, or to transfer money from one account to another.

One of the further advantages of our REDi-CASH/VEC card is being able to cash checks both at our offices and 23 other banks, as well as at more than 100 supermarket locations. Think how convenient that is, when you're away from home!

We're very open with customers

Our six offices are open at convenient hours throughout the week. Saturday hours – 9 to 3 – provide more flexibility, as do walk up and drive-in facilities at most locations.

But in a sense, we're open all the time. Because our Plus/24 automatic teller machines make it possible for you to bank around the clock. You have access to money every day or night in the week.

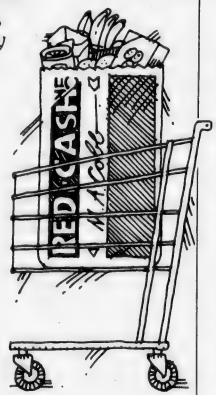

Checking: with or without checks

Quincy Savings has a way to help you reduce the number of hours you spend paying bills each month. We call it The Bill System. It's simply a REDi-NOW Account, which pays 5% interest, with a Pay-by-Phone feature. The combination gives you the choice of writing and mailing out checks, or using Pay-by-Phone to take care of paying some of those bills for you, at only 13¢ per transaction, which saves you time and postage. Take advantage of Pay-by-Phone as thousands of our customers have since it was first introduced.

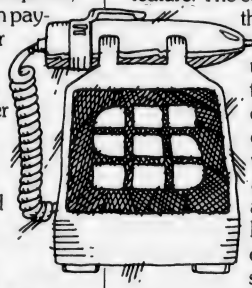

Within easy reach

You'll find the other services you need, within easy reach, at Quincy Savings Bank. Day in and day out, you have a choice of savings accounts and term certificates, all paying the highest possible rates, plus direct deposit service. You'll find retirement plans to suit your needs, as well as Savings Bank Life Insurance, and lending services. In fact, we have about as accessible and wide a selection of bank services as there is anywhere. Maybe that's why we're the largest savings bank on the South Shore today. And why nothing succeeds like access.

To apply for any of these helpful services, visit our nearest office or call a customer service representative at 471-3500, soon.

371 Hancock Street, 1200 Hancock Street, 1374 Hancock Street, 138 Franklin Street 461 Washington Street.
Hanover: Rte. 53 and Broadway.

Quincy Savings Bank
A REDi-BANK℠

Presidential
Co-operative Bank

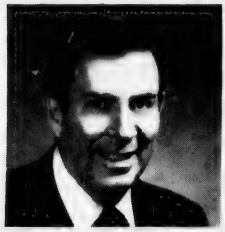

MEET THE PRESIDENT
Frank McCauley

He's at PRESIDENTIAL CO-OPERATIVE BANK— He'll be glad to discuss your new account with you, or any other banking banking service NOW THAT'S PERSONAL ATTENTION!

The Bank On The Corner

Open Saturdays 9 A.M. to 1 P.M.

CONVENIENTLY LOCATED IN THE HEART OF QUINCY SQUARE

773-2040 773-2041

NO. 1 GRANITE STREET QUINCY

City Hall

Seat Of Government For 136 Years

Daniel and Hannah French deeded the land to the town of Quincy for $1,000 with the stipulation that it "shall not be used for any other purpose than as a place for a Town House for the said Inhabitants."

And, with a few minor transgressions of that vow, the solid structure of Quincy granite in Quincy Square has been just that for the past 136 years, the nerve center of government for first the town and then the city.

It was in the great hall on the second floor that the popular John Quincy Adams II, grandson of a president of the United States, held forth as town moderator for many years and, with his brother, Charles Francis Adams Jr., gave informal direction to town affairs.

One of the ealiest ordinances passed by the first City Council on March 8, 1889 was the adoption of the City Seal emblazoned with the four most significant dates in Quincy's history:

1625, for the first settlement on Mount Wollaston; **1640**, for its separation from Boston as the town of Braintree; **1792**, for its separation from Braintree as the town of Quincy; and **1888**, for its incorporation as a city.

CITY HALL

Designed by the architect Solomon Willard ··· who received $280 for drawing up the plans and superintending construction for five months ··· the City Hall was completed and occupied for the first time on Nov. 1, 1844.

It cost exactly $19,115.93 to build, including 88 cents to John Briesler for lead to seal the chimney.

In 1979, when a 3½-story reflective glass addition was built behind the old City Hall, the cost was $1.9 million.

DUTTON'S
RESTAURANT

Featuring The Finest In New England Cooking

Haddock, Shrimp, Clams, Scallops
Lobsters, Steaks, Boneless Chicken, & More

Luncheon 11 AM to 4 PM
Dinner 4 PM to 10 PM

Also DAILY SPECIALS

COCKTAILS
Entertainment Nightly at the FIRESIDE LOUNGE

For Reservations Call 471-1623, 471-5440

FREE PARKING

125 SEA STREET, QUINCY
471-1623

DUTTON'S

Walsh's Restaurant

"OVER FORTY YEARS IN THE RESTAURANT BUSINESS"

Luncheons Served Daily from 11:30 to 5

Dinner 4 to 10 P.M.
Salad Bar
Cocktails

The Quincy Room

Showers
Parties
All Kinds of Functions
Whatever The Occasion

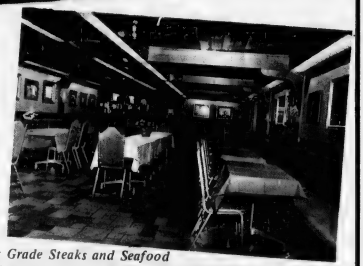

We Feature The Finest Grade Steaks and Seafood

328-5455

9 BILLINGS ROAD, NORTH QUINCY

Moswetuset Hummock

'Birthplace Of Massachusetts'

The Indians saw it as a hill (wetuset) shaped like an arrowhead (mos) so they called it "Moswetuset" and when English tongues got through mangling the word it came out "Massachusetts," which became the name of the bay and then the state.

The little wooded hillock near the junction of East Squantum St. and Quincy Shore Drive was once the seat of the sachem Chickatabot, who comes down through the pages of Quincy history as a rather pathetic figure.

He was the chief of the Moswetuset Indians, a once great tribe that occupied the coast north of Plymouth.

A few years before, under the great sachem Nanepashemet, the Moswetuset had been able to field some 3,000 warriors for a war with the Taratines of Maine, a war in which Nanepashemet was killed.

Then came the plague.

In two years the mighty Moswetuset were all but wiped out. No more than 60 of them were left to till their fields on the banks of the Neponset River. Sachem Chickatabot fled his home on the hill in Wollaston and took refuge on Moswetuset Hummock.

That was the situation in 1621 when Capt. Myles Standish landed

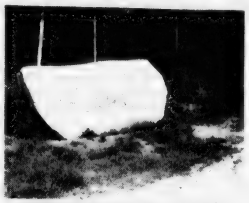

MOSWETUSET HUMMOCK

from a shallop with an exploring party of Plymouth Pilgrims that included the Indian guide Squanto (or Tsquantum), whose name was given to the peninsula that stuck out in the bay.

The tragic Chickatabot died not long after the Pilgrims' visit and he was succeeded as sachem by his son, Josiah Wampatuck, a boy who knew a good deal when he saw one.

Wampatuck sold what was left of his virtually deserted tribal lands to a group of whites for 12 pounds, 10 shillings. The lands included most of what is today the city of Quincy and the towns of Braintree, Randolph and Holbrook.

Moswetuset Hummock, identified by a marker stone and maintined in its natural state, is open to the public. There is no admission charge.

Claus Gelotte says

Catch the action!

in

HISTORIC QUINCY

Vivitar 830AW

$39.80

Vivitar 835AW

with telephoto lens

$51.80

With the Built-In Motor!

Point 'n Shoot The Motorized 110 Pocket Camera

It's easy with the camera with more of the features you want... built-in.

- Automatic, ***motor-driven*** film advance "catches the action"
- Economical, electronic flash...built-in
- All-glass lens for sharp pictures
- Uses all 110 films

And a built-in telephoto lens to bring you twice as close!

Vivitar

CLAUS GELOTTE INC

CAMERA STORES

1387 Hancock St. in Quincy Square 773-8500

BOSTON	284 Boylston St., Opp. Public Garden	266-6366
CAMBRIDGE	1290 Mass. Ave., Harvard Sq.	868-2366
CAMBRIDGE	185 Alewife Br. Pkwy, Fresh Pond Circle	868-2366

Where price is competitive and service is priceless

Where friends meet

Sherry's

579 Southern Artery

Quincy • 472-2845

Finest Dining on the South Shore

Luncheon Specials from $1.99

Moderately Priced

Blackboard Specials

Nightly Lobster Specials

Entertainment Nightly

Thinking of Having an Affair??

We Have Function Rooms Available

CLOSED MONDAYS

"Every meal A Pleasant Memory in our Colonial Atmosphere"

Winfield House

RESTAURANT

Leisurely dining in the charming informal atmosphere of the Knotty Pine Room or in the beautiful Mural Room surrounded by artistic landscapes. Delightful salad table. Music nightly on the Hammond organ in the cocktail lounge. American Express credit card honored. Private dining rooms catering to weddings, banquets, and parties. For reservations call 472-9452.

Winfield Coffee Shoppe on the premises

JCT Route 3A and Hancock St. QUINCY Owned and operated by Mrs. Winfield Strout

"A Home away from home"

Presidents' City MOTEL

Conveniently located to just about everything. Within walking distance to Quincy historic sites. Comfort and convenience in each tastefully decorated unit. Individual room air-conditioned. Private telephones, television facilities. American Express credit card honored.

479-6500 for reservations

Josiah Quincy Homestead

Lookout For Spying On British Ships

Abigail Adams stood with her great uncle, Col. Josiah Quincy, in a window of his mansion overlooking Wollaston Beach and watched the tall mast of 170 ships stand slowly out to sea. It was March 17, 1776. The British were evacuating Boston.

But even in triumph there was tragedy.

Aboard the departing ships were more than 1,000 Loyalists, Americans who had chosen King above country, and one of them was Abigail's cousin, Samuel Quincy, the Colonel's only remaining son, an avowed Tory.

"I take a long farewell," his sister, Hannah, wrote to him for one last time. "Let it not be published that a brother of such brothers fled from his country. Can you expect to walk uprightly now? Can you take fire in your bosom and not be burned?"

Two of Col. Josiah Quincy's sons had died young. Now he had no more.

But there was no time for regrets. The work of revolution had begun. The second floor of the house at what is now 20 Muirhead St., Wollaston, was a lookout from which the 66-year-old Colonel spied on British ship movements for his friend, Gen. George Washington.

A few months before, Col. Quincy watched the Royal Governor, Gen. Thomas Gage depart and he scratched on a pane of window glass the reminder: "Oct. 10, 1775. General Gage sailed for England with a fair wind."

This time he remained in the window for three days as the British tall ships moved restlessly about the Harbor as if reluctant to leave. Finally, on March 20, the last of them passed through the roadstead and out to sea.

The mansion in Wollaston reached full social flower under the aegis of the Colonel's grandson, the third Josiah, the "Great Mayor" of Boston, president of Harvard and Congressman, who called it "Tranquillia" and used it as his summer home.

It was there that the Marquis de Lafayette visited one Sunday afternoon after dinner with his friend, ex-President John Adams at the Adams Mansion. He carried flowers from the Adams garden for Mrs. Eliza Susan Quincy and her five attractive daughters.

The house was built in 1770 by the old Colonel himself, the first in a line of six Josiahs. It was said that, while most families passed their line from sire to son, the Quincys went from 'Siah to 'Siah.

But, while there were six Josiahs and innumerable Edmunds, the city was named for yet another member of the prolific family — Col. John Quincy, the great grandfather of John Quincy Adams, sixth president of the United States.

JOSIAH QUINCY HOMESTEAD

The Josiah Quincy Homestead is open to the public from May 1 to Oct. 15, Tuesday, Thursday and Sunday from 12 noon to 5 p.m. Visits may be made at other times by appointment. Admission is $1 for adults and 50 cents for children.

How Many Miles From Boston?

Stone mile markers across Hancock Street from each other indicate that the traveler is both 7¼ and 10 miles from Boston. And both are correct.

The 10-mile marker was placed on the Old Coast Road, one of the oldest highways in the United States still in existence, which went from Boston to Plymouth in 1639 by way of inland Milton.

The 7¼-mile marker was raised after the first bridge over the Neponset River was built in 1803, creating the Neponset Turnpike, which is today Hancock St in North Quincy and Wollaston.

The FAMOUS
Knotty Pine
Restaurant & Lounge
Take out Service 472-9259
NOW OPEN FOR LUNCH
Specials start at $1.65

Take a Guest to Lunch
Mon thru Sat 1:30 to 3:30
Complimentary Glass of Wine Each and Luncheon for Two with a Cup of Soup
Sausage Cacciatore & Spaghetti
Chicken Cutlet Parmesan & Spaghetti
House Kabob with Rice Pilaf
$6.95

Mon, Tues, & Wed Night
Dinner for Two
Choice of the following:
Baked Stuffed Scallops and Potato
Veal Cacciatore and Spaghetti
Broiled Pork Chop and Potato
Veal Cutlet and Spaghetti
$10.95 for two people
Baked Lasagna
Baked Shells
1/2 Roast Chicken and Potato
Spaghetti and Meatballs
$9.95 for two people
All dinners include Soup, Salad and a Complimentary ½ Carafe of House Wine
HOURS: Mon-Thur 11:30 a.m. to 12 Mid; Fri. & Sat. 11:30 a.m. to 1 a.m.; Sun 12 noon to 12 mid.
Function Rooms Available for Six to One hundred people
526 Washington St., Quincy 472-9279

ICE CREAM CREATIONS
CAKES - ROLLS
PIES
31
CARTOON CHARACTERS OUR SPECIALTY
All Items Custom Made In Our Stores
BASKIN-ROBBINS
ICE CREAM
QUINCY
1434 Hancock St.
Open 7 Days
10 a.m. - 11 p.m.
479-9564
NO. WEYMOUTH
Harborlight Mall
Mon. thru Sat.
10 a.m. - 9:30 p.m.
337-3113

John Winthrop, Jr. Blast Furnace

First Productive Iron Works In U.S.

It failed after nine years of effort and, since failure was anathema in a growing America, perhaps that is why the site and even the memory of the first commercial iron blast furnace in the United States was lost for so long.

It flourished, if that is the word, from 1644 to 1653 on the banks of the Mount Wollaston River (now Furnace Brook) in a section of Old Braintree called "the Woods."

Iron was an important commodity in Colonial Massachusetts, particularly for nails and pots and pans. Iron utensils had to be imported from England, a costly process for the penny-wise colonists.

With this in mind, John Winthrop Jr., son of the governor of the Massachusetts Bay Colony, went to London and formed the "Company of Undertakers for the Ironworks in New England."

The first iron was turned out in 1644 but young Winthrop was fired from his 100 pounds a year job the next year, to be succeeded by Richard Leader. The Ironworks itself didn't last much longer.

The ore from which the iron was blasted on the banks of Furnace Brook was not a high quality product. It was bog iron from the nearby swamps. Making it proved to be more expensive than the imported kind.

The Company of Undertakers appealed for fresh money in 1646 and apparently there were enough investors ready to send good money after bad because the furnace was still in operation in 1650 when the Scotch Prisoners arrived.

The Scots were rugged Highlanders, soldiers in the army of the future King Charles II who were captured by Oliver Cromwell at the Battle of Dunbar. Cromwell shipped 272 of them to New England as cheap labor in an effort to make the Quincy ironworks a paying proposition. It didn't work.

The Company of Undertakers went bankrupt in 1653 and "the Woods" went back to the bear and the deer.

Meanwhile, with the same Richard Leader as agent, construction began on a second iron works north of Boston in Saugus in 1646. When it was completed in 1650, it was recognized as the first integrated iron industry in America.

The foundation of ironworks in Quincy has been restored on Crescent St., next to St. Mary's Cemetery in West Quincy. It is open to the public year around 24 hours a day. There is no admission charge.

JOHN WINTHROP, JR. BLAST FURNACE

Major Historical Sites

There are 13 major historical sites in Quincy, as many if not more than any other city of similar size in the United States.

They range from the birthplaces of two Presidents to the nation's first commercial railroad to the place from which Massachusetts got its name.

All of them are open to summer visitors at various times, most of them without admission charge.

The sites and their locations are:

- Adams Mansion National Historic Site, 135 Adams St., Quincy Center.
- Dorothy Quincy Homestead, 34 Butler Rd., Quincy Center.
- Adams Academy, 8 Adams St., Quincy Center.
- First Parish Church, 1306 Hancock St., Quincy Center.
- Hancock Cemetery, 1319-49 Hancock St., Quincy Center.
- John Adams Birthplace, 133 Franklin St., South Quincy.
- John Quincy Adams Birthplace, 141 Franklin St., South Quincy.
- Abigail Adams Cairn, off 342-44 Franklin St., South Quincy.
- Granite Railway, end of Mullin Ave., West Quincy.
- John Winthrop Ironworks, 61-63 Crescent St., West Quincy.
- Col. Josiah Quincy House, 20 Muirhead St., Wollaston.
- Moswetuset Hummock, 445 East Squantum St., North Quincy.

We Have The Best Investment For $100 Deposits.

Co-operative banks pay the highest interest to depositors of funds in increments of $100 . . . more than commercial banks . . . more than savings banks . . . more than any other bank in Massachusetts.

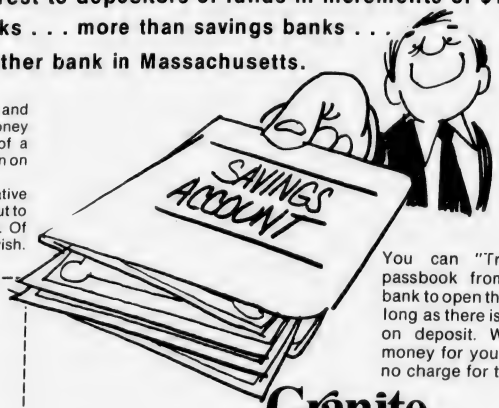

Cooperative banks offer Paid-up Shares or Paid-up Certificates and that's what makes us unique. You can deposit or withdraw your money as often as you like and the bank requires no prior notice of a transaction. You'll be getting the most interest your money can earn on this deposit amount.

Use the coupon below to open an account at the Granite Cooperative Bank. Include your check or money order with the coupon (made out to the bank). Your passbook or certificate will be returned by mail. Of course, you may bring your deposit to the bank in person if you wish.

You can "Trade-In" the passbook from any other bank to open this account as long as there is at least $100 on deposit. We get your money for you and there is no charge for this service.

SAVE BY MAIL

Granite Co-operative Bank
440 Hancock St. No. Quincy, MA 02171 773-8100
120 Granite St. Quincy Center, MA 02169 471-3900

I wish to open a Paid-up Share Account. I have included my check for $_____

Name to appear on account _____ Social Security Number _____

Second name if joint account _____ Social Security Number _____

Address _____ Town/City _____ Zip _____

Please note: The bank will send signature cards which you may return in the postage paid envelope provided by the bank.

Do you want dividend checks sent to you regularly ☐ or do you want the dividends to accrue interest in a regular savings account? ☐

Granite Your co-operative Bank

440 HANCOCK ST., NO. QUINCY 773-8100
100 GRANITE ST., QUINCY CNTR. 471-3900

All deposits insured in full

AS MUCH A PART OF QUINCY AS JOHN HANCOCK

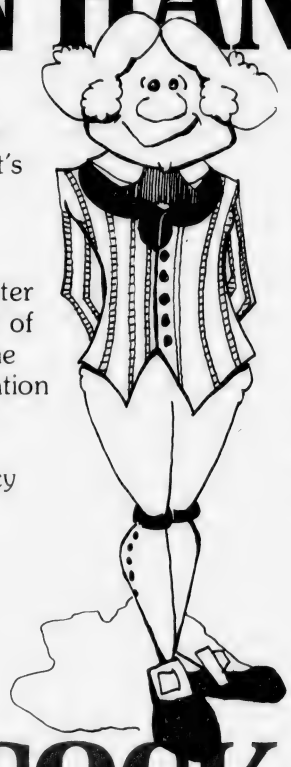

Since our namesake was the first Governor of this state, it's fitting that we should be historically minded . . . and community minded.
Hancock Bank . . . named after our first Governor, president of the Continental Congress, the first signature on the Declaration of Independence and one of Quincy's most celebrated citizens. As the city of Quincy grows and prospers, so does the Hancock Bank. We have 16 branch offices (five in Quincy) and offer a full range of banking services . . . checking, savings and NOW accounts plus loans to businesses and individuals.
Come into any of our branches and let us tell you more about the bank that named itself after John Hancock.

HANCOCK BANK

1495 Hancock Street
Quincy, MA 02169

South Shore 773-0500
mid-county 769-1300

Member FDIC

equal opportunity employer

The Quincy Sun

15¢

Vol. 12 No. 41 Thursday, July 10, 1980

All Believed Set

6 Suspicious Fires Under Investigation

By TOM HENSHAW

Six suspicious fires, four of them major conflagrations, in the past two weeks in Quincy are under investigation by city officials and the State Fire Marshal's Office.

Deputy Chief Carl Valenti, head of the Fire Prevention Bureau, said there is little doubt that all six of them were set, although there is no apparent relationship between them.

The latest of the fires occurred Monday night, one in West Quincy and one in Atlantic.

A two-story converted house at 406 Willard St., West Quincy, housing the RJB Management Corp., was a total loss with damage estimated by fire officials at $25,000 for the building and $20,000 for contents.

Valenti said a can of lacquer thinner "that wasn't there when the building was locked up" was found on the first floor. Valenti said fire officials had a lead on that fire.

Meanwhile, smoke from a fire in the cellar touched off an alarm on the second floor at 176 Billings St., Atlantic, and alerted James Porter, the owner, who extinguished the blaze with water. No alarm was sounded.

Valenti said a flammable fluid was found on the cellar stairs and was sent to the laboratory for examination.

Previous fires of suspicious origin included:

• The old Gerber building at 95 Parkingway on June 25 and the old Navy tower at Boston Harbor Marina on June 28. Valenti said both had the earmarks of a professional arsonist although there was no apparent gain involved.

Valenti said the Gerber building was not insured.

He said damage at the Gerber building fire could be as high as over $100,000 and at the Marina up to $100,000.

• A fire in a trailer that was parked in the driveway at 308 Atlantic St., Atlantic, which resulted in a $2,500 loss to the trailer and $1,500 damage to the house. Valenti said it was "positively set."

• An old unoccupied stone shed owned by William Scott at 75 Intervale St., South Quincy, burned down July 6 with a loss estimated by Valenti at $75,000. He said the building was uninsured.

Valenti said investigators have leads on the Marina and Billings St. fires.

He said that, with the possible exceptions of the Gerber building and the Marina, all appear to be the work of vandals, although not necessarily the same ones.

SHE DIDN'T WIN, but Kerry Oneto still looks as if she had a lot of fun during the pie-eating contest at Welcome Young Playground, North Quincy, July 4th celebration sponsored by The Atlantic Neighborhood Association. *(Quincy Sun Photo by Steve Grochowski)*

EVERYONE WAS SMILING during the foot race for three and four-year-olds at Baker Beach on the Fourth of July. Joshua Gott, (front left) finished third. Other photo page 27. *(Quincy Sun Photo by Steve Grochowski)*

Heron Beach, Pageant Field Hit

Vandalism Wave Continues In City's Parks

Vandalism in city parks and elsewhere mounted over the July 4 weekend, with $1,000 damage reported in two park incidents.

A variety of lesser offenses were also reported over the weekend, according to Quincy Police.

The two major incidents reported in Quincy parks will cost the city about $1,000 in materials and labor, according to Richard Koch, executive secretary of the parks and recreation board.

That puts the park vandalism total for 1980 over $11,000 - the highest total ever, Koch said.

Friday night at Heron Beach, Adams Shore, vandals burned 11 tables which had been loaned to the Adams Shore Community Association for its July 4 celebration. Two lights at the combination park and beach were also smashed, Koch said.

Another bonfire was started Saturday night at Pageant Field, Merrymount, the third major incident of vandalism there this spring. To fuel the bonfire, vandals used wooden panels and shingles from park pavilions. The pavilions had been recently repaired, Koch said.

Koch added that he hopes recreation programs won't have to be curtailed as a result of the vandalism increase.

"The key is apprehension," Koch said. "If we can alert the public and the youth who use the facilities for the right purpose, if they see something to notify the police. If we catch them in the act we can get restitution."

The police blotter reported about a dozen other lesser incidents of vandalism between Thursday night and Monday morning.

They included:

• A Monroe Rd., Quincy Center resident reported tire tracks in his lawn.

• Damaged drainage pipes at Wollaston Lutheran Church and the Patriot Ledger, Quincy Center.

• A street sign at Randlett and Copley Streets, Wollaston, which had been pulled down.

• A pellet apparently fired through a Washington St., Quincy Point, home Sunday night.

• Reports of damage and gas siphoning to two Lawrence St., Quincy Point cars.

• Two tires slashed on a car parked on Canton Rd., North Quincy.

The Parks and Recreation Board voted Monday night to invite a member of the Quincy Police Department to its August meeting to discuss methods of curbing the vandalism wave.

McCauley Pleased

30-Day Notice Planned On Assessment Boosts

Mayor Tobin has directed Chief Assessor John P. Comer to institute a policy of notifying property owners 30 days in advance if their assessments are to be raised.

The policy is essentially what City Councillor Francis X. McCauley sought in a home rule petition that died between the Senate and the House as the State Legislature wound up its 1980 session.

McCauley said he was "very pleased that the Mayor saw fit to put my suggestion into practice. It was a good idea. I commend him for it."

Nevertheless, said McCauley, he plans to file the same home rule petition in next year's legislature to make it law rather than a matter of administration policy.

Tobin indicated that he would have started the 30-day notice policy earlier if McCauley had come to him and asked if it could be done.

"Politically, the councillor saw this as a way to get publicity," he said. "I signed the home rule petition because I agreed with it in principle. The bill died.

"All the publicity and all the political statements didn't amount to a hill of beans. They didn't have anyone who knew how to get a bill through the Legislature."

One the other hand, McCauley commended Sen. Paul D. Harold (D-Quincy) for getting the bill through the Senate.

"He did his job," said McCauley. "It got lost in the House in the confusion of prorogation."

The Quincy Sun

USPS 453-060
Published weekly on Thursday by
The Quincy Sun Publishing Company
1372 Hancock St., Quincy, Massachusetts 02169
Publisher and Editor
Henry W. Bosworth, Jr.

15¢ Per Copy - $6.50 Per Year - Out of State $8.50 Per Year
Telephone 471-3100
Second-Class Postage Paid at Boston, Mass.
MEMBER NEW ENGLAND PRESS ASSOCIATION
The Quincy Sun assumes no financial responsibility for typographical errors in advertisements but will reprint that part of an advertisement in which the typographical error occurs.

$835,838 In Building Approved In June

Building Inspector Allan MacDonald issued 108 permits for building estimated to cost $835,838 during the month of June.

A year ago, 121 permits were issued for $3,716,462 worth of building, but that included a permit for a 151-unit apartment complex on Brackett St. costing $3.2 million.

The June, 1980, list included two one-family dwellings valued at $65,000, one storage building at $8,000 and one garage estimated to cost $3,000.

In addition there were $235,888 worth of residential alterations, $231,050 in other alterations, three removals at $1,025, six signs at $5,600 and 16 miscellaneous permits at $286,275.

Department receipts for June were $4,465 plus $434 for public safety inspections.

TWO QUINCYS and the mayor of the city that bears their family name go over detailsfor the Sept. 5 Quincy family reunion at the Dorothy Quincy Homestead. From left, Francis Quincy Jr. of Lynn, Mrs. John Quincy of Milton and Mayor Arthur Tobin.

Open House At Homestead

Quincy Family Reunion Set For Sept. 5

Quincy is planning a little get-together for the Quincys.

Part of the city's second annual Constitution Celebration will be a reunion of the Quincy family - the descendants of the distinguished citizens of the 17th and 18th century, including Colonel John Quincy, for whom the city is named.

An open house is scheduled for Friday, Sept. 5 from 7-9 p.m. at the Dorothy Quincy Homestead, announces Mayor Arthur Tobin and Frank Quincy of Lynn and Mrs. John Quincy of Milton, who are helping to coordinate the reunion.

Invitations will be sent to about 200 descendants of the Quincy clan, scattered throughout New England and New York.

A result of the reunion will be the formation of "an organization of the Quincy family who will gather together and share their common lineage for social and historic reasons," said Frank Quincy, a Lynn resident.

Tobin noted that, ironically, the city was inviting the Quincys to their own family homestead.

"It's our way of calling attention to this showplace and in a small way thanking the Quincy family for its contribution to our history."

Persons with information about the whereabouts of Quincy family descendants are asked to contact the Mayor's office at City Hall. Other features of the Sept. 5-7 Constitution Celebration will be concerts, the dedication of a monument celebrating the drafting of the state Constitution in Quincy, a sky-diving demonstration at City Hall and the first City of Presidents Marathon.

CITIZENS OF QUINCY

"THANK YOU"

FOR YOUR SUPPORT AND EXPRESSIONS OF CONCERN WHICH AIDED US IN RETAINING A FIRE DEPARTMENT THAT WILL CONTINUE PROVIDING THE HIGH LEVEL OF SERVICES AND PROTECTION OF LIVES AND PROPERTY THAT THE CITIZENS OF QUINCY ARE ACCUSTOMED TO.

ETERNALLY GRATEFUL,

Quincy Fire Fighters Association

IAFF AFL-CIO

KEEP IT UP, AMERICA.

By driving less, planning trips more wisely and keeping our cars in tune, we'll keep saving gas. And money—because wasted gas is wasted money.

LITTLE BY LITTLE, IT ALL ADDS UP.

For Repairs, Renovation

$5.8-M State Aid For Germantown

By BERNIE O'DONNELL

Among the actions taken by the state legislature during its final weekend was a bond issue including $5.8 million for repairs and renovations of state housing in Germantown.

The $5.8 million, to be used for 400 units, comes to about $14,500 per unit a figure some might think is high.

"It isn't," said state Rep. Thomas Brownell, who announced the bond passage Monday morning. "Not when you consider that they'll be doing all the units over completely."

The $5.8 million is part of a $75 million bond passed by the legislature during its hectic Fourth of July weekend. About $35 million of that money was targeted to "rescue deterioriating housing," like that in Germantown, Brownell said.

The money will be used for such items as insulation, changing the units from oil to gas heat and renovating apartments, he added.

Brownell said the $5.8 million figure was arrived at in a survey taken by the state Executive Office of Communities and Development, which oversees the state-run housing.

"I really don't know anything about it," said Quincy Housing Authority Administrator Clement O'Brien Monday morning.

All of the QHA's modernization programs now on the drawing boards - the oil-to-gas conversion, insulation, new roofs, new siding - total about $2 million, he said.

"I don't know what they had in mind," O'Brien said of the $5.8 million figure. "I don't see that right now."

One renovation now sure to take place, O'Brien said, is the changeover from oil-fired heat to gas heat. A study by an independent consultant placed the cost for converting all 400 units at about $900,000 and suggested that the energy savings would "pay back" the conversion cost in less than four years.

The bond issue was the work of the House Committee on Urban Affairs, of which Rep. Michael Morrissey is vice chairman.

Morrissey noted it was the largest bond issue passed since 1965 and called it "the most comprehensive housing package ever.

"The City of Quincy will definitely receive some assistance in helping to modernize our existing state-owned housing," Morrissey said.

AT HERON BEACH, Adams Shore, Susan Pitcher, Shawn Kemp, held by his mother Ann Kemp, and Yvonne Kemp enjoy the July 4th barbecue sponsored by the Adams Shore Community Association.
(Quincy Sun Photo by Jack Tolson)

Brownell Parking Bill Passes House

Legislation filed by Rep. Thomas F. Brownell (D-Quincy) that would offer state financing for up to 70 per cent of the cost of construction of off-street parking facilities has passed the House of Representatives.

"The legislation is vital to communities like the city of Quincy which has a severe off-street parking problem in its commercial areas," said Brownell.

"The most important provision of the bill makes available $12.5 million in state grants for cities and towns which have off-street parking problems.

"When the bill becomes law it will be a major catalyst and stimulant for the revitalization of Quincy's downtown and commercial areas."

Lt. Rowell To Head Police Detective Bureau

Lt. David F. Rowell, who already heads two police units, has been named chief of the Quincy Police Detective Bureau, succeeding Capt. Frederick Tighe, who retired June 30 at the age of 65.

Police Chief Francis X. Finn described it as "a temporary appointment and a more permanent solution will be worked out in the near future when some of our budgetary problems are resolved."

Rowell will continue to direct the organized crime unit and the narcotics bureau but Finn directed him to tranfer his office immediately to the detective bureau.

He has been operating out of a North Quincy substation.

Finn's order, dated July 1, said that "present superior officers in all units will retain their present assignments under Lt. Rowell's directions."

Dr. McKeogh Offers Aid In Eliminating Store Odor

Public Health Commissioner Dr. Robert P. McKeogh has recommended the use of a steam generating unit to help eliminate an odor problem at the Dairy Freeze, 635 Adams St., West Quincy.

Odors apparently emanating from the exhaust system at the Dairy Freeze have drawn complaints from neighbors to the Licensing Board.

Dr. McKeogh, who inspected the premises June 28, suggested purchase and use on a weekly basis of a portable steam generating unit to clean the interior and exterior of the system.

Norfolk County Bar Association

Lawyer reference service will help in selecting an attorney.

If you need a lawyer and don't know one, call us and you will be referred to an attorney in your area who will talk to you for a nominal fee for the first visit.

P. O. Box 66, Dedham, Mass.
326-8699
Call 10 a.m. to 2 p.m.

Samoset Pharmacy
215 Samoset Ave.
Norman I. Nisenbaum B.S. Reg. Pharm.
773-1440
Adding to our Low Discount Prescription Prices

Kodacolor Film Developing

12 exp.	Develop & Print	$1.99
20 exp.	Develop & Print	$2.99
24 exp.	Develop & Print	$3.59
36 exp.	Develop & Print	$5.39

A Good Combination

Open A Paid-Up Share Account
Make Deposits In Multiples Of
$100
And Earn Interest At The Rate Of
5¾%
Per Annum

Open A Regular Savings Account
Have Your Paid Up Interest Credited Directly To Your Savings Account
And Earn Interest At The Rate Of
5½%
Per Annum

Note: Paid-up Share Accounts available only at Co-operative Banks

Presidential Co-operative Bank
NO. 1 GRANITE STREET QUINCY
The Bank On The Corner
Open Saturdays 9 A.M. to 1 P.M.
CONVENIENTLY LOCATED IN THE HEART OF QUINCY SQUARE
773-2040 773-2041

Today's Women

A CHECK FOR $500 was presented recently by Elks exalted ruler Joseph McArdle (right) to Victoria Smith, treasurer of DOVE (Domestic Violence Ended). At left is Quincy Police Captain Frank Vallier an Elks life member. The contribution will go into DOVE's general treasury which helps support the organization's shelter, hotline and other services.
(Quincy Sun Photo)

Esther Sanger DOVE Volunteer Of The Year

Esther Sanger of Quincy was recognized as "Volunteer of the Year" at the First Annual Awards Night of DOVE (Domestic Violence Ended) recently at New City Hall.

Miss Sanger was presented the award for working at least one eight hour shift per week since the opening of DOVE in September, 1978.

Also recognized were Mary Weafer, DOVE secretary, and Victoria Smith, treasurer, both outgoing executive board members as well as founding members of DOVE.

The following shelter volunteers were presented small gold lapel pins in the shape of a dove for giving their time: Rhonda Bailey, Maria Buda, Kaye Chetwynd, Kathleen Conroy, Mary Lou Desseres, Quincy Police Detective Barbara DiNatale, Edith Eaton, Mary Ford, Annette Lawlor, Joyce Leary, Dr. Bernadette MacPherson, Jane Mudge, Janice O'Brien, Rayne O'Gara, Deborah Orman, Patricia Schaub, Pamela Spring, Marilouise Steen and Mary Vallier.

Dr. Patricia Hopkins Receives Dartmouth Degree

Patricia T. Hopkins of Quincy received a doctor of medicine degree from the Dartmouth Medical School at recent commencement exercises in Hanover, N.H.

In 1973, with the growth of the Dartmouth Hitchcock Medical Center to major status, the M.D. degree was once again awarded and the B.M.S. degree program was phased out.

Dr. Hopkins earned an A.B. degree from the College of the Holy Cross in 1976.

Deborah Ormon Elected Women's Commission Chairwoman

Deborah Ormon, North Quincy branch librarian, was elected 1980-81 chairwoman of the Mayor's Commission on the Status of Women at the organization's final meeting of the season recently.

Other elected officers are:

Harriet Goldman, Holbrook school teacher, co-chairwoman; Elizabeth Van Twyver, software engineer, Digital Equipment Corp., recorder; and Dorothy Poutree, North Quincy High School secretary, corresponding secretary.

The commission was established in 1974 and members are appointed annually by the Mayor and City Council. Its purpose is to "address itself to the needs of women and to encourage them to participate more fully in the civic activities of the City of Quincy and also to lend support to other women's issues such as legislation or movements."

To fulfill this purpose, members divide themselves into task forces such as the Education Task Force which this year put together a year long program of seminars.

The fall seminar had Quincy Police Officer Barbara DiNatale speaking on "Violence Against Women". Officer DiNatale discussed the legal, medical and emotional aspects of street violence against women and ways to handle mugging, rape and physical attacks.

Toby Felton, administrative assistant to the president of Quincy Junior College, led a program on "Returning to School". The program included courses available in the area, applying for financial aid, career goals and objectives, and other aspects encountered by women deciding to return to school.

"Women and the Law" was the title of a February seminar led by Atty. Danielle de Benedictus and Atty. Ed Webby. The attorneys presented a historical and present day discussion of divorce, separation, child custody, probate and other aspects of the law that affect women.

Assistant Attorney General Paula Gold discussed "Consumer Rights" at a March seminar. The seminar covered the role of the attorney general's office, the consumer's bureau, rights and obligations of consumers and business.

The annual "Woman to Woman Day" conference included workshops on finance, lifestyles, stress, personal growth, divorce and employment. Journalist and co-author of "Beyond Sugar and Spice", professor Caryl Rivers was keynote speaker, addressing over 200 women. The event, one of the few of its kind on the South Shore, was co-sponsored by the commission and the Quincy Junior College Women's Center.

The commission also published the second edition of its booklet, "Where Do I Turn?", published by the Quincy Public Schools and available through the commission.

Members of the commission also continued their involvement with DOVE (Domestic Violence Ended), a shelter for battered women and their children.

For more information on becoming a member of the commission, which this year had 37 members, contact Deborah Ormon, North Quincy Branch Library, Thomas Crane Public Library, Quincy, tel. 471-2400, ext 53.

Alison Sheridan Receives M.D. Degree At B.U. School Of Medicine

Alison M. Sheridan, daughter of Mr. and Mrs. Sylvester R. Sheridan of Pine St., Wollaston, was recently awarded her M.D. degree by Boston University School of Medicine.

A 1974 graduate of North Quincy High School, Dr. Sheridan received her undergraduate degree from Boston University. She will soon begin a residency in psychiatry at Tripler Army Medical Center, Honolulu, Hawaii.

Dr. Sheridan was one of 40 medical students in a class of 133 to participate in Boston University's accelerated Six-Year B.A.-M.D. Program, which combines two intensive years of liberal arts education with four years of medical school.

Seventy-eight men and 55 women from 19 states received their medical degrees at the School's 106th commencement. This represents the highest number of female graduates from the School at one time since it became part of Boston University in 1873.

✓Check With Us First For
Home Equity Loans
1st Mortgage Loans
Loans for All Purposes
Low Rates
Fast Service
...WEYMOUTH SAVINGS BANK
337-2700
"The Only Bank You Will Ever Need"

RELAX WITH EMERSON QUIET KOOL JULY SAVINGS.

Elegantly styled yet economical to operate, the Emerson Quiet Kool Compact Custom series features:
- Do-it-yourself "instant installation"
- Rust-resistant aluminum cabinet
- Easy-clean, slide-out, washable filter
- Wood-grained styling
- Adjustable thermostat
- Adjustable air directors

All Sizes Available
Lowest Sale Prices
Joe Palumbo's
Hancock Tire and Appliance
115 Franklin St., So. Quincy
Open Friday Eves 'til 9

EYE GLASSES $35
Includes:
- Single Vision Prescription
- Free Tinting
- Designer Style Frames
- Choose From 300 Frames

SOFT CONTACT LENSES $69
Includes:
- Bausch & Lomb Lenses
- Chemicals - Materials
- Replacement Program

EYE EXAMINATION AVAILABLE ●FREE TRIAL
QUINCY EYE ASSOCIATES
1445 Hancock Street, Quincy Sq.
2nd Floor Above Rite-Aid Pharmacy
471-7673

Stay Alive!

By Jack Silverstein

RABIES PROGRESS

Rabies is on the rise, but fewer people are dying from it than formerly, perhaps because more people that get bitten are being vaccinated. Skunks are the principle source of rabies infection from wild animals in America. In Europe and Canada, the main culprit is the fox. Dogs and cats are the leading source of rabies contracted from domestic animals.

A report to the World Health Organization, in Belgium, Luxemburg, and Switzerland, "cattle represent the main source of rabies."

Another new trend in rabies vaccine is the single shot treatment which may be in the offing. Experiments have shown that animals infected with rabies have been successfully prevented from dying after only a single injection of the new drug. At present, human beings treated for rabies must undergo an uncomfortable series of 14 daily injections.

* * *

This information has been brought to you as a public service by NABORHOOD PHARMACY, 406 Hancock St., No. Quincy.
OUR SERVICES INCLUDE:
Charge accounts,
Family prescription records,
Year end tax records,
Delivers service,
Insurance receipts,
Hospital supplies for sale or rent,
Open 7 days a week, 8 - 10.
Phone: 328-3426

NEWSCARRIERS WANTED
Here's a chance to earn extra money by building a Quincy Sun home delivery route.
Telephone: 471-3100

THANKS TO YOU.

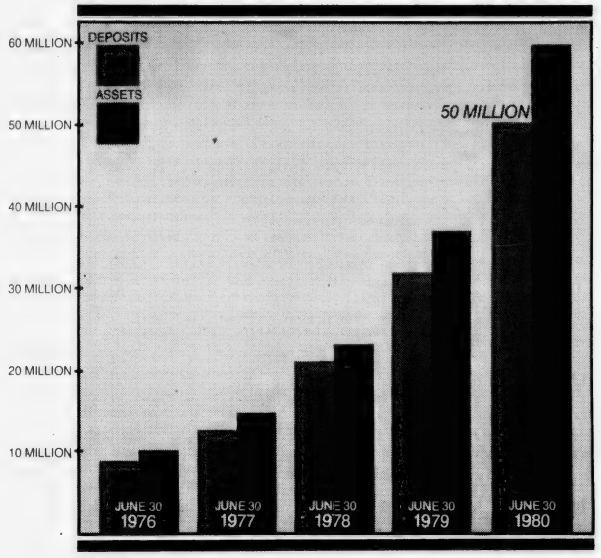

We're six times the size we were four years ago, and we're extremely proud of our growth. We realize that our success could not have been possible without the loyal support of our customers and the dedicated service of our employees. So, as we celebrate, we're also saying "Thank You" and renewing our commitment to the efficient, high-quality service that brought us to $50 million.

F.J. McCormack
President

1784

Old Colony Bank
AND TRUST COMPANY OF NORFOLK COUNTY
AN AFFILIATE OF THE FIRST NATIONAL BANK OF BOSTON

Banking on a first name basis.

1449 Hancock Street, Quincy, MA 02169

Member FDIC

GOLDEN ANNIVERSARY -- Mr. and Mrs. Mario Lopez of Wollaston recently celebrated their 50th wedding anniversary at a surprise dinner dance at Quincy Sons of Italy Social Hall. Some 270 relatives and friends attended the celebration.

[Quincy Sun Photo by Steve Grochowski]

Mr., Mrs. Mario Lopez Celebrate 50th Anniversary

Mr. and Mrs. Mario Lopez of 11 Beacon St., Wollaston, recently celebrated their 50th wedding anniversary at a surprise dinner dance given by their children and held at Sons of Italy Hall, Quincy.

The couple's children are Mrs. Marie DiNardo of Quincy, who attended the celebration with her husband, Anthony; Mrs. Esther Fitzgerald of Brockton, with husband, Charles; and Mario Lopez Jr., of New Canaan, Conn., with wife, Ann.

Some 270 relatives and friends attended the celebration including Representative Robert Cerasoli who presented the couple a citation from Governor Edward King. The couple also received a Papal Blessing and letter of congratulations from President Jimmy Carter.

Mr. and Mrs. Lopez were married June 29, 1930 at St. Anthony's Church, Boston.

Mrs. Lopez, the former Josephine Brandolini, was born in Italy and came to the United States at age one. She was employed at Dependable Cleaners, Quincy, for some 29 years before her retirement four years ago.

Mr. Lopez was also born in Italy and settled in the United States in 1920. He was employed for 35 years at Bethlehem Steel before his retirement 25 years ago.

The couple has lived in Quincy all their married life.

Virginia Pritchett Bride Of John J. O'Rourke, Jr.

Mr. and Mrs. John J. O'Rourke, Jr., were married recently by Rev. Joseph F. Byrne at a nuptial mass at St. John's Church, Quincy Center.

The bride is the former Virginia Pritchett, daughter of Mrs. Sadie R. Pritchett of Quincy. A graduate of Quincy High School, she is employed as an executive secretary at Codman & Shurtleff, Inc., Randolph.

The bridegroom, son of Mr. and Mrs. John J. O'Rourke, Sr., of Boston, is a graduate of Don Bosco High School. He is an installer for New England Telephone Co.

Matron of honor was Laura DiBona of Braintree. Best man was Lawrence Powers of Weymouth. Katie Donovan of South Boston was flower girl, and Christopher DiBona of Braintree was ring bearer.

A reception was held at Montello's of Quincy.

Following a wedding trip to Bermuda, the newlyweds are making their home in North Quincy.

MRS. JOHN J. O'ROURKE JR. [Nicholas A. Corea]

Lorraine Kutz Receives Georgetown Nursing Degree

Lorraine Kutz, daughter of Mrs. Edna Kutz of Squantum and the late Mr. George J. Kutz, was recently graduated magna cum laude from Georgetown University with a B.S. degree in nursing.

Miss Kutz was "pinned" at the honors convocation for the School of Nursing prior to the commencement.

A graduate of North Quincy High School, she was also graduated from Boston State College with a B.S. degree in English. She was inducted into the National Honor Society of Nursing last year, and also spent a summer at the Cancer Research Center, Bethesda, Md.

Miss Kutz, who spent several weeks last winter at a clinic in the Appalachians, West Virginia, will do her nine month post graduate internship in the intensive and cardiac care units at the Greater Southeast Community Hospital, Washington, D.C.

Colleen Campbell Boston State Graduate

Colleen M. Campbell, daughter of Mr. and Mrs. Joseph M. Campbell of 112 Hollis Ave., North Quincy, was graduated recently from Boston State College with a B.S. degree.

Miss Campbell majored in public service-law enforcement, and is serving as a police officer on the Falmouth Police Department.

She is a 1976 graduate of North Quincy High School.

Lisa Thompson-Segarra Distinction Graduate At Simmons

Lisa Thompson-Segarra, daughter of Mr. and Mrs. John V. Thompson of 56 Sycamore Road, Squantum, is a recent graduate, with Distinction, of Simmons College. She majored in Nutrition.

Mrs. Thompson-Segarra is also an honor graduate of Notre Dame Academy, Hingham.

Her husband, Jay Segarra, an honor graduate of Harvard, is a third year medical student at Boston University.

Girls' High School Seeking Quincy Classmates

Quincy residents who are alumnae of Girls' High School, Boston, are invited to the group's annual reunion Saturday, Oct. 18, 11:30 a.m. to 4 p.m. at the Travel Lodge, 1200 Beacon St., Brookline.

For information or tickets call 277-0362 or write Gwendolyn Lewis, P.O. Box 91, Essex Station, Boston.

Save Gas and Money ... shop locally.

WEDDINGS
SOCIALS
Quincy Sons of Italy
Social Center
120 QUARRY ST. QUINCY
Complete Wedding Package Plans
The Golden Lion Suite has seating up to 300
Plus a room for the Bride
For Reservations
Call 472-4793 Anytime
SMALL HALL NOW AVAILABLE
For Mon., Tues. and Wed. -- Days or Nights
Special Functions - Bridal Showers
Business Meetings - Luncheon Meetings
Clubs, Organizations, Private Meetings
Call or Write for our new brochure

A Touch of Class
Claire Cooledge's
Doorway to Fashion
July Clearance
Senior Citizen Discount
Closed Mondays
Open Tuesday thru Saturday
10 A.M. - 5:30 P.M.
Open Thurs. eves 'til 8:30
28 Greenwood Ave.,
Wollaston
across from the MBTA
773-5266
VISA

MALES
Tuesday & Thursday Specials
BLOW CUT Including shampoo
$7.50 Reg. $10.
FEMALES MONDAY SPECIAL
WASH-CUT-BLOW DRY
$10
Permanent Individual Eyelashes
Reg. $15. Special $12.50
Ear Piercing $7.50 incl. studs
FACIALS $11.50 "An hour of Luxury"
Manicure $4.00
Hairplace One & Two
cor. Hancock & Chestnut & Maple Sts.
1-3 Maple St., Quincy 472-1060
OPEN Monday, Thursday Evenings
master charge
VISA

SUMMER SPECIAL

Diamond Solitaires
Orange Blossom
.10 pt. - $130.00
.15 pt. - $160.00
.25 pt. - $250.00
Set in 14 K Gold
barts
"We Care"
1422 Hancock St., Quincy
773-2170
Master Charge American Express VISA

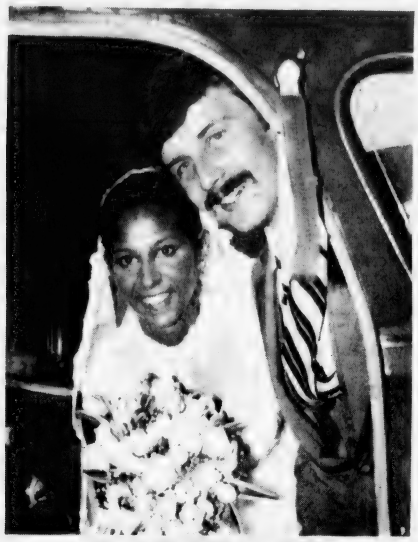

MR. and MRS. PETER C. RAMPONI

[Miller Studio]

Susan DiSalvio Wed To Peter C. Ramponi

Mr. and Mrs. Peter C. Ramponi were married recently by Rev. William Divine in a double ring ceremony at St. Josephs Church, Quincy.

The bride is the former Susan DiSalvio, daughter of Mrs. Ena DiSalvio of Quincy and the late Mr. Samuel DiSalvio. A graduate of Quincy High School and Quincy Junior College, she also attended Bridgewater State College and Eastern Nazarene College. She is employed by the Quincy School Department and Boston Gear Works.

The bridegroom, son of Mr. and Mrs. Peter V. Ramponi of Quincy, is a graduate of Quincy High School and attended Quincy Junior College and Wentworth Institute. He is employed by Muti Bank Computers Quincy.

Maid of honor was Paula L. DiSalvio and matron of honor was Marguerite A. Califano, both of Quincy. Bridesmaids were Kritine Ramponi, Diane Ramponi, and Donna Blake, Quincy; Dorothy Cullen, Hingham; and Mary Trifone, Scituate.

Carolyn Day of Quincy was flower girl.

Best man was Paul H. Ramponi of Quincy. Ushers were Michael Ramponi, who read two prayers at the ceremony, Michael Kenny, Randy Califano, David Moran, Robert Arnold and Terrance Kelly, all of Quincy.

A reception was held at the Sheraton Tara, Braintree.

Following a wedding trip to Virginia Beach, the newlyweds are making their home in Quincy.

Midsummer Strawberry Social For Seniors Aug. 17

A Midsummer Strawberry Social and Dance will be held for Quincy Senior Citizens, Sunday, Aug. 17 at Montello's, Massachusetts Ave., Quincy Point.

Mrs. Marion Andrews, executive director, Council on Aging, announces that tickets will go on sale at the Council on Aging office, Monday July 14. The price will include strawberry shortcake and coffee served at 6 p.m. followed by dancing to Baron Hugo's orchestra until 10 p.m. Prizes will be awarded.

There is a limited number of tickets. Tables of 10 will be reserved upon purchase of the tickets.

Deadline is Aug. 8. Further information may be obtained from the Council on Aging Office.

Emblem Club Flea Market July 12

The Quincy Emblem Club will sponsor a flea market benefiting the Muscular Dystrophy Association on Saturday, July 12.

The flea market will be held at Phil's Superette, at Copeland and Willard Sts., from 10 a.m. to 3 p.m.

Some tables are still available. For information, call Sue McGregor at 472-6120.

ENGAGED -- Mrs. Beryl E. Hull of 118 Howie Rd., Braintree, announces the engagement of her daughter, Pamela Beth, to Michael A. Bissanti, son of Mr. and Mrs. Anthony Bissanti of 93 Whitwell St., Quincy Center. Miss Hull, a graduate of Braintree High School and Quincy Vocational Technical School of Nursing, is a staff nurse in the intensive care unit of Quincy City Hospital. Mr. Bissante, a graduate of Quincy High School and Northeastern University, is attending Boston University School of Graduate Dentistry. An Aug. 24, wedding is planned.

[Ciro's Studio]

Social

Auxiliary Police Dance At Bryan Post July 19

The Quincy Auxiliary Police Association will hold a dance Saturday, July 19, from 8 p.m. to 1 a.m. at the George Bryan VFW Post featuring disc jockey Vinnie Peruzzo of KISS-108.

There will be cash prizes for the best dance couple, $300; the runnersup, $100; and free style couple, $100.

For ticket information call Mary Maynihan at 436-1241 or Barbara Lawrence at 479-3141 after 5 p.m. Advance tickets are $2 cheaper than those purchased at the door.

MR. and MRS. EDWIN J. WOOD [Hobbs Studio]

Mary R. Nigro Bride Of Edwin J. Wood

Mr. and Mrs. Edwin J. Wood were married recently by Rev. Joseph Byrne in double ring ceremony and nuptial Mass at St. John's Church, Quincy.

The bride is the former Mary R. Nigro, daughter of Mr. and Mrs. Francis A. Nigro of Quincy. A graduate of Quincy High School, she was employed as an executive secretary at Morse Shoe, Canton.

The bridegroom, son of Mr. and Mrs. Edwin Wood of Dorchester, is a graduate of Christopher Columbus High School and U. Mass-Boston. He is employed by the U.S. Department of State, Washington, D.C.

Matron of honor was Mrs. Audrey Nigro of North Attleboro. Bridesmaids were Frances Downing, Quincy; and Margaret Wood, Dorchester.

Best man was Jeffrey O'Neill of Groveland. Ushers were Frank Nigro, North Attleboro; and Richard Palmer of Waltham.

A reception was held at the Sheraton Tara, Braintree.

Following a Caribbean cruise, the newlyweds are making their home in Alexandria, Va.

Whitey's BAKERY
Mass. Retail Bakers Assoc.
1st Prize Winner for Wedding Cake Decoration
Your Wedding Will Be Better With A Cake From Whitey's
Birthday, Shower and Anniversary Cakes, Frozen Desserts, Ice Cream Rolls, Ice Cream Cakes and Tarts
27 Washington St.
Weymouth Landing
337-1471
OPEN DAILY 6:30 A.M. TO 6 P.M., SUN. 7 A.M. TO 2 P.M.

Derringer
The Florist
389 Hancock St.
Quincy
328-3959
Since 1900

INSTANT COLOR
PASSPORT PHOTOS
McIntire's Studio
679 Hancock St., Wollaston
Closed Monday Tel: 479-6888

DAWN FIGURE SPA
SUMMER SPECIAL
Revitalize.
New Energy Begins With You.
Get into shape for summer. Live your life to its fullest by taking care of your body — proper diet and planned exercise programs.
2 WEEKS FOR $9.99
Bring this ad for a FREE day and for the Summer Special.(offer ends 8/31/80)
Gilchrist Building, 108 Parkingway, Quincy Center, 471-1870
Route 28, K-Mart Plaza, Brockton, 587-4903 (4)
Twin City Mall, Leominster, 537-1748
DAWN FIGURE SPAS
THE SHAPE OF THE FUTURE
O-2B-36-24-36
O-2B-36-24-36
Q.S.

Attorney Services
ALAN H. SEGAL
175 Quincy Shore Drive, Quincy 328-6545
420 Washington St. Braintree 848-6272
General Practice
Criminal & Family Law
Personal Injury Claims
Real Estate
Wills & Trusts
NO CHARGE FOR FIRST OFFICE VISIT

COLMAN'S SPORTING GOODS
1030 HANCOCK ST QUINCY
FREE PARKING
Don't Get Rained Out!
Safeguard Your Important Functions with a CANOPY
• Choose from 2 sizes 20X20 or 20X30
• Colorful • Rent by day or weekend
• Call for details • Reserve early
• Dates filled on first come basis

For Your Wedding

Jewelry

WEDDING
Inflation Fighter
SPECIAL
10% off
The Purchase of any Wedding Band, with this Ad.
"We Care"
barts
fine jewelers
1422 Hancock St.
Quincy, MA 02169
[617] 773-2170

Florist

Wedding Specialist
Let our experts assist you with your floral needs for your very Special Day.
Roy's Flowers
94 Washington Street Quincy 472-1900

Honeymoon

Bay Colony Travel Agency
Braintree Square
Complete Travel Service
Air - Hotels
Cruises - Packages
Your Special Event Groomed for You
Open Daily 9 - 5 Sat. 10 - 2
Evenings by Appointment
25 Elm St., Braintree
848-4646

Honeymoon Specialists
TOURS – CRUISES
HONEYMOON PACKAGES
Call, 472-0051 Now
COLPITTS Travel Center
1550 Hancock St Quincy
Open 9 - 5:30 Mon.-Fri.,
Thurs. 9 - 6:30

Invitations

You are cordially invited to
Select your
Wedding Invitations
from
President Press, Inc.
100 Columbia Street
Quincy, Massachusetts
773-1235
For all your other printing needs

For Your Wedding
QUINT'S GREENHOUSES
761 Southern Artery,
Quincy 773-7620
Most Credit Cards Accepted

Programs

Church Programs
The Quincy Sun
471-3100

Bridal Fashions

MILLER'S SHOES
Specializing in Dyeable Shoes
for the Bridal Party
Expertly Dyed to Match
1546 Hancock St.
Quincy 472-2794

Luggage

LUGGAGE for your HONEYMOON
- AMERICAN TOURISTER
- SAMSONITE
- VENTURA
- AIRWAY
- LARK

And Others

JASON'S
LUGGAGE and MUSIC SHOP
est. 1925
1514 Hancock St., Quincy 773-2089
Lay-away

Receptions

Newly Renovated
HALL
at the
COCHATO CLUB
205 Elm St., Braintree
For Information Call Harriet Coleman
848-5483
Monday thru Friday - 1-5 p.m.

Formal Wear

Sid's formal Wear
50 Years Expert Service
Finest Quality Fashion
Rental & Sales
With each Wedding of 6 (six) or more your choice of a Free Tux or case of CHAMPAGNE
OPEN EVENINGS
472-6510
17 Quincy Ave., Quincy
opp. Central Fire Station
Now Showing Latest Styles from After-Six

Bridal Accessories

Barkers
FOR YOUR
BRIDAL GIFT ACCESSORIES
1459 Hancock Street
Quincy Square
472-2122

Frames

Wedding Photos Framed 10% off
with this Ad
Frantic Framers
1592 Hancock Street
Quincy Square 479-4352

HLPE Charge Rejected

City Wins Labor Dispute Before State Board

The State Labor Relations Commission has rejected a charge that the city acted in bad faith when it withdrew a conditional wage offer to city employees while their contract dispute was in fact-finding.

The SLRB decision ruled that the Hospital, Library and Public Employees Union "failed to pinpoint any evidence in the record indicating actual bad faith on the part of the city."

It also failed to "contradict the city's proffered reason that it withdrew the wage offer, as it had retained the option of doing, because the tax cap restricted its ability to fund the proposed increases."

The ruling reversed a decision made by Hearing Officer Robert B. McCormack last December in which he found that the city had refused to bargain in good faith. The city appealed.

The facts in the case, as determined by the commission, are these:

During negotiations in April, 1979, the city offered HLPE an across-the-board salary increase for all employees with the condition that if a tax cap passed the Legislature negotiations could be reopened.

The union rejected the offer and petitioned for mediation and fact-finding.

Meanwhile, in May, the Legislature enacted the 4 per cent tax cap and, after one fact-finding session had been held, the city withdrew the offer on Sept. 14. Two more fact-finding sessions were held.

In the commission's opinion: "the record does not support a finding that the city engaged in bad faith bargaining by withdrawing its wage offer.

"The fact is that the union had already rejected the wage proposal because of the condition attached to it back in April when the city first offered it.

"The only troubling aspect of this case is why, if passage of the tax cap legislation in May would have triggered the condition, the city left the offer on the table during mediation and only withdrew it in September after the parties had commenced fact-finding."

The commission concluded that the effect of the tax cap could not have been immediately known and financial reverses in the cherry sheet compounded the problem.

"We think," said the commission, "that a reasonable inference can be drawn that it was not until the cherry sheets were distributed in September that the city realized, in good faith, that it would have to exercise the condition attached to the wage increases."

Justin Latini YMCA Camps Director

Justin Latini, a Bridgewater State College student, has been named new director of the Quincy YMCA's Camp Clark and Kamp King which began Monday, July 7, and are still accepting campers.

Latini, who is majoring in athletic training under physical education programs, was named to "Who's Who in American Junior Colleges" in 1977.

He is a volunteer in the Stoughton Youth Commissioner's program and deals with youngsters 10 to 15 years old. Latini has also volunteered at St. Coletta's, Braintree; and counselled through the Holbrook Youth Commissioner's Office and Brockton Youth Offender Project.

Latini was a member of the Holbrook Midget Football Association, Massachusetts Trainers Association; Kid, Inc.; and is a student of the National Athletic Training Association.

Paul Harvey and Jackie Whitcomb will be coordinating the camp programs with Latini.

For more information on the camps, contact the Quincy YMCA at 479-8500.

Well Baby Clinics Tuesdays During Summer

Weekly Well Baby Clinics for Quincy residents will be held Tuesdays, 9:30 to 10:30 a.m. at the John F. Kennedy Health Center, 1120 Hancock St., July 29, to Aug. 26.

The clinics had been held Wednesday mornings. There will be no clinics the weeks of July 16 and 23.

For more information, call 773-1380, ext. 238.

support
American Cancer Society

JOHN RUGGIANO PRESENTS

HAIR AFTER SALON
Unisex Hair Care For The Entire Family
REDKEN

105 FRANKLIN STREET
QUINCY
471-9881
Tues. Wed. Sat. to 5:30
Thurs. & Fri. to 9

PAY TO THE ORDER OF OUR CUSTOMER $ 2.00

TWO and ..... 00/100 DOLLARS

We do
Ear piercing
Eyebrow
Waxing

OUR GIFT TO YOU
SPEND THIS LIKE MONEY ON ANY
SERVICE IN OUR SALON
TO INTRODUCE YOU TO OUR SERVICES

By Appointment Only
One Coupon to a Family

Uncle SAM wants YOU to bank anytime.

Now you can bank 24 hours a day, 7 days a week, 365 days a year. Just see Uncle SAM. At 1st American Bank for Savings.

Uncle SAM (for Save AutoMatically) is the name we've given our automatic teller machines. And with Uncle SAM always on the job, you can make deposits or withdrawals at your convenience, not the bank's.

You'll find Uncle SAMs at our Neponset, Stoughton and new Quincy offices. And you'll find all our employees at any of these offices ready, willing and able to show you how safe and simple it is to bank with an Uncle SAM card.

You can sign up for Uncle SAM at any of our 10 offices. And put automatic 24-hour banking convenience in your pocket. That's banking, the American Way.

1st American BANK FOR SAVINGS

77 Granite St., Quincy • Telephone 471-1112
438 Washington St., Stoughton • Telephone 344-1500
731 Morrissey Blvd., Dorchester • Telephone 436-5664
10 Convenient Offices in Greater Boston

Member FDIC

BANKING, THE AMERICAN WAY

Editorials

Senseless Vandalism

Senseless vandalism may be on the verge of destroying or at least curtailing sharply Quincy's recreation program, which has been built up over the years into one of the finest in the nation.

Richard J. Koch, executive secretary of the Park and Recreation Board, said last week that vandalism caused $10,000 worth of damage to Quincy since March 1, making 1980 already the worst year ever for vandalism in the city.

The words were scarcely out of his mouth when vandals with a perverted sense of the holiday set fire to 11 tables and 36 wooden horses at the Heron Rd. Playground which were to have been used for the Adams Shore Fourth of July Festivities.

And two nights later other vandals stripped boards and shingles from the newly refurbished pavillion at Pageant Field, piled them up on the cement floor of the pavillion and touched them on fire.

The Park and Recreation Board, hampered by recent budget cuts, simply doesn't have the money to keep up with these savage acts of inane destruction.

The vandals suffer only when they get caught.

The decent people of Quincy, young and old, who use the park facilities suffer when vandalism goes unchecked.

The Police have instituted "Neighborhood Watch" to help check crime in the city. Perhaps it is time to organize a "Park and Playground Watch" to help check vandalism in the recreation areas.

Let those who use the parks and playgrounds for constructive purposes report those who don't to the police. It's not "squealing." It's a matter of self-defense, a matter of preserving that which is yours to share with others who enjoy it.

Let's not permit the vicious few to destroy what has taken so many people so many years to build into one of the finest park and recreation programs in the country.

Lifting The Veil Of Secrecy

The U.S. Supreme Court has lifted a corner of the veil of secrecy that has been gradually dropping around criminal proceedings.

The court ruled that criminal trials must be open to the press and public unless there is an "overriding reason" for conducting them in secret.

The ruling came in a case where a judge in Virginia arbitrarily excluded two reporters from a murder trial on grounds their presence would "impair the conduct of a fair trial."

Recent decisions of the court, led by Chief Justice Warren Burger, have not been kind to the public's right to know.

But apparently even the Burger court couldn't accept the provocative theory that a fair trial --- and that means one that is fair to both the defendant and the people --- can ever be conducted in an atmosphere of secrecy.

Perhaps now the court can turn its attention to another one of our pet judicial peeves --- the sealing of criminal records once the offender's sentence, or more likely his probation, has been served.

We can understand a sealed record in the case of a young first offender who deserved a second chance.

But the protection of such secrecy in the case of a two or three-time loser is certainly not in the best interests of those who deserve an equal amount of protection, the public at large.

Sunbeams

By Henry Bosworth

They're Not Smoking

Here's a set of figures you won't find the tobacco industry quoting.

An overwhelming majority of seventh graders at Central Junior High School believe smoking is bad for their health and have no intention of doing it.

Ninety six percent of the students recently surveyed said they believe smoking to be bad for their health and 97 per cent said they intend never to take up smoking.

The youngsters made known their beliefs and intentions in a survey taken following a spring lecture by Dr. Allen J. Togut, a Brockton lung specialist.

Some other interesting figures:

Thirty five per cent conceded they had smoked cigarettes before listening to Dr. Togut but 89 per cent said they had not smoked since his visit.

Sixty eight per cent said Dr. Togut's talk influenced them not to smoke.

Sixty nine percent of those in the poll said at least one of their parents smokes; 72 per cent said being in the presence of a smoker bothers them; and 68 per cent said they would tell the smoker to stop.

It was Dr. Togut's second annual visit to the school in conjunction with the American Cancer Society and the Central Guidance staff.

First year students at the junior high school were chosen for the talk because it would have the greatest impact on them, said Dr. Togut.

The post-lecture survey was taken by Thomas Donnelly and Robert Scheiss, science teachers.

□

THIS HAS BEEN a special publications week.

Within a period of some seven days there arrived at The Sun office (1) the city's annual report for 1978-79, which brings us almost up to date; (2) Quincy History, the brand new bulletin of the Quincy Historical Society; and (3) Safety Tips, published by the Quincy Auxiliary Police Association to show kids how to survive in an adult world.

The City Report, the work of John Capavella, the Mayor's information officer, is the most elaborate production of its kind in recent years with a two-page spread of pictures from the Constitution Bicentennial celebration of last September.

It is dedicated to the memory of William J. Callahan, who was a Quincy assessor for 28 years and came out of retirement in 1978 to act as Mayor Tobin's financial adviser. He died Nov. 6, 1979 at the age of 77.

CALLAHAN

The cover of the City Report is an artist's conception of the Stop and Shop Company Office Tower that is planned by Campanelli Brothers, Inc., for the Della Chiesa Parking Area. It is expected to be open in the fall of 1981.

Only 250 copies of the report were printed.

CARLISLE

Quincy History, a six-page magazine edited by Richard W. Carlisle, longtime news editor at the Patriot Ledger, features Quincy granite with an overview of the industry that made Quincy famous written by H. Hobart Holly, the QHS's historian.

Most striking feature: A 1925 photo of a Quincy granite quarry in operation, with workmen the size of ants hacking away at the stone at the bottom.

There are also two columns of "do-it-yourself" tips on research for budding historians by Dr. James R. Cameron, new president of the QHS and head of the history department at Eastern Nazarene College. Tip No. 1: Pick a subject that interests you.

Safety Tips, put together by the QAPA's Sgt. Frank Davis, recently was distributed to 6,500 Quincy school kids from Kindergarten to Grade 6 and the tips are so up to date that they include sections of minibikes and roller skates.

One safety tip not often seen in print involves the handling of a potentially hostile dog: "If a strange dog comes up to you, stand still, and be sure to face the dog at all times. Slowly walk around the dog and away from him. Remember, running by dogs excites them."

□

GEORGE MATHIESON financial specialist in the City Planning Department, figures he's a pretty lucky man. His car was sideswiped by a truck on the Southeast Expressway the other day, spun around in heavy traffic -- and demolished. George escaped with a shaking up and a black eye. The truck kept going -- a hit-run.

□

PETER ELEEY, Quincy Democrat seeking the Governor's Council nomination, opens his campaign headquarters tonight (Thursday) at 7:30 p.m. at 1155 Hancock St. Quincy Center. That's Goodhue's old store.

□

SMILE DEPT: Jack Silverstein, the North Quincy druggist, says: "My wife uses sign language. She signs for this and signs for that."

Revaluation Visits At Halfway Point

The first phase in the revaluation of real estate in the city is approaching the halfway mark, according to Daniel Harris, of the assessing firm PRC Jacobs.

Data collectors, who are visiting every building in the city, have completed work in Wards 6 and 5 and will soon finish Ward 4. Still to come are Wards 3, 2 and 1.

The home visits, which began in March, are expected to be completed in early fall.

The revaluation was ordered by the state Supreme Judicial Court, which ordered all communities to assess all property at full market value.

Harris offered the following information to homeowners concerning the data collectors' visits:

• Data collectors list site characteristics and measure building perimeters. "Interior residential inspections are performed in a timely fashion with little inconvenience to the homeowner."

• All representatives of PRC Jacobs carry proper identification badges, issued by the city which include a photograph and other descriptive information.

• Should no one be at home during the first inspection attempt, exterior site characteristics and building measurements will be recorded on the data collection form. At this time, door hangers will be left describing procedures for an appointment for interior inspection. If the homeowner does not respond to the door hanger, a second inspection will be made during early evening hours or Saturday. If no interior inspection is possible during the visit, due to a refusal for inspection or a resident not being available, interior inspection will be estimated and this estimation will be noted on the data collection form.

• All parcels where interior data collection is not possible (due to either refusal or the property being unattended) will receive a letter requesting interior inspection. At the conclusion of data collection, the Board of Assessors will attempt to arrange parcel entry of all remaining residences without actual interior inspection, by means of a certified letter requesting an appointment.

"With the cooperation of city property owners, the data collection portion of the tax equalization program will be completed in a timely fashion and will help to create full and fair market values throughout the city of Quincy," Harris said.

Persons with questions pertaining to the tax equalization program may call PRC Jacobs at 471-7503.

Brownell Would Halt MBTA Pass Price Boost

Rep. Thomas F. Brownell (D-Quincy) has co-sponsored a late filed bill in the State Legislature to prevent the MBTA from increasing the cost of its passes. He called for a freeze on the price of passes.

"If the 'T' is going to raise fares in general, it should consider maintaining the current price of its passes," he said.

"This could be the best way to attract more regular commuters and at the same time encourage energy conservation."

Rapid transit fares on the MBTA went up Monday, from 50 to 75 cents at the three Quincy stations, and the price of passes is scheduled to rise in September.

Brownell said that Red Line ridership still has not reached projected figures.

"A low-cost pass program," he said, "would attract more commuters and in the long run generate more revenue.

"Freezing the price of passes while allowing the increase in general fares would be a good compromise for the public and the authority."

Dismayed Over Library Situation

Editor, The Quincy Sun:

I can't think of a better way than to write to you to register my dismay and concern about our present Quincy Library situation. One recent rainy Saturday I visited Milton Library. Every section of the library was being used. As I checked out some books at the Circulation Desk my attention was drawn to a large sign: "America's Greatest Bargain. Your Public Library. Free"

Searching for a particular book I decided to stop by our own Quincy Library. There a large sign greeted me: Closed On Saturday June, July, August.

On Monday I returned to discover several branches were being closed down and books sold off. As a Friend of the Quincy Library I spoke with several staff members about it. There are problems. It costs money to heat, staff and operate libraries. Our taxes support our libraries. Sometime ago our local newspapers reported the City Council had cut the library budget drastically. With all due respect, what does this say about our City Council? What does this say about the future of our city. Moreover, what does it say about us that on weekends during June, July and August there are NO libraries available to anyone in this whole city. We may be a beach community but it rains many weekends as we well know. Furthermore, Quincy has a large senior citizen population. Wouldn't it be thoughtful of us to provide shuttle busses on a Sunday or Saturday afternoon from some of the public housing units to give the folks a place to go and enjoy a free movie or music or just catch up on all those periodicals too expensive to subscribe for? With the prices of books today, the free public library is doing a tremendous service for our community. The next question is, are we appreciating it.

With the number of teenage problems in our community coupled with the great need for Johnny and Mary to read better and more, plus the current economic problems we're all facing, our libraries should be increasing their activities rather than cutting back. I understand a few years ago, Sunday afternoon library opening was a phenomenal success. Why not think up innovative ideas on how to stimulate greater use of our free public libraries and branches throughout our city.

Ever since childhood whenever anyone asked me what I'd like for Christmas or birthday gifts, my response has always been: a BOOK. I love books. I can think of no greater gift for lifetime enjoyment than books. Let's treasure our books and our freedom to read them. Ever think of certain countries who prohibit the freedom to read or write freely? In all my travels with my husband throughout these United States, the first place we always visited was the Public Library in the city or town. The library tells alot about the quality of a city. It reveals the intellectual level of a community and the mutual reciprocity of interests and provisions by that city for its people. I've always been grateful for our Thomas Crane Public Library freely available to its large population with many accommodating services - films, music, story hour for children, Great Books Discussions, art exhibits and (hopefully) the best literature of the ages. Citizens of Quincy, remember, we are an historic city, the birthplace of 2 United States Presidents. Let's not permit the erosion of yet another basic value in our lives. One final note may I extend many thanks to all members of our library staff and our enterprising director.

Sincerely,
(Mrs.) Irene M. Larrington
A Concerned Citizen

Readers Forum

Quincy Quiz

Only one winner this week.

A Quincy Sun T-shirt goes to Al Bradish of 131 Clay St. Wollaston, the only reader to submit the correct answers to the five questions in last week's Quincy Quiz.

Each week, two Quincy Sun T-shirts and two Quincy Sun bumper stickers are being offered as the prizes in the Quincy Quiz.

The first two readers (one a mail subscriber) to submit to The Sun office the correct answers to that week's five questions receive the T-shirt. The next two receive the bumper sticker.

But only one came up with the right answers last week.

Only one person in each home is eligible to compete in any one week.

This week's Quincy Quiz questions:

1. What well-known building stands at 1400 Hancock St.?
2. The Wollaston section of Quincy is named for a Capt. Wollaston. Who was he?
3. In what section of Quincy is the Norfolk County Recreational Facility?
4. What is the name of Quincy's director of veteran's services?
5. The City Charter specifies that regular meetings of the City Council must be held on a certain day at a certain hour. What is that day and hour?

Answers to last week's Quincy Quiz:

1. Moswetuset Hummock is at 445 East Squantum St.
2. Francis X. Finn is the Chief of Police of Quincy.
3. Charles A. Ross Parkingway is the section of downtown Quincy that used to be called Edwards Meadow.
4. Dr. Ebenezer Woodward (1798-1869) was a Quincy physician who founded the Woodward School in his will.
5. The Gridley Bryant School is in the West Quincy section of the city.

REMEMBER WHEN?

[Photo Courtesy Thomas Crane Public Library]

... the Moose Hall at 1642 Hancock St. was decked out in its holiday finery.

...You were not just a Policy Number and Retained your own identity, when personal service was always given... It still is at.

BURGIN PLATNER INS.

1357 HANCOCK STREET
QUINCY 472-3000

Quincy's Yesterdays

By Tom Henshaw

Della Chiesa Passes Up Congress To Run For State Rep Post

chance at the Republican nomination for the U.S. Congress and run for re-election to the State Legislature.

Della Chiesa said he had consulted with friends and, although some urged him to run for Congress, most of them felt he would be of greater service to Quincy as state rep and mayor.

July 10-16
1960
20 Years Ago
This Week

Besides, he said, City Clerk John Gillis had informed him that it would cost the city of Quincy about $30,000 to hold a special election for mayor if he should go to Washington.

Della Chiesa's withdrawal left Charles J. Gabriel of Quincy as the leading Republican candidate to oppose incumbent Democrat James A. Burke of Milton for the 13th District congressional seat.

HOSPITAL DILEMMA

City Hospital officials were faced with a dilemma in the construction of a new nursery.

They were told that unless the city goes ahead with the project the federal government will withhold the $35,353 balance of $250,000 used to build the new wing that opened in February.

Architect Paul A. Coletti estimated that the nursery would cost between $80,000 and $100,000 and City Auditor Alexander Smith said the city has only $40,000 available.

Meanwhile, Mayor Della Chiesa estimated that hospital receipts will run a half million dollars more than last year, thanks to the opening of the new wing.

WOLLASTON WINS

Dan Connelly collected four hits and Joe Killion, Bill Hay, Jay Spillane and Bill Bennett had three each as Wollaston defeated Quincy 16-11 in Junior Legion baseball play.

Wollaston smashed out 19 hits and Quincy had 10, including a triple and a double by John Tusini and a triple and a single by Jackie Walsh. Quincy remained 0-7 in Zone Six competition.

BRICKLAYERS SETTLE

The Quincy Bricklayers Union voted to accept a new three-year contract from the Quincy Master Builders Association, thus avoiding the threatened strike that had tied up work in Boston for six weeks.

The Quincy men won wage increases of 52 cents an hour in three installments over the life of the contract.

FIREFIGHTER HONORED

Quincy Firefighter Waldo E. Lagerquist received a commendation for his action in reviving by mouth-to-mouth resuscitation a youth who had been struck by lightning while standing under a tree on Washington St.

QUINCY-ISMS

At the Democratic National Convention in Los Angeles, Rep. James R. McIntyre (D-Quincy) predicted that presidential candidate John F. Kennedy would seek a Protestant from the southwest as his running mate to balance the ticket . . . Emery F. Tobin, formerly of Quincy, was installed as the president of the Rotary Club in Ketchikan, Alaska . . . The Zoning Board of Appeals approved construction of a $1,150,000 recreation center, including a 60-lane bowling alley, at Southern Artery and South St. . . . Ed Ceriani, a 16-year-old Quincy High School senior, fired a 69 in the qualifying round of the New England Junior Open Golf Tournament at Furnace Brook . . . Edward J. Beyor of 28 Wollaston Ave., Wollaston, was attending the American Baptist Assembly in Green Lake, Wis. . . . Cube steak was 99 cents a pound at A and P supermarkets . . .The Rev. Luther A. Ek, pastor of the Covenant Church for the past seven years, was given a reception on the eve of his departure to become eastern area director of evangelism for the Evangelical Covenant Church of America . . . Public Works Commissioner Charles R. Herbert announced that work had begun on five seawalls costing $35,500 at Manet Ave., Malvern St., Maxim Place and Brinsley St., Houghs Neck, and Terne Rd., Adams Shore . . . Sixty Cub Scouts from Pack 9 at the First Church of Squantum went on their annual outing to Great Brewster Island with Edward Rowe Snow . . . Doris Day and David Niven were starring in "Don't Eat the Daisies" at the Strand . . . Wildness put pitcher Ed DiSalvio in a five run hole in the first inning but his Quincy teammates came back for a 7-6 victory over Randolph in a South Shore League game . . . John H. Brownell of 180 Rock Island Rd., Houghs Neck, filed for the Republican nomination for sheriff of Norfolk County . . . Helen Gay Crispo of 58 Pawsey St., Houghs Neck, was off to the all star game in New York after winning the trip in a national jingle contest . . . Mr. and Mrs. John R. Blake of San Pablo, Calif., formerly of Quincy, were back home to attend the convention of the Granite Cutters International Association of America at its headquarters at 18 Federal St., South Quincy . . .Mayor Della Chiesa said he plans to poll Wollaston merchants on the need for parking before committing city-owned land at Hancock and Chapman Sts. for that purpose . . . A 1960 Simca that gets up to 40 miles to a gallon of gas was on sale for $1,545 at Swift and Bachman, 330 Hancock St.

Obituaries

Edward T. O'Connell, 71, Retired Fire Captain

A funeral mass was celebrated Saturday at Star of the Sea Church for Edward T. O'Connell, 71, a retired captain in the Quincy Fire Department.

Mr. O'Connell died unexpectedly July 2 in Cape Cod Hospital while on vacation.

A lifelong resident of Quincy, Mr. O'Connell retired from the Fire Department in 1973 as a 37-year veteran.

He was a member of the Firefighters Relief Association and the International Association of Firefighters.

Husband of the late Mrs. Ethel (Swanson) O'Connell, he is survived by a son, Thomas E. O'Connell of Hanover, also a Quincy firefighter; a grandson, Gregory O'Connell of Hanover; and three sisters, Anna Simard, Margaret Clements and Marie O'Connell, all of Quincy.

Funeral arrangements were by the Keohane Funeral Home, 785 Hancock St., Wollaston. Burial was in Mt. Wollaston Cemetery.

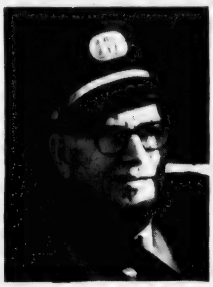

CAPT. EDWARD O'CONNELL

MEMORIAL GIFTS
Luxurious vestments, altar books, candles, stoles, sacred vessels, etc
All Memorial gifts promptly memorialized without charge
A. E. GOODHUE CO.
13-15 School St., Quincy, 472-3090

Antonio Sorgenti, 83, Retired Cemetery Foreman

A funeral Mass was celebrated Saturday at St. Joseph's Church, Quincy Point, for Antonio Sorgenti, 83, a retired foreman at Mt. Wollaston Cemetery.

Mr. Sorgenti died Tuesday at a Braintree nursing home after a long illness.

Born in Italy, he had lived most of his life in Quincy. He was a World War I Army Veteran and a member of the American Legion.

He is survived by his wife, Mrs. Agata (Russo) Sorgenti of Quincy, two sons, Frank and Salvatore, both of Connecticut, a daughter, Angela Ferrone of Quincy, seven grandchildren and five great-grandchildren.

Burial was in Mt. Wollaston Cemetery.

Robert J. Hogan, 51, State Building Inspector

A funeral Mass was said Monday at Sacred Heart Church, North Quincy for Robert J. Hogan, 51, a state building inspector for the Department of Public Safety.

Mr. Hogan died at home July 3 after a long illness.

Born and raised in Boston, he had been a Quincy resident for 24 years. He was a building inspector for 26 years.

He was a graduate of Boston College High School and Boston College.

He was a member of the North Quincy Knights of Columbus, the Notre Dame Club of Boston and the McKeon American Veterans Post in Dorchester. He was a World War II Army veteran.

He is survived by his wife, Mrs. Mary T. (O'Malley) Hogan of Quincy; two sons, Robert J. Hogan, Jr. of Chicago, Ill. and Terence A. Hogan of North Quincy; a daughter, Susan Hogan of Quincy and a brother, Paul Hogan of Braintree.

Burial was in New Braintree Cemetery, Braintree.

Deaths

Ernest H. Bishop Jr., 87, of Quincy, in Milton Hospital, July 1.

George J. Klier, 75, of Quincy, in Carney Hospital, Dorchester, July 1.

Harold Bishop, 86, of Quincy, at a Braintree nursing home, July 1.

Angus MacLeod, 68, of Norwell, formerly of Quincy, in Bent Brigham Hospital, Boston, July 2.

Carl G. Viden, 83, of Ledyard, Conn., formerly of Quincy, in Lawrence Memorial Hospital, New London, Conn., July 2.

Edmund S. Reeves, 63, of Marshfield, formerly of Quincy, at home, July 2.

Adin L. Langille, 67, of Quincy, at home, July 2.

Paul F. Belmonte, 52, of Quincy, unexpectedly July 1.

Euphemia A. Walker, 79, of Quincy, suddenly in Wrefrew, Scotland, June 28.

John D. Boyd Sr., 83, of Quincy, at Braintree nursing home, July 3.

John P. Devin, 83, of Quincy, at Quincy City Hospital, July 2.

Mrs. Mary E. (Ford) Manganaro, 64, of Quincy, in Quincy City Hospital, July 4.

Mrs. Dorothy (England) Edgren, 62, of Quincy, at Carney Hospital, Dorchester, July 3.

Mrs. Mary G. (Mahoney) Brazas, 78, of Quincy, in a Braintree nursing home, July 3.

Mrs. Ida C. (Shangold) Shapiro, of Quincy, July 5.

Mrs. Annie M. (Hickey) Lewis, 76, of Quincy, at Quincy City Hospital, July 6.

Harold C. Blanchard, 60, of Quincy, at his home, July 7.

Louis D. Stein, 74, of Lauderdale Lakes, Fla., formerly of Quincy, unexpectedly in Braintree, July 7.

Eric J. Trubiano, 63, of Norwell, formerly of Quincy, at the New England Medical Center, Boston, July 6.

Mrs. Wilhelmina (Miller) Paterson, 86, of Pinellas Park, Fla., formerly of Quincy, at Metropolitan General Hospital in Florida, July 6.

Charles H. Fuller, 82, of Quincy, at Carney Hospital, Dorchester, July 7.

Quincy Cancer Crusade Reaches $26,000 Mark

The Quincy Cancer Crusade has reached the $26,000 mark and is only $475 short of its 1980 goal announces Richard J. Koch, Cancer Crusade Chairman of the Quincy unit.

The house-to-house canvas has realized $11,500 to date exceeding its quota by $3,000.

Koch praised the dedication of the 1,500 crusaders who volunteered to solicit their neighbors and the generosity of the thousands of persons who were visited with educational material and donation envelopes.

Two hundred kits have not been returned and those Crusaders are requested to complete their assignments as soon as possible and make returns to the Hancock Bank, 1495 Hancock St., Quincy or any of its branches.

The fiscal year of the South Shore Unit of the American Cancer Society closes August 31. All returns must be received by then to be included in the 1980 Crusade.

Persons wishing to donate and not visited to date may make checks payable to the American Cancer Society or enclose whatever amount desired in an envelope and mail or leave at any of the Hancock Bank Branches.

The largest source of funds received by the American Cancer Society for its research, public and professional education and patients services programs are derived from memorials, the house to house crusade and special gifts.

The American Cancer Society does not receive money from the United Fund nor is it government-funded. The Society depends upon voluntary gifts to support its Cancer Control Program.

Hancock Monument Co.
John Ricciuti & Sons Inc.
295 Hancock St., North Quincy
(Opposite No. Quincy High School)
Best Domestic and Imported Granite
Visit Our Large and Complete Display
All Monuments Reasonably Priced
472-3447
Open Mon. thru Sat. by Appointment on Sundays

Sweeney Brothers
HOME FOR FUNERALS
RICHARD T. SWEENEY, SR.
RICHARD T. SWEENEY, JR.
JEFFREY F. SWEENEY
1 INDEPENDENCE AVENUE • QUINCY, MASS.
472-6344

Quincy Hearing Aid Dispensers
1246 Hancock St.
Located next door to Bargain Center
We Service, Sell, and Repair all Makes of Aids, and Carry a Complete Line of Batteries
Free 30 Day Trials
773-0900
Robert Kares
Certified Hearing Aid Audiologist

MDA
FIGHT MUSCULAR DYSTROPHY

Sweeney Funeral Service
DENNIS S. SWEENEY, Director
Non Sectarian
74 ELM ST.
QUINCY
773-2728
326 COPELAND
W. QUINCY
773-2728
Successor to M. Joseph Sweeney
PARKING FACILITIES

Deware Brothers
FUNERAL HOME and CHAPELS
Donald M. Deware
Director
576 Hancock Street, Quincy
Tel: 472-1137
Non-Sectarian
Services rendered to any distance
39 years under same Ownership and Directorship

Sacred Heart School Honors Contest Winners

Sacred Heart School, North Quincy, held closing exercises recently which included recognition of students who received prizes during the school year.

The contests, winners, their grades and awards were:

Qincy City Club Contest

Posters:

First prize, "Winter Olympics", Irene Scott, Grade four, $100 bond.

First prize, "What Christmas Means", Craig Ruiter, Grade five, $100 bond.

Second prize, Michelle Hamlett, Grade five, $25 bond.

Essays:

First prize, "Winter Olympics", Fiona Healy, Grade seven, $100 bond.

Second prize, "The Importance of Participating in the Presidential Elections", Sheila McCloskey, Grade eight, $25 bond.

Environmental Poster Contest

First prize, Gregory Clifford, Grade three.

Special certificate, Craig Ruiter, Grade five.

Triple A Safety Poster Contest

Regional winner, Lori Pulgini, Grade three, $75 bond.

National Special award of Merit, Lori Pulgini, Grade three.

National Association of Christians and Jews Brotherhood Essay Contest

First prize, Joseph Callanan, Grade six.

All students in Grade 6 received certificates of appreciation and participation and 20 students from Grade five received certificates.

Multiple Sclerosis Readathon

Seventy-seven students from Grades three to six raised $468 for Multiple Sclerosis Research and received certificates of appreciation.

Channel 7 Jubilee 350 Art Contest

Thirty-five students from Grades four to six, received certificates of appreciation.

Craig Ruiter, Grade five, will have his art work displayed on Channel 7 TV and will be a guest at the Boston Birthday Party sponsored by Channel 7.

North Quincy Knights of Columbus Scholarships

Winners were:

Diane Crowley, Theresa Hogan, Sheila McCloskey, all Grade eight.

North Quincy Catholic Women's Club Scholarships

Monsignor Hawko Scholarships were won by Timothy McGrath and Kathleen Durkin, both eighth graders.

Ellen Brady Award given by the Harrington Family

Katherine McCarthy, Grade eight.

Essay Contest-Fourth Degree Knights of Columbus, South Shore Area

Third prize, Daniel Shea, Grade eight, "What Patriotism Means to Me".

Archdiocesan Art Fair Winners

Fra Angelico Award for an outstanding entry of non-religious theme was won by Kerry Christopherson, Grade four.

First prize winners: Joseph Grimaldi, Grade eight; Peter Furtado, Fiona Healy and Evelyn Storer, Grade seven; Paula Pecevich and Kimberly Wick, Grade five; Irene Scott and Kerry Christopherson, Grade four; Jane McGinnis, Grade one.

Second prize winners: Toni Ann Tenaglia, Grade eight; Kathleen Sullivan, Timothy McDonough, Michael Dempsey and Brian Wilk, Grade seven. John Ainsley, Stephen Minichello, Steven Wiejkus and Kevin Ward, Grade six; Jacqueline Riley, Craig Ruiter and Susanne Riley, Grade five, Mary Beth Powers and Kevin O'Brien, Grade four. Caitlyn O'Brien, Matthew Donovan, Gregory Clifford, Kathleen Hughes, Elaine Naughton and Carolyn Guarente, Grade three. Julia Tangney, Avideh Setayesh, Brian Colwell, John McAdams, Colleen Feeley and Dianne Monteith, Grade one.

Honorable Mention: James Saley and Eileen Hester, Grade eight. Colleen Fitzpatrick, Grade seven. Marie McAdams and William Mulkern, Grade four. Jeanne Nelson, Grade three. Joseph Shea, Grade two.

TIMEX®
Factory authorized Service Center
In and Out-of-Warranty Watches Repaired
Genuine TIMEX Energy Cells available
Rogers Jewelers
1402 HANCOCK STREET, QUINCY
773-3636

Don't gamble with your eyesight

At Optometric Associates of Quincy we offer the finest in eye care for the entire family using the most modern equipment plus:

- Large selection of frames including the latest in designer frames
- Modern lab on premises
- Same day service on most prescriptions
- Senior Citizens 15% Discount (coupons excepted)

Special for July & August
$15.00 OFF
One Complete Pair of Eyeglasses
One Coupon Per Purchase with this ad
expires 8/30/80

EYE EXAMINATIONS

Sheldon Strauss, O.D.
680 Hancock St.
Quincy (Wollaston) 471-2300

OPTOMETRIC ASSOCIATES of Quincy

Wollaston Church of the Nazarene
37 E. Elm Ave., Wollaston

Sunday July 13th

"A God For Old Age"
Isaih 46:4
Rev. Russell Metcalfe

"The Parable of The Sower"
Matthew 13
Rev. Russell Metcalfe

For a change, here's something that's going down in price!

Our Savings Bank Life Insurance rates!

That's right. South Boston Savings Bank's insurance rates have been lowered-some as much as 42%. That means savings bank life insurance is an even better buy than before. It offers a wide range of policies to meet your specific needs, and they're all written in plain, easy to understand English. Stop by the South Boston Savings Bank and find out how much you can save with Savings Bank Life Insurance, or fill out and mail the coupon for additional information.

$10,000 (Annual Premium)

Age	Straight Life	Life Paid-Up at Age 65	Five Year Renewable Term
25	$ 92.50	$ 99.80	$19.80
30	111.50	123.10	19.80
35	136.70	155.90	23.80
40	170.00	203.20	35.90
45	212.80	272.80	47.80
50	271.20	388.80	75.40

Available only to those who live or work in Massachusetts.

South Boston Savings Bank
460 West Broadway, South Boston, Mass. 02127
Please forward additional information on the new lower rates available with Savings Bank Life Insurance.
Name
Date of Birth
Address
City
State Zip Code
Home Phone Business Phone
Coverage Desired

South Boston Savings Bank
"ALWAYS THE LEADER"

MAIN OFFICE:
460 West Broadway, South Boston
9 a.m. to 3:30 p.m. — Monday thru Friday
Saturday — 10 a.m. to 1 p.m.
Call: 268-2500

NEPONSET CIRCLE OFFICE:
740 Gallivan Boulevard
8:30 a.m. to 5:30 p.m. — Monday, Tuesday, Wednesday & Friday
Thursday — 8:30 a.m. to 7:30 p.m.
Saturday — 8:30 a.m. to 12 Noon

QUINCY OFFICE:
690 Adams Street, Lakin Square
Monday, Tuesday, Wednesday, Thursday 8:30 a.m. to 5 p.m.
Friday 8:30 a.m. to 7 p.m.
Saturday — 8:30 a.m. to 12 Noon

Nomination Papers Available For Silver Haired Legislature

Quincy senior citizens interested in being elected to the Silver-Haired Legislature may obtain nomination papers from the Quincy Council on Aging Office, 1120 Hancock St.

Mrs. Marion Andrews, executive director, Council on Aging, announces. The deadline for filing nomination papers is Aug. 8, at 5 p.m. with the Department of Elder Affairs, 110 Tremont St., Boston.

Fifty senior citizen signatures are required to obtain nomination for either the State Senate or House of Representatives. Signers must be residents and registered voters of Mass. and live in the legislative district of the nominee who must also reside in the district for which he is seeking election.

Further information may be obtained by calling the Quincy Council on Aging or Sandy Hamilton at the Department of Elder Affairs.

Patrick Corcoran Announces For Governor's Council

Patrick J. Corcoran of Marshfield, president of Consolidated, Inc., of Quincy, has announced his candidacy for Governor's Council from the Fourth District.

In his announcement, Corcoran explained his belief that the duty of a governor's councillor is to approve judges, named by the governor, who can best serve the interest of the people.

"Too much consideration," he said, "is given to the rights of the criminals in the way of pardons and furloughs and too little to the safety and rights of our citizens."

Corcoran's announcement was made at his Quincy headquarters, 394 Water St. Other headquarters are scheduled to be opened in the next few weeks in Boston and Marshfield.

The Quincy coordinator of the Corcoran campaign is Robert Tweedy, who may be reached at 773-6322.

John Keefe Receives Suffolk Law Degree

John G. Keefe, son of Mrs. Eleanor M. Tobin of 266 Manet Ave., Houghs Neck, was awarded a Juris Doctor degree from Suffolk University Law School at commencement exercises in Boston.

Keefe, who lives at 16 Tuttle St., Boston, is a graduate of Quincy High School and Boston University. At Suffolk, he was a member of the Student Bar Association and American Bar Association, student division.

Keefe is executive secretary for Massachusetts Organization of State Engineers and Scientists.

2 Residents Receive Babson Degrees

Two Quincy residents, Daniel Morrissey of 52 Standish Ave., and Stephanie Taylor of 288 Whitwell St., were recently graduated from Babson College with MBA degrees.

ELKS SCHOLARSHIPS—Receiving scholarships at the Quincy Lodge of Elks recent Scholarship Nights were, front row from left, Caroline Bradley, Judith King, Susan Peach, Maryann Salenius, Eileen McKenna, Donna Picot, Ellen Hogan and, back row, Scholarships Chairman Kevin Murphy, Past Exalted Ruler Leo Nunnari, Denise Chase, Rebecca Lampert, Diane Lawton, Thomas Gerry, Brian Murphy, Jean Marie Glavin, Mary Byrne and Exalted Ruler Joseph McArdle. (Quincy Sun Photo by Steve Grochowski)

33 Receive $8,300 In Scholarships From Elks

Twenty-three Quincy students were among 33 who received $8,300 in scholarships at the Quincy Lodge of Elks' Scholarship Night.

Receiving $600 Elks National Foundation Scholarships were Laurene Curran, Sharon Mayer and Glen Zinkus, all of Quincy.

Receiving a $500 Handicap Scholarship was Anthony Jakaitis of Quincy.

Receipients of the $300 Nursing Scholarships were Caroline Bradley, Diane Lawton and Kathleen McCormick, all of Quincy.

Sixteen Quincy students received $200 General Scholarships. They are:

Mary Byrne, Denise A. Chase, Brian Donahue, Nancy Erickson, Jean-Marie Galvin, Thomas Gerry, Ellen Hogan, Anthony Iavicoli, Judith King, Rebecca Lampert, Eileen R. McKenna, Brian Murphy, Susan Peach, Donna Picot, Carolyn B. Schultz and Gerard Shepard.

Also receiving General Scholarships are:

Edward Goode, Susan Kelley, Alan MacPherson, Doreen Matranga, Matthew Murphy, Mark Norris, Gary O'Brien, Maryann Salenius and Donna Richardson of Braintree and Timothy Finnegan of Holbrook.

Winners were selected on the basis of academic achievement, financial need and community activity.

2 Broad Meadows Students Presented American Legion Awards

Two Broad Meadows Junior High School students were presented 1980 American Legion Awards at the school's final grade nine assembly recently.

The recipients were Janet McCarthy, 551 Sea St., and Marybeth Rollins, 93 Edgewater Dr.

Hough's Neck Post commander James Bragg presented the awards to the students for showing the greatest accomplishment in scholarship, service and leadership.

Two former students, Donna Larson and Lawrence Rosen, were presented $100 book scholarships by the Parent Board. Miss Larson will attend Wheelock College, and Rosen, Massachusetts Institute of Technology.

The assembly concluded with a 50 minute slide/tape history of the Class of 1980. The program, under the direction of Robert Bernard, was planned by ninth graders Cheryl Lundin, Laura Norling, Anne Perkins, Judy Cosette and Kelly Sparks.

GEORGE F. GALES, JR., M.D.

IS PLEASED TO ANNOUNCE
THE OPENING OF HIS OFFICE
FOR THE GENERAL PRACTICE OF

INTERNAL MEDICINE

AT
680 HANCOCK STREET, WOLLASTON
FOR APPOINTMENT CALL 472-4212

BRA-WEY FLORIST
94 Washington St.
Weymouth
337-0288 337-0289

NEED A PART?
Washer, dryer, range, dish washer, refrigerator, disposal, parts.
ATLANTIC APPLIANCE PARTS CO.
749 Southern Artery, Rte. 3A
Quincy 773-1600

HALL FOR RENT
Furnace Brook Golf Club
Richly detailed Hall for Your Special Function... Weddings, Banquets, Meetings, etc.
Spectacular Panorama view of South Shore and Boston Skyline.
For information and reservations please call 472-8466

Political Advertisement Political Advertisement Political Advertisement

You're Invited
PETER ELEEY
Grand Opening
FOR GOVERNOR'S COUNCIL
Grand Opening of Campaign Headquarters
Thursday, July 10, 1980
1155 Hancock St. (Formerly Goodhue's)
7:30 P.M.
Refreshments Telephone: 472-2460 Meet the Candidate
Brian E. Donovan, 1200 Hancock St., Quincy

Your Dental HEALTH

by Daniel P. Sweeney, D.D.S.

It is a good idea for you and your children to get to know your dentist. Although dental treatment is hardly ever painful or uncomfortable, many people, adults as well as children, are afraid of going to the dentist. They should really be afraid of the consequences of not going to the dentist. However, you can develop a good relationship with your dentist. Ask questions, take care of your teeth at home and come in for regular check-ups. Dental and mental health will improve.

The right choice of a family dentist is often the beginning of a good dental experience. Visit the office of DANIEL P. SWEENEY, D.D.S. at 539 Adams St., East Milton Sq., 698-3636. If you're new to the neighborhood, drop in and get a routine check-up. Have your x-rays updated and establish a routine with our office. Don't wait for an emergency to try to find a dentist. Have your records forwarded too. It's important to keep your records and x-rays up to date so we know how best to treat your teeth. Don't let life's hectic times allow you to put off a visit to the dentist. It's a costly gamble with your precious teeth.

DENTAL TIP:
Instead of eating foods with refined sugar between meals, try eating fruit.

96 Receive Vo-Tech Post-Graduate Degrees

Degrees were presented to 96 graduates of the Quincy Vocational-Technical School's post-graduate program during recent commencement exercises held in the school auditorium.

Vo-Tech director Laurence Babin presented degrees to the following graduates:

COMPUTER SCIENCE: Michael J. Breen, Patricia A. Breen, Steven J. Budrick, Dianne R. Burden, Nancy Ellen Cardinal, Sandra Lee Clark, Mary T. Clifford, Edward J. Coughlin, Jean Elizabeth Doran, Paula L. Drummond, Joseph C. Grane, Sharon E. Halwix, Susan R. Jacobs, Michael D. Mills, David C. Moran, Jane Morrison, Maureen H. Murphy, Patti L. Page, Edmund E. Pasteris III, Elizabeth Ann Rice, Jeanine Ellen Rich, Donna Marie Seggelin, Nancy Gayle Smith, Donna M. Smyth.

DENTAL ASSISTANT: Anne A. Connell, Paula L. Dorchester, Joan L. Flaherty, Karen M. Flaherty, Patricia J. Ford, Sandra J. Warner Fullerton, Karen E. Hall, Margaret A. Lydon, Sheila Madden, Rosanne Marini, Kathleen McCann, Elaine McDonough, Gail Marie McKeon, Margaret M. Rugg, Lauretta Anne Sullivan, Claire F. Weeks.

DENTAL LABORATORY TECHNOLOGY: Patrick J. Brady, Thomas J. Carty, III, Robert J. Collins, Richard J. Cronin, Stefan Kotkowski, John J. McCarthy, Debra A. Mendes, Patricia A. O'Brien, Paula A. Vokey.

ELECTRONICS TECHNOLOGY: Joseph W. Chludzinski, David M. Craig, Thomas J. Doherty, Robert F. Giovannucci, Jr., Francis Xavier Kelly, Jr., David J. Kennedy, Keith W. McElman, David L. Roy, Brian Joseph Scully.

FOOD PREPARATION: Robert Calderone, Dana Donohue, Bernice Z. Goldman, Michael Ingegneri, Kim MacWilliams, Timothy M. McDonough, Mary Anne McLaughlin, Julia A. Melchin, John S. Morrissey, Patricia Ryan, Martin Silver-Maltzman, Larry Stearns, Joseph P. Ward, Richard Ward, Paul Michael Whalen, Caroline Wyss.

SURGICAL TECHNOLOGY: Kathy Abruzese, Nancy A. Bowden, Nancy L. Breen, Cheryl Ann Carita, Charlotte H. Cooney, Patricia Dutson, Michael T. Dwyer, Gwen Gratto, Teresa A. LaPointe, Lorraine Lee, Paula A. Pannoni, Lisa A. Renzi, Joanna Rugnetta, Stephanie E. Ryan, Mary E. Surette, Susan A. Tropeano, Tammy A. Weeks.

COMMERCIAL ART: Donna Chaput, Rene Marcotullio, Janice McMullen, Peter Ricciardi.

United Way 1980 Goal $23.5 Million

The United Way of Massachusetts Bay has set its 1980 fund-raising goal at $23.5 million, announces J. Edwin Matz, 1980 General Campaign Chairman.

The overall goal of $23.5 million is a substantial 15.1 per cent increase over what the United Way raised in last year's campaign.

For the United Way's South Region, comprising 21 communities south of Boston, including Quincy, Region Chairman Paul A. Schmid, III, president of Schmid Brothers of Randolph, announced that the goal for the South Region in 1980 is $486,000, a 9.7 per cent increase over the regional result of 1979.

Texaco's heating equipment helps you conserve fuel.

Now, more than ever, we all need to conserve fuel. That's why upgrading your home heating and hot water systems makes sense today.

Call us for a free estimate. We'll show how Texaco's equipment can make a fuel saver out of you.

WOLLASTON FUEL CORPORATION
42 St. Ann's Road
Wollaston, MA 02170
773-3443

Valle's Downeast Lobster Jamboree

Take your choice of these taste-tempting entrees:

Valle's Famous Sauteed Lobster Meat Casserole
Baked Downeast Lobster Pie
Lobster Newburg en Casserole
Lobster Dinner Salad

Served with Tossed Green Salad or a Vegetable, your choice of Potato, and freshly baked rolls.

$6.95 each

Limited Time Only! Served 11AM-9PM

Summer Luncheon Special
Lobster Salad Roll $3.50
served 11AM-6PM except Sunday

Get in on the Jamboree for the lobster you love at Valle's!

VISA
Diners Club
Master Charge
American Express

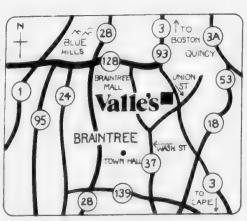

Valle's®
The Restaurant for Everyone.

Braintree
Route 3, Union St. 848-3363

Sun-Thu, 11AM-11PM Fri-Sat, 11AM-Midnight

Weight Control Clinic At City Hospital

A six-week Weight Control Clinic begins at Quincy City Hospital Wednesday, July 16, at 7:30 p.m.

The program, taught by Gail Lombardi, a registered nutritionist, is a combination of behavior modification techniques, group support and educational direction with the goal of permanent weight loss.

Individualized diets will be given to each participant.

Class size is limited. For information on registration, contact John Felci, hospital director of training at, 773-6100, Ext. 308.

FREE ESTIMATES
COMPLETE SMALL ENGINE REPAIR SERVICE
Tune-Ups, • Repair • Overhauls
Offering prompt, courteous service on your Power Lawn Mower and Snow Blower
INTER-CITY TV and APPLIANCE
74 Billings Road
No. Quincy, MA
328-4314
Bill Dixon, Prop. Res. 479-6094
SAVE THIS AD WORTH $2.00 OFF YOUR SERVICE CHARGE

6 $100 Scholarships, Other Awards Presented At Pollard School

The Pollard School PTO presented six $100 scholarships to area high school seniors at the school's annual awards ceremony recently.

Scholarship recipients and their awards are: Glenn DiBona, 1979 PTO Scholarship in memory of Mildred Litchfield; Lisa Grazioso, 1979 PTO Scholarship in memory of Sharon Gramazio; Laurel Peterson, 1979 PTO Scholarship in honor Francis W. Keegan; Heidi Peterson, 1980 PTO Scholarship in honor of Francis W. Keegan; John Kahler, 1980 PTO Scholarship in memory of Sharon Gramazio; and Donna Clark, 1980 PTO Scholarship given by the John Bitetti Family.

In addition, the following Pollard students received certificates of recognition for participation in the below activities:

Quincy Sun Constitution Bicentennial Essay Contest: Kathleen Ryan, Terry Ellison, Marlo Levangie, Christina deBettencourt, Christopher Ryan, David Tocchio, Ronny Reichert, Robert Pitts, Michael Meigs, James Adams, Mary Jo Kahler, Kathleen Bitetti, Edward O'Brien, Raymond Dunn, Roberta Burns, Josephine Maher, Maureen Doherty, Lisa Chase, Renee McFadd, Jean Brandi, Ricky Norman, Sang Chul Yoo and Kevin Wynn.

Jerry Lewis Spelling Bee: Heather Bissett, Thomas Bjork, Michelle Lamie, Kristin McGhee, Russell Dam, Bonnie McFadd, Edward Hartnett, Thomas Walsh, Holly Canale, James Norman, Billy Anderson, Tracy Chaupetta, Steven Freel, Diane Hall, Roberta Hassan, Patricia Higgins, Amy Larsen, Thomas Mayo, Kristin McIver, Tracy McNeil, Richard Morris, David Nagle, Francis Brown, Kathleen Walsh, Gregory Chambers, Cheryl Abbood, Sandra Benson, Maureen Doherty, Richard Norman and Steven Perdios.

Louisa May Alcott Reading Festival: Grade four - Ricky Morris, first place; Kristen McGhee, second place; Roberta Hassan, third place. Grade five - Karen Foley, first place; Lynette Houle, second place; Robert Cuddyer, third place. Grade six, Edward O'Brien, first place; Kevin Wynn and Stephen Perdios, second place; Raymond Dunn and Michael Minichello, third place.

Fifth Annual Massachusetts Book Award Program: Tracy Chaupetta, Diane Hall, Amy Larsen, Tracy Thornhill, Patricia Higgins, Beth Ann Marini, Keigh McCray, Kimberly Brickhouse, Joyce Kahakalau, Julie Coste, Patricia Jacobs, Aleta Burnett, Camie Levangie, Kristin McGhee, Julie Munn and Rachel Ryan.

Dress as Your Favorite Character Festival: Grade four, Bonnie McFadd, first place; Kristen McGhee, second place; Patty Jacobs, third place. Grade five, Erinn Murphy, first place; Mary Beth Marini, second place; Tracy Cullen, third place. Grade six, Mary Jo Kahler, first place; Edward O'Brien, second place; Roberta Burns, third place.

Physical Education Awards: Robert Cabezas, Kim Mellor, Glenn Cooper, Greg Chambers, Sang Chul Yoo, Michael Paolini, Janice Carroll, Josephine Maher, Ronald Reichert, Lisa Chase, Robert Hodges, Carol Goguen, Mary Beth Mattie, Robert Ellis, Marlo Levangie, Maria Cannella, Roberta Burns, Cheryl Abbood, Maureen Doherty, Jay Shea, Michael Minichello, Robert Fitzgerald and Michelle Bevilacqua.

Perfect Attendance: Ann Marie Swan, Joseph Crespi, Vincenza Cannella, Dawn Hartnett, Kimberly Brickhouse, Maria Cannella and Jill Fitzgerald.

Patrol Squad: Robert Ellis, Alfred Perez, Robert Hodges, Stephen Grant, Jean Brandi, Sandra Benson, Raymond Dunn, Marlo Levangie, Kathleen Ryan, Michael Meigs, Maria Cannella, Christina deBettencourt, John Kilrain, Jill Fitzgerald, Paul White, Darren Koss, Tammy Wood and Kevin Wynn.

Audio Visual Helpers: Richard Norman, Steven Perdios, Alfred Perez, Michael Minichello and Sang Chul Yoo.

Field Day Helpers: Michael Meigs, Nicholas Kardoose, Richard Norman and Alfred Perez.

Guidance Office Helpers: Sandra Benson, Jean Brandi, Karen Foley and Heather Bissett.

Office Squad: Jill Fitzgerald, Maria Cannella, Christy deBettencourt, Marlo Levangie, Mary Jo Kahler, Tracy Cullen, Michelle Martin, Cheryl Abbod, Maureen Doherty, Erinn Murphy, Carol Goguen, Deanna Crespi, Kim Ellis, Joanna Anderson, Susie Bjork, Karen Foley, Christine Gibbs, Lynette Houle, Alfred Perez, Mary Beth Marini, Susan Smith, Tammy Wood, Jean Brandi, Sandra Benson, Ricky Norman and Robert Ellis.

Mastercraft
Quality Pine Furniture
JULY JUBILEE
•Solid Wood • Custom Craftsmanship • Custom Finishes

WALL UNIT SPECIAL
•Solid Unfinished Wood
• Dove-tailed and Dadoed Joints
• Solid Wood Construction Throughout
• Finest Hardware

1941 $153.50 Mfg. List $120
1940 $104.50 Mfg List $175.50
1942 $160.50 Mfg List $189.
★ 1943 - Not Shown 32 x 16 x 78 $143.50 Mfg List $164

27A BEALE STREET
WOLLASTON Ctr. Quincy
479-6298
Pine Craft
UNFINISHED FURNITURE

HE DOESN'T HAVE ENOUGH MONEY TO GO TO COLLEGE.

At the BayBanks we don't think a person should be denied higher education because his family's income is too low. And we've done something to help. We're offering BayBanks HELP Loans.

At a BayBank your family's income won't get in the way of getting a loan for school. Neither will your age. Or where you bank.

As long as you don't have an outstanding HELP Loan from another bank, you're probably an outstanding candidate for a BayBanks HELP Loan.

To find out more, call the HELP Loan Department of any BayBank. Where we feel your education is worth more than your financial worth.

HELP Loans for students who need help from the BayBanks.

BayBank
Norfolk Trust
Member FDIC

Granite Place Seniors' Library Opens July 15

The official opening of the library at the Granite Place Senior Citizens' Housing Complex will be celebrated at 11 a.m. on Tuesday, July 15.

Residents of 125 Granite St., aided by Robert Sillen of the Thomas Crane Public Library, have been working for weeks to assemble the library and training to run it.

Located on the first floor, the library is easily accessible to the complex's 400 residents.

Most of the library's books were obtained through donations from private individuals.

FREE ADMISSION
LAS VEGAS NIGHT
RANDOLPH KNIGHTS OF COLUMBUS
TEED DRIVE, RANDOLPH
Saturday, July 12
7:30 P.M. - 12:30
Free Door Prizes Every ½ Hour
Cash Prizes Card Tables
963-9803

City Selected For Neighborhood Revitalization Program

Mayor Arthur Tobin announces Quincy has been selected to participate in the Neighborhood Housing Service Program, a nationwide program to revitalize neighborhoods.

Early this year, Quincy's Department of Planning and Community Development applied to the Neighborhood Reinvestment Corporation for N.H.S. consideration. After an assessment visit by Task Force staff members, Quincy was selected as the first city in New England for neighborhood development this year. There are approximately 120 N.H.S. programs nationwide.

The Neighborhood Reinvestment Corporation is a public corporation with direct congressional appropriation and represents a partnership of the federal financial regulatory agencies. On the state level, N.R.C. has the support and involvement of the State Department of Banking.

Neighborhood Housing Services began in Pittsburgh in 1968. As developed by the Neighborhood Reinvestment Corporation, N.H.S. programs are private, locally controlled, non-profit N.H.S. corporations. The programs work to stem further decline in locally selected neighborhoods through a sensitive, systematic housing inspection program, rehabilitation counseling, construction monitoring and financial services.

N.H.S. is a program involving a partnership of neighborhood residents, representatives of local financial institutions and local government working together through a professionally staffed, neighborhood-based, non-profit corporation to revitalize and rehabilitate declining urban neighborhoods.

The Mayor stressed that in order for this program to succeed, each element of the partnership must make some solid commitments:

- Residents of the chosen target area must want to preserve their neighborhood and improve their homes.
- The city government must invest its resources in the neighborhood by improving public services, by making necessary capital improvements such as curbing, street repairs, better lighting, as well as conducting a sensitive housing inspection program coordinated with N.H.S. activity.
- Local financial institutions must agree to make all loans in the neighborhood which meet their normal underwriting criteria, to assist in the development of the program, to remain involved once N.H.S. becomes operational, and to assist in raising the N.H.S. operating budget.

The two additional key elements in the N.H.S. program are a high risk loan fund to provide rehab loans at flexible rates and terms to target area homeowners who do not meet commercial credit standards, and a highly professional three-person staff to administer the program in the neighborhood.

The Mayor stressed that the targeted neighborhood has not been selected yet and site selection will be an open process with the final decision being made by the local partnership.

The city, through its federal Community Development Block Grant funds, will contribute a total of $250,000 over a three-year period to N.H.S. to capitalize its loan funds. N.R.C. will contribute $50,000.

$86,793 In Wiring Work Approved In June

The city Wire Department issued 88 permits for work costing an estimated $86,793 in June, according to Wire Inspector William Pitts.

In 164 total inspections, the department also noted 22 defects, issued 32 Mass Electric Co. Certificates of Approval and collected $949.25 in fees, Pitts said.

Two fire calls and 18 reinspections were also made.

Mark Jaehnig Accepted At Palmer College

Mark C. Jaehnig, son of Mr. and Mrs. Charles D. Jaehnig of 27 Edison St., Quincy, has been accepted as a freshman student at Palmer College of Chiropractic, Davenport, Iowa.

He will take a four academic year course of study leading to the degree of Doctor of Chiropractic [D.C.]

WALUMAC
Presents
Summer
Roller Skating
At Your M.D.C.
SHEA Rink
651 Willard Street
Quincy, Mass.
Lights Fun Music!!
OPEN
Monday - Thursday
2:00-5:00 7:00-10:00
Friday - Sunday
2:00-5:00 7:30-11:30
Friday and Saturday Nites
Disc Jockey Bobby Dee
and Mr. D.J.B.
Sunday Nites
Golden Oldies Revival
with the Incredible Mr. Lee
Precision Rental Roller Skates
• Group Rates Available.
• Lessons Available.
For More Information
Call 472-9445
SEE YOU THERE!

INSTANT MILDEW STAIN REMOVER
X-14
NO SCRUBBING
SPRAY MILDEW STAINS AWAY
X-14 Is Not Sold In Supermarkets
marycarter
PAINT AND DECORATING CENTER
FOR A BRIGHTER WORLD AROUND YOU
139 Water St., Quincy 773-7707

Braintree MEAT MARKET
970 Washington St., So. Braintree 848-4616
The finest meats anywhere
Headquarters for Hinds
220 lb. $1.75 lb.
Strips 12 - 17 lbs.
Shell Hips 25-30 lbs.
Beef Ribs 39-49 lbs.
Beef Loins 50-60 lbs.
Bottoms 25-30 lbs.
Whole Tops 20-30 lbs.
Whole Faces 12-16 lbs.
Shell Loins 15-20 lbs.
Tenderloins 5-8 lbs.
Lamb Chops, Veal Cutlets, Shish-Ke-bob
INDIVIDUAL CUTS, CUT TO ORDER
PRIME AND CHOICE MEATS
HRS: MON. - FRI. 9 - 9
CLOSED SUNDAY
exp. 8/15
We reserve the right to limit quantities

HE HAS TOO MUCH MONEY TO GO TO COLLEGE.

A lot of students' families get caught in a no-win situation. They earn too much to get scholarships. But too little to afford high tuition costs. But we're doing something to help. We're offering BayBanks HELP Loans.

At a BayBank your family's income won't get in the way of getting a loan for school. Neither will your age. Or where you bank.

As long as you don't have an outstanding HELP Loan from another bank, you're probably an outstanding candidate for a BayBanks HELP Loan.

To find out more, call the HELP Loan Department of any BayBank. Where we feel your education is worth more than your financial worth.

HELP Loans for students who need help from the BayBanks.

BayBank
Norfolk Trust
Member FDIC

North Quincy/Wollaston

Over 400 In Wollaston Assn. July 4th Celebration

More than 400 children and adults took part in the Wollaston Community Association's Fourth of July celebration at Pageant Field.

The day began with the doll, bicycle and costume parade which saw Jennifer and Michelle George win the $5 first prize with their decorated carriage. Michael Dupill took the 'most original prize' with his recreation of Old Ironsides.

Laura Hennessy took first prize in the six and over bike competition.

In the costume category Beth Roberts took first prize with her hobo impersonation. The judges of these events, Mrs. Helen Harrington and Mrs. Mary Shea, both of Merrymount Ave., said it was very difficult to decide among the 30-40 kids that took park.

While some kids were enjoying a ride on Cricket the pony many more were participating in the races and events organized by Brian McMahon and Jim Blyth.

The winners of the various events:

Toddlers: Dash - Joey Brooks; Throw - G. Murphy; Baseball - Kristen Foley.

Boys 5-7: Dash - Gerry Pratt; Spider - Billy Warren; Wheelbarrow - Mike Murray and Brendan Toland.

Girls 5-7: Dash - Melanie Brooks; Spider - Melanie Brooks; Wheelbarrow - Kathy and Christine Sullivan.

Boys 8-10: Dash - Bobby McDonald; Spider - Eddie Herman; Wheelbarrow - Eric Sherman and Kevin Duffy.

Girls 8-10: Dash - Carolyn Morash; Spider - Alice Tremblay; Wheelbarrow - Ann Christopher and Karen Frederick.

Boys 11-12: Dash - Paul Lagdzins; Spider - John Barnes; Wheelbarrow - Tim Morrisey and Tom Frederick.

Girls 11-12: Dash - Michelle Proude; Spider - Diane Callow; Wheelbarrow - Michelle McGrath and Christine Zupkofska.

Boys 13: Dash - Paul Ryan; Long Distance - George Wilson.

Girls 13: Dash - Donna Berry; Long Distance - Diane Callow.

While the races were being held, clown faces were being applied to the children's faces by Kay Borek, Karen Ahearn, Gloria George and Eileen McMahon. The committee estimated that they made up between 200 and 250 faces.

As the day progressed many events were held including the water balloon toss organized by Mike Borek, blueberry pie eating contest arranged by Dottie Blyth and Mary Colleary and entertainment by Ziggy the Clown (Charlie Vittum of Vittum Real Estate) and Uncle Sam (Gerry Danna).

Awards were handed out to every child participating by Pat Danna and Jim Cosseboom. Over 1,500 cold drinks were distributed by Steve Roberts, Mike Borek and John Malfy. The day ended with free ice cream for everyone.

Chairman of the event was Ed Danna of Merrymount Ave.

I CAUGHT IT, almost- Janine Wilson grimaces as she tries to catch a throw during the water balloon toss competition at the Wollaston Community Association July 4th celebration at Pageant Field. The balloon broke. Holly Crewell (left) smiles after catching her partners' toss.

(Quincy Sun Photo by Steve Grochowski)

Morrissey Asks MDC Crackdown On Shore Drive

Rep. Michael W. Morrissey (D-Quincy) has asked the MDC to crack down on speeding and public drinking along Quincy Shore Drive.

Morrissey told MDC Commissioner Terrence Geoghegan in a letter that the crackdown is needed to curb the noise and traffic that has mounted along the drive during the summer months.

A number of constitutents have complained to him, he said.

Morrissey also requested that there be furthr pickups of broken glass and other litter in the area.

Ron Bereszniewicz Receives 2 Awards At Fitchburg

Ron Bereszniewicz, son of Mr. and Mrs. William Bereszniewicz of Ferndale Rd., Wollaston recently received two awards at convocation ceremonies at Fitchburg State College.

He received the All Conference Team Hockey award and also the Eastern Collegiate athletic Conference Hockey Goaltender of the Week for January and February of this year.

He is a freshman at Fitchburg State majoring in Communications Media. Since attending he has been a Dean's list student.

He has also been named E.C.A.C. Rookie of the Week, E.C.A.C. Player of the Week, Mass. State Conference Player of the Week, and Mass. State Conference First Team All-Star.

Ann Rogers At Music Educators Workshop

Ann Rogers, North Quincy High School music and media director, will attend a Music Educators Summer Workshop July 7 to 25, at Berklee College of Music, Boston.

The seminar is designed to give exposure to techniques relevant to contemporary music education programs.

Miss Rogers a professional musician, is a member of the Mandala folk music ensemble and lives in Cambridge.

ENJOY
A DELICIOUS SUBMARINE SANDWICH
BOSTON
MISTER SUB
BILLINGS RD
HANCOCK ST
MisterSUB
64 Billings Rd.
North Quincy
328-9764
OPEN MON. THRU SAT.
10 A.M. TO 10 P.M.

INDOOR FLAGS OUTDOOR
State Flags ACCESSORIES Church Flags
Flags of All Nations
FLAGS MADE TO ORDER
EAGLE FLAG CO., INC.
147 Beach St 617
Wollaston Mass 02170 472-8242

INTRODUCING
PETE's Olde Tyme MEAT MARKET
[Next to Balducci's Sub Shop]
328-1259
FRESH MEAT CUT TO ORDER
— Just Like The Good Olde Days —
COMPARE OUR QUALITY AND PRICES
WITH YOUR LOCAL SUPERMARKET
"You'll Be Glad You Did!"
Senior Citizen Discount Tues. & Fri.
Register at Store For 2 FREE Cookout Steaks
416 Hancock St., No. Quincy 328-1259

The Wollaston Community Association
Would like to sincerely thank the following residents and businessmen for their help with our Fourth of July Field Day at Pageant Field.

Mr. Arthur Chandler (Wollaston Theater)
Vittum Real Estate
Colonial Federal Bank
North Quincy Knights of Columbus
Jenelle Gourmet
Keohane's Funeral Home
Lydon-Russell Funeral Home
Norfolk Florist
Lincoln Pharmacy
Sears & Roebuck
Barry's Deli
Wollaston Jewelers
Wollaston Music Store
Wollaston 5 & 10
Dr. Donald Irwin
(Pres. Eastern Nazarene College)
Mug n' Muffin
Mr. Tux
Manhattan Hair Salon
Capitol Super Market
Angelo's Super Market
Supreme Market
Shaw's Super Market
Procter & Gamble
McDonald's
Wendy's
Burger King
Brigham's
Friendly's
Mrs. W.I. Strout
Ziggy the Clown (Charlie Vittum)
Uncle Sam (Gerry Danna)
Jim & Dottie Blyth
Mike & Kas Borek
Pat & Eddie Danna
Peggy & Burt Dupill
Ted & Gloria George
Brian & Eileen McMahon
Jim Cosseboom
Mrs. Karen Ahearn
Mr. John Malfy
Steve & Kathy Roberts
Patrick O'Brien
Mary Colleary
Mrs. Helen Harrington
Mrs. Mary Shea
Mr. & Mrs. Henry April
Susan Ward
Mrs. Helene Julian
Paul Foley
Mayor Arthur Tobin
State Rep. Tom Brownell
State Rep. Paul Harold
City Councilor Jack Lydon
City Councilor Steve McGrath
City Councilor Frank McCauley
School Committeeman John J. Sullivan

Avenue Thrift Shop
WE BUY AND SELL
USED FURNITURE AND APPLIANCES
3 LOCATIONS TO SERVE YOU
"QUINCY"
676 Hancock St., Wollaston
at Beale St.
479-7101
"DORCHESTER"
867 Dorchester Ave
at Columbia Rd.
265-7100
"SOUTHIE"
381 West Broadway
So. Boston
269-3400

Wollaston Music Ctr.
and Hobby Shop
27 BEALE ST
WOLLASTON
773-5325
H.O. TRAIN Accessories

For Home Delivery
Call 471-3100
The Quincy Sun

MISS PIGGY (right) actually Dick Smith of Squantum, tunes in the TV while waiting for the Squantum Community Associations Fourth of July costume parade to start atWendall Moses Field. From left are Brian Smith, 6, Matthew Summer, 9, and Billy Dolan, 9.

Koch Club 33rd Family Picnic Sunday At Pageant Field

The Koch Club of Quincy will conduct its 33rd annual Family Picnic Sunday, July 13, from 10 A.M. to 6 P.M. at Pageant Field, Merrymount Park, off of Rte 3-A Southern Artery.

All Koch Club members, families and friends are invited to attend and participate in one of the oldest functions sponsored by the organization. Former members of the Koch Club are also welcome to join in the day's festivities.

Each family attending should bring a lunch or may attend after lunch or dinner at home. Informal ball games and activities will be conducted between 10 A.M. and 1 P.M. with formal events beginning at 1:30 P.M.

The afternoon athletic contests will start with races at 1:30 P.M. for various age groups. A home run hitting contest is scheduled at 2 P.M. for boys and girls while at 2:30 P.M., a father and son baseball game and mother and daughter softball game will be played.

Highlight of the afternoon will be an egg throwing contest between fathers and mothers.

Ice cream will be served during the afternoon to boys and girls. Ice will be available for family coolers while cold drinks will be available.

Special guests will be members of the boys baseball and girls softball leagues from the North Quincy, Broad Meadows, Montclair and West Quincy Districts of the Koch Club.

Prizes will be presented to the winners of the various events.

Members of the committee are: Mr. and Mrs. Anthony T. Delmonico, Mr. and Mrs. Howard F. Crowley, Mr. and Mrs. David J. Donaghue, Mr. and Mrs. Gary Demole, Mrs. Mina Scanlan and Mr. and Mrs. Richard J. Koch.

$650,000 Federal Grant For ENC

The Federal Department of Education has awarded a $650,000 grant to Eastern Nazarene College of Wollaston, announces Cong. Brian Donnelly.

The funds are a "Higher Education-Strengthening Developing Institution Grant." The grants are awarded to qualifying colleges demonstrating "exceptional community responsiveness through unique program offerings and service to economically disadvantaged students."

The grant will be used to improve the overall academic, administrative and student services programs.

Donnelly said, "Eastern Nazarene, like all colleges, has been aggressively pursuing avenues of increased federal funding. The granting of the award to the school is evidence of the fine job they are doing in serving the people of the South Shore area and surrounding communities. I am confident that Eastern Nazarene will continue to provide its student population with a high quality education in the years ahead and that these federal funds will be useful to their development."

2 Wollaston Residents Receive Degrees At Tufts

Two Wollaston residents were among the more than 1200 students who received degrees from Tufts University during its 124th annual commencement recently on the university campus in Medford.

They are:

Mary Kay Albanese of 52 Davis St, who received a Bachelor of Science in Mechanical Engineering degree and James D. Doherty of 117 Greene St. who majored in Education. Doherty received a Master of Education degree.

Tufts University, established in 1852, offers undergraduate and graduate degrees through its College of Liberal Arts, Jackson College for Women, College of Special Studies and College of Engineering. Additional graduate professional programs are offered by Tufts' Fletcher School of Law and Diplomacy, School of Medicine, School of Dental Medicine and School of Veterinary Medicine.

11 Residents Named To Massasoit Dean's List

Eleven Quincy residents were recently named to the spring semester Dean's List at Massasoit Community College.

They are Maryanne Caggiano, Elizabeth Campbell, Francis Eaton, Harold Kimball, Kent MacLeod, John McGrath, Gregory Stevens, Diane Branzburg, Theresa Fougere, Genevieve France and James McQueeney.

Den 1, Pack 27 Visits The Quincy Sun

Cub Scouts from Den 1, Pack 27, of the Sacred Heart Church visited The Quincy Sun recently to see first hand how a newspaper is produced.

Making the tour were Shawn Gilbert, Gerald Dunning, Michael Dunning, Thomas Duddy, Scott Mackie, and Chris Burke. The scouts were accompanied by Mrs. Maureen Gilbert, den mother.

The scouts were shown how news stories are written, set in type and placed on a page, including the story of their visit.

They saw an IBM computer typesetter, two Compugraphic

They also saw how a stat camera reduces, enlarges and screens original photographs so they can be used in The Sun.

They were also shown how pages of The Sun are put together for printing.

The scouts were presented with copies of the current issue of The Sun at the end of their tour.

July 11 Deadline For Arts, Humanities Grants

State Senator Paul D. Harold has announced that Friday, July 11, is the deadline for applications for the state Council on the Arts and Humanities autumn round of local grants.

The council's local projects program provides funding for non-profit community organizations planning cultural activities, and the autumn round of grants for events after Sept. 15.

For more information, call the council at 727-3668.

NEWSCARRIERS WANTED
Here's a chance to earn extra money by building a Quincy Sun home delivery route.
Telephone: 471-3100

FOR EVERY ROOM
WALLPAPER TO GO
Mary Carter
Wallpaper and Paint
139 Water St.
QUINCY 773-7707

No Bank In Massachusetts Pays Higher Interest Than The Granite Cooperative Bank

Open an account and begin getting the best interest available in the state

Granite Your co-operative Bank

All Deposits Insured In Full

Norfolk County Receives Record 4th National Achievement Award

James J. Collins, chairman Norfolk County Commissioners, announces Norfolk County has received an unprecedented fourth national association of counties (NACO) achievement award in the last five years.

The award is for a new program of financial aid instituted by Norfolk County for the 28 communities of the county and a training economic development seminar program conducted jointly with the South Shore Chamber of Commerce.

Bernard F. Hillenbrand, executive director of NACO said:

"The program is designed to give national recognition to progressive county projects which demonstrate an improvement in county government's service to citizens. Norfolk County's program shows clearly a special sensitivity to citizen needs and their efforts to strengthen county government. The dynamic Norfolk County program will be distributed by NACO to other counties to serve as examples of innovative programs."

Collins said:

"We are especially pleased that this program is receiving nation-wide recognition. Norfolk County's financial aid program designed to expand our economic base, offers our communities incentives to develop their resources and to hold on to existing businesses."

The county aid program is on a shared cost $1 for $1 basis and communities throughout the county have participated.

Successful projects include the North Quincy and Wollaston business district study.

"The second phase of the award-winning program," notes Martha Reardon, business manager of the South Shore Chamber of Commerce, "was an in-depth economic development four-week seminar held at the South Shore Bank in Quincy.

"The seminar was in essence a training program conducted by Norfolk County Planning Director John C. Nourse for all town administrators and officials including selectmen, planning boards, IDC's and other part-time boards. It helped provide them with the expertise needed to carry out their economic development responsibilities and bring controlled growth to their communities."

"Experts in eight different areas of economic development volunteered to take part as discussion leaders.

Nourse said:

"This seminar, first of its' kind in Massachusetts, has received wide acclaim for its' success. We never fully realized that the need for a basic program in economic development was so great. We had assumed that the various town boards were fairly expert in their field. We were wrong and this seminar filled a great void. Eighteen of the twenty-eight county communities participated. This development seminar will bear fruit in future controlled growth for years to come."

HIGHEST EARNING SAVINGS BANK IN MASS.*

Weymouth Savings Bank

SOUTH SHORE'S OLDEST SAVINGS BANK

Banking Centre for

Money Market Certificates

30 MONTH CERTIFICATES

10.11%* Effective Annual Yield on 9.50% July 10-July 23

$500 MINIMUM DEPOSIT

Interest rate at purchase constant for duration of term. Federal regulations require substantial loss of interest for early withdrawal.

*If interest and principal on deposit, interest compounded continuously

6 MONTH TERM CERTIFICATES

8.925%** Effective Annual Yield on 8.614% July 10-July 16

$10,000 Minimum Deposit

Federal regulations prohibit compounding of interest. Withdrawal of principal not permitted prior to maturity. If funds are withdrawn before maturity, interest will be forfeited. Offer subject to withdrawal without notice.

**Equivalent rate based on renewal of principal & interest at end of six months at the same rate.

INTRODUCING OUR BRAINTREE Girl Friday WEY-BANK TELLER

24 hr Banking Teller

NOW IN BRAINTREE AND WEYMOUTH LANDING

FREE DRAWING

"24 HOUR MILLIONAIRE"

"WIN" The interest on a Million Dollars for one day!

• AUGUST 4TH •

ALSO...

JOIN THE CELEBRATION WITH YOUR CHOICE OF FINE GIFTS

– AVAILABLE AT ALL FOUR LOCATIONS –

47 Washington St. Weymouth Landing

383 Bridge St. North Weymouth

WEY-BANK WEYMOUTH SAVINGS BANK

372 Quincy Ave. Braintree 843-3008

295 Washington St. Weymouth

337-2700

Offer subject to withdrawal without notice

All Deposits insured in full

* Leading all Savings Banks in gross earnings based on assets (recent survey)

Salvation Army Sponsors Judo Championships

The Salvation Army Budo Academy, which teaches judo, at 6 Baxter St., Quincy Point, recently sponsored the New England AAU Junior National Play-Down Championships.

Eleven participants are eligible to represent New England at the national contests July 11, at Niagara Falls, N.Y.

The participants, age category, and position in which they placed, are: Marianne Derbyshire, age 15, first place; Kim Brooks, 14, second place; Chris Coughlin, 12, second place; William McNeil, 11, first place; John McNeil, 10, third place; Jason Brooks, 10, first place; Errand McNaught, nine, first place; Sean Derbyshire, nine, third place; Sean McNeil, eight, third place; Terry Gemelli, seven, third place; and Keith McNaught, six, third place.

Quincy Man Receives U-Mass. Book Award

Haralambos Kartsagoulis of Quincy is one of nine persons to receive a Book Award for outstanding academic achievement at the University of Massachusetts at Boston.

A Management Science concentrator, he graduated from the College of Management and Professional Studies.

Kartsagoulis was among more than 1200 who received graduate and undergraduate degrees recently.

NEWSCARRIERS WANTED

Here's a chance to earn extra money by building a Quincy Sun home delivery route.

Telephone: 471-3100

MORE THAN 50 runners of all ages are off and running to start the recent Squantum road race, sponsored by the Squantum Community Association. Tim McCormack of the North Quincy Striders was the overall winner of the 2¼ mile race in the time of 12:24.

(Quincy Sun Photo by Steve Grochowski)

Sports

Quincy, North Open Football Season Sept. 20

Quincy Athletic Coordinator Carl Leone has released the Quincy and North Quincy football schedules, after the Suburban League athletic directors accepted the full schedule last week.

The season will open Sept. 20 with North hosting Milton and Quincy playing at Cambridge Rindge and Latin.

The two teams will face the same opponents as last year with Quincy playing Revere and New Bedford in non-league games and North again facing Milton and Catholic Memorial.

Junior varsity games will be played on the Monday following the varsity game at the same site, while the sophomore games will be played on the Friday before the varsity games at the opposite site.

NEWSCARRIERS WANTED

Here's a chance to earn extra money by building a Quincy Sun home delivery route.

Telephone: 471-3100

Over 50 Compete

McCormack Wins Squantum Road Race

Tim McCormack, one of several members of the North Quincy Striders in the race, was the overall winner of the recent Squantum 2¼-mile road race sponsored by the Squantum Community Association.

McCormack's winning time was 12:24 as he paced the 16-19 age group.

The first Squantum resident to finish was Jim Coughlin, another North Quincy Strider, who finished in 12:29. The first female to finish was Amanda Mujica, running in the 12-15 age group.

The top finishers in each category:

12-15 male, 1, Pat Burke; 2, Jack Flynn; 3, Michael Barry. Female, 1, Amanda Mujica; 2, Mary Gannon; 3, Kerry Gannon.

16-19-male, 1, Tim McCormack; 2, Coughlin; 3, John McGuiggan, another NQ Strider. Female, 1, Diane Kiley.

20-29-male, 1, Paul Bowen; 2, Patrick McCormack of the Striders. Female, 1, Gail Kiley.

There were no entries in the 30-39 age group.

40-49-male, 1, Michael Mazrimas; 2, Paul Carroll; 3, Frank Buckley.

Quincy Babe Ruth All Stars Oust Weymouth Teams

Quincy's Babe Ruth League American League All-Stars last weekend won two games in the state tournament and eliminated both Weymouth entries.

Sunday Quincy defeated Weymouth North, 6-3, with Jim Kelly turning in an excellent relief performance to gain the win. He came on in the third inning with two on and no outs and allowed just one unearned run and one hit the rest of the game.

Mike Miller and Andy Eames had two hits each and John Balzano had a booming double, almost putting the ball out of Adams Field. Marty McLoughlin had an unbelievable game at shortstop, making five spectacular plays which had to be seen to be believed.

Saturday Quincy ousted Weymouth South, 5-2, behind the five-hit pitching of Eames. Weymouth scored both runs in the third and Eames pitched hitless ball over the final four innings.

Miller, Glen Oriola, McLoughlin and Balzano drove in Quincy's runs and Eames and Jeff Timberlake had key hits. Oriola played outstanding defense at third base.

Kiwanis Moves Into Top Spot In Junior League

Kiwanis moved into first place in the Quincy Junior Baseball League's American League with a 4-2 victory over Remick's.

Shaun Flavin drove in the winning run in the fifth inning with a double. Flavin, with a .580 average, extended his hitting streak to 16 straight games.

John Carroll was the winning pitcher in relief of Mark McDonald. Carroll struck out seven in three innings.

Dennis DeCoste had two hits for Kiwanis and George Hartford and Matt Hurley also had hits.

Losing pitcher was Chris Rossi, who pitched well.

MOTORCYCLE RIDING COURSE

Approved by the Registry of Motor Vehicles and Motorcycle Safety Foundation. Certified instructors offer a 20-hour course which includes 12 hours classroom and eight hours "on-bike" training. Motorcycles provided and purchase discounts available.

Call: 472-4757

N.E. MOTORCYCLE SAFETY, INC.

L. W. MAWN CONSTRUCTION Co.

65 HOWARD STREET, BRAINTREE, MA 02184

Additions ● Porches ● Remodeling

15 Years Experience

GUTTERS ● ROOFING ● SIDING

All work fully insured and guaranteed

For a FREE Estimate, or help with PLANS or DESIGNING—CALL

References of Past Work Given On Request

471-2447 Quincy

848-5923 Braintree

FORD

QUINCY MOTOR CO.

South Shore's Oldest Ford Dealer

Final Week-Rebates

Rebates End Sat., July 12, 1980

Final Weeks-Closeouts

1979 Pinto 2 Dr. Brand New 4 Cyl. List $4,095.
4 Spd., Elec. Def., T/Glass, AM Radio, Rebate $200
Radial WSW, No. 9570 Net $3,895.
Lowest Priced New Car In The U.S.

1979 Ford F-250 4 X 4 Pickup List $9,972.
Brand New and Loaded No. T9543 Disct. $1,872.
Rebate $1,000.
Net $7,100.

1979 Ford F350 4 X 4 PICKUP List $10,841.
Brand New and Loaded A/C No. T9582 Disct. $2,341.
Rebate $1,000.
Net $7,500

1979 Ford F350 C & C 60" CA List $7,887.
Brand New and Loaded No. T9420 Disct. $1,287.
Rebate $400.
Net $6,200.

7 New 1979 Econolines E100, 150, 250, 350

2 New 1979 Broncos $1000 Rebates

New 1980's with Rebates

4 New LTD's
4 NEW T-BIRDS
13 NEW MUSTANGS
6 NEW FIESTAS
3 NEW PINTOS
4 NEW GRANADAS
21 NEW FAIRMONTS
1 NEW BRONCO
1 F100 PICKUP
1 F150 PICKUP
2 F350 4 X 4 PICKUPS
3 F350 CHASSIS CABS
1 COURIER (No Rebate)

QUINCY MOTOR CO.

85 Quincy Ave., Quincy

773-6500

Donovan, Padula Winners

Mariners Sweep Doubleheader At Scituate

The Quincy Bay Mariners boosted their South Coast League playoff hopes Sunday by sweeping a doubleheader at Scituate, improving their record to 9-5.

The first four finishers will make the league playoffs and Quincy has a good chance of making it. Weymouth's defending champions, who have won the title all five years since the league started, are making a runaway of the race.

The Mariners will play at Randolph tonight (Thursday) at 6 o'clock and Sunday will play a doubleheader at Hingham starting at 1 o'clock.

Ron Donovan pitched a five-hitter in the first game Sunday and the Mariners scored the winning run in the seventh as they edged the hard-luck Scituate team, 3-2. Donovan struck out seven as he edged Jim Hooper, who pitched a seven-hitter in defeat.

Fran Donovan started the seventh with a wind-blown double, player-coach Bob Benn bunted him to third and Donovan scored the winner on Mike McCormack's single to left center.

Paul Vespaziani, McCormack and Fran Donovan sparked the Quincy attack with two hits each.

Quincy clinched the second game with a six-run fourth inning as it won, 7-3.

Bob Padula pitched a six-hitter for the Mariners, giving up a run in the fourth and two in the seventh.

Quincy, leading 1-0, after a run in the third, exploded in the fourth. Joe Seckler, who had two hits in the inning, opened with his first. Bob Mayo walked and both scored on Bob Crooker's triple. Todd Miles singled home Crooker, moved to second on Fran Donovan's single. McCormack walked to fill the bases and Vespaziani cleared the bases with a tremendous triple against the stiff wind.

Vespaziani, Seckler, Benn, Fran Donovan and Crooker had two hits apiece.

Last Thursday the Mariners bowed to Weymouth, 9-3, as Weymouth's Bill Doherty scattered eight hits and struck out 12. Gary Donovan had two home runs to lead the winners, who have lost only one game.

It was a good game for five innings, Weymouth holding a 5-3 edge at that point, but the defending champions added two in the sixth and two in the seventh. Padula was the losing pitcher.

McCormack had a double and single, Benn hit a 400-foot triple, Vespaziani had a long triple, Fran Donovan a double and Jim Maze and Seckler had run scoring singles.

The game was marred by a brawl in the sixth inning following a play at the plate. Weymouth's player-coach Frank Niles came home on a suicide squeeze play but found Quincy catcher Tom Perry blocking the plate. Niles banged into Perry, who yelled for the ball, claiming Niles missed the plate. "When I went back to touch it for the second time, I hit him on purpose," Niles said. "He shouldn't have been blocking the plate in the first place as there was no play."

Niles and Perry began fighting and the players on both teams got in on the action. Cooler heads soon prevailed and there was no more trouble.

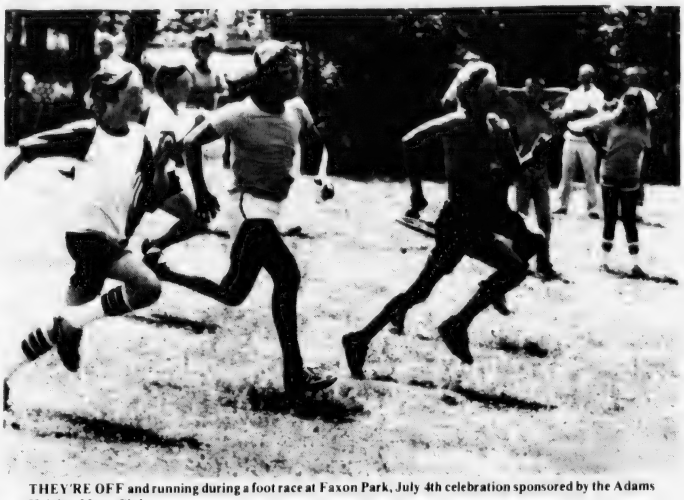

THEY'RE OFF and running during a foot race at Faxon Park, July 4th celebration sponsored by the Adams Heights Mens Club.

(Quincy Sun Photo by Jack Tolson)

• Babe Ruth

15-Year Old All-Stars Edge Milton

Quincy's 15-year-old Babe Ruth League all-stars edged Milton, 2-1, Sunday for their second straight tournament victory.

Chris Draicchio went three for three at the plate and also played a strong defensive game.

He was involved in three key plays which helped Quincy to the win. With two men on in the third inning, the speedy shortstop grabbed what looked like a sure base hit to halt a rally and two other outstanding plays came later.

Pitcher Jim Bandera was the beneficiary of the fine defensive play and he pitched a five-hitter and had five strikeouts.

Milton took a 1-0 lead in the first but in the fifth Mark Righini doubled, stole third and scored on Jim Austin's sacrifice fly.

Quincy won it in the sixth on a single by John Kozloswki, Draicchio's single and the winning single by Righini.

Wollaston Recreational Facility Income Up 64%, Deficit Down

James J. Collins, Chairman of the Norfolk County Commissioners, announces that the income of the Wollaston Recreational facility in Quincy in the past two years has increased by 64 percent and the deficit in the same period has been reduced by 34 percent.

"The facility has grown considerably since its opening in 1978," Collins said. "Income went from $94,000 in 1978 to $159,000 through June 30th of this year and rounds of golf have increased in the same period from 17,200 to 32,000."

Norfolk County Commissioner George B. McDonald noted, "The recreational facility budget has gone up less than one percent since 1978 in spite of the fact of an annual 14 percent inflation rate. The management of the facility should be proud of their fiscal responsibility. We are very optimistic about the future of our recreational facility and anticipate further growth."

Adult Tennis Lessons Schedule

The Quincy Recreation Department announces its spring schedule for adult tennis lessons to be held at the outdoor Quincy Voc-Tech School tennis courts.

The lessons will be offered for beginners, advanced beginners, and intermediate levels beginning Monday, July 21. A registration fee of $5.00 covers five one-hour lessons, is payable upon registration which is now taking place at the Recreation Department office, 100 Southern Artery, Merrymount.

The class schedule:

Monday - 6-7 p.m., beginners. 7-8 p.m., advanced beginners. 8-9 p.m., beginners.

Tuesday - 6-7 p.m., beginners. 7-8 p.m., advanced beginners. 8-9 p.m., intermediate.

Wednesday - 6-7 p.m., advanced beginners. 7-8 p.m., beginners. 8-9 p.m., intermediate.

Thursday - 6-7 p.m., intermediate. 7-8 p.m., advanced beginner.

For further information contact the Recreation Department office, 773-1380, Ext. 204.

Old Colony DeMolay Wins 8th Straight

The Old Colony DeMolay (Quincy) undefeated softball team rolled over Attleboro, 30-10, Sunday for its eighth straight win with two games remaining.

Quincy pounded out 33 hits as Dave Abbott went six for six with two home runs, a triple, and three singles and drove in eight runs. Karl Olson went five for six and drove in six runs with three homers, a double and a triple; Steve Pasavich had a homer, double and two singles, Doug Eisan drove in five runs with two singles and Steve Olson had three singles and a double.

Karl Olson was the winning pitcher with Eisan pitching the final inning. Quincy scored in every inning but the third with eight runs in the first and 10 in the fifth.

Old Colony plays its final home game Sunday, hosting Abington at 1 o'clock at Montclair Field.

SPORTS FANS!

I BET YOU DIDN'T KNOW

Brought To You
By ROBERT COLMAN

The most amazing home run hitting by one player ever seen in a professional baseball game was in the Texas League in 1902 when Jay Clarke of Corsicana hit 8 HOMERS IN 9 INNINGS... Nobody else has come close to that record in pro baseball history... Oddly enough, when Clarke got to the majors, he hit only 6 homers in 9 YEARS.

* * *

Incredibly, a big league baseball pitcher once won 20 games TWICE in one season... Jack Chesbro of the 1904 Yankees won 20 games by July and then won 21 more before the end of the season for a total of 41 victories... Chesbro won 41 and lost 12 that year.

* * *

What's the all-time record for a big league baseball team coming from farthest behind to win a game?... On June 15, 1925, the Indians led the A's 15-3 going into the 7th... Many of the fans had left the park, but the A's scored 14 runs in the last 2 innings to win 17-15 in the biggest rally in major league history.

* * *

I bet you didn't know... That Colman's has everything you need for fishing, famous names at money saving prices. Whatever you need in fishing, Colman's has it.

COLMAN'S SPORTING GOODS
1630 Hancock St.

NEWSCARRIERS WANTED

Here's a chance to earn extra money by building a Quincy Sun home delivery route.

Telephone: 471-3100

FOLEY Chrysler Plymouth

• SALES • SERVICE
• BODY SHOP • TOWING
• TRUCK CENTER • DAILY RENTALS

330 HANCOCK ST.
NO. QUINCY 328-5400
Corner Hancock and Squantum St.
Opposite No. Quincy MBTA Sta.

Auto Cooling & Air Conditioning Specialists
Cars Trucks RVs
MORSE'S Auto Radiator
179 W. Squantum St.
Walk To The No. Quincy T
328-7464

Millane In Double Win

Track Club Members Qualify For Regionals

The Quincy Track Club's older athletes put on a good show at last Saturday's New England Junior Olympics in Falmouth and several qualified for the regionals to be held July 19 in Greenwich, Conn.

The brilliant 15-year-old Michelle Millane led the charge with a double win, taking the shot put and discus in the 16-under division. This marks the third straight year she has won the discus in that age group and her second double victory in the weight events in as many years in J. O. competition.

Lauren Andrews placed second to Millane in the shot put only nine inches behind her.

Margaret Osterman took third in the 800 meters. Denise Santo third in the 100 meters and the two teamed up with Deirdre Donovan and Karen Lindenfelzer for a third in the relay.

In boys 16-under Kevin Wood was second in the high jump.

In the 18-under group Lianne Supple was a double winner in the high jump and 400 meter hurdles. Caroline Mitchell took second in the high jump. Karen McCarthy won the 400 and was second in the long jump and the relay team of McCarthy, Supple, Mitchell and Kristine Picarski took second.

For the boys Brian Donaghue, undefeated this season, won the shot put at 57-4 and Dave Wood took third in the 400 meter hurdles.

The top three in each event qualified for the regionals. The top two in each event there will qualify for the nationals.

Earlier last week over 200 boys and girls tried out for a spot on the Quincy team which will compete in the Hershey Youth Program state finals July 19 in Braintree.

Girls winners were: ages 9-11, Kerri Doherty, 50 yard dash and long jump; Julie Croke, 100; Kristen Lenane, 200; Nancy Sullivan, 400, and Barbara Stokes, softball throw. The relay team will include Kathy Hendsbee, Mary Ellen Gunn, Doherty and Croke. 12-13, Kim Marlowe, 50; Kathy Fitzpatrick, 100; Tracy Wilson, 400; Tracy Coull, 800; Mia Gonzales, long jump; Noreen Connolly, softball throw, and the relay team of Marlowe, Janice Libby, Wilson and Coull. 14-15, Amy Jackson, 50; Terri Hamilton, 100; Elaine Stokes, 400 and long jump; Sheila Barrett, 800, and the relay team of Mary McKenna, Hamilton, Sharon Cronin and Jackson.

Boys winners: 9-11, Kevin O'Brien, 50; Mark Lunnin, 100 and long jump; Mike Rugnetta, 200; Stuart Coull, 400 and softball throw, and the relay team of Mike Petta, Paul McLellan, Rugnetta and Lunnin. 12-13, Steve Remedis, 50, 100 and long jump; Art Collings, 400; Maurice Mitchell, 800; Bill Shaughnessy, softball throw, and the relay team of Matt Hanley, Mark Porzio, Shaughnessy and Collings. 14-15, Rich Palma, 100 and softball throw; Dave Ceurvels, 200 and long jump; Mike Ross, 400; Pat Seltsam, mile, and the relay team of Ceurvels, Ross, Palma and Tom Walsh.

The QTC will compete Saturday and Sunday in the Kendall Women's Classic at Boston University.

COLMAN'S SPORTING GOODS

SWING INTO SUMMER FASHIONS AT COLMAN'S SALE

Men's Cotton Knit SPORT SHIRTS
Values To $20 $8.95 TO $13
Levi, Court Casual, Ektelon, Rugby, Short and Long Sleeve by Woolrich

FAMOUS SHORTS from $2.98 Assorted Colors and Stripes
You'll recognize the name

EKTELON

NIKE adidas
Footwear
Men
Women
Children
SAVE AT COLMAN'S

RUNNING APPAREL by New Balance, Nike, Frank Shorter

Boy's Adidas Tennis Shirts
Reg. $20 $9.95

Men's, Women's Famous Maker Salesman's Samples
Shirts, Shorts
Warm-up Suits
Windbreakers
SAVE 50% OFF

Famous Name Ladies Racing SWIM SUITS adidas
$9.99 to $37
• HEAD • ARENA
Lifeguard Suits - Hats - Patches

SPEEDO

HEAD-Fashion & Racing Suits VALUES TO $40. $18.99

Ladies' DENIM SKIRTS
By Lee, Gloria Vanderbilt
$14.99 to $19.99

Ladies' TOPS by Susan Bristol
20% OFF
$12.95 UP

Lee LEVI'S
Prewashed JEANS
Some Slight Irreg.
$11.99

Pictures for Illustration Only

Carpenters Pants and Overalls
Embroidered Canvas Belts 7.95

SAVE BIG ON FISHING OUTFITS

Boat Rod, Reel Combination
$40 Value
$29.95
Fiberglass Rod, Penn Reel and 150 Yards line

Surf Casters Combination
$50 Value
$39.95
2 Pc 8 Ft. Rod, Spool Reel and 150 Yards line

1630 HANCOCK ST. Free Storeside Parking

Save on Fuel!
CALL MARTIN
KING of ECONOMY

•Hot Water problems?
•Heating problems?
•Fuel cost too high?

If you have any problems in heating or hot water call E.J. Martin for a solution. We specialize in gas heating and hot water.

Lic. #6741 Lic. #M-520

A.O. Smith BURNHAM AMERICA

Edward J. Martin & Sons Plumbing & Heating Co.

76 Russell St., N. Quincy
328-4998 328-1163

25 Years of Experience

Friday Night Games

Morrisette Hosts Wollaston, Quincy At Braintree

Morrisette Legion's baseball team took a 6-4 record into Tuesday's game with Braintree. Morrisette's chances of winning Division 2 of Zone 6 depend on its continuing to win and the progress of Weymouth, which is five games behind the rest of the teams due to Weymouth South High School playing in the state tournament.

Weymouth was 4-1 going into this week's games. Morrisette has two games remaining with Weymouth.

Quincy had only a 3-7 record and Wollaston was 2-8 going into this week's games.

Canton is undefeated in Division 1 with Milton and Braintree right behind.

Morrisette will host Wollaston Friday night at 8 at Adams Field, Monday will play at Holbrook at 8:30 and next Wednesday will be home to Hingham at 8 at Adams.

Quincy will be at Braintree Friday at 6, and will host Randolph Monday at 8 at Adams.

Wollaston, following Friday night's game with Morrisette, will be home to Weymouth Sunday at 8 at Adams, will host Norwell Tuesday at 8 at Adams and will play at Randolph Wednesday at 6.

Morrisette defeated Randolph, 10-5, last week as Paul Earle pitched perfect ball over the final four innings and helped his own cause with a double and two singles.

Bill O'Connell had the winning hit, driving in two runs with a double to break a 5-5 deadlock.

Jim O'Toole also drove in two runs with a single and Earle's double drove in O'Toole in a game-deciding three-run seventh inning.

Earlier Morrisette was shut out by Braintree, 3-0, as the winners' Jack Holzman pitched five hitless innings and Sean Murphy allowed Morrisette's only hit in the last two innings.

Wollaston started out fast against unbeaten Canton, taking a 3-0 lead in the first two innings but Canton exploded for five runs in the third and went on to an 8-3 victory.

Wollaston mounted a threat in the sixth and loaded the bases with two outs, but reliever Dan Norton came on to get the final out and save the win for John Ezepek.

Quincy, which lost several players due to various reasons, continues to give all teams a battle with a depleted roster but last week lost to Canton, 7-4. Canton had run away from Quincy, 13-3, in their earlier game. The relief pitching of 16-year-old Robbie Davis and a seventh inning homer by Mark Foley made the difference.

"That home run broke the game open," Quincy coach Fred Prezioso said. "Then a nice double play in the bottom of the seventh killed us."

Quincy had been expected to be a title contender this season but its hopes faded when several players quit the squad.

Quincy trailed, 5-4, since the fourth inning and, just when it looked like a rally was blossoming, it kept missing by inches, which has been the story all year.

In the third inning Artie Roberts led off with a single and made second when the center fielder misplayed the ball. John Costigan walked and when the ball got by the catcher, Roberts went to third and Costigan got out of a rundown and made second, putting runners on second and third with no outs.

But Canton's shortstop and third baseman stopped hard grounders and threw the batters out with the runners holding, and Davis struck out Mike Stranburg for the final out.

Quincy's pitching was good with starter Jamie Walsh and reliever Steve Healy allowing only seven hits.

Walsh pitched the first three innings, giving up only one earned run, striking out six and walking three.

After Canton had opened with a run in the top of the first at Adams Field, Quincy came back in its half to take a 3-1 lead.

Tony Camillo and Walsh walked and Pat Ennis reached when Canton catcher Kevin Mutch was called for interference. Roberts was hit by a pitch, forcing in the tying run, a second run scored on an error and Chris Petrillo's infield out brought home the third.

Canton tied it up in the third and took a 5-3 lead in the fourth on three walks, a single and an error.

Quincy scored its final run in the fifth when Fred Palmer tripled and scored on Stranburg's single.

A TWO-YEAR EFFORT proved fruitful when repairs to the Houghs Neck Public Landing were completed and the landing officially reopened last Friday. Cutting the ceremonial ribbon are, from left, Thomas Burke, executive secretary to Mayor Arthur Tobin; Council President Leo Kelly and John Barron, chief of staff to Cong. Brian Donnelly. The landing was damaged during the blizzard of February, 1978.

(Quincy Sun Photo by Richard Matthews)

Swimming Instruction Schedule

The Quincy Recreation Department announces it's schedule for swimming instruction at the city's beaches beginning, Monday, July 14:

Monday, July 14. Beach Hours 11-4: Non-Swimmers I & II, 11-11:30; Beginners I & II, 3-3:30; Advanced Beginners, 2:30; Intermediate, 12; Swimmers, 12:30; Basic Rescue & Water Safety, Advanced Life Saving, 1-2:30.

Tuesday, July 15. Beach Hours 12-5: Non-Swimmers I & II, 12-12:30; Beginners I & II, 4-4:30; Advanced Beginners 3:30; Intermediate 1; Swimmers, 1:30; Basic Rescue & Water Safety, Advanced Life Saving 2-2:30.

Wednesday, July 16. Beach Hours 12-5: Non-Swimmers I & II, 12-12:30; Beginners I & II, 4-4:30; Advanced Beginners 3:30; Intermediate 1; Swimmers 1:30; Basic Rescue & Water Safety, Advanced Life Saving 2-2:30.

Thursday, July 17. Beach Hours 1-6: Non-Swimmers I & II 1-1:30; Beginners I & II 5-5:30; Advanced Beginners 4:30; Intermediate 2; Swimmers 2:30; Basic Rescue & Water Safety, Advanced Life Saving 3-4:30.

Friday, July 18. Beach Hours 2-7; Non-Swimmers I & II, 2-2:30; Beginners I & II 3-3:30; Advanced Beginners 4; Intermediate 4:30; Swimmers 6:30; Basic Rescue & Water Safety, Advanced Life Saving 5-6:30.

NEWSCARRIERS WANTED
Here's a chance to earn extra money by building a Quincy Sun home delivery route.
Telephone: 471-3100

Propane Gas
Cylinders filled on our premises 8 a.m. to 4:30 p.m.
Charmglow gas grills & accessories
Available at special low prices
South Shore Heating and Air Conditioning Inc.
38 Greenwood Ave.
E. Weymouth 337-6100

Old Dorchester Post A.L. 65
500 Gallivan Blvd.
Corner of Adams St., Dor.
LAS VEGAS NIGHT
Saturday, July 12 7 to 12 p.m.
Donation $1.00
Door Prizes Refreshments

N. Quincy Koch Club Awards Night July 14

The North Quincy District of the Koch Club will close out its 30th season of boys baseball and girls softball Monday, July 14, at 6:30 p.m. with a Parent's Night and awards program at Cavanagh Stadium, Birch St., North Quincy.

Achievement and attendance awards will be presented to the boys and girls eligible for the recognition.

If rain forces postponement, the program will be scheduled for the following evening.

The North Quincy District is one of the four Koch Club Units that sponsor neighborhood youth baseball and softball leagues. Others include Broad Meadows, Montclair and West Quincy.

The boys baseball league was formed in 1951 at Cavanagh Stadium in North Quincy with 44 participants while the girls softball activities originated at the same location in 1952 with twelve girls involved.

Each year, there are 900 boys and 700 girls active in the four area neighborhoods. In the past 30 years, approximately 5,000 boys and girls have enjoyed participating in the after-supper competition.

Gary Demole will supervise the presentation ceremonies of the boys baseball leagues. Mrs. Simone Koch will direct the girls softball league awards.

Upon completion of the formal program, ice cream will be distributed to the boys and girls attending.

Pitch, Hit, Run Competition Saturday

The Quincy Recreation Department, in co-sponsorship with the Adams St. and Granite St. Burger Kings, will conduct the Quincy area Pitch, Hit and Run competition Saturday at Adams Field.

The competition, open to boys and girls ages 8 to 13, tests entrants' abilities in three key baseball skills: pitching for accuracy, hitting for distance and running against the clock.

Eight, 9 and 10 year olds are scheduled to begin competing at 9 a.m. while 11, 12, and 13 year olds will begin at 1 p.m. No prior registration is necessary as entry forms will be filled out the day of the event.

In case of rain the competition will be held on Sunday July 13 at the same times. Further information may be obtained by calling the Recreation office at 773-1380, ext. 204.

Charlie Quigley Co.
INSULATION CONTRACTORS
Fully Licensed Insured Certified
FIBERGLAS
Residential
Commercial
Free Estimates
Qualified Installers

VINYL SIDING
CERTAINTEED
•Vinyl Siding • Roofing •Gutters
472-7409 QUINCY

31 To Graduate From Quincy Vo-Tech LPN School

Eleven Quincy residents are among 31 students who will be presented diplomas on Tuesday, July 15, during commencement exercises for the Quincy Vocational-Technical School Practical Nursing School.

Scheduled to receive degrees are:

Marilyn Abboud, Linda Austin, Frances Bertucci, Clare Connolly, Theresa Fahey, Janet Flynn, Jean Jennings, Laurel McDonald, Deborah Russo, Joan Thomas and Anita Zamperini, all of Quincy.

Virginia Abbadessa and Dorothy James of Hingham.

Debra Collins and Marianne Marden of Abington.

Donna Bortolotti and Mary McDonough of Milton.

Janet Dauphinais of Braintree.

Patricia Dolan, Rita Gaedtke, Barbara Gifford, Paula Heffernan, Pauline Sarkissian, Elaine Smith, Jean Tilden, Jane Tracey and Patricia Wilkie of Weymouth.

Catherine Hallgren and Wendy Matthy of Scituate.

Roberta Keefe of Marshfield.

Marie Walsh of Holbrook.

The commencement exercises will be held at 7:30 p.m. in the auditorium of Broad Meadows Junior High School, Calvin Rd., Merrymount.

The graduates will be welcomed by Vo-Tech Director Laurence Babin and greetings from the city will be delivered by Mayor Arthur Tobin.

Invocation will be by Rev. Winston E. Clark of Quincy Point Congregational Church.

The commencement address will be delivered by Arthur J. Keough coordinator of basic skills for Quincy Junior College. The class speaker will be Dorothy James of Hingham, while Rita Gaedtke of Weymouth will lead her fellow classmates in the "Nightingale Pledge".

Priest From Scotland Filling In At St. Mary's

Father John McAuley of St. Augustine's Church, Glasgow, Scotland is filling in at St. Mary's Church, West Quincy, during the absence of Pastor Father John McMahon.

Father McMahon is on vacation during July.

During his stay, Fr. McAuley is staying at the home of Mr. and Mrs. James McGregor of Forest Ave., W. Quincy. Father McAuley said he was particularly impressed with Fourth of July festivities he witnessed this month.

92 On Honor Roll At Point Junior

Principal Joseph M. Long reports 92 students on the fourth-quarter honor roll at Quincy Point Junior High School. They are:

HIGH HONORS
Grade 7

Laura J. Brennan
Sule Cagdas
Claudia M. Cicerone
Susan C. Dextradeur
Danielle M. Morris
Irene Papamarkou

HONORS
Grade 7

Vincent J. Baldi
Patricia M. Brown
Therese M. Clements
Karen M. DiNardo
Steven J. Durante
Tina M. Inskine
Christine M. Francis
Lynne M. Gurney
Catherine M. Lomanno
Donna M. Lynch
Carol A. MacLellan
Daniele A. Marini
Patricia G. McDougall
Jeannine M. McLaughlin
Debra L. Morreale
Frederick W. Olson
Roberta Pace
Richard A. Pettinelli
Lisa A. Pizzi
Deborah A. Soderstrom

HIGH HONORS
Grade 8

Sean Arruda
Annamarie Cicerone
Cheryl A. Cullen
Andrea Garofalo
Lisa M. Lawlor
Joseph Luiso
Stacy L. MacPherson
Deborah A. Moscone
Charles M. Sadlier
Linda Woc

HONORS
Grade 8

Lila J. Abraham
Maria Andrews
Amy M. Barron
Debra A. Bonvie
Alicia M. Browne
Michelle T. Cadman
Dean Chaupetta
Daniel J. Curtin
Dorothy DelGizzi
Jennifer A. Downey
Christine M. Doyle
Elizabeth Dwyer
Melissa Flaherty
Paula Claire Foye
Kimberly Griffin
William Heeney
Carol F. Hennessy
Ramona J. Hewlett
Jeannine M. Houle
Eric J. Jolley
Lisa M. Joseph
Jennifer T. Josephs
Karen M. Kardoose
Bonnie L. MacMurdo
Adam G. McGhee
Teresa A. Miller
Lorrie J. Overby
Maureen Perry
Joseph M. Shea
David J. Smith
Danielle L. Twomey
Mark F. Walsh
Steven D. Ward

HIGH HONORS
Grade 9

Susan M. Brown
Douglas W. Curley
Michele Dauphinee
Kathleen Doherty
Coleman V. McDonough
Dara L. Morris
Carol J. Nichols
Richard L. Parker Jr.
Patricia A. Travers
William M. Traynor

HONORS
Grade 9

Karen M. Amoroso
Richard G. Brandi
Susan A. Dacey
John V. DePolo III
Robin M. Durante
Patricia A. Green
Robert P. Machado
William T. Mayo
Robyn L. McLean
Marie L. Morreale
Kathleen A. O'Kane
Aileen A. Peterson
Annmarie Trubiano

If Your Bathtub Is Not Becoming To You, Then You Should Be Coming To Us!

"Bathroom Magic" PORCELAIN-COAT

– FREE ESTIMATES –

A Second Life For Your Old Fixtures

Bathtubs, Sinks and Ceramic Wall Tile Professionally Resurfaced

PERMA CERAM - SOUTH
769-5131

WE NEED YOUR GOLD

GOLD PRICES ARE UP AGAIN!

Now Is The Time To Cash In Your Unwanted Gold Jewelry!

EXAMPLES OF WHAT YOU CAN GET!

Men's Class Rings - We Pay Up To..... $200.00
Wedding Bands - We Pay Up To..... $200.00
Bracelets - We Pay Up To..... $1,000.00
Chains - We Pay Up To..... $500.00
Old Ring Mountings - We Pay Up To..... $200.00
Pocket Watches - We Pay Up To..... $1,000.00

We Buy Any Type Of Gold Marked 10K-14K-18K
Watch Cases - Dental Gold
Bracelets - Earrings - Rings
Wedding Bands - Old Mountings
We are also buying sterling silver items, silver coins, and diamonds.

Why Should You Sell To Us?

1. We do not advertise false high prices. We have shopped and compared and found that some Gold & Silver buyers who have arrived in the area recently pay only one half of what they advertise.
2. We are a well established jewelry company serving the South Shore for over 11 years. We do not operate out of a hotel room.
3. We will help you with the identification of any article to establish its value.
4. We pay immediately by check.
5. Bank reference - Hancock Bank & Trust, Co.
6. We pay top prices on true honest weights.

Mr. J and Son Jewelers

KING'S PLAZA
717 Granite St., Braintree
Hours: Mon.-Fri. 9:30-6; Sat. 9:30-5:30

HARBORLIGHT MALL
No. Weymouth - Next to Kmart
Hours: Mon.-Sat. 10-9

NO PHONE CALLS PLEASE

SPECIAL
We Check Your
FRONT END SPRINGS SHOCKS
ALL FOR A $2.00 CHARGE
No Obligation while you wait
WOODWARDS INC.
111 McGrath Highway
Quincy

Arts/Entertainment

Neil Sedaka To Perform At Red Cross Night At Music Circus

Singer Neil Sedaka will be the featured performer at the Greater Quincy Chapterr's third annual Red Cross Night at the Music Circus Sunday, July 15.

The evening will begin with a Wine and Cheese Party, 5:30 to 6:30 p.m., at the Quincy Historical Society, Adams Academy Building. A bus will be available to take people to the Music Circus for the 8 p.m. show and return them to Quincy after the show.

David F. Mercier, Manager Lakin Square Branch, South Boston Savings Bank, is Chairman of the event. "Our goal, says Mercier, "is to raise $2,250 from selling tickets to help reach the $97,026 fundraising goal of the Quincy Chapter's third annual American Red Cross. A fun event like this should help us reach that goal and people can enjoy themselves."

Tickets may be purchased by stopping at the Chapter, 57 Revere Rd., Quincy Center, or by calling 472-2700.

Meredith Day Art Exhibit At Main Library

The work of Meredith Day is on exhibit in the Main Hall Gallery of the Thomas Crane Public Library Quincy Center through the month of July.

The show includes a variety of different media.

Meredith Fife Day was born in Baton Rouge, Louisiana in 1943. She received a B.A. degree from Louisiana State University in 1965. She moved to Springfield, Missouri in 1971, but returned to Baton Rouge for one year where she completed the requirements for the M.F.A. degree at Louisiana State University in 1975.

She taught painting, drawing, and art fundamentals at Southwest Missouri State University and Louisiana State Univesity from 1971 to 1978.

She has done post graduate study in painting at Kansas City Art Institute, and at Boston University.

Her work has been shown throughout the midwest and southern region of the United States. She is represented in the collection of the Springfield, Missouri Art Museum, having received a purchase award from the 45th Annual Exhibition in 1975.

She is married to Ben Day and is the mother of two children.

BALLOON ANIMALS are demonstrated by Smoky the Clown during the Ward 2 Civic Association July 4th celebration at Fore River Field.

(Quincy Sun Photo by Steve Grochowski)

215th Army Band To Play At City Hall

The 215th Army National Guard Band has accepted an invitation to perform Sept. 6, in concert at Quincy City Hall.

The concert will be part of the Constitution Celebration scheduled for Sept. 5-7.

The 215th Army Band, founded in 1950, is led by Bandmaster John T. Yunits of Holbrook, who recently received the Army Commendation Award from Gov. King and the Adjutant General.

The 63-piece concert band gave a 45 minute concert for Queen Elizabeth at Faneuil Hall in 1976 during the Bicentennial.

Carnival, Family Day At LaBrecque Field

A day-long Family Day program Saturday, will top off the four-day carnival at LaBrecque Field, Houghs Neck, sponsored by the Houghs Neck Community Council and the Rock Island Cove Improvement Association.

Saturday's program begins at 10 a.m. with a decorated bicycle, doll carriage and "horribles" parade. Family games and contests will follow.

The annual "Miss Teenage Houghs Neck" competition is scheduled for 5:30 p.m.

Contestants for all competition may register at the field that day.

The carnival, featuring rides, games and refreshments, will be at LaBrecque Field Wednesday through Saturday, from 1 to 11 p.m. daily.

Chairmen of the Family Day celebration are Houghs Neck Community Council President Jack Nigro, Treasurer David DiBona and Rock Island Cove Improvement Association President David Crowley.

QHS Band Alumni Outing Saturday

The fifth annual outing of the Quincy High Band Alumni Association will be held Saturday July 12 at Faxon Park, Quincy.

All past members of the QHS Band, are invited to attend. The outing will be from 10 a.m. to 4 p.m. For further information call 773-1439.

'Rumplestiltskin' At Caddy Park

The Boston Children's Theatre will present a one-hour performance of "Rumplestiltskin" Monday, July 28, at 11 a.m. at Caddy Park, Wollaston Beach.

DINNER FOR TWO $5.95
Choice of Any 2
MEAT LOAF
SALISBURY STEAK
ONE QUARTER BROILED CHICKEN
Above Served with Potato, Veg & Roll
FRIED CHICKEN
SMELTS
HADDOCK
Above Served With
Fr. Fr., Cole Slaw & Roll
SERVED
MONDAY
WEDNESDAY
SATURDAY
3 pm - 10 pm
DANNY'S
Open 24 Hours
Except Sunday
126 Quincy Ave.
Quincy, MA
479-9365

DUTTON'S
RESTAURANT
Featuring the Finest In New England Cooking
LUNCHEON
11 A.M. to 4 P.M.
DINNER
4 P.M. to 10 P.M.
ACCOMMODATIONS FOR
Bowling Banquets
Retirement Parties Showers
Weddings & Anniversaries
Entertainment Nightly at the Fireside Lounge
FOR RESERVATIONS
Call: 471-1623, 471-5540
125
SEA ST.
QUINCY
471-1623
DUTTON'S

CHINA STAR
PARTIES AND BANQUET FACILITIES
ACCOMMODATING 135
Dinner Specials 3:00 - 9:00
from $3.50
Luncheon Specials Daily
11:30 - 3:00
105 Sea St., Quincy
TAKE OUT ORDERS
471-2255

LAS VEGAS NIGHT
Friday, July 11, 1980
7 P.M. to Midnight
Sponsored by
Quincy Lodge 1295
Sons of Italy in America
120 Quarry St., Quincy
REFRESHMENTS
DONATION $1.00
50% OFF ADMISSION PRICE
with this ad

Baker Beach July 4th Contest Winners Announced

The Baker Improvement Association announces the following winners of contests held during the Baker Beach Fourth of July celebration:

Bike and doll carriage parade winners: Kim Furgurson and Francine Massee, first place; Amy Grasso, Tara Murphy and Erin Imposimato, second place and Judy Ann McCauley and Linda Short, third place.

First, second and third place winners in foot races are:

One and two year old boys and girls - Erin Imposimato, Michael Fergueson and Heidi Johnson.

Three and four year old girls - Michelle Lemieux, Amy Grasso and Tara Murphy.

Three and four year old boys - Timmy Byrne, Michael Fitzgerald and Joshua Gott.

Five and six year old girls - Heather Thomas, Susan Byrne and Jennifer Peterson.

Five and six year old boys - Brian Burkhead, Brian Fitzgerald and Craig Hardy.

Seven year old boys and girls - Paul Gravelle, Tara Grasso and Lisa Connolly.

Eight year old boys - Keith Gott, Matthew Kelley and Joey Thurston.

Eight year old girls - Lisa Short, Tracy Ferguson and Katie Martin.

Nine year old boys and girls - Cathy McCauley, David Chu and Bobby Connolly.

Ten year old boys and girls - Edward Flavin, Sean Patrick and Kim Ferguson.

Eleven year old girls - Pam Casperian, Jane Hurley and Faith Goldrick.

Eleven year old boys - Billy Burkhead, Michael Connolly and Gene Andella.

Twelve year old girls - Caroline Madden, Lee Patrick and Mary Connolly.

Twelve year old boys - Mark MacGahan, Robert Connolly and Matt Colby.

13 and 14 year old girls - Kerry Dooley, Susan Megnia and Rosemary Stanton.

13 and 14 year old boys - Steve Thurston, Jim Donahue and Matthew Marks.

15, 16, and 17 year old girls - Tricia Craig, Cathy Thurston and Susan Whitman.

15, 16, and 17 year old boys - Michael McCauley.

Winners in the three-legged races are:

Three and four year old boys and girls - Timmy Byrne and Benji Johnson; Joshua Gott and Michell Lemieux; Amy Grasso and Tara Murphy.

Five and six year old boys and girls - Brian Fitzgerald and Brian Burkhead; Steven Mahon and Heather Walkaman; James Smith and Bobby Stanton.

Seven year old boys and girls - Bobby Connolly and Paul Gravelle; Lisa Connolly and Tara Grasso; Donald Short and William Chu.

Eight year old boys and girls - Keith Gott and Michael Tufts; Denise Hurley and Katie Martin; Ricky Craig and Thomas Hardy.

Nine and Ten year old boys and girls - Danny McCarthy and Wes McCarthy; Michelle Belanger and Susan Sullivan; Eileen Connolly and Cathy McCauley.

11 and 12 year old girls - Sharon DelGreco and Debbie Thurston; Faith Goldrick and Caroline Madden; Jean Keefe and Cary Martin.

11 and 12 year old boys - Mark Magahan and Billy Burkhead; Robert Connolly and Matthew Colby; David Murphy and Eric Conrad.

13 and 14 year old boys and girls - Susan Megnia and Pam Peterson, Kim McEachern and Rosemary Stanton.

15, 16, and 17 year old girls - Meg Goldrick and Marie Madden; Cathy Thurston and Kerrie Dooley; Tricia Craig and Susan Whitman.

Winners in the wheelbarrow races are:

3 and 4 year old boys and girls - Ben Johnson and Timmy Byrne; Michael Smith and Mark Smith; Michelle Lemieux and Susan Lemieux.

5 and 6 year old boys and girls - Brian Burkhead and Brian Fitzgerald; Lynne Ferguson and Gary Rawdon; Bobbie Stanton and James Smith.

Seven year old boys and girls - Lisa Connolly and Tara Grasso; Joey Thurston and Matthew Kelley; Donald Short and William Chu.

Eight year old boys and girls - Tracey Ferguson and Melissa Kelley; Richie Hardy and Thomas Hardy; Keith Gott and Michael Tufts.

Nine and ten year old boys and girls - Eddie Flavin and Danny Reagan; Francine Massee and Kim Ferguson; Sean Patrick and Peter Tufts.

11 and 12 year old girls - Caroline Madden and Faith Goldrick; Jane Hurley and Tina Wilber; Sharon DelGreco and Debbie Thurston.

11 and 12 year old boys - Billy Burkhead and Mark Magahan; David Murphy and Eric Conrad; John Sullivan and Gene Andella.

13, 14, 15, 16 and 17 year old boys and girls - Kathy Thurston and Kerrie Dooley, Susan Whitman and Tricia Craig.

Winners of the sack races are:

Seven year old boys and girls (1st race) - Gary Rowdan, Tara Grasso, Matthew Kelley.

Seven year old boys and girls (2nd race) - William Chu, Lynne Andella, Tracey Fitzpatrick.

Eight year old boys and girls (1st race) - Thomas Hardy, Bobby Connolly, Carl Eaton.

Eight year old boys and girls (2nd race) - Lynne Ferguson, Lisa Short, Katie Martin.

Nine year old boys and girls - Susan Sullivan, Eileen Connolly, Kathy McCauley.

Ten year old boys and girls - Dan McCarthy, Peter Tufts, Eddie Flavin.

11 and 12 year old girls - Sharon DelGreco, Jill Dooley, Jane Hurley.

RUNNING OUT OF GAS during the three-legged race at Baker Beach on July 4th are Anthony DeGrazia, and partner Wesley Burns, both 2. *(Quincy Sun Photo by Steve Grochowski)*

11 and 12 year old boys - John Sullivan, Eric Conrad, Matt Colby.

13 and 14 year old boys and girls - Jim Donahue, Kerry Dooley.

Winners of the Toddlers race are:

Wesley Birns, Anthony DeGrazia, Maureen Martin.

JASON'S
1514 HANCOCK ST., QUINCY
SAVE ON RECORDS
TAPES-LUGGAGE
SHEET MUSIC
LEATHER GOODS & MORE

WOLLASTON THEATRE
14 Beale St. 773-4600
Wed - Tues July 9-15
HELD OVER
"BLACK STALLION" (G)
Evenings 7:00 PM Only
Fri. Sat - Eve 9:15 Also
Tues. Ladies Night $1.00
Coming Attractions
"BEING THERE"
"MARY POPPINS"
MAGIC-LIVE ON STAGE
"ANAMOPHOSIS"
SEATS $1.50

Luncheon Specials
where old friends meet
Blackboard Specials
Sherry's
579 Southern Artery
Quincy 472-2845
HOT BOILED LOBSTER $7.95
or
BAKED STUFFED LOBSTER $8.95
NIGHTLY
IN ADDITION
SPECIAL SIRLOIN STEAK $5.95
EARLY BIRD SPECIALS
Served Tues. thru Fri. $5.50
3 p.m. - 6 p.m.
Saturday & Sunday
Dinner Served
5 p.m. - 10 p.m.
Lounge Open Daily
12 noon - 2 a.m.
CLOSED MONDAYS
Entertainment Nightly
Function Room Available

Carnival
JULY 9, 10, 11, 12
1 - 11 P.M.
LaBrecque Field
Sea Street
Houghs Neck
Sponsored by Houghs Neck Community Council and Rock Island Cove Improvement Association
Rides
Games
Refreshments
DISCOUNT TICKETS
For Rides
on ALL 4 DAYS
July 9 ONLY

Quincy Sun Special Features

Grubby

By Warren Sattler

RURAL DELIVERY

By AL SMITH

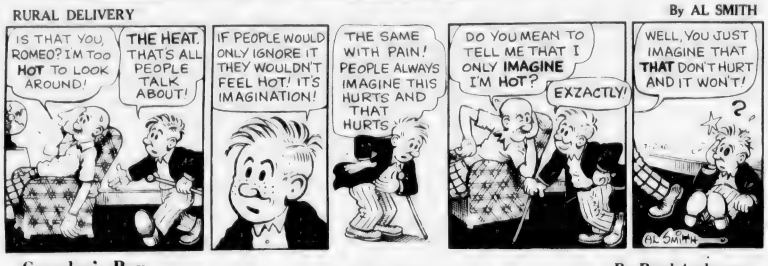

Grandpa's Boy

By Brad Anderson

NAPOLEON

By McBride and Moore

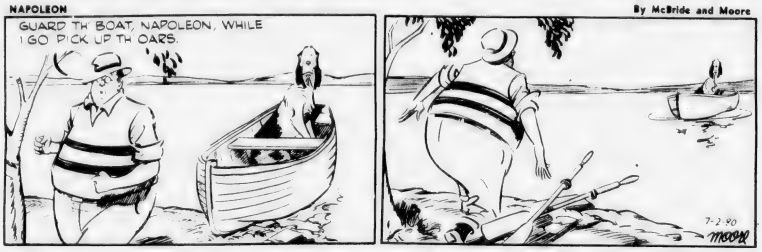

TWITCH

How Randa

IT JUST SO HAPPENED by Kern

WORDS & MEANINGS

By Dorothea Josephine Coates

Unmix the letters in the boxes to form a word. Then circle A, B or C for the correct meaning (or definition).
Score yourself as follows:
4 Correct-Excellent 2 Correct-Fair
3 Correct-Good 1-0 Correct-Poor

1. S U F S
A. BOTHER B. URGE C. FIX

2. D E C I H
A. FREEZE B. ROLL C. SCOLD

3. R I M S K
A. WIPE B. LEER C. SMEAR

4. D E G D E R
A. DRIFT B. SCOOP C. FILL

SE THE CORRECT WORD IN THE CORRECT SENTENCE 7-10-80

1. I do not like the _____ on your face.
2. Please don't _____ about licking my boots.
3. I had to _____ my son a few naughty...
4. They had to _____ the mud out of the...

STARSCOPE

Clare Annswell

WEEK OF JULY 10,

AQUARIUS—January 21-February 19
More decisions! Personal magnetism is strengthened but intuition is weaker than you believe. Speak your mind—but only to the right party. Conservative friend becomes surprisingly broadminded.

PISCES—February 20-March 20
Arts are in the current picture. Weekend event can be beyond happiest expectations, but meetings on Monday-Tuesday prove more chaotic—or dramatic—than anticipated.

ARIES—March 21-April 20
Good period for reviewing recent events and examining current priorities. A remark you overhear or an incident you witness, helps you make a key decision. Be more generous in sharing the limelight.

TAURUS—April 21-May 22
Ego receives boost by Tuesday, thanks to gestures by loved ones and superiors. Inspiration strikes at the oddest moments—so keep pad and pencil at hand...wherever you might be.

GEMINI—May 23-June 21
Questions about relationships are being answered, and finally you can plot your next moves. Idea sketches—particularly as related to career or education—are becoming more crisply defined.

CANCER—June 22-July 22
Older relatives are outstanding advisors, children prove good friends. Don't postpone household repairs. Promotion is accented, thanks to behind-the-scenes work of secret admirer.

LEO—July 23-August 22
Family responsibilities demand additional time. Travel highlights the week—no matter how far you venture. Weekend signals the start of a socially active period.

VIRGO—August 23-September 22
Friday's disappointment can be turned to advantage—so long as you're optimistic. Romantic life perks up on weekend. Kids think you're tops—encourage them to share ideas and concerns.

LIBRA—September 23-October 22
Be alert—to your moods and to the moods of others. A perceptive Libra can make major gains now. Keeping secrets proves a mighty challenge. For singles, lovely possibilities loom all weekend.

SCORPIO—October 23-November 21
Finance is accented through week: a budjet review; a choice investment opportunity, a chance to sell ideas, all are indicated. Overdue announcement or surprise newsletter arrives by Tuesday.

SAGGITARIUS—November 22-December 22
Recruit help when extra work lands on your shoulders. Stick to a proven approach—in love and friendship. You climb higher up the social ladder on weekend—whether or not you want to.

CAPRICORN—December 23-January 20
Memory plays games—and money is likely involved. Request receipts, check guarantees. An issue you've been dodging has to be faced by weekend. Travel is rewarding on Monday.

BIRTHDAY THIS WEEK
You have a great capacity for love—of all humanity. Yet sometimes you worry too much about your personal security. The creative approach can be the profitable one—in realms of career and romance, and starting immediately. Long-range goal comes into view by early autumn.

BORN THIS WEEK
July 10th, signer Arlo Guthrie; 11th, actor Yul Brynner; 12th, actor Milton Berle; 13th, commentator Dave Garroway; 14th, director Ingemar Bergman; 15th, singer Linda Rondstadt; 16th, actress Ginger Rogers.

Crossword

ACROSS
1. Insurgent
6. Fundamental
11. Amphitheater
12. Ridicule
13. Parent
14. Printing measure
15. Aged
16. The (Sp.)
17. Greek letter
19. Shot size
21. Entire
23. Aquatic plant
26. Rodents
27. Wise adviser
29. Musical note
30. Jewish month
31. Renter
33. Sand
35. Water siren
38. Put through a ricer
40. Concerning
41. Make a mistake
42. Like
43. Born
45. College degree
47. Southeast state (abbr.)
48. Tormenter
50. Imbecile
52. Finished
53. Rich cake

DOWN
1. Slopes
2. Rub out
3. Exist
4. Compass point
5. Flickering
6. Cincture
7. Eagerness
8. Yes (Sp.)
9. Form an idea
10. Prison compartments
12. Perform
18. Type of verse
20. Kind of nut
22. Reveal others secrets
24. Us
25. Giver
28. Welsh rabbit
30. Gotten up
32. Point of compass
33. Rasp
34. Tight
36. Rye rot
37. Angry
39. Act
44. Comparative suffix
46. Fuss
49. Paid notice
51. Son of Miled

Solution

Business News/Real Estate

Boston Gas Says Quincy Customers Saved $1.46 Million Last Winter

Boston Gas customers in Quincy saved a total of about $1.46 million last winter by heating with gas instead of oil, the company says.

And home-heating customers in the 74 communities served by Boston Gas saved a total of about $74 million over the past 10 months.

That's because gas heating costs about 30 percent less than the same amount of heat produced by oil, the company claims. For example, home heating oil is now selling for $1.02 per gallon. The same amount of natural gas energy costs about 65 cents.

Boston gas is telling each customer on this month's bills how much they saved during the past winter. The typical customer saved nearly $300, the company claimed.

Roger Hamel Reappointed MFDA Director

Roger Hamel of the Wickens & Troupe Funeral Home, 26 Adams St., Quincy Center, was recently appointed for a second term to the Board of Directors of the Massachusetts Funeral Directors Association [MFDA].

MFDA represents more than 475 funeral firms and is the largest organization representing funeral directors in Massachusetts.

A graduate of the New England Institute of Applied Arts & Sciences in Boston, Hamel has been affiliated with the Wickens & Troupe Funeral Home for 16 years.

He resides in Wollaston with his wife, Judith, and three children, Scott, Craig, and Michelle. He is the Executive Director of the Norfolk Lung Association, and a member of the Lions and Elks Club.

ROGER HAMEL

Robert Stella Goodyear High Performance Tire Developer

Robert Stella, son of Mr. and Mrs. Charles W. Stella of North Quincy, is developer of Goodyear's Eagle GT high-performance radial tire fitted on the pace car for this year's Indianapolis 500 mile race.

The tire was designed for General Motors and is original equipment on 1980 Corvettes.

Stella is a graduate of North Quincy High School and South Eastern Massachusetts University, and also attended Wentworth Institute.

A resident of Akron, Ohio, he has been with Goodyear for nine years.

Quincy Savings Joins Federal Home Loan Bank

Quincy Savings Bank has been approved for membership in the Federal Home Loan Bank of Boston.

The Federal Home Loan Bank System provides reserved credit and liquidity for member thrift and home financing institutions throughout the country. Two hundred thirty-nine savings and loan associations, savings banks and co-operative banks in New England are members of the Boston Bank.

Save Gas and Money ... shop locally.

For Home Delivery Call 471-3100
The Quincy Sun

RIBBON CUTTING CEREMONIES were held recently for Jewelry Factory Outlet, 1466 Hancock St., owned by Elizabeth Fiorentino and managed by Ruth LeBlanc. Family, friends and officials at the ceremonies included, (from left, front), Todd Fiorentino, Michelle Young, daughter of Charles Young who operates a Braintree jewelry outlet; and Laura Fiorentino. Back row, Mrs. Elizabeth Fiorentino, her mother, Mrs. Rose Bissett; Mayor Tobin's executive secretary Thomas Burke; Miss Ruth LeBlanc; and Jason Feldman, president of the Quincy Center Business and Professional Association.

(John Capparella Photo)

Jewelry Factory Outlet Opens In Downtown

Ribbon cutting ceremonies were held recently for The Jewelry Factory Outlet, 1466 Hancock St., Quincy Square, offering brand name jewelry and merchandise at wholesale prices.

The store is owned by Betty Fiorentino who worked for three years with Charles Young at The Jewelry Factory Outlet in Braintree before deciding to open her own store.

The largest costume jewelry store in Quincy, it is open Monday, Tuesday, Wednesday and Saturday, 9:30 a.m. to 5:30 p.m., and Thursday and Friday, 9:30 to 9 p.m.

Managing the Quincy store is Ruth LeBlanc.

Paul Doherty Cited

Paul V. Doherty of Quincy, has been recognized by Boston Edison Company for 25 years employment. He is a member of the Company's Commercial division.

LEGAL NOTICES

COMMONWEALTH OF MASSACHUSETTS

Norfolk, ss. Probate and Family Court

No. 80F1695E s
Notice of Appointment

To all persons interested in the estate of SARAH A. WILKINS late of Quincy, in the County of Norfolk. And to the Attorney General of said Commonwealth, if required.

A petition has been presented in the above captioned matter of a certain instrument purporting to be the last will of said deceased praying that MARSHALL S. WILKINS of Sharon in the County of Norfolk be appointed Executor named in the will without sureties on the bond.

If you desire to object to the allowance of said petition, you or your attorney should file a written appearance in said Court at Dedham on or before ten o'clock in the forenoon on 8/20/80.

Witness, ROBERT M. FORD, Esquire, First Judge of said Court at Dedham, the Second day of July in the year of Our Lord One Thousand Nine Hundred and Eighty.

THOMAS PATRICK HUGHES,
Register of Probate.

7/10-17-24/80

LEGAL NOTICES

COMMONWEALTH OF MASSACHUSETTS

Norfolk, ss. Probate and Family Court

Nol 80F1461E1
Notice of Appointment

To all persons interested in the estate of ROBERTA M. ALBERTASSI late of Quincy, in the County of Norfolk. And to the Attorney General of said Commonwealth, if required.

A petition has been presented in the above captioned matter of a certain instrument purporting to be the last will of said deceased praying that LEONARD I. SINGER of Wakefield in the County of Middlesex and MERLE TIBBITS of Hingham in the County of Plymouth, be appointed Executors named in the will without sureties on the bond.

If you desire to object to the allowance of said petition, you or your attorney should file a written appearance in said Court at Dedham on or before ten o'clock in the forenoon on 7/30/80.

Witness, ROBERT M. FORD, Esquire, First Judge of said Court at Dedham, the Tenth day of June in the Year of Our Lord One Thousand Nine Hundred and Eighty.

THOMAS PATRICK HUGHES
Register of Probate

6/26 7/3-10/80

INVITATION FOR BIDS

CITY OF QUINCY, MASSACHUSETTS
PURCHASING DEPARTMENT
QUINCY CITY HALL
1305 HANCOCK ST., QUINCY, MA 02169

Invites sealed bids/proposals for furnishing and delivering to the City of Quincy:

School Dept.	Hamburger	July 28, 1980 at 9:30 A. M.
	Italian Bread & Rolls	July 28, 1980 at 10:00 A. M.
	Canned & Frozen Foods	July 28, 1980 at 10:30 A. M.
	Printing Press	July 28, 1980 at 11:00 A. M.
	Library Books (Hardbound)	July 29, 1980 at 9:30 A. M.
	Data Processing Hardware & Software	July 29, 1980 at 10:00 A. M.
	Food Service Equipment	July 29, 1980 at 10:30 A. M.
	Paper Cutter	July 29, 1980 at 11:00 A. M.
Building Dept.	Re-bid - Dwelling Demolition	July 30, 1980 at 10:00 A. M.
Fire Dept.	Repair, 1,000 Gallon Pumper	July 30, 1980 at 10:30 A. M.

Detailed specifications are on file at the office of the Purchasing Agent, Quincy City Hall, 1305 Hancock St., Quincy, MA 02169.

Bids must state exceptions, if any, the delivery date and any allowable discounts.

Firm bid prices will be given first consideration and will be received at the office of the Purchasing Agent until the time and date stated above, at which time and date they will be publicly opened and read.

Bids must be in a sealed envelope. The outside of the sealed envelope is to be clearly marked, "BID ENCLOSED" with time/date of bid call.

The right is reserved to reject any or all bids or to accept any part of a bid or the one deemed best for the City.

Arthur H. Tobin, Mayor
William J. Kelly, Purchasing Agent

7/10/80

WE WILL SELL YOUR HOME WITHIN AN AGREED LISTING TIME OR WE WILL SELL IT FREE OF CHARGE.*
* Co-op fee paid if applicable!
Phone now for more information. NO OBLIGATION.
328-8345
REALTY WORLD PRESIDENT REAL ESTATE
328-8345
356 Hancock St., No. Quincy
REALTY WORLD
MLS

WE NEED THE SPACE
The SCM 211 COPIER
Reg. $695.00
Take It Away For $595.00
Come in for a Demonstration
QUINCY Typewriter Service
"We service what we sell"
5 Maple St., Quincy Sq. 472-3656

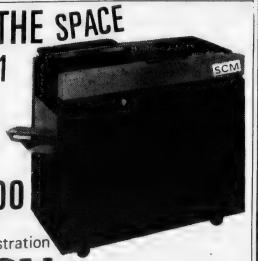

Small Ads... Big Results! CLASSIFIED ADS!

HELP WANTED | HELP WANTED | HELP WANTED | HELP WANTED | HELP WANTED

LEARN THE ART OF INTERNATIONAL CUISINE WORK IN AN INDUSTRY WHERE YOU CAN BE IN GREAT DEMAND CITY OF QUINCY CETA

We now have openings for qualified candidates to train as Cooks' Assistants. The food service industry has more jobs available than there are qualified people to fill them. If you are interested in Culinary Arts you could start training in September and be working in the industry 5-6 months later.

All interested persons must live in one of the following communities: Braintree, Cohasset, Hingham, Holbrook, Hull, Milton, Norwell, Quincy, Randolph, Scituate, and Weymouth. You must be at least 7 days unemployed and meet the income guidelines.

Eligible candidates will receive an hourly stipend and transportation allowance. APPLY BEFORE JULY 17, 1980 AT THE CETA UNIT OF THE SOUTH SHORE JOB CENTER, 1433 HANCOCK STREET, MASS.

QUINCY CETA is an Equal Opportunity Employer
Handicapped, minorities, and women are encouraged to apply

7 10

Quincy CETA 1073 HANCOCK STREET, 4TH FLOOR QUINCY, MA 02169 An Equal Opportunity Employer

CIRCULATION DRIVERS FOR WEDNESDAY ONLY

- Wollaston
- North Quincy
- Squantum

Must have own car. Please call 471-3100

The Quincy Sun
1372 Hancock St.
Quincy Sq.

Homemakers

Highest wage scale. Work with the elderly. Name your own days, hours & area.
South Shore Medical Services Inc.
1047 North Main St. Brockton
Call for appt in your area - 586-2282
7 10

"60 Minutes"

National skin care firm reviewed in 60 minutes is looking for full part time consultants in the area. Professional training provided. 749-1478 7 10

Phone From Home

Phone from home to service our customers. Household items. Super earnings. Sales. Choose your own hours. Call 963-2523.
7 31

FOR SALE

SLEEP SOFAS
FACTORY BUILDING STORE
60 to 110 on DISPLAY
Sit'n SLEEP SOFAS
DAILY 10 'til 9 STOUGHTON SAT. 'til 5:30
630 Park St., Rte. 27 — 963-1000
Rte. 128 to 24 to Exit 16-B—Go 2 Miles

Auto Alarms

Sales-Service-Installations. Key Operated Alarms from $59.50 Inst. Insurance Approved Keyless Alarms up to 15% off, $79.50 Inst. Installed While you wait. Williams Auto Electric, 53 Intervale St., Quincy, 479-9647 8 14

New Paperbacks

Coverless—25¢ each—With this ad, 5 for $1.00. Hollywood East, 44 Billings Rd., North Quincy 7 10

Dishwasher

For sale Portable or under counter dishwasher. Avocado green. Only one year old. Asking $400.00 Call 773-2546.
7 10

INSTRUCTION

Music Lessons

Professional Instruction
DRUM PIANO GUITAR
BRASS REEDS
WOLLASTON MUSIC CENTER
27 Beale St., Wollaston
Call 773-5325 T.F.

Guitar Lessons

By professional guitarist and teacher, all styles, all ages. 773-3588
8 7

Macrame Lessons

Learn the art of knotting. Macrame is easy and fun. Six weeks of lessons - $12.00 Call 479-6478.
7 17

LEGAL NOTICES

COMMONWEALTH OF MASSACHUSETTS
Norfolk, ss. Probate Court

No. 80M0842-D1

AIDA TAWFIK YOUSSEF Plaintiff, vs. SAMIR YOUSSEF Defendant. Summons by Publication.

To the above-named Defendent:

A complaint has been presented to this Court by your spouse, Aida Tawfik Youssef, seeking a divorce on the grounds of cruel and abusive treatment and irretrievable breakdown.

You are required to serve upon Leonard I. Shapiro, plaintiff's attorney, whose address is 15 Court Square, Boston, Mass. 02108 your answer on or before September 10, 1980. If you fail to do so, the Court will proceed to the hearing and adjudication of this action. You are also required to file a copy of your answer in the office of the Register of this Court at Dedham.

Witness ROBERT M. FORD, Esq., First Judge of said Court at Dedham, June 10, 1980.

THOMAS PATRICK HUGHES
Register of Probate

6/26 7/3-10/89

COMMONWEALTH OF MASSACHUSETTS
Norfolk, ss. Probate and Family Court

No. 80F1483A1
Notice of Appointment

To all persons interested in the estate of FRANK L. MASON late of Quincy in the County of Norfolk. And to the Attorney General of said Commonwealth, if required. NOTICE:

A petition has been presented in the above captioned matter praying that LORRAINE PAGANUCCI of Quincy in the County of Norfolk be appointed Administratrix without sureties on the bond.

If you desire to object to the allowance of said petition, you or your attorney should file a written appearance in said Court at Dedham on or before Ten o'clock in the forenoon on 7/30/80.

Witness, ROBERT M. FORD, Esquire, First Judge of said Court at Dedham, the Eleventh Day of June in the Year of Our Lord One Thousand Nine Hundred and Eighty.

THOMAS PATRICK HUGHES
Register of Probate

6/26 7/3-10/80

PERSONALS

TO ST. JUDE, O Holy St. Jude, Apostle and Martyr, great in virtue and rich in miracles, near kinsman of Jesus Christ, faithful intercessor of all who invoke your special patronage in time of need, to you I have recourse from the depths of my heart and humbly beg to whom God has given such great power, to come to my assistance, help me in my present and urgent petition. In return, I promise to make your name known and cause you to be invoked, say 3 Our Fathers, 3 Hail Marys and Glorias. Publication must be promised. St. Jude pray for us and all who invoke your aid. Amen. This Novena has never been known to fail. I have had my request granted. (This Novena should be said on 9 consecutive days).

Publication promised. L.C.
7 10

Thank you St. Jude

B.F.
7 10

LEGAL NOTICE

COMMONWEALTH OF MASSACHUSETTS
Norfolk, ss. Probate and Family Court

No. 80F0335A2
Notice of Appointment

To all persons interested in the estate of JAMES J. HUGHES, late of Quincy, in the County of Norfolk. And to the Attorney General of said Commonwealth, if required. NOTICE

A petition has been presented in the above captioned matter praying that MADELINE F. HUGHES of Quincy in the County of Norfolk be appointed Administratrix without sureties on the bond.

If you desire to object to the allowance of said petition, you or your attorney should file a written appearance in said Court at Dedham on or before ten o'clock in the forenoon on 8/20/80.

Witness, ROBERT M. FORD, Esquire, First Judge of said Court at Dedham, the First day of July in the Year of Our Lord One Thousand Nine Hundred and Eighty.

THOMAS PATRICK HUGHES,
Register of Probate

7/10-17-24/80

APARTMENTS WANTED

Apartment Listings Wanted

St. John's Parish is seeking a listing of available apartments for rent. Also a listing of people needing apartments. Call Norma Gacicia at 479-2492. T.F.

ROOM WANTED

Female Student

Desires room in private residence. Can provide good references. September thru May. Dial 1-669-5019.
7 17

LEGAL NOTICE

COMMONWEALTH OF MASSACHUSETTS
Norfolk, ss. Probate and Family Court

No. 79F1858-E1
Notice of Fiduciary's Account

To all persons interested in the estate of A. GLADYS BJELF late of Quincy, in said County, deceased.

You are hereby notified pursuant to Mass. R. Civ. P. Rule 72 that the first and final account of HOWARD C. EKSTRAND and ROLAND BJELF as Co-Executors [the fiduciary] of said estate of said deceased has been presented to said Court for allowance.

If you desire to preserve your right to file an objection to said account, you or your attorney must file a written appearance in said Court at Dedham on or before the sixth day of August, 1980, the return day of this citation. You may upon written request by registered or certified mail to the fiduciary, or to the attorney for the fiduciary, obtain without cost a copy of said account. If you desire to object to any item of said account, you must, in addition to filing a written appearance as aforesaid, file within thirty days after said return day or within such other time as the Court upon motion may order a written statement of each such item together with the grounds for each objection thereto, a copy to be served upon the fiduciary pursuant to Mass. R. Civ. P. Rule 5.

Witness, ROBERT M. FORD, Esquire, First Judge of said Court, this twenty-seventh day of June, 1980.

THOMAS PATRICK HUGHES,
Register.

7/10-17-24/80

LEGAL NOTICE

COMMONWEALTH OF MASSACHUSETTS
Norfolk, ss. Probate and Family Court

No. 80F1558E1
Notice of Appointment

To all persons interested in the estate of JENNIE E. SCHEPMOES late of Quincy, in the County of Norfolk. And to the Attorney General of said Commonwealth, if required.

A petition has been presented in the above captioned matter of a certain instrument purporting to be the last will of said deceased praying that JOSEPH C. SCHEPMOES of Quincy in the County of Norfolk be appointed Executor named in the will without sureties on the bond.

If you desire to object to the allowance of said petition, you or your attorney should file a written appearance in said Court at Dedham on or before ten o'clock in the forenoon on 8/6/80.

Witness, ROBERT M. FORD, Esquire, First Judge of said Court at Dedham, the eighteenth day of June in the Year of Our Lord One Thousand Nine Hundred and Eighty.

THOMAS PATRICK HUGHES
Register of Probate

6/26 7/3-10/80

LEGAL NOTICE

COMMONWEALTH OF MASSACHUSETTS
Norfolk, ss. Probate and Family Court

No. 79F0621-E1
Notice of Fiduciary's Account

To all persons interested in the estate of MYRTLE L. McQUINN, late of Quincy, in said County, deceased.

You are hereby notified pursuant to Mass. R. Civ. P. Rule 72 that the first and final account of HOWARD R. McQUINN as Executor [the fiduciary] of said estate of said deceased has been presented to said Court for allowance.

If you desire to preserve your right to file an objection to said account, you or your attorney must file a written appearance in said Court at Dedham on or before the thirtieth day of July, 1980, the return day of this citation. You may upon written request by registered or certified mail to the fiduciary, or to the attorney for the fiduciary, obtain without cost a copy of said account. If you desire to object to any item of said account, you must, in addition to filing a written appearance as aforesaid, file within thirty days after said return day or within such other time as the Court upon motion may order a written statement of each such item together with the grounds for each objection thereto, a copy to be served upon the fiduciary pursuant to Mass. R. Civ. P. Rule 5.

Witness, ROBERT M. FORD, Esquire, First Judge of said Court, this sixteenth day of June, 1980.

THOMAS PATRICK HUGHES,
Register

6/26 7/3-10/80

Small Ads... Big Results! CLASSIFIED ADS!

SERVICES OFFERED | SERVICES OFFERED | SERVICES OFFERED | SERVICES OFFERED | SERVICES OFFERED

FREE
Pickup, delivery, estimates.
We repair all makes of vacuums
SCISSORS SHARPENED
Regular 89¢
Pinking $1.25
Electrolux Bags
14 pkg. $3.88 5 pkg. $1.33
Sales and Service
A & T VACUUM
25A Beale St., Wollaston
479-5066 T.F

Landscaping
Design, Lawns, Planting
WHITTEMORE BROS.
471-8824
Chain Link & Wood Fences
8 28

Green & Growing Landscaping Service
"Our name says it all"
High Quality Work
Reasonable Prices
CALL 472-1463 8 28

Larry's Home Repair
Interior - exterior painting, ceilings, gutters, roof repairs, and property maintenance. 328-8735, 639-7471. T.F.

LEGAL NOTICES

CITY OF QUINCY

NOTICE TO CONTRACTORS

Sealed proposals for placing of approximately one and one-half inch [1½] wearing surface, base course where necessary and all work incidental thereto on Palmer Street will be received at the office of the Commissioner of Public Works, Room 206, 55 Sea Street, Quincy, Massachusetts, until 10:00 A.M., Wednesday, July 16, 1980, at which time and place they will be publicly opened and read.

The contractor to whom the contract may be awarded will be required to appear at this office with the surety offered by him and execute the contract within ten days from the date of the mailing of notice from the Commissioner to the bidder, according to the address given by him that the contract is ready for signature and, in case of his failure or neglect so to do, the Commissioner may at his option determine that the bidder has abandoned the contract and thereupon the certified check or bid bond shall become the property of the City of Quincy.

The contractor will be required to give a guarantee of his work and file a bond in an amount acceptable to the City of Quincy for the fulfillment of his guarantee and contract. A certified check or bid bond in the amount of 5% of the face value of the contract shall accompany each bid.

Specifications may be obtained at the office of the Commissioner of Public Works upon deposit of $5.00 for each set which will be refunded provided they are returned promptly and in good condition.

The right is reserved to reject any or all bids or to accept the bid deemed best for the City.

James J. Ricciuti
Commissioner of Public Works
7/10/80

Help keep Red Cross ready.

Check With Us First For
2nd Mortgage Loans
Auto Loans
Loans for All Purposes
Low Rates Fast Service
...WEYMOUTH SAVINGS bank
337-2700 "The Only Bank You Will Ever Need"

Bonded Locksmith
Lockout Specialist
24-hour service, total lock servicing, locks installed, repaired, changed. Complete safe and vault services. "Quality Work at Reasonable Rates". 269-4770.
269-4770 7/25

Flooring
Do you install Ceramic Tile? Then you should know about Boston Tile Company. Nearby on Rt. 1 in Dedham, Boston Tile stocks Robertson Bright Glaze, Mosiacs, Italians, H & R Johnson, Summitville, Wonderboard, H. B. Fuller. Truly your One Stop Tile Center. Check our selection and prices and you'll agree. Showroom and Warehouse, 852 Providence Highway, Dedham. 329-3808 7 17

Sewing
If your clothes aren't becoming to you, you should be coming to me. Will do sewing - alterations and zipper repair. 471-6052
7 10

9-2-2
Is your lucky NO. 2 women to do light housework. Ref. 773-0127 & 471-1917
7 17

PLUMBING
Heating, gas installation, drains cleared electrically. Kitchens and bathrooms remodeled. Master License #9268 Weymouth. David Pitts Co. 331-2983
David Pitts Co.
331-2983
7 31

Your South Shore Headquarters For
Appliance Service
ON ALL MAJOR APPLIANCES
HANCOCK TIRE & APPLIANCE
115 Franklin St., So. Quincy
472-1710 T.F.

Odd Jobs
College student with pickup truck will do odd jobs - hauling, cleaning, yard work, painting - anything. Nights and weekends. Very reasonable. Call Bob - 472-0868.
7/24

Romolo Construction, Inc.
All types masonry—Hot Top
General Contractor
Ceramic Tile—Stone Walls
63 Middle St., Woburn, MA
935-0954 til 5 p.m.
935-4383 anytime 7/17

South Bay Roofing
Family tradition for over a century
Shingles, Tar and Gravel, Slate, Gutters, and expert repair work
471-2110, 749-7569
7/24

Wollaston Fuel & Burner Service

WE SERVICE	WE INSTALL
oil burners	oil burners
oil heating systems	oil fired boilers
gas heating systems	gas fired boilers
all motor & controls	enertrol-computor
all hot water problems	energy savings - vent damper
air conditioning & refrigeration	

773-3443
42 St. Ann's Road
President Jerry LaFlamme
Former Serviceman of General Automatic Heating
AN AUTHORIZED ENERTROL DEALER
All Work Guaranteed 7/10

★On The Level★ CARPENTRY
- Remodeling—Repairs
- Finish Work—Rough
- Interior—Exterior
- Kitchen Cabinets
- Formica Counters

Glenn J. Penella
479-8842 [After 6:00]
FREE ESTIMATES
8/7

House Painters & Roofing
John M. Nash & Sons
COMPARE OUR PRICES
Our 15th Year of Professional Service
Licensed and Insured
Free Estimates
328-0039 ANYTIME 7/31

TEACHER looking for summer WORK —well experienced in VINYL SIDING and ROOFING
Below average prices—
All Work Guaranteed
961-1697 767-2736 7/17

Carpentry
Sun Decks, Stairs Painting, Roofing No Job Too Small Reasonable Prices For Free Estimates Call Matthew Khouri 961-3122.
7/17

House Painting
Interior and exterior painting. Low rates. Free estimates. Please call 471-4110.
7/10

Keys Made
Locksmith on Duty
GRANITE CITY HARDWARE
86 Washington St., Quincy
479-5454 T.F.

Roofing
Quincy Roofing Corp.
Roofing
Carpentry
Painting
Free Estimates
Licensed & Insured
472-2231 7/24

Hall For Hire
Weddings, showers, meetings, banquets, Elks Home, 1220 Hancock St., Quincy.
472-2223 T.F.

Hall For Rent
North Quincy K. of C. Building, 5 Hollis Ave. For information please call
328-0087
T.F.

HOME OWNERS RATES ARE LOWER: If you have a basic Homeowner's policy for $30,000 and are paying more than $133.00 a year, call 479-4242 at once. Rutstein Insurance Agency. T.F.

INDEX FOR CLASSIFIED

CHECK ONE

- ☐ Services
- ☐ For Sale
- ☐ Autos
- ☐ Boats
- ☐ For Rent
- ☐ Help Wanted
- ☐ Pets, Livestock
- ☐ Lost and Found
- ☐ Real Estate for Sale
- ☐ Real Estate Wanted
- ☐ Miscellaneous
- ☐ Work Wanted
- ☐ Antiques
- ☐ Coins and Stamps
- ☐ Rest Homes
- ☐ Instruction

The Quincy Sun

MAIL TO: QUINCY SUN, 1372 Hancock St., Quincy 02169
PAYABLE IN ADVANCE. Cash must accompany order

Enclosed is _____ for the following ad to run ___ times

COPY: _____

_____

_____

_____

Single Rate: $2.90 for one week, up to 20 words, 5¢ each additional word
Contract Rates: $2.75 per week, up to 20 words for three or more insertions of the same ad.
10 consecutive issues $2.50 per week.
No refund will be made at this contract rate in the event of cancellation
Deadline: Tuesday, noon
Please include your phone number in ad.

NOW FOR NOW

(or payment by check is coming back in style.)

In this topsy-turvy economic period, there is one stable, safe way to handle your money—open a NOW account at our Bank.

What can a NOW account do for you and your money management?

Well, as the use of credit cards becomes more and more restricted, a NOW account lets you switch to a cash operating basis, thus avoiding interest charges for time payments. And your money in your NOW account is earning 5% interest per annum. Thus you get the best of both worlds—you avoid interest charges while collecting interest for yourself.

But, you say, going on a cash basis means I can't make larger or more costly purchases and spread the payments. In this economy with interest charges going up almost daily, maybe that is not all bad.

It depends on how much you need a "big ticket" item. If you have a wife and five youngsters and your washing machine breaks down hopelessly, you need a washer, of course. If you don't have the cash, you charge it. But if you can switch to a cash only (or check) basis for most items, you will save money.

The trouble with cash itself is that cash is dangerous. You can be robbed or you run the risk of losing it. NOW account checks are safe and you have an ongoing record of your expenditures.

Think about it.

Should your household budget be keyed into a NOW account?

Will it save substantial interest payments?

Will it be safe and convenient for you?

If you don't have a NOW account and want to open one (for as little as $10.00) come in to our main office or one of our branches.

We think a NOW account is the simplest and best way you have to help fight inflation.

Are "Free" NOW Accounts Really Free?

You will notice in this advertisement we did not use the term "free NOW account." That's because we want no confusion about our NOW accounts even though we feel that we come as close as anyone in offering NOW accounts at a basic minimum cost with no hidden charges.

Here is the way we work our NOW accounts:

You can open an account for $10.00.

As long as you maintain a balance of $10.00 or more you will get interest credited monthly at 5% per annum.

Overdraft charges are $5.00 each, which covers the paperwork in notifying the customer.

Stop payment fees are $5.00 for the same reason.

And the only other charge is $3.85 for each book of 200 plain checks imprinted with your name, address and account number.

What about those which claim to have "free" NOW accounts? They can demand a $300 monthly balance--or $500.00. The only minimum at our bank is $10.00 if you want to earn interest.

The thing to think about when someone says "totally free NOW account" is this: if you don't keep your balance at $300.00 all month long, you can be charged 20 cents for every check you write that month even if you bring your account up to $300.00 within 24 hours. Nothing like that at Quincy Co-operative!

We remind our customers that nothing in life is really free.....but the cost of a NOW account at our bank is very much less than for most other banking institutions.

quincy cooperative bank

Main Office: 1259 Hancock Street
Quincy, Massachusetts 02169 • (617) 479-6600

Branches: 280 Grove Street, Braintree;
Route 3A, Cohasset; Routes 53 & 139, Hanover;
1000 Southern Artery, Quincy.

DOWNTOWN QUINCY SIDEWALK BAZAAR

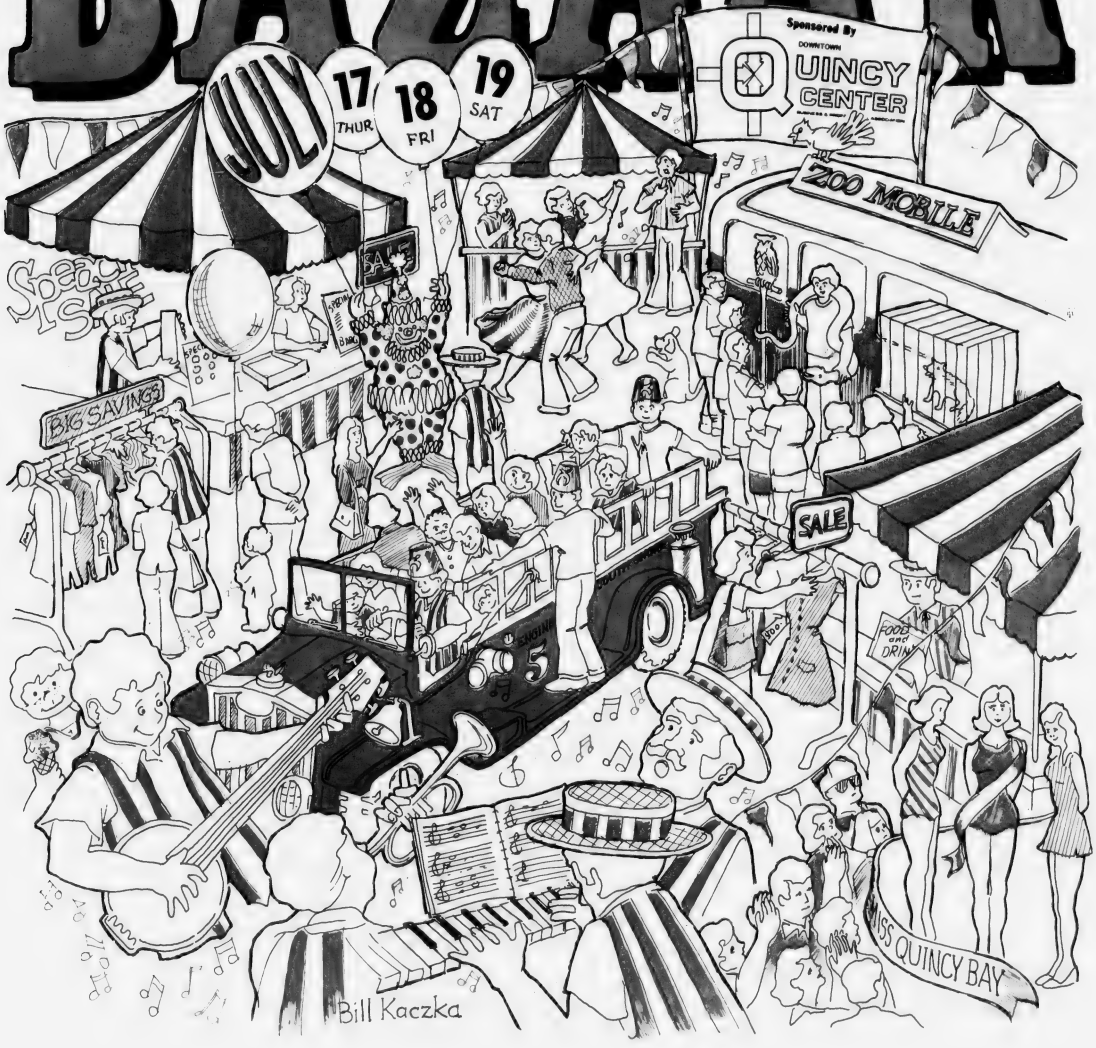

Sidewalk BLACK MARK SALE

Final Summer Clearance

begins: Thurs. July 17

SKIRTS BLOUSES PANTS
$6&8

SHORT SETS and ROMPERS
$4&6

TANK TOPS and SHORTS
$2&3

Junior and Misses Coordinates
50-70%
off dept. store prices

terry and cotton TOPS
$3&4

1 & 2 piece BATHING SUITS
33-60%
off dept. store prices

New Fall Fashions arriving daily

TEMPO FASHIONS

108 Parkingway/ Quincy, MA.
(in the Parkingway - Quincy)

REG. STORE HRS.:
Mon.-Fri. 10AM–9PM
Sat 10AM–6PM

SPECIAL SALE HRS.
Thursday 9AM–9:30PM

VISA
master charge

SIDEWALK SALE

THURS. FRI. SAT. ONLY!
STARTING TOMORROW AT 9:30 A.M. SHARP

TOMORROW

100's OF SALE ITEMS ON THE SIDEWALK & IN THE STORE
SAVE UP TO 50% OFF ON MANY ITEMS

YOUR CHOICE $197
ANY COMPLETE DINETTE

Pedestal Table
and 4 swivel chairs
Octagonal plank-top table. Pine "Mica" top, center pedestal in chrome. 4 Envelope padded Bucket Chairs
Reg $299. Your price
Save 100. $199.

7 Piece Dinette
Extension "Mica" Top Table in Butcher Block Design 36" x 48" x 60" with 6 high back vinyl upholstered chairs.

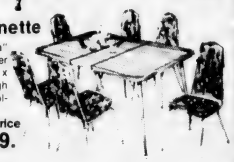

Reg $269. Your price
Save 70. $199.

5 Pc All Wood Pine Dinette
Thick Plank top Extension table with leaf (42x42x60) plus 4 Sturdy Mates chairs
Reg $299. Your price
Save 100. $199.

YOUR CHOICE $247
ANY SIZE SLEEP SOFA

Choose any size for Your living space
All in Carefree Herculon®
-All at our low - low price.

Queen Size Sleep Sofa $247

Full Size Sleep Sofa $247

Twin Apartment Size Sleep Sofa $247

YOUR CHOICE $397
ANY SOFA AND CHAIR

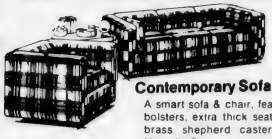

Contemporary Sofa & Chair
A smart sofa & chair, featuring arm bolsters, extra thick seat cushions, brass shepherd casters, durable Herculon®
Reg $499 Your price
Save 100 $399.

Traditional Sofa & Chair
Exquisite luxurious Velvet, expertly tailored with diamond tufted backs and arms for style and comfort.

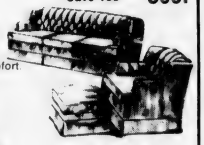

Reg $599. Your price
Save 200. $399.

Early American Sofa & Chair
The warmth and comfort of Colonial Styling are brought to you with the high backs, paneled wings, deep cushioning, and easy care Herculon®
Reg $568. Your price
Save 169. $399.

Kincaide's Furniture

- FREE DELIVERY
- FREE SET UP
- FREE LAYAWAY

VISA

OPEN EVERY NITE 'TIL 9
SAT. 'TIL 5:30

ASK ABOUT OUR IN-STORE CREDIT PLAN

1609 HANCOCK ST., QUINCY

CALL: 773-2345

SIDEWALK SALE

Sears

THURSDAY FRIDAY AND SATURDAY

QUINCY STORE ONLY!

THIS IS THE LAST SIDEWALK SALE QUINCY SEARS WILL HAVE, SO WE WANT IT TO BE OUR BEST! THOUSANDS OF ITEMS AT REDUCED PRICES LIMITED QUANTITIES. NO RAIN CHECKS

CLOSEOUT! 50% to 66% off

Children's summer sportswear assortment

Were $1.99 to $10.99

67¢ to $5.49

50% OFF Sears regular low prices on Misses assorted summer sportswear

Choose from shirts, T-shirts, skirts, blouses.

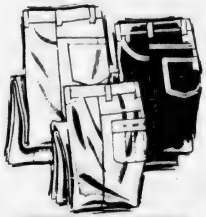

SAVE $5.03 to $15.03

men's fashion jean assortment **7.97**

Reg. $13 to $23

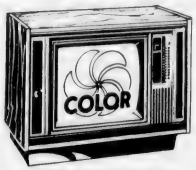

SAVE $149.96

TV has Sensor Touch selector

Regular $749.95 **599.99**

25 in. diag. measure picture. Electronic tuning. 1-Button Color. Simulated reception on TV

$110 OFF

Sears Audio by Fisher Receiver-10 Watts

Was $199.99 **89.99**

Receiver has bass, treble tone control, high filter. While quantities last.

SAVE $20

3 temperature washer

Regular $339.99 **319.99** White

Permanent press cycle. 3 water levels. Self-cleaning filter.

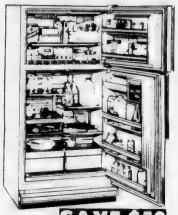

SAVE $50

17.0 cu. ft. frostless high efficiency refrigerator

Regular $609.99 **559.99** Gold

12.27 cu. ft. fresh food section, lighted 4.75 cu. ft. freezer.

SAVE $110

Self-cleaning copper tone electric range

Regular $409.99 **299.99**

Automatic cook and off oven. Visi-Bake® door. Light. 30 in.

SAVE $10 to $100 on Appliances

Floor Models or Discontinued Models. Sold As Is. Take With

- Washing Machines
- Refrigerators
- Dryers
- Dishwashers
- Vacuum Cleaners
- Television

HALF OFF

AREA RUGS

Choose from Hundreds

- Orientals
- Braided
- Straw

Floor Tile

SAVE 50%

And More on Selected

- Shoes
- Misses Dresses
- Women's Belts Scarves
- Jewelry Boxes
- Panty Hose
- Children's Summer Sportswear

Sears

QUINCY STORE

1591 Hancock Street, Quincy, Ma. 02169 Phone: 479-6000

Store hours 9:30 AM to 9:00 PM Monday-Saturday

SEARS, ROEBUCK AND CO.

Sears Pricing Policy
If an item is not described as reduced or a special purchase, it is at its regular price. A special purchase, though not reduced is an exceptional value.
Each of these advertised items is readily available for sale as advertised.

3 DAYS ONLY!

QUINCY SEARS FINAL SIDEWALK SALE — WE'VE GOT TREMENDOUS BUYS OUTSIDE AND INSIDE! SAVE THROUGH SATURDAY

Sears

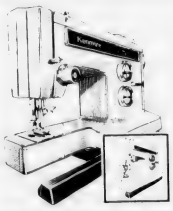

SAVE $131.99

Free Arm sewing head

Was $329.99 **$198**

Just dial to sew 12 built in stitches - even decorative. Buttonholer

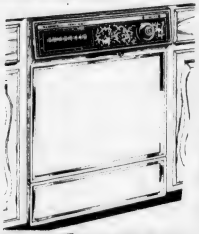

Closeout $130 OFF

Built-in dishwasher

Was $399.97 **$269.99**

Light, normal, pot/pan, rinse/hold and water miser cycles. 3 arms.

Save $5

30 Pounds Laundry Detergent in Reuseable Pail

$10.98

Reg. Sep. Prices $15.98 Based on 2 15 lb boxes

HALF PRICE

Room size latex backing rugs

Reg. $29.99 to $59.99

14.99 to 29.99

Sizes: 5 ft. 9 in., 8 ft. 6 in., or 12 ft.

$30 OFF

Printing calculator with display

Was $89.99 **59.99**

Power Miser helps conserve battery power. 4 key memory. While quantities last

SAVE 40% TO 80%

ON SELECTED

- Ladders
- Paint
- Chain Saws
- Boats
- Lawn Sheds
- Fireplace Ensembles
- Rebuilt Craftsman Power Hand Tools

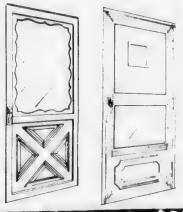

SAVE $35.02 to $95.02

on Storm Doors in Stock

Reg. $59.99 to $119.99 **24.97** Each

Installation extra

SAVE $230.

15 HP Gamefisher outboard motor

Regular $729.00 **499.99**

SAVE $1.19

Sears Best Spectrum 15W-50 oil

Regular $1.99 qt. **80¢**

Helps protect during warm-up and stop-and-go driving.

DOOR BUSTERS

Only 1 or 2 of Each. Sold As Is
Get Here Early

Dozer Blade	Reg '109.99	24.97
Mower Attach for Tractor	Reg '199.99	24.97
Glass Door Firescreen	Reg '79.99	9.97
Electric Outboard Motor	Sale Price	39.95
SX70 Polaroid Camera Sale		79.88
Wood Stoves Reduced		HALF OFF

QUINCY STORE

1591 Hancock Street, Quincy, Ma. 02169 Phone: 479-6000
Store hours 9:30 AM to 9:00 PM Monday - Saturday

Sears

SEARS, ROEBUCK AND CO.

Sidewalk Specials July 17-18-19 ONLY

SALE

Just Arrived 1000's Of Yards Waverly Fabrics

Slight Irregulars Ideal For Slipcovers and Draperies

2.49 and Up Yard

Final Clearance Queen Anne Fireside Chair

- Solid Oak Construction
- Many Colors to Choose from

$139.

Famous Name **Drapery** and **Slipcover Fabrics**

Remnants One to Seven Yard Peices **$1.00** Yard Up to $1.97

Jim's Special Decorator Upholstery Fabrics

Velvets - Tapestries - Matelasses

Chair Slipcovered Custom Fitted Fabric & Labor **99.50**

$6.99 Yard

Sandy's Bombshell Hand Embroidered Crewel Bedspreads

Fulls • Queens • Kings

Reg. $300. NOW **$69.**

Gerry's Bargain Basement

Nylons and Herculons Scotchguard Sturdy Upholstery Fabrics **$3.97** Yd.

Decorator Throw Pillows **$3.00**

SOLIDS

NYLONS	VELVETS
Upholstery Weights	1,000's of Yards Many Colors
79¢ Yd.	$2.99 Yd.

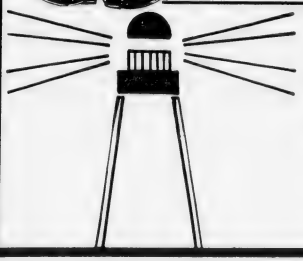

Beacon Fabric and Furniture

1568 Hancock St., Quincy 479-8755

Across from Sears OPEN 9 to 9 Sat. til 5

master charge

VISA

SIDEWALK DAYS

JASON'S

LUGGAGE & MUSIC SHOP
1514 HANCOCK ST., QUINCY
PHONE 773-2089

Hours: Mon., Thurs.,
Fri. 9 - 9
Tues., Wed.,
Sat. 9 - 5:30

master charge
VISA

Thurs., Fri., & Sat. July 17, 18, & 19 ONLY!

SAVE 50%*

American Tourister LUGGAGE

Save now on our gracefully slim, beautifully styled 1000 Series with its patented molded one piece shell.

For Women - Tannery Blue, Nu - Red, Palomino
For Men - Walnut, Palomino

	Reg.	
A. Tote Bag	$45.00	$22.50
B. 21" Weekend	$60.00	$30.00
C. 22" Carryon	$75.00	$37.50
D. 27" Pullman	$95.00	$47.50
E. Garment Carrier	$140.00	$70.00
Not Shown:		
Train Case	$65.00	$32.50
Shoulder Tote	$43.00	$21.00
24" Pullman	$85.00	$42.50
30" Overseas Case	$110.00	$55.00
50" Car Bag	$55.00	$27.50

Other Styles at Similar Reductions

*On Suggested Retail Prices

ALL LUGGAGE & LEATHER GOODS from 10% - 50% Off
Bargains Inside And Out

Supplies are limited!

All Sunstar Luggage 50% OFF

Jumbo Jogger

	Sugg. List	NOW
A. Knick - Knacker	$42.95	$21.50
B. Jumbo Jogger	$59.95	$29.95
C. Vale Tote	$76.95	$38.50
D. Garmenteer	$79.95	$39.95
Not Shown:		
Junior Jogger	$48.95	$24.50
Handy Bag	$41.50	$20.75
Country Club	$64.95	$32.50
EZ - Tripper I	$43.95	$21.95
EZ Tripper II	$49.95	$24.95
Tennis Tote I	$49.95	$24.95
Super - Flapper	$47.00	$23.50
Expander	$47.50	$23.75
Mr./Ms. Groomer I	$14.50	$7.25
Mr./Ms. Groomer II	$16.50	$8.25

Garmenteer

Knick-Knacker

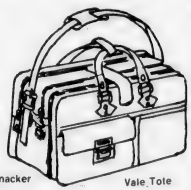
Vale Tote

All available in Saddle. Some models in Black.

GUITARS and BANJOS

UP TO 1/2 off

YAMAHA
OVATION
ATLAS
STERLING
HARMONY
ARIANA

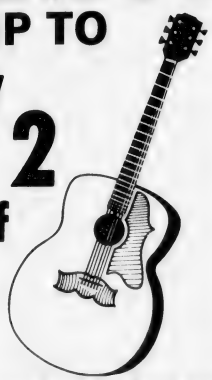

SIDEWALK DAYS

JASON'S

LUGGAGE & MUSIC SHOP

1514 HANCOCK ST., QUINCY
PHONE 773-2089

Hours: Mon., Thurs.,
Fri. 9 - 9
Tues., Wed.,
Sat. 9 - 5:30

master charge
VISA

Don't Miss These Great Record Buys!

On Columbia Records and Tapes.

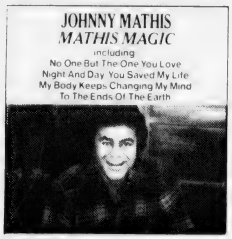

JC 36216

JOHNNY MATHIS
"Mathis Magic"

JC 36550

BLUE OYSTER CULT
"Cultosaurus Erectus"

LP and TAPE $4.99

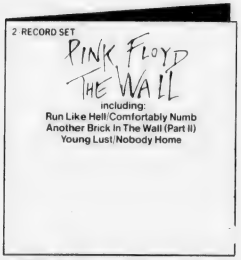

PC2 36183

PINK FLOYD
"The Wall"
2-Record Set

LP and TAPE $9.99

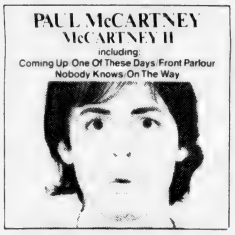

FC 36511

PAUL MC CARTNEY
"McCartney II"

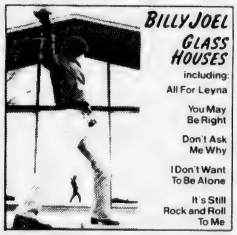

FC 36384

BILLY JOEL
"Glass House"

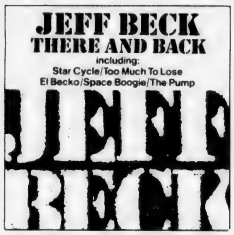

FE 35684

JEFF BECK
"There and Back"

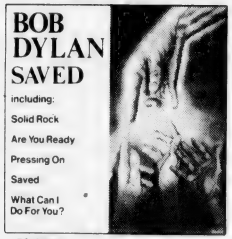

FC 36553

BOB DYLAN
"Saved"

Give the gift of music.

LP and TAPE $5.49

LP and TAPE $5.49

AHL1-3602

WAYLON JENNINGS
"Music Man"

T-603

STEPHANIE MILLS
"Sweet Sensation"

RCA Records

ARL1-3628

CLEO LAINE & JAMES GALWAY
"Sometimes When We Touch"

Give the gift of music.

LP and TAPE $4.99

LP and TAPE $5.49

SIDEWALK DAYS

JASON'S

LUGGAGE & MUSIC SHOP

1514 HANCOCK ST., QUINCY
PHONE 773-2089

Hours: Mon., Thurs.,
Fri. 9 - 9
Tues., Wed.,
Sat. 9 - 5:30

master charge
VISA

COC 16015

THE ROLLING STONES
"Emotional Rescue"

LP and TAPE **$5.49**

ILPS 9592

GRACE JONES
"Warm Leatherette"

ISLAND LP and TAPE **$4.99**

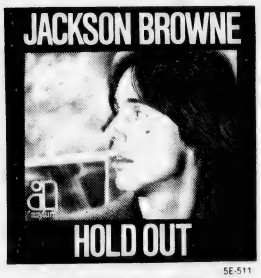

5E-511

JACKSON BROWNE
"Hold Out"

asylum LP & TAPE **$5.49**

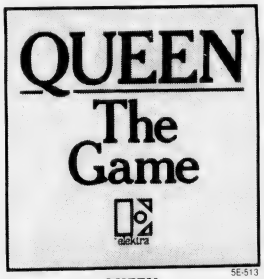

5E-513

QUEEN
"The Game"

elektra LP & TAPE **$5.49**

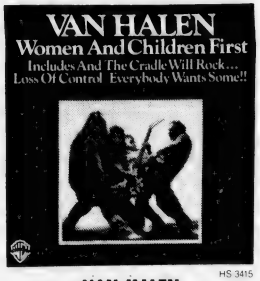

HS 3415

VAN HALEN
"Women and Children First"

LP and TAPE **$5.49**

MCA RECORDS

LP and TAPE

$5.49

Give the gift of music.

MCA-5107

COAL MINER'S DAUGHTER
Original Motion
Picture Soundtrack

MCA-5121

ELTON JOHN
"21 AT 33"

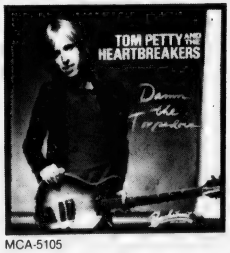

MCA-5105

TOM PETTY & THE HEARTBREAKERS
"Damn the Torpedos"

SIDEWALK DAYS

JASON'S

LUGGAGE & MUSIC SHOP
1514 HANCOCK ST., QUINCY PHONE 773-2089
Hours: Mon., Thurs., Fri. 9 - 9 Tues., Wed., Sat. 9 - 5:30

Thurs., Fri., & Sat.
July 17, 18, & 19
ONLY!
LP and TAPE $4.99

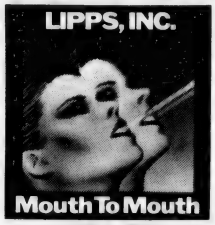

LIPPS, INC.

Casablanca Record and FilmWorks

PURE PRAIRIE LEAGUE

SOUTHSIDE JOHNNY and the Asbury Jukes

mercury

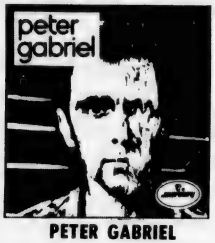

PETER GABRIEL

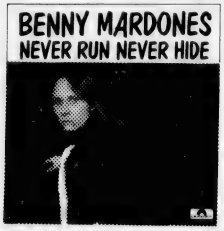

BENNY MARDONES

Polydor

Give the gift of music.

HELP US CELEBRATE!!!

SMURFS™

Birthday at Barker's!
July 17 - 18 - 19
Come in and Meet

FREE!!
★Lollipops!
★Smurf Pins!
★Smurf Sticks!
★Balloons!

Come Early Saturday and Get a Piece of Our Huge SMURF day Cake!

barker's

Richard Hill & Andrew Callahan from Caricatures Unlimited, Inc. Back Again This Year!

1459 Hancock Street, Quincy Telephone 472-2122

The Quincy Cooperative Bank

and

The Massachusetts Bay Transportation Authority

In the spirit of helpfulness and
public service
are making available facilities for issuing MBTA Senior Citizen passes - July 18 from 10 to 2 - at the main office of The Quincy Cooperative Bank in Quincy Square.

Normally these passes may be obtained only at the Washington Street Station MBTA office in Boston.

With a Quincy Square service available, South Shore persons over 65 may find it more convenient to get their passes closer to home. There is a 50 cent charge for this service - simply bring along proof of age and proof of residency.

The Quincy Cooperative Bank is happy to participate by making facilities and personnel available to the "T". We are also the local outlet for the monthly sale of regular MBTA passes.

quincy cooperative bank

1259 Hancock Street
Quincy, Massachusetts 02169
Telephone: 479-6600

SALE NOW GOING ON....
HURRY!
AT ALL FFC STORES LISTED BELOW
OUR GUARANTEE MONEY REFUNDED IN 25 DAYS

FFC FRIENDLY FAMILY CENTERS

It's the biggest bargain blast of summer with red hot prices on everything you need.

JULY SALE

CUTTER Insect Repellent Spray

- Choose Regular or Evergreen
- Incredibly effective absolutely the best.

$1.99 EA.

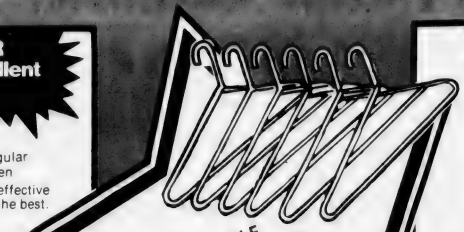

UNBREAKABLE BOUTIQUE HANGERS
5 colors to match your decor.
6 FOR $1.00

Gillette SUPER BLUE BLADES IN DISPENSER

18 FOR 99¢

FARBERWARE REPLACEMENT COFFEE CARAFE

- 10 Cups (50 Oz.)
- Finest Quality Heat Resistant Glass
- Fits Many Popular Coffee Makers

$2.99 EA.

NATURE SCENTS or GENTLE TOUCH
BATH SOAP with BABY OIL

YOUR CHOICE MIX 'N MATCH

3 BARS $1.00

DIXIE CUPS

- 100 Count Economy Pack
- 5 Oz. Kitchen Refill Cups

99¢

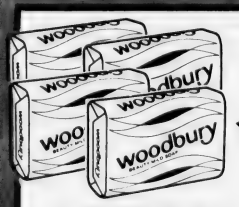

WOODBURY SOAP

- 4 Bar Pack
- Personal Size

4 IN PACK 79¢

Gillette CRICKET®
DISPOSABLE BUTANE LIGHTER

3 FOR $2

BOSTON DOWNTOWN 321 WASHINGTON STREET	LYNN 294 UNION STREET UNION STREET MALL	OUR GUARANTEE MONEY REFUNDED IN 25 DAYS	MATTAPAN MATTAPAN SQUARE 1618 BLUE HILL AVENUE	CAMBRIDGE CENTRAL SQUARE 579 MASSACHUSETTS AVE
SOMERVILLE DAVIS SQUARE 249 ELM STREET	QUINCY QUINCY CENTER 1453 HANCOCK STREET		MALDEN MALDEN SQUARE 78 PLEASANT STREET	PRICES IN EFFECT WHILE QUANTITIES LAST WE RESERVE THE RIGHT TO LIMIT QUANTITIES

FFC FRIENDLY FAMILY CENTERS

QUINCY CENTER

1453 Hancock Street

OUR GUARANTEE. MONEY REFUNDED IN 25 DAYS

Rubbermaid® ICE CUBE TRAYS

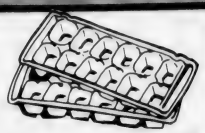

- Ice Pops Out With An Easy Twist.
- 2 Trays Per Set.

OR

KOOL PAC 99¢ YOUR CHOICE!

- Substitute For Ice
- Just Freeze And Use
- Small Size For 6-Pack Coolers Or Lunch Box

WE RESERVE THE RIGHT TO LIMIT QUANTITIES!

MOLDED PLASTIC FURNITURE

5 SHELF ETAGERE

10" x 30" x 66"

$22.99

5 SHELF CORNER UNIT

66" High

$15.99

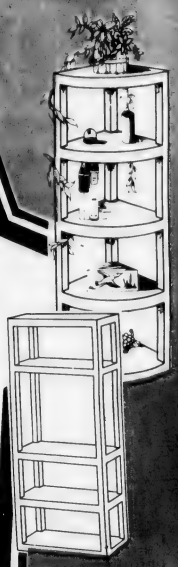

Enterprise A Lancaster Colony Company ALUMINUM COOK POTS

$6.99 12 QT. POT REG. 8.99

20 QT. POT REG. 10.99 .... $8.99

HAND PAINTED CHEF KITCHEN TOOL SET

- Contains 4 Wooden Tools
- In Full Color Gift Box

$3.99

HEAVY DUTY CAST IRON HIBACHI

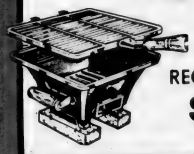

- 10" x 10" Size
- Adjustable Height

REG. 5.99 VALUE

$3.99

EASY WIPES

- Package of 8

2 FOR $1.00

DESIGNER STYLED FULLY QUILTED BEDSPREADS

You'll recognize these beautiful prints from a famous maker.

Machine washable. Slight irregular.

TWIN $12.99

FULL $14.99

PLANT CARE SPECIALS

42" SISAL ROPE PLANT HANGER

3 FOR $1.00

16 OZ. TRIGGER PLANT MISTER

99¢

6" GENUINE CLAY POTS

89¢

6" PLASTIC POTS

99¢

SIDEWALK SALE DAYS

Thursday · Friday · Saturday

July 17 · 18 · 19

CLEARANCE

SALE

SAVE 30% to 70%

- DRESSES
- SPORTSWEAR
- SLEEPWEAR

MANY SIDEWALK ITEMS
TOO NUMEROUS TO MENTION
AT GREAT SAVINGS!

OPEN A CUMMINGS ACCOUNT IN MINUTES
NEW CHARGE OPTION ACCOUNT
Charge for 3 months AT NO EXTRA COST

CUMMINGS

1479 HANCOCK STREET, QUINCY

Open Monday & Thursday & Friday Evenings Till 9 P.M.

THE FAN FOR ALL SEASONS

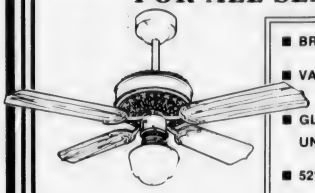

- BRASS PLATED CEILING FAN
- VARIABLE SPEED
- GLASS LIGHT SHADES IN UNIQUE STYLES
- 52" BLADES SOLID WOOD
- ELECTRICAL REVERSE AIR FLOW

VICTORIAN

from the original
Casa Blanca Fan Company

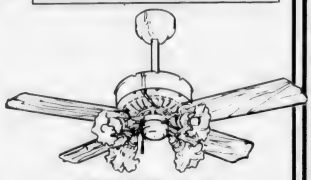

ZEPHYR

Specially Priced for Sidewalk Sale Days
30% off
All Paddle Fans

granite city ELECTRIC SUPPLY COMPANY

19 Quincy Ave., Quincy
Phone: 472-6500

SHOWROOM HOURS:
Mon. thru Fri. 9 to 5
Thurs. 9 to 9
Sat. 9 to 4

MasterCharge - Visa

harts fine jewelers Sidewalk Spectacular

Best Bargains Of The Summer

Selected Omega, Tisso & Bulova 50% off

Used Watches $5 & up

ASSORTED TIMEX 50% OFF

Costume Jewelry $1 each

. . And Many Other Closeouts

Selected Gold Items 50% off

"WE CARE"
1422 Hancock St.,
Quincy, Mass.
773-2170

Assorted Watch Bands 50¢ - $1.00

COME EARLY FOR BEST SELECTION

BATH ACCESSORIES • RUGS • TOWELS • BEDROOM ENSEMBLES • WINDOW SHADES • CURTAINS • CUSTOM DRAPES • DRAPES • TABLE LINENS • SHOWER CURTAINS •

We're Moving

Down the street to
1489 HANCOCK ST.
QUINCY (formerly Milton's)

Come to Our GIANT CLEARANCE SALE

All Discontinued DRAPERIES

Single Widths	$10.00
Single and Half Widths	20.00
Double Widths	30.00
Double and Half Widths	40.00
Triple Widths	50.00

Vinyl Roll-Up BLINDS
WHITE • WOODTONE

6 Ft. Drops	Reg.	Sale
30"	$5.88	$3.00
36"	6.88	4.00
48"	9.88	7.00
60"	11.88	9.00
72"	14.88	11.00
84"	17.88	14.00
96"	19.88	16.00

While quantities last

All Discontinued TABLE LINENS
Example "Life Styles" by Sunweave Perma Press Table Cloth

½ off	Reg.	Sale
52x52"	$6.49	$3.00
52x70"	10.49	5.00
60x84"	15.99	8.00
60x104"	16.99	8.50
60" rnd	11.99	6.00
70" rnd	16.99	8.50
napkins	1.59	.75

All Discontinued BEDSPREADS

Twins	$10.00
Fulls	15.00
Queens	20.00
Kings	25.00
Matching Drapes	8.00

BEACH TOWELS
Reg. $8.99
Sale $4.00

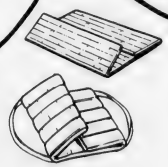

Folding BEACH MATS
Reg. $22.99
Sale $10.00

All Discontinued CURTAINS

1/2 OFF
TIER CURTAIN

RYDER'S

MOVING DAY JULY 31

CURTAINS AND DRAPES
1617 HANCOCK ST.
(Next to Sears)
Quincy
773-1888

MOVING DAY JULY 31

LAY A WAY

master charge THE INTERBANK CARD

your BankAMERICARD welcome

OPEN MONDAY TO FRIDAY UNTIL 9 P.M.
SAT UNTIL 5:30

CURTAINS• DRAPES • TABLE LINEN • SHOWER CURTAINS • BATH ACCESSORIES • RUGS • TOWELS

BEDROOM ENSEMBLES • WINDOWS SHADES • CUSTOM DRAPES • CURTAINS • DRAPES • TABLE LINEN • SHOWER CURTAINS •

Come Early for Best Selection!!

SELECT GROUP OF NAME BRAND

CLOGS

$15.00 A PAIR — **2 PAIRS $25**

SELECT GROUP OF DRESS & CASUAL

SHOES

$10.00 A PAIR — **3 PAIRS $25**

ALL CANVAS BAGS $5.00 OFF

LEATHER CLUTCH BAGS VALUES TO $40 $20.00

SELECT GROUP OF SHOES $5.00 PR

CLOGS 'n BOOT

1474A HANCOCK ST. QUINCY 471-1729

SUMMER HOURS M-10-6; T+W-11-5; TH-10-9; F-10-7; S-10-5.

SIDEWALK SALE

Eileen's

Special Sizes

12½ to 32½, 36 to 54

We Specialize in the latest Half-Size Fashion at Budget Prices

Substantial Savings on all Summer Merchandise

BLOUSES · SLACKS · DRESSES
PANTSUITS · SKIRTS · ACCESSORIES
AND MORE!

Quincy's Only Store Specializing in Half-Sizes

1464 Hancock St., Quincy 479-7870

(Across From Child World)

Open 9:30 to 6 · Thur & Fri til 9

WE DID IT AGAIN

WE PURCHASED SERTA BY THE TRUCKLOAD . . .

AT PRICES YOU CAN'T BEAT!

EXTRA-FIRM-QUILTED INNERSPRING MATTRESSES and MATCHING SUPPORTING FOUNDATIONS . . .

We made a lucky Buy . . . We Saved Plenty . . . and, as we always do, we are Passing the savings on to you!! Fantastic quality: Mattress quilted top and bottom - Hundreds of Firm support coils covered by layers of Foam & Felt - Matching Foundation of a Best support - Don't miss This Sidewalk Sale Super Special.

GET 2 PIECES FOR 1 LOW PRICE

TWIN SIZE	FULL SIZE	QUEEN SIZE
REGULAR $169.95	REGULAR $219.95	REGULAR $289.95
$108.	**$148.**	**$188.**
FOR BOTH PIECES	FOR BOTH PIECES	FOR BOTH PIECES

Mattresses or Foundations may also be Purchased Separately at Special Sale Prices . . .

DISCOUNT FURNITURE and SLEEP SHOP

1486 HANCOCK ST., QUINCY TEL. 471-6180

Corner of Hancock and Cottage Ave. Open THURS & FRI EVES. Budget Terms Available — Also Mastercharge — Visa and Bank Americard. SALE ENDS SAT. JULY 19TH 5:30 P.M.

$ CASH $

$ PAID $

for

DIAMONDS »« OLD GOLD

STERLING $ SILVER

$ $

we are paying highest prices for your unwanted goods during the sidewalk sale

9k - 10k - 18k - dental gold - anything marked sterling - diamonds in any condition or size - coins 1964 and before - watches .... rings .... bracelets .... pins .... necklaces .... earrings .... crowns .... etc. in any condition.
(Gold filled and silver-plate not wanted.)
If in doubt we will test the article free for you and make you an offer .... no obligation.

diamonds . . . watches . . . jewelry **Rogers**

1402 hancock street • quincy, mass. 02169 • 773-3636

SIDEWALK
SALE
READY NOW
1/3 to 1/2 off
our orig. low prices
selected groups
fashion tops, shorts, pants, skirts, dresses and more!
Many "bare-look" fashions included.
Junior & Misses sizes.

today's young fashion place!
LERNER
1535 HANCOCK ST.

BayBank
Norfolk Trust

1381 Hancock Street
60 McGrath Highway
60 Quincy Shore Drive

With a something better account and a BayBanks card, you can do your own banking twenty-four hours a day, 365 days a year at any of our X-Press 24 units. It's something better!

Member F.D.I.C.

Sidewalk Sale

Wood Sketch Box
12 x 16 w/Palette
Reg. $19.95
Now $13.95
Save $6.00
[Limit 30]

TALL SHIPS PHOTO FRAMING
20% Off
Good thru July 31st

20% off ALL FRAMED PRINTS

Aluminum Table Easel
Holds Wet or Dry Canvas up to 20 x 24
Reg. $10.95
Now $7.95
Save $3.00
[Limit 30]

1¢ SALE
Pre-Cut Mats
5x7 to 24x30
Buy one at Regular Price, the second one (same size or smaller) for only... 1¢

Frantic Framers
1592 Hancock St., Quincy 479-4352
Hours: 9 - 5:30;
Mon., Thurs. & Fri. til 9

Discontinued Ready-Made FRAMES
5x7 to 24x36 $3.00 up

Woolworth

Big Savings on Housewares, Shoes, Furniture, Ready to Wear

DOWNTOWN QUINCY

at our **Sidewalk Sale**

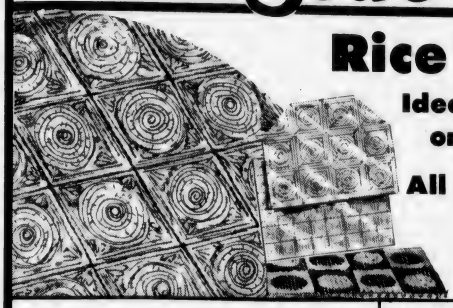

Rice Mats

Ideal for hanging or on the floor

All shapes and sizes.

20% off

Hard Cover

BOOKS

Fantastic Assortment

Choose from hundreds of titles.

$1.00 and $2.00

Happy Home Appliances

Your Choice

9.97 each

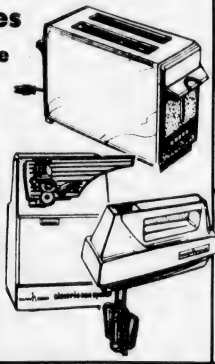

2-Slice Toaster with longer, wider slots; color control; hinged crumb tray.

Can Opener handles most can sizes and shapes easily, quietly. White or harvest gold.

5-Speed Hand Mixer beats, blends, etc. Push-button beater ejection; self-standing handle.

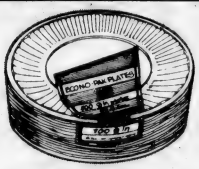

100 Paper Plates

9" dinner size plates hold plenty of picnic food. Disposable. White.

84¢

20" Breeze Box Fan

17.99

With carrying handle. Economical cooling. Buy now and save!

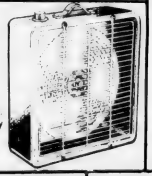

Dr. Scholl's Exercise Sandals

The comfortable sandal that is good for your feet. Available in blue, soft beige, natural wheat, red and tawny brown.

11.88

12" Portable TV

$74

Solid state chassis with UHF/VHF tuning. #T600. measured diagonally

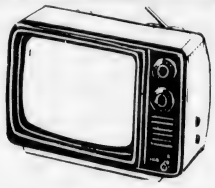

Knitting Yarn

8-OZ. 3-PLY

BULKY 2 for $3

Utility Stool

10.47

All wooden stool with 2½" padded foam top and vinyl seat. Black, gold, coral, green.

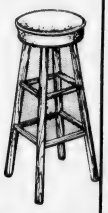

10w 40 Shell Fire & Ice

Your Choice

10w 40 Citgo Oil

All seasons motor oil.

88¢ qt.

SAVE 20%

MEN'S & LADIES' TIMEX WATCHES

Marlins, petites and more!

16" Round

Braided Chair Pad

2 for $3

Heavy double tube braided chair pads. 25% nylon, 60% acrylic, 15% wool in bright blended colors.

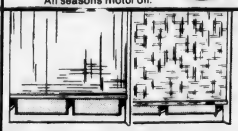

Vinyl Window Shades

Translucent **1.99** Cut-to-size

Room Darkener **2.49** Cut-to-size

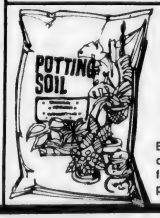

Potting Soil

88¢

Big 8-qt. bag of sterile, odorless potting soil for indoor and outdoor planting.

G.E. BULBS

4-Pack

$1

Inside frost bulbs. 60, 75, 100 watt. Limit 2 pkgs.

Curb Inflation.

Don't blow your chance to get a free balloon from Quincy Savings Bank during the Sidewalk Bazaar Days. We'll be inflating and giving them away curbside on Hancock Street, again this year.

There are strings attached, of course.

We're thisclose at:
1200 Hancock Street,
371 Hancock Street,
1374 Hancock Street,
138 Franklin Street,
461 Washington Street, Quincy.
Hanover: 303 Columbia Road

Quincy Savings Bank

I Don't Believe it

OUR 1st SPECIAL SIDEWALK SALE

Sea Shell Animals
Reg. $5.99
$2.86

Real Capra Shell MOBILES
Reg. $5.99
95¢

30" Bar Stools
Solid or Cane
Reg. $49.00
$14.29

BULLWHIPS
95¢
Reg. $3.50

? Surprize Specials Each Day

ALL WICKER ITEMS
★10% Off★
Plus
Free Drawing
BRAVA ROCKER
Reg. $159.00

casual concepts
Lifestyle/KD Take along furniture, gifts, etc. etc.
1627 Hancock St., Quincy 471-8167
Open Mon.-Thurs 10 a.m.-9 p.m. Fri 10 a.m.-6 p.m. Sat 9 a.m.-5:30 p.m.

FREE LOLLIPOPS Fri. & Sat. 11-3

FREE PICTURES with CLOWNS Fri. & Sat. 11-3

FREE BALLOONS FOR ALL Fri. & Sat. 11-3

Claus Gelotte and Polaroid Present
The Instant Smile Spectacular

FREE! Door Prize Drawn Every Half Hour
Friday & Saturday 11 - 3

Polaroid's new OneStep Plus

- World's simplest camera with its own economical flash
- Press only one button
- Up to 60 flashes per set of AA alkaline batteries (included)

OUR LOW PRICE $49.80
-5.00 Mail in rebate Direct from Polaroid
-5.00 With this Store Coupon
$39.80 Your Final Cost After Rebating Coupons

$5.00 Cash Back from Polaroid

Polaroid's new Pronto Sonar Plus

- Sonar technology at half the price
- Sharp, clear SX-70 pictures at the touch of a button
- Automatic focusing
- Never needs batteries

OUR LOW PRICE $99.80
-10.00 Mail in rebate Direct from Polaroid
-10.00 With this Store Coupon
$79.80 Your Final Cost After Rebating Coupons

$10.00 Cash Back from Polaroid

Save $1.00 on SX-70 Two Packs

$11.99 Price you pay
1.00 Polaroid Bonus
$10.99 Your net value after Polaroid Bonus offer

To the consumer:
Complete this coupon and return it to: Polaroid Coupon Offer, P.O. Box NB451, El Paso, Texas 79977. Please enclose your sales receipt and the end panel from your Polaroid SX-70 Two Pack. Polaroid will reimburse you $1.00. Coupons must be received within 30 days of expiration date and before August 30, 1980. Please allow 30 days for delivery. Void only in USA. Limit one per family. Coupon void where taxed, prohibited, or restricted by law. Cash value 1.20th of 1 cent. Coupon may not be transferred.
Offer expires: (7 days from ad date)
Name
Address
City State Zip

Prices Effective During Sidewalk Sale Only

CLAUS GELOTTE INC.
CAMERA STORES
1387 Hancock Street Quincy 773-8500
IN QUINCY SQUARE
"Where price is competitive and service is priceless"

COLMAN'S
SPORTING GOODS

BARGAINS IN EVERY DEPT!

SALE

SAVE! Swim Masks Fins Snorkels

NIKE Bata Spot-bilt Wilson Converse PUMA PONY adidas PRO-Keds

SAVE

SAVE $110 EUREKA
The Great Western Tent
REG. $359. **$249.**
12x12 family size
Rip stop nylon

Sports Footwear
• MEN • WOMEN • CHILDREN
Famous Names, Lowest Prices, All Sports

SAVE On Summer Games

Tennis Needs	Baseball
Golfing	Racquetball
Badminton	Soccer
Softball	Dart Boards

BERNZOMATIC Lantern
Top Value **11.95**
Lights Instantly
Propane, Single

SAVE ON LEISURE WEAR

SPEEDO **Swim Suits**
Save up to $12. **9.99**

HEAD • Fashion And Race Swim Suits Values to $40. **18.99**

Prewashed
Lee **JEANS 11.99** Levi's
Some slight irreg.

Men's Famous Make SHORTS
From $2.98
Colors, Stripes
You'll recognize the name.

Ladies DENIM SKIRTS
14.99 to 19.99
Lee, Gloria Vanderbilt

Salesmen's Samples
50% OFF
Men's, Women's Shirts, Shorts Windbreakers

Pictures for Illustration Only

SAVE ON ALL FISHING NEEDS

Boat Rod and Reel COMBO
$40. Value **29.95**
Penn reel, 6' rod
150 yds. line

Hip Boots and Chest Waders

Surf Casters COMBO
$50. Value **$39.95**
8 ft. 2-pc. Rod, line and skirted reel

SAVE ON **CANOES**
by Great Canadian

QUINCY 1630 Hancock St. 471-2220
CANTON Cobb's Corner 828-1780

14 Kt Gold Bonanza
Inside or Outside

14 KT. GOLD	14 KT. GOLD
Floating Heart (sm)	$1.90
Sand Dollar Charm (sm)	$12.90
Charms (assorted styles)	$8.90
Earrings (assorted styles)	$8.90
Serpentine Bracelet	$9.90
15" Herringbone Chain	$21.90

Ask about many other chains, charms and bracelets at Special Prices

14 Kt Gold Larger Earrings
14 Kt Gold Rings
Diamond Stud Earrings
50% off

Fashion Jewelry
Salesmans samples one of a kind **$1.00 ea**

Hundreds of other jewelry items
values to $10.00 **3 for $1.00**

Free Lay-a-way
472-6618

PHASE II
DISCOUNT JEWELRY
1361 HANCOCK ST., QUINCY SQUARE

1 Minute from MBTA

SIDEWALK BAZAAR
AT OUR SIDEWALK SUNDAE BOOTH

sundaes
REGISTER TO WIN A MONTH OF
31
FREE SUNDAES

Sidewalk Specials
MOA-MOA PUNCH
Reg. 19¢ Large 29¢ Super 49¢

BASKIN-ROBBINS ICE CREAM STORE 31

QUINCY
1434 HANCOCK ST.
QUINCY CENTER
479-9564

HARBORLIGHT MALL
RTE 3A
NO. WEYMOUTH
337-3113

SUPER SALE

Scholl

$14.97 $18.97 $24.97

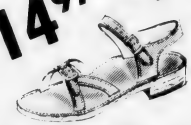

Scholl

Regular Price Up to $39.00

MILLER SHOES
1546 Hancock St., Quincy
472-2794

A Book Haven

Now Across From Woolworth's
1552 Hancock Street
Quincy

Specials

Dungeons & Dragons

Basic Set reg. $10.00	now **$8.50**
Players Handbook reg. $12.00	now **$10.20**
Monster Manual reg. $12.00	now **$10.20**
Dungeon Masters Guide reg. $15.00	now **$12.75**

Yes and Know Books **10% off**

A BOOK HAVEN
Now at Our NEW LOCATION
1552 Hancock St., Quincy
472-1058

NOW FOR *NOW*

(or payment by check is coming back in style.)

In this topsy-turvy economic period, there is one stable, safe way to handle your money—open a NOW account at our Bank.

What can a NOW account do for you and your money management?

Well, as the use of credit cards becomes more and more restricted, a NOW account lets you switch to a cash operating basis, thus avoiding interest charges for time payments. And your money in your NOW account is earning 5% interest per annum. Thus you get the best of both worlds—you avoid interest charges while collecting interest for yourself.

But, you say, going on a cash basis means I can't make larger or more costly purchases and spread the payments. In this economy with interest charges going up almost daily, maybe that is not all bad.

It depends on how much you need a "big ticket" item. If you have a wife and five youngsters and your washing machine breaks down hopelessly, you need a washer, of course. If you don't have the cash, you charge it. But if you can switch to a cash only (or check) basis for most items, you will save money.

The trouble with cash itself is that cash is dangerous. You can be robbed or you run the risk of losing it. NOW account checks are safe and you have an ongoing record of your expenditures.

Think about it.

Should your household budget be keyed into a NOW account?

Will it save substantial interest payments?

Will it be safe and convenient for you?

If you don't have a NOW account and want to open one (for as little as $10.00) come in to our main office or one of our branches.

We think a NOW account is the simplest and best way you have to help fight inflation.

Are "Free" NOW Accounts Really Free?

You will notice in this advertisement we did not use the term "free NOW account." That's because we want no confusion about our NOW accounts even though we feel that we come as close as anyone in offering NOW accounts at a basic minimum cost with no hidden charges.

Here is the way we work our NOW accounts:

You can open an account for $10.00.

As long as you maintain a balance of $10.00 or more you will get interest credited monthly at 5% per annum.

Overdraft charges are $5.00 each, which covers the paperwork in notifying the customer.

Stop payment fees are $5.00 for the same reason.

And the only other charge is $3.85 for each book of 200 plain checks imprinted with your name, address and account number.

What about those which claim to have "free" NOW accounts? They can demand a $300 monthly balance--or $500.00. The only minimum at our bank is $10.00 if you want to earn interest.

The thing to think about when someone says "totally free NOW account" is this: if you don't keep your balance at $300.00 all month long, you can be charged 20 cents for every check you write that month even if you bring your account up to $300.00 within 24 hours. Nothing like that at Quincy Co-operative!

We remind our customers that nothing in life is really free.....but the cost of a NOW account at our bank is very much less than for most other banking institutions.

quincy cooperative bank

Main Office: 1259 Hancock Street
Quincy, Massachusetts 02169 • (617) 479-6600

Branches: 280 Grove Street, Braintree;
Route 3A, Cohasset; Routes 53 & 139, Hanover;
1000 Southern Artery, Quincy.

TAGS
DISCOUNT FURNITURE and SLEEP SHOP

INSIDE OUTSIDE

SIDEWALK SALE

THURSDAY-FRIDAY-SATURDAY ● July 17-18-19 ONLY

HIDE-AWAY BEDS

FULL SIZE Reg. $279.95	LOVE SEAT Reg. $259.95
$239.	$199.

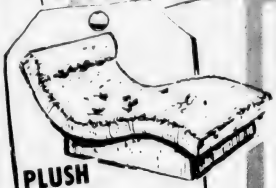

PLUSH FUR CHAISE LOUNGE

Choice of colors - Mounted on sturdy platform - Super comfortable - Super value.

REG. $139.95 **$88.**

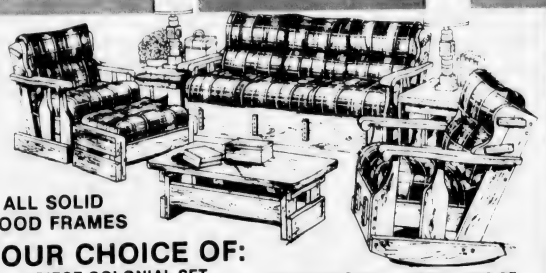

ALL SOLID WOOD FRAMES

YOUR CHOICE OF:

7 PIECE COLONIAL SET

Consists of: Sofa-Chair-Rocker-Ottoman-2 End Tables-Cocktail Table

OR

6 PIECE CONTEMPORARY SET

Consists of: Sofa-Chair-Loveseat-Double Party Ottoman - 2 End Tables

All Solid Wood Pieces Built Like The "Rock of Gibralta" 100% Nylon Plaids and Solid Colors - 100% Foam Filled Cushions - Fully Guaranteed Construction

REG. $949.95

$698

COMPLETE

All Pieces May Be Purchased Separately

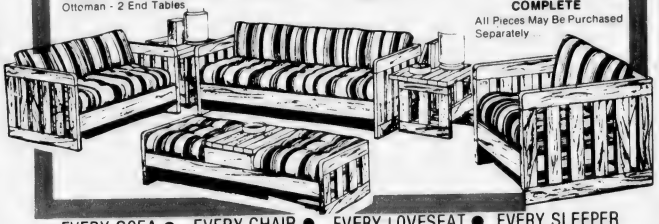

EVERY SOFA ● REDUCED EVERY CHAIR ● REDUCED EVERY LOVESEAT ● REDUCED EVERY SLEEPER REDUCED

Be your own decorator. Choose From 20 Styles - Choose from 100's of Fabrics in Herculons - Nylons - Prints, Plaids Velvets etc Remember everything is reduced for This Sale.

5 PIECE DINETTE SET

30" x 40" Formica Butcher Block table top opens to 48" long - Includes 4 sturdy vinyl upholstered chairs.

REG. $139.95 **$98.**

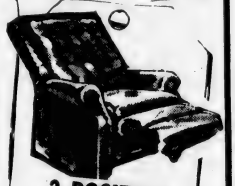

3 POSITION RECLINER

IN NAUGAHYDE OR HERCULON

REG. $149.95 **$112.**

3 PIECE TABLE SET

Youget 20" x 44" cocktail table and 2 20" x 28" end tables in rich dark pecan finish, accented in brass.

REG. $109.95 ALL 3 PIECES **$68.**

WING BACK COLONIAL STYLING

Authentic Colonial Styling - Reversible Seat Cushions - Wood Accents on arms - Fronts - Fabulous Savings.

SOFA ONLY	CHAIR ONLY	LOVE SEAT	FULL SLEEPER	QUEEN SLEEPER
Reg. $209.	Reg. $149.	Reg. $209.	Reg. $379	Reg. $399.
$187.	$112.	$155.	$275.	$308.

BOLD MODERN STYLING

6" Thick Rolled Front & Reversible Seat Cushions Ball Casters Extra Foam arm Bolsters on Both sofa and Love Seat - Fantastically Comfortable

SOFA ONLY	CHAIR ONLY	LOVE SEAT	FULL SLEEPER	QUEEN SLEEPER
Reg. $269.	Reg. $139.	Reg. $219.	Reg. $369.	Reg. $389.
$187.	$104.	$160.	$267.	$297.

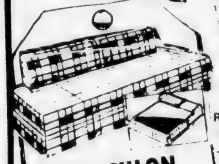

HERCULON STUDIO SOFA

Sit on 14" of foam - Sleep on 7" - Opens to Queen Size Bed - Earthtone Herculon Plaid.

REG. $149.95 **$109.**

TRADITIONAL IN PLUSH FUR

6" Thick Seat Cushions for luxurious sitting Elegant design. Channell Stitched Backs and arms. Ball Casters - Other Materials available.

SOFA ONLY	CHAIR ONLY	LOVE SEAT	QUEEN SLEEPER
Reg. $309.	Reg. $179.	Reg. $259.	Reg. $499.
$226.	$131.	$190.	$340.

LOOSE PILLOW BACK MODERN

Smooth modern lines - Extra Thick Seat Cushions - Heavy grade Herculon covers in your choice of Plaids or Solids

SOFA ONLY	CHAIR ONLY	LOVE SEAT	FULL SLEEPER	QUEEN SLEEPER
Reg. $339.	Reg. $179.	Reg. $279.	Reg. $479.	Reg. $519
$243.	$130.	$197.	$320.	$355.

MAPLE 7 DRAWER KNEEHOLE DESK

Formica top - All wood construction. Fantastic quality and value!

REG. $159.45 **$124.**

●PLUS MANY OTHER SETS TOO NUMEROUS TO ADVERTISE .....

TAGS
DISCOUNT FURNITURE AND SLEEP SHOP

1486 HANCOCK ST. ● DOWNTOWN QUINCY

CORNER OF COTTAGE AVE. TELEPHONE 471-6180

OPEN THURSDAY and FRIDAY EVENING . . .

MASTER CHARGE ● BANK AMERICARD ●VISA

ALSO LONGER TERMS EASILY ARRANGED.

DON'T MISS OUR OTHER SPECIALS INSIDE THIS CIRCULAR

THIRTEEN OF THE 31 contestants for Miss Quincy Bay of 1980 strike the traditional pose on seawall in preparation for the pageant to be held Friday at 9:15 p.m. in front of the Hancock Bank in downtown Quincy. From the left are Lisa Delvecchio, 16, Quincy; Erica Brotkin, 16, Holbrook; Jacquie Babcock, 20, Quincy; Beverly Olivere, 18, Braintree; Linda Murphy, 16, Rockland; Lorraine Reardon, 23, Quincy; Margaret Moore, 18, Hull; Leah Lambert, 16, Quincy; Lori Murphy, 17, Rockland; Melanie Gore, 18, Weymouth; Cindy Smith, 17, Quincy; Andrea Schulze, 16, Weymouth; Janet Reardon, 16, Quincy. *(Photo by Susan DiGregorio-White)*

The Quincy Sun

15¢

Vol. 12 No. 42 Thursday, July 17, 1980

ALL SET FOR 11th annual Sidewalk Bazaar sponsored by Quincy Center Business and Professional Association are: left, President Jason Feldman of Jason's; Burt Cook of Tags Discount Furniture and Sleep Shop; Pat Jones of Quincy Cooperative Bank, chairman of the Miss Quincy Bay pageant; QCBPA Executive Director Austin Wickens, Sidewalk Bazaar chairman, and Jack Kerrigan of Baskin Robbins. The event opens Thursday and continues through Saturday.
(Quincy Sun Photo by Jack Tolson)

Population May Be Over 95,000

Census Gain To Help City Get U.S. Aid

By TOM HENSHAW

Preliminary figures for the 1980 census, which have many Massachusetts communities up in arms over unexpected losses of people, apparently are going to reflect well in Quincy.

"I think we're going to do very well," said Mayor Arthur H. Tobin. "We know that the Quincy population figures have increased but we don't know yet exactly how much."

Any increase in population figures taken in the decennial federal head count is important, particularly to the older cities in the East, when it comes to passing out financial aid from Washington.

But it would be particularly significant should Quincy, with an expected 1980 population between 92,000 and 95,000 -- maybe more -- surpass the 100,000 mark which would place it in a more remunerative federal aid category.

Some cities and towns have expressed shock over their preliminary census figures which show that they have lost instead of gained population. Some are crying foul.

Boston, where the census people counted 504,054 or 565,000 inhabitants depending upon some missing precincts, claims that more than 100,000 others may have been skipped by shoddy enumerating.

Indeed, when preliminary census figures first arrived in Quincy they showed only 77,000 people. The city had more than that 35 years ago.

"I thought there was a terrible mistake somewhere," said Tobin.

He and City Clerk John Gillis checked back with the Census Bureau and found that they had not counted Wollaston, Montclair and Squantum as parts of Quincy.

Tobin said he expects a new preliminary census figure early next week.

The last time the federal government counted heads in Quincy was in 1970 when they turned up 87,966 residents. In 1975, when the state took its census, there were 91,478, making it the eighth largest city in the state.

AND 12 MORE—Miss Quincy Bay contestants from left, Laura Calley, 16, Quincy; Denise Roddie, 17, Rockland; Whitney Lee, 16, Quincy; Anne Reilly, 18, Weymouth; Ruth Elweed, 17, Weymouth; Debbie Alley, 21, Raynham; Donna Sampson, 27, Marshfield; Joan Lally, 18, Dorchester; Christine Fitzpatrick, 17, Quincy; Tracy Hart, 17, Quincy; Carol Matlack, 20, Braintree; Debra Hennessey, 16, Quincy. Missing [illegible] are Carla Connolly, 18, Quincy; Edith M. Langelier, 19, Milton; Roxann [illegible]Donald, 17, Quincy; Ursula Mathias, 21, Dorchester; Patricia Saxonis, 16, Mi[illegible]n; Beverly Lane, 25, Easton. (Story on Page 14.)
(Photos by Susan DiGregorio-White)

The Quincy Sun

USPS 453-060

Published weekly on Thursday by

The Quincy Sun Publishing Company

1372 Hancock St., Quincy, Massachusetts 02169

Publisher and Editor

Henry W. Bosworth, Jr.

15¢ Per Copy - $6.50 Per Year - Out of State $8.50 Per Year

Telephone 471-3100

Second-Class Postage Paid at Boston, Mass.

MEMBER NEW ENGLAND PRESS ASSOCIATION

The Quincy Sun assumes no financial responsibility for typographical errors in advertisements but will reprint that part of an advertisement in which the typographical error occurs.

Watson Disagrees On Surplus

Kelly Says Branch Libraries Could Have Been Saved

By BERNIE O'DONNELL

"I think the branch libraries could have been saved and I certainly think they should have been saved," says City Council President Leo Kelly.

Kelly's comments were prompted by the news that the Thomas Crane Public Library returned a $56,713 surplus from 1979-80 to the city despite the fact that four branch libraries were closed this spring.

The board of library trustees voted to close the Houghs Neck, Squantum, Atlantic and West Quincy branches, citing mounting budget problems.

But, the 1979-80 library budget saw a $56,713 surplus in "personnel services," (salaries), Kelly noted.

"Okay, so they're returning $56,000 to the city," Kelly said. "That's fine, but why couldn't that have been used to keep some of the branches open?"

"It's always been my feeling that the branch libraries were essential," he added. "I don't feel there was ever as much done with them as there could have been."

Budget cuts made by the City Council reduced the library's 1980-81 budget by about $183,000 below last year's, according to City Auditor Charles Shea.

The total budget was reduced from $1.25 million to $107 million, while salaries were cut from $973,132 to $845,167.

The surplus resulted from seven library positions being left vacant, in keeping with the city's overall fiscal problems according to Director Warren Watson.

"I realize city government has to be scaled down, although I'm not that happy about our part," he added.

The surplus "has nothing whatever to do with the operation of branch libraries," Watson said. "Any city councillor should know that.

"What he (Kelly) is saying just can't be done."

Saturday Banking, the American Way.

Saturday banking has never tasted so good. Because along with everything else 1st American Bank for Savings has to offer Saturdays from 9 to 1, we supply free coffee and donuts. To help you start the day off right.

Sure, there are plenty of good and better reasons to bank at our new Quincy office on Saturdays. We're convenient. Located at 77 Granite Street, right at the foot of Hospital Hill. We've got a full range of better banking services. Plenty of free parking. Drive-in tellers and a 24-hour automatic teller machine.

But sometimes, it's the little things that help make a big difference. Now, one lump or two?

1st American BANK FOR SAVINGS

77 Granite St., Quincy • Telephone 471-1112
10 Convenient Offices in Greater Boston

Member FDIC

BANKING, THE AMERICAN WAY

Commission Okays South Quincy Ramps

The Quincy Conservation Commission has cleared the way for the state to build ramps from the Southeast Expressway to the new Quincy Adams MBTA station --- provided it doesn't interfere with Town Brook.

The Commission gave its endorsement to the state project with the notation that "the prime concern of this commission in this instance is the prevention of flooding.

"It is the intention of this commission to carefully view this area during and after completion of this project in order to in fact insure zero impact on this problem.

"Adequate means of trapping sediment must be employed downstream of the project to prevent siltation of Town Brook."

The commission also expressed concern for the protection of the smelt in the brook.

Newport Ave. Resurfacing In August

Restructuring and resurfacing a section of Newport Ave. between Hancock and West Squantum Sts. is scheduled to get underway late next month, Senator Paul D. Harold announces.

Bids for the $380,000 project are scheduled to be opened July 29, and work is expected to begin about the third week of August. The project is slated for completion about Nov. 1.

Senator Harold said the construction contract will include a requirement that the roadway be kept passable to through traffic at all times during the work.

NEWSCARRIERS WANTED
Here's a chance to earn extra money by building a Quincy Sun home delivery route.
Telephone: 471-3100

Norfolk County Bar Association

Lawyer reference service will help in selecting an attorney.

If you need a lawyer and don't know one, call us and you will be referred to an attorney in your area who will talk to you for a nominal fee for the first visit.

P. O. Box 66, Dedham, Mass.
326-8699

Call 10 a.m. to 2 p.m.

Ricciuti: Costly If Not Taken

Lyons Mill Wins Round Against Role As City Dump

The 86-year-old Lyons Turning Mill in West Quincy took a giant step closer to the National Historic Register last week, a status that could save it from becoming a part of the city dump.

The Massachusetts Historical Commission voted to recommend the old mill and 15 other sites in the Blue Hills for the Register which would protect it from federal actions.

The Lyons Mill, one of the few remaining structures associated with the glory days of the granite industry in Quincy, is in the way of fourth and the final five year phase of the city's waste disposal program.

Public Works Commissioner James J. Ricciuti said that if that phase is eliminated and the city is forced to find other disposal space the cost could represent as much as $10 on the tax rate.

Stephen Cole of the State Historical Commission said National Register status would not protect the mill fully from city action "but it would increase it prestige value significantly in the public eye."

"We are not certain what the future holds for the Lyons Turning Mill," said Cole, "but we will try to protect it with all the resources that the National Register gives us."

Ricciuti said he has detected little public reaction either way on the preservation or demolition of the mill.

"I haven't gotten a single letter from the public on it, except the form letters that were designed by the Quincy Historical Society a couple of months back," he said.

"On the other hand, I have had no political backup to continue with the dump program either. I've tried to get the City Council to assess the situation but nobody's interested.

"The mill is just an old ruin. It has no significance at all. It would be a tragedy to have to suffer the cost of seeking another dump site just to satisfy the whim of people who think it's historically important."

Ricciuti said, according to the dumping program laid out a dozen years ago, Phase 3 is scheduled to be filled in about a year. Phase 4 would include the Lyons Mill area.

Cole said the nomination of the mill is being sent to the Register office in Washington this week and the usual time taken to either approve or disapprove it is about three months.

OUTSTANDING ACCOMPLISHMENT AWARDS -- Recent Quincy High School graduates Mary R. DiMarco and James Hacunda (center) were presented the Reuben A. and Lizzie Grossman Award at recent ceremonies at the school. The award recognizes high ideals of leadership and service demonstrated through outstanding accomplishments with the school and community. From left, are Lloyd Hill, school principal; Edward Nankin, guidance department head; Miss DiMarco; Hacunda; Sydelle Goldman, assistant to the principal; and Richard Pessin, Guidance Counselor. *(Nancy Sullivan Photo)*

Brownell Urges Anti-Vandal Patrols In Oceanview

Rep. Thomas F. Brownell (D-Quincy) has called for more police patrols to stem the tide of vandalism in the Oceanview Senior Citizens Housing Complex in Germantown.

He said he has received numerous complaints from residents about the high incidence of crime in the area.

"The residents of Oceanview deserve, at the very least, the peace of mind associated with the protection of person and property," said Brownell. "The fear of lack of security is a crime itself."

BRA-WEY FLORIST
94 Washington St.
Weymouth
337-0288 337-0289

TIMEX®
Factory authorized Service Center
In and Out-of-Warranty Watches Repaired
Genuine TIMEX Energy Cells available
Rogers Jewelers
1402 HANCOCK STREET, QUINCY
773-3636

$600,000 Aid For Repairs At Sawyer Towers

Quincy has received $600,000 from the state to fix deteriorating brick work at Sawyer Towers, the senior citizens apartment house on Martensen St., Quincy Point.

Mayor Tobin said work on the cracks that have opened in the walls of the building will begin as soon as the necessary paper work and authorizations have been obtained.

Save on Fuel!
CALL MARTIN
KING of ECONOMY
•Hot Water problems?
•Heating problems?
•Fuel cost too high?
If you have any problems in heating or hot water call E.J. Martin for a solution. We specialize in gas heating and hot water.
Lic. #6741 Lic. #M-520
A.O. Smith BURNHAM AMERICA
Edward J. Martin & Sons Plumbing & Heating Co.
76 Russell St., N. Quincy
328-4998 328-1163
25 Years of Experience

No Bank In Massachusetts Pays Higher Interest Than The Granite Cooperative Bank
Granite your co-operative Bank
Open an account and begin getting the best interest available in the state
All Deposits Insured In Full
NO. QUINCY - 440 Hancock St. 773-8100
QUINCY CENTER - 100 Granite St. 471-3900

JOANNE CROMBIE (center) was named Miss Teenage Houghs Neck during a recent LaBreque Field family day program sponsored by the Houghs Neck Community Council and the Rock Island Cove Improvement Association. Rose Cullen (left) was first runner-up and Pattie Ridlen (right) was second runner-up. All three girls are 16.

(Quincy Sun Photos by Jack Tolson)

HORRIBLES PARADE at a recent LaBreque Field family day featured, front row from left, Wendy and Tricia Berry of 86 Sea Ave., Melissa and Tina Eaton of 961 Sea St. and, back row, Teddy and Yvette Bythrow of 945 Sea St., all of Houghs Neck. The family day was sponsored by the Houghs Neck Community Council and the Rock Island Improvement Association.

Joanne Crombie Miss Teenage Houghs Neck

Joanne Crombie, 16, of 1276 Sea St. was voted "Miss Teenage Houghs Neck" Saturday at the close of the Houghs Neck Community Council's Family Day at LaBrecque Field.

Rose Cullen, 16, and Pattie Ridlen, 16, were runnersup. Other contestants were Stephanie Petz, Robin Petz, Jovee McCormack, Donna Elsmore, Linda Halwix, Patty Leonard and Terrie Bergstrom.

Kelly Stewart, Denise Robbins and Margaret-McLean won the decorated doll carriage parade; Debbie Robbins, Brian Burgess and Julie McCloskey, decorated bicycles; Wendy Berry and Patricia Berry, Teddy Bythrow and Yvette Bythrow, "horribles" parade. Elaine Bergstrom was chairman of these events.

Winners in their age groups in the field day races were Julann Witham and Stacy Barsanti, Dana Cagne and Hank Miller, Bobby Miller and Scott Leuchte; John Witham and Debbie Brown, Karen Brown and Jennifer Dondero, Wendy Berry and Patricia Berry, three-legged races.

Danny Bythrow, Julann Witham and Stacy Barsanti; Debbie Hall, Bobby Crowley and Steven McInnis; John Witham, Julie McClosky and Debbie Brown; Wendy Berry, Tonya Holmes and Jerry Simpson won sack races, with Betty Simpson receiving honorable mention.

Tonya Holmes, Wendy Berry and Jerry Simpson, running race; Timmy Hall and Mark Walsh, Jonna Dondero and Julann Witham; Bobby Crowley and Steven McInnis, Debbie Hall and Julie McCloskey, Jennifer Dondero and Debby Brown, won wheelbarrow races.

Mark Walsh, Danny Bythrow, Julann Witham, Teddy Bythrow, Steven McInnis and Jonna Dondero, Debbie Hall, John Witham and Debbie Brown; Tonya Holmes, Patricia Berry and Wendy Berry won one-legged races. Debbie Brown and Karen Brown, Julie McClosky and Jennifer Dondero, John Witham and Tonya Holmes, Danny Bythrow and Teddy Bythrow, Tina Eaton and Yvette Bythrow, Mark Walsh and Timmy Hall won youngsters' egg-throwing contest; Bob Hall and Joan Witham, Jim Witham and Janet Witham, Ed Kelly and Helen Kelly won the adults' egg-throwing contest.

Committee for the races included Ed and Helen Kelly, Ralph Brown, Judy Hall, Hank Dondero, Jim and Joan Witham.

Jack Nigro, Houghs Neck Community Council president, and David DiBona, treasurer, were general chairmen. The program completed events of a four-day carnival sponsored by the council and the Rock Island Cove Improvement Association, headed by David Crowley.

INSTANT MILDEW STAIN REMOVER

X-14

NO SCRUBBING
SPRAY MILDEW STAINS AWAY
X-14 Is Not Sold In Supermarkets

marycarter
PAINT AND DECORATING CENTER
FOR A BRIGHTER WORLD AROUND YOU
139 Water St., Quincy 773-7707

At Quincy Cooperative Bank

MBTA Registration Day For Seniors Friday In Quincy

The MBTA will hold a special Senior Citizens Registration Day tomorrow (Friday) from 10 a.m. to 2 p.m. at the Quincy Cooperative Bank.

Members of an MBTA registration team will be at the bank to process applications for reduced fare identification cards for eligible senior citizens and handicapped.

Senior citizens, 65 years or older, must bring proof of age, such as birth certificate, baptismal record or driver's license, and proof of residence, such as license or library card.

There is a 50 cent cash fee.

Medicare cards will not be accepted as proof of age.

Seniors who already have a reduced fare identification card do not need to register again since once the card is issued it is good for life.

Handicapped persons must present proof of their disability, such as a letter from Social Security or evidence of 70 per cent or more disability as determined by the Veterans Administration.

They may also complete MBTA form No. SN-7 which must be approved and signed by a physician or state or federal agency serving the handicapped.

The Senior Citizens Registration Day is co-sponsored by the Quincy Cooperative Bank, Mayor Arthur H. Tobin, and the MBTA sales and Marketing Department.

Attorney Services
ALAN H. SEGAL
175 Quincy Shore Drive, Quincy 328-6545
420 Washington St. Braintree 848-6272
General Practice
Criminal & Family Law
Personal Injury Claims
Real Estate
Wills & Trusts
NO CHARGE FOR FIRST OFFICE VISIT

Willard Timcoe Installed Legion Committeeman

Willard J. Timcoe of Quincy was recently installed as Department Alternate Executive Committeeman from Norfolk County District Six for the American Legion.

Timcoe was installed at the recent state American Legion Convention in Pittsfield, attended by representatives of 400 Legion Posts statewide.

He is past Commander and present Adjutant of the Houghs Neck Legion Post.

Stay Alive!

By Jack Silverstein

REDUCE MEDICAL COSTS

Medical costs have been soaring in recent years and the level-off point is not in sight. However, they can be held down if certain precautions are taken.

Have a family doctor. His family case histories that he accumulates can eliminate expensive duplication of diagnostic tests.

After age 35, an annual checkup is really important. And if you feel the need for a doctor, go to his office if possible. That's where his diagnostic equipment is and office calls are less expensive than house calls.

If you're over 65 and eligible, make sure you're enrolled in Medicare and have supplemental private health insurance coverage to fill the gaps. Make sure you maintain complete records of health costs to speed up insurance claims and to substantiate income tax deductions.

* * *

This information has been brought to you as a public service by NABORHOOD PHARMACY, 406 Hancock St., No. Quincy.

OUR SERVICES INCLUDE:
Charge accounts,
Family prescription records,
Year end tax records,
Delivery service,
Insurance receipts,
Hospital supplies for sale or rent.
Open 7 days a week, 8 - 10.
Phone: 328-3426

If Your Bathtub Is Not Becoming To You, Then You Should Be Coming To Us!

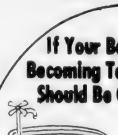

"Bathroom Magic" PORCELAIN-COAT
– FREE ESTIMATES –
A Second Life For Your Old Fixtures
Bathtubs, Sinks and Ceramic Wall Tile Professionally Resurfaced
PERMA CERAM - SOUTH
769-5131

Save Gas and Money ... shop locally.

VIRGINIA'S Nursery School
Register now for Summer or fall session
Full day care available now.
Call Virginia and come visit
328-4332

THANKS TO YOU.

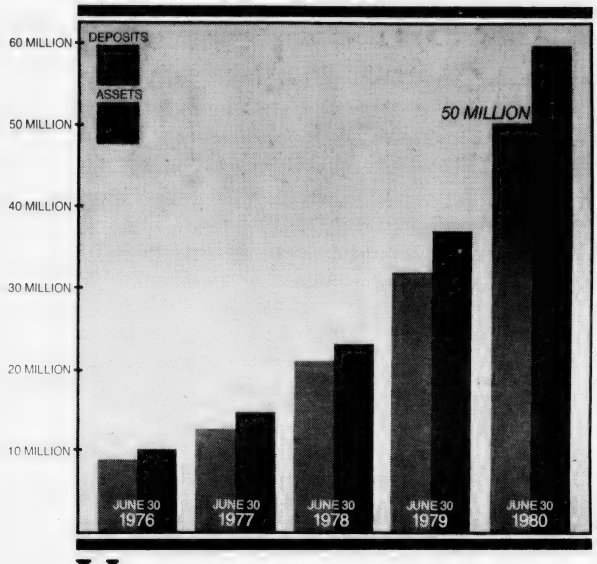

We're six times the size we were four years ago, and we're extremely proud of our growth. We realize that our success could not have been possible without the loyal support of our customers and the dedicated service of our employees. So, as we celebrate, we're also saying "Thank You" and renewing our commitment to the efficient, high-quality service that brought us to $50 million.

F.J. McCormack
President

1784

Old Colony Bank
AND TRUST COMPANY OF NORFOLK COUNTY
AN AFFILIATE OF THE FIRST NATIONAL BANK OF BOSTON

Banking on a first name basis.

1449 Hancock Street, Quincy, MA 02169

Member FDIC

THREE QUINCY STUDENTS were among five recipients of scholarships presented by the Hospital, Library and Public Employees Union. They are Carolyn Schultz of North Quincy High and Nancy Erickson and Anthony Iavicoli of Archbishop Williams High School. The awards were presented to the children of union members. From left, union president John Keefe, Mayor Tobin's executive secretary Thomas Burke, Lissa Magee of Rockland High School, Miss Erickson, Miss Schultz, David Splitz of Scituate High School, School Committee vice chairman Christopher Kennedy and union scholarship chairwoman Anne Maggiore.

(Quincy Sun Photo by Steve Grochowski)

QHS Class of June, 1930 Planning Sept. 9 Reunion

The Quincy High School's June Class of 1930 plan its 50th anniversary reunion for Sept. 9 at the Neighborhood Club, Quincy Center.

The planning committee is still seeking information on the whereabouts of many classmates. Anyone with information regarding the following persons is asked to contact committee member Dorothy Ayers, 472-1752; Allan Folger, 472-7705; James Walsh, 335-4521; Andrew Lund, 773-6808 or James McGuinness, 472-7299:

Nellie Ashworth, Idalah Bavin, Esther Begley, Mary Berger, John Bergstedt, Doris Bohanon, Thatcher Bowers, Evangeline Brougham, Herbert Brown, Marjorie Brown.

Robert Callihan, Anita Carrera, Alvin Cheevers, Dorothy Clark, Albert Conroy, Donald Coolen, Phyllis Cornell, Mary Crowley, Louise Cummings, Genevieve Dankert.

Ada Del Longo, Ruth Demary, Edith Donde, Hollis Engley, Roland Ericson, Robert Falconer, Catherine Fitzgerald, Eve Goodman, William Granahan, Florence Hagopian.

Herbert Hanson, Marjorie Hill, Edith Hipson, Mary Histon, John Landry, Mary Leddy, Francis Lee, Solveig Liljegren, Dagmar Lindberg, Dorothy Litchfield.

Grace Luce, Edith Luftman, Verna MacBeth, James MacDonald, Ina MacLerie, Gertrude Manning, Mary McCarthy, Helen McConarty, Alice McDonald Mary McGrath.

Charlotte Moore, Vincent Morgan, James Moriarty, Margaret Mulholland, George Murphy, Mary Murphy, Abigail Norris, Anna O'Leary, Mary O'Leary, Lillian Pearce.

Carl Pearson, Marion Peterson, Mary Pitts, Aaron Redcay, John Regan, Dorothy Roberts, Ruth Sennott, Tillie Shaevitz, Doris Sherriff, Carlton Spear.

Ruth Spear, Dorothy Squire, IKda Stern, Flora Stewart, Ruth Sullivan, Thelma Sullivan, Dolores Sylvia, Jean Turnbull, Erle Van Buskirk, Lester Walker.

Helen Washburn, John Wastcoat, Marion White, Florence Whittemore, Melville Whitten, Doris Williams, Barbara Wirtz, Ruth Woods, Arthur Wyman, Grace Young.

GOLDEN ANNIVERSARY—Mr. and Mrs. John A. Johnson of Quincy Center celebrated their 50th wedding anniversary recently at a dinner and reception at Valle's, Braintree.

(Miller Studio)

Mr., Mrs. John A. Johnson Observe 50th Anniversary

Mr. and Mrs. John A. Johnson of 49 Bedford St., Quincy Center, recently celebrated their 50th wedding anniversary at a dinner and reception at Valle's, Braintree.

The dinner was given by the couple's three children, Mrs. Bradford Nelson of Quincy, Donald Johnson of Framingham, Mrs. Robert Overton of Houston, Tex., and eight grandchildren. Some 75 relatives and friends attended from as far away as Florida, New York and New Jersey.

The Johnsons were married June 28, 1930 at Faith Lutheran Church, Quincy. Mrs. Johnson, the former Agnes Gustalson, was born in North Andover. Mr. Johnson, born in Sweden, is retired from Quincy Savings Bank.

The Johnsons have lived in Quincy all their married life and are members of Faith Lutheran Church and Skandia Lodge.

Abp. Williams 1960 Class Plans Reunion

Archbishop Williams High School Class of 1960 is planning a 20th anniversary reunion Saturday, Oct. 4, at the Quincy Neighborhood Club, Quincy.

Any class member who has not been contacted should call Josephine Campobasso Madden at 848-4551 or the Development Office at Archbishop Williams at 843-3578.

Quincy Women's Club To Hold Social, Card Party

The Quincy Women's Club will hold a social and card party, open to the public, Tuesday, July 22, at 1 p.m. at the clubhouse, 148 President's Lane, Quincy Center.

Refreshments will be served. A prize will be awarded at each table. Tickets will be available at the door. Proceeds will go the club's general fund.

Mrs. Robert C. Welch, president, is chairman of the event. She will be assisted by Mrs. Charles LeVine, first vice president and finance chairman; Mrs. John Kelley, Edith Cameron, Mrs. Rosalie Doherty, Mrs. William J. Duane, Mrs. Theodore Gullicksen, Mrs. Charles E. Hodgkins, Mrs. W. Robert Kilbourn, Helena F. McCormick, Mrs. John Rennie, Marion Rogers and Eleanor Taylor.

Save Gas and Money ... shop locally.

White Shrine

The Opal Group of the White Shrine held a cookout Saturday at the home of Arlene Guriter in North Quincy.

Stevens
APPLIANCE SERVICE
REPAIRS ON ALL MAKES!
SAVE $5.00 with this coupon
WASHERS DRYERS
DISHWASHERS RANGES
DISPOSALS COMPACTERS
REFRIGERATORS
QUINCY Call 328-5167

MALES
Tuesday & Thursday Specials
BLOW CUT Including shampoo
$7.50 Reg. $10.
FEMALES MONDAY SPECIAL
WASH-CUT-BLOW DRY
$10
Permanent Individual Eyelashes
Reg. $15. Special $12.50
Ear Piercing $7.50 incl. studs
FACIALS $11.50
Manicure $4.00
"An hour of Luxury"
Hairplace One & Two
cor. Hancock & Chestnut & Maple Sts.
1-3 Maple St., Quincy 472-1060
OPEN Monday, Thursday Evenings
VISA

SUMMER SPECIAL

Diamond Solitaires
Orange Blossom
.10 pt. - $130.00
.15 pt. - $160.00
.25 pt. - $250.00
Set in 14 K Gold
harts
"We Cure"
1422 Hancock St., Quincy
773-2170
Master Charge American Express VISA

A Touch of Class
Claire Cooledge's
Doorway to Fashion
On Vacation
July 19th to Aug. 4th
Senior Citizen Discount
Closed Mondays
Open Tuesday thru Saturday
10 A.M. - 5:30 P.M.
28 Greenwood Ave.,
Wollaston
773-5266
VISA

MR. and MRS. CHRISTOPHER BARRA

(The Nourses)

Anna Carlucci Married To Christopher Barra

Mr. and Mrs. Christopher Barra were married recently by Rev. William Carroll during a nuptial Mass at St. John's Church, Quincy.

The bride, the former Anna Carlucci of Quincy, was attended by Maria Carlucci of Quincy as maid of honor, and Mary Lorman, also of Quincy, matron of honor.

Bridesmaids were Marianne Campbell, Therese Bellotti, Quincy; and Ruthanne Barra, Hingham. Flowergirls were Diane Barra and Donna Marie Ricks, Quincy.

The groom, from Virginia Beach, Va., was attended by Michael Barra of Quincy as best man. Ushers were William Brabazon, Paul Vachon, Quincy; Carmine Carlucci, Robert Barra, Hingham; Donald D'Amico, Connecticut; and Richard Chaput, Dorchester. Ringbearer was Matthew Barra, Hingham.

A reception was held at Lantana, Randolph.

Following a three week wedding trip to the Caribbean, the newlyweds are making their home in Quincy.

Michelle M. Rodriguez Wed To Gary S. Nankin

Mr. and Mrs. Gary S. Nankin were married recently by Rabbi Michael Hecht at Beth Am Community Temple, Cleveland, Ohio.

The bride is the former Michelle M. Rodriguez, daughter of Dr. and Mrs. Juan Rodriguez. She received AB and MSW degrees from Case-Western University and is employed by Mt. Sinai Hospital, Cleveland, Ohio.

The bridegroom, son of Mr. and Mrs. Robert Nankin of Wollaston, is a graduate of North Quincy High School. He is entering his senior year at Case-Western Reserve University School of Dentistry.

Maid of honor was Dr. Barbara Rodgriguez, and bridesmaid was Mrs. Dennis Kondrich. Best man was Dr. Mark Nankin and ushers were David Nankin and John Rodriguez. Jessica Lee Nankin was flower girl.

A reception was held at the Frederick Crawford Auto-Aviation Museum on the university campus.

Following a wedding trip to South Carolina, the newlyweds are making their home in Cleveland, Ohio.

ENGAGED -- Mr. and Mrs. Anthony A. Abban of 126 Harriet Ave., North Quincy, announce the engagement of their daughter, Jane Marie, to Richard P. Letham, son of Mr. and Mrs. William R. Letham of 17 Sixth Ave., Scituate. Miss Abban, a graduate of North Quincy High School, is employed by Prudential Insurance Co., Boston. Mr. Letham, a graduate of Scituate High School, attended Massasoit Community College and is employed by State Street Bank and Trust Co., Quincy. A Nov. 8, wedding is planned.

(Sharon's Studio)

Social

Nancy Riffey Engaged To Richard Weston

Mr. and Mrs. John I. Riffey of Braintree announce the engagement of their daughter, Nancy, to Richard B. Weston, son of Mr. and Mrs. Richard F. Weston of Wollaston.

Miss Riffey, a graduate of Braintree High School and Quincy Junior College, is employed at Northeastern University.

Mr. Weston was graduated from North Quincy High School, Quincy Vocational Technical School and Quincy Junior College. He is attending Northeastern University and is employed as an electronic technician for Kel Corporation, Melrose.

A Sept. 6 wedding is planned.

MR. and MRS. STEPHEN L. PIZZI

Debra A. DiNardo Married To Stephen L. Pizzi

Mr. and Mrs. Stephen L. Pizzi were married recently by Rev. Joseph M. Connolly in a double ring ceremony and nuptial Mass at St. John's Church, Quincy.

The bride is the former Debra A. DiNardo, daughter of Mr. and Mrs. Emilio A. DiNardo of Quincy. A graduate of Quincy High School and Bridgewater State College, she is employed by Norfolk Conveyor Division.

The bridegroom, son of Mr. and Mrs. Anthony Pizzi of Weymouth, is a graduate of Weymouth High School and Boston State College. He is employed by Power Specialities Co.

A reception was held at Lombardo's, East Boston. Following a wedding trip to Bermuda, the newlyweds are making their home in North Quincy.

LOVE IS . . . a perfect wedding at the Golden Lion Suite

Speak to Terry Stracco - She's our rental agent - specializing in complete wedding package plans and all other occasions. The Golden Lion Suite accommodates up to 300. The Venetian Room up to 150 guests. Give Terry a call for an appointment for your reservation. New brochures are available.

(air conditioned)

CALL Quincy Sons of Italy Social Center
120 Quarry Street, Quincy, MA 02169
NEW NUMBER is 472-5900

DAWN SWEEPSTAKES • DAWN SWEEP

DAWN FIGURE SPAS
THE SHAPE OF THE FUTURE

JOIN THE DAWN FIGURE SPA SWEEPSTAKES

Revitalize.
New Energy Begins With You.

No purchase necessary. Just go to your nearest DAWN FIGURE SPA, and enter.
30 MEMBERSHIPS GIVEN AWAY EACH WEEK AT EACH LOCATION, THRU SEPT. 10th.
(Bring this ad for a free 1 day trial and consultation).

PLUS...GRAND PRIZES
(All entrants eligible) DAWN FIGURE SPA 1 year memberships, corn poppers, portable stereos, or a 19" COLOR TELEVISION

Name _____
Address _____
Phone # _____

Gilchrist Building, 108 Parkingway, Quincy Center, 471-1870
Route 28, K-Mart Plaza, Brockton, 587-4908(4)
Twin City Mall, Leominster, 537-1748

*Entrants must be 18 years of age or older QS

DAWN SWEEPSTAKES • DAWN SWEEPSTAKES • DAWN SWEEPSTAKES • DAWN SWEEPSTAKES

Whitey's BAKERY

Mass. Retail Bakers Assoc.
1st Prize Winner for Wedding Cake Decoration

Your Wedding Will Be Better With A Cake From Whitey's

Birthday, Shower and Anniversary Cakes, Frozen Desserts, Ice Cream Rolls, Ice Cream Cakes and Tarts

27 Washington St.
Weymouth Landing
337-1471

OPEN DAILY 6:30 A.M. TO 6 P.M., SUN 7 A.M. TO 2 P.M.

Derringer
The Florist
389 Hancock St.
Quincy
328-3959
Since 1900

NEED A PART?
Washer, dryer, range, dish washer, refrigerator, disposal, parts.
ATLANTIC APPLIANCE PARTS CO.
749 Southern Artery, Rte. 3A
Quincy 773-1600

INSTANT COLOR
PASSPORT PHOTOS
McIntire's Studio
679 Hancock St., Wollaston
Closed Monday Tel. 479-6888

COLMAN'S SPORTING GOODS
1030 HANCOCK ST QUINCY

Don't Get Rained Out!
Safeguard Your Important Functions with a CANOPY

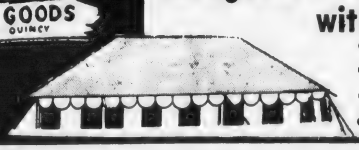

FREE PARKING

• Choose from 2 sizes 20X20 or 20X30
• Colorful • Rent by day or weekend
• Call for details • Reserve early
• Dates filled on first come basis

3 - Day Event

Music, Fun, Values To Highlight Sidewalk Bazaar

Music, fun and shopping values will highlight the 11th annual three-day downtown Quincy Sidewalk Bazaar sponsored by the Quincy Center Business and Professional Association.

From today (Thursday) through Saturday night, Hancock St. will be closed between Granite and School Sts. for the bazaar. The street will become a pedestrian mall, featuring 40 booths sponsored by stores and civic organizations, and a variety of activities.

Cliveden St. and Hancock Court will also be closed. Regular traffic will be rerouted along Chestnut and School Sts.

The main event of the festivities will be the selection and coronation Friday night of Miss Quincy Bay of 1980. Last year's winner, Nancy Myers of Hingham, will crown her successor, who will reign over Quincy Bay Race Week in August. The pageant will be on a portable boardwalk in front of the Hancock Bank, starting at 9:15 p.m.

A special treat for the kids will be The Burger King Show. The King himself will appear from 1 p.m. to 4 p.m. on Thursday and Friday outside the QCBPA office at 1416 Hancock St.

During his three shows, members of the audience will be invited to help the King perform his magic tricks. Between shows, kids can meet with the King and have their picture taken with him free by PhotoQuick.

The Burger King show is sponsored by Burger King, PhotoQuick and the QCBPA.

As usual, music and dancing will be part of the weekend. Taking part in the festivities will be:

- Baron Hugo, famed band leader and his orchestra, performing Friday night and for the Miss Quincy Bay Pageant.
- Mabel Biagini, strolling minstrel, performing with her accordion at various spots downtown between noon and 2 p.m. on Thursday and Friday.
- Quincy's Young World dancers, performing Thursday and Friday nights.
- The Milton Band, in concert Thursday night.
- A country band, in full western attire, will perform for square dancing Thursday night. All are invited to take part.

Also featured will be mime performances, a dunking booth, and visits Friday and Saturday by the Franklin Park Zoomobile.

On the serious side are demonstrations of cardio-pulmonary resuscitation (CPR) techniques by the Quincy Police ambulance team on Thursday and Friday, a blood pressure screening clinic staffed by Quincy Health Department nurses on Thursday and Friday and a crime prevention demonstration, also on Thursday and Friday.

HIGHEST EARNING SAVINGS BANK IN MASS.*

Weymouth Savings Bank

SOUTH SHORE'S OLDEST SAVINGS BANK

Banking Centre for

Money Market Certificates

30 MONTH CERTIFICATES

10.11%* Effective Annual Yield on 9.50% July 17-July 23

$500 MINIMUM DEPOSIT

Interest rate at purchase constant for duration of term. Federal regulations require substantial loss of interest for early withdrawal.

*If interest and principal on deposit interest compounded continuously

6 MONTH TERM CERTIFICATES

8.921%** Effective Annual Yield on 8.610% July 17-July 23 $10,000 Minimum Deposit

Federal regulations prohibit compounding of interest. Withdrawal of principal not permitted prior to maturity. If funds are withdrawn before maturity, interest will be forfeited. Offer subject to withdrawal without notice.

Equivalent rate based on renewal of principal & interest at end of six months at the same rate.

INTRODUCING OUR BRAINTREE Girl Friday WEY-BANK TELLER

24 hr Banking Teller

NOW IN BRAINTREE AND WEYMOUTH LANDING

FREE DRAWING

"24 HOUR MILLIONAIRE"

"WIN" The interest on a Million Dollars for one day!

ALSO... • AUGUST 4TH •

JOIN THE CELEBRATION WITH YOUR CHOICE OF FINE GIFTS

– AVAILABLE AT ALL FOUR LOCATIONS –

47 Washington St. Weymouth Landing

383 Bridge St. North Weymouth

wey-bank weymouth savings bank

372 Quincy Ave. Braintree 843-3008

295 Washington St. Weymouth

337-2700

Offer subject to withdrawal without notice. All Deposits insured in full

* Leading all Savings Banks in gross earnings based on assets (recent survey)

QCH Displays At Sidewalk Bazaar

Obstetrics, cardiac rehabilitation and pediatrics displays will be featured at Quincy City Hospital's booth at the Quincy Sidewalk Bazaar.

Obstetric department displays will feature posters, materials, and a discussion by Dr. Richard Adams today (Thursday) 1-3 p.m. on birthing rooms, labor and delivery.

The cardiac rehabilitation display today and Friday 9:30 a.m. to 3:30 p.m., will include the American Heart Association's display, "Your Heart and How it Works", films, heart attack and stop-smoking information.

There will be CPR demonstrations Thursday at 1:15 p.m. and Friday 1:30 to 2:30 p.m.

The pediatrics display, also today and Friday 9:30 a.m. to 3:30 p.m., will include pediatrics blood pressure, a slide show, free baloons and nurse and or caps, and a doll house.

There will also be a free blood pressure checks with an extra large cuff available. The Quincy Civil Defense Ambulance will be parked beside the booth, and Gail Lombardi, registered dietician, will answer questions on diet and health.

NEWSCARRIERS WANTED
Here's a chance to earn extra money by building a Quincy Sun home delivery route.
Telephone: 471-3100

Case Continued

2 Arrested In Willard St. Fire

A 19-year-old Braintree man was held in $15,000 bail this week on charges connected with a $150,000 fire in an office building at 406 Willard St., West Quincy.

Troy A. Doucette pleaded innocent in Quincy District Court to those charges and to eight other charges involving breaks in Quincy and Randolph, drugs and a robbery.

His case was continued to July 23.

A 16-year-old Quincy youth, also arrested in connection with the Willard St. fire on July 7, was held in $10,000 bail in juvenile court and the case was continued to July 29.

Police Lt. David F. Rowell said the two were arrested about 4:45 a.m. Sunday by Officer Francis Barnes after he came upon a break in progress at the Radio Shack on Southern Artery.

They were charged with that break plus an earlier break at Woodward Spring Shop on McGrath Highway, the robbery of a woman in Quincy Square, and violation of the drug laws.

Rowell said a warrant was issued for the home of the juvenile and property taken from the scene of the break and fire at 406 Willard St. was found there.

Taking part in the investigation were Dets. William Donnelly, Thomas Casey, Ernesto Lijoi, Officer Gerald D'Arigo and Economic Crime Coordinator William Grindlay.

Also Sgt. Donald Riley and Officers John Barnes, Anthony Courage, Robert Edgar and John Caporale of the Patrol Division.

Rowell said the investigation of the Willard St. fire and three other major incendiary blazes in Quincy over a two week period is continuing and more arrests may follow.

South Shore Television
SALES AND SERVICE
Save with Carry in Service

Service on All Leading Brands for Over 30 Years
First All American Award for Public Service
479-1350
Remo DeNicola Lic. No. 12
12 Revere Road, Quincy
(Off 1586 Hancock Street)

Propane Gas
Cylinders filled on our premises 8 a.m. to 4:30 p.m.
Charmglow gas grills & accessories
Available at special low prices
South Shore Heating and Air Conditioning Inc.
38 Greenwood Ave.
E. Weymouth 337-6100

Don't gamble with your eyesight
At Optometric Associates of Quincy we offer the finest in eye care for the entire family using the most modern equipment plus:
- Large selection of frames including the latest in designer frames
- Modern lab on premises
- Same day service on most prescriptions
- Senior Citizens 15% Discount (coupons excepted)

Special for July & August
$15.00 OFF
One Complete Pair of Eyeglasses
One Coupon Per Purchase with this ad
expires 8/30/80
EYE EXAMINATIONS
Sheldon Strauss, O.D.
680 Hancock St.
Quincy (Wollaston) 471-2300
OPTOMETRIC ASSOCIATES OF QUINCY

Smith-Corona®
Coronamatic 2200
$279.00
Smith-Corona® 144 Book Copier $495.00

QUINCY *"We service what we sell"*
Typewriter Service
5 Maple St., Quincy Sq. 472-3656

Compare THESE LOW GENERIC PRICES With any Pharmacy
including: Osco - Medi Mart - C.V.S. - Rite-Aid, Etc.

Just look at this partial list of our extremely low "Everyday" Generic prices.

NEW & UPDATED LIST!

Not only are all of our Generics biologically equivalent to the brands, but you will find that our store has the most complete stock of Generics in our area!

Trade Name	Generic Name
ACTIFED TAB	**TRIPOLIDINE PSEUDO**
Reg. 8.50	**100 - 3.95**
ANTIVERT	MECLIZINE HC-MLT
Reg. 10.95	100 - 12.5 mg. 3.00
Reg. 18.50	100 - 25 mg. 4.50
APRESOLINE	**HYDRALAZINE**
Reg. 11.95	**100 - 25 mg. 2.90**
Reg. 16.95	**100 - 50 mg. 4.60**
AZULFIDINE	SULFADYNE
Reg. 12.95	100 - 500 mg. 10.50
BENADRYL	DIPHENHYDRAMINE HCL
Reg. 6.95	100 - 25 mg. 2.25
Reg. 10.95	100 - 50 mg. 2.95
BENEMID	PROBENECID
Reg. 12.95	100 - 10.50
BENTYL CAPS	DICYCLOMINE
Reg. 9.50	100 - 10 mg. 4.50
BUTAZOLIDIN ALKA	PHENYL BUTAZONE ALKA
Reg. 21.00	100 - 10.95
CHLOR-TRIMETON	**CHLORPHENIRAMINE MALEATE**
Reg. 6.00	**100 - 4 mg. 1.95**
Reg. 13.95	**100 - 12 mg. 2.95**
COLACE	**DIOCTYL SODIUM SULFOSUCCINATE**
Reg. 60/8.70	100 - 100 mg. 3.00
COL-BENEMID	PROBENECID & COLCHICINE
Reg. 13.95	100 - 10.50
CYCLOSPASMOL	CYCLANDELATE
Reg. 27.50	100 - 400 mg. 7.95
DARVON	PROPOXYPHENE-65
Reg. 13.95	100 - 4.25
DARVON COMPOUND 65	**PROPOXYPHENE COMPOUND-65**
Reg. 13.95	**100 - 4.95**
DIUPRES	CHLORTHIAZIDE WITH RESERPINE
Reg. 8.70	100 - 250 mg. 6.95
DRAMAMINE	**DIMENHYDRINATE**
Reg. 9.49	**100 - 50 mg. 1.95**
DULCOLAX	BISACODYL
Reg. 9.50	100 - 2.95
ELAVIL	**AMITRIPTYLINE**
Reg. 6.50	100 - 10 mg. 5.50
Reg. 12.25	100 - 25 mg. 7.95
Reg. 23.50	100 - 50 mg. 10.80
Reg. 34.00	100 - 75 mg. 16.95
Reg. 42.95	100 - 100 mg. 19.95
GANTRISIN	SULFISOXAZOLE
Reg. 7.95	100 - 4.95
HYDRODIURIL	**HYDROCHLORTHIAZIDE**
Reg. 4.90	100 - 25 mg. 2.10
Reg. 7.70	100 - 50 mg. 2.30
HYDROPRES	HYDROCHLORTHIAZIDE WITH RESERPINE
Reg. 8.70	100 - 25 mg. 3.00
Reg. 13.50	100 - 50 mg. 3.20

Trade Name	Generic Name
ISORDIL	**ISOSORBIDE DINITRATE**
Reg. 8.95	**100 - 5 mg. 2.10**
Reg. 10.50	**100 - 10 mg. 2.25**
Reg. 9.95	**100 - S.L. - 5 mg. 2.95**
Reg. 19.95	**100 - 40 mg. D.A. - 6.00**
LIBRAX	CHLORDIAZEPOXIDE AND CLIDINIUM
Reg. 13.90	100 - 5.95
LIBRIUM	**CHLORDIAZEPOXIDE HCL**
Reg. 9.65	**100 - 5 mg. 2.95**
Reg. 12.80	**100 - 10 mg. 3.50**
Reg. 19.90	**100 - 25 mg. 4.95**
LOMOTIL	**DIPHENOXYLATE WITH ATROPINE**
Reg. 17.95	**100 - 6.10**
MARAX	HYROXYZINE COMPOUND
Reg. 14.95	100 - 7.95
NITROBID	NITROGLYCERIN S.R.
Reg. 14.95	100 - 2.5 mg. 4.50
Reg. 19.95	100 - 6.5 mg. 5.95
ORINASE	TOLBUTAMIDE
Reg. 113.75	100 - 500 mg. 8.95
PATHIBAMATE 400	TRIBAMATE 400
Reg. 24.95	100 - 12.50
PAVABID	**PAPAVERINE HCL**
Reg. 17.95	**100 - 5.50**
PERI-COLACE	D.S.S. WITH CASANTHROL
Reg. 60/8.58	100 - 3.80
PROBANTHINE	**PROPANTHELINE BROMIDE**
Reg. 15.95	**100 - 15 mg. 2.95**
PROBANTHINE WITH PB	PROPANTHELINE BR. WITH PB
Reg. 15.95	100 - 3.25
PRONESTYL	PROCAINAMIDE HCL
Reg. 13.95	100 - 250 mg. 7.95
Reg. 25.00	100 - 500 mg. 9.95
PYRIBENZAMINE	TRIPLENAMINE HCL
Reg. 9.95	100 - 50 mg. 2.25
SERRASIL	RESERPINE
Reg. 4.50	100 - 0.1 mg. 1.95
Reg. 7.50	100 - 0.25 mg. 2.95
SYNTHROID	L-THYROXINE SODIUM
Reg. 4.50	100 - 0.1 mg. 1.95
Reg. 5.75	100 - 0.2 mg. 2.95
TEDRAL	**THEOFEDRAL**
Reg. 10.50	100 - 2.30
THORAZINE	CHLORPROMAZINE HCL
Reg. 6.95	100 - 10 mg. 2.95
Reg. 8.25	100 - 25 mg. 3.95
Reg. 12.50	100 - 50 mg. 4.95
TOFRANIL	**IMIPRAMINE HCL**
Reg. 13.95	**100 - 10 mg. 4.50**
Reg. 21.95	**100 - 25 mg. 6.50**
Reg. 39.00	**100 - 50 mg. 8.95**

Trade Name	Generic Name
URECHOLINE	BETHANECHOL
Reg. 25.60	100 - 10 mg. 4.95
Reg. 37.95	100 - 25 mg. 6.95
VASODILAN	ISOXSUPRINE
Reg. 22.95	100 - 10 mg. 5.95
Reg. 37.95	100 - 20 mg. 9.95

LIQUIDS

AMBENYL EXP.	BROMANYL
Reg. 4.95	4 oz. 3.25
ACTIFED SYRUP	ROFED
Reg. 3.50	4 oz. 2.25
ACTIFED C SYRUP	ROFED C
Reg. 4.50	4 oz. 3.25
BENADRYL ELIX.	**ROBALYN ELIXIR**
Reg. 10.95	**16 oz. 3.50**
DONNATAL ELIXIR	ANTISPASMODIC
Reg. 2.95	4 oz. 1.95
DIMETANE EXP.	ROTANE
Reg. 3.50	4 oz. 1.95
DIMETANE D.C. EXP.	ROTANE D.C.
Reg. 5.50	4 oz. 3.25
DIMETAPP ELIXIR	**ROTAPP**
Reg. 5.50	**8 oz. 3.50**
DIMETANE ELIXIR	ROTANE
Reg. 6.00	16 oz. 3.95
ELIXOPHYLLIN	**THEOPHYLLINE**
Reg. 7.95	**16 oz. 3.25**
KAY CIEL	POTASSIUM CHLORIDE
Reg. 8.95	16 oz. 3.95
PHENERGAN EXP.	PROMETHAZINE
Reg. 3.25	4 oz. 1.95
PHENERGAN EXP. WITH CODEINE	PROMETHAZINE WITH CODEINE
Reg. 4.95	4 oz. 2.95
ROBITUSSIN AC	**GLYCERYL GUIACOLATE AC**
Reg. 8.95	**8 oz. 4.95**

EYE DROPS

ISOPTO CARPINE	**PILOCARPINE**
Reg. 4.95	**1% - 15 ml. 2.95**
Reg. 5.25	**2% - 15 ml. 3.25**
Reg. 5.50	**4% - 15 ml. 3.95**

SUPPOSITORIES

ANUSOL HC	HEMUSAL HC
Reg. 9.95	12 - 4.75
DULCOLAX	**BISACODYL**
Reg. 6.75	**12 - 2.95**

Prices slightly higher in smaller quantities
Prices in effect indefinitely
Minimum 1.95

"When in the Neighborhood" use The

NABORHOOD
REXALL PHARMACY
406 HANCOCK ST. *Free Rx Delivery*
NORTH QUINCY **Notary Public**
Open 7 days a week, 8-10
328-3426
Surgical and Hospital Supplies · Hollister & United Ostomy Products · Stomahesive

Editorial

Getting Tough With The Drug Pusher

At long last, the Commonwealth of Massachusetts appears to be getting serious in its efforts to crack down on the drug menace that is infecting our society, particularly the young who are so vulnerable to the blandishments of the traffickers.

A month ago, Gov. King signed a new law that raises phencyclidine, the deadly animal tranquilizer known as PCP or "angel dust," to the category of a Class B substance and doubles the punishment for selling it. Dealers now can get up to 10 years and a $20,000 fine for a conviction.

Last week, Gov. King signed a new law that would bring down mandatory sentences on the heads of major drug dealers, many of whom heretofore received probation or a suspended sentence or some similar slap on the wrist.

As of now, a first conviction for dealing in any Class A substance—heroin and the like—will result in a mandatory sentence of one year in State Prison.

A dealer in cocaine (Class B), the latest crutch in vogue with the Jet Set, will now get a mandatory three years for dealing in 28 grams (about one ounce), five years for 100 grams and 10 years for 200 grams.

The State Legislature and the Governor also took a dim view of the most popular—and, to some, the least lethal—drug of all, marijuana.

Pot dealers now face a mandatory year in the House of Correction for dispensing or even cultivating 50 pounds of marijuana, three years in State Prison for 100 pounds, five years for 2,000 pounds and 10 years for 10,000 pounds.

Best of all, in our opinion, is that section of the law which calls for mandatory sentences of five, three and two years in State Prison for the distribution of any Class A, B or C substance to persons under the age of 18.

Recently, The Quincy Sun concluded a 15-part series on the drug problem in Quincy which underscored the concern of law enforcement officials that the courts are much too lenient with drug pushers, who, says Patrolman Donald Pearson, "are often on the streets again before I've finished writing my report."

We trust that these strict new laws with their mandatory sentences will hold these despoilers of the young at least long enough for Patrolman Pearson to close his notebook and put his pen back in his pocket.

Quincy Quiz

There are no winners in the Quincy Quiz this week --- although Debbie Barkhouse of 2 Keyes St., Quincy Point with four correct answers and one near miss came about as close as you can get without winning.

Debbie's not quite correct answer to Question 5 was: "The regular meetings of the City Council are held on Mondays at 7:30." For the correct answer, see below.

Each week two Quincy Sun T-shirts and two Quincy Sun bumper stickers are being offered as the prizes in the Quincy Quiz.

The first two readers (one a mail subscriber) to submit to The Sun office the correct answers to that week's five questions receive the T-shirt. The next two receive the bumper stickers.

One one person in each home is eligible to compete in any one week.

This week's Quincy Quiz questions:

1. There are four state highways in Quincy. Name them.
2. McIntyre Mall beside City Hall is named for William F. McIntyre. Who was he?
3. In what section of the city is Pagnano Towers, the senior citizens' apartment complex?
4. What is the name of Quincy's director of Recreation?
5. Upland Rd. used to run from Granite to Adams Sts. What is the new name for Upland Rd.?

Answers to last week's Quincy Quiz:

1. The South Shore Bank, also known as the Granite Trust building, is at 1400 Hancock St.
2. Capt. Wollaston, for whom the Wollaston section was named, was the leader of the first settlers in what is now Quincy in 1625.
3. The Norfolk County Recreational Facility is in the Montclair section of Quincy.
4. Quincy's director of veteran's services is Francis L. Sullivan.
5. The City Charter specifies that regular meetings of the City Council must be held on the first and third Mondays of each month, except July and August, at 7:30 p.m.

Sunbeams

By Henry Bosworth

Ted: 'I'll Be Nominated'

The odds seem lopsided against Senator Edward Kennedy wresting the Presidential nomination away from Jimmy Carter at the Democratic National Convention.

A miraculous stampede of delegates to the Kennedy camp would be needed. But miracles do happen -- once in awhile.

KENNEDY

However, when Kennedy stands up there on TV and says he's going to stay in the fight right through the convention, he apparently means it.

And, when he insists, "I'm going to be the nominee", he sounds like he means that, too.

His workers apparently think so, too, -- or, hope so. Like Ron Iacobucci of Quincy.

IACOBUCCI

Iacobucci was among 35 or 40 Kennedy staff members all of whom worked out-of-state for him and were guests at a recent cookout at the Kennedy compound in Hyannis Port.

Iacobucci, who worked Pennsylvania, Michigan and New Jersey for Kennedy said the Senator was "relaxed and enthusiastic" during the cookout.

"He told us he will be nominated at the convention," Iacobucci says. "He said his name will be placed in nomination but he didn't say by who."

If the polls show Carter continuing to slip and Ronald Reagan a strong bet to defeat him, maybe it could start that miraculous stampede.

"It could," says Iacobucci. "It really could."

Anyway, the Kennedy campaign is continuing.

A fund-raising rally is scheduled for July 31 (8 p.m.) at the Savoy Theater, Boston. Reserved tickets ($25) and unreserved ($15) can be obtained by calling Iacobucci at 472-5768.

And, what if Kennedy finally has to bow to Carter?

Well, 1984 is just four years away.

□

THAT MALE CHAUVINIST who refused to allow School Committeewoman Joan Picard to play for his volleyball team at the South Shore Chamber of Commerce outing may have sparked a new trend in women's lib.

Joan has promised to start a campaign to add some games in which women can compete successfully to the Chamber's roster of bocce, football throws, horseshoes, et al.

PICARD

"About the only game women can compete in now is cribbage," said Joan, who took part in that sport with her husband, Tom, as partner.

She tried the basketball free throw contest, however, and finished second among the two women contestants. Pam Harrington of the U.S. Trust Co. sank one free throw in five. Joan missed all of them.

And to think that only a few years ago women were discouraged from even attending the outing.

□

BILL DE LARGY, who covered the Quincy-South Shore area for the old Boston Record-American, is a patient at University Hospital, Boston. Bill, who has been retired for a few years, was one of the best and one of the fairest newsmen ever to cover a news story.

DE LARGY

And, a great guy. A card from friends would help cheer him. He's in Room F424. The hospital address is 75 East Newton St., Boston.

□

WANT TO LOSE weight, the easy way? Quincy Atty. Steve Keefe has his own formula: No sugar, no salt, no sandwiches (no bread). Eat fish and chicken. Does it work? Well, since October, Steve has lost 24 pounds (down to 175) and three inches off his waistline. He looks trim and 10 years younger.

KEEFE

□

LT. FRANK MULLEN of the Quincy Police Department has his own way of keeping trim. He jogs 10 miles every day. And swims a half-hour daily. It keeps his weight at 180 and his stomach flat.

□

QUINCY accordionist Mabel Biagini performed Saturday at a surprise birthday party for Eunice Kennedy Shriver at the Kennedy Compound in Hyannis Port.

Morrissey Says:

Newly Signed Housing Law Construction Shot-In-Arm

The $178.5 million housing bill that was signed into law by Gov. King last week will mean a shot in the arm for construction work around the state, says Rep. Michael W. Morrissey (D-Quincy).

"For Quincy, in particular," he said, "this package represents more funding for Commercial Area Revitalization Districts (CARDs), modernization of older buildings and revolving loans."

Morrissey, who was co-sponsor of the bill, said its provisions will mean the upgrading and construction of more than 9,000 housing units and create 5,000 construction jobs in Massachusetts.

The new law will provide:

- $100 million for the revitalization of the state's older public housing units.
- $67 million for construction of new housing for the elderly.
- $10 million for the scattered-site family program.
- $1.5 million for a new state Neighborhood Housing Services program.

"The signing of this legislation is a clear commitment by the Governor and the Legislature to address the serious housing shortage that is confronting the state," said Morrissey.

The new law authorizes the Massachusetts Industrial Finance Agency (MIFA) to finance mixed-use residential and commercial projects in CARD areas.

It also provides for a $1 million demonstration program to purchase condominiums for the elderly.

The earliest recorded strike was one by an orchestra leader from Greece named Aristos in Rome about 309 B.C. The cause was meal breaks!

Newspaper Article Distributed

Creedon Takes Issue With Quincy-Lynn Schools Comparison

By TOM HENSHAW

"City councillors and worried taxpayers, agonizing over the amount of money being spent on public education in Lynn, should be thankful they aren't living in Quincy."

That's the provocative lead paragraph on a story that appeared recently in the Lynn Daily Item comparing the Lynn and Quincy school systems, financially and educationally.

Quincy loses on both counts.

The story has gained some currency in Quincy in the past few days through the medium of a Xerox machine that has been busily turning out copies for city officials and critics of Quincy schools.

The story and its interpretations of the differences found between the two systems drew some sharp comments from School Supt. Dr. Lawrence P. Creedon.

Said the story:

"Local (Lynn) school committee members have already approved a $27.7 million School Department budget. Add another $2 million being included in a requested supplementary budget and the total cost of public school education is a whisker under the $30 million mark.

"Yet, in Quincy, a community with at least 1,200 fewer public school children than Lynn, the budget for last year was well over $33.3 million. The per pupil cost for regular students was at $2,264 a day (sic) last year in Quincy, compared to $1,690 a day (sic) here in Lynn.

"Taking all types of activities in to consideration, including supportive services, plant operation costs and special needs and bilingual class students, the Lynn per pupil spending increases to $1,895, but in Quincy taxpayers are forced to pay $2,486."

(The phrase "a day" apparently was inserted in the story by error.

Creedon said the figures used in the Lynn story did not reflect the 4,000 students at Quincy Junior College but it did include the $1.5 million junior college budget.

He pointed out that while Lynn spent $150,000 on its adult continuing education program, Quincy spent more than $500,000. Those figures, he said, were not explained in the Lynn story.

"There are just two items off the top of my head that would make a difference of $2 million right there," he said.

"If you add the 4,000 junior college students to the Quincy total then actually we have 2,800 more students than Lynn."

The Lynn story said:

"The academic achievements, at least as mirrored in test scores, clearly shows Lynn students a stride or two ahead of their Quincy counterparts.

"For example, college bound seniors taking SAT (scholastic aptitude test) mathematics tests in Lynn had an average score of 451 in the 1978-79 testing period. The verbal test scores during the same period stood at 416.

"Math test scores by North Quincy High students during the same peiod averaged 426 while the verbal test scores averaged 396. At the same time the Quincy High math test scores were 425 and the verbal quiz scores were 396.

"Thus Lynn with far less money being expended per pupil seemingly has achieved much greater success, if indeed public school success can be measured by academic achievements."

Creedon said the SAT figures given for Quincy by the Lynn newspaper were correct.

"We are not satisfied with the SAT scores in the Quincy high schools," he said. "We have been working quite hard to identify the reasons why SAT scores are not as positive as we would like."

But, he added, "Quincy loses many of its college-bound young people to the parochial and private schools, which does not happen in Lynn.

"About 18 per cent of the kids who would normally go to high school in Quincy leave the public schools for parochial or private schools. Half the student enrollment at Archbishop Williams is from Quincy. Fifteen per cent at Boston College High.

"These would be among our better students.

"We have talked to the Lynn authorities and they tell us that such a drain in Lynn is almost non-existent, particularly since the tuition went up at St. Mary's High School there. They had 50 to 75 kids return to public schools."

The Lynn story said:

"Quincy teachers receive about 20 per cent more in their paychecks than their Lynn counterparts."

"Quincy is more liberal in teachers' salaries," Creedon conceded. "Like the salaries in other city departments, they are reasonably attractive compared to others around the state."

The Lynn story concludes:

"Either something very right is being done in Lynn schools or the Quincy school system is on a very dangerous course."

City Wins New Round In Pay Dispute With Teachers

The State Supreme Court has refused to take jurisdiction in a Quincy Education Association suit to force the city to ante up all the money asked by the School Committee to run the schools for fiscal 1980 and 1981.

Mayor Arthur H. Tobin claimed a victory for the city in the case.

Judge Benjamin Kaplan ordered the suit, which was filed in the Supreme Court by the QEA and 10 taxpayers, be sent to the Norfolk Superior Court for disposition.

City Solicitor Robert Fleming called the case "an apparent challenge raised to the tax cap legislation that limits school department appropriations."

Eventual ramifications, he said, may go far beyond the dispute between the city and the QEA.

The action by the QEA claims that the 4 per cent tax cap passed by the State Legislature in 1979 does not apply to school budgets since the legislation fails to repeal fiscal autonomy.

The QEA suit, which is now in the hands of the Superior Court, had asked the Supreme Court to:

- Issue a preliminary injunction to prevent the setting of a tax rate in Quincy for 1981.
- Order the city to provide $2,028,056, plus $507,014 in penalties, to fund pay raises for 1980.
- Order the city to appropriate $4,783,707.70, plus $1,195,926.90 in penalties, and restore it to the 1981 school budget.

Fleming said he will ask that the suit be consolidated with two other similar QEA suits in Superior Court and seek a clear ruling on whether the mayor can be forced to submit a supplemental budget.

He said it could be at least a year, possibly a year and a half or two years, before the case of the QEA v. Quincy will be settled once and for all.

Federal Grant To Aid Sterling Recreation Facilities

Mayor Tobin has announced that $57,000 in federal funds has been allocated to the rehabilitation and improvement of outdoor recreation facilities at Sterling Junior High School.

The money from Quincy's Community Development Block Grant program will be used to construct a one-eighth mile track, a shot put area, long jump facility, a basketball court and open space for miscellaneous activities.

Construction is expected to begin in early September.

Tobin said the program is one of many neighborhood revitalization projects being undertaken in the Southwest Quincy section, including housing, public services and public works.

He said it is expected that the Sterling improvement project will upgrade the overall living environment of Southwest by increasing recreational opportunities for youth and adults.

Renovation Starts On Greenleaf Building

Renovation work has begun on the Greenleaf Building at the corner of Hancock and Granite Sts., built in 1876, one of the oldest existing structures in downtown Quincy.

Developer Stephen Ricciardi said it is expected that the first tenants will be able to move into the modernized offices on the second and third floors around Sept. 1.

While the building is to be completely renovated inside, the exterior will be restored to a condition similar to when it was built 104 years ago.

Ricciardi said the building is 60 per cent rented and efforts will be made to retain the storefront tenants on the first floor. Tom McAn's shoes and the CVS store.

Quincy's Yesterdays

By Tom Henshaw

July 17-23
1948
32 Years Ago
This Week

Ross Names Herbert DPW Commissioner

Mayor Ross named Charles R. Herbert, son of former City Council President Dr. Charles J. Herbert of Squantum, as public works commissioner, succeeding the late James P. Donovan, who died at City Hospital at age 60.

Ross said he also plans to combine the jobs of commissioner and city engineer, the post Herbert held since January. He was then the youngest city engineer at the age of 35.

Herbert announced that Aug. 2 had been chosen as the day that parking meters would go into operation in downtown Quincy, starting with a two- week probationary period when police would issue warnings instead of tickets.

Three hundred and 63 meters arrived in Quincy from the Dual Parking Meter Co. of Canton, Ohio.

SHIPYARD ACCORD

The Bethlehem Steel Co. and the Industrial Union of Marine and Shipbuilding Workers of America reached an agreement before a federal mediator in New York, giving shipyard workers a 7-cent hourly wage hike.

Arthur Boyson, president of Quincy Local 5, returned from New York to make plans for a meeting of the 5,500 workers at the Fore River shipyard to vote on ratification of the pact.

Accord was reached a little more than 24 hours before a strike deadline.

SOUTH QUINCY WINS

Warren Birch scored the winning run on Jack Wallace's wild pitch in the eighth inning as South Quincy edged Squantum, 7-6, in A South Shore League game at Kincaide Park.

South Quincy - Gayton Salvucci rf, Warren Birch 2b, Gus Pena cf, Ray Cattaneo ss, Lou Marini 3b, Russ Regan 1b, Ed Kusser lf, Bob Lints c, Frank Rouillard p, Jim Pena p.

Squantum - Dave Burke ss, Bill Mullin c, Jim Fraser c, Ralph McLeod cf, Jack Wallace 1b-p, Herb Dinsmore lf, Jim White rf, Jack Casey 3b, Lindblom 2b, Bob Jordan p, Lou Tessier p-1b.

PARTY FOR PAPILES

The 15 children of Mr. and Mrs. Ralph Papile threw a party for their folks at the homestead, 10 Harkins St., on the eve of their visit to Torre Dei Passeri, their old home town in Italy.

Mr. Papile arrived in the United States in 1901, Mrs. Papile five years later. They were married in Quincy in 1906 and had not visited the old country for 40 years. They planned a three-month visit.

HAIRCUTS GO UP

One hundred members of the Master Barbers Association and the Journeyman Barbers Union, meeting at the Quincy YMCA, agreed to raise the price of haircuts from 75 cents to $1 on the South Shore.

QUINCY-ISMS

Lt. Edward Goshorn, public information officer, assured Atlantic residents that night noises from aircraft at the Squantum Naval Air Station would decrease when the heavy summer flight schedule was curtailed . . . Mayor Ross was confined to his home, 98 Independence Ave., South Quincy, with a heavy cold . . . James R. Kilborn Jr., son of Mr. and Mrs. James R. Kilborn Sr. of 176 Marlboro St., Wollaston, was discharged from a two-year enlistment in the Navy . . . A 12-ounce bottle of Pepsi-Cola was 6 cents at local supermarkets . . . Gov. Bradford named Chester A. Furbish of 26 Bishop Rd., Wollaston, as state director of selective service . . . Welterweight Jackie Wilson of Quincy scored his 19th straight professional victory with a five round TKO of Charlie Russell of Boston in Rhode Island Auditorium, Providence . . . The American College of Surgeons said City Hospital may lose its Grade A rating if new rules for surgical procedures are not adopted . . . Police were investigating the landing of a small plane on Wollaston Golf Club after its pilot, a 41-year-old man from Brockton, said he landed to drop off a passenger . . . City Councillor Carl W. Anderson filed papers to oppose Sen. John D. Mackay in the Republican primary for the state senate . . . Spencer Tracy and Katherine Hepburn were starring in "State of the Union" at the Regent Theater, Norfolk Downs . . . Hamburger was 65 cents a pound at Mohican Market, 25 Chestnut St. . . . MDC Commissioner William T. Morrissey told Mayor Ross that no date had been set for construction of a rotary at the intersection of East Squantum St. and Quincy Shore Drive . . . Morton Friendenberg was named executive director of the Quincy Jewish Community Center . . . John Connolly of 615 Sea St., Houghs Neck, was showing off a 19-pound striped bass he caught off Wollaston Beach . . . George McCall, fiery manager of Greer's in the South Shore League, was in Carney Hospital with a knee injury . . . The special Sunday roast beef dinner was $1.75 at the Oar and Anchor, 58 Chestnut St. . . . Pfc Edward R. Naser, son of Mrs. Sally Naser of 861 Quincy Shore Drive, Wollaston, reported to Keesler Field, Mississippi, to begin training at airplane and engine school . . . Mayor Ross conferred with acting Public Works Commissioner Ambrose Igo and contractor C.R. Burns and announced that the new addition to the Squantum School would be ready for September classes.

Obituaries

John Craig Capaccioli, 56, Master Mechanic, QHS Football Star

Funeral services were celebrated yesterday (Wednesday) for John Craig Capaccioli of Braintree, a master mechanic and former football star at Quincy High School.

Mr. Capaccioli, employed at the Braintree Incinerator, died July 12 at Quincy City Hospital after a long illness.

Born in Quincy, he was a 1943 graduate of Quincy High School and a three-year letterman in football.

"He was one of the outstanding halfbacks in the history of Quincy High School," said Quincy High coach Hank Conroy, a high school teammate. Mr. Capaccioli was named to All-Scholastic teams by several local and Boston newspapers.

He was also a member of the track and basketball teams.

Upon graduation, he joined the U.S. Army. At the end of World War II, he attended and played football at Worcester Academy, again as a teammate of Conroy.

He has been a master mechanic for seven years and had been a self-employed contractor before that.

He is survived by his wife, Mrs. Margaret (Young) Capaccioli; three sons, John C. Capaccioli III, Arthur capaccioli and Frank Capaccioli, all of Braintree; a daughter, Gail Capaccioli of Braintree; a brother, Arthur Capaccioli of Rockland; a sister, Grace Avitable of Braintree; his step-mother, Lily Capaccioli, and four grandsons.

Funeral services were held at the Leo McMaster and Son Funeral Home. Burial was in New Braintree Cemetery, Braintree.

MEMORIAL GIFTS
Luxurious vestments altar books candles stoles sacred vessels etc
All Memorial gifts promptly memorialized without charge
A. E. GOODHUE CO.
13-15 School St., Quincy, 472-3090

Parsons & Richardson
INSURANCE AGENCY INC.
'Be Sure Now - Not Sorry Later'
Robert W. Richardson
Opposite Quincy Center MBTA
PResident 3-1276

Deware Brothers
FUNERAL HOME and CHAPELS

Donald M. Deware
Director
576 Hancock Street, Quincy
Tel: 472-1137
Non-Sectarian
Services rendered to any distance
39 years under same Ownership and Directorship

Charles Kirby, 81, Fore River Shipyard Engineer

A funeral Mass was celebrated yesterday (Wednesday) at Our Lady of Good Counsel Church for Charles Kirby, 81, a former design supervisor and ordnance engineer at the Fore River Shipyard.

Mr. Kirby died July 13 at Quincy City Hospital.

Born in Washington, D.C., he had lived 50 years in Quincy. He was a graduate of Holbrook schools, Lowell Technical Institute and Franklin Institute of Engineering.

He was employed by Bethlehem Steel at the then-Fore River Shipyard for 40 years and retired in 1962.

He was a member of the Fore River Long Service Club, the Navy Architects Association and the United States Ordnance Engineers Association. He was also a member of Our Lady of Good Counsel Holy Name Society.

He is survived by his wife, Mrs. Mary T. (Kelly) Kirby; two sons, Charles J. Kirby of Alexandria, Va. and William M. Kirby of Hingham; a daughter, Eleanor Veale-Dwyer of Quincy; a sister, Mrs. Edity McDonnell of San Clemente, Cal. and nine grandchildren.

Funeral arrangements were by Sweeney Bros. Home for Funerals, 1 Independence Ave., Quincy Center. Burial was in Holy Cross Cemetery, Malden.

Anastasia Baker, 80, Active In Local Clubs

Funeral services were held yesterday (Wednesday) for Mrs. Anastasia (Alexander) Baker, 80, past president of the Wollaston Women's Republican Club and a leader in Camp Fire Girls.

Mrs. Baker died July 12 in Quincy City Hospital after a long illness.

Born in Greece, she had lived in Quincy for 52 years and was also a former Natick resident.

She was a member of Wollaston Eastern Star, the Quincy City Hospital Auxiliary and was a founder of the Wollaston Mothers Club.

She joined the Camp Fire Girls in 1912, at the age of 12, and had been active in the organization ever since. She was a member of the board of South Shore Camp Fire Girls and helped found Natick Camp Fire Girls while a resident there.

Wife of the late Jordan Baker, she is survived by two daughters, Mrs. Paul K. Plakias of Westwood and Mrs. Walter Drogue of Marblehead, and three grandchildren.

Memorial services were celebrated in the chapel of the First Baptist Church of Wollaston. Funeral Arrangements were by Deware Brothers Funeral Home, 576 Hancock St., Wollaston.

Deaths

Mrs. Mildred F. (Walter) Stanley, 77, of North Weymouth, formerly of Quincy, at the Quincy Nursing Home, July 8.

John H. DeBesse, 73, of Connecticut, formerly of Quincy, in the Camelot Nursing Home in Connecticut, July 7.

William H. Bestgen, 76, of Quincy, in Quincy City Hospital, July 7.

Miss Kathryn L. Conroy, 78, of Quincy, at the Greenery Nursing Home, Brighton, July 7.

Mrs. Maria (Scala) Balzano, 83, of Quincy in Carney Hospital Dorchester, July 8.

Robert L. Lavoie, 79, of Braintree, formerly of Quincy, at South Shore Hospital, Weymouth, July 9.

Mrs. Kathleen F. (Crimmins) Gardner, of Auburndale, a summer resident of Quincy, in Newton-Wellesley Hospital, July 9.

Frederick G. Foley, 85, of Florida, formerly of Quincy, in Bennett Community Hospital, Plantation, Fla. July 9.

Frank DiFranco, 68, of Quincy, at Quincy City Hospital, July 9.

Joseph A. Candido, 51, of Quincy in Quincy City Hospital, July 10.

Adeline (Bailey) Capezzuto, 86, of Quincy at Winchester Hospital, July 11.

Mrs. Amy V. (Crawford) Mitchell, 90, of Quincy at Brewer Hospital, July 11.

Miriam Harper Raleigh of Quincy on Cape Cod, July 2.

Mrs. Burnetta M. (Sullivan) Turmer, 61, formerly of Quincy at Eastern Maine Medical Center, July 9.

Jennifer Reddham, 8 months of Quincy at Children's Hospital July 11.

Joseph Rosenburg, 64, of Quincy at Quincy City Hospital, July 11.

John R. McSorley, 79, of Quincy at a local nursing home, July 10.

Charles J. McElaney, 59, of Quincy, at Quincy City Hospital, July 13.

John R. McEachern, 64, formerly of Quincy, in Mt. Ascutney Hospital, Windsor Vt. July 12.

Mrs. Mary (Wolosko) Hebard, formerly of Quincy, at Carney Hospital July 12.

Mrs. Ann (Uimonen) Largonsky, 67, of Quincy at Quincy City Hospital, July 12.

Mrs. Gertrude (Barbour) Thomas, 91, Formerly of Quincy at home July 11.

Mary A. O'Donnell, 59, of Quincy, at Brookline Hospital, July 13.

Mrs. Barbara V. Albie, 61, of Quincy, at home July 12.

George O Holdstock, 88, of Quincy, at So. Shore Hospital, Weymouth, July 11.

Thomas J. Joyce, 52, of Quincy at Norfolk County Hospital, Braintree, July 14.

15,005 Residents Served By United Way Agencies In 1979

According to a recent survey, 15,005 Quincy residents were served in some way by United Way agencies during 1979.

Norman Kaufman, Quincy United Way community chairman, said, "The information points out how much of an impact the United Way and its agencies have on this community and others in the Massachusetts Bay area.

"It's never too late to make a contribution, large or small. Your contribution does indeed make a difference," he said.

Quincy United Way agencies are: Greater Quincy Chapter, Red Cross, Cerebral Palsy of the South Shore, Blue Hill Girl Scout Council, Quincy YMCA, Salvation Army, Corps Neighborhood Center, South Shore Office, Family Service Association of Greater Boston, South Shore District, Children's Protective Services, Quincy Office, Greater Boston Legal Services, and the Quincy Jewish Community center, part of the Combined Jewish Philanthropies of Greater Boston.

Jewish Community Center Offering Kindergarten Enrichment Program

The South Area Jewish Community Center, 10 Merrymount Rd., Quincy Center, is offering a Kindergarten Enrichment Program five afternoons per week for children enrolled in public or private kindergarten.

The program will include art, language, creative drama, music, science, and cognitive materials and activities, and field trips.

Transportation will be provided on a limited basis from the child's public school upon request.

For more information, call Carol Neitlich at 773-3000.

Sweeney Funeral Service
DENNIS S. SWEENEY, Director
Non Sectarian

74 ELM ST.
QUINCY
773-2728

326 COPELAND
W. QUINCY
773-2728
Successor to M. Joseph Sweeney
PARKING FACILITIES

Volunteers Still Needed At The Quincy Homestead

The Dorothy Quincy Homestead, home of four generations of the Edmund Quincy family in the 17th and 18th centuries, is still seeking volunteers to assist in presenting the museum house to visitors this summer.

Experience is not necessary. Training will be provided and volunteers will be teamed with another volunteer. Those who volunteer will be asked to donate one day a week.

The opportunity is especially good for students and senior citizens and those interested in learning more about colonial history, folklore, decorative arts, antiques and local history.

For more information, call the Quincy Homestead at 472-5117, or Debbie Archibald at R.S.V.P., 471-3600.

Quincy Hearing Aid Dispensers
1246 Hancock St.
Located next door to Bargain Center
We Service, Sell, and Repair all Makes of Aids, and Carry a Complete Line of Batteries
Free 30 Day Trials
773-0900
Robert Karas
Certified Hearing Aid Audiologist

Education Survey For Senior Citizens

Beginning July 21 and continuing for at least six weeks, Quincy Junior College and the Quincy Council on Aging will be conducting a door-to-door survey of persons 60 years old or older.

The survey is designed to begin to assess the educational needs of Quincy seniors and to give Quincy Junior College an idea of the kinds of courses desired.

Donna Rothenberg, Outreach Counselor with the Quincy Junior College Student Outreach Services, said she thinks there may be senior citizens in the city of Quincy who are not aware of the varied course offerings at Quincy Junior College.

"What we want to do," she said, "is to find out what kinds of courses and workshops would be most popular. Before we do any kind of programming, we need to know what kinds of courses people want, when they want them, and where they want them. That's exactly why we're doing this survey -- the College is gathering information for possible use in the future."

Marion Andrews, director of the Quincy Council on Aging, said people will be selected at random from the 1979 list of Quincy residents 60 years of age or older. After these random names have been selected, the survey workers will call the person to set up a time to go to the home and interview.

Interviewing will be done by the CETA-funded Operation Information team, which operates out of the Quincy Council on Aging. Coordinator of the team is Paul Fisher and members are Debra Brundidge, Marjorie Menz, and Regina Tempesta. All three members of the survey team are registered with the Quincy Police and will have identification badges with them, said Mrs. Andrews.

EYE GLASSES $35
Includes:
- Single Vision Prescription
- Free Tinting
- Designer Style Frames
- Choose From 300 Frames

SOFT CONTACT LENSES $69
Includes:
- Bausch & Lomb Lenses
- Chemicals - Materials
- Replacement Program

EYE EXAMINATION AVAILABLE ●FREE TRIAL
QUINCY EYE ASSOCIATES
1445 Hancock Street, Quincy Sq.
2nd Floor Above Rite-Aid Pharmacy
471-7673

2 Residents On Franklin Dean's List

Two Quincy residents, Stephen Buckley of 861 East Squantum St., and Paul W. Malone of 196 Elm St., have been named to the dean's list for the spring semester at Franklin Institute, Boston.

WE WILL SELL YOUR HOME WITHIN AN AGREED LISTING TIME OR WE WILL SELL IT FREE OF CHARGE.*
* Co-op fee paid if applicable!
Phone now for more information. NO OBLIGATION.
328-8345
SOLD
REALTY WORLD
PRESIDENT REAL ESTATE
328-8345
356 Hancock St., No. Quincy
REALTY WORLD
MLS

QJC Wins $130,000 In Federal Funds

The U.S. Department of Education will award Quincy Junior College a $130,000 grant to aid various programs, it was announced by Cong. Brian J. Donnelly (D-Dorchester).

The funds, known as a "strengthening developing institution grant," will go to augment the basic skills program, help institutional evaluation and planning and the student outreach services.

"This award shows recognition of Quincy Junior College's excellent record of concern for and committment to our community," said Donnelly.

"I am confident that this grant will be useful to the school's continuing growth."

Merrymount Boy Scouts Car Wash Saturday

Our Lady of Good Counsel Boy Scout Troop of Merrymount will hold a car wash Saturday, July 19, 9 a.m. to 2 p.m. at the Public Works Garage, Sea St.

Scouts will be selling advance tickets at a reduced rate.

Help keep Red Cross ready.

Wollaston Church of the Nazarene
37 E. Elm Ave., Wollaston
Rev. Russell Metcalfe, Pastor
Sunday, July 20th
11 a.m.
God is no Grandfather
(Romans 3)
6 p.m.
God's "All Things" People
(Titus 1)

For a change, here's something that's going down in price!

Our Savings Bank Life Insurance rates!

That's right. South Boston Savings Bank's insurance rates have been lowered-some as much as 42%. That means savings bank life insurance is an even better buy than before. It offers a wide range of policies to meet your specific needs, and they're all written in plain, easy to understand English. Stop by the South Boston Savings Bank and find out how much you can save with Savings Bank Life Insurance, or fill out and mail the coupon for additional information.

$10,000 (Annual Premium)

Age	Straight Life	Life Paid-Up at Age 65	Five Year Renewable Term
25	$ 92.50	$ 99.80	$19.80
30	111.50	123.10	19.80
35	136.70	155.90	23.80
40	170.00	203.20	35.90
45	212.80	272.80	47.80
50	271.20	388.80	75.40

Available only to those who live or work in Massachusetts.

South Boston Savings Bank
460 West Broadway, South Boston, Mass. 02127
Please forward additional information on the new lower rates available with Savings Bank Life Insurance.
Name
Date of Birth
Address
City
State Zip Code
Home Phone Business Phone
Coverage Desired

South Boston Savings Bank
"ALWAYS THE LEADER"

MAIN OFFICE:
460 West Broadway, South Boston
9 a.m. to 3:30 p.m. — Monday thru Friday
Saturday — 10 a.m. to 1 p.m.
Call: 268-2500

NEPONSET CIRCLE OFFICE:
740 Gallivan Boulevard
8:30 a.m. to 5:30 p.m. -- Monday, Tuesday, Wednesday & Friday
Thursday — 8:30 a.m. to 7:30 p.m.
Saturday — 8:30 a.m. to 12 Noon

QUINCY OFFICE:
690 Adams Street, Lakin Square
Monday, Tuesday, Wednesday, Thursday 8:30 a.m. to 5 p.m.
Friday 8:30 a.m. to 7 p.m.
Saturday — 8:30 a.m. to 12 Noon

In Downtown Quincy

31 To Compete In Miss Quincy Bay Pageant Friday

Thirty-one South Shore young women are set to compete for the title of Miss Quincy Bay of 1980 and more than $2,000 in prizes Friday night.

The event, an highlight of the annual Quincy Sidewalk Bazaar, will begin at 9:15 p.m. on a portable boardwalk in front of the Hancock Bank on Hancock St.

Rain date is Saturday at 4:30 p.m.

The new queen, who will be crowned by last year's winner, Nancy Myers of Hingham, will reign over Quincy Bay Race Week, Aug. 13-18 and win the lion's share of the prizes. The three runnerups will also share in the prizes.

The pageant is co-sponsored by the Quincy Center Business and Professional Association QCBPA and Quincy Bay Race Week Association.

Tom Kennedy, WHDH radio personality, will be master of ceremonies for the pageant. Music will be by Baron Hugo and his orchestra.

Judges will be Kathy Mann, Miss Quincy Bay of 1978; Ron Zooleck, executive director, South Shore Chamber of Commerce; Quincy Junior College President Dr. Edward Pierce; QCBPA President Jason Feldman and David Maloney, president of the Quincy Bay Race Week Association.

Contestants will be judged in evening gown and swim suit competition and for beauty and poise. They will be escorted by commodores of the Quincy Bay Race Week associated yacht clubs.

Quincy Cooperative Bank marketing director Pat Jones is chairman of the pageant.

The contestants were guests of the Neighborhood Club at a reception Friday night.

The contestants, in alphbetical order, are:

NANCY MYERS
Miss Quincy Bay of 1979

• Debbie J. Alley, 21, Raynham.
• Jacquie A. Babcock, 20, Quincy.
• Erica Brotkin, 16, Holbrook.
• Laura E. Calley, 16, Quincy.
• Carla J. Connolly, 18, Quincy.
• Lisa A. Delvecchio, 16, Quincy.
• Ruth A. Elwood, 17, North Weymouth.
• Christine L. Fitzpatrick, 17, Quincy.
• Melanie R. Gore, 18, Weymouth.
• Tracy L. Hart, 17, Quincy.
• Debra L.M. Hennessey, 16, Quincy.
• Joan C. Lally, 18, Dorchester.
• Leah M. Lambert, 16, Quincy.
• Edith M. Langelier, 19, Milton.
• Whitney Lee, 16, Quincy.
• Roxanne R. MacDonald, 17, Quincy.
• Ursula E. Mathias, 21, Dorchester.
• Carol L. Matlack, 20, Braintree.
• Margaret M. Moore, 18, Hull.
• Lori J. Murphy, 17, Rockland.
• Linda C. Murphy, 16, Rockland.
• Beverly M. Olivere, 18, Braintree.
• Anne C. Reilly, 18, Weymouth.
• Janet M. Reardon, 16, Quincy.
• Lorraine J. Reardon, 23, Quincy.
• Denise M. Roddie, 17, Rockland.
• Donna Sampson, 27, Marshfield.
• Patricia M. Saxonis, 16, Milton.
• Andrea L. Schulze, 16, Weymouth.
• Cindy H. Smith, 17, Quincy.
• Joyce M. Sullivan, 22, Dorchester.

Yacht Club Commodores To Escort Pageant Contestants

Commodores of the Quincy Bay Race Week Association yacht clubs will serve as escorts for the Miss Quincy Bay Beauty Pageant contestants Friday night.

Escorting this year's contestants will be:

Commodore Ed Sampson, Vice Commodore Al Boyd and Rear Commodore Fred Goodwin, Braintree Yacht Club.

Commodore Bernard Kritzman, Vice Commodore Joseph Gordon, Rear Commodore Burton Davidson, Fleet Captain Steve Berger and John Pazyra, Past Commodore of the Savin Hill Yacht Club, all of the Metropolitan Yacht Club.

Commodore Bill Mathewson, Vice Commodore Richard Herlihy, Rear Commodore Walter Marston and Past Commodore Chet Gillis, Wessagusset Yacht Club.

Commodore Bruce Swan, Vice Commodore Robert Perry, Rear Commodore Charles Reynolds, Fleet Captain Jack Davies, Past Commodore William Munroe, Town River Yacht Club.

Commodore Richard Hendry, Vice Commodore Frank Newton, Rear Commodore Donald Riley, Squantum Yacht Club.

Commodore Ron Pletsch, Vice Commodore Joe Minukas, Rear Commodore Dick Kelsey, Wollaston Yacht Club.

Vice Commodore Ted Johnson, Past Commodore Jack Roundsville, Quincy Yacht Club.

Also serving as escorts will be three officers of the 1980 Quincy Bay Race Week Association, Vice President Bob Hutcheon of Wollaston Yacht Club and Secretary Ed Simpson and Treasurer Jack White, both of Squantum Yacht Club.

Jerry Maguire, past commodore of Quincy Yacht Club and Commodore of the Mass. Bay Yacht Clubs Association, will also serve as an escort.

Hancock St. Closed During Sidewalk Sale

Hancock St. will be closed to all traffic between 7 a.m. Thursday and 5 p.m. Saturday for the Quincy Center Sidewalk Bazaar.

Because of the three-day festival, all regular traffic will be rerouted along School and Chestnut Sts., according to Lt. John Flaherty of the police traffic department.

Cliveden St. and Hancock Court will also be closed to traffic during the annual sidewalk sale.

REMEMBER WHEN?

[PHOTO COURTESY OF THE THOMAS CRANE PUBLIC LIBRARY]

. . . the present home of Burgin, Platner Insurance was a three-story wooden building that was known far and wide as the old Town Hall—and a peripatetic one at that.

It was built in 1816 as a combination Town Hall and schoolhouse for $1,200, the first time that Quincy, a town since 1792, ever found it necessary to borrow money for a municipal improvement.

It was moved to a site on Coddington St. near the present Coddington School in 1842 and two years after it lost its place as the seat of government when the present City hall was built.

The land on which the old Town hall once stood was used to enlarge the Hancock Cemetery so when the building was moved back in 1866 it came to rest slightly south of the old location.

It became the East Norfolk District Courthouse in 1872, later housed the Quincy YMCA and, sometime around 1920, it was remodelled into a two-story building and joined to the adjoining Copeland Building.

Now known as the Central Building, it is reputed to be the oldest standing office building in Quincy. It has been the home of Burgin, Platner Insurance since 1951.

. . . You were not just a Policy Number and Retained your own identity, when personal service was always given . . . It still is at

BURGIN PLATNER INSURANCE

1357 HANCOCK STREET
QUINCY 472-3000

Over $2,000 In Prizes For Pageant Winners

Miss Quincy Bay and her four runners-up will share more than $2,000 in savings bonds, gift certificates and merchandises as prizes.

Miss Quincy Bay will receive:

- A $50 savings bond from Quincy Cooperative Bank
- A $50 savings bond from Old Colony Bank and Trust
- A $50 savings bond from the Hancock Bank
- A $25 savings bond from Montilio's Bakery
- A $25 savings bond from Sen. Paul Harold
- A $50 gift certificate from Ryder's Curtains and Draperies
- A $100 wardrobe from Sears Roebuck
- A $50 gift certificate from Jason's Luggage and Music Shop
- A $25 gift certificate from Tag's Furniture
- A $40 sport watch from Harts Jewelers
- Two tickets to the South Shore Music Circus from The Quincy Sun
- Two tickets to Quincy Auxiliary Police Association's "Dance Fever"
- A chaise lounge from the Patriot Ledger
- A gold bracelet from Rogers Jewelry
- A portrait from Miller Studio
- A formal rental from Bernie's Modern Formal Shop
- Five tickets to the Aug. 4 Red Sox game from South Shore Bank
- A Speedo swimsuit from Colman's Sporting Goods
- Dinner for two at Mr. Kelly's from Burgin Platner and Co. Insurance
- A 1976 stamp proof set from Taj Coin and Stamp Co.

The first runner-up will receive:

- A $50 savings bond from The Quincy Savings Bank
- A $25 savings bond from Anodyne Medical Service
- A $25 gift certificate from The Bargain Center
- A $10 gift certificate from Montilio's Bakery
- A $25 gift certificate from Cummings
- Two tickets to Quincy Auxiliary Police Association's "Dance Fever"
- A pocket camera from Claus Gelotte
- A $25 gift certificate from Tempo Fashions
- A formal rental from Bernie's Modern Formal Shop
- $25 gift certificate from Lerner Shops
- $10 gift certificate from Clogs To Boot
- A portfolio print from Susan White, photographer

The second runner-up will receive:

- A $20 gift certificate from Kincaide Furniture
- A $10 gift certificate from The Import Village
- A hair styling from Hairplace One
- A $10 gift certificate from Montilio's Bakery
- Two tickets to Quincy Auxiliary Police Association's "Dance Fever"
- A $10 gift certificate from Sawyer's
- A formal rental from Bernie's Modern Formal Shop
- A birthday cake from Baskin-Robbins Ice Cream
- A $20 gift certificate from Edson Shoes

The third runner-up will receive:

- A $25 gift certificate from Big J Sub and Sandwich Shop
- A $10 gift certificate from Montilio's Bakery
- A $10 gift certificate from Sawyer's
- Two tickets to Quincy Auxiliary Police Association's "Dance Fever"
- A $10 gift certificate from Barker's
- A formal rental from BErnie's Modern Formal Shop
- A birthday cake from Baskin-Robbins Ice Cream
- A $5 gift certificate from Book Haven

The fourth runner up will receive:

- A $10 gift certificate from Barker's
- A formal rental from Bernie's Modern Formal Shop
- A $15 gift certificate from Phase II Jewelry
- Two tickets to Quincy Auxiliary Police Association's "Dance Fever"
- A $10 gift certificate from Montilio's Bakery
- A birthday cake from Baskin Robbins Ice Cream
- A $10 gift certificate from Marvel Beauty Shops

40 Booths For Bazaar

Thirty-five stores and local organizations are sponsoring 40 booths during this week's QCBPA Sidewalk Bazaar in downtown Quincy.

They are:

Quincy City Hospital, Colman's, Casual Concepts, Ryders, Frantic Framers, Sears Roebuck, Napoli Pizza.

Beacon Fabrics, Yankee Energy, South Shore Council on Alcoholism, Braintree Cub Pack 416, South Shore Halfway House, Marine Corps League, Adams Russell Cable TV.

St. Boniface Church, Jason's, Survival, Tags Furniture, Clogs to Boot, Jewelry Factory Outlet.

Eileen's, Salvation Army, Massachusetts Commission For The Blind, Barker's, South Shore Family Planning Service, Friendly Family Center, Second Time Around.

Sabina's, Big J Sub Shop, Baskin Robbins, South Shore Mental Health Clinic, Hart's Jewelry, Quincy Health Department Blood Pressure Booth, and Quincy Police Crime Prevention.

Magical Burger King At Bazaar

The Magical Burger King will appear in person at the downtown Quincy Sidewalk Bazaar today (Thursday) and Friday, from 1 to 4 p.m.

The King will perform three magic shows daily near the Quincy Center Business and Professional Association (QCBPA) office, 1416 Hancock St. His visit is sponsored by Burger King, PhotoQuick and the QCBPA.

Children will be selected from the audience to assist the King with some of his tricks. Between shows, children will meet with the King, who will have gifts and coupons for all.

PhotoQuick will take free photos of all children with the King. Children may pick up their free photos at PhotoQuick, 10 Granite St., Quincy Center on the following weekday after 4 p.m.

Save Gas and Money ... shop locally.

SIDEWALK BAZAAR

COME TO DOWNTOWN QUINCY

FOR 3 DAYS OF OLD FASHIONED FUN

Plenty Of Parking
Public Transportation
From All Points

★ Thursday, July 17

Magical Burger King Show Free Photos- Your Picture With The King	1 - 4	Near QCBPA Office
Dunking Booth	10 - 9	Near Singer Sewing Machine
Blood Pressure Screening Clinic	10-12,1-4	Near Pewter Pot
Pantomine Show	2:30 - 3:30	Near Colmans
C.P.R. Demonstrations	1:15	Near Nantucket Sound
Mabel Biagini Strolling Minstrel	12 - 2	Circulating Downtown Area
Quincy Crime Prevention - Demonstration	10 - 3:30	Near Milton's
Aerobic Dancing	7:30 - 8	Near QCBPA
Milton Band	7:30 - 9	Near Colmans
Young World Performers	7-8:30	Near QCBPA Office
Square Dancing	8 - Midnight	Near City Hall

★ Friday, July 18

Burger King Show Free Photos Your Picture-With-The-King	1 - 4	Near QCBPA Office
Dunking Booth	10 - 9	Near Singer Sewing Machine
Blood Pressure Screening Clinic	10-Noon, 1-4	Near Pewter Pot
Senior Citizen MBTA Discount Pass Program—Courtesy of Quincy Cooperative Bank	10-2	Tent at McIntyre Mall
Pantomine Show	2:30 - 3:30	Near Colmans
CPR Demonstration	1:30 - 2:30	Near Nantucket Sound
ZooMobile	2 - 4	Cottage Ave
Mabel Biagini Strolling Minstrel	12 - 2	Circulating Downtown Area
Baron Hugo Orchestra	7:30 - 9	Near QCBPA Office
Quincy Crime Prevention - Demonstration	10 - 3:30	Near Milton's
Folk Singing by Chris on Guitar		In front of Hancock Bank
Miss Quincy Bay Pageant		At Hancock Bank

★ Saturday, July 19

ZooMobile	10-Noon	Cliveden St.
Dunking Booth	10 - 9	Near Singer Sewing Machine
Folk Singing by Chris on Guitar		In front of Hancock Bank

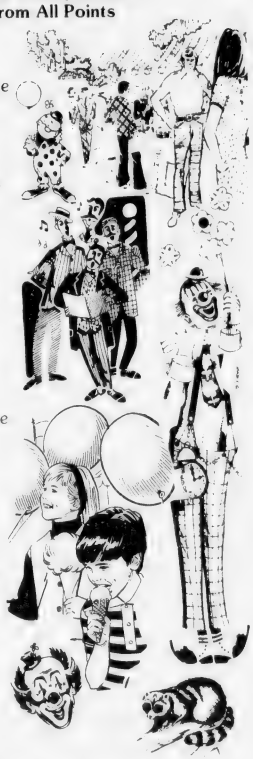

FREE Photos
FREE Balloons

Mickey & Minnie Mouse
And Donald Duck Circulating
The Area Thurs. & Fri. 9 - 6
Clowns Circulating The Area
FREE Blood Pressure Check
Quincy City Hospital Educational Clinic

FREE Lollipops
FREE Nurses Caps

DOWNTOWN QUINCY CENTER
BUSINESS & PROFESSIONAL ASSOCIATION

Arts/Entertainment

Summer Scene To Present 4 One-Act Plays

The Quincy Summer Scene Theatre Arts Program will present a series of four one-act plays tonight (Thursday) at Atlantic Junior High School at 7:30 p.m.

Performed will be "The Image," by John Kirkpatrick, directed by James Green; "Who's Out There?" by Jack Krentzlin, directed by Robin Parsons; "Hooray for Adam Spelvin, He Is Perfect," by Clive Haubauld, directed by Frank Moffett and "Murder Well Rehearsed" by John R. Carroll, directed by Robert Cotto.

The Summer Scene Theatre Arts Program, presented by Quincy Public Schools, is in its seventh season. Students learn the techniques of acting, directing, design, set construction and publicity.

Participating in this year's program are:

Dave Barnard, Don Barnard, Margo Boland, Amy Buckley (asst. director) Michelle Bythrow, Yvette Bythrow, Christine Carras, Diane Carbonneau (asst. director), Alice Cinquine, Maureen Clasby, John Costa, Maura Donovan, Susan Finnegan, Linda Kelleher (asst. director), Brian Kelly, Nancy Killilea, Scott Steen (asst. director) and Anita Wood.

LONG ISLAND KINGSMEN will compete in the CYO Nationals Thursday, Aug. 7 at 7 p.m. at Boston College Alumni Stadium, Newton.

Swimming Instructions Schedule

The Quincy Recreation Department announces its schedule for swimming instruction on the cities beaches beginning Monday, July 21.

Monday, July 21: Beach Hours 3:30 - 8:00. Non-Swimmers I & II, 3:30 4:00; Beginners I & II, 4:30 5:00; Advanced Beginners, Intermediate 5:30; Swimmers, 6:00; Basic Rescue & Water Safety, Advanced Lifesaving, 6:30 - 8:00

Tuesday, July 22: Beach Hours 4:00 - 8:00.

Non-swimmers I & II, 4:00; beginners I & II 4:30 5:00; advanced beginners, 5:30; intermediate, 6:00; swimmers, basic rescue & water safety, 6:30 - 8:00; advanced life saving.

Wednesday, July 23: Beach Hours 8:00 - 12:30.

Non-swimmers I & II, 11:30 - 12:00; beginners I & II, 11:00; advanced beginners, 10:30; intermediate, 10:00; swimmers, 9:30; basic rescue & water safety, advanced life saving, 8:00 - 9:30.

Thursday, July 24: Beach Hours 8:00 - 1:00.

Non-swimmers I & II, 12:00 - 12:30; beginners I & II, 11:00 - 11:30; advanced beginners, 10:30; intermediate, 8:00; swimmers, 8:30; basic rescue & water safety, 9:00 - 10:30; advanced life saving.

Friday, July 25th: Beach Hours 8:00 - 1:00.

Non-swimmers I & II, 12:00 - 12:30; beginners, I & II, 11:00 - 11:30; advanced beginners, 9:00; intermediate, 8:30; swimmers, 8:00;basic rescue & water safety, advanced life saving, 9:30 - 11:00.

Tickets Available For CYO Nationals Aug. 7

Tickets are still available at the Boston Archdiocesan CYO Headquarters, 863 Hancock St., Quincy, for the 17th annual CYO Nationals Thursday, Aug. 7, at 7 p.m. at Boston College Alumni Stadium, Newton.

A total of $20,000 will be awarded to the top drum corps in the competition sponsored by CYO Headquarters and City Bank & Trust Company of Boston.

Among the 12 corps competing in the event are the defending champs, North Star, from the North Shore; 27th Lancers, Revere; Boston Crusaders; Blue Devils, California; Blue Stars, LaCrosse, Wisc.; Bridgemen, Bayonne, N.J.; Santa Clara Vanguard, California; Troopers, Casper, Wy.; Long Island Kingsmen, New York.

In addition to the Quincy CYO headquarters, concert, reserved side and general admission tickets can be obtained at the Propagation of the Faith office, 49 Franklin St., Boston.

Proceeds are used for youth activities throughout Eastern Massachusetts. For more information, call 472-0333.

Children's Programs During Summer At Libraries

A number of programs for children will be held throughout the summer at the Central Library and three branch libraries of the Thomas Crane Public Library.

There are picture book story hours for pre schoolers and enchanted hours for school age children. Full length feature films will be screened for older children including such favorites as "Where the Lilies Bloom," "Mysterious Island," and "Yellow Submarine."

Film programs are also planned for young children featuring storybook favorites, musical skits, and animated shorts. Films are borrowed from Boston Public Library through the Eastern Regional Library System, and film programs are subject to change.

Registration is requested for story hours, not for film programs. Program schedules and summer reading lists are available at all library units. Dial-A-Story continues its regular schedule during the summer, all day every day at 471-2405.

Joanne Dondero Art Exhibit At Manet Center

The oil paintings of Joanne Dondero are on display this month at the Manet Community Health Center, 1193 Sea St., as part of the center's new program to exhibit the works of local artists.

The artists' work will be displayed for one month, and people can view the art while waiting to receive health care.

Miss Dondero is the first Houghs Neck artist asked to exhibit her paintings.

Human Rights Coalition Picnic

The South Shore Coalition For Human Rights will hold its third annual "pot luck picnic" at Camp Parker in Pembroke Sunday, July 20.

The picnic will be held from noon to 6 p.m. A donation to the Camp Parker Rehabilitation Fund is requested.

Camp Parker is located off Oldham Road, Pembroke, off Route 14. For information, call 472-3396.

DUTTON'S
RESTAURANT
Featuring the Finest In New England Cooking
LUNCHEON
11 A.M. to 4 P.M.
DINNER
4 P.M. to 10 P.M.
ACCOMMODATIONS FOR
Bowling Banquets
Retirement Parties Showers
Weddings & Anniversaries
Entertainment Nightly at the Fireside Lounge
FOR RESERVATIONS
Call 471-1623, 471-5540
125
SEA ST.
QUINCY
471-1623
DUTTON'S

JASON'S
1514 HANCOCK ST., QUINCY
SAVE ON RECORDS
TAPES-LUGGAGE
SHEET MUSIC
LEATHER GOODS & MORE

CHINA STAR
PARTIES AND BANQUET FACILITIES
ACCOMMODATING 135
Dinner Specials 3:00 - 9:00
from $3.50
Luncheon Specials Daily
11:30 - 3:00
105 Sea St., Quincy
TAKE OUT ORDERS
471-2255

LAS VEGAS NIGHT
Friday, July 25, 1980
7 P.M. to Midnight
Sponsored by
Quincy Lodge 1295
Sons of Italy in America
120 Quarry St., Quincy
REFRESHMENTS
DONATION $1.00
50% OFF ADMISSION PRICE
with this ad

RAYMOND CATTANEO, (left), assistant director of city parks and recreation, is presented a special award honoring his six years of service to the American Heart Association by program chairman Richard J. Koch. The surprise presentation was made at a recent theatre party which raised over $2,000 for heart research and education programs.

(Quincy Sun Photo by Steve Grochowski)

Theatre Party Raises $2,000 For Heart Fund

Richard J. Koch, general chairman of the Special Events Committee of the Quincy Heart Fund recently presented a check for $2,000 to the Southeast Chapter of the American Heart Association.

The amount was the final proceeds of the John J. Daniels Memorial Night held to benefit the research and education programs sponsored by the Heart Association.

The Theatre Party, conducted for the past 11 years, has totaled $16,600 received and donated toward the research programs for heart disease.

Koch said it was the third time since 1970 that the committee had reached the $2,000 goal.

The theatre party is held each year in memory of John J. Daniels who served as treasurer of the committee from 1970-1974 until his untimely death.

Further information relative to the event or persons wishing to assist in the future may contact Koch.

Swim-a-thon To Aid Muscular Dystrophy Assn. Aug. 5

The third annual Quincy Swim-a-thon to benefit the Muscular Dystrophy Association will be held Tuesday, Aug. 5 from 5:30 to 9:30 p.m. at the Lincoln Hancock School Community School Pool, 300 Granite St., Quincy.

More than 200 swam in last year's swimathon, raising $5,065 to help fight muscular dystrophy.

This year's event is being sponsored by the Lincoln Hancock Community School Council and the Quincy-South Shore Jerry Lewis Telethon Committee in cooperation with the Quincy Recreation Department.

Co-chairmen for the swimathon are City Recreation Director Charles Alongi, Assistant Recreation Director Barry Welch, Mary Jo Riley, coordinator of Quincy Community Schools, and Ron Iacobucci, president Lincoln Hancock Community School Council.

Committee members include Winnie Burchill, Jean Giagrande, Beverly Goodwin, Joanne Bacca and Lucille Rusconi of the Lincoln Hancock Community School Council and Nancy Joyce, supervisor of beach swimming instructors for the Quincy Recreation Department.

Quincy Sun Publisher Henry Bosworth and Richard J. Koch, executive secretary of the Quincy Park-Recreation Board, are co-chairmen of the Jerry Lewis Telethon Committee.

Money is raised for the Muscular Dystrophy Association by participants who obtain sponsors to pledge an amount per lap competed.

Sponsor forms are now available at the city's 31 playgrounds and 13 swim stations, at the Lincoln Hancock Community School pool and at The Quincy Sun, 1372 Hancock St., Quincy Center.

Openings For Adult Tennis Lessons

The Quincy Recreation Department announces a limited number of openings in its summer schedule for adult tennis lessons to be held at the outdoor Voc-Tech tennis courts.

The lessons will be offered in beginners, advanced beginners, and intermediate levels beginning Monday, July 21. A registration fee of $5 which covers five one hour lessons is payable upon registration which is now taking place at the Recreation Office at 100 Southern Artery. The class schedule:

Monday: 6-7 p.m., Beginners; 7-8 p.m., Advanced Beginners.

Tuesday: 6-7 p.m., Beginners; 7-8 p.m., Advanced Beginners; 8-9 p.m., Intermediate.

Wednesday: 6-7 p.m., Advanced Beginners; 7-8 p.m., Beginners; 8-9 p.m., Intermediate.

Thursday: 6-7 p.m. Intermediate; 7-8 p.m., Advanced Beginners.

For further information contact the Recreation Office, 773-1380 Ext. 204.

WOLLASTON THEATRE
14 Beale St. 773-4600
Wed. thru Tues. July 16-22
PETER SELLERS &
MELVYN DOUGLAS IN
"BEING THERE" (PG)
EVE'S 7:00 ONLY
FRI & SAT 9:15 ALSO
TUES LADIES NIGHT $1.00
COMING ATTRACTIONS
"ALL THAT JAZZ"
MAGIC LIVE ON STAGE
WITH "ANAMORPHOSIS"
"MARY POPPINS"
SEATS $1.50 MAT'S $1.25

Summer Sale!
at
BRIGHAM'S
2 Eggs (Fried/Scrambled)
Home Fries
Toast w/Jelly
Coffee/Tea
ONLY $1.25 BRIGHAM'S **SAVE 35¢** REG. $1.60 BRIGHAM'S
With This Coupon
OFFER GOOD AT
BRIGHAM'S
130 Granite St., Quincy
Now thru 8/3/80

DINNER FOR TWO $5.95 Choice of Any 2
MEAT LOAF
SALISBURY STEAK
ONE QUARTER BROILED CHICKEN
Above Served with Potato, Veg & Roll
FRIED CHICKEN
SMELTS
HADDOCK
Above Served With
Fr. Fr., Cole Slaw & Roll
SERVED
MONDAY
WEDNESDAY
SATURDAY
3 pm - 10 pm
DANNY'S
Open 24 Hours
Except Sunday
126 Quincy Ave.
Quincy, MA
479-9365

Luncheon Specials
where old friends meet
Blackboard Specials
Sherry's
579 Southern Artery
Quincy 472-2845
OUR LOBSTERMAN once again has put his boat back in local waters and we will be featuring
HOT BOILED LOBSTER $7.95
or
BAKED STUFFED LOBSTER $8.95
NIGHTLY
EARLY BIRD SPECIALS
Served Tues. thru Fri.
3 p.m. - 6 p.m. $5.50
Saturday & Sunday
Dinner Served
5 p.m. - 10 p.m.
Lounge Open Daily
12 noon - 2 a.m.
CLOSED MONDAYS
Entertainment Nightly
Function Room Available

OFFICIAL
Grand Opening
THE FAMOUS Knotty Pine
Restaurant & Lounge
Famous for its Italian Cuisine and becoming famous for its Prime Ribs, Steaks, Chops and Seafood!
Quincy Oldest & Most Famous Family Restaurant
THE SAME OLD COOKS AND CHEFS ARE BACK!
—GRAND OPENING SPECIALS!—
All Include Soup & Salad
VEAL PARMIGIANA and Spaghetti..... $5.95
BAKED STUFFED SHRIMP and Potato..... $6.95
PRIME RIB OF BEEF and Potato..... $7.95
TAKE OUT SERVICE
COUPON
GRAND OPENING SPECIALS
With This Coupon
$1 Off for each person at the table
Grand Opening Specials
Offer good til July 25th
CHILDREN UNDER 12
3 Pieces Fried Chicken and French Fries
$1 each child
Please excuse! We're still waiting for our sign! But we're easy to find. We're the brick building right across from Tom O'Brien's.
Hours: Serving Lunch and Dinner 11:30 til 11; Weekends til 12
Pizza Served Daily 4 to Midnight (Weekends til 1)
Business Meetings and Informal Banquets for 5 People to 100! Day & Night
526 Washington St., Quincy 472-9279

North Quincy/Wollaston

216 On Atlantic Honor Roll

FOURTH OF JULY SPIRIT is demonstrated by youngsters at the Mass Fields School playground, who decorated the area in red, white and blue. Helping out were (kneeling, from left) Tom Benner, Tom Clark and Matt Collins; second row, park leader Brian Radzik, Barbara Murphy, Tara Linnehan, Tim Cavanaugh, Mike Oliver and Park leader Jane Troy; third row, Kelley Brooks, Beth Holt, Deb Cavanaugh, Karen Runge, Jean Buckley and Gemma Zaremba and, on top, Mary Ellen Cavanaugh and Richie Brooks.

Atlantic Junior High School lists 216 students on the fourth-quarter honor roll. They are:

HIGH HONORS
Grade 8

Susan M. Amendolare
Annette M. Bradley
Christopher M. Bunker
Deborah A. Cavanaugh
Ellen M. Daly
Michelle DeBenedittо
John M. DeLappe
Thomas F. Delorey
James J. DiBlasi
Kevin G. Donohue
John M. Downing
Lyn M. Doyle
Tracy E. Duclos
Andrea M. Fasano
Mary L. Fitzgerald
Susan Foley
Nick Gelsomini
Brian J. Gibbons
James H. Hardin
Donna M. Hidalgo
Steven M. Higgins
Carol J. Keating
Scott D. Lampert
Debra A. Leonard
Deborah A. Mosher
Laura A. Mullin
Areti L. Pappas
Joy C. Pimentel
Linda M. Pontes
Nora C. Prendeville
Robert Romano
Ann C. Sousa
Deborah A. Squires
Katherine B. Toomey
Lisa M. Ventola
James White
Sandra J. Whitehouse
Iwona Wygonowski

HONORS
Grade 8

Joanne L. Ahearn
Joseph G. Baiardi
John W. Berry
William J. Bilton
D. L. Javate Borromeo
Joanne M. Brennan
Elaine M. Brown
Kimberly A. Buckley
Lynneann Byron
Lynne A. Cahill
Joseph J. Callahan
Michael A. Camillo
Harry Canellos
Patricia J. Cattafe
Dean G. Christensen
William P. Conley
Christopher J. Connolly
Anne P. Cooney
Brendan Cox
Denis M. Cronin
Sheryl A. Cunningham
Andrew D. Curtis
Michelle Daly
David R. D'Angelo
Ellen V. DeLuca
Michael C. Donovan
Sean P. Downing
Sotirios Duzeli
Susan Edmonds
Donald E. Fink
Mary T. Fitzgerald
Judith F. Gallagher
John P. Goslin
Edward Grabowski
Sheilah M. Graham
Polly Griffin
Gina M. Guglielmi
Susan M. Hegarty
William K. Heim
Stephen P. Hogan
Theresa L. Hutchings
Philip J. Iacobacci
Afrula Kapetanakos
Debra A. Katapodis
Nancy F. Kavanagh
Thomas A. Kearney
Barbara Keenan
James P. Kennedy
Despina Kyranis
Donald T. Lee
Donna M. Lydon
Elizabeth J. Mahan
John W. Maloney
Patricia A. Markham
Sean McAleney
Robert V. McCabe
Elizabeth M. McEachern
John J. McGlame
John A. McGuire
Maria McGurl
Stephen Moar
Deirdre A. Mock
Kimberly A. Moore
Cheryl A. Murphy
John W. Murphy
Edward F. Page
John J. Palma Jr.
Michael W. Phelan
Peggy M. Quill
Fazal A. Rashid
Alice C. Reilly
Lisa M. Rodophele
Mark Romano
Roxane Rowe
Patricia J. Salton
Dorothy F. Serrilla
Robert M. Shaheen
John A. Shaw
Donna B. Stein
Melissa Stone
Jeffrey G. Stryker
Marjorie E. Sweatt
John A. Tamburi
John E. Vallier
Robert A. Varnado
Walter B. Vasile
Michael J. Walsh
James M. Whalen
Mark N. Wilkins
Julie A. Wolowicz
Stephen J. Woodbury
Ann M. Woodman

HIGH HONORS
Grade 9

Nancy J. Allen
Ann M. Borromeo
Douglas W. Gallagher
Jennifer L. Gallagher
Andrea J. Gelsomini
Kathleen Keating
Ann M. Keenan
Donna M. Mooney
Monika Reilly

HONORS
Grade 9

Cheryl A. Adams
Jason Ramsey Allen
Deborah E. Bleheen
Lucy E. Blight
Daniel P. Boland
James M. Boudreau
Helena R. Bradley
Karen Bridges
Michelle Burke
Martha Carroll
Theresa L. Chaput
Theresa Christello
Peter Clark
Linda J. Colby
Christine M. Collins
Deborah A. Corbett
Jane M. Cordaro
Maureen Cormack
Jennifer DeBenedittо
Mary E. Dever
Daniel S. Dodd
Maryann Doherty
Robert A. Dunn
Catherine M. Ferrara
Christopher P. Flaherty
Sheila Flaherty
Theresa M. Garofalo
Pamela M. Gaudiano
Aleksandra J. Gizelis
Stephen F. Greene
John F. Hallahan
Pamela J. Hatch
Debora A. Hawes
Barry J. Higgins
Eric P. Johnson
Linda M. Kennedy
Neil M. Leonard
Robert M. Leonard
Michael P. Magrath
Lisa M. McCormick
Patrick F. McDonough
Peter J. McGillicuddy
Pamela M. McIntire
M. Patricia McKinnon
Cindi L. McTiernan
Karen E. Merrigan
Amanda E. Mujica
Catherine M. Mulloy
Kim A. Murphy
Paula J. Murphy
Richard T. Myatt
Regina M. Nagle
Patricia M. Norton
Mary A. Novak
Karen P. O'Reilly
Maureen T. O'Sullivan
Cheryl A. Page
Mark D. Paul
Kelli Penniman
Maria Pesiridis
Debra A. Peterson
Jay A. Pillard
Donna I. Pion
Sheila A. Quintiliani
Kathleen M. Reddington
Cynthia E. Rogers
Debra A. Salton
Ralph A. Santosuosso
Noreen T. Shea
Linda Sparda
Rachel M. Squires
Steven L. Varnado
Nancy G. Wildes
Elizbieta Wygonowska
Janet C. Zdankowski
Mary W. Ziniti

Cadet Michael Furey Training At West Point

Cadet Michael F. Furey, son of Mr. and Mrs. Francis X. Furey, 269 Beale St., is attending summer training at Camp Buckner on the reservation of the U.S. Military Academy, West Point, N.Y. He is a third classman (sophomore) at the Military Academy.

During the eight-week course, cadets will gain experience in infantry patrolling, artillery firing, rifle marksmanship, hand-to-hand combat, mine warfare, demolitions, field communications and wilderness survival.

Furey is a 1979 graduate of Quincy Vocational Technical High School.

Squantum Community Center

Mary Gougian, coordinator of the Squantum Community Center, Standish Rd., announces the following schedule for Monday, July 21, to Friday, July 25:

Monday, 1-3 p.m., bowling sign-up for July 29. 3-4:30 p.m., girls' checkers and games.

Tuesday, 1-5 p.m., drop in and get acquainted. Book Swap.

Wednesday, 3-4:30 p.m., boys' checkers and games.

Thursday, 1-2 p.m., blood pressure clinic. 7 p.m., bus leaves for roller skating trip to Norwood.

Friday, 1-4 p.m. senior citizens day.

The center, open Monday through Friday, 1-5 p.m., is staffed by volunteers from the community. For more information, call Mary Gougian at 328-4851.

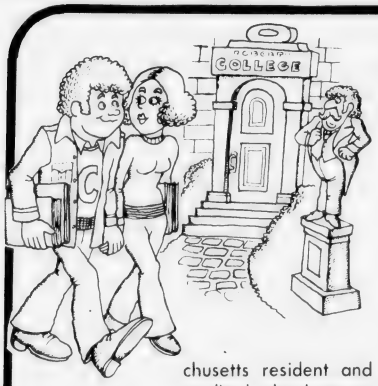

STUDENT LOANS

ANOTHER SERVICE OF COLONIAL FEDERAL FOR ITS MEMBERS

If you are a Massachusetts resident and are enrolled in an accredited school you may be eligible for a loan of $2,500 per school year to a maximum of $7,500 for undergraduate work. Graduate or professional registrants may borrow up to $5,000 per academic year to a total of $15,000 for combined undergraduate and graduate loans.

For details and assistance, contact the loan officer of any office of Colonial Federal Savings and Loan Association.

COLONIAL FEDERAL SAVINGS
and Loan Association of Quincy

15 Beach Street, WOLLASTON, 471-0750
801 Washington Street, EAST WEYMOUTH, Next to Angelo's Supermarket, 331-1776
802 S. Franklin Street, HOLBROOK, Next to Angelo's Supermarket, 767-1776
Cranberry Plaza, WAREHAM, 295-1776

PETE's Olde Tyme MEAT MARKET
For the Best Meat MONEY CAN BUY
CUT TO ORDER
Just Like The Good Olde Days
CHUCK PATTIES
Reg. $1.99 Now $1.59 lb.
Just Mention This Ad
416 Hancock Street
North Quincy
(Next to Billings Road)

Wollaston Music Ctr. and Hobby Shop
27 BEALE ST
WOLLASTON
773-5325
H.O. TRAIN Accessories

INDOOR FLAGS OUTDOOR
State Flags ACCESSORIES Church Flags
Flags of All Nations
FLAGS MADE TO ORDER
EAGLE FLAG CO., INC.
147 Beach St. (Wollaston) Mass. 02170 617-472-8242

Fresh Fish Picked Up Daily From The Boston Fish Pier
Also Tasty Fried Food To Go
BURKE'S SEAFOOD
Quality Fresh Fish
SPECIALS THIS WEEK
Fresh BOSTON SCHROD $2.29 lb.
FRIED CLAM DINNER $2.99
Includes Clams, Fr. Fr. Cole Slaw
HOURS: Tues. - Thurs. 10-6, Fri. 10-8, Sat. 10-5
61 BILLINGS ROAD, NORTH QUINCY 328-9765

RECREATION ROUNDUP

News from the Quincy Recreation Departments Summer playground program: **District 1 Forbes Hill** - The first week at Forbes saw 50 youngsters sign up for activities offered. Four Square proved to be a big hit with Teddy Barron, Craig Wright, Paul Segalla and Steve Shoop. A checker tournament was held with Mike Bartkus the winner. Junior Olympic winners included Lori Julian, Alison Tweedy and Laurie O'Connel.

Wollaston - Helping to construct the playgrounds bulletin board were Mary Feeney, Robin Crooks, Anthony Crooks and Jerry Pratt. The Dr Pepper cleanup in the parks proved to be a big hit as the cleanup crew did an outstanding job. Receiving special prizes for their extra efforts were Eric Goodman and Anthony Crooks. Arts and Crafts projects included "Gods eyes" and rag dolls which were made by Harry Towle, Martin Feeney and Robin Crooks.

Whitwell - Baseball seems to be a favorite activity at Whitwell where participants are eager for the season to begin. The Junior boys team managed a 5-5 tie in its first game. Al Martell hit a three-run homer and Jim Sturgeon pitched a strong game. Nancy Black and Kerry O'Driscol won the Dr Pepper prizes for their efforts in keeping the parks clean.

Russell - Over 80 boys and girls have signed up for another fun summer at Russell Park. Twenty of the youngsters traveled to the Playoff Racquet ball club for an afternoon of clinics and play. Enjoying the action were Pat Buccella, Maura Norton, Mike King, and David Southwick. On Friday the 2nd annual Russell Park cookout was held. Plenty of food and drink was enjoyed by Nancy and Chris Barrett, Joan Sullivan, Jacki Consalvi and Amy Beardsley.

Stoney Brae - Signing up to play Midget boys baseball were Mike Kiley, Dan Biagini and Mike Doherty. Taking part in the Dr. Pepper cleanup were Tanya Breen, Barbie White, David Kiley and Billy White. Adam Ayer went fishing and brought back the eel he caught for everyone to see. Kickball is a daily activity with Mike Grinley, Kerri Hatfield, Kim Anderson and Tanya Breen all taking part.

District 2 Atlantic - Archery was one of the first weeks highlights. Proving to be top marksmen were Joe Barnes, Bobby Alfano and Ralph McDermott. Arts and Crafts was enjoyed by Beth Pacino, Tony McDermott and Janice Lydon. Practicing their tennis strokes were Chris McSweeney, Nancy Leonard and Billy Lydon.

Montclair - Members of Montclair playground will be very visible this year with new ice-blue T-shirts that were dyed for a special event. Competition was tough in the Dr Pepper cleanup with all members doing a super job. Louie Morales and Jimmy Keenan came in first with Tony D'Palmo and Glenn Morales finishing a close second.

Squantum - The First week at Squantum was booming with over 90 children signing up. The Girls have been eagerly practicing softball with high hopes of being district champs. Team members include Kerry Grannon, Kelly Doherty, Danny Pimentel and Karin Register were the winners in the Dr Pepper cleanup. Greg Knight, Paul McCormack, David Gaines, Anne McGuiggan and Josh Grennon received special mention for their part in the cleanup.

Welcome Young - The annual boys vs the girls softball game was played Monday with the girls softball team scored a 6th inning run to take a 6 to 5 win. Outstanding players for the girls were Sandra Curry, Kelly LeBlanc and Michelle Katapopis. The boys were led by Nick and Art Cangemi and by Leo Rooney. Christene Nagle hit 5 out of 7 shots in Archery to win the marksman of the day award.

Myles Standish - Winners in the wiffleball tournament - Junior boys John Quill and Scott Lawrence. Senior boys Chip Griffin and Frank Killiea. The winners in the art contest were Leona Watkins and Donny Tripplet. Arts and crafts proved to be a big draw with Gods Eyes and rag dolls as the projects.

Quincy Recreation Department Swimming Stations:

Avalon Beach - More than 60 youngsters have registered for lessons with hopes of learning to swim. Non-swimmers include Jimmy and Mike Sugrue, Colleen, Billy and Erin Skehad, Valerie Loiselle and Lisa Hourigan. Beginner Jodi Borrus has passed into advanced beginners only after two days of lessons. Amy and Matt Connell are two of the brightest advanced beginners while George Douglas is progressing in the intermediate class.

Baker Beach - Over 50 excited swimmers have registered at Baker and are all trying to improve their swimming skills. Genevieve and Ian Bouchie are the newest non swimmers joining. Randy, William and David Chus. Maureen Martin is also a newcomer to non-swimmers while sister Katie has become a junior leader candidate.

Mound Street Beach - Another summer season at Mound Street began with 52 swimmers registering for lessons. Non-swimmers Karrie Dibone, Kristin O'Neill and Katie O'Neill returned for another season of lessons to work their way up into the world of beginners. Other non swimmers ready to move up are Mike Bersanti, Mark and Mike Scalalis and Althea Stevens. In Beginners II Carrie Carney returned to work hard in her effort to advance while class members Laureen Tully, Danny and Kenny Piccini and Diane Trubiano are all progressing along.

Daniel Cronin Enters Air Force

Daniel Cronin, son of Mr. and Mrs. Thomas Cronin, 33 Revere Rd., Quincy Center, recently entered the U.S. Air Force under the delayed enlistment program, according to recruiting Sergeant Warren Sutton.

A 1980 graduate of Quincy Vocational Technical High School, he is scheduled to leave for basic training at Lackland Air Force Base, Texas, in October.

He will receive mechanical training, for which he will receive transferrable college credits.

Cash. Now.

With the price of gold, silver and diamonds at highest (or even declining) levels, now is the time to receive the most cash for yours.

We've been serving Quincy and the South Shore since 1942.

Rogers Jewelers
1402 Hancock street • Quincy, Mass. 02169
773-3636

Open Thursday & Friday until 9

BARGAINS VALUES LOW, LOW PRICES BARGAINS

Hanover Mall's

SIDEWALK SALE

THURSDAY — SATURDAY

JULY 17 - 19

Fight Inflation while getting needed Summer Items! This Hanover Mall Sidewalk Sale is offering more VALUE and more LOW PRICES than ever before.

Participating Hanover Mall Stores will be out in the mall with top quality items for the Family, and the home. Best of all, they will be at inflation fighting prices.

Save money while buying the necessities for the still long hot days to come.

It's fun . . . It's exciting . . .

It's money in your pocket . . . when you shop Hanover Mall's Sidewalk Sale!

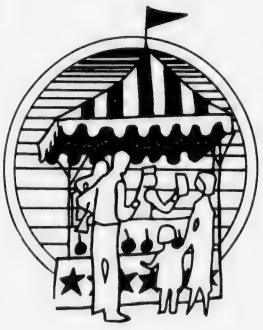

HOURS 10 a.m. to 9:30 p.m.

Hanover Mall
And Hanover Mall Plaza

VALUES LOW, LOW PRICES BARGAINS VALUES LOW, LOW PRICES

VALUES LOW, LOW PRICES BARGAINS VALUES LOW, LOW PRICES

BARGAINS VALUES LOW, LOW PRICES BARGAINS

L. W. MAWN CONSTRUCTION Co.
65 HOWARD STREET, BRAINTREE, MA 02184
Additions ● Porches ● Remodeling
15 Years Experience

GUTTERS ● ROOFING ● SIDING
All work fully insured and guaranteed
For a FREE Estimate, or help with
PLANS or DESIGNING—CALL
References of Past Work Given On Request
471-2447 Quincy
848-5923 Braintree

✓Check With Us First For
Home Equity Loans
1st Mortgage Loans
Loans for All Purposes
Low Rates
Fast Service
...WEYMOUTH SAVINGS BANK
337-2700
"The Only Bank You Will Ever Need"

182 On QHS Honor Roll

Quincy High School lists 182 students on the fourth-quarter honor roll. They are:

DISTINCTION
Grade 10

William F. Andrews Jr.
Marilou L. Arevalo
Kevin T. Arthur
Deborah M. Barkhouse
Martha F. Beardsley
Catherine A. Brown
Susan K. Caldarone
Cheryl M. Carmody
Rasa N. Cepas
Karen Dewever
Lisa A. DiGiusto
Rosann DiPietro
Darshanh Dodung
Theresa A. Donahue
Lynne C. Duffett
Michael B. Eisan
M. Louise Flemming
Michael P. Guidice
William J. Harris
Denise L. Jolley
Jeanne M. Knowlton
Joan A. MacDonald
Michael F. MacMillan
Ann M. McCarthy
Catherine A. Megnia
Brigid P. Morrell
Holly M. Morris
Deborah Peach
Paola Pietrantozzi
Edward R. Ruscio
Sharon T. Ryan
Ellen Salibe
Marissa R. Stewart
Dianne N. Theoharous
Janet Volpe
Karen M. Walsh
Stephen G. Walsh

HIGH HONORS
Grade 10

Tracy J. Aiguier
William Bomar
Raegan R. Callahan
June F. Canwell
Maria G. Carlucci
Carla Casey
Arlene M. Cipolla
Kathleen M. Clark
Kathryn M. Condos
Kathleen M. Curtis
Carla M. DiTullio
Carol L. Engelmann
Margaret A. Fahey
Margaret L. Goldrick
Deborah A. Gustin
Lisa M. Hannon
Jonathan C. Leung
Darlene M. Marston
Jeffrey M. Morrison
William R. Roche
William S. Rogers
Walter A. Rosberg
Sandra L. Sacchetti
Peter W. Schow
Karen M. Sellon
Michael E. Solimini
Phyllis M. White

HONORS
Grade 10

Robert J. Burrelli
Stephen Cady
Joanne E. Clare
Daniel Doherty
Gregory P. Donovan
Jean L. Dullnig
Billy G. T. Goon
Mark P. LaPointe
Deborah A. McCaffrey
Kennen L. McCarthy
Karolyn R. McClelland
Karen A. McDonald
Linda M. McDonnell
Maureen M. McGuire
Eileen M. Morrison
Susan L. Murray
Sheridan L. Pitts
Lawrence J. Reardon
Mari-Elizabeth Ryan
Michael Sandonato
Debra J. Spink
Eric Swanson
Carol A. Varraso
Janet Walsh
Janet M. Witham
Denise M. Wright

DISTINCTION
Grade 11

William J. Abraham
Cindy A. Aiguier
Donna M. Barkhouse
Kathleen M. Behan
Marie Callahan
Danielle Carbonneau
Kathleen Carmody
Leanne DelVecchio
Michelle A. Doherty
Christine Drake
Francis P. Duggan
Lynne M. Facella
Pamela J. Ferris
Roy E. Hart
Barbara Healey
Sandra Kelley
Robert S. Kennedy
Karen E. Kozlowski
Theresa A. Lomanno
Matthew G. MacLeod
Marie Madden
Donna Maddocks
Donna M. Malone
Donna Marcin
Lorraine C. Marino
Julie A. McCauley
David M. Meehan
Richard L. Miller
David M. Meenan
Richard L. Miller
Jeffrey D. Neitlich
Sandra J. Pellicane
Anthony A. Quintiliani
Robert R. Russo
Catherine M. Shinopulos
Diane M. Solander
David A. Solimini
James St. Angelo
Ann M. Sullivan
Charles W. White

HIGH HONORS
Grade 11

Linda Baccari
John Cascarano
Stacey J. Cocco
Francis Connell
Christopher P. Deery
Donna M. Franceschini
Brenda J. Fratolillo
Peter P. Gardiner
Eileen C. Gorham
Walter J. Grossi
Caterina Iacovangelo
Mary E. Jacobs
John Madden
Garreth McHugh
Jeffery F. Moy
Carolyn P. Nee
Theresa Nicosia
Kathleen F. Nugent
Theresa K. Pearson
Kathleen M. Petrilli
Ronald A. Pettinelli
Dean Rizzo
Timothy J. Ryan
Patricia A. Schuerch
Robert S. Sellon
Christine M. Timmons
Francis W. Vallier
David R. Van Motman
Colleen M. Wentworth

HONORS
Grade 11

Judith M. Allison
Cathleen C. Brown
Alexander Campbell
Mark H. Donahoe
Bryan L. Donovan
Stephen D. Donovan
Stephen J. Duross
Christine M. Finnigan
Laura M. Gray
Lori J. Hall
Diane M. Haskins
William R. Long
Patricia L. MacKinnon
John W. Magee Jr.
Joseph C. Marchese
Bridget M. McCarthy
George F. McCray
William G. McCue
Francis J. McPartlin
Kevin P. McSweeney
Alvin Memmolo
Louann Penzo
Mark Sointu
Christine M. Spink
Lori Swafford

WE NEED YOUR GOLD
GOLD PRICES ARE UP AGAIN!

Now Is The Time To Cash In Your Unwanted Gold Jewelry!
EXAMPLES OF WHAT YOU CAN GET!
Men's Class Rings - We Pay Up To..... $200.00
Wedding Bands - We Pay Up To..... $200.00
Bracelets - We Pay Up To..... $1,000.00
Chains - We Pay Up To..... $500.00
Old Ring Mountings - We Pay Up To..... $200.00
Pocket Watches - We Pay Up To..... $1,000.00
We Buy Any Type
Of Gold Marked 10K-14K-18K
Watch Cases - Dental Gold
Bracelets - Earrings - Rings
Wedding Bands - Old Mountings
We are also buying sterling silver items, silver coins, and diamonds.
Why Should You Sell To Us?
1. We do not advertise false high prices. We have shopped and compared and found that some Gold & Silver buyers who have arrived in the area recently pay only one half of what they advertise.
2. We are a well established jewelry company serving the South Shore for over 11 years. We do not operate out of a hotel room.
3. We will help you with the identification of any article to establish its value.
4. We pay immediately by check.
5. Bank reference - Hancock Bank & Trust, Co.
6. We pay top prices on true honest weights.
Mr. J and Son Jewelers
KING'S PLAZA
717 Granite St., Braintree
Hours: Mon.-Fri. 9:30-6; Sat. 9:30-5:30
HARBORLIGHT MALL
No. Weymouth - Next to Kmart
Hours: Mon.-Sat 10-9
NO PHONE CALLS PLEASE

5 Residents Accepted To Northeast Institute

Five Quincy residents have been accepted for admission to Northeast Institute of Industrial Technology, Boston.

Entering the freshman class in September will be: Steven McNally, 26 Acton St., who will major in electrical technology; Phillip J. King, 138 Utica St., electronics technology; Richard Piccuito, 20 Hanna St., electronics technology; James P. Howley, 42 Channing St., electronics technology; and Robert Fitzgerald, 10 Dysart St., electronics technology.

For Home Delivery
Call 471-3100
The Quincy Sun

PITCH -- Mark DiMattio, 10, shows his pitching ability in the Pitch, Hit and Run competition. He scored well in his division.

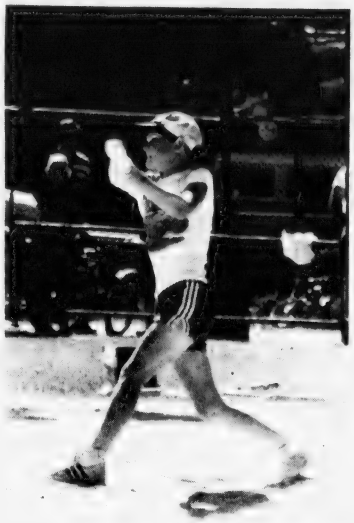

HIT -- E. J. Hartnett, 10, scored well in the pitch, hit and run competition and here shows his hitting ability.

RUN -- Little Leigh Moriarty, 9, shows her running ability in the pitch, hit and run competition as she is timed by John DiNardo of the Quincy Recreation staff.

(Quincy Sun Photos by Richard Matthews)

Pitch, Hit, Run Draws Many

6 Advance To District Competition

Hundreds of Quincy youngsters took part last Saturday in the Pitch, Hit and Run competition, the official youth program of major league baseball sponsored by Burger King restaurants and supervised locally by the Quincy Recreation Department staff.

Six winners of the Quincy competition advance to the district competition July 26 at Ross playground in Hyde Park.

The winners there will compete in division championships at 11 major league fields across the country. Out of this field will emerge the top 12 scorers in the nation (two in each age group). These lucky youngsters will go on to compete at Cooperstown, N.Y., home of the Hall of Fame, and will receive their awards on-field prior to the second game of the 1980 World Series.

Quincy's winners were James W. Bryan, 8 year olds; Robert McDonald, 9; Kevin Duffy, 10; Peter DePaulo, 11; Eddie Calley, 12, and Kenny Runge, 13.

Runnersup were Kevin Daly, 8; Chris G. Higgins, 9; Tim Brillo, 10; Billy Capplis, 11; Billy Conroy 12, and Bob Carty, 13.

These youngsters excelled in the three key pitch, hit and run skills, pitching for accuracy, hitting for distance and running against the clock to achieve the highest combined score.

DePaulo, the 11-year old winner, is a student at Lincoln-Hancock Community School and competed in the school's junior Olympics. He has played for Quincy Youth Hockey and plays baseball in St. John's Little League.

Others who scored well in Saturday's competition

8-year olds: Mark A. Cafano, William J. Monteith, Barry Glynn, Cary Glynn, Patrick O'Donaghue, John Flaherty, Brandon Farrell, Kristen M. Golden, Brian Taylor, Tracy Walsh, David Quirk, Scott Grant, Dalena Tripplet and Jonathan Duggan.

9-year olds: Sean Murphy, Eddy McGonagle, Dan McDonald, Derek O'Brien, Mike Routier, Greg Runge, Leigh Moriarty, Michael Bianchi, Kathy Cahill, James Blyth, Sandi McNiff, Mike McLaughlin, Andy Bernick, Billy Pomfret and Mark Leahy.

10-year-olds: David Healy, Richard Lombardi, Keith Canniff, Stacey Welch, Joe Cataly, Ernie Light, Danny Biagini, Jodi Taylor, Mark Tusi, Michael Tusi, Chuck Hughes, Beth Vacca, Stephen Nabstedt, Maureen Lewis, Amy Nevins, Mark DiMattio, E. J. Hartnett, Don Tripplet, Dale Tripplet, Michael Doherty, Paul Doherty, Paul McCormack, Sean Butland, Kevin O'Riordan and Craig Bowlen.

11-year olds: David Young, Stephen Fox, William Ryan, Thomas M. McDonald, Steve Austin, Bobby Furlan, Timothy Riordan, Robert Callahan, Jimmy Phelan, Colin Sutton, Andy Chernov, Matthew Ostiguy, Sandra Sprague, Richard Ames, Brett Heeney, Patrick Flaherty, Neil Hatfield, Chris Barry, Robert Routier, Patrick Ward, Edward Nabstedt, Kevin Segalla, Michael Malone, Danny Overby, Jay DeBartolo and Bobby Laracy.

12-year-olds: Jay Osgood, Chris Gary, John Wright, Liza Messina, Donny Anderson, Lawrence Taglieri, Randy Rines, Tad Sheets, Eric roukey, Jean Welby, David Maimaron, Mike Hugyo, Richard Nabstedt, Kevin Tobin, Roy Peterson, Peter Furtado, Pat O'Sullivan and George Hartford.

13-year olds: Sean Koudelka, Eddi Tusi, Andy Lenhardt, Jimmy Buckley, Denise Hamel, Jean Barry, Jim Sheets, Billy Shaughnessy, Danny Gramazio, Pat Bull, Alton Freeman, David Duffy and John Wright.

Sports

Quincy Police Move Into 3rd Spot

The Quincy Police softball team moved into third place in the Eastern Mass. League with a 19-12 victory last Sunday over Brookline.

Jim Bugle and Nick Nichols, with four hits each, and Edward Kusser with three, led Quincy's 20-hit attack.

The score was 3-3 in the third inning when player-manager Gerald Queeney drove in two runs with a double and Joe Mannix followed with a single driving in Queeney. Quincy went on to score 13 runs in the last four innings.

Chico Caporale and Joe Lips combined for the defensive play of the game, a sparkling double play in the second inning that halted a potential big inning for Brookline.

In pre-game ceremonies Lynn Kenny, an insurance agent, presented a check to Duke McLary and Jim McNeil for the police relief fund which benefits stricken police oficers.

Quincy will play Weston Sunday with the $1 admission being used to benefit the Neighborhood Watch program.

Conti, 4-Hitter Sparks Elks

Houghs Neck defeated the Elks, 7-3, in the Quincy Babe Ruth League with Joe Conti the winning pitcher and Dan Fink the loser.

Conti pitched four-hit ball and struck out eight and also had a key hit driving in two runs in the fifth inning.

Keith Smith, Dwayne Wilcoxen and Chris Hurley had two hits each and Dave Zuroms, Joe Ciardi and Pat Hennessey, all 13-year-olds, each had a hit.

MOTORCYCLE RIDING COURSE

Approved by the Registry of Motor Vehicles and Motorcycle Safety Foundation. Certified instructors offer a 20-hour course which includes 12 hours classroom and eight hours "on-bike" training. Motorcycles provided and purchase discounts available.

Call: 472-4757

N.E. MOTORCYCLE SAFETY, INC.

Fitzbrook Automotive & Marine Service Inc.

706-C Adam St. W. Quincy

Entrance on Wallace Road Across the street from Hancock Paint Co.

Complete service for all foreign and domestic cars, and inboard marine engines

FREE ESTIMATE

J.Scott Holbrook Kevin J. FitzGerald

472-9524

Free service to the MBTA

HOURS: Mon. thru Fri. 7 A.M. to 6 P.M. Sat. 8 A.M. to 5 P.M.

Auto Cooling & Air Conditioning Specialists

Cars Trucks RVs

MORSE'S Auto Radiator

179 W. Squantum St.

Walk To The No. Quincy T

328-7464

FIGHT IRAN THIS WINTER

By Installing Storm Windows

THIS SUMMER

Call: R & R Home Improvements

All Phases of Carpentry.

Roofs - Gutters - Painting

328-3719

● *Legion Baseball*

Morrisette Wins 3, Wollaston Upsets

Morrisette Legion's baseball team won three games during the past week to improve its Zone 6 Division 2 record to 9-4 and Wollaston did Morrisette a big favor with an upset win over league-leading Weymouth, improving Morrisette's chances of overtaking Weymouth.

Weymouth's record fell to 7-3 in losing the 6-5 shocker to Wollaston (4-9). Morrisette still has two games to play with Weymouth, which got off to a late start in zone play due to Weymouth South High having played in the Eastern Mass. schoolboy tournament.

Morrisette has two big games coming up, hosting Milton Friday night and entertaining undefeated Canton (Division 1 leader) Tuesday night. Both games will be at 8 o'clock at Adams Field.

Quincy will play at Weymouth Friday at 6, will host Hingham Saturday night at 8 at Adams and will be home to Wollaston Monday at 8 at Adams.

Wollaston will host Braintree Sunday night at 8 at Adams, will play Quincy Monday and will be at Weymouth next Wednesday at 6.

Monday night Gary DiNardo pitched six-hit ball as Morrisette avenged an earlier setback and defeated Holbrook, 6-3, under the lights at Holbrook.

Morrisette scored three runs in the first inning as Mike Scurti and Dan Boyle walked, Bill O'Connell was hit by a pitch to fill the bases and Mark Millane tripled to clear the bases.

Holbrook scored twice in the bottom of the inning.

In the fourth DiNardo walked, was bunted along by Jim O'Toole, Scurti reached on an error by the shortstop, DiNardo scoring, Bill Deitsch walked and Bob Biagini tripled the two runners home. Dave Trenoutt had homered for Holbrook's final run in the third.

Biagini and Millane had two hits each and Jim O'Toole played an outstanding game at shortstop. DiNardo improved his record to 4-1 with the victory.

Last Friday Morrisette bombed Wollaston, 11-2, in a game called after five innings. The umpire called the game due to an electrical storm.

"With those aluminum bats the players have lightning rods in their hands and I don't want anyone to get hurt," said umpire Peter Williams.

After a 45-minute delay Williams called for the game to be resumed but most of the Wollaston had left the area.

Paul Earlie pitched a five-hitter for Morrisette.

Morrisette started fast with six runs in the opening inning. Scurti reached on an error, Boyle walked, Deitsch singled to load the bases, Biagini walked, forcing in a run, O'Connell also walked to force in another, Andy Carrera singled home the third run, Kevin Howlett singled home two and Carrera scored on an error.

Wollaston scored once in the second when Pete Alibrandi was hit by a pitch and eventually scored on Brian Reale's sacrifice fly.

In the bottom half Biagini singled, stole second and scored on a single by O'Connell.

Morrisette added five in the third when Jim O'Toole, Scurti and Boyle singled, O'Toole scored on a sacrifice fly by Deitsch, Biagini tripled and O'Connell and Kevin Howlett singled.

Wollaston scored its second run in the fourth when Rich Hallberg singled with the bases filled.

Biagini, Scurti, O'Connell and Howlett had two hits each for Morrisette, with Biagini and O'Connell each driving in three runs.

Earlier Morrisette had defeated Quincy, 8-3, with DiNardo pitching seven-hit ball.

Morrisette opened with three runs in the first on a double by Scurti, a walk to Deitsch, a wild pitch, O'Connell's single, and a single by Millane.

In the fourth it added three on a walk to Carrera, Deitsch's single, a walk to Biagini, an error on O'Connell's fly and a single by Millane.

In the fifth Carrera, Biagini and O'Connell walked and Carrera scored in an infield out.

Quincy scored twice in the third on a single by Mike Stranberg, an error and singles by Tony Camillo and Pat Ennis.

Millane had three hits and two RBO, O'Connell two RBI, Scurti two hits and an RBI and Biagini an RBI triple.

Wollaston bounced back from an 7-2 loss to Canton and a 15-4 defeat at the hands of Braintree to shock Weymouth, 6-5 in one of the major upsets of the season.

Paul McConville pitched a five-hitter and Glen Segalla drove in two runs with a pair of doubles for Wollaston.

Segalla, McConville and Sean Murphy had two hits each for Wollaston, which collected nine hits. RBI singles by John Kavanaugh and McConville, a two-run double by Segalla and a wild pitch gave Wollaston a 6-2 lead going into the last inning but Weymouth went down fighting as it scored three runs before McConville put out the fire.

In the loss to Canton Wollaston took advantage of two walks and an error to score in the third and scored again in the fourth on a walk to Jim Hensley and infield hits by Segalla and Steve Belcastro.

Quincy defeated Norwell, 8-6, for its fourth victory of the season in an exciting game which saw Norwell with the tying runs in scoring position and two outs in the last inning. Norwell coach Jim Murphy hotly disputed a called third strike on Steve Gangi which ended the game.

Norwell had the bases loaded with no outs in the final inning when Steve McPhail singled home two runs. Steve Healy came on in relief for Quincy, got two outs on a pop fly and strikeout, then got Gangi on a called third strike.

Quincy scored twice in the second on a two-run double by Ennis, then exploded for six in the third as Stranberg singled home two runs and Greg Madden, John Costigan and Art Roberts all drove in runs.

Quincy lost to Braintree, 8-2, as its pitchers issued eight walks to make things easy for the winners.

WINNER!

"FOLEY CHRYSLER PLYMOUTH'S MONTHLY DRAWING"

Winner for June is Mrs. Barbara Bottari of 98 Prospect Street, Rockland, Mass. The gift this month was a $50.00 gift certificate from Purity Supreme Markets. Mrs. Bottari's comment was that she never had any luck with drawings and lotteries before. Come on down and register for the JULY drawing.

FOLEY CHRYSLER PLYMOUTH

330 Hancock St., North Quincy 328-5400

Opposite No. Quincy High School and No. Quincy MBTA Station

'Dry Run' Road Race Aug. 14

The South Shore Council on Alcoholism and the Quincy Youth Commission are sponsoring a 6.2 mile "Dry Run" road race on Aug. 14.

Proceeds of the race will benefit youth with alcohol abuse problems.

The race will begin at Veterans Memorial Stadium at 6 p.m. and also end at the stadium.

Trophies will be awarded to winners in several categories. T-shirts to the first 200 finishers and certificates to all finishers.

Entry fee is $4.50 the day of the race and $3 in advance.

For more information, call the South Shore Council on Alcoholism at 472-6027.

Gibbons Receives NU Baseball Letter

Pat Gibbons, a former Quincy High pitcher, recently was awarded his first varsity baseball letter at Northeastern University.

Although Gibbons, a sophomore last season, had no record, he compiled a 3.86 ERA and is expected to bolster the Huskies' bullpen next season.

After getting off to a poor start, Northeastern roared back with six straight wins to finish 14-12 and just missed the ECAC regional playoffs. The team had doubleheader sweeps over UMass., New Hampshire and Brown and also had big wins over Connecticut, Fairfield, Springfield and Tufts.

Gibbons is majoring in Business Administration at Northeastern.

At Plymouth Thursday

Mariners Split Doubleheader At Hingham

The Quincy Mariners, with a 10-6 South Coast Baseball League record, will play at Plymouth tonight (Thursday) at 6 o'clock p.m. and Sunday at 1 p.m. will host Abington in a doubleheader at Adams Field. The Mariners will play at Braintree next Thursday at 6 o'clock.

The Mariners last Sunday split a doubleheader with the Hingham Phillies at Hingham.

Ron Donovan pitched another outstanding game for the Mariners, holding Hingham to four hits in an opening game 5-3 victory, and encountering his only trouble in the sixth inning when a spell of wildness led to all three runs.

Quincy scored all its runs in the top of the sixth, featured by Bobby Mayo's booming triple with the bases loaded. Up to the sixth Donovan and Hingham's Kevin Doyle had no trouble.

Donovan, who has been one of the league's most effective pitchers, retired the first 12 men he faced before Mike Schwob singled in the fifth.

John Massolia had two of Quincy's five hits and collected the team's first hit off Doyle, who had retired the first seven batters.

Massolia opened the sixth with his second hit but was out when Todd Mills reached on a fielder's choice. Mills stole second and Doyle walked Bob Benn, Mike McCormack and Paul Vespaziani to force home the game's first run. Mayo then cleared the bases and he scored the final run on a wild pitch.

Donovan issued three walks in the bottom half and singles by Kevin Costello and Ed Fitzmaurice accounted for the three runs.

The second game also saw some fine pitching by Quincy's Vin Todd and Hingham's Lloyd Hill, as Hingham won, 4-3, for the split.

Hingham took a 1-0 lead in the second but Quincy scored twice in the top of the fifth when Hill walked the bases full, then issued another walk to Jimmy Maze to force home the tying run.

Then came a controversial play which resulted in the ejection of Hingham coach Ed Rose and gave Quincy its second run of the inning.

McCormack chopped a dribbler down the first baseline and Hill fielded the ball and tagged McCormack. The ball, however, popped out of his glove but right into first baseman Art Cronin's glove, easily beating McCormack to the bag. The umpire called him safe, ruling Hill had dropped the ball. Josh Alberti scored the go-ahead run. It appeared Rose had a legitimate beef.

In the bottom of the inning Fitzmaurice hit a mammoth three-run homer to spoil Todd's fine performance and give Hingham a split on the day.

The Mariners added a run in the last inning when Maze singled home Ron Donovan, but a long fly to left by Vespaziani ended the threat.

Mills, playing centerfield for Quincy, made one of the best catches ever seen at Cronin Field, racing to the fence and leaping high at the last second, the ball just hanging in the webbing of his glove.

Track Club Girls 5th In Kendall Open Division

The Quincy Track Club brought its entire team of girls from 4 to 19 years of age to last weekend's third annual Kendall Women's Games at Boston University.

Despite the stiffest competition ever faced by the club, the girls still placed fifth in the Open division and second in the New England Division with 94½ points.

Entries from all sections of the country including California, competed in the meet.

The QTC received $700 in development grant money from the Kendall Corporation.

In the 7-under division Marie Lenana placed second and Dawn Manton sixth in the softball throw.

In 8-9 division Karen Rodgers won the 400 meters in 1:12.0 and Maureen Supple placed second. Rachel Boland fifth and Dorothy Bonnar fifth in the softball throw.

In 10-11 action Tracy Wilson took second in the long jump and third in the high jump and Clare Murphy was sixth in the high jump.

In 12-13 Georgia Traficante set a meet record of five feet in winning the high jump and also placed fourth in the long jump. Kristine Picarski placed fourth in the 100 meters and was second in the long jump. Denise Petta was fifth in the long jump, Tracy Coull was fifth in the two-mile and the relay team of Maureen Roche, Picarski, Petta and Terri Hamilton took sixth.

In 14-15 Denise Santo was fifth in the long jump and Michelle Millane placed fourth in the shot put.

In 16-17 Caroline Mitchell was fourth in the 880 with a club record 2:17.6 and the relay team of Lianne Supple, Karen McCarthy, Kathy Stevens and Mitchell sprinted to a third place finish in the 1600-meter relay in a club record 3:59.6.

In the results of the recent Mass. State Police championships the name of Quincy's Eileen Crehan was omitted. Eileen, 14, won the softball throw with a toss of 200-6, the best ever by a QTC member.

Saturday the QTC will compete in the state Hershey Youth Program championships at Braintree High.

Kiwanis, Rotary Setting Pace

With the season winding down toward the playoffs, Kiwanis leads the Quincy Junior Baseball League's American League with a 14-5 record, followed closely by Burgin Platner (13-6) and Foley Plymouth Chrysler (13-7).

In the National League Rotary leads the pack with a 15-5 record, followed by the Elks (12-9) and Keohane's (11-9).

SPORTS FANS!

I BET YOU DIDN'T KNOW

Brought To You
By ROBERT COLMAN

See if you can answer this baseball puzzler . . . Instead of having a first baseman, second baseman, shortstop, third baseman, and 3 outfielders, could a team use, say, only a first baseman in the infield, and then put 6 men in the outfield during a game? . . . Answer is yes . . . The official rules say that ouside of the pitcher and catcher, the other 7 fielders may play ANYWHERE as long as they're in fair territory.

• • •

Ever wonder how the Pittsburgh Pirates got the name Pirates? . . . In 1890, Pittsburgh signed some players who were already under contract to another team. Because of their actions the league dubbed them "the Pirates", and that famous nickname has remained.

• • •

Here's a believe-it-or-not from golf . . . In South Bend, Ind., on July 21, 1966, Mrs. Harold J. Leyes shot a hole-in-one on the 9th hole of a golf course at 1 p.m. . . . Exactly one hour later, on the same hole, on the same course, on the same day, her husband also shot a hole-in-one . . . What are the odds on that happening?

• • •

I bet you didn't know . . . that whatever you need for summer fun, you'll find it at Colman's. Summer fashions for leisure or sports, summer games, fishing gear, all camping needs. You name it . . . Colman's has it . . . and at lowest money saving prices.

COLMAN'S SPORTING GOODS
1630 Hancock St.

2 Reasons for you to purchase your next new automobile at FOLEY Chrysler Plymouth

1 Now DISCOUNTING ALL HORIZONS IN STOCK!

1980 Horizon TC3 No. M0014
Demo. Was $6546.00
24 m.p.g.
NOW $6099
Delivered

2 10.97%* A.P.R. Financing. 48 Mos.
available on any new 1979-1980 automobile
(Demonstrators included) (Imports not included)
during this sale

Sale Ends: Saturday 7/26/80
*Subject to approved credit

FOLEY Chrysler Plymouth
330 Hancock St. No. Quincy 328-5400
Opposite No. Quincy High and No. Quincy MBTA Sta.

Gardner Wins Cassani Trophy

700 Attend Chamber Of Commerce Outing

Don Gardner of Procter and Gamble, Duxbury, won the coveted Lou Cassani Trophy with a low gross of 74 at golf tournament held in conjunction with the South Shore Chamber of Commerce outing.

The winner for the past two years, Marshall Fine of the Patriot Ledger, did not compete.

Some 700 people attended the annual Chamber clambake at the Halifax Country Club, consuming large quantities of lobster, clams, chicken, corn, yams and clam chowder.

Steve Bell collected the prize for low net with a 72 in the golf tournament and Paul Crockett took the award for the shot closest to the pin. There were 123 contestants.

Other winners included:

Basketball free throw shooting - Steve Spitz, Old Colony Bank, 5-for-5.

Spitz achieved his perfect mark as the first shooter of the afternoon, thus spoiling the event for 79 other contestants.

Bob Tis of Boston Edison won a shootoff for second place over George Nightingale of Quinoil. Each sank four of five shots.

Tennis - Bob Austin and John Swan defeated Allan McKinnon and Bill Dempsey.

Volleyball - Won by the Needel and Siddal CPA, Inc. of Hingham team, made up of Jake Lynch, Jim MacDonald, Phil Wade, Jim Welch, John Weeks, Bob Nickols and Peter Zona.

Football throw - Steve Needel, first, and Jake Lynch, second, both from Needel and Siddal CPA, Inc., of Hingham.

Softball - Won by the Sandbaggers, Steve Anderson, Dave Whittaker, Pete Harrington, John Gauthier, Phil McGuiness, Mike Cookman, George Webber, Dave Scheuring, Fred Weiler, Ed Maguire.

Horseshoes - Won by Leo Fontaine and Elgin Eardley.

Cribbage - Won by Doug Purdy and Dave Leitch. Runnersup, Phil MacDonald and Jim Fay.

Golf chipping - Bob Tenehan, first; Ray Paulson, second; Bob Johnson, third.

Bocce - Won by Boston Gas Team A, Coley Joyce, Al Maiorano, George McLaughlin, Dave Hopkins. Second, Boston Gas Team B, Ray Skellett, Fred Hakkala, Howie Hughes, Bob McGee.

Egg throw - Won by Bob Haddad and Bob Tuffy.

Racquetball (held in the R & R Racquetball Club, Whitman) - Won by Ronnie Rand. Second, Ted Drysdale.

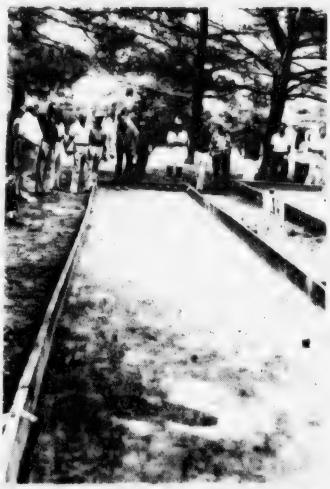

GERRY COLETTA aims one up with care during the bocce tournament.

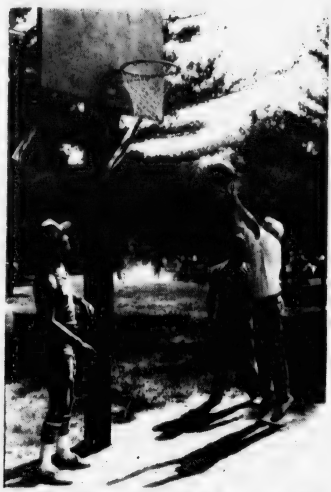

FRED SHEEHAN (right) makes like Larry Bird under the basketball while Dick Koch and Jay Eckblom (left) watch in awe.

Joe Grant Photos

DON GARDNER clutches the coveted Cassani Trophy, presented by Lou Cassani himself, for winning the Chamber golf tournament. Left to right, Bob Abraham, Jerry Dacey, Cassani, Gardner, Chamber President Paul MacElhiney, and Don Olson.

CRIBBAGE champs receive their just rewards from director Rich Barry. They are Doug Purdy (left) and Dave Leitch (right)

TRIO OF BEAUTIES from the Quincy Savings Bank gather around Ron Zooleck, executive vice president of the Chamber. Left to right, Nancy Meade, assistant operations officer; Zooleck; Colette Duffy, head of customer services for the branch offices; and Donnarae Hoey, manager of the downtown Quincy Center office.

EGG THROWING trophies are awarded to Bob Tuffy (left) and Bob Haddad (second left) by George Fay as master of ceremonies Herb Fontaine (right) adds a smile.

Avenue Thrift Shop

WE BUY AND SELL
USED FURNITURE AND APPLIANCES

3 LOCATIONS TO SERVE YOU

"QUINCY"
676 Hancock St., Wollaston
at Beale St
479-7101

"DORCHESTER"
867 Dorchester Ave
at Columbia Rd
265-7100

"SOUTHIE"
381 West Broadway
So. Boston
269-3400

SPECIAL
We Check Your
FRONT END SPRINGS SHOCKS
ALL FOR A $2.00 CHARGE
No Obligation while you wait
WOODWARDS INC.
111 McGrath Highway
Quincy

Braintree MEAT MARKET
970 Washington St., So. Braintree 848-4616
The finest meats anywhere
!DOUBLE BONUS SPECIAL!
★ Prime Hind Quarter $1.75 LB.
220 lbs.
YOU RECEIVE:
WHOLE EYE ROAST
WHOLE TOP SIRLOIN ROAST
CENTER - BOTTOM ROAST
BACK OF THE RUMP ROAST
BOTTOM ROAST
TOP ROUND ROAST
RUMP STEAK
SHORT CUT RUMP STEAK
PORTERHOUSE STEAK
T-BONE STEAK
FIRST CUTS TOP ROUND STEAK
CENTER CUTS TOP ROUND STEAK
HAMBURG - STEW BEEF BONES
★ Choice Boneless Sirloin Strip $3.25 LB.
(WITH THE PURCHASE OF PRIME HIND QUARTER)
We have small freezer orders from 25 lbs. and up!!
INDIVIDUAL CUTS, TOO!
Homemade Italian Sausage - Party Platters
HOURS: Mon.-Thurs. 9-9
Fri. 9-11, Sat. 9-9
Exp. 8/22
We reserve the right to limit quantities

Quincy Sun Special Features

Grubby

By Warren Sattler

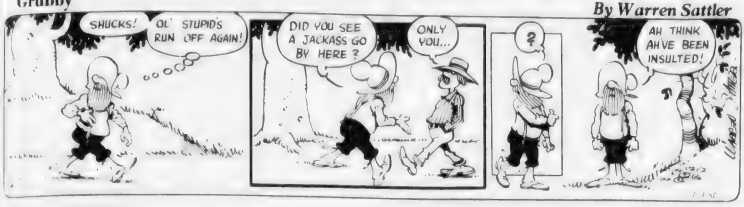

RURAL DELIVERY

By AL SMITH

Grandpa's Boy

By Brad Anderson

NAPOLEON

By McBride and Moore

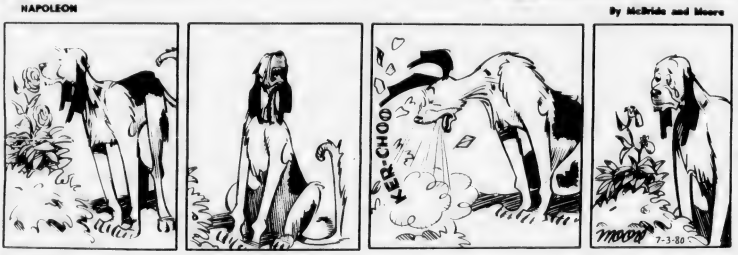

TWITCH

How Rands

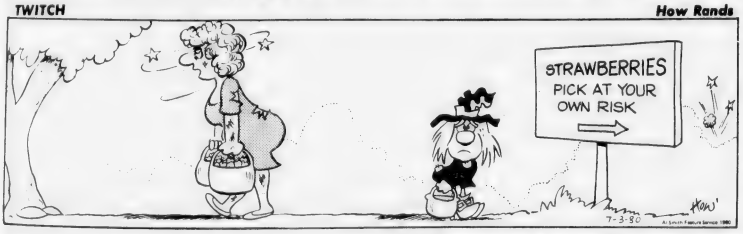

IT JUST SO HAPPENED

by Kern

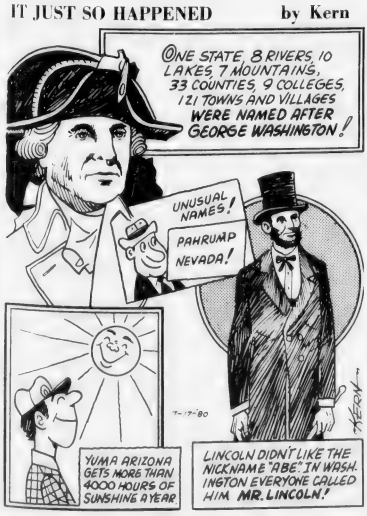

WORDS & MEANINGS

by Dorothea Josephine Coates

Unmix the letters in the boxes to form a word. Then circle A, B or C for the correct meaning (or definition).
Score yourself as follows:
4 Correct-Excellent 2 Correct-Fair
3 Correct-Good 1-0 Correct-Poor

1. I R P
   A BITE B TEAR C CORD
2. C A T T
   A NAIL B SEAT C POISE
3. T R O P M P
   A PUNISH B LATE C PUNCTUAL
4. C I E P E R
   A PLUG B PART C PUNCTURE

7-17-80

STARSCOPE

by Clare Annswell

WEEK OF JULY 17.

AQUARIUS—January 21-February 19

Short treks keep you on toes all week, but there's a chance that you meet lovely new friend along the way. Good time for taking on sideline or starting profitable hobby.

PISCES—February 20-March 20

You excel at detecting errors and making logical decisions. At same time, you can get quite carried away with socializing. Very friendly soul makes point of meeting you.

ARIES—March 21-April 20

A barter system could be answer to increased costs and new expenses. Family deadlock is broken by Monday. Play up simplicity in both your dress and decor.

TAURUS—April 21-May 22

Originality is present keyword, and especially in domestic environment. Don't compromise just for sake of keeping peace. Loved one changes plans abruptly.

GEMINI—May 23-June 21

Greater discipline—and this includes an improved diet— makes for more successful social life. In finance, ask many questions, few favors. Small risks pay off by Wednesday.

CANCER—June 22-July 22

The week finds you delegating work with greater force and more flair. Romancewise, there are more ups than downs. Good time to think about self-improvement programs.

LEO—July 23-August 22

The week may see you making changes in friendship circle. At work, a favor from higher-up means better things are around the corner. Weekend may be best one so far this summer.

VIRGO—August 23-September 22

Far-out schemes may not succeed right now, but keep your offbeat ideas on hold for a while. Image improves greatly—in eyes of loved one and colleagues.

LIBRA—September 23-October 22

Friendship may seem strained, but worst thing is to "prove" yourself in obvious way. Tend to legal matters promptly. Check rebellious streak that begins on weekend.

SCORPIO—October 23-November 21

Romance is favored, so long as you opt for light touch. Could be inspired to take on a few zany projects, and at least one brings dividends. Don't take sides in financial feud.

SAGITTARIUS—November 22-December 22

More energetic on the job, you're coming closer to achieving major goal or winning key appointment. Friends may be testing you on weekend. Pets are in Monday's picture.

CAPRICORN—December 23-January 20

A good week for putting on finishing touches. Money matters improve after Saturday. Weekend plans may be cancelled—reason is legitimate, though not completely understood.

BIRTHDAY THIS WEEK

You're celebrated for a wide range of moods—and you have an inborn urge to make changes. If anyone cares, it's you. Possible lifestyle change takes place by September. Family responsibilities increase around December and there's good money news early in 1981.

BORN THIS WEEK

July 17th, singer Diahann Carroll; 18th, comedian Richard (Red) Skelton; 19th, singer Vikki Carr; 20th, actress Natalie Wood; 21st, violinist Isaac Stern; 22nd, actor Jason Robards; 23rd, inventor Arnold Steinmetz.

Crossword

ACROSS
1. Instructs
8. Spanish article
10. City in Canada
11. Man's nickname
13. Exist
14. Medicinal plant
15. Wine vessel
16. Companion
18. Gypsy horse
19. Atop
20. Asterisk
22. Hollering
26. Musical instrument
28. Affray
29. Man's name
31. Pull along
33. Small rivers
36. Hypothetical force
38. Us
39. Finish
41. Pronoun
42. Insect
44. Apart
46. Port of to be
47. Born
48. Armed forces
50. Note of scale
51. A guide

DOWN
1. Salad ingredient
2. Printing measure
3. Siamese coin
4. Rugged rock
5. English king
6. Simpler
7. Cunning
8. Highest note
9. Citrus fruit
10. Charts
12. Warbled
17. Work
21. Routine
23. Cover
24. Knowledge
25. European country
27. Greek letter
30. Egg dish
32. Kind of peanut
33. Long necked bird
34. Belief
35. Sleep noisily
37. Organization charges
40. Bird of peace
43. Golf mound
44. Beast of burden
45. Kind of evergreen
49. Engineering

7-3-80 Solution

Small Ads... Big Results! CLASSIFIED ADS!

LEGAL NOTICES | HELP WANTED | HELP WANTED | HELP WANTED | HELP WANTED

SHERIFF'S SALE

COMMONWEALTH OF MASSACHUSETTS
Norfolk, ss. Dedham, June 10, 1980

Seized and taken on execution and will be sold by Public Auction on Tuesday the 12th day of August A.D. 1980 at 9:55 o'clock A.M. at the Norfolk Deputy Sheriffs Office at 630 High Street in Dedham in said County of Norfolk, all the right, title and interest which DEBRA S. SOLT had [not exempt by law from attachment or levy on execution] on the 23rd day of January A.D. 1979 at 9 o'clock A.M., the time when the same was attached on Mesne Process in and to the following described real estate to wit:

A certain parcel of land with the buildings thereon situated in Quincy, bounded and described as follows:

Southerly by Turner Street, Fifty (50) feet;

Westerly by lot numbered 173, shown on the plan hereinafter mentioned, one hundred (100) feet;

Northerly by lot numbered 149, shown on said plan, fifty (50) feet; and

Easterly by lot numbered 175, shown on said plan, one hundred (100) feet.

Containing 5,000 square feet and being shown as lot numbered 174, Section 3, on "Plan of Sea Shore Lots at Hough's Neck, Quincy," dated 1891, by H. T. Whitman, Surveyor, recorded with Norfolk Deeds at end of Book 668.

William Blake
Deputy Sheriff

7/17-24-31, 80

COMMONWEALTH OF MASSACHUSETTS
Norfolk, ss. Probate and Family Court

No. 80F0335A2
Notice of Appointment

To all persons interested in the estate of JAMES J. HUGHES, late of Quincy, in the County of Norfolk. And to the Attorney General of said Commonwealth, if required. NOTICE

A petition has been presented in the above captioned matter praying that MADELINE F. HUGHES of Quincy in the County of Norfolk be appointed Administratrix without sureties on the bond.

If you desire to object to the allowance of said petition, you or your attorney should file a written appearance in said Court at Dedham on or before ten o'clock in the forenoon on 8-20-80.

Witness, ROBERT M. FORD, Esquire, First Judge of said Court at Dedham, the first day of July in the Year of Our Lord One Thousand Nine Hundred and Eighty.

THOMAS PATRICK HUGHES,
Register of Probate

7/10-17-24/80

INVITATION FOR BIDS

CITY OF QUINCY, MASSACHUSETTS
PURCHASING DEPARTMENT
QUINCY CITY HALL
1305 HANCOCK ST., QUINCY, MA 02169

Invites sealed bids proposals for furnishing and delivering to the City of Quincy:

Water Dept. -	Trucks (One ½ ton Pickup & Two 1 ton Vans)	Aug. 4, 1980 at 10:00 A.M.
Hospital -	Disposable Diapers	Aug. 4, 1980 at 10:30 A.M.
	Mattresses & Pillows	Aug. 4, 1980 at 11:00 A.M.
	Housekeeping Chemicals	Aug. 5, 1980 at 10:00 A.M.
	Soaps (Bar & Liquid)	Aug. 5, 1980 at 10:30 A.M.
	Housekeeping Supplies	Aug. 5, 1980 at 11:00 A.M.

Detailed specifications are on file at the office of the Purchasing Agent, Quincy City Hall, 1305 Hancock St., Quincy, MA 02169.

Bids must state exceptions, if any, the delivery date and any allowable discounts.

Firm bid prices will be given first consideration and will be received at the Office of the Purchasing Agent until the time and date stated above, at which time and date they will be publicly opened and read.

Bids must be in a sealed envelope. The outside of the sealed envelope is to be clearly marked, "BID ENCLOSED" with time date of bid call.

The right is reserved to reject any or all bids or to accept any part of a bid or the one deemed best for the City.

Arthur H. Tobin, Mayor
William J. Kelly, Purchasing Agent

7-17-80

CIRCULATION DRIVERS FOR WEDNESDAY ONLY

- Wollaston
- North Quincy
- Squantum

Must have own car. Please call 471-3100

The Quincy Sun
1372 Hancock St.
Quincy Sq.

WANTED

Old Baseball Cards

wanted 1950's and 1960's. Will pay Top Dollar. Cards must be in good condition. Call 472-1287, leave message with answering service.

7-24

ROOM WANTED

Female Student

Desires room in private residence. Can provide good references. September thru May. Dial 1-669-5019

7-17

LEGAL NOTICES

COMMONWEALTH OF MASSACHUSETTS
Norfolk, ss. Probate and Family Court

No. 80F1742E1
Notice of Appointment

To all persons interested in the estate of RONALD D. STOFFEL, late of Quincy, in the County of Norfolk, and to the Attorney General of said Commonwealth, if required.

A petition has been presented in the above captioned matter of a certain instrument purporting to be the last will of said deceased praying that DOUGLAS J. STOFFEL of Auburn, MA be appointed executor named in the will without sureties on the bond.

If you desire to object to the allowance of said petition, you or your attorney should file a written appearance in said court at Dedham on or before ten o'clock in the forenoon on 8-27-80.

Witness, ROBERT M. FORD, Esquire, First Judge of said Court at Dedham, the Eighth Day of July in the Year of Our Lord One Thousand Nine Hundred and Eighty.

THOMAS PATRICK HUGHES
Register of Probate.

7-17-24-31-80

FOR SALE

Auto Alarms

Sales-Service-Installations. Key Operated Alarms from $59.50 Inst. Insurance Approved. Keyless Alarms up to 15% off, $79.50 Inst. Installed While you wait. Williams Auto Electric, 53 Intervale St., Quincy, 479-9647

8-14

APARTMENTS WANTED

Apartment Listings Wanted

St. John's Parish is seeking a listing of available apartments for rent. Also a listing of people needing apartments. Call Norma Gaeicia at 479-2492.

T.F.

LEGAL NOTICE

COMMONWEALTH OF MASSACHUSETTS
Norfolk, ss. Probate and Family Court

No. 80F1741E1
Notice of Appointment

To all persons interested in the estate of WARREN M. RILEY, late of Quincy in the County of Norfolk. And to the Attorney General of said Commonwealth, if required.

A petition has been presented in the above captioned matter of a certain instrument purporting to be the last will of said deceased praying that ALICE M. CALVEY of Taunton in the County of Bristol be appointed Executrix named in the will without surety on the bond.

If you desire to object to the allowance of said petition, you or your attorney should file a written appearance in said Court at Dedham on or before ten o'clock in the forenoon on 8-27-80.

Witness, ROBERT M. FORD, Esquire, First Judge of said Court at Dedham, the Eighth Day of July in the Year of Our Lord One Thousand Nine Hundred and Eighty.

THOMAS PATRICK HUGHES,
Register of Probate.

7-17-24-31/80

Perform a death-defying act.

Have your blood pressure checked.

American Heart Association

WE'RE FIGHTING FOR YOUR LIFE

ON-CALL OPERATORS

Quincy City Hospital is looking for ON-CALL OPERATORS who would be interested in working in our Telephone Communications Department.

After orientation and training, you would be placed on our On-Call Rotation Schedule to work holidays, vacations, and when needed.

P.B.X. Board experience desired but not mandatory. Excellent starting salary.

Please contact: Mr. John Felci
Quincy City Hospital
114 Whitwell Street
Quincy, MA 02169
773-6100 Ext. 308

An equal opportunity employer.

Interested? Part-Time

Need extra cash? Established, reputable organization expanding in this area. Incentive program with profit sharing and retirement opportunities. Income Potential unlimited, no investment required. Call Between 7 PM and 9 PM. 479-9123.

7-17

INSTRUCTION

Music Lessons

Professional Instruction
DRUM PIANO GUITAR
BRASS REEDS
WOLLASTON MUSIC CENTER
27 Beale St., Wollaston
Call 773-5325 T.F.

Guitar Lessons

By professional guitarist and teacher, all styles, all ages. 773-3588

8-7

Macrame Lessons

Learn the art of knotting. Macrame is easy and fun. Six weeks of lessons - $12.00 Call 479-6478

7-17

Guitar Lessons

First Month Half Price College Graduate Now Accepting Students Rock Folk Jazz Delonas Studios 773-2368

8-7

LEGAL NOTICES

COMMONWEALTH OF MASSACHUSETTS
Norfolk, ss. Probate and Family Court

No. 80E1695E1
Notice of Appointment

To all persons interested in the estate of SARAH A. WILKINS late of Quincy, in the County of Norfolk. And to the Attorney General of said Commonwealth, if required.

A petition has been presented in the above captioned matter of a certain instrument purporting to be the last will of said deceased praying that MARSHALL S. WILKINS of Sharon in the County of Norfolk be appointed Executor named in the will without sureties on the bond.

If you desire to object to the allowance of said petition, you or your attorney should file a written appearance in said Court at Dedham on or before ten o'clock in the forenoon on 8/20/80.

Witness, ROBERT M. FORD, Esquire, First Judge of said Court at Dedham, the Second day of July in the year of Our Lord One Thousand Nine Hundred and Eighty.

THOMAS PATRICK HUGHES,
Register of Probate.

7/10-17-24/80

Phone From Home

Phone from home to service our customers. Household items. Super earnings. Sales. Choose your own hours. Call 963-2523.

7-31

REAL ESTATE WANTED

Commercial Property Wanted

Retail space wanted 2,000 to 3,000 sq. ft. 963-2000-Manny or Steve

AW-7-31

REAL ESTATE FOR SALE

House, Lots

House and 3 lots of land for sale. West Quincy. Call after 3:00. 479-9129, 471-8155

7-17

LEGAL NOTICE

SHERIFF'S SALE

COMMONWEALTH OF MASSACHUSETTS
Norfolk, ss. Dedham, June 12, 1980

Seized and taken on execution and will be sold by Public Auction on Tuesday the 12th day of August A.D. 1980 at 9:55 o'clock A.M. at the Norfolk Deputy Sheriff Office at 630 High Street in Dedham in said County of Norfolk, all the right, title and interest which MESHACH CHOPOORIAN and HELEN CHOPOORIAN AKA HELEN J. CHOPOORIAN had [not exempt by law from attachment or levy on execution] on the 28th day of January A.D. 1976 at 9 o'clock A.M., the time when the same was attached on Mesne Process in and to the following described real estate to wit:

A certain parcel of land with the buildings thereon, situated in that part of Quincy, called Wollaston, and being Lot 33 in Block 11 of Plan of Lands of the Wollaston Land Company, made by Whitman & Howard, dated June 1, 1915, recorded with Norfolk Deeds in Plan book 77, as Plan No. 3725, and bounded and described as follows:

Northeasterly by Pine Street, fifty-six (56) feet;

Southeasterly by Elmwood Avenue, eighty (80) feet;

Southwesterly by lot 34 as shown on said plan, fifty-six (56) feet;

Northwesterly by lot 32 as shown on said plan, eighty (80) feet.

Containing 4480 square feet.

William Blake
Deputy Sheriff

7/17-24-31/80

NEWSCARRIERS WANTED
Here's a chance to earn extra money by building a Quincy Sun home delivery route.
Telephone: 471-3100

Small Ads... Big Results! CLASSIFIED ADS!

SERVICES OFFERED

FREE
Pickup, delivery, estimates.
We repair all makes of vacuums
SCISSORS SHARPENED
Regular 89¢
Pinking $1.25
Electrolux Bags
14 pkg. $3.88 5 pkg. $1.33
Sales and Service
A & T VACUUM
25A Beale St., Wollaston
479-5066 T.F.

Landscaping
Design, Lawns, Planting
WHITTEMORE BROS.
471-8824
Chain Link & Wood Fences
8/28

Larry's Home Repair
Interior - exterior painting, scroll ceilings, gutters, roof repairs, and property maintenance. 328-8735, 639-7471. T.F.

Flooring
Do you install Ceramic Tile? Then you should know about Boston Tile Company. Nearby on Rt. 1 in Dedham, Boston Tile stocks Robertson Bright Glaze, Mosaics, Italians, H & R Johnson, Summitville, Wonderboard, H. B. Fuller. Truly your One Stop Tile Center. Check our selection and prices and you'll agree. Showroom and Warehouse, 852 Providence Highway, Dedham. 329-3808. 7/17

Alterations
Clothes altered or re-styled. Curtains hemmed. Call Edith. 479-8714
7/17

LEGAL NOTICE

COMMONWEALTH OF MASSACHUSETTS
Norfolk, ss. Probate and Family Court

No. 79F1858-E1
Notice of Fiduciary's Account

To all persons interested in the estate of A. GLADYS BJELF late of Quincy, in said County, deceased.

You are hereby notified pursuant to Mass. R. Civ. P. Rule 72 that the first and final account of HOWARD C. EKSTRAND and ROLAND BJELF as Co-Executors [the fiduciary] of said estate of said deceased has been presented to said Court for allowance.

If you desire to preserve your right to file an objection to said account, you or your attorney must file a written appearance in said Court at Dedham on or before the sixth day of August, 1980, the return day of this citation. You may upon written request by registered or certified mail to the fiduciary, or to the attorney for the fiduciary, obtain without cost a copy of said account. If you desire to object to any item of said account, you must, in addition to filing a written appearance as aforesaid, file within thirty days after said return day or within such other time as the Court upon motion may order a written statement of each such item together with the grounds for each objection thereto, a copy to be served upon the fiduciary pursuant to Mass. R. Civ. P. Rule 5.

Witness, ROBERT M. FORD, Esquire, First Judge of said Court, this twenty-seventh day of June, 1980.

THOMAS PATRICK HUGHES, Register.

7/10-17-24/80

Save Gas and Money ... shop locally.

SERVICES OFFERED

Check With Us First For
2nd Mortgage Loans
Auto Loans
Loans for All Purposes
Low Rates Fast Service
...WEYMOUTH SAVINGS bank
337-2700 "The Only Bank You Will Ever Need"

Bonded Locksmith
Lockout Specialist
24-hour service, total lock servicing, locks installed, repaired, changed. Complete safe and vault services. "Quality Work at Reasonable Rates". 269-4770.
269-4770
7/25

Green & Growing Landscaping Service
"Our name says it all!"
High Quality Work
Reasonable Prices
CALL 472-1463
8/28

JAY'S TREE REMOVAL
DONE BY TRAINED EXPERIENCED PERSONNEL
Free Estimates
LOW, LOW RATES
CALL
843-6115
7/24

PLUMBING
Heating, gas installation, drains cleared electrically. Kitchens and bathrooms remodeled. Master License #9268 Weymouth. David Pitts Co. 331-2983
David Pitts Co.
331-2983
7/31

SERVICES OFFERED

Your South Shore Headquarters For
Appliance Service
ON ALL MAJOR APPLIANCES
HANCOCK TIRE & APPLIANCE
115 Franklin St., So. Quincy
472-1710 T.F.

Odd Jobs
College student with pickup truck will do odd jobs - hauling, cleaning, yard work, painting - anything. Nights and weekends. Very reasonable. Call Bob - 472-0868.
7/24

Romolo Construction, Inc.
All types masonry Hot Top
General Contractor
Ceramic Tile Stone Walls
63 Middle St., Woburn, MA
935-0954 til 5 p.m.
935-4383 anytime 7/17

South Bay Roofing
Family tradition for over a century
Shingles, Tar and Gravel, Slate, Gutters, and expert repair work
471-2110, 749-7569
7/24

SERVICES OFFERED

Wollaston Fuel & Burner Service

WE SERVICE	WE INSTALL
oil burners	oil burners
oil heating systems	oil fired boilers
gas heating systems	gas fired boilers
all motor & controls	enertrol-computor
all hot water problems	energy savings - vent damper
air conditioning	oil burners cleaned

773-3443
42 St. Ann's Road
President Jerry LaFlamme
Former Serviceman of
General Automatic Heating
AN AUTHORIZED ENERTROL DEALER
All Work Guaranteed
9/18

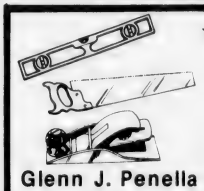

★On The Level★ CARPENTRY
- Remodeling – Repairs
- Finish Work – Rough
- Interior Exterior
- Kitchen Cabinets
- Formica Counters

Glenn J. Penella
479-8842 [After 6:00]
FREE ESTIMATES
8/7

House Painters & Roofing
John M. Nash & Sons
COMPARE OUR PRICES
Our 15th Year of Professional Service
Licensed and Insured
Free Estimates
328-0039
ANYTIME
7/31

TEACHER looking for summer WORK well experienced in VINYL SIDING and ROOFING Below average prices All Work Guaranteed 961-1697 767-2736 7/17

Carpentry
Sun Decks, Stairs Painting, Roofing No Job Too Small Reasonable Prices For Free Estimates Call Matthew Khouri 961-3122.
7/17

9-2-2
Is your lucky NO. 2 women to do light housework. Ref. 773-0127 & 471-1917
7/17

Keys Made
Locksmith on Duty
GRANITE CITY HARDWARE
86 Washington St., Quincy
479-5454 T.F.

Roofing
Quincy Roofing Corp.
Roofing
Carpentry
Painting
Free Estimates
Licensed & Insured
472-2231 7/24

Hall For Hire
Weddings, showers, meetings, banquets, Elks Home, 1220 Hancock St., Quincy.
472-2223 T.F.

Hall For Rent
North Quincy K. of C. Building, 5 Hollis Ave. For information please call
328-0087
T.F.

HOME OWNERS RATES ARE LOWER: If you have a basic Homeowner's policy for $30,000 and are paying more than $133.00 a year, call 479-4242 at once. Rutstein Insurance Agency. T.F.

INDEX FOR CLASSIFIED

CHECK ONE
- ☐ Services
- ☐ For Sale
- ☐ Autos
- ☐ Boats
- ☐ For Rent
- ☐ Help Wanted
- ☐ Pets, Livestock
- ☐ Lost and Found
- ☐ Real Estate for Sale
- ☐ Real Estate Wanted
- ☐ Miscellaneous
- ☐ Work Wanted
- ☐ Antiques
- ☐ Coins and Stamps
- ☐ Rest Homes
- ☐ Instruction

The Quincy Sun

MAIL TO: QUINCY SUN, 1372 Hancock St., Quincy 02169
PAYABLE IN ADVANCE. Cash must accompany order

Enclosed is _____ for the following ad to run ___ times

COPY: _____

_____

_____

_____

Single Rate: $2.90 for one week, up to 20 words, 5¢ each additional word
Contract Rates: $2.75 per week, up to 20 words for three or more insertions of the same ad.
10 consecutive issues $2.50 per week.
No refund will be made at this contract rate in the event of cancellation
Deadline: Tuesday, noon
Please include your phone number in ad.

• SAVE A BUCK • SAVE A BUCK • SAVE A BUCK • SAVE A BUCK • SAVE A BUCK • SAVE A BUCK •

MENARD CHEVROLET

Has immediate delivery available on

198 NEW CHEVROLETS

WE MUST SELL 100 OF THESE CARS BY JULY 31ST

Select your car NOW from our inventory and

SAVE BIG!!

42	**CHEVROLET IMPALAS & CAPRICES** ALL HAVE AIR CONDITIONING Electric defogger, white side walls, value appearance, more. #ON453	AS LOW AS	$6676
25	**MONTE CARLOS** ALL HAVE AUTOMATIC TRANSMISSION Double power, white side walls, electric defogger, more. #ON268	AS LOW AS	$5993
45	**MALIBU COUPES, SEDANS & WAGONS** ALL HAVE POWER STEERING & POWER BRAKES Much more. #287	AS LOW AS	$5098
17	**CAMAROS - SPORT COUPES, BERLINETTAS Z-28'S** ALL HAVE AUTOMATIC TRANSMISSION Power steering, power brakes, much more. #ON 374	AS LOW AS	$6299
23	**CITATIONS 2 DOORS & 4 DOORS** ALL HAVE FRONT WHEEL DRIVE Various colors and equipment. #ON449	AS LOW AS	$5387
17	**MONZAS 2 DOORS & 2 + 2'S** ALL MODELS AVAILABLE #ON424	AS LOW AS	$4692
26	**CHEVETTES 2 DRS., 4 DRS. & SCOOTERS** MANY COMBINATIONS AVAILABLE #ON502	AS LOW AS	$4399
4	**CORVETTES** AUTOMATICS OR 4 SPEEDS Some with Glass Roofs. #150	SAVE	$2000

SAVE ON TRUCKS, TOO!!

3	**LUV PICKUPS** " THESE WON'T LAST LONG!!"		SAVE
5	**EL CAMINO'S** Regular, Conquistas & Super Sports. #OT28	AS LOW AS	$5899
13	**CHEVY VANS** Bonanza Packages, HD Packages. All 6 cyl., automatic. #OT28	AS LOW AS	$5699
24	**PICKUPS** 2 Wheel Drives, 4 Wheel Drives, ½ ton and ¾ tons. #OT14	AS LOW AS	$5199

Menard

CHEVROLET

131 HANCOCK ST.

QUINCY "SAVE A BUCK" 328-9400

• SAVE A BUCK • SAVE A BUCK • SAVE A BUCK • SAVE A BUCK • SAVE A BUCK • SAVE A BUCK •

Thomas Crane Public Library
Quincy, Mass. 02169

The Quincy Sun

Vol. 12 No. 43 Thursday, July 24, 1980 15¢

MISS QUINCY BAY of 1980, 17-year-old Tracy Hart of Quincy, smiles happily after winning the crown at downtown Quincy pageant. She will reign over Quincy Bay Race Week Aug. 13-17. Story, other photos Page 15.

(Quincy Sun Photo by Steve Grochowski)

After One-Day Halt

Hospital Admissions Back To Normal

By TOM HENSHAW

Admitting policies at City Hospital were back to normal Tuesday after a one-day partial halt to cover a weekend shortage of nurses.

Hospital Director Anthony P. DeFalco said admissions from the emergency room were stopped temporarily Sunday when two nursing staffs had to be combined due to a shortage in the Intensive Care Unit (ICU).

Normal admissions were restored Monday, said DeFalco.

"Usually there is a fall off in admissions during the summer," the director explained, "which accomodates our vacation schedule. But when we have an excess of sick time then there are problems."

DeFalco said that Asst. Director Harold Coose ordered the Sunday cutback in elective admissions after seven nurses called in sick and he became concerned for the ICU. Fifteen admissions is normal for a Sunday, he said.

City Hospital is understaffed by 20 full and parttime nurses --- the equivalent of nine fulltime nurses -- DeFalco said, but it should be back to normal complement by September.

Normal is 396 full and part-time nurses or 360 in fulltime equivalent.

DeFalco said nine prospective nurses are currently in the orientation program and the city has three more waiting to begin the next one. Six more are needed.

He decried as "not factual" published comments that City Hospital is having trouble getting nurses because the pay scales are not comparable to surrounding hospitals.

"Statements like that tend to get exaggerated," he said. "We are staying competitive with others on the entry level. One of our areas of concern is that we make sure we keep our experienced nurses."

Nearly 3,000 Eligible

200 Sign Up For Draft

By BERNIE O'DONNELL

More than 200 Quincy youths signed on the dotted line Monday and Tuesday in the first two days of draft registration.

About 100 signed up Monday and a slightly higher number on Tuesday, according to employees of the Quincy Center, North Quincy and Wollaston post offices.

And all three reported that the days' proceedings were quiet, orderly and lighter than expected.

Some 19-and 20-year-olds may have been confused by the on-again, off-again legal situation, which saw the draft declared unconstitutional by a Philadelphia court on Friday, but then given a temporary go-ahead by Supreme Court Justice William Brennan over the weekend. The full Supreme Court will take a look at the draft sometime this fall.

And, since you're not required to sign up in your home town, many youths probably signed up at out-of-town post offices.

Other young men may have been confused by the registration schedule. Those born in the first three months of 1960 were required to sign up Monday, those in the second three months on Tuesday, those in the third three months on Wednesday and those in the final three months on Thursday. Friday is a "make-up day" for those who missed signing up that week.

Young men born in 1961 will follow a similar schedule next week.

Birth records - which show 2,771 male and female births in 1960 and 2,886 in 1961 - indicate the city has about 2,800 young men of registration age, according to city clerk John Gillis.

That would mean about 350 young men registering per day, if they all registered on the proper day.

But Monday and Tuesday's figures fell over 200 short.

"We had 45 on Monday," said William Grimes, member of the Quincy Center post office. "It was pretty light."

"It's relatively quiet" said an employee of the North Quincy office. "We had about 22 yesterday," he said Tuesday

(Cont'd on Page 4)

$22,849,454 Total

$10 Million Increase In Construction

Construction in Quincy took a $10 million jump in 1979-80 over the previous year, according to the annual report of the City Building Inspection Department.

Permits for work costing an estimated $22,849,454 were issued during the fiscal year, while $12,415,738 in work was approved during 1978-79.

A $14 million increase in construction of mercantile buildings accounted for the overall increase.

Permits for seven mercantile buildings costing an estimated $15.1 million were issued during 1979-80, while six buildings, costing $1.2 million, were approved during 1978-79.

The construction of one-family homes was down, from 25 homes costing $597,000 built last year to 20 costing $564,000, approved this year.

The number and value of other permits approved during 1979-80 are:

One three-family dwelling, costing $40,000; six multi-family dwellings, $1,628,000; three storage, $14,000; five garages, $16,000; 725 residential alterations, $2,280,407; 128 other alterations, $2,047,512; 31 removals, $75,289; 90 signs, $123,451; 222 miscellaneous, $963,995.

Six new dwelling units were added through alterations and 106 through new construction.

The department collected $87,448.75 in receipts during 1979-80 and collected $10,857 for public safety inspections.

City Dump To Close Saturdays

The City Dump has been closed to all commercial rubbish disposal on Saturday for economy reasons, it was announced by Public Works Commissioner James J. Ricciuti.

Only residential rubbish originating in Quincy will be accepted and only then if it is of a minimum amount that can be deposited in dumpsters at the check-in area on Ricciuti Drive.

Ricciuti said the closing has become mandatory due to the fiscal restraints placed on the DPW when the City Council slashed its budget.

RECORD CROWDS and record sales were reported during the 11th annual Sidewalk Sale sponsored by the Quincy Center Business and Professional Association.

(Quincy Sun Photo by Richard Matthews)

The Quincy Sun

USPS 453-060

Published weekly on Thursday by
The Quincy Sun Publishing Company
1372 Hancock St., Quincy, Massachusetts 02169
Publisher and Editor
Henry W. Bosworth, Jr.

15¢ Per Copy - $6.50 Per Year - Out of State $8.50 Per Year
Telephone 471-3100
Second-Class Postage Paid at Boston, Mass.

MEMBER NEW ENGLAND PRESS ASSOCIATION

The Quincy Sun assumes no financial responsibility for typographical errors in advertisements but will reprint that part of an advertisement in which the typographical error occurs.

Labor Council Endorsement Aug. 10

The Norfolk County Labor Council will hold a political endorsement meeting Sunday, Aug. 10 starting at 1:30 p.m. in Shipbuilders Hall, 480 Quincy Ave., Quincy Point.

All candidates seeking public office in Norfolk County are invited to participate.

OFFICIAL OPENING of the three-day Sidewalk Bazaar is proclaimed by Mayor Arthur Tobin (center) along with local officials and participants in the festivities. From left, Quincy-South Shore Chamber of Commerce Executive Vice President Ron Zooleck, State Sen. Paul Harold, Miss Quincy Bay contestant Beverly Olivere of Braintree, State Rep. Thomas Brownell, Councillor Francis McCauley, Miss Quincy Bay Tracy Hart of Quincy, Quincy Center Business and Professional Association Executive Director Austin Wickens, QCBPA President Jason Feldman, Mayor Tobin, Miss Quincy Bay Pageant chairman Pat Jones of Quincy Cooperative Bank, Miss Quincy Bay contestant Margaret Moore of Hull and City Councillor Daniel Raymondi. *(Quincy Sun Photo by Steve Grochowski)*

COLPITTS Travel Center
Labor Day Week-end
BERMUDA
4 nites - 5 days
Aug 28 - Sept. 1
Limited Availability
Some choice of hotels
COLPITTS TRAVEL CENTER
1550 HANCOCK STREET, QUINCY 472-0051
OPEN: 9:00 - 5:30 Mon. - Fri. Thurs. 9:00 - 6:30

Picard: "That Isn't Right"

Closed Schools May Be Rented

By BERNIE O'DONNELL

To rent or not to rent?

The School Committee is studying the possibility of renting the three schools it closed this year to private educational groups.

But member Joan Picard says she's opposed to that.

"I did not vote to close those buildings to neighborhood kids and then lease them to private companies for other children," Mrs. Picard said. "That isn't right. "We're going to end up in a mess and I want no part of it."

Several groups - Amego, which works with autistic children, Quincy CETA, Milton Montessori Schools, the Quincy Fire Department and South Shore Day Care Centers - have expressed interest in renting one of the closed schools, according to School Supt. Dr. Lawrence Creedon.

That seemed like a good idea, to Patricia Toland. She said:

"All around the country, school systems are renting closed schools to other groups. It's a source of revenue to the school system."

"I don't care if we make a cent on sending somebody's children away from their neighborhood schools. That isn't right," said Mrs. Picard. She voted in favor of the closings on the grounds that the buildings be returned to the city and eventually placed on the tax rolls, she said.

"It's sort of a holding position," said Mrs. Toland of the renting option. It would give the committee a year to vote on a total reorganization plan, which could involve the costing of several more schools, and to decide whether it had any school-related use for the buildings. It would also give the city a year to line up private developers interested in taking over the buildings.

Planning Board Chairman Bedros Baharian told The Quincy Sun in June that the sale of the three schools - the Great Hill, Hunting and Standish - to private developers would earn the city about $1.1 million.

Until the school system decides what it wants to do with the buildings, Creedon said, they will be staffed with custodians for securtiy reasons.

But any agency or group renting the buildings would assume all utility and custodial costs, he said.

Member Mary Collins doubted that any agency would accept a one-year lease for one of the schools, since the cost of transferring into one of the buildings would be so high.

"One way or the other, I think we have to make a decision on it at the next meeting," she said.

INTRODUCING A COMPLETELY, ABSOLUTELY, TOTALLY FREE NOW ACCOUNT.

Your NOW account may have been free when you opened it. But these days you could be paying as much as $5 to $10 a month for service charges. Some banks even make you forfeit a whole month's interest if your NOW account balance falls below their minimum for just one day.

Not at Old Colony Bank of Norfolk County. Our NOW accounts are completely free. That means no minimum balance, no service charges on normal transactions, and a guaranteed annual interest rate of 5%.

Stop in at any of our eight convenient offices soon and take advantage of the best deal around. Our free NOW accounts. Completely, totally free.

Because at Old Colony Bank, we don't think you should have to pay to use your own money.

1784

Old Colony Bank
AND TRUST COMPANY OF NORFOLK COUNTY
AN AFFILIATE OF THE FIRST NATIONAL BANK OF BOSTON
Banking on a first name basis.
1449 Hancock Street, Quincy, MA 02169
Member FDIC

NEWSCARRIERS WANTED
Here's a chance to earn extra money by building a Quincy Sun home delivery route.
Telephone: 471-3100

Attorney Services
ALAN H. SEGAL
175 Quincy Shore Drive, Quincy 328-6545
420 Washington St. Braintree 848-6272
General Practice
Criminal & Family Law
Personal Injury Claims
Real Estate
Wills & Trusts
NO CHARGE FOR FIRST OFFICE VISIT

Despite Intense Heat

Sidewalk Bazaar May Have Been Best Ever

The 1980 edition of the mid-summer Sidewalk Bazaar in downtown Quincy may have been the best one of them all in spite of 90-plus degree weather.

"Fantastic!" said Burt Cook of Tag's Discount Furniture and Sleep Shop. "Phenomenal! We were 30-40 per cent ahead of a year ago. We made last year's figure on the second day. The third day was a bonus."

"An excellent turnout," said Bob Colman of Colman's Sporting Goods. "It was a big success. Give Quincy a plus. It shows that the downtown business center is still alive and kicking."

The Quincy Cooperative Bank reported a land office business in senior citizens discount passes for the MBTA.

"The T people were amazed at the turnout," said Pat Jones, director of marketing for the QCB, "There were 20 to 30 in line at all times. The bazaar brought them out."

Sears Roebuck, which is moving its downtown Quincy operation to South Shore Plaza in the fall, reported excellent sales.

"We had more merchandise out than ever before," said Ove Strandskov, manager of Sears. "We made an effort this year to make it a good one. We put a lot of effort into it."

Barker's business was up four to five per cent over last year.

"And that's without air conditioning," said an obviously pleased Dick Barker.

"People are not traveling as much as they used to. They're staying close to home and spending money locally."

"There were an awful lot of people out, more than we expected," said Mark Bertman, adding that his Rogers Jewelry Store did "surprisingly well considering the weather and economic conditions."

"We were ahead about 15 per cent," he said. "It shows that honest values will attract people and the Sidewalk Bazaar has a reputation for honest values."

"Some people thought the bazaar had reached its peak but they were pleasantly surprised," said Jason Feldman of Jason's Luggage and Music Shop, who reported business a little better than last year.

"I think the outdoor carnival-type atmosphere has a lot to do with the popularity. People know that they're going to get good values and there's things for the kids to do, too."

Mrs. Charles Ryder of Ryder's Curtains and Drapes called the bazaar "fantastic .... the best we ever had .... business was up 50-75 per cent," but there was an unusual reason.

Ryder's is closing its store at 1617 Hancock St. and moving to the larger old Milton's store on July 26, so there were many more sale items to put out in the sidewalk booth.

Jack Kerrigan described business as "excellent; it was our kind of weather." Kerrigan runs the Baskin-Robbins Ice Cream store.

"It's hard to gauge business until we count up the number of tubs we sold," he said. "The money count doesn't mean anything anymore because of inflation."

Sumner Cohen called business "fair" at Kincaide's Furniture Store.

"It was about on a par with last year," he said, "but we don't have the merchandise that we want to sacrifice since we moved the warehouse from Quincy to Boston. We send the slow moving stuff back in town.

"But it was still an exciting day, a fun day."

Nand Arora, manager of the FFC (Friendly Family Center) store, said business was better than last year.

Jerry Nicklas of Beacon Fabric and Furniture, which was taking part in its first Sidewalk Bazaar, said his store "did not do as well as we expected outside but we got people inside and did pretty well."

Another newcomer to downtown Quincy, Tempo Fashions, 108 Parkingway, which opened in March, didn't do as well as expected either.

"We hoped for better," said Manager Linda Langdon, "but we're not on Hancock St. I don't think a lot of people know where we are yet.

"We'll do something different next year, maybe put a booth up on Hancock St."

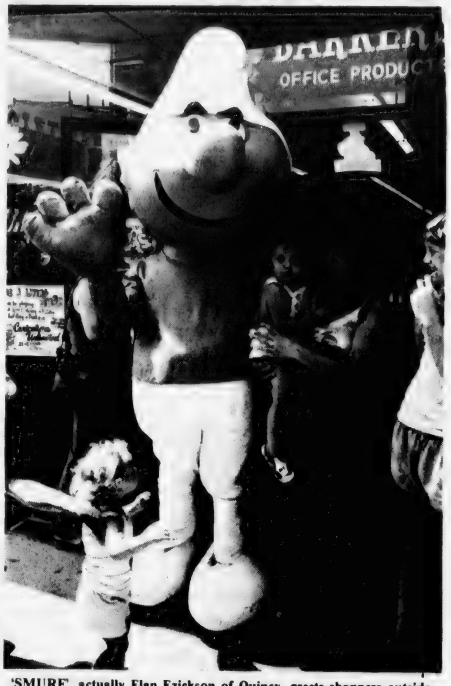

'SMURF', actually Elan Ezickson of Quincy, greets shoppers outside Barkers Office Products during last week's Sidewalk Bazaar. Getting acquainted are Chris Gallagher and her year-and-a-half old niece, Elaine Gallagher. *(Quincy Sun Photo by Jack Tolson)*

✓Check With Us First For
Home Equity Loans
1st Mortgage Loans
Loans for All Purposes
Low Rates
Fast Service
...WEYMOUTH SAVINGS bank
337-2700
"The Only Bank You Will Ever Need"

Cash. Now.
With the price of gold, silver and diamonds at highest (or even declining) levels, now is the time to receive the most cash for yours.
We've been serving Quincy and the South Shore since 1942.
Rogers Jewelers
1402 Hancock street • Quincy, Mass. 02169
773-3636
Open Thursday & Friday until 9

• CUSTOM DRAPERIES • TABLE LINENS • WINDOW
• WOVEN WOODS • KITCHEN TOWELS • CUSTOM DRAPERIES • PILLOWS • TABLE LINENS • SPREADS • SHOWER CURTAINS • WINDOW
WE'RE MOVING!!!
to . . .
1489 HANCOCK ST., QUINCY
(Formerly Milton's)
SAVE
50%-75%
ON ALL DISCONTINUED MERCHANDISE
• CURTAINS • DRAPERIES • SPREADS
• TABLE LINENS
Closing at this location Sat. 5:30 - July 26th
WATCH FOR JULY 31ST
GRAND OPENING
1489 HANCOCK ST., QUINCY CENTER
RYDER'S
1617 Hancock St., Quincy, Ma. 02169
773-1888
Layaway
Open every weeknite until 9:00
(next to Sears)
• TABLE LINENS • DRAPERY HARDWARE • BATH RUGS

Two Residents Named To AIC Dean's List

Two Quincy residents were recently named to the spring semester dean's list at American International College in Springfield.

They are Sandra L. Molla, 58 Viden Rd., South Quincy and Cynthia M. Nicastro, 241 Centre St., West Quincy. Both are students in the school of psychology and education.

Charlie Quigley Co.
INSULATION CONTRACTORS
Fully Licensed Insured Certified
FIBERGLAS
Residential
Commercial
Free Estimates
Qualified Installers

VINYL SIDING
CERTAINTEED
•Vinyl Siding • Roofing •Gutters
472-7409 QUINCY

200 Sign Up For Draft

(Cont'd from Page 1)

morning.

Manager William Keough reported 34 registrants at the Wollaston post office.

Tuesday found about 20 more young men registering at North Quincy, about 70 at Quincy Center and, by mid-day, 11 at Wollaston.

The closest thing to a demonstration was a young man distributing anti-draft handbills outside the Quincy Center post office.

"You have at least until Friday at 5 p.m. to decide if you want to register," said the literature, printed by several anti-draft groups.

"By registering, you will also be adding your name to the list of those who may before long be ordered to kill and die in places like the Middle East, Latin America or Southern Africa.

"During the Vietnam era," it continued, "more than half a million young people like you refused to register. . . some refusers (less than one percent) went to prison, but most never did."

The literature urged young men to contact one of several anti-draft groups for information and counselling on avoiding military service.

Failure to register carries a penalty of a $10,000 fine or five years in prison, or both.

Swimming Instruction Schedule

The Quincy Recreation Department announces the schedule for swimming instruction on the city's beaches beginning, Monday, July 28.

Monday, July 28, Beach Hours 10-3. Non-Swimmers I & II, 2-2:30; Beginners I & II 10-10:30; Advanced Beginners 1:30; Intermediate 11; Swimmers 11:30; Basic Rescue & Water Safety, Advanced Life Saving, 12-1:30.

Tuesday, July 29. Beach Hours 11-4. Non-Swimmers I & II 11-11:30; Beginners I & II 3-3:30; Advanced Beginners 2:30; Intermediate 12; Swimmers 12:30; Basic Rescue & Water Safety, Advanced Life Saving 1-2:30.

Wednesday, July 30. Beach Hours 11-4. Non-Swimmers I & II 11:30-12; Beginners I & II 3:30-4; Advanced Beginners 3; Intermediate 12:30; Swimmers 1; Basic Rescue & Water Safety, Advanced Life Saving 1:30-3.

Thursday, July 31. Beach Hours 12-5. Non-Swimmers I & II 12-12:30; Beginners I & II 4-4:30; Advanced Beginners 3:30; Intermediate 1; Swimmers 1:30; Basic Rescue & Water Safety, Advanced Life Saving 2-3:30.

Friday, August 1. Beach Hours 1-6. Non-Swimmers I & II 1-1:30; Beginners I & II 5-5:30; Advanced Beginners 4:30; Intermediate 2; Swimmers 2:30; Basic Rescue & Water Safety, Advanced Life Saving 3-4:30.

Cable TV Committee

The Mayor's Cable Television Citizens Advisory Committee will accept recommendations from interested citizens at its next meeting, Monday, July 28, at 7 p.m. in the conference room at new City Hall.

Chairman George R. Riley said that later meetings will be held to inform the general public about the specifics of cable TV in Quincy prior to preparing a report for Mayor Tobin.

For a change, here's something that's going down in price!

Our Savings Bank Life Insurance rates!

That's right. South Boston Savings Bank's insurance rates have been lowered-some as much as 42%. That means savings bank life insurance is an even better buy than before. It offers a wide range of policies to meet your specific needs, and they're all written in plain, easy to understand English. Stop by the South Boston Savings Bank and find out how much you can save with Savings Bank Life Insurance, or fill out and mail the coupon for additional information.

$10,000 (Annual Premium)

Age	Straight Life	Life Paid-Up at Age 65	Five Year Renewable Term
25	$ 92.50	$ 99.80	$19.80
30	111.50	123.10	19.80
35	136.70	155.90	23.80
40	170.00	203.20	35.90
45	212.80	272.80	47.80
50	271.20	388.80	75.40

Available only to those who live or work in Massachusetts.

South Boston Savings Bank
460 West Broadway, South Boston, Mass. 02127
Please forward additional information on the new lower rates available with Savings Bank Life Insurance.
Name
Date of Birth
Address
City
State Zip Code
Home Phone Business Phone
Coverage Desired

South Boston Savings Bank
"ALWAYS THE LEADER"

MAIN OFFICE:
460 West Broadway, South Boston
9 a.m. to 3:30 p.m. — Monday thru Friday
Saturday — 10 a.m. to 1 p.m.
Call: 268-2500

NEPONSET CIRCLE OFFICE:
740 Gallivan Boulevard
8:30 a.m. to 5:30 p.m. — Monday, Tuesday, Wednesday & Friday
Thursday — 8:30 a.m. to 7:30 p.m.
Saturday — 8:30 a.m. to 12 Noon

QUINCY OFFICE:
690 Adams Street, Lakin Square
Monday, Tuesday, Wednesday, Thursday 8:30 a.m. to 5 p.m.
Friday 8:30 a.m. to 7 p.m.
Saturday — 8:30 a.m. to 12 Noon

SPECIAL
We Check Your
FRONT END SPRINGS SHOCKS
ALL FOR A $2.00 CHARGE
No Obligation while you wait
WOODWARDS INC.
111 McGrath Highway
Quincy

$240 Monthly Rent Fuels QHA-CAP Dispute

By BERNIE O'DONNELL

The sum of $240 a month is fueling a bitter disagreement between the Quincy Housing Authority and the Community Action program (CAP).

That's how much rent the QHA wants CAP to pay for space at 9 Bicknell St., Germantown.

That demand has sent CAP officials complaining to the district attorney's office about possible open meeting law violations and to the Executive Office of Communities and Development, to appeal the QHA decision.

"This is really a much larger question than whether we pay $240 or not," said CAP President Marge Doolin. The $240, if spent on rent, would then result in fewer services available for residents of Germantown housing, she said.

The QHA is requesting that social service organizations using space at 9 Bicknell St. pay a portion of that building's utility costs.

The board is requesting $90 each from South Shore Mental Health and the U-Mass sponsored Nutritional Program and $120 each from CAP and the CAP-sponsored family planning clinic.

That's a total of $420 per month or $5,040 per year. Utility costs at the building now run about $5,000 per year, said QHA Administrator Clement O'Brien.

"It's a philosophical dispute," said CAP Executive Director Rosemary Wahlberg, a former QHA board member, of the rent question.

While QHA members have claimed the board's main purpose is merely to provide housing, Mrs. Wahlberg feels that providing tenants with social services, such as those offered by her organization, should also be among the QHA' goals.

Mrs. Wahlberg left last Wednesday's QHA meeting after being denied permission to speak by Chairman Rev. William McCarthy.

"I had spoken with the chairman and he said I would be heard," said Mrs. Wahlberg. "I can't say he promised, but it was my understanding I would be heard," she said.

Rev. McCarthy noted that representatives of CAP had given that organization's side of the controversy at the QHA's May meeting and said he was not required to allow other persons to speak at the board's meetings.

Rev. McCarthy then read a two-page statement on behalf of the board which read, in part:

"If we are to pay costs for other governmental agencies, agencies which receive state and federal funds to pay for these costs, and then attempt to have another governmental agency absorb the costs for them, (is this not called "double dipping" in today's jargon?), then the Quincy Housing Authority is having its services squeezed.

"Again, our purpose is to provide decent, safe and sanitary housing to low income tenants, and this board feels that this is our purpose, and we must adhere to that purpose in order to achieve our goal, and to best utilize the funds entrusted to us by the tax payers of this city, this state and the federal government.

"This board is not attempting to prevent any services from reaching our tenant population, rather we are trying to remain in a position to be a vehicle for these services reaching our tenants.

"This can only be accomplished by conserving our resources."

That statement angered Mrs. Wahlberg:

"It was clearly a consensur of the board, but when was it arrived at? Not at any public meeting," she said. This led her to believe the QHA members were meeting in private to decide on such policy matters, she said.

Mrs. Wahlberg said she would lodge a complaint with the office of District Attorney William Delahunt, asking that the matter, including possible open meeting law violations, be looked into.

TIMEX®
Factory authorized Service Center
In and Out-of-Warranty Watches Repaired
Genuine TIMEX Energy Cells available
Rogers Jewelers
1402 HANCOCK STREET, QUINCY
773-3636

MATTRESS TRADE IN SALE

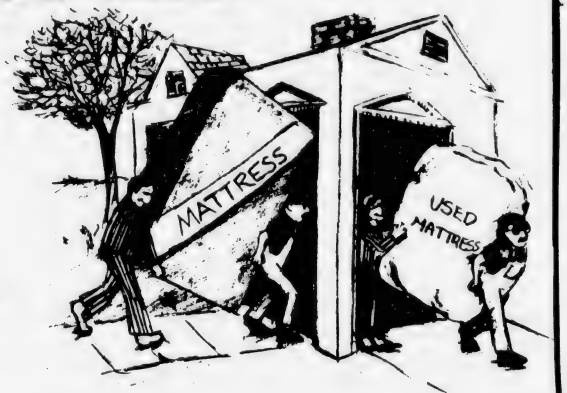

Your Old Mattress and Box Spring is worth money!

Siesta needs 100 pieces to offer to a local charity.

We will offer you a trade-in allowance toward the purchase of a new Mattress/Box Spring.

PLUS

Low Prices on almost every Mattress or Box Spring.
Trundle Bed, Storage/Platform Bed and Brass Bed

SPECIAL SAVINGS ON SLEEPYTIME IDEAS!

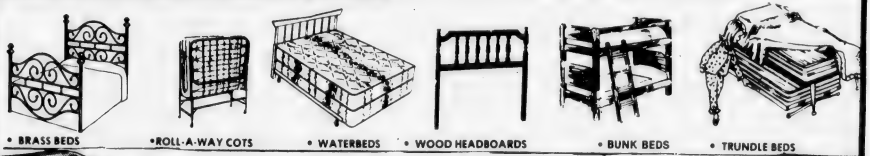

• BRASS BEDS • ROLL-A-WAY COTS • WATERBEDS • WOOD HEADBOARDS • BUNK BEDS • TRUNDLE BEDS

VERY FIRM
Get marvelous head-to-toe firmness for proper body support, with real sleeping comfort. Decorator print cover has quilted top. Strong innerspring construction in both mattress and matching foundation.

$69. Twin size, ea. pc.
Full size, ea. pc. $99.
Queen size, 2-pc. set $219.
King size, 3-pc. set $299.

CHOICE OF FIRMNESS
For firm, relaxing body support and comfort at a special low price! Mattress has quilted decorator print cover and innerspring construction. Foundation designed for matching firmness.

Twin size, ea. pc. $79.
Full size, ea. pc. $109.
Queen size, 2-pc. set $259.
King size, 3-pc. set $359.

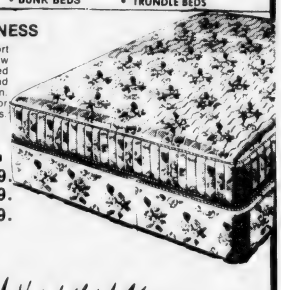

LESS TRADE-IN ALLOWANCE

SPECIAL BONUS:
EVERY SEALY, SERTA, BODYPEDIC, POSTUREPEDIC, BEMCO, PERFECT SLEEPER AND WATERBED, NOW DISCOUNTED FOR THIS SALE.

• STOUGHTON RANDOLPH
ROUTE 139 AT RTE. 24 963-2000
Daily 9 - 5:30; Fri. evening till 8:00
• WEST BRIDGEWATER
WE MOVED TO RTE. 106 AND RTE. 28 CENTER SHOPPING PLAZA
583-9336
• FRAMINGHAM
RTE. 9 COR. RTE. 126 BEYOND SHOPPERS' WORLD
879-8911
• QUINCY
221 PARKINGWAY NEAR SCHOOL ST.
479-5119
NEWTON HIGHLANDS
ROUTE 9
999 BOYLSTON ST
1 MILE EASTBOUND OF RTE 128
244-6200
• DEDHAM
RTE. 1 NEAR RTE. 128
NEAR NEW CINEMA
326-9586

SLEEP BETTER LIVE BETTER
PHONE ORDERS ACCEPTED
VISA
STORES OPEN MOST EVENINGS TILL 9 P.M.
SATURDAYS 9:30 - 5 P.M.
FREE LAYAWAY — ASK ABOUT FREE FINANCING — DELIVERY ARRANGED INCLUDING CAPE COD

Siesta SLEEP SHOPS
Since 1953 - Largest Mattress Specialty Chain

PETE's Olde Tyme MEAT MARKET
416 Hancock Street
North Quincy
(Corner of Billings Road)
328-1259
• COOKOUT MEATS
• PERDUE CHICKENS
• FRESH ITAL SAUSAGE
• SALAD VEGETABLES
• SLICED COLD CUTS
• HOME MADE GRAY CORNED BEEF
Top Round STEAK
Reg. $3.39 Now $2.59 lb
Just Mention This Ad

Today's Women

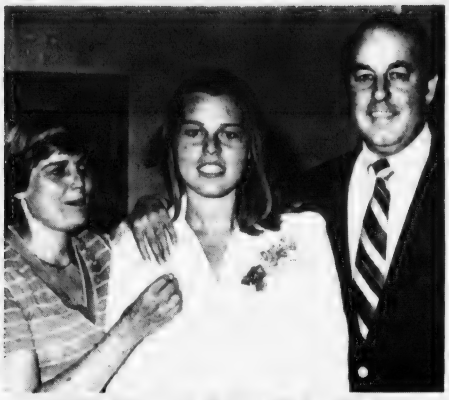

ELIZABETH TRIGLIA of 50 Springfield St., West Quincy, is congratulated by her parents, Mr. and Mrs. James Triglia, upon her recent graduation from Carney Hospital's School of Medical Technology. Miss Triglia was among five students chosen for the school's special one-year program. She is also a 1980 graduate of Salve Regina College, receiving a bachelor of science degree in medical technology.

DOVE Seeking Volunteers To Assist In Services

DOVE, Inc. is seeking new volunteers to assist in a variety of tasks. Primary focus of DOVE is to assist abused women and their children through the following services: emergency shelter; 24-hour hotline counselling; support groups; and court and welfare advocacy.

Any person interested in volunteering in any of these areas - working in the shelter and answering the hotline; child care; fund raising; or public relations - should contact DOVE at 471-5087.

The first meeting for interested volunteers will be Wednesday, July 30, at 7:30 P.M. This session will be an orientation to DOVE's programs. Training in crisis intervention will begin Wednesday, August 6 and will continue for the three following Wednesday evenings.

Dr. Bernadette MacPherson Elected DOVE Vice-President

Dr. Bernadette MacPherson of Squantum was elected vice president of DOVE (Domestic Violence Ended) at that organizations recent annual meeting.

Dr. MacPherson is a professor of speech and communications at Emerson College.

Also newly elected was Jeanne Poutree, secretary to the dean at North Quincy High School, who was elected secretary.

Other officers are Esmeralda Santiago of Hingham, reelected president, and Patricia Peers of Braintree, parish coordinator at St. Boniface Church, Germantown, who was elected treasurer.

Five other Quincy residents were elected to the Executive Board. They are: Jane B. Ford, director of the Atlantic Neighborhood Center; M. Jane Mudge, administrative supervisor at Quincy City Hospital; Nancy Noble, secretary in the office of Mayor Arthur Tobin; Patricia Schaub, assistant director of administrative services for Cameron and Colby Co.; and Mary Vallier, R.N., M.S., a psychiatric nurse clinician in private practice.

Other board members are: Rose Mary Kirwin of Braintree, a Consultant in Survey Research; Carol A. Mahoney of Weymouth, a reference librarian for the Quincy Public Library; and Attorney Nancy Van Tine of Hingham.

Quincy Journalist Cited For Communications Effort

A Quincy woman who edits a monthly international publication for the 9,000 employees of Boston's Cabot Corporation has been singled out for praise recently by a New England group of professional business communicators.

Jean Souden, editor of the Cabot Chronicle, received Yankee IABC Chapter's (formerly New England Business Communicators) "Green Eyeshade" award which is presented monthly to the person whose publication represents the best overall example of effective communication to its chosen audience.

Jean has been with Cabot for three years now - two of them as editor of the Chronicle. She just relinquished the editorship of the Cabot Crier - newsletter for Massachusetts Cabot employees, when the Chronicle went from bi-monthly to monthly editions.

Communications is a field which Jean admits she sort of "fell into". She had been doing secretarial work for a number of law firms in Boston when she decided to go back to school. Working nights and going to college days, she earned her BA in English Literature from the University of Massachusetts in 1977. "At that time I didn't know that this was what I wanted to do. I had a few interviews at places where there were newsletters and thought this might be interesting." Nine months later she was editor of two Cabot employee publicatons.

"Most of what I have learned is by making mistakes. Before this I never really thought about how an idea got from the idea to the printed page," she said. Because of Cabot's far-flung interests (carbon black, energy, speciality metals), Jean admits that it has been difficult to find a middle ground. At the moment, she is concentrating on human interest stories and has just started up a reporter's network. "I enjoy it," she said, "but I have so much more to learn."

The job as communicator doesn't leave Jean with much free time for outside activities. A little cross-country skiing, tennis... "Nowadays," she confessed, "even my reading seems to consist of books on layout and design."

The Yankee Chapter of the International Association of Business Communicators (Yankee IABC) is an association of writers and other communications media specialists working for business and non-profit organizations

ELAINE J. OJALA

Elaine Ojala Fisher Junior College Graduate

Elaine J. Ojala, daughter of Mr.and Mrs. Walter G. Ojala of Scituate, was graduated recently from Fisher Junior College with an associate in science degree.

Granddaughter of Mr. and Mrs. John Munn of Adams Shore, she will attend Southeastern Massachusetts University, Dartmouth, in the fall.

Dale A. Bertazzoni Receives NU Degree

Dale A. Bertazzoni, daughter of Mr. and Mrs. Robert Bertazzoni of 186 Plymouth Ave., West Quincy, graduated from Northeastern University recently.

Miss Bertazzoni, 23, received a B.S. degree in nursing.

She has been student union president, vice president and secretary; vice chairman, student center committee; member social council; co-chairman Northeastern University Freshman Orientation Committee for fall 1979 and winter 1980.

A dean's list student for each quarter over the last five years, she was named to Who's Who Among American Colleges and Universities for 1979 and 1980.

She has been employed for three years as a nursing assistant at Carney Hospital, Dorchester, and has begun working as a nurse at University Hospital, Boston.

She is a 1975 graduate of Archbishop Williams High School.

Altrusa Club Enjoys QHS Performance

Members of the Altrusa Club of Quincy were among those enjoying a performance by the Quincy High School Marching Presidents Band recently in Bermuda.

Club members were attending the 24th annual conference of Altrusa International, Inc., District One, at the Princess Hotel, Hamilton.

The band performed on the grounds of Premier J. D. Gibbons' home in Camden and Altrusa members termed the performance "outstanding". The club responded with a standing ovation, and commended the band, directed by Michael J. Cahill, for a job well done.

Save Gas and Money ... shop locally.

INSTANT COLOR
PASSPORT PHOTOS
McIntire's Studio
679 Hancock St., Wollaston
Closed Monday Tel: 479-6888

Derringer
The Florist
389 Hancock St.
Quincy
328-3959
Since 1900

ELECTROLYSIS
Unwanted Hair Permanently Removed
Face, Eyebrows, Body, Legs, Hairline
DOLORES MACMILLAN, R.E.
680 Hancock St., Wollaston
Office hours by appointment day and evening
Complimentary consultation available
TEL: 471-9500
471-0214

A Touch of Class
Claire Cooledge's
Doorway to Fashion
On Vacation
July 19th to Aug. 4th
Senior Citizen Discount
Closed Mondays
Open Tuesday thru Saturday
10 A.M. - 5:30 P.M.
Open Thurs. eves 'til 8:30
28 Greenwood Ave.,
Wollaston
across from the MBTA
773-5266
VISA

If Your Bathtub Is Not Becoming To You, Then You Should Be Coming To Us!
"Bathroom Magic"
PORCELAIN-COAT
FREE ESTIMATES
A Second Life For Your Old Fixtures
Bathtubs, Sinks and Ceramic Wall Tile Professionally Resurfaced
PERMA CERAM - SOUTH
769-5131

VIRGINIA'S Nursery School
Register now at Virginia's for fall sessions or full day care
Qualified Early Childhood Educators
328-4332

MRS. KEVIN J. McGINLEY

Mary G. Walters Bride Of Kevin J. McGinley

Mr. and Mrs. Kevin J. McGinley were married recently by Rev. William J. O'Connor during a nuptial Mass at St. Agatha's Church, Milton.

The bride is the former Mary G. Walters, daughter of Mrs. Louis J. Walters, Jr., of Quincy, and the late Mr. Walters. A graduate of Archbishop Williams High School and Stonehill College, she is employed by the Massachusetts Department of Social Services.

The bridegroom, son of Mr. and Mrs. Joseph McGinley of Quincy, is a graduate of North Quincy High School and Babson College. He is credit manager of the Langley Corporation, Medford.

Maid of honor was Elisabeth A. Walters of Quincy. Bridesmaids were Karin A. Kelliher, Quincy; Mrs. William M. Blaustein, McLean, Va.; and Julia L. Clarke, Jamaica Plain.

Best man was George A. McCall of Northampton. Ushers were Brian Buckley, Stephen Paolucci, Quincy; and Joseph Mosesso, Braintree.

A reception was held at the Quincy Neighborhood Club.

Following a wedding trip to Nova Scotia, the newlyweds are making their home in Malden.

Mr., Mrs. John F. Kennedy Parents Of Daughter

Mr. and Mrs. John F. Kennedy of 95 Aberdeen Rd., Squantum, are parents of a daughter, Meredith Marie, their first child, born June 25, at St. Margaret's Hospital for Women, Boston.

Grandparents are Mr. and Mrs. James Turpin of 236 Gold St., South Boston; and Mrs. Mary Glynn of 14 Marie St., Dorchester.

ENGAGED – Mrs. Gloria I. Kelley of Quincy announces the engagement of her daughter, Debra A. Brooks, to Wayne P. MacDonald, son of Mrs. Mildred M. MacDonald also of Quincy. Miss Brooks, a graduate of North Quincy High School, is studying early childhood education at Quincy Junior College's evening division. She is employed as a homeowners' rater at Quincy Mutual Fire Insurance Co. Mr. MacDonald, a graduate of North Quincy High School and Bunker Hill Community College, is studying criminal justice at Northeastern University. A September wedding is planned.

[Sharon's Studio]

Social

Mr., Mrs. DiBona Parents Of Son

Mr. and Mrs. Michael DiBona of 25 Greystone St., West Quincy, are parents of a son, Anthony Michael, their first child, born June 26, at Quincy City Hospital.

Grandparents are Mr. and Mrs. Edward H. DiBona of Quincy; Mrs. Helen DeLuca of Quincy; and Mr. Fernando DeLuca of Littleton.

MR. and MRS. DAVID A. SIMPSON

Nancy L. Nolan Wed To David A. Simpson

Mr. and Mrs. David A. Simpson were married recently by Rev. Robert E. Duncan during ceremonies at Fort Square Presbyterian Church, Quincy, where a reception was also held.

The bride is the former Nancy Lee Nolan, daughter of Mr. and Mrs. John J. Nolan of 114 Pine St., Wollaston. A graduate of North Quincy High School, she is attending New England Baptist Hospital School of Nursing.

The bridegroom, son of Mrs. Mary A. Simpson of 337 Franklin St., South Quincy, and the late Mr. David Simpson, is a student at Trinity Bible Institute.

Maid of honor was Linda Nolan of Wollaston. Bridesmaids were Cynthia White, Wollaston; June Howley, Westwood; and Shelly Sheets, West Roxbury.

Best man was Carl Lindgren of Wollaston. Ushers were Scott Simpson, Craig Simpson and Paul DelaBarba, all of Quincy.

Following a wedding trip to Martha's Vineyard the newlyweds are making their home in North Dakota.

BRA-WEY FLORIST
94 Washington St.
Weymouth
337-0288 337-0289

LOVE IS . . . a perfect wedding at the Golden Lion Suite

Speak to Terry Stracco - She's our rental agent - specializing in complete wedding package plans and all other occasions. The Golden Lion Suite accommodates up to 300. The Venetian Room up to 150 guests. Give Terry a call for an appointment for your reservation. New brochures are available.

(air conditioned)

CALL Quincy Sons of Italy Social Center
120 Quarry Street, Quincy, MA 02169
NEW NUMBER is 472-5900

DAWN SWEEPSTAKES • DAWN SWEEPSTAKES • DAWN SWEEPSTAKES • DAWN SWEEPSTAKES • DAWN SWEEPSTAKES • DAWN SWEEPSTAKES

DAWN FIGURE SPAS
THE SHAPE OF THE FUTURE

JOIN THE DAWN FIGURE SPA SWEEPSTAKES

Revitalize.
New Energy Begins With You.

No purchase necessary. Just go to your nearest DAWN FIGURE SPA, and enter.
30 MEMBERSHIPS GIVEN AWAY EACH WEEK AT EACH LOCATION, THRU SEPT. 10th.
(Bring this ad for a free 1 day trial and consultation).

PLUS...GRAND PRIZES
(All entrants eligible) DAWN FIGURE SPA 1 year memberships, corn poppers, portable stereos, or a 19" COLOR TELEVISION

Name _____
Address _____
Phone # _____

Gilchrist Building, 108 Parkingway, Quincy Center, 471-1870
Route 28, X-Mart Plaza, Brockton, 587-4903(4)
Twin City Mall, Leominster, 537-1748

*Entrants must be 18 years of age or older. QS

SUMMER SPECIAL

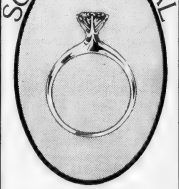

Diamond Solitaires
by Orange Blossom®
.10 pt. - $130.00
.15 pt. - $160.00
.25 pt. - $250.00
Set in 14 K Gold

harts
"We Care"
1422 Hancock St., Quincy
773-2170
Master Charge · American Express
VISA

Whitey's BAKERY

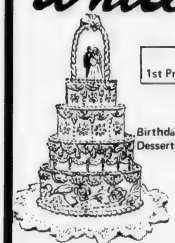

Mass. Retail Bakers Assoc.
1st Prize Winner for Wedding Cake Decoration

Your Wedding Will Be Better With A Cake From Whitey's

Birthday, Shower and Anniversary Cakes, Frozen Desserts, Ice Cream Rolls, Ice Cream Cakes and Tarts

27 Washington St.
Weymouth Landing
337-1471

OPEN DAILY 6:30 A.M. TO 6 P.M., SUN. 7 A.M. TO 2 P.M.

COLMAN'S SPORTING GOODS
1630 HANCOCK ST QUINCY

Don't Get Rained Out!
Safeguard Your Important Functions with a CANOPY

- Choose from 2 sizes 20X20 or 20X30
- Colorful • Rent by day or weekend
- Call for details • Reserve early
- Dates filled on first come basis

FREE PARKING

Save Gas and Money ... shop locally.

St. John's Dance

St. John's CYO will hold its July dance Saturday, 8 to 11 p.m. in the church hall.

EYE GLASSES $35
Includes:
- Single Vision Prescription
- Free Tinting
- Designer Style Frames
- Choose From 300 Frames

SOFT CONTACT LENSES $69
Includes:
- Bausch & Lomb Lenses
- Chemicals - Materials
- Replacement Program

EYE EXAMINATION AVAILABLE ●FREE TRIAL

QUINCY EYE ASSOCIATES
1445 Hancock Street, Quincy Sq.
2nd Floor Above Rite-Aid Pharmacy
471-7673

Stay Alive!

By Jack Silverstein

CHILDREN AND NOSE BLEEDS

Nosebleeds are common in childhood but rare in infancy. They may occur more often in the winter months when the heating systems cause the air to be dry in the home. They occur frequently at night when the child rubs or picks his nose during sleep. Excess blood loss is rarely a concern.

The most common cause is dryness of the mucous membranes and, often, an associated small ulcer area. Frequently, this condition can be corrected simply by improving humidification in the home. Also helpful is the application of white petroleum jelly to the inside of the nostrils to prevent dryness.

The most common method used to stop a nosebleed is to apply a cold, wet towel over the face and nose and back of the neck with the head tilted back. If bleeding is severe or prolonged, by all means, call a physician.

* * *

This information has been brought to you as a public service by NABORHOOD PHARMACY, 406 Hancock St., No. Quincy.

OUR SERVICES INCLUDE:
Charge accounts,
Family prescription records,
Year end tax records,
Delivery service,
Insurance receipts,
Hospital supplies for sale or rent,
Open 7 days a week, 8 - 10.
Phone: 328-3426

RELAX WITH EMERSON QUIET KOOL JULY SAVINGS.

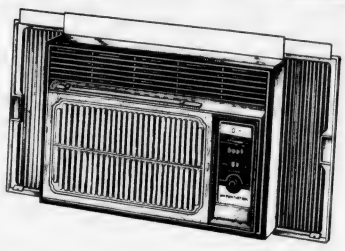

Elegantly styled yet economical to operate, the Emerson Quiet Kool Compact Custom series features:
- Do-it-yourself "instant installation"
- Rust-resistant aluminum cabinet
- Easy-clean, slide-out, washable filter
- Wood-grained styling
- Adjustable thermostat
- Adjustable air directors

All Sizes Available
Lowest Sale Prices

Joe Palumbo's
Hancock Tire and Appliance
115 Franklin St., So. Quincy
Open Friday Eves 'til 9

DEPARTING DELEGATES to the recent Sons of Italy convention in Kerhonkson, N.Y. get ready to board their bus at the Quincy lodge home at 120 Quarry St. Delegates from the Quincy, Canton, Stoughton, Dedham and Hyannis lodges attending the convention and their wives included, kneeling, from left, Frank Tapella, Rocco Marella, Sebastian Papagno, Frank Dedham, Mimmo D'Arcangelo, Joseph Saco, Jimmy Mastrantonio, Sam Massotta; second row, Adelaide Fabrizio, Linda DiNazio, Andrew Udis, Honey Capone, Francis Mazzelli, Grace Sacco, John Rossi, John Marella, John Fantucchio, Don Villani and Dan Fabrizio and, back row, Al DiNazio, the bus driver, Robert Citrano, A. Mario Salvatore (in bus door), Tony Capelle and Berardino Pagnani.

(Quincy Sun Photo by Richard Matthews)

13 Sons Of Italy Members Attend Convention

Thirteen members of the Quincy Lodge of the Sons of Italy departed by bus recently for the organization's 66th annual convention at Granite Hotel and Country Club, Kerhonkson, N.Y.

The members, led by venerable Mimmo D'Arcangelo, were joined by friends and members of the Canton, Stoughton, Dedham and Hyannis Lodges.

Quincy lodge members making the trip with D'Arcangelo were:

Daniel Fabrizio, delegate chairman; John Marella, Rocco Buonvicino, Frank Tapella, Rocco Marella, John Fantucchio, James Mastrantonio, Joseph Sacco, John Brown, Nello Miele, John DiCarli, and A. Mario Salvatore.

FIGHT IRAN THIS WINTER
By Installing Storm Windows
THIS SUMMER
Call: R & R Home Improvements
All Phases of Carpentry.
Roofs • Gutters • Painting
328-3719

Merrymount PTO Awards Scholarships

The Merrymount PTO announces that Michael J. O'Brien of 43 Ridgeway Dr., and Daniel G. Molloy of 25 Overlook Rd., are the two winners of the 6th annual scholarships of $100 each.

O'Brien, a 1980 graduate of Archbishop Williams High School, plans to attend Southeastern Massachusetts University, North Dartmouth. Molloy, a 1980 graduate of Boston College High School, will attend the College of The Holy Cross, Worcester.

Save on Fuel!
CALL MARTIN
KING of ECONOMY
•Hot Water problems?
•Heating problems?
•Fuel cost too high?
If you have any problems in heating or hot water call E.J. Martin for a solution.
We specialize in gas heating and hot water.
Lic. #6741 Lic. #M-520
A.O. Smith BURNHAM AMERICA
Edward J. Martin & Sons Plumbing & Heating Co.
76 Russell St., N. Quincy
328-4998 328-1163
25 Years of Experience

4 Appointed To Youth Commission

Four Quincy residents were recently appointed to the Quincy Youth Commission by Mayor Arthur Tobin, announces Youth Coordinator Brian Buckely.

The new members are Theresa Phelan, Robert Tufts, John Raymer and Thomas Barrett.

Mrs. Phelan is a housewife and mother of eight; Tufts is president of Old Colony Oil Co.; Raymer is a special education teacher for the Quincy Public Schools and Barrett is preparing to take the bar exam.

The commission, chaired by John Mahoney, meets monthly and oversees all operations of the Youth Coordinator. Other commission members are Dan Lyons and Robert Fitzpatrick.

NEWSCARRIERS WANTED
Here's a chance to earn extra money by building a Quincy Sun home delivery route.
Telephone: 471-3100

Quincy Hearing Aid Dispensers
1246 Hancock St.
Located next door to Bargain Center
We Service, Sell, and Repair all Makes of Aids and Carry a Complete Line of Batteries
Free 30 Day Trials
773-0900
Robert Karas
Certified Hearing Aid Audiologist

Tempest In Teapot?

NQHS Plaque Billing Fuss Lingers On

By BERNIE O'DONNELL

It isn't the weightiest topic that the School Committee and Mayor Tobin have clashed over recently, but it may bruise a few egos.

The committee took a look last week at a drawing of the proposed plaque for the new North Quincy High School and weren't too happy about who is getting what billing.

The first draft was drawn up by the architectural firm of Coletti Brothers, at the direction of Public Works Commissioner James Ricciuti and Mayor Tobin.

The top two names on the plaque were "Mayor Arthur Tobin" and "Public Works Commissioner James Ricciuti," followed by School Supt. Dr. Lawrence Creedon and, then, The School Committee.

"I think the School Committee should be on top," offered member Joan Picard.

Others thought the usual style was to place the public works commissioner at the bottom of the plaque.

"The position of the mayor is that he and he alone will determine whose name is on the plaque," said Creedon.

"I thought Huey Long was dead," joked member John Sullivan, referring to the one-time Louisiana "dictator".

"That's a damn lie," said Tobin of Creedon's remarks. "I would hope the School Committee has better things to talk about than that," he added.

Helen Duffy, Assistant Public Works Commissioner, was confused by the fuss.

"It's more or less a regular format used by the architect on other schools," she said. Similar plaques were used at the Lincoln Hancock, Merrymount and Squantum schools, she said.

"Somehow, it ran amok," she said.

Not mentioned, Creedon said, are any of the many past committee members or city councillors who aided in the 10-year process that resulted in a new North Quincy High.

There was also no mention of the present City Council.

"There shouldn't be," jibed Sullivan.

"People have been very sensitive in the past when they've been omitted," Creedon said. "And there are serious considerations about some people's contributions to the city."

For example, Creedon said, Charles Sweeny, former committee vice chairman and a moving force behind the construction, is omitted.

Sullivan had his own solution: "We'll accept the keys, take over the building, tear down the plaque and put up our own plaque."

"We can just add another plaque," said member Patricia Toland.

"Or two," said Vice Chairman Christopher Kennedy.

Mrs. Picard ("Piccard" on the sketch) had one final request:

"Could you ask them to spell my name right?"

Hopefully, the matter will be ironed out by Oct. 26, when the building will be officially dedicated.

Mass Electric Paid $1.5 Million Quincy Taxes

Mass Electric and its affiliate, New England Power, paid a total of $1,532,955 to the city of Quincy in property taxes in 1979, the company has announced.

"We are proud to contribute to the area's economic health while continuing to provide reliable electric service which is essential to the people who live here," said District Manager Carl B. Hermann.

The company pays taxes on land, buildings, machinery used for generation and transmission of electricity, and such equipment as poles, transformers, substations, wires and street lights.

Save Gas and Money ... shop locally.

Norfolk County Bar Association

Lawyer reference service will help in selecting an attorney.

If you need a lawyer and don't know one, call us and you will be referred to an attorney in your area who will talk to you for a nominal fee for the first visit.

P. O. Box 66, Dedham, Mass.
326-8699
Call 10 a.m. to 2 p.m.

HIGHEST EARNING SAVINGS BANK IN MASS.*

Weymouth Savings Bank

SOUTH SHORE'S OLDEST SAVINGS BANK

Banking Centre for Money Market Certificates

30 MONTH CERTIFICATES

10.11%* Effective Annual Yield on **9.50%** July 24 - Aug. 6

$500 MINIMUM DEPOSIT

Interest rate at purchase constant for duration of term. Federal regulations require substantial loss of interest for early withdrawal.

*If interest and principal on deposit, interest compounded continuously.

6 MONTH TERM CERTIFICATES

8.705%** Effective Annual Yield on **8.406%** July 24 - July 30 $10,000 Minimum Deposit

Federal regulations prohibit compounding of interest. Withdrawal of principal not permitted prior to maturity. If funds are withdrawn before maturity, interest will be forfeited. Offer subject to withdrawal without notice.

**Equivalent rate based on renewal of principal & interest at end of six months at the same rate.

INTRODUCING OUR BRAINTREE Girl Friday WEY-BANK TELLER

24 hr Banking Teller

NOW IN BRAINTREE AND WEYMOUTH LANDING

FREE DRAWING

"24 HOUR MILLIONAIRE"

● AUGUST 4TH ●

"WIN" The interest on a Million Dollars for one day!

ALSO...

JOIN THE CELEBRATION WITH YOUR CHOICE OF FINE GIFTS

– AVAILABLE AT ALL FOUR LOCATIONS –

47 Washington St.
Weymouth Landing

383 Bridge St.
North Weymouth

WEY-BANK WEYMOUTH SAVINGS BANK

372 Quincy Ave.
Braintree 843-3008

295 Washington St.
Weymouth

337-2700

Offer subject to withdrawal without notice.
All Deposits insured in full.

* Leading all Savings Banks in gross earnings based on assets (recent survey)

TV Dominated

Media Ruled Floor At Convention

Editor's note: Kathy Roberts of Wollaston attended the Republican National Convention in Detroit last week in the dual role of delegate and correspondent for The Quincy Sun. Here, she presents her impressions of the convention.

KATHY ROBERTS

Sometimes I wonder if the media is not running the country. The television networks sure seemed to be running the Republican National Convention in Detroit last week.

The first thing we saw when we walked into Joe Louis Arena were these enormous TV signs --- NBC, CBS, ABC. They dominated the convention hall.

There were 3,900 of us media people there. I say "us" because I was covering the convention for The Quincy Sun as well as being a delegate. There weren't as many of us delegates.

There were so many media that they gave out press passes that permitted you on the floor for half hour periods. Then you had to get off and wait your turn again.

When Elizabeth Taylor came in the media really got excited. Her husband is Sen. John Warner from Virginia. There must have been 200 cameras trained on her.

Then Nancy Reagan came in and the cameras went to her. But not for long. They went back to Taylor. Finally the ushers moved Nancy so that she was sitting beside Taylor so the media could get both of them.

I think it was the media that got the rumor started that Gerald Ford was going to be Ronald Reagan's choice for vice president. The media sure kept it going.

Ford's name started to come in about 9 o'clock Wednesday night. There were news people everywhere, interviewing everyone about Ford. At 10:30, the Bush people left the hall. We thought it was Ford for sure.

Then just before Reagan came out, around 11:30, someone ran out on the floor and the news people all ran over to him. Something had fallen through. It was not going to be Reagan and Ford. It was Reagan and Bush.

Reargan was visibly shaken when he got up on the platform to speak. He said there was a rumor going around about the vice president and it wasn't true. Then he announced that his choice was George Bush.

Everything seemed to stop. People were quiet. They didn't know what happened.

I think it was incredible that they let it go as far as it did. A Reagan-Ford ticket made no sense to me. How could someone who had been president be vice president? I don't think it would have worked.

Reagan-Bush is an interesting ticket. Bush appeals to a lot of people in this area. I think they'll get along well. They're grown men. They can overcome their differences.

This was my first convention, so it was pretty exciting for me.

But if I go to the convention in 1984, I think I'd like to get on a committee and go the week before. That's when things happen. Everything seems to be done in committee.

There is rarely anything on the floor to be discussed. That's where it all happens, in committee. You meet a lot of people on the floor but unless there's a real contest you don't get to say anything.

The Massachusetts delegation caucused on Tuesday and John Buckley put together a motion to ask a poll of all the delegates on the party platform. We voted for it 29-13.

But the motion was never presented to the chair. They said it wasn't written right. While we were caucusing on the floor to write a new one, Hawaii was recognized for a motion and in the mixup neither one of them passed.

"The platform was never discussed. It went right on through.

The Massachusetts delegation stayed in the Hilton Hotel in Plymouth, Mich., about 40 miles from the convention hall. The people of Plymouth really went out of their way to be nice to us.

They held a big reception for us in the Mayflower Inn. They assigned a host and hostess to show each delegate around. The hotel even had a cooler full of cranberry juice for us around the clock.

Polly Logan, the delegate from Hingham, found a rock in front of the hotel and officially proclaimed it "Plymouth Rock."

Wednesday morning we were going to caucus in the hotel on the vice president. When I came down stairs at 9 o'clock in the morning it was dark out. People were running around and yelling "Tornado!"

We all ran down in the cellar but the tornado missed us. It took the roof off a hotel out near the airport, however.

Nothing bad happened to us while we were out there. I think that surprised me because of all the things I'd heard about Detroit. The news media has been unfair to Detroit.

The Free Press sent out letters to all the delegates asking us if we were afraid to come to Detroit. My original answer was "yes." It's reversed now. I'd like to take my family back there to see the sights.

All the people were very hospitable. They let you know Detroit was not a bad place.

If I go to the 1984 convention, no matter where it is, I'd like to take my kids, Christopher 13, and Elizabeth 9. They'll be the right age then. It's really something to see.

Sunbeams

By Henry Bosworth

Bush People Cried, Laughed

Former Quincy resident Ron Kaufman was with George Bush the night he was tapped as Ronald Reagan's running mate.

KAUFMAN

For Kaufman, former aide to City Councillor James Sheets and now political director of the Republican State Committee, it was the happy end to a political roller coaster ride.

And, a moment to long remember.

"It's hard to explain what a roller coaster ride that was," says Kaufman who, following the convention, in Detroit, helped whip up a 2,500-person brass band reception for Bush in Kennebunkport, Maine on the weekend.

Kaufman, who now lives in Holbrook, was on the convention floor organizing a spontaneous demonstration for Bush when word began to filter down that former President Gerarld Ford was Ronald Reagan's choice for a running mate.

"We went through with the demonstration," said Kaufman, "and it was a pretty good one if I do say so myself. But everyone was down."

After it was over and after Bush had made his scheduled speech, Kaufman turned to his wife, Allison, and said, "That's it. Let's go tell George it's been a great campaign. It's all over."

The Kaufmans and Rep. Andrew S. Natsios (R-Holliston), chairman of the Republican State Committee, went to Bush's suite on the 19th floor of the Ponchatrain Hotel.

"We got off the elevator and people were getting on," said Kaufman. "People were crying, they were so upset. Just as we got into the main room of the suite, the phone rang.

BUSH

"One of George's aides answered it. It was Reagan. George went into one of the private rooms to talk to him. Then he came out and told us that Reagan had chosen him for vice president."

Almost immediately Secret Service men showed up and shooed most of the people in the suite outside. About 25 were allowed to remain. Kaufman was one of them.

"We sat around for about half an hour, laughing and crying," he said.

"George kidded us about the demonstration. He hadn't known about it but he was pleased. He said the demonstration buoyed him up by its enthusiasm. He was too thrilled to be down.

"Then the VIPs started to show up and I left. I had my thrill for the year."

Kaufman and his wife arived home about 10:30 p.m. Friday. At 10:35 p.m., the phone rang. The Bush camp wanted him to go to Kennebunkport, Maine, to organize a reception when the candidate arrived for a brief vacation at his summer home.

"We had about 2,500 people and a brass band ready at noon Saturday," said Kaufman.

After working for Bush in successful primary campaigns in Massachusetts, Connecticut, Pennsylvania and Michigan, Kaufman doesn't think he'll play much of a role in the national campaign.

"Reagan's staff will be in charge of the campaign," he said. "I have my work here with the State Committee, trying to elect state senators and representatives.

"But I'll go wherever I can serve the party best."

□

YOU'RE FAMILIAR WITH the theatrical tradition, "The show must go on!" Well, at the Miss Quincy Bay Beauty Peageant the other night, one of the contestants almost didn't. Seems that just before the pageant was to start, the young lady discovered that a relative had forgotten to pack her swimsuit for her. The contestant was virtually in tears but pageant Chairwoman Pat Jones came to the rescue. She sent an aide to nearby Remick's to buy a swimsuit for her. And, the show and the contestant went on.

□

AND NOW THERE is the Skinny Dip Clip for bashful nudists, those who would like to paddle around in the buff but would be too embarrassed to walk across the beach with nothing on.

Now they can stride purposefully into the water clad in bathing suits, remove the suits, attach them to the Skinny Dip Clip, which in turn is attached to a bright yellow foam rubber buoy, and skinny dip to their hearts content until it's time to don the suit and leave.

They're available in some Boston stores but not yet in Quincy.

□

T-SHIRT: I Shot J.R.

$123,000 Still Sought For Community Schools

The School Committee's $4.7 million dispute with the City Council is now down to $123,000.

But it doesn't seem any closer to getting solved.

After cutting almost $4.6 million from its proposed 1980-81 budget to match the money taken away from it by the council, the committee wants $123,000 more.

That money would be used to fund the community education program, including evening and adult programs.

There are two problems, though, according to School Supt. Lawrence Creedon:

Council President Leo Kelly won't accept the request from the committee, saying it should be submitted to the council by Mayor Arthur Tobin.

And Tobin says he won't submit it to the council.

"I suggest it's very poor precedent, very poor form for the mayor to decide when he will submit communications and when he will not," Creedon said.

Committee Vice Chairman Christopher Kennedy said Tobin told him that the majority of the council was opposed to granting the extra money, anyway.

"They seemed to imply in public session that they were willing to sit down and compromise, negotiate or whatever," Kennedy said.

"They have not compromised, they have done nothing," said member Patricia Toland of the council. "The people who use the evening programs, who use the community theater, are people they represent."

Member Joan Picard suggested the committee appear in person before the council to make their request. That idea was shot down by the rest of the committee, however.

"I think they know what we want, and I don't think they're going to give it to us," said Mary Collins. "I think we'd be wasting our time."

"We've spent enough time over there, answering questions about our budget and so forth," said Kennedy. "It's a very demeaning experience."

"Why should we genuflect to those people over there?" said John Sullivan.

The committee voted to send yet another letter to the council, asking a formal vote of their request.

Since the $123,000 was included in the committee's original $39 million budget, the request for extra funds is not, technically, a supplemental request, Creedon said.

James A. Garfield, our 20th President, could write Latin and Greek at the same time – one with his left hand and one with his right.

On Joseph Grossman's 88th Birthday

Grossman Conference Center Dedicated At Beth Israel Hospital

Joseph B. Grossman, on his 88th birthday, recalled the time when a big event in the life of a young Jewish boy was the fund-raising picnic at New Downers Landing, now the Boston Edison plant in North Weymouth.

"That even was in large measure responsible for the beginnings of the Beth Israel Hospital," he said.

"And I very well recall as a child my mother of blessed memory, Hia Pearl, always had a blue box in the house for the benefit of Beth Israel, not only for weekly donations but for every special occasion."

So it was only natural that, on his 88th birthday, Grossman and his wife, Esther, should give to Beth Israel the means to transform the living room of the old nurses' dormitory into the Grossman Conference Center.

The room was dedicated Tuesday, July 15, in ceremonies at the Hospital on Brookline Ave. in Boston.

"We've seen the Beth Israel Hospital grow over these many years," said Grossman, "and it is with a lot of satisfaction that we members of the Grossman family have been permitted to take part in this development."

"You should understand," said Rabbi David Jacobs of

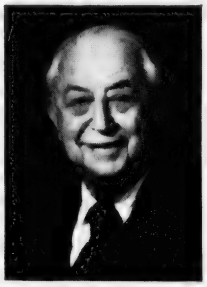

JOSEPH B. GROSSMAN

Temple Beth El in Quincy, "that this is not the only hospital in which they've been involved because they understand the mitzvah (moral commandment) of compassion."

Rabbi Jacobs noted that the plaque that was placed in the conference room mentioned that the Grossmans come from Quincy.

"People somehow in Quincy have a feeling that on the other side of the Neponset we are somehow not part of the Boston community," he said.

"I think it is very important that we should be reminded --- and very often it is J.B. and Esther who remind us --- that we are not just some distant colony to this wonderful Jewish community.

"We are part of it and we participate in it and we use it and it is certainly very lovely to see it (the plaque) there because Quincy is very special in the lives of the Grossmans.

"J.B. was the first Jewish boy born in Quincy."

Norman B. Leventhal, chairman of the Beth Israel board of trustees, noted that Grossman served two terms in the State Legislature and six years on the Governor's Council under Govs. Ely, Curley and Hurley.

"Throughout his career," said Leventhal, "he has given of himself to his country, his state and his community and we are all indebted to him.

"The variety of causes that have received support from this family is a testament to the range and thoughtfulness of its generosity."

Leventhal noted a quotation that appears in a book about the Grossman family that was published several years ago:

"To realize dividends of happiness one must invest in kindness."

"We all hope," he said, "that the return in happiness has come close to matching the investment in kindness that has been made by Joe and Esther."

Carter Low Man

Local Businessmen Strongly Favor Reagan

The South Shore business community supports Ronald Reagan for president. Members of the South Shore Chamber of Commerce responding to a poll indicated their overwhelming support for the former California governor.

Reagan received 75.5 per cent of the vote to 15.9 per cent for Independent John Anderson, 5.3 per cent for Sen. Edward M. Kennedy and only 3.2 per cent for President Jimmy Carter.

The 1,200 members of the Chamber were polled and 8 per cent responded, which, said the Chamber, is a high response for this type of survey.

Those in the poll also were sampled to see which candidates they agreed with on a wide variety of issues and once again Reagan came out on top with 57.1 per cent.

The respondents agreed with Anderson on 21.4 per cent of the issues, with Kennedy on 14.3 per cent and with Carter on 7.1 per cent.

There was strong support for Reagan's stand on wage and price controls (he's against them), income tax cuts (he's for them) and federal budget cuts (he's for them, too).

No one agreed with President Carter's solution to the inflation problem (continue present policies) and hardly anyone agreed with Kennedy's proposal to freeze wages, prices and profits.

On foreign affairs, the business people agreed with Reagan's Persian Gulf proposals to commit U.S. troops if necessary and with Kennedy's stand of letting Egypt and Israel work out their own problems.

"The businessperson on the South Shore," said Ralph Rivkind, vice president of the Chamber's Public Affairs Group, "perceives Gov. Reagan as the best hope for restoring the quality of life in the country and the renewing of hope for the future."

REMEMBER WHEN?

[Photo Courtesy Thomas Crane Public Library]

... fine old summer houses lined Shellton Rd. in Adams Shore.

...You were not just a Policy Number and Retained your own identity, when personal service was always given.... It still is at.

BURGIN PLATNER INS.

1357 HANCOCK STREET
QUINCY 472-3000

Quincy's Yesterdays

By Tom Henshaw

First Annual Race Week Biggest In American Waters

July 24-30 1938 42 Years Ago This Week

Some 300 boats in 20 different classes were expected to take part in the first annual Quincy Bay Race Week, sponsored by the Quincy, Squantum and Wollaston Yacht Clubs.

Commodore Edward P. Shaw of Wollaston, race week president, called it "the biggest yachting event ever staged in American waters, save for the Marblehead events of the past few years."

Gov. Charles F. Hurley was to fire the first starting gun to begin the five consecutive days of water festivities and award the prizes on the final evening at Quincy Yacht Club.

POLITICS CHARGED

Contractor Stephen E. O'Meara of 36 Eustis St., Wollaston, charged that he lost a $3,700 contract to plaster the new central fire station when he disclosed his support of Charles A. Ross for mayor.

"Once I got a signed sub-contract for the plastering in my pocket I felt sure I was safe," he said. "I told a city councillor one night just where I stood between Burgin and Ross.

"I found out I wasn't as safe as I supposed."

PLEBES WIN

Consecutive singles by Frank Giachetti, Al Mountain and Cecil Kilrain in the fifth inning produced three runs and a 4-2 victory for the Sagamore Plebes over the Atlantic Braves in a Park League contest.

SAGAMORE - Tropea 3b, F. Giachetti ss, Mountain lf, Kilrain cf, Donovan rf, Montuori 2b, Ferris 1b, T. Giachetti c, Moran p.

ATLANTIC - Beebe 2b, Meyer ss, Coleman rf, B. O'Brien 1b, Driscoll 3b, J. O'Brien lf, Purtell lf, Smith cf, Cobban c, Wight p.

GROSSMAN BOWS OUT

Joseph B. Grossman of Quincy stunned political circles when he announced his "temporary" retirement from politics after six years as a governor's councillor and 25 years in elective office.

Grossman's retirement left the Republican nomination for governor's council in the Second District up for grabs among David S. McIntosh and Christian A. Burkard, both of Quincy, and Clayton L. Havey of West Roxbury.

RECIPROCAL RESCUE

Ashton Cox of 229 Arlington St., Wollaston, pulled his partner, Harold Robbins of 235 Newport Ave., to safety when he was trapped in a flaming garage pit at the Robbins and Cox Garage, 66 Beale St., Wollaston.

In May, 1937, Robbins had rescued Cox from a similar predicament when he was caught beneath a burning racing car that had overturned at the Speedway in New Market, N.H.

QUINCY-ISMS

The diary of Oscar Bartolini, the Quincy handyman who was condemned to die in the electric chair Aug. 30 for the murder of Mrs. Grayce Asquith, was running serially in the Patriot Ledger . . . Mrs. Arthur F. Hartford presided at a meeting of the Greater Quincy Townsend Club at Moose Hall in the Coolidge Building . . . Lettuce was 5 cents a head and spare ribs 15 cents a pound at the Stop and Shop on Southern Artery on the site of the old Morey Pearl Tent . . . James Cannon, son of Mr. and Mrs. John Cannon, 15 Thayer St., Quincy Center, was stationed at the U.S. Naval Training Station in Newport, R.I. . . . City Councillor Avery Gilkerson questioned assessing practices in Quincy after George E. Morey, property manager, recommended the City Council accept $1,750 for city-owned property at Intervale and Gilbert Sts., South Quincy, which was assessed for $7,800 in 1937 . . . J. E. Rogers of 11 Orleans St., Houghs Neck, was organizing a Quincy camp of the sons of Veterans of the Civil War . . . Tris Speaker's baseball school was scheduled for Aug. 2 at Merrymount Park . . . Fresh lobster salad with mayonnaise, sliced tomatoes, home baked rolls and butter was 65 cents at Thompson's Restaurant in Quincy Square . . . Two Quincy handtubs, "Granite City" and "Protection," were entered in the official New England League firemen's muster in Portsmouth, N.H. . . . William Rice Jr., son of Mr. and Mrs. William Rice of Bigelow St., Quincy Center, was receiving critical plaudits for his acting as a member of the Broadway Players at Deer Lake Theater in Pennsylvania . . . A 1936 Chevrolet town sedan deluxe was $495 at Duggan Brothers' North Quincy Garage, 131 Hancock St. . . . Johnny Gillis of Quincy cleaned up the 135-pound class in the boxing tournament at Ocean Gardens, Nantasket, defeating Arthur Morris of Boston and Leo Stakenberg of Randolph and kayoing Tommy Emmanuella of Cohasset . . . The City Council appropriated $68,460 as Quincy's share in a $450,000 project to dredge and widen Town River to permit passage of ocean-going ships . . . The School Committee was investigating the status of North Quincy football coach Jack Donahue, who had announced his intention of also coaching the semi-pro Quincy Manets . . . Eero Helin of Quincy was conducting a special Olympics for boys at the Finnish Uljas Kiotto Temperance Hall campgrounds in Pembroke.

Obituaries

William Sinnott, 62, Navy, Delta Pilot

A funeral Mass was celebrated July 19 at St. Ann's Church, Wollaston for William (Al) Sinnott, 62, who died at his home July 16.

Mr. Sinnott was a retired Lt. Commander and aviator in the U.S. Navy and a recently retired Delta Air Lines Captain.

Born on Prince Edward Island, Canada, he had lived in Quincy for most of his life.

His Naval aviation career included service in World War II, the Korean War, Berlin Airlift and the Cuban missile crisis.

He is survived by his wife, Mrs. Mary P. (Curran) Sinnott; a son, John F. Sinnott; three daughters, Mary Jayne Lundin, Kathleen A. Sinnott and Lorraine T. Sinnott, all of Quincy; a brother, Kenny J. Sinnott of Weymouth and three sisters, Mrs. Marie T. Sullivan of Wollaston, Mrs. Eileen F. Dwyer of Danvers and Mrs. Phyllis Pousson of Ogunquit, Maine.

Funeral arrangements were by the Lydon-Russell Funeral Home, 644 Hancock St., Wollaston. Burial was in Pine Hill Cemetery.

Benjamin Rowell, 84, Father Of Quincy Police Lieutenant

A funeral Mass was celebrated July 19 for Benjamin Rowell of Randolph, father of Lt. David Rowell, Quincy Police Chief of detectives.

Mr. Rowell, 84, died July 16 in West Roxbury Veterans Administration Hospital after a lengthy illness.

Born in Boston, he had been a Randolph resident for over 25 years.

He was a World War I Army veteran and a retired crane operator for the Bethlehem Steel Company.

He is survived by his wife, Mrs. Madeline (Duncan) Rowell; one son, Lt. David Rowell; and a daughter, Arlene Mallard of Hanover; three sisters, nine grandchildren and five great-grandchildren.

A funeral Mass was celebrated in St. Mary's Church, Randolph. Burial was in St. Mary's Cemetery.

MEMORIAL GIFTS
Luxurious vestments, altar books, candles, stoles, sacred vessels, etc
All Memorial gifts promptly memorialized without charge
A. E. GCODHUE CO.
13-15 School St., Quincy, 472-3090

Col. Robert Dean, 67, Former QJC Instructor

A funeral Mass was celebrated July 21 in South Yarmouth for Col. Robert Dean, 67, retired instructor of history and government at Quincy Junior College.

Colonel Dean, an instructor at QJC from 1963 to 1979, died July 17 in Yarmouthport after a long illnes..

Born in Boston, he graduated from Boston schools and received his bachelor's and master's degrees from Boston College.

Colonel Dean retired from the armed forces after 21 years in the Army and Air Force. Assigned to the Air Force Command and Staff College of the Air University, Maxwell Air Force Base, Montgomery, Ala., he performed missions throughout the 50 states, Europe and Southeast Asia.

He also authored a book, "The Civil Rights of Mental Patients", published by the Special Commission on Mental Health of the Commonwealth of Massachusetts.

Former students of Colonel Dean donated a scholarship in his name to QJC three years ago.

He is survived by his wife, Mary F. (Bolton) Dean of Yarmouth; a brother, George, of Stoughton; four sisters, Katherine McCarron of Brockton, Mary Smith of Lexington, Alice Gill of Canton and Mary Boudreau of Stoughton.

A funeral Mass was celebrated at St. Pius X Church. Burial was in Ancient Cemetery, Yarmouth.

Leonard C. Delaney, 62, Electrical Laboratory Technician

A funeral Mass was said Tuesday at Star of the Sea Church for Leonard C. Delaney, 62, an electrical laboratory technician also active in many local organizations.

Mr. Delaney, who was employed by the Boston Edison Co., died July 19 at Beth Israel Hospital after a long illness.

Born in Nova Scotia, he was a longtime resident of Quincy and was employed by Boston Edison for 26 years.

He was a member of the Squantum Yacht Club, the Utilities Workers Union of America, the PM Club of Boston, a director of the Wollaston Park Association and a member of the Quincy Citizens Association.

He was a World War II Army veteran, serving in Air Force intelligence.

He is survived by his wife, Mrs. Alice (Kelly) Delaney; a brother, Clarence Delaney of New York; a sister, Lillian Latham of Halifax, Nova Scotia; his mother-in-law, Katherine Kelly of Quincy and a sister-in-law, Dorothy Kelly of Quincy.

Funeral arrangements were by the Deware Brothers Funeral Home, 576 Hancock St., Wollaston. Burial was in Blue Hill Cemetery, Braintree.

Matthew Dias, 72, Lutheran Church Secretary

Funeral services were conducted July 19 at Lutheran Church of the Good Shepherd for Matthew Dias, Jr., 72, who died at his Quincy home July 16.

Mr. Dias was financial secretary of the Lutheran church for many years and was on the board of directors of Boy Scout Troop 5 in Quincy.

Born in Boston, he was a longtime resident of Quincy.

He was a controller for the Allis Chalmers Co. for 32 years until retiring in 1970.

He is survived by his wife, Mrs. Marion G. (Green) Dias; two daughters, Suzanne D. Ferris of California, and Linda J. Dias of Florida; a sister, Ida Duncan of Braintree and two grandchildren.

Burial was private.

Deaths

Mrs. Elizabeth (Carroll) Cameron, 81, of Quincy, at Quincy City Hospital, July 17.

Joseph Desto, 74, of Quincy, at home July 17.

Forrest L. Goding, 84, of Quincy, at a Weymouth nursing home, July 16.

Michael J. Koury, 68, of Quincy, at Quincy City Hospital July 16.

Mrs. Norma L. (Hornbrook) Sletner, 62, of Norwell, formerly of Quincy, at Norfolk County Hospital, Braintree, July 15.

Mrs. Mary B. (Balfour) Harvey, 93, of Rockland, formerly of Quincy, in a Rockland nursing home, July 15.

Synnove (Svendsen) Johnson, 75, of Quincy, at Quincy City Hospital, July 14.

Mrs. Fern I. (Keith) Kangiser, of Randolph, formerly of Quincy, at Brockton Hospital, July 17.

Mrs. Helen L. (Bulger) Lawson, 49, of Braintree, formerly of Quincy, unexpectedly at South Shore Hospital, Weymouth, July 18.

Earl T. Kent, 71, of Weymouth, formerly of Quincy, at South Shore Hospital, Weymouth, July 18.

Mrs. Cecelia A. (Hogan) Curtin, 88, of Quincy, at Quincy City Hospital, July 18.

Mrs. Gertrude (Rice) Cook, 58, of Quincy, at Quincy City Hospital, July 17.

Mrs. Margaret (McCarthy) White, 94, of Quincy, in Holliston Manor Nursing Home, July 19.

Mrs. Eleanore (Monahan) Hedrick, 72, of Quincy, at Quincy City Hospital, July 18.

Mrs. Sarah M. (Faherty) Keane, 82, of Quincy, at home, July 20.

William Bullock, 89, of Quincy, in Quincy City Hospital, July 20.

Malcolm A. Campbell, 71, of Quincy, at New England Sinai Hospital, Stoughton, July 20.

Mrs. Catherine (Moran) Reynolds, 79, of Quincy, in Quincy City Hospital, July 20.

Earl W. Tufts, 76, of Quincy, in Quincy City Hospital, July 21.

Andrew Hamill, 59, of Braintree, formerly of Quincy, at Veterans' Administration Hospital, Jamaica Plain, July 21.

Mrs. Mary D. (Carmichael) Grottendeck, of Quincy, at Quincy City Hospital, July 19.

Mrs. Patricia (Arsenault) Hill-Schumb, 74, of Quincy, in Milton Hospital, July 21.

Preparing TODAY for the Eventual TOMORROW

Everything You Want to Know About Funerals!

Get Your FREE Copy and Helpful Checklist

Now in a single easy-to-read brochure you can find out everything you want to know about funerals and final disposition. This most informative booklet covers every aspect from pre-planning to costs.

The brochure - "Preparing TODAY for the Eventual TOMORROW" - tells it like it is. It spells out all choices and options.

A supplementary checklist will be of inestimable help and guidance to one's survivors at time of death.

Both the brochure and checklist can be obtained FREE by stopping in at our funeral home or by mailing the attached coupon to.

Wickens & Troupe Funeral Home
26 Adams St., Quincy, Ma. 02169
NAME_____
ADDRESS_____
CITY STATE ZIP_____

Hancock Monument Co.
John Ricciuti & Sons Inc.
295 Hancock St., North Quincy
(Opposite No. Quincy High School)
Best Domestic and Imported Granite
Visit Our Large and Complete Display
All Monuments Reasonably Priced
Open Mon. thru Sat. by Appointment on Sundays

472-3447

Sweeney Funeral Service
DENNIS S. SWEENEY, Director
Non Sectarian

74 ELM ST.
QUINCY
773-2728

326 COPELAND
W. QUINCY
773-2728
Successor to M. Joseph Sweeney
PARKING FACILITIES

JOHN QUINCY ADAMS' 213th birthday was commemorated by the traditional wreath-laying at the sixth president's crypt at United First Parish Church, Quincy Center. From left, Navy Captain Frank Sequeira, commander of the Quincy Naval Reserve Center; Cong. Brian Donnelly; Sen. Paul Harold and church historian William Flavin. Adams was born July 11, 1767.

(Quincy Sun Photo by Steve Grochowski)

'Services From The Psalms' At First Church Of Squantum

The First Church of Squantum held the third of its "Services from the Psalms", a series of nine summer services based on the Old Testament Book of Psalms, Sunday morning.

Rev. Dr. Gene Langevin, pastor, preached on the topic "Who Are You?" using a text from Psalm 71. The call to worship was Psalm 121 which was read responsively by the congregation and then sung as a hymn. Reading the scripture were David Gerry, Silas Porter, Steve Williams, Tom Williamson, Bonnie Adams and Leon MacIntyre. Ushers were Susan Mildram, Paul Paulson, Don Frazier, Richard Williams, Steven Williams and Nancy Allen. Rev. Langevin's topic for the children was "Psalms Are Songs".

The remaining schedule of sermon topics for the "Services from the Psalms" is July 27, Receiving God's Forgiveness; August 3, The Secret of Christian Prayer; August 10, The Secret of Christian Bible Study; August 17, A Network of Love; August 24, Are You Growing?; August 31, A Going Concern.

Lemonade is served after each service by the Orange Crush youth group.

Next Sunday there will also be a baptism by immersion at Squaw Rock after the 9:15 a.m. morning service. After the baptism, the young man being baptized and his wife will dedicate their baby to God in a service on the beach. In the Baptist tradition, infants are dedicated instead of being baptized. Only adult believers are baptized.

Although The First Church of Squantum is affiliated with the United Church of Christ and is organized congregationally, it serves as a community church in Squantum, ministering to persons from several Protestant traditions including Baptist. The pastor is an American Baptist.

School Lunch Prices Up 10 Cents

The School Committee voted unanimously last week to increase the prices of students' school lunches by 10 cents.

Prices at elementary schools will jump from 40 to 50 cents, and at secondary schools from 45 to 55.

Teachers will also pay more. Their lunches will increase in price from 90 cents to $1.10.

That's a 25 percent increase for elementary students, 18 percent for secondary students and 22 percent for teachers.

"That's just to cover the cost of food," said School Supt. Dr. Lawrence Creedon in recommending the increases. "If you've been reading the newspapers, you'll see that all the area schools are doing just about the same thing.

Member Patricia Toland said she voted for the hikes with regrets: "This is certainly going to make things tougher for families with three or four children."

Task Force To Study Food For Hungry

A task force is being formed to study a concept, new to the Northeast section of the country, that is designed to bring surplus food to hungry people in Quincy.

Prospective members of the task force have been invited to meet today (Thursday) at 3 p.m. in the Southwest Community Center, 372 Granite St.

"We propose to provide a central clearing house through which the food industry can donate non-saleable but edible food," said Mary L. Brelsford, director of the Southwest Center.

"In turn this food is given to nonprofit agencies which provide on-site and crisis feeding programs."

She said the idea has been tried successfully in 20 cities across the country, including Phoenix, Cincinnati, Detroit and Baltimore.

Summer School At Good Shepherd Lutheran Church

Pre-registration is being taken for a summer vacation church school to be held Monday through Friday, Aug. 18 to 22, by Lutheran Church of the Good Shepard, 308 West Squantum St., North Quincy.

The school, to be held 9 to 11:30 a.m., is for pre-school (ages four and five) youngsters to sixth graders and theme of the week will be "Travels With Jesus".

The school is for all children regardless of religious denomination.

According to Rev. Darrell Urban, church pastor and program director, the program is on "a Bible-based theme that explores the world of Jesus and his message of God's love for people then and now. It will include learning experiences and quality crafts that we know all the children will enjoy."

For a pre-registration form, call 328-8389. Registration will be held the first day of the program.

COPIERS
$150.00 TO $695.00

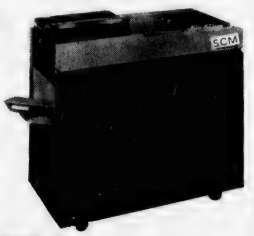

QUINCY *"We service what we sell"*
Typewriter Service
5 Maple St., Quincy Sq. 472-3656

TRADE-IN ANY BANK'S PASSBOOK...

If you have a passbook from a bank in Boston or Burbank, Salem or Sarasota, Marblehead or Minneapolis . . . you can trade it in and get all your money (including the interest) deposited in any kind of savings or term account. Just bring us the book from any bank in the U.S.A. No charge!

BRING BOOKS FROM ANY . . .
- SAVINGS BANK
- NATIONAL BANK
- SAVINGS and LOAN ASSOCIATION
- INSTITUTION FOR SAVINGS
- CREDIT UNION
- TRUST COMPANY
- FEDERAL SAVINGS BANK
- CO-OPERATIVE BANK

Granite Your co-operative Bank
440 HANCOCK ST., NO. QUINCY 773-8100
100 GRANITE ST., QUINCY CNTR. 471-3900
All deposits insured in full - Safe deposit boxes available

Deware Brothers
FUNERAL HOME and CHAPELS

Donald M. Deware
Director
576 Hancock Street, Quincy
Tel: 472-1137
Non-Sectarian
Services rendered to any distance
39 years under same Ownership and Directorship

Wollaston Church of the Nazarene
37 E. Elm Ave., Wollaston
Rev. Russell Metcalfe, Pastor
Sunday, July 27th
11 a.m.
The power of faith
6 p.m.
The unpardonable sin?

Sweeney Brothers
HOME FOR FUNERALS
RICHARD T. SWEENEY, SR.
RICHARD T. SWEENEY, JR.
JEFFREY F. SWEENEY
1 INDEPENDENCE AVENUE • QUINCY, MASS.
472-6344

Downtown Sidewalk Bazaar Was A Fun Place To Be

MAKING NEW FRIENDS are three Hancock Bank employees dressed as Disney characters Mickey and Minnie Mouse and Donald Duck. Minnie Mouse offers a lollipop to a young friend.

(Quincy Sun Photo by Steve Grochowski)

DANCING IN THE STREETS to the music of Baron Hugo's Orchestra are Bernie Gamache and her brother, Norman Girard, both of Quincy. The baron, at the drums, once again performed during the annual Sidewalk Bazaar and for the Miss Quincy Bay pageant.

(Quincy Sun Photo by Richard Matthews)

SWING YOUR PARTNER - Dozens took part in square dancing outside City Hall.

(Quincy Sun Photo by Jack Tolson)

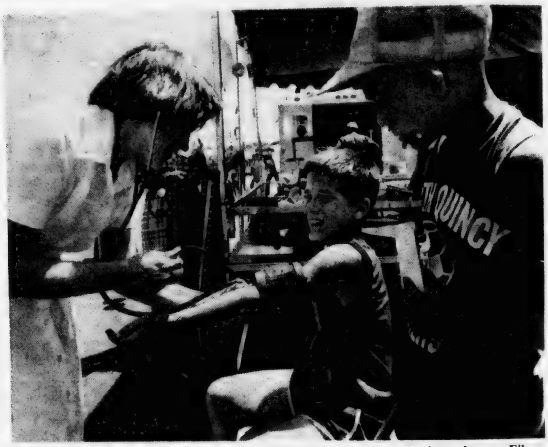

NICKY CANGEMI, 11, of Appleton St., North Quincy grins as registered nurse Eileen Tinney checks his blood pressure in the blood pressure screening clinic, sponsored by the city health department. His friend, John Waterman, 11 of Clive St., North Quincy, looks on.

(Quincy Sun Photo by Steve Grochowski)

Come Early for Best Selection!!

SELECT GROUP OF NAME BRAND

CLOGS

$15.00 A PAIR 2 PAIRS $25

SELECT GROUP OF DRESS & CASUAL

SHOES

$10.00 A PAIR 3 PAIRS $25

ALL CANVAS BAGS $5.00 OFF

LEATHER CLUTCH BAGS VALUES TO $40 $20.00

SELECT GROUP OF SHOES $5.00 PR

CLOGS 'N' BOOT

1474A HANCOCK ST. QUINCY 471-1729

SUMMER HOURS M-10-6; T+W-11-5; TH-10-9; F-10-7; S-10-5.

SUPER SALE

Scholl

$14.97 $18.97 $24.97

Scholl

Regular Price Up to $39.00

MILLER SHOES

1546 Hancock St., Quincy

472-2794

TEARS OF JOY seem about to overcome Tracy Hart as she is crowned by Nancy Myers (right) of Hingham, Miss Quincy Bay of 1979, and Pageant Chairwoman Pat Jones of The Quincy Cooperative Bank.

DENISE RODDIE, 17, of Rockland (right) smiles as she is announced as first runner-up. Tracy Hart, 17, (left) of Quincy gasps as she realizes she's the winner.

Tracy Hart New Queen

Miss Quincy Bay Credits Mother's Confidence

By BERNIE O'DONNELL

If Miss Quincy Bay winner Tracy Hart seemed less nervous than the average contestant, it might have been because she had plenty of company.

"Three of my best friends - Cindy Smith, Laura Calley and Christine Fitzgerald - were contestants, too," notes the 17-year-old new queen from Quincy.

Miss Smith, in fact, was third runner-up in the annual pageant, sponsored by the Quincy Center Business and Professional Association and the Quincy Bay Race Week Association.

Besides her three friends, Miss Hart, a resident of 14 Crescent Circle, had about 30 friends, neighbors and relatives cheering her on.

But she gave one of the 30 - her mother, Pauline Hart - most of the credit for her victory.

"My mother was a big part of it. She did a lot for me," said Miss Hart, "She gave me the confidence and courage to pursue the things I want to do."

One of the things she wants to do is enter other beauty pageants. She's already looking forward to entering next April's Miss South Shore pageant.

Other tentative plans call for her to study communications at Dean Junior College, after she graduates from Quincy High School next spring. She may choose to study interior decorating instead, though.

She's spending the summer as a sales clerk at Sears Roebuck in Quincy Center.

As part of the pageant, Miss Hart was asked to answer the question, "If there was one problem that you could solve, what would it be?"

Her answer won one of the biggest ovations of the evening:

"To have the U.S. hostages free from Iran, so they could be reunited with their loved ones and families and start a happy life over again."

As Miss Quincy Bay, she will reign over Quincy Bay Race Week, Aug. 13-18, and receive the lion's share of more than $2,000 in prizes donated by local businesses and organizations.

The four runners-up were, in order, Denise Roddie, 17, of Rockland; Ursula Mathias, 21, of Dorchester; Cindy Smith, 17, of Quincy and Linda Murphy, 16, of Rockland.

Other contestants, in alphabetical order, were:

Debbie Alley, 21, Raynham; Jacquie Babcock, 20, Quincy; Erica Brotkin, 16, Holbrook; Laura Calley, 16, Quincy; Carla Connolly, 18, Quincy; Lisa DelVecchio, 16, Quincy; Ruth Elwood, 17, North Weymouth; Christine Fitzpatrick, 17, Quincy; Melanie Gore, 18, Weymouth.

Debra Hennessey, 16, Quincy; Joan Lally, 18, Dorchester; Leah Lambert, 16, Quincy; Edith Langelier, 19, Milton; Whitney Lee, 16, Quincy; Carol Matlack, 20, Braintree; Margaret Moore, 18, Hull.

Lori Murphy, 17, Rockland; Beverly Olivere, 18, Braintree; Anne Reilly, 18, Weymouth; Janet Reardon, 16, Quincy; Lorraine Reardon, 23, Quincy; Donna Sampson, 27, Marshfield; Patricia Saxonis, 16, Milton; Andrea Schulze, 16, Weymouth.

Judges for the pageant were Quincy-South Shore Chamber of Commerce Executive Vice President Ron Zooleck, Quincy Junior College President Edward Pierce, Miss Quincy Bay of 1978 Kathy Mann, Quincy Center Business and Professional Association President Jason Feldman and David Maloney, president of the Quincy Bay Race Week Association. Master of ceremonies was Tom Kennedy of WHDH radio.

Music was by Baron Hugo's orchestra.

Pat Jones of Quincy Cooperative Bank was pageant chairman.

WINNER TRACY HART strolls down the runway for the benefit of contest judges, from left, Quincy Bay Race Week Association President Dave Maloney; Quincy Center Business and Professional Association President Jason Feldman; Quincy Junior College President Edward Pierce; Chamber of Commerce Executive Vice President Ron Zooleck and Miss Quincy Bay of 1978 Kathy Mann.

FIVE FINALISTS were, from left, Miss Quincy Bay Tracy Hart, 17, second runner-up Ursula Mathias, 21, of Dorchester, fourth runner-up Linda Murphy, 16, of Rockland, first runner-up Denise Roddie, 17, of Rockland and third runner-up Cindy Smith, 17, of Quincy.

(Quincy Sun Photos by Steve Grochowski)

STUDY EVENINGS.....
Get Ahead Days
QUINCY
JUNIOR COLLEGE
A great place to have behind you... when you want to get ahead.
Call: Dean Mula, 786-8741
for evening brochure

JOHN RUGGIANO PRESENTS
HAIR AFTER SALON
Unisex Hair Care For The Entire Family
105 FRANKLIN STREET
QUINCY
471-9881
REDKEN
Tues. Wed. Sat. to 5:30
Thurs. & Fri. to 9
PAY TO THE ORDER OF OUR CUSTOMER $ 2.00
TWO and ..... 00/100 DOLLARS
We do
Ear piercing
Eyebrow
Waxing
OUR GIFT TO YOU
SPEND THIS LIKE MONEY ON ANY
SERVICE IN OUR SALON
TO INTRODUCE YOU TO OUR SERVICES
By Appointment Only
One Coupon to a Family

Your Dental HEALTH

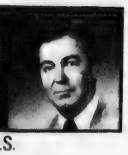

by Daniel P. Sweeney, D.D.S.

The most prevalent single cause of loss of teeth after age 35, is periodontal disease. The tissues within the mouth usually affected are the gums, the tissue that holds the teeth to the jaw bone and the bone itself. Dental research has estimated that at least one-tenth of the adults in this country need treatment for gum disorders. Curiously, over 30 per cent more men than women lose their teeth because of periodontal diseases. First symptoms are often bleeding gums and or some gum erosion. Initial treatment often consists of deep scaling and curetage which often is sufficient to halt the advance of periodontal disease and allow restoration.

To determine if gum disease is a threat to your teeth visit your dentist regularly. At the office of DANIEL P. SWEENEY, D.D.S. we know that you can't see gum disease at work. It's important to keep regular visits with your dentist and to follow good home care methods aimed at fighting the build-up of plaque-the #1 cause of tooth decay and gum disease. Regular cleanings and x-rays will allow your dentist to see what is happening below the gum's surface. The healthiest teeth need the support of good healthy gums if they are to survive themselves. Visit us at 539 Adams St., East Milton Square or call 698-3636.

DENTAL TIP:
Your dentist will provide referral to an expert periodontist when such treatment is indicated.

Planning Board Discusses Marina Condos

The Planning Board was scheduled to discuss proposed condominiums at the Boston Harbor Marina at its meeting yesterday (Wednesday) afternoon.

The meeting was scheduled for 4:30 p.m. in the second floor conference room in the City Hall Annex.

The 142 condominiums were proposed in May by Boston Harbor Marina Industries, Inc. The marina is a planned unit development area (PUD), which means any development requires City Council and Planning Board approval.

NEWSCARRIERS WANTED
Here's a chance to earn extra money by building a Quincy Sun home delivery route.
Telephone: 471-3100

Quincy Quiz

There are two winners of Quincy Sun T-shirts this week in the Quincy Quiz --- but no winners of bumper stickers.

The question that appeared to trip up most people was No. 1, the four state highways in Quincy. The answer is below.

Two of those who hit the answer right on the head were Betty Sawyer, 107 Waterston Ave., and Edgar W. Spargo, 17 Sherman St., both of Wollaston.

Spargo even added the information, which wasn't necessary, that Capt. William McIntyre (Question 2) grew up on Albertina St., South Quincy, and Pagano Towers (Question 3) is on the site of the old Washington School.

Each week two Quincy Sun T-shirts and two Quincy Sun bumper stickers are offered as prizes in the Quincy Quiz.

The first two readers (one a mail subscriber) to submit to The Sun office the correct answers to the week's five questions receive the T-shirt. The next two receive the bumper stickers.

One person in each home is eligible to compete in any one week.

This week's Quincy Quiz questions:

1. One of the first men buried in the Hancock Cemetery was Henry Adams. Who was he?
2. What historic building is located at 1357 Hancock St.?
3. In what section of Quincy is Perry Beach?
4. What is the name of the director of the Quincy Housing Authority?
5. Massachusetts Fields was the section of Quincy where the Massachusetts Indians used to gather. What is that section called today?

Answers to last week's Quincy Quiz:

1. The four state highways in Quincy, as recognized by the City Engineering Department, are the Southeast Expressway (Route 3), Quincy Ave. (Route 53), Washington St. (Route 3A) and Willard St. (Route 37). A small section of Route 128 on Quincy land is not included since there is no access from Quincy streets.
2. Capt. William F. McIntyre, for whom McIntyre Mall is named, was the head of the Quincy Police Detective Bureau and father of former Mayor James R. McIntyre.
3. Pagano Towers is in the Quincy Point section of Quincy.
4. Charles L. Alongi is Quincy's director of Recreation.
5. Hon. Thomas S. Burgin Parkway is the new name of Upland Rd.

THE FAN
FOR ALL SEASONS

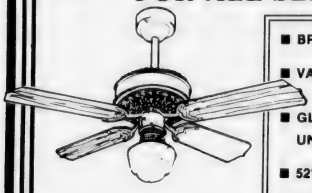

- BRASS PLATED CEILING FAN
- VARIABLE SPEED
- GLASS LIGHT SHADES IN UNIQUE STYLES
- 52" BLADES SOLID WOOD
- ELECTRICAL REVERSE AIR FLOW

VICTORIAN

from the original
Casa Blanca Fan Company

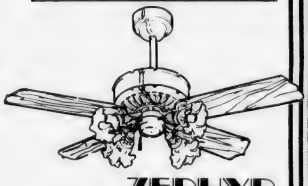

All Paddle Fans
30% off
This Week

ZEPHYR

granite city ELECTRIC SUPPLY COMPANY
19 Quincy Ave., Quincy
Phone: 472-6500

SHOW ROOM HOURS:
MON. THRU FRI. 9 TO 5
MasterCharge - Visa

WE WILL SELL YOUR HOME WITHIN AN AGREED LISTING TIME OR WE WILL SELL IT FREE OF CHARGE.*
* Co-op fee paid if applicable!
Phone now for more information.
NO OBLIGATION.
328-8345

REALTY WORLD
PRESIDENT REAL ESTATE
328-8345
356 Hancock St., No. Quincy
REALTY WORLD
MLS

PUBLIC NOTICE PUBLIC NOTICE PUBLIC NOTICE

Request For Proposals
Youth Work And Training Projects

Quincy CETA announces an open request for project proposals to be funded under program funded by Youth Employment and Demonstration Projects Act of 1977.

Youth Community Conservation and Improvement Projects (YCCIP)

- Constructive work experience
- for unemployed youth (16-19)
- in labor-intensive projects having lasting, tangible and beneficial community impact
- Emphasis is on youth with severe difficulties in obtaining employment (high school dropouts, minorities, offenders, etc.)
- and a concern for providing meaningful and well-supervised work experience which will enhance the youth's long-term career prospects.
- Likely projects include improvements to public facilities, - neighborhood conservation, weatherization and basic repairs to low-incomehousing, energy conservation, natural resources conservation on non-federal publicly-held properties. (Note: federal and state prevailing wage Laws apply where appropriate.)

Agencies eligible to apply to sponsor projects include - units of government, and community organizations (public and private non-profit). Sponsoring agencies must have at least two years experience and demonstrated administrative capability in project operation. Community-Based, minority, and private non-profit agencies are encouraged to apply. Interested agencies should contact Youth Program Manager at Quincy CETA, 1073 Hancock St. Quincy as soon as possible for a Request for Proposal package, including details on selection criteria and process, and an application blank.

DEADLINE.....Proposals must be received by Contracts Officer, Quincy CETA, 1073 Hancock St. Quincy MA no later than 4:00 P.M., August 8, 1980.

STUDENT LOANS
ANOTHER SERVICE OF COLONIAL FEDERAL FOR ITS MEMBERS.

If you are a Massachusetts resident and are enrolled in an accredited school you may be eligible for a loan of $2,500 per school year to a maximum of $7,500 for undergraduate work. Graduate or professional registrants may borrow up to $5,000 per academic year to a total of $15,000 for combined undergraduate and graduate loans.

For details and assistance, contact the loan officer of any office of Colonial Federal Savings and Loan Association.

COLONIAL FEDERAL SAVINGS
and Loan Association of Quincy

15 Beach Street
WOLLASTON
471-0750

801 Washington Street
EAST WEYMOUTH
(Next to Angelo's Supermarket)
331-1776

Cranberry Plaza
WAREHAM
295-1776

802 S. Franklin Street
HOLBROOK
(Next to Angelo's Supermarket)
767-1776

RECREATION ROUNDUP

NEED A PART?
Washer, dryer, range, dish washer, refrigerator, disposal, parts.
ATLANTIC APPLIANCE PARTS CO.
749 Southern Artery, Rte. 3A
Quincy 773-1600

Playgrounds-District 4

Beechwood Knoll - Yarn dolls and God's eyes were the week's arts and crafts projects. Enjoying and making beautiful ones were Kara Sullivan, Dawn Sullivan, Maureen Glavin, Deborah Forestor, Claire Murphy, Caroline and Alison Morash, and Lisa Anderson. The Senior Girls Basketball team won its first game by a 38 to 20 score over Fenno St. Team members include Linda and Laura Micele, Nancy Peduzzi, Brooke Smith and Kathy and Heather McGregor.

Fenno Street - The Midget boys baseball team looks strong. Adam McGregor and Mark Dymittio are battling it out for the starting pitcher spot. Dave Sachetti seems to have the catching duties sewed up. Kevin Caldwal, Mark (Tiny) O'Riley, Kevin Duffy, and Paul Murphy look like a solid crew for the infield. Jack Green, Brian Danna and Shaun Lynch will be in the outfield.

The Junior girls softball team looks like it is going places with MaryAnn Kelleher pitching and Shila Sullivan catching, Jean Welby, Amanda Reduzzi and Julie McGregor in the infield. Backing up the pitching are Julie Masters, the Gralton sisters, Tricia Koski and Kathy Duffy.

Heron Road - Forty youngsters showed up on the first day, and out of these people we found quite a bit of talent.

The first event was making shell people. David Cefail won first prize. Lynda Cefail, Jody O'Donnell, Deanna Roche, Andrea Roche, Jane Austin, Beth Bellew, and Deanna Nigro were creative, too.

Jokari is the most popular game. Deanna Nigro and Paul Hutchinson seem to be tops, but Deanna Roche and Eddie Accavatti are challenging them.

Arts and Crafts is also a big hit. Deanna Nigro, Amu Hutchinson, Suzanne Shea, Marianne Dennis, Shannon and Kerry Evans, Karen and Nancy Flaherty and Jane Austin made attractive placemats.

Mass. Fields - So far there have been two games - one basketball and one baseball - both of which were won by the Mighty Massies.

The baseball game played against Beechwood ended with a score of 9-0, with Pat O'Sullivan pitching a no-hitter and Billy Heffernan, Robert McDonald and Bob Buckley ripping Beechie pitching. Jimmy Cahill and George Kilroy were outstanding on defense.

The basketball game was played against Heron Rd. at Fenno St., Mass Fields won in overtime by the score of 43-39. High scores for Mass Fields came from Tony Faloo who had 16 points, Brian Reale 12 points, and Dan Linnehan with 10 points. Danny Marsters and Steve Cahill handled the ball well under pressure, and came up with the big plays when they were needed. The defense was sparked by Mike O'Hare and Larry Morton who came off the bench and did a good job.

Perkins - The first day on the park was a big success with over 100 youngsters signing up. Dr. Pepper came to the playground giving out tonic to all those who participated in helping to clean up the park. In a matter of minutes the park was spotless. The names of the hardest workers were put in a hat and the winners were Kevin Haddigan, Tim Roche, Eddie Calley and Christine Keddy.

Coach McConville is expecting good teams in all divisions. The Midgets won their first game 2-1 against Beechwood Knoll. The offensive power of Eric Seamans (3 for 3), Matt Collins, and Mark Molloy was too much. Fine defensive plays by Chris Fay and Tom Roberts helped the winning cause. Bob Roche was the star as he went the distance striking out 7 and allowing only 4 hits.

Paula and Maureen Tolon are working hard for their first junior girls softball game, while Robin and Chrissy Ross enjoyed sailing

District 5

Elm Street - Enrollment is mainly in the 6-10 year olds and 11-12 year olds.

Valle's Downeast Lobster Jamboree

Take your choice of these taste-tempting entrees:

Valle's Famous Sauteed Lobster Meat Casserole
Baked Downeast Lobster Pie
Lobster Newburg en Casserole
Lobster Dinner Salad

Served with Tossed Green Salad or a Vegetable, your choice of Potato, and freshly baked rolls.

$6.95 each

Limited Time Only! Served 11AM-9PM

Summer Luncheon Special
Lobster Salad Roll $3.50
served 11AM-6PM except Sunday

Get in on the Jamboree for the lobster you love at Valle's!

VISA
Diners Club
Master Charge
American Express

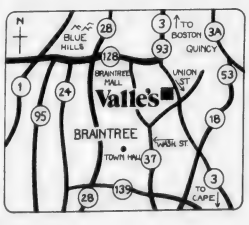

Valle's®
The Restaurant for Everyone.

Braintree
Route 3, Union St. 848-3363

Sun-Thu, 11AM-11PM Fri-Sat, 11AM-Midnight

Arts/Entertainment

Ray Pizzi To Premiere Special Work By Mancini

Reedsman and Berklee College of Music alumnus Ray Pizzi, of Penn St., South Quincy, will premiere a special work by noted composer Henry Mancini this coming season in Los Angeles.

Entitled "Suite for Jazz Bassoon and Orchestra" and written especially for Pizzi by Mancini, the piece will be performed by Pizzi and "The Orchestra", a 90-member ensemble of elite studio musicians from the Los Angeles area.

Pizzi is currently appearing in California with his quartet at concert and studio dates. He has recorded for Blue Note, Dark Horse and Fantasy Records, toured with such illustrious musicians as Woody Herman, Frank Zappa, Ravi Shankar, Thad Jones and Mel Lewis, and has performed at the Monterey and Newport Jazz Festivals.

Pizzi earned a degree in Music Education at Berklee, the international center for education in professional music renowned for its accomplished jazz faculty and practical career preparation.

Save Gas and Money ... shop locally.

LOCKS AND BOLTS aimed at discouraging break-ins were demonstrated at the Quincy Police Crime Prevention Booth during the Sidewalk Bazaar. Robert Grant, 9, and Jeff Congdon, 11, study the board displayed by Lori Schottmiller and Janice Molloy of the police crime prevention department.
(Quincy Sun Photo by Steve Grochowski)

Parents Nights Scheduled At Playgrounds

City Recreation Director Charles Alongi announces that Parents Nights will be held July 29, July 31 and Aug. 7 as part of the summer playground program. The Parents Nights will be 6 to 8 p.m. Parents are invited to participate in activities enjoyed by their children during the regular playground program. Parents Nights will be held:

July 29 at Russell Park, Whitwell, Forbes Hill, Stoney Brae, Wollaston, Squantum, Myles Standish, Bishop, Fenno St., Beechwood Knoll, Perkins, Heron Rd., Mass. Fields, Adams, Grasso, Kincaide, O'Rourke and Shea Rink.

July 31 at Atlantic, Welcome Young, Allerton, LaBreque, Chapel, Pollard, Elm St., and Pond St.

Aug. 7 at Snug Harbor, Baker Beach, Taffrail, Quarter Deck, Faxon Pk., and Fore River.

Historic Sites Walking Tours Free To All

Tour guides are providing walking tours of Quincy Center's historic sites, announces the Quincy Youth Commission.

The tours are free to tourists and to Quincy residents as well. Tours begin in front of City Hall at 9:30 a.m. and end about 11:45 and will be held Tuesdays through Saturdays until Aug. 30.

For further information on the 1.5-mile tours, call the Youth Commission at 773-1380, ext. 348.

JASON'S
1514 HANCOCK ST., QUINCY
SAVE ON RECORDS
TAPES-LUGGAGE
SHEET MUSIC
LEATHER GOODS & MORE

LAS VEGAS NIGHT
Friday, July 25, 1980
7 P.M. to Midnight
Sponsored by
Quincy Lodge 1295
Sons of Italy in America
120 Quarry St., Quincy
REFRESHMENTS DONATION $1.00
50% OFF ADMISSION PRICE
with this ad

Summer Sale!
at
BRIGHAM'S
2 Eggs (Fried/Scrambled)
Home Fries
Toast w/Jelly
Coffee/Tea
ONLY $1.25
SAVE 35¢
With This Coupon
OFFER GOOD AT
BRIGHAM'S
130 Granite St., Quincy
Now thru 8/3/80
REG. $1.60

DUTTON'S
RESTAURANT
Featuring the Finest In New England Cooking
LUNCHEON
11 A.M. to 4 P.M.
DINNER
4 P.M. to 10 P.M.
ACCOMMODATIONS FOR
Bowling Banquets
Retirement Parties · Showers
Weddings & Anniversaries
Entertainment Nightly at the Fireside Lounge
FOR RESERVATIONS
Call: 471-1623, 471-5540
125
SEA ST.
QUINCY
471-1623
DUTTON'S

Luncheon Specials
where old friends meet
Blackboard Specials
Sherry's
579 Southern Artery
Quincy 472-2845
OUR LOBSTERMAN once again has put his boat back in local waters and we will be featuring
HOT BOILED LOBSTER $7.95
or
BAKED STUFFED LOBSTER $8.95
NIGHTLY
EARLY BIRD SPECIALS
Served Tues. thru Fri. $5.50
3 p.m. - 6 p.m.
Saturday & Sunday
Dinner Served
5 p.m. - 10 p.m.
Lounge Open Daily
12 noon - 2 a.m.
CLOSED MONDAYS
Entertainment Nightly
Function Room Available

CHINA STAR
Dinner Specials from $3.50
Daily 3:00 - 9:00
Egg Roll, Fried Rice, Chicken Chow Mein 3.50
Pork Strips, Fried Rice, Chicken Chow Mein .3.95
Spare Ribs, Fried Rice, Chicken Chow Mein .3.95
Chicken Fingers, Fried Rice, Chicken Chow Mein 3.75
Fried Shrimp, Fried Rice, Chicken Chow Mein3.95
Chicken Wings, Fried Rice, Chicken Chow Mein 3.50
Teriyaki, Chicken Wings, Fried Rice 3.95
Spare Ribs, Chicken Wings, Fried Rice 3.75
Pork Strips, Chicken Wings, Fried Rice 3.75
105 Sea St., Quincy
TAKE OUT ORDERS
471-2255

Skydiving, Marathon, Bonfire Constitution Celebration Highlights

By BERNIE O'DONNELL

If you're the adventurous type, you could observe Quincy's second Constitution Celebration by skydiving into Quincy Center, running 26 miles and lighting a huge bonfire.

Most people will just want to watch, though.

The second annual celebration honoring the drafting of the state constitution in Quincy to be held Sept. 5-7, is shaping up as a busy and varied weekend. In addition to those events already announced, projects "on the drawing board," and not yet definite include:

- An ecumenical Mass, involving representatives of all city churches, at Veterans Memorial Stadium.
- A "mini-sidewalk bazaar" sponsored by downtown merchants and similar events which may be held in North Quincy and Wollaston.
- A massive pancake breakfast, or spaghetti dinner, or both, which could be held in Quincy Center.

"I think we're putting a pretty good schedule together," said James McIntyre, chairman of the celebration planning committee. Among the projects definitely scheduled for the weekend are:

- Concerts by the 215th Army Band (at noon Saturday, at City Hall; the Quincy Symphony Orchestra (7:30 p.m., Saturday at City Hall) and the U.S. Navy's Long Island Sound Rock Band (6:30 p.m. Sunday at Pageant Field.) The Sunday night concert will be followed by a bonfire at Black's Creek.
- The first "City of Presidents Marathon," beginning at 10 a.m. Sunday at City Hall.
- Open house at the Dorothy Quincy Homestead, from 7 to 9 p.m. Friday, and at the Quncy Historical Society, from 1 to 4 p.m. Sunday.
- An ecumenical service and pageant at United First Parish Church, at 11 a.m. Sunday.
- A demonstration of skydiving by Free-Fall Productions of Braintree.

Monday night's planning committee meeting included a presentation by Jerry Sprague of Freefall Productions, who told the group, "there's no guarantee we'll ever make this jump."

Poor weather or air traffic tie-ups could cancel the proposed jump at the last minute, Sprague said.

Ten skydivers will take the plunge if Logan Airport approves the use of a large enough plane. That would cost the city about $800, Sprague said. If the jump has to be cut to five jumpers, the price would be less.

They will land at Faxon Field, adjacent to Quincy Vo-Tech at Coddington St. and the Southern Artery, between noon nd 12:30 p.m. on Saturday.

DINNER FOR TWO $5.95
Choice of Any 2
MEAT LOAF
SALISBURY STEAK
ONE QUARTER BROILED CHICKEN
Above Served with Potato, Veg & Roll
FRIED CHICKEN
SMELTS
HADDOCK
Above Served With
Fr. Fr., Cole Slaw & Roll
SERVED
MONDAY
WEDNESDAY
SATURDAY
3 pm - 10 pm
DANNY'S
Open 24 Hours
Except Sunday
126 Quincy Ave.
Quincy, MA
479-9365

This is one of Russell's Angels who will cut & create a style for his or her personality
MALES
Tuesday & Thursday Specials
BLOW CUT Including shampoo
$7.50 Reg. $10.
FEMALES MONDAY SPECIAL
WASH-CUT-BLOW DRY
$10
Permanent Individual Eyelashes
Reg. $15. Special $12.50
Ear Piercing $7.50 FACIALS $11.50 Manicure $4.00
"An hour of Luxury"
Hairplace One & Two
cor. Hancock & Chestnut & Maple Sts.
1-3 Maple St., Quincy 472-1060
OPEN Monday, Thursday Evenings

WE NEED YOUR GOLD
GOLD PRICES ARE UP AGAIN!

Now Is The Time To Cash In Your Unwanted Gold Jewelry!
EXAMPLES OF WHAT YOU CAN GET!
Men's Class Rings - We Pay Up To..... $200.00
Wedding Bands - We Pay Up To..... $200.00
Bracelets - We Pay Up To..... $1,000.00
Chains - We Pay Up To..... $500.00
Old Ring Mountings - We Pay Up To..... $200.00
Pocket Watches - We Pay Up To..... $1,000.00
We Buy Any Type
Of Gold Marked 10K-14K-18K
Watch Cases - Dental Gold
Bracelets - Earrings - Rings
Wedding Bands - Old Mountings
We are also buying sterling silver items, silver coins, and diamonds.
Why Should You Sell To Us?
1. We do not advertise false high prices. We have shopped and compared and found that some Gold & Silver buyers who have arrived in the area recently pay only one half of what they advertise.
2. We are a well established jewelry company serving the South Shore for over 11 years. We do not operate out of a hotel room.
3. We will help you with the identification of any article to establish its value.
4. We pay immediately by check.
5. Bank reference - Hancock Bank & Trust, Co.
6. We pay top prices on true honest weights.
Mr. J and Son Jewelers
KING'S PLAZA
717 Granite St., Braintree
Hours: Mon.-Fri. 9:30-6; Sat. 9:30-5:30
HARBORLIGHT MALL
No. Weymouth - Next to Kmart
Hours: Mon.-Sat. 10-9
NO PHONE CALLS PLEASE

Wollaston Music Ctr. and Hobby Shop
27 BEALE ST
WOLLASTON
773-5325
H.O. TRAIN Accessories

WOLLASTON THEATRE
14 Beale St. 773-4600
Wed. thru Sat. July 23-26
"ALL THAT JAZZ" (R)
Eve's 7:00 Only $1.50
Fri & Sat 9:15 Also $1.50
Sun - Tues July 27-29
Family Entertainment
Live on Stage
Illusion-Magic-Mystery
"Magic of Anamorphosis"
Houdini Acts Repeated
Acts Never Seen Before
Eve's 7:30 only
ALL SEATS $3.00
SEATS $1.50 MAT'S $1.25

North Quincy/Wollaston

SQUANTUM COMMUNITY CENTER was officially opened in space formerly occupied by the recently closed Squantum branch of the Thomas Crane Public Library. Helping to celebrate the opening are, from left, State Sen. Paul Harold, Councillor Joanne Condon, volunteer Mary Donnelly, center coordinator Mary Gougian, Maryor Arthur Tobin, State Rep. Michael Morrissey, Councillors Stephen McGrath and Francis McCauley.

(Quincy Sun Photo by Steve Grochowski)

27 Squantum 4-H Club Members Receive Awards

Twenty seven members of the 4-H Club of Squantum recently received President's Youth Environmental Awards for a series of clean-ups held in honor of Earth Day 1980.

The awards were presented at the Squantum School by Mrs. Clara Yeomans of the Conservation Commission.

The clean-ups were held at area beaches and marshland, and club members were assisted by Mrs. Yeomans, Richard J. Koch of the Park Department, Squantum School fifth and sixth graders, and principal Ruth Haggerty. Squantum residents Valerie Gorrill, Mary Donnelly, Tom Graham, Mary Graham, Niki Cocio and 4-H leader Mary Gougian.

Presented awards were Scott Aronson, 21 Sunrise Rd.; Virginia Bimmler, 21 Deerfield St.; Jon Burr, 38 Middlesex St.; Wayne Buscemi, 51 Trevore St.; Jaffa Cocio, 921 East Squantum St.; Jeffrey Connor, 1 Pratt Rd.; Lee Coughlin, 17 Parke Ave.; Lesley Coughlin, 17 Parke Ave.; Michelle Dwyer, 68 Aberdeen Rd.; Laura Flannery, Windslow Rd.; Gloria Gougian, 13 Hillcrest Rd.; Maura Graham, 101 Huckins Ave.; Sheila Graham, 101 Huckins Ave.; Carolyn Hegarty, 35 Harbor View St.; James Jordon, 127 Huckins Ave.; Julie Lamie, 27 Meadow St.; Patricia Leary, 25 Deerfield St.; Daniel Moore, 103 Dorchester St.; Sean McGrath, 44 Middlesex St.; Anne McGuiggan, 73 Ocean St.; Pamela Player, 16 Trevore St.; Christopher Saniak, 21 Windslow Rd.; Susan Scott, 115 Bellevue Rd.; Tricia Sheridan, 37 Deerfield St.; Deborah Stohlberg, 47 Moon Island Rd.; Joseph Sweeney, 11 Sycamore Rd.; and Jayne Wolowicz, 68 Shoreham St.

Lt. Daniel Kelly Completes Training

National Guard 2nd Lt. Daniel F. Kelly of North Quincy, recently completed a field artillery officer basic course at the Army Field Artillery School, Fort Sill, Okla.

During the course, students gain proficiency in artillery techniques and are introduced to new weapons and doctrine.

Kelly and his wife, Patricia, live at 20 Faxon Rd.

His mother, Mrs. Helen A. Kelly, lives at 340 Hancock St. S. Braintree.

Kevin O'Hanley Enters Air Force

Kevin O'Hanley, son of Mr. and Mrs. Angus O'Hanley of 192 South Central Ave., Wollaston, recently entered the U.S. Air Force under the delayed enlistment program, according to recruiting Sergeant Warren Sutton.

A 1980 graduate of North Quincy High, he is scheduled to leave for basic training at Lackland Air Force Base, Texas in October.

He will receive mechanical training, for which he will receive college credits.

Sacred Heart Announces Winners Of Picnic Contests

Over 100 persons of all ages took part in Sacred Heart Parish's third annual picnic at Pageant Field, Merrymount.

The day's activities included Fathers vs. Sons and Mothers vs. Daughters softball games, egg tossing and basketball toss contests and races, according to Dean Barry, chairman of the planning committee.

First, second and third place winners in the races were:

Boys under 5 - Steve O'Brien, Pat O'Brien and Brendan O'Brien.

Boys, 5 and 6 - Danny O'Connell and Kevin Boyle (tie)

Girls 5 and 6 - Lindsay McGovern and Stephanie Sucon.

Boys, 7 and 8 - James Monroe, Michael O'Brien and Robert Ineli.

Girls, 7 and 8 - Karen Hensby, Betty McSweeney and Lorene Rooney.

Boys, 9 and 10 - Kevin O'Brien, Shaun Monroe and Scott Healey.

Girls, 9 and 10 - Kathy Hennessey, Mary Beth Powers and Rita Rooney.

Boys, 11 and 12 - Tim Collins, Chris O'Connor and Bob Alfano.

Girls, 11 and 12 - Mary Ellen Healey, Elaine Hannaberry and Michele Healey.

Boys, 13 and 14 - Dennis Croke, Paul Hannaberry and Mickey Kineavy.

Girls, 13 and 14 - Toni Ann Tenaglia and Diane Fair (tie) and Mary Beth Costello.

Winners in the basketball toss competition were:

Boys 5, 6 and 7 - Sean McCarthy and Stephen O'Brien.

Girls 5, 6 and 7 - Kathy Heim.

Boys 8, 9, and 10 - Tom Walsh, Bob Heim and Chris Boudreau.

Girls 8, 9 and 10 - Jennifer Fullerton, Angela Venezia and Caitlyn O'Brien and Christine Venezia (tie)

Boys 11, 12 and 13 - Leo Rooney, Mike Alfano and Jeff Scott.

Girls 11, 12 and 13 - Lisa Fullerton, Peggy Heim and Peggy Walsh.

Boys 14, 15 and 16 - Chris Croke, Dennis Croke and Tim McGrath.

Girls 14, 15 and 16 - Diane Fair, Maureen Welch and Lisa Barry.

Winners of the mini-marathons were:

Boys 7, 8 and 9 - Kevin O'Brien, Shaun Monroe and Scott Healy.

Girls 7, 8 and 9 - Kate O'Brien, Karen Hannaberry and Betty McSweeney.

Boys 10, 11 and 12 - Paul Riley, Leo Rowey and Chris O'Connor.

Girls 10, 11 and 12 - Karne Hensby and Mary Beth Powers and Michele Healy (tie).

Boys 13, 14 and 15 - Tim McGrath, Dennis Croke and Paul Hannaberry.

Girls 13, 14 and 15 - Diane Fair, Diane Gigante and Toni-Ann Tenaglia.

Winners of the egg toss competitions were Jim and Lydia Healey and Bob and Mike Alfano.

The Mothers defeated the Daughters 7-6 in softball and the Fathers defeated the Sons 9-8.

Squantum Community Center Schedule

Mary Gougian, coordinator of the Squantum Community Center, Standish Rd., announces the schedule of activities for Monday, July 28 to Friday, Aug. 1:

Monday: 1 p.m., sign-up for the Aug. 9 Red Sox game; sign-up for baton lessons to be held Tuesdays, 9 to 10 a.m., for ages seven and up. 3 to 4:30 p.m., girls' checkers and games.

Tuesday: 1 to 5 p.m., Drop in and get acquainted. Book swap.

Wednesday: 3 to 4:30 p.m., boys' checkers and games. 6:30 p.m., bus leaves for Foxboro Harness Racing.

Thursday: 1 to 2 p.m., blood pressure clinic.

Friday: 1 to 4 p.m., senior citizens day.

The center is open Monday to Friday, 1 to 5 p.m.

2 Residents On Dean's List At Norwich

Two students from Quincy earned dean's list grades at Norwich University during the second semester of the 1979-80 college year.

They are Gregory P. Dillon, class of 1980, son of Mr. and Mrs. Francis Dillon, 388 Belmont St., North Quincy.

Russell W. Chisholm, class of 1982, son of Mr. and Mrs. Edgar Chisholm, 147 Essex St., Squantum.

To qualify for the dean's list at Norwich, a student must attain an academic quality-point average of at least 3.0, the equivalent of a "B" grade in all subjects.

In addition to being named to the Dean's List, Cadet Chisholm was promoted to the rank of sergeant first class in the Corps of Cadets for the academic year 1980-81.

Peter Larrington Receives Masters Degree

Peter C. Larrington of 10 Knollwood Rd., Squantum, received a master of science degree recently at the 119th commencement of Washington University, St. Louis, Mo.

Fresh Fish Picked Up Daily From The Boston Fish Pier
Also Tasty Fried Food To Go
BURKE'S SEAFOOD
Quality Fresh Fish
SPECIALS THIS WEEK $3.99
Fresh Native CRABMEAT ½ lb. unit
FRIED CLAM DINNER $2.99
Includes Clams, Fr. Fr. Cole Slaw
HOURS: Tues. - Thurs. 10-6, Fri. 10-8, Sat. 10-5
61 BILLINGS ROAD, NORTH QUINCY 328-9765

Avenue Thrift Shop
WE BUY AND SELL
USED FURNITURE AND APPLIANCES
3 LOCATIONS TO SERVE YOU
"QUINCY"
676 Hancock St., Wollaston
at Beale St.
479-7101
"DORCHESTER"
867 Dorchester Ave.
at Columbia Rd.
265-7100
"SOUTHIE"
381 West Broadway
So. Boston
269-3400

ENJOY
A DELICIOUS SUBMARINE SANDWICH
BOSTON
MISTER SUB
BILLINGS RD
HANCOCK ST
Mister SUB
64 Billings Rd.
North Quincy
328-9764
OPEN MON. THRU SAT.
10 A.M. TO 10 P.M.

INDOOR FLAGS OUTDOOR
State Flags ACCESSORIES Church Flags
Flags of All Nations
FLAGS MADE TO ORDER
EAGLE FLAG CO., INC.
147 Beach St.
Wollaston, Mass. 02170
617 472-8242

Sports

QUINCY YOUTH Hockey's Bantam B team, undefeated South Shore Conference champion. Kneeling, left to right, John Palmer, Bill Campbell, Paul Marshall, Steve White, Dan Kelly, mascot Mark O'Brien and Peter Quinn. Standing, Coach Bill Lewis, Mike Nourse, Tim Barry, Tom Murphy, Larry Costello, Bill O'Brien, trainer Fred DiChristofaro, Asst. Coach Bob Watts, Brian Chase, Jim Cleary, Sean Aruda, Jim Kelly, Bob McCabe, Dennis Cronin and Chris Hurley.

(Photo by the Nourses)

27-0-0 Record

Quincy Bantam Champs Wind Up Perfect Season

Quincy Youth Hockey's Bantam B team, undefeated South Shore Conference champion with a 27-0-0 record, recently held its breakup dinner at Walsh's.

The team, coached by Bill Lewis with Bob Watts assistant coach and Fred DiChristofaro trainer, scored 248 goals in the conference, while goalies John Palmer and Jim Cleary allowed only 38. The team was seeded number one in Division 2 in the state tournament.

Quincy was the only B team in the country to be chosen to play in the Bantam competition at Lake Placid. In the second round Quincy faced Braintree's A team, the best A team in the South Shore Conference.

Braintree was heavily favored but found itself in sudden death overtime before finally winning, 4-3. This game was looked upon as the turning point in the season as Quincy didn't lose another game.

The Bantam B's went on to win the final tournament of the season, defeating Nassau, Long Island, 5-2, in the finals.

Quincy's final overall record was an amazing 39-8-0 with 370 goals scored and 94 goals against.

Center Sean Aruda led the team in scoring with 47 goals, including five hat tricks, and 36 assists. Chris Hurley had 42 goals, including four hat tricks and 40 assists and Tom Murphy scored 36 goals, including three hat tricks, and had 26 assists.

Forwards Larry Costello had 11 goals and 21 assists, Tim Barry 26 goals and 31 assists, Dan Kelly 35 goals and 36 assists (two hat tricks), Mike Nourse 35 goals and 36 assists (two hat tricks), Bob McCabe 15 goals and 24 assists, Paul Marshall 32 goals and 28 assists (two hat tricks) and Brian Chase nine goals and 12 assists.

Defensemen Bill O'Brien had three goals and 11 assists, Peter Quinn three goals and 13 assists, Jim Kelly 10 goals and 21 assists, Steve White 10 goals and 31 assists, Dennis Cronin 13 goals and 16 assists and Bill Campbell five goals and 15 assists.

Goalies Palmer and Cleary had 10 shutouts and had a combined goals against average of 2.00. Palmer also had two assists.

Win 5, Lose 2

Morrisette In Up, Down Elevator

The Morrisette Legion baseball team, with five wins in a row, had finally overtaken Weymouth and moved into first place in Division 2 of Zone 6 competition.

However, the team then dropped two straight one-run decisions to Milton and Weymouth, after apparently having the games wrapped up, and dropped 1½ games behind Weymouth.

Morrisette took a 10-6 league record into Tuesday's game with Canton. The team played Norwell last night (Wednesday) and Friday will play at Weymouth at 6 o'clock.

Wollaston will host Holbrook Friday night at 8 at Adams Field.

Morrisette took a 3-0 lead into the final inning Sunday night against Weymouth but Weymouth tied it in the seventh and won it, 4-3, in the eighth inning.

Morrisette was one strike away from victory but Weymouth's Jim Stenson belted Gary DiNardo's two-out, two-strike pitch into deep right-center for an RBI triple and Scott Cardwell greeted reliever Bill Deitsch with a single up the middle to tie it, 3-3.

Then, in the eighth, Mike Conville singled home Dan Ronaghan with the winning run.

Stenson was the big man for Weymouth as he relieved starter Brian Smith (sore back) in the fourth and he pitched three-hit ball the rest of the way.

DiNardo had a five-hit shutout going into the seventh and hadn't allowed a runner past first base since the second inning.

"He deserved to win," Morrisette Coach Ray Cataneo said. "He pitched a helluva game - the best he's pitched all year. I only made the change when the catcher (Bob Biagini) helloed over that he had nothing left."

Morrisette scored two runs in the third when DiNardo reached on an error, Mike Scurti hit an opposite field triple to left and Andy Carrera singled to right.

In the sixth Morrisette added its final run when Mark Millane walked with two outs, stole second and scored when Kevin Howlett's fly dropped between the outfielders.

Morrisette didn't go down without a fight. With two outs in the bottom of the eighth, Howlett and DiNardo singled but Stenson retired the next batter to end it.

It was just as disappointing for Morrisette last Friday night when it blew a 7-2 lead and lost in the final inning to Milton, 8-7.

Larry Hill was the big gun for Milton as he had a double and two triples and keyed the winning two-run rally in the seventh with a long triple to drive in Mike Hannon with the tying run and Hill scored the clincher on pinch hitter Craig DiBona's grounder.

"We never should have lost this one," Cattaneo admitted. "We're hitting the ball, but it's pitching and sometimes defense that's hurting us."

Morrisette staked starter Paul Earle to a 4-0 first inning lead on singles by Carrera, Biagini and Howlett, a walk, an error and a ground rule double by the eventual losing pitcher, Millane.

Morrisette scored three in the second when Carrera led off with an infield hit, Deitsch doubled, Biagini drove in two with a triple and Bill O'Connell laid down a perfect squeeze bunt.

However, Morrisette was blanked the rest of the way by Hannon and Matt Regan and Milton steadily chipped away at Morrisette's lead and finally pulled out the win.

Earlier Morrisette had walloped Hingham, 10-5, for its fifth win in a row.

Morrisette rolled to a 10-0 lead after four innings with Howlett pacing the attack with a two-run homer over the fence in left field at Adams Field and earlier had a two-run triple.

Wollaston topped Hingham, 11-6, to improve its record to 5-10.

Paul McConville was the winning pitcher, striking out six, and also drove in two runs with a single. Jim Hensley had three hits and three RBI and Steve Belcastro doubled home two runs.

Quincy defeated Randolph, 9-5, with Art Roberts driving in two runs with two triples and Steve Healey pitching fine relief ball.

John Costigan, Jamie Walsh and Pat Ennis all drove in runs.

Police Bow As Rally Falls Short

The Quincy Police softball team lost to Weston Sunday, 15-12, despite a rally which saw the team almost overcome a 13-3 deficit.

The loss was costly as Quincy would have moved into second place in the Eastern Mass. League with a victory.

Weston led, 13-3, after three innings but Quincy's bats came to life in the fourth. Tom Malvesti, a former Morrisette Legion all-star, hit a two-run homer. In the fifth Jim Bugle hit a three-run homer that brought Quincy to within two runs.

Chic Caporale has taken over the managerial reins from Gerald Queeney, who has stepped down due to prior committments.

Quincy's Joe Mannix will represent Quincy in the all-star game Saturday in Wellesley. He is considered one of the finest defensive players in the league.

Quincy will be home to Newton Sunday with a $1 admission charge benefitting Jim McGetrick's juvenile rehabilitation program.

NEWSCARRIERS WANTED

Here's a chance to earn extra money by building a Quincy Sun home delivery route.

Telephone: 471-3100

Auto Cooling & Air Conditioning Specialists

Cars Trucks RVs

MORSE'S Auto Radiator

179 W. Squantum St.

Walk To The No. Quincy T

328-7464

MOTORCYCLE RIDING COURSE

Approved by the Registry of Motor Vehicles and Motorcycle Safety Foundation. Certified instructors offer a 20-hour course which includes 12 hours classroom and eight hours "on-bike" training. Motorcycles provided and purchase discounts available.

Call: 472-4757

N.E. MOTORCYCLE SAFETY, INC.

LOOK

Jannell Ford Welcomes Don Knight

to it's Service Dept staff. Don extends an invitation to former Quincy Motor customers to bring their cars and trucks in for service.

Our 60 years of courteous, reliable service to the South Shore will assure your continued satisfaction.

Give Don a call.

Sincerely, John Clapp

Jannell FORD

Rte. 18, South Weymouth 335-1670

Mariners Sweep Doubleheader

The Quincy Bay Mariners swept a doubleheader from Abington Sunday at Adams Field, making their South Coastal League record 12-8.

The Mariners, fighting for a playoff spot, will host Hingham Saturday night at 8 at Adams Field and Sunday will be home to Bourne at 1 o'clock at Adams.

Vin Todd pitched a four-hitter to lead Quincy to a 5-1 win in Sunday's opening game. Paul Vespaziani drove in a run with a triple and Fran Donovan, who had three hits, drove in runs in the third and sixth innings.

The Mariners easily won the second game, 9-1, as John Massolio went all the way for his second victory.

Vespaziani keyed a four-run first inning with a two-run triple and Mike McCormack had an RBI single in the first.

Player-Manager Bob Benn, who had five hits on the day, cleared the bases with a triple in the fifth.

Last Saturday the Mariners were walloped, 14-7, at Bourne.

Last Thursday Quincy and Plymouth played to a 6-6 tie in a game called by darkness. Ron Donovan pitched well for the Mariners, but poor defense allowed Plymouth to score several unearned runs.

● *Houghs Necks Softball*

Manet Holds Slim Lead

Manet Shell leads the Houghs Neck Men's Softball League with a 9-2 record, one game ahead of the Quincy Yacht Club.

Last week the Yacht Club defeated Finlay's Variety, 10-3, with Bob Brill the winning pitcher. The winners clinched the win with six runs in the fourth inning.

Jim McNally sparkled at short-stop and Jeff Craig and Richie Gibbons also stood out defensively as all the players turned in fine performances.

Manet Shell scored in the eighth inning to edge Louis Cafe, 11-10, with John Bogan getting the win. Paul Picarski drove in John Provost with the winning run after Provost tripled with two outs. Provost and Picarski had four hits each and Gary Keefe went three for three. Joey Brill, Jim Healy and Bob McQuinn had two hits each for Louis.

More Sports On Page 25

Houghs Neck Package Store blasted Chenette Plumbing, 14-1, with Pete Little pitching a four-hitter. HN scored 11 runs in the first three innings for an 11-0 lead.

John Ryan had three hits, including two triples, and Jeff Little hit a home run for the winners. For Chenette John Foster drove in the only run with a double. Losing pitcher Bob Blowers fielded his position well and made a great play to start a double play.

Data Rallies For 9-8 Win

By PETE ZOIA

Data Services, Quincy's Senior Babe Ruth League team, improved its record to 10-6 Sunday as it overcame an 8-0 deficit to edge Braintree, 9-8, in the stifling heat.

Quincy trailed, 8-0, after four innings as Jack McInnis' mates let him down on defense. Three errors in the first inning enabled Braintree to score three runs without a hit. Braintree added a run in the second, two in the third and two in the fourth.

Quincy, managed by George Derrane and coached by Joe Wilkinson, came to life in the fourth, registering three runs on five hits. Kevin McKinnon started it off with a double, followed by singles by Mike Crowley, Eric Swanson, Brian Tobin and Bruce Tobin.

Bruce Tobin took over the pitching duties in the fifth and blanked Braintree the rest of the game, allowing only two hits.

Data scored four runs in the fifth as Phil Caggiano and McInnis tripled, Crowley had a single and McKinnon walked.

Quincy tied it in the sixth on a walk to Caggiano, two infield outs and a wild pitch.

The winning run scored in the seventh when Crowley collected his third hit and he later scored when Brian Tobin's infield tap was fumbled.

Data Services will host Hyde Park tonight (Thursday) at 8:15 at Adams Field.

Propane Gas

Cylinders filled on our premises 8 a.m. to 4:30 p.m.
Charmglow gas grills & accessories
Available at special low prices

South Shore Heating and Air Conditioning Inc.
38 Greenwood Ave.
E. Weymouth 337-6100

2 Reasons for you to purchase your next new automobile at FOLEY Chrysler Plymouth

1 Now DISCOUNTING ALL HORIZONS IN STOCK!

1980 Horizon TC3 No. M0014
Demo. Was $6546.00
24 m.p.g.
NOW $6099
Delivered

2 10.97% A.P.R. Financing. 48 Mos.
available on any new 1979-1980 automobile
(Demonstrators included) (Imports not included)
during this sale

Sale Ends: Thursday 7/31/80
*Subject to approved credit

FOLEY Chrysler Plymouth
330 Hancock St. No. Quincy 328-5400
Opposite No. Quincy High and No. Quincy MBTA Sta.

SPORTS FANS!

I BET YOU DIDN'T KNOW

Brought To You
By ROBERT COLMAN

Here's an amazing fact about the manager of the Baltimore Orioles, Earl Weaver . . . In his last 22 years as a manager, Weaver's teams have NEVER finished under .500 . . . Starting with Dublin in the Georgia-Florida League in 1958, every one of Weaver's teams so far, in the majors and minors, has won more games than they lost for a complete season . . . Will that streak continue this year?

• • •

One of the most unbelievable pitching performances of all-time was one by Stanley Coveleski, who pitched in the majors from 1912 to 1928 . . . In one game, Coveleski--incredibly--went 7 innings WITHOUT EVER THROWING A CALLED BALL . . . EVERY pitch he threw was either swung at or was a called strike . . . No other big league pitcher ever had that much pin-point control for that long a time.

• • •

What's the longest game, by innings, ever played in pro baseball? . . . On June 14, 1966, in the Florida State League, St. Petersburg (managed by Sparky Anderson) and Miami set the all-time record with a game that went 29 innings . . . They played the equivalent of 3 full games plus 2 more innings . . . THE GAME TOOK 7 HOURS TO PLAY . . . The major league record was set in 1920 when the Dodgers and Braves played a game that went 26 innings.

• • •

I bet you didn't know . . . That Colman's has everything you need for summer fun, summer vacationing, summer activities, summer sports! Shop Colman's for all your summer fashions for men, women and children. And . . . you will find Colman's prices the best anywhere on anything.

COLMAN'S SPORTING GOODS
1630 Hancock St.

COLMAN'S
SPORTING GOODS

BARGAINS IN EVERY DEPT!

SALE

SAVE!
Swim
Masks
Fins
Snorkels

NIKE Bata Wilson Spot-bilt Converse PONY PUMA adidas PRO-Keds

SAVE

SAVE $110
EUREKA
The Great Western Tent
REG. $359. $249.
12x12 family size
Rip stop nylon

Sports Footwear
• MEN • WOMEN • CHILDREN
Famous Names, Lowest Prices, All Sports

SAVE On Summer Games	
Tennis Needs	Baseball
Golfing	Racquetbal
Badminton	Soccer
Softball	Dart Boards

BERNZOMATIC Lantern
Top Value 11.95
Lights Instantly
Propane, Single

SAVE ON LEISURE WEAR

SPEEDO Swim Suits
Save up to $12. 9.99

HEAD • Fashion And Race Swim Suits Values to $40. 18.99

Prewashed
Lee JEANS 11.99
Levi's
Some slight irreg.

Men's Famous Make SHORTS
From $2.98
Colors, Stripes
You'll recognize the name.

Ladies DENIM SKIRTS
14.99 to 19.99
Lee, Gloria Vanderbilt

Salesmen's Samples
50% OFF
Men's, Women's Shirts, Shorts Windbreakers

Pictures for Illustration Only

SAVE ON ALL FISHING NEEDS

Boat Rod and Reel COMBO
$40. Value 29.95
Penn reel, 6' rod
150 yds. line

Hip Boots and Chest Waders

Surf Casters COMBO
$50. Value $39.95
8 ft. 2-pc. Rod, line and skirted reel

SAVE ON CANOES
by Great Canadian

QUINCY 1630 Hancock St. 471-2220
CANTON Cobb's Corner 828-1780

Quincy Sun

Special Features

Grubby — By Warren Sattler

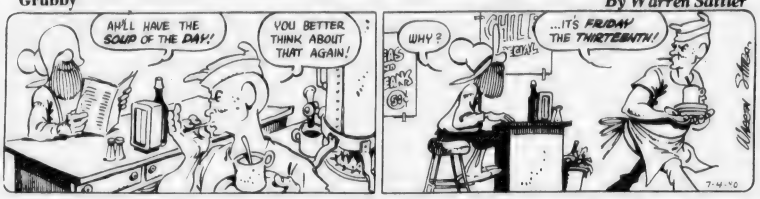

RURAL DELIVERY — By AL SMITH

Grandpa's Boy — By Brad Anderson

NAPOLEON — By McBride and Moore

TWITCH — How Rands

IT JUST SO HAPPENED — by Kern

WORDS & MEANINGS

By Dorothia Josephine Coates

Unmix the letters in the boxes to form a word. Then circle A, B or C for the correct meaning (or definition).
Score yourself as follows:
4 Correct-Excellent 2 Correct-Fair
3 Correct-Good 1-0 Correct-Poor

1. R P Y S
A. AGILE B. STIFF C. LOOK

2. P L Y E R
A. DEPEND B. PUT C. ANSWER

3. L U E Q L
A. NOISE B. CALM C. FEATHER

4. W O R C E
A. CRINGE B. BURN C. CLIMB

USE THE CORRECT WORD IN THE CORRECT SENTENCE

1. That man is so _____ for 80 years old!
2. I received a _____ to my letter.
3. That horror movie made me _____.
4. _____ your fear, it is only a story.

7-24-80

ANSWERS: 1. SPRY A-1 2. REPLY C-2 3. QUEEL B-4 4. CRINGE A-3

STARSCOPE

Clare Annswell

WEEK OF JULY 24.

AQUARIUS—January 21-February 19
Lucky streak extends till Sunday; you charm your way out of some touchy situations. Sunday's cancellation is compensated by bright financial news on Monday. Don't let Wednesday by an all-work time.

PISCES—February 20-March 20
Friday's news could make you laugh, the weekend's items could find you blushing. Visit from friend offers surprises. Take advantage of high energy and productivity levels Monday-Wednesday.

ARIES—March 21-April 20
Relative's phone call answers important question—then opens up new area of concern. Don't get carried away with recent success at expense of current job. Fascinating new face brightens Wednesday.

TAURUS—April 21-May 22
Long-distance communication adds mystery to week. Big secret may have to be brought into open on weekend; don't mince words. Monday is for challenging—not pampering—yourself.

GEMINI—May 23-June 21
Week's keyword is simplicity. Clear up clutter around house, in your mind. Communication network needs some improvement. Check that financial adviser has latest facts and figures.

CANCER—June 22-July 22
The week is marked by at least one near miss and two uncanny coincidences. Go after best advice before investing or moving funds. Loved one may be inconsistent on weekend.

LEO—July 23-August 22
Entertaining can run into big dollars unless you make conscious effort to budget. Pleasant surprise on weekend if shopping for major appliance or home or apartment.

VIRGO—August 23-September 22
If considering large purchase, it would be wise to consult with yet another expert. Romantic life becomes comedy of errors; trick is to concentrate on the comedy angle.

LIBRA—September 23-October 22
You receive more than you give in finance department, while reverse holds true in romance. Could be subject to minor upsets—take care healthwise and begin some form of exercise.

SCORPIO—October 23-November 21
Don't be secretive or coy with your worries. Easy to be accident prone in work environment; take more relaxed approach. Pair of financial gains takes place after weekend.

SAGITTARIUS—November 22-December 22
Self-confidence may dip before weekend, then you decide to meet life head-on. Tension among relatives is no laughing matter, but love relationship has its cheerful side.

CAPRICORN—December 23-January 20
Whether or not you know it, you're taking on major leadership role. Important project needs immediate attention. Fight tendency to shelve it—and fight leaning to buy on impulse.

BIRTHDAY THIS WEEK
When they speak of colorful personalities, they speak of you. "They" also note your magnetism—but sometimes find that you're too involved in your interests alone. This year, partnerships are accented—in realms of friendship (later summer) and business (autumn-early winter).

BORN THIS WEEK
July 24th, actress Ruth Buzzi; 25th, actor Walter Brennan; 26th, actress Vivian Vance; 27th, producer Norman Lear; 28th, actress Sally Struthers; 29th, actor William Powell; 30th, singer Paul Anka.

Crossword

ACROSS
1. Rent
6. Vassal
11. Truism
12. Inflamation of ear
13. Pronoun
14. Scorched
16. Indefinite article
17. Prefix, three
19. Entice
20. Compass point
21. Sweet potatoes
23. Relies
25. Smoke and fog
27. Narrow boards
28. Footed vases
30. Make a mistake
31. Under
34. Promontory
37. Chemical suffix
38. Hollow grass
40. Female sheep
41. Paid notice
42. Changes
44. Printing measure
45. Feel
47. Circled
49. Group of three
50. Schemes

DOWN
1. Laymen
2. Surpluses
3. Three toed sloth
4. Distress signal
5. Give out
6. Spire
7. Cover
8. By
9. Choice dishes
10. Slaves
12. Leers
15. Bend the head
18. Exempt from
20. Main course
22. Painful
24. Merit
26. Knotty
29. Let it stand
31. Brag
32. Church official
33. Foot part
35. Sugary
36. Dispatches
39. Let fall
42. King of Judah
43. The sun
46. Nickel, chem.
48. Italian river

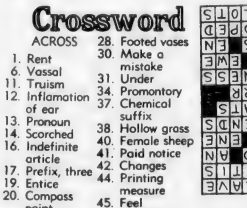

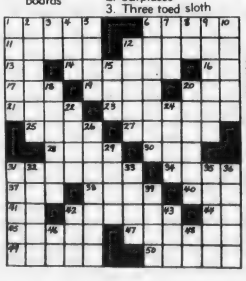

Track Club Wins Hershey State Title

The Quincy Track Club for the second year in a row won the Hershey Youth Program state championship last Saturday at Braintree, taking nine gold medals, nine silver and eight bronze.

In boys 9-11 Mike Lunnin won the 100 in 14.67 and took third in the long jump, Mike Rugnetta won the 200 in 31.04, Kevin O'Brien was third in the 50, Stu Coull sixth in the 400, and the relay team of Mike Petta, Paul McLellan, Rugnetta and Lunnin won, setting a state record of 59.6.

In girls 9-11, Kerri Doherty took fifth in the 50 and long jump, Julie Croke fourth in the 100, Kristen Lenane fourth in the 200, Nancy Sullivan fifth in the 400, Mary Ellen Stokes fourth in the softball throw, and the relay team of Kathy Hendsbee, Mary Ellen Gunn, Doherty and Croke placed second.

In boys 12-13, Steve Remedis took fourth in the 50 and 100 and third in the long jump, and the relay team of Mark Porzio, Matt Hanley, Billy Shaughnessy and Art Collings placed fourth.

In girls 12-13, Kim Marlowe won the 50, Tracy Wilson took sixth in the 400, Tracy Coull fifth in the 800, Mia Gonzales fourth in the long jump, Noreen Connolly fifth in softball throw, and the relay team of Janice Libby, Coull, Wilson and Marlowe placed third.

In boys 14-15, Rich Palma took second in the 100, Dave Ceurvals third in the 200, Pat Seltsam fourth in the 1500, Mike Ross sixth in the 400, and the relay team of Ceurvals, Ross, Palma and Tom Walsh placed second.

In girls 14-15, Amy Jackson won the 50, Eileen Crehan won the softball throw, Terry Hamilton was fourth in the 100 and Sheila Barrett fifth in the 800.

Also last Saturday the senior team took part in the regional Junior Olympics in Greenwich, Conn., and Brian Donahue, winning the shot put, and Linanne Supple, with a second in the high jump became the first QTC members to win a spot at the Nationals to be held Aug. 14-17 in Santa Clara, Calif.

Alternates include bronze medalists Michelle Millane in the discus and Lauren Andrews in the shot put. Caroline Mitchell ran a 2:17.0 800 meters for a club record and Margaret Osterman ran 2:20.1, her best ever.

Tuesday the QTC seniors competed at Waltham in the makeup of a rained out meet, last night (Wednesday) the club took 36 youngsters to the Arco Jesse Owens championships at Boston University's Nickerson Field, while Saturday the seniors will travel to Maine and the age group team will compete in the Waltham Olympic Invitational.

Hot Shot Competition Underway

The Quincy Recreation Department announces it again is co-sponsoring the Pepsi-Cola National Basketball Association Hot Shot program on the city's playgrounds.

The program will be conducted in cooperation with the Boston Celtics and the Pepsi-Cola Bottling Company of Milton.

Recreation Director Charles Alongi said playground competitions are now being held with winners advancing to district and city finals. Prizes and awards for youngsters taking part will include colorful hot shot patches, trips to N.B.A. cities as well as certificates of achievement.

"FREE" Oil Burner Service Policy

OFFERED TO QUALIFIED HOMEOWNERS
NEW CUSTOMERS
CALL FOR DETAILS
So. Shore 848-6000 Boston 436-1204

- 24 Hour Burner Service
- Automatic Fuel Delivery
- Budget Payment Plans
- Cash Discounts 150 Gal. Minimum
- Serving Greater Boston and South Shore For Over 50 Years

" OIL HEAT " SPECIALISTS
WE DON'T WANT ALL THE BUSINESS -
JUST YOURS!

L. W. MAWN CONSTRUCTION Co.
65 HOWARD STREET, BRAINTREE, MA 02184
Additions ● Porches ● Remodeling

15 Years Experience

GUTTERS ● ROOFING ● SIDING
All work fully insured and guaranteed
For a FREE Estimate, or help with PLANS or DESIGNING—CALL
References of Past Work Given On Request
471-2447 Quincy 848-5923 Braintree

Braintree MEAT MARKET
970 Washington St., So. Braintree 848-4616
The finest meats anywhere

!DOUBLE BONUS SPECIAL!
★ Prime Hind Quarter 220 lbs, $1.75 LB.

YOU RECEIVE:
WHOLE EYE ROAST
WHOLE TOP SIRLOIN ROAST
CENTER - BOTTOM ROAST
BACK OF THE RUMP ROAST
BOTTOM ROAST
TOP ROUND ROAST
RUMP STEAK
SHORT CUT RUMP STEAK
PORTERHOUSE STEAK
T-BONE STEAK
FIRST CUTS TOP ROUND STEAK
CENTER CUTS TOP ROUND STEAK
HAMBURG - STEW BEEF BONES

★ Choice Boneless Sirloin Strip $3.59 LB.
(WITH THE PURCHASE OF PRIME HIND QUARTER)
We have small freezer orders from 25 lbs. and up!!
INDIVIDUAL CUTS, TOO!
Homemade Italian Sausage - Party Platters
HOURS: Mon.-Thurs. 9-9 Fri. 9-11, Sat. 9-9
exp. 8/29
We reserve the right to limit quantities

LEGAL NOTICES

COMMONWEALTH OF MASSACHUSETTS
PURCHASING DEPARTMENT
County of Norfolk

PROPOSAL

Sealed bids will be received at the office of the Norfolk County Commissioners, Superior Court House, Dedham, Massachusetts 02026 for:

Wollaston Recreational Facility - Printing, July 30, 1980 at 12:00 Noon; Irrigation System Maintenance, July 30, 198(at 12:00 Noon; Supplying Repair Parts for Equip., July 30, 1980 at !2:00 Noon; Fertilizer, July 30, 1980 at 12:00 Noon.

To be considered, bids must be received by 12:00 noon on Wednesday, July 30, 1980 at which time and place they will be publicly opened and read. Bids must be in a sealed envelope and on the outside be clearly marked with the date and description of bid.

Details of contract requirements and specifications shall be obtained at the office of the Purchasing Department, Registry of Deeds Building, Room 4, Dedham, Massachusetts. A deposit of ten dollars [$10.00] in the form of a check payable to the Norfolk County Commissioners is required for each set of documents so obtained. The amount of the deposit will be refunded to the bidder.

The Norfolk County Commissioners reserve the right to accept or reject any or all bids or to accept any bid or portion thereof, deemed by them to be in the best interest of the County.

James J. Collins, Chmn.
George B. McDonald
David C. Ahearn
Norfolk County Commissioners
7/24/80

LEGAL NOTICES

COMMONWEALTH OF MASSACHUSETTS
Norfolk, ss. Probate and Family Court

No. 80F1760E1
Notice of Appointment

To all persons interested in the estate of MABEL CLARA WRIGHT late of Quincy in the County of Norfolk. And to the Attorney General of said Commonwealth, if required.

A petition has been presented in the above captioned matter of a certain instrument purporting to be the last will of said deceased praying that MARY A. HINES of Hingham in the County of Plymouth be appointed Executrix named in the will without sureties on the bond.

If you desire to object to the allowance of said petition, you or your attorney should file a written appearance in said court at Dedham on or before ten o'clock in the forenoon on 8/27/80.

Witness, ROBERT M. FORD, Esquire, First Judge of said Court at Dedham, the Tenth day of July in the Year of Our Lord One Thousand Nine Hundred and Eighty.

THOMAS PATRICK HUGHES,
Register of Probate.
7/24-31 8/7/80

COMMONWEALTH OF MASSACHUSETTS
Norfolk, ss. Probate and Family Court

No. 80F1758E1
Notice of Appointment

To all persons interested in the estate of FRED WILL late of Quincy in the County of Norfolk. And to the Attorney General of said Commonwealth, if required.

A petition has been presented in the above captioned matter of a certain instrument purporting to be the last will of said deceased praying that MARY JANE McKINNON of Quincy in the County of Norfolk be appointed Administratrix with the will annexed with personal sureties on the bond.

If you desire to object to the allowance of said petition, you or your attorney should file a written appearance in said Court at Dedham on or before ten o'clock in the forenoon on 9/24/80.

Witness, ROBERT M. FORD, Esquire, First Judge of said Court at Dedham, the Tenth day of July in the Year of Our Lord One Thousand Nine Hundred and Eighty.

THOMAS PATRICK HUGHES,
Register of Probate.
7/24-31 8/7/80

INVITATION FOR BIDS

CITY OF QUINCY, MASSACHUSETTS
PURCHASING DEPARTMENT
QUINCY CITY HALL
1305 HANCOCK ST., QUINCY, MA. 02169

Invites sealed bids/proposals for furnishing and delivering to the City of Quincy:

Sewer Dept.	Ductile Iron Pipe	Aug. 11, 1980 at 9:30 A.M.
Cemetery Dept.	Grass Seed	Aug. 11, 1980 at 10:00 A.M.
	Loam, 1,000 Yards	Aug. 11, 1980 at 10:15 A.M.
Hospital Dept.	RE-BID-Sutures, Skin Staplers & Auto Sutures	Aug. 11, 1980 at 10:30 A.M.
	Canned Fruits & Vegetables	Aug. 11, 1980 at 11:00 A.M.
School Dept.	Graphic Arts Supplies	Aug. 12, 1980 at 10:00 A.M.
	Industrial Arts - Electrical Supplies	Aug. 12, 1980 at 10:30 A.M.
	Metals	Aug. 12, 1980 at 11:00 A.M.
	Lumber	Aug. 12, 1980 at 11:30 A.M.
	Sound Distribution System North Quincy High School	Aug. 13, 1980 at 10:00 A.M.
	Printing Supplies-Paper	Aug. 13, 1980 at 10:30 A.M.
	Culinary Arts Supplies	Aug. 13, 1980 at 11:00 A.M.
	Music Equipment	Aug. 13, 1980 at 11:30 A.M.
	Frozen Vegetables	Aug. 18, 1980 at 10:00 A.M.
	Packaging Trays	Aug. 18, 1980 at 10:30 A.M.
	Potato Chips	Aug. 18, 1980 at 11:00 A.M.
	American Bread & Rolls	Aug. 18, 1980 at 11:30 A.M.
	Kitchen Tools & Equipment	Aug. 19, 1980 at 10:00 A.M.
	Medical Supplies	Aug. 19, 1980 at 10:30 A.M.
	Industrial Arts Welding & Plumbing Supplies	Aug. 19, 1980 at 11:00 A.M.

Detailed specifications are on file at the office of the Purchasing Agent, Quincy City Hall, 1305 Hancock St., Quincy, MA 02169.

Bids must state exceptions, if any, the delivery date and any allowable discounts.

Firm bid prices will be given first consideration and will be received at the office of the Purchasing Agent until the time and date stated above, at which time and date they will be publicly opened and read.

Bids must be in a sealed envelope. The outside of the sealed envelope is to be clearly marked, "BID ENCLOSED" with time/date of bid call.

The right is reserved to reject any or all bids or to accept any part of a bid or the one deemed best for the City.

Arthur H. Tobin, Mayor
William J. Kelly, Purchasing Agent
7/24/80

LEGAL NOTICES

COMMONWEALTH OF MASSACHUSETTS
Norfolk, ss. Probate and Family Court

No. 80F1695E s
Notice of Appointment

To all persons interested in the estate of SARAH A. WILKINS late of Quincy, in the County of Norfolk. And to the Attorney General of said Commonwealth, if required.

A petition has been presented in the above captioned matter of a certain instrument purporting to be the last will of said deceased praying that MARSHALL S. WILKINS of Sharon in the County of Norfolk be appointed Executor named in the will without sureties on the bond.

If you desire to object to the allowance of said petition, you or your attorney should file a written appearance in said Court at Dedham on or before ten o'clock in the forenoon on 8/20/80.

Witness, ROBERT M. FORD, Esquire, First Judge of said Court at Dedham, the Second day of July in the year of Our Lord One Thousand Nine Hundred and Eighty.

THOMAS PATRICK HUGHES,
Register of Probate.
7/10-17-24/80

SHERIFF'S SALE

COMMONWEALTH OF MASSACHUSETTS
Norfolk, ss. Dedham, June 11, 1980

Seized and taken on execution and will be sold by Public Auction on Tuesday the 19th day of August A.D. 1980 at 9:55 o'clock A.M. at the Norfolk Deputy Sheriffs Office at 630 High Street in Dedham in said County of Norfolk, all the right, title and interest which TIMOTHY GALLIGAN had [not exempt by law from attachment or levy on execution] on the 16th day of May A.D. 1980 at 9 o'clock A.M., the time when the same was Seized on Execution in and to the following described real estate with quitclaim covenants the three following parcels of land together with the buildings thereon: to wit:

FIRST PARCEL: a certain parcel of land situated in Quincy, Great Hill, Hough's Neck, in said Quincy, in the County of Norfolk, being a part of land lying on the west side of Island Ave. on a "Plan of Seashore lots at Quincy, Great Hill, Hough's Neck, belonging to James Mears, dated Sept. 1881, surveyed by F. M. Hersey, Civil Engineer" recorded as Plan No. 375, in Plan Book 9, with Norfolk Records, bounded and described as follows: viz: Northerly by land now or late of Oliver Fosdick, sixty-five (65) feet; Westerly on the Beach located on said plan, thirty (30) feet; Southerly by other land of said Charles W. Royal, sixty-five (65) feet; Easterly by Island Ave., thirty (30) feet, be said measurements more or less, or however otherwise bounded and described.

SECOND PARCEL: a certain parcel of land with the buildings thereon and being a part or portion of a certain parcel of land described in Deed of William H. Mears, Trustee, to James A. Bucknam, dated Sept. 25, 1905, recorded in Norfolk County Registry of Deeds, Book 1014, Page 365, said lot being situated in Quincy Great Hill, Hough's Neck in the City of Quincy, in said Norfolk County on the westerly side of Island Ave. The part or portion herein conveyed is bounded and described as follows, viz: Beginning in the west line of said Island Ave., at the northeast corner of Lunette Hallett's Land; thence westerly by said Lunette Hallett's Land sixty-five (65) feet to the beach; thence northerly by the beach as described in said deed, thirty-five (35) feet to a corner; thence easterly in a straight line sixty-five (65) feet to said Island Ave., thence southerly by said Avenue, thirty-five (35) feet to the point of beginning. Together with a right of way over said Island Avenue to and from the public highway. And together also with the easement of passing to and from the premises in unobstructed accesss to and from the beach in common with James A. Bucknam, his heirs and assigns and others.

THIRD PARCEL: a certain parcel of land containing 1750 square feet of land situated upon the westerly side of Island Avenue & thru to easterly side of Nut Island Avenue; being designated on Assessor's plan as Plot 1, Plan 1004.

William Blake
Deputy Sheriff
7/24-31 8/7/80

Small Ads... Big Results! CLASSIFIED ADS!

HELP WANTED | HELP WANTED | HELP WANTED | HELP WANTED | HELP WANTED

OFFICE CLERK

Full-time office clerk to perform a variety of duties in busy newspaper office. Major emphasis in circulation dept. Requires dealing with the public, handling busy telephone, good typing skills, and good with figures. Knowledge of Quincy important. Please call

The Quincy Sun
471-3100

Quincy CETA Staff Positions

The Quincy CETA Subgrantee is accepting resumes and letters of introduction from persons for two staff positions

Intake/Pre-Assessment Counselor

Person should have experience and/or degrees in counseling, education or liberal arts or service agency expertise. Responsibilities include screening applicants for CETA eligibility, providing orientation of CETA services/programs and performing outreach and recruitment. Salary: $10,000-$13,000/year.

Mechanical Maintenance Person

Person should have manual dexterity, physical capability to perform some heavy lifting, and experience in general building maintenance custodial work with sufficient knowledge of one or more trades.

Responsibilities include building cleaning, housekeeping, general repairs, light construction and supply and security duties. Salary: $9,681.36 Entry Level.

All resumes must be submitted by August 1, 1980, to:

EEO Officer
Quincy CETA Office
1073 Hancock Street
Quincy, Ma. 02169

Quincy CETA is an Equal Opportunity Employer

Quincy CETA 1073 HANCOCK STREET, 4TH FLOOR QUINCY, MA 02169 An Equal Opportunity Employer

PERSONALS

Thank You, St Jude For Favor Granted

C.P.
7/24

Thank you St. Jude

for petition granted!

B.B.T
7/24

LEGAL NOTICES

COMMONWEALTH OF MASSACHUSETTS
Norfolk, ss. Probate and Family Court

No. 80F0335A2
Notice of Appointment

To all persons interested in the estate of JAMES J. HUGHES, late of Quincy, in the County of Norfolk. And to the Attorney General of said Commonwealth, if required. NOTICE

A petition has been presented in the above captioned matter praying that MADELINE E. HUGHES of Quincy in the County of Norfolk be appointed Administratrix without sureties on the bond.

If you desire to object to the allowance of said petition, you or your attorney should file a written appearance in said Court at Dedham on or before ten o'clock in the forenoon on 8/20/80.

Witness, ROBERT M. FORD, Esquire, First Judge of said Court at Dedham, the First day of July in the Year of Our Lord One Thousand Nine Hundred and Eighty.

THOMAS PATRICK HUGHES, Register of Probate

7/10-17-24/80

SHERIFF'S SALE

COMMONWEALTH OF MASSACHUSETTS
Norfolk, ss. Dedham, June 12, 1980

Seized and taken on execution and will be sold by Public Auction on Tuesday the 12th day of August A.D. 1980 at 9:55 o'clock A.M. at the Norfolk Deputy Sheriff Office at 630 High Street in Dedham in said County of Norfolk, all the right, title and interest which MESHACH CHOPOORIAN and HELEN CHOPOORIAN AKA HELEN J. CHOPOORIAN had [not exempt by law from attachment or levy on execution] on the 28th day of January A.D. 1976 at 9 o'clock A.M., the time when the same was attached on Mesne Process in and to the following described real estate to wit:

A certain parcel of land with the buildings thereon, situated in that part of Quincy, called Wollaston, and being Lot 33 in Block 11 of Plan of Lands of the Wollaston Land Company, made by Whitman & Howard, dated June 1, 1915, recorded with Norfolk Deeds in Plan book 77, as Plan No. 3725, and bounded and described as follows:

Northeasterly by Pine Street, fifty-six (56) feet;

Southeasterly by Elmwood Avenue, eighty (80) feet;

Southwesterly by lot 34 as shown on said plan, fifty-six (56) feet;

Northwesterly by lot 32 as shown on said plan, eighty (80) feet.

Containing 4480 square feet.

William Blake
Deputy Sheriff

7/17-24-31/80

Experienced Shingler

Car Necessary Call 472-2231 For Appointment.
7/31

Homemakers

Highest wage scale. Work with the elderly. Name your own days, hours & area.
South Shore Medical Services Inc.
1047 North Main St. Brockton
Call for appt in your area - 586-2282
7/24

Phone From Home

Phone from home to service our customers. Household items. Super earnings. Sales. Choose your own hours. Call 963-2523.
7/31

LEGAL NOTICES

COMMONWEALTH OF MASSACHUSETTS
Norfolk, ss. Probate and Family Court

No. 80F1741E1
Notice of Appointment

To all persons interested in the estate of WARREN M. RILEY, late of Quincy in the County of Norfolk. And to the Attorney General of said Commonwealth, if required.

A petition has been presented in the above captioned matter of a certain instrument purporting to be the last will of said deceased praying that ALICE M. CALVEY of Taunton in the County of Bristol be appointed Executrix named in the will without surety on the bond.

If you desire to object to the allowance of said petition, you or your attorney should file a written appearance in said Court at Dedham on or before ten o'clock in the forenoon on 8/27/80.

Witness, ROBERT M. FORD, Esquire, First Judge of said Court at Dedham, the Eighth Day of July in the Year of Our Lord One Thousand Nine Hundred and Eighty.

THOMAS PATRICK HUGHES, Register of Probate.

7/17-24-31/80

COMMONWEALTH OF MASSACHUSETTS
Norfolk, ss. Probate and Family Court

No. 80F1742E1
Notice of Appointment

To all persons interested in the estate of RONALD D. STOFFEL, late of Quincy, in the County of Norfolk, and to the Attorney General of said Commonwealth, if required.

A petition has been presented in the above captioned matter of a certain instrument purporting to be the last will of said deceased praying that DOUGLAS E. STOFFEL of Auburn, KA. be appointed executor named in the will without sureties on the bond.

If you desire to object to the allowance of said petition, you or your attorney should file a written appearance in said court at Dedham on or before ten o'clock in the forenoon on 8/27/80.

Witness, ROBERT M. FORD, Esquire, First Judge of said Court at Dedham, the Eighth Day of July in the Year of Our Lord One Thousand Nine Hundred and Eighty.

THOMAS PATRICK HUGHES
Register of Probate.

7/17-24-31/80

APARTMENTS WANTED

Apartment Listings Wanted

St. John's Parish is seeking a listing of available apartments for rent. Also a listing of people needing apartments. Call Norma Gacicia at 479-2492. T.F.

REAL ESTATE WANTED

Commercial Property Wanted

Retail space wanted 2,000 to 3,000 sq. ft. 963-2000-Manny or Steve.
AW 7/31

LEGAL NOTICE

COMMONWEALTH OF MASSACHUSETTS
Norfolk, ss. Probate and Family Court

No. 79F1858-E1
Notice of Fiduciary's Account

To all persons interested in the estate of A. GLADYS BJELF late of Quincy, in said County, deceased.

You are hereby notified pursuant to Mass. R. Civ. P. Rule 72 that the first and final account of HOWARD C. EKSTRAND and ROLAND BJELF as Co-Executors [the fiduciary] of said estate of said deceased has been presented to said Court for allowance.

If you desire to preserve your right to file an objection to said account, you or your attorney must file a written appearance in said Court at Dedham on or before the sixth day of August, 1980, the return day of this citation. You may upon written request by registered or certified mail to the fiduciary, or to the attorney for the fiduciary, obtain without cost a copy of said account. If you desire to object to any item of said account, you must, in addition to filing a written appearance as aforesaid, file within thirty days after said return day or within such other time as the Court upon motion may order a written statement of each such item together with the grounds for each objection thereto, a copy to be served upon the fiduciary pursuant to Mass. R. Civ. P. Rule 5.

Witness, ROBERT M. FORD, Esquire, First Judge of said Court, this twenty-seventh day of June, 1980.

THOMAS PATRICK HUGHES, Register.

7/10-17-24/80

CIRCULATION DRIVERS FOR WEDNESDAY ONLY

- **Wollaston**
- **North Quincy**
- **Squantum**

Must have own car. Please call 471-3100

The Quincy Sun
1372 Hancock St.
Quincy Sq.

LEGAL NOTICE

SHERIFF'S SALE

COMMONWEALTH OF MASSACHUSETTS
Norfolk, ss Dedham, June 10, 1980

Seized and taken on execution and will be sold by Public Auction on Tuesday the 12th day of August A.D. 1980 at 9:55 o'clock A.M. at the Norfolk Deputy Sheriffs Office at 630 High Street in Dedham in said County of Norfolk, all the right, title and interest which DEBRA S. SOLT had [not exempt by law from attachment or levy on execution] on the 23rd day of January A.D. 1979 at 9 o'clock A.M., the time when the same was attached on Mesne Process in and to the following described real estate to wit:

A certain parcel of land with the buildings thereon situated in Quincy, bounded and described as follows:

Southerly by Turner Street, Fifty (50) feet;

Westerly by lot numbered 173, shown on the plan hereinafter mentioned, one hundred (100) feet;

Northerly by lot numbered 149, shown on said plan, fifty (50) feet; and

Easterly by lot numbered 175, shown on said plan, one hundred (100) feet.

Containing 5,000 square feet and being shown as lot numbered 174, Section 3, on "Plan of Sea Shore Lots at Hough's Neck, Quincy," dated 1891, by H. T. Whitman, Surveyor, recorded with Norfolk Deeds at end of Book 668.

William Blake
Deputy Sheriff

7/17-24-31/80

WANTED

Old Baseball Cards

wanted. 1950's and 1960's. Will pay Top Dollar. Cards must be in good condition. Call 472-1287, leave message with answering service.
7/24

LEGAL NOTICE

COMMONWEALTH OF MASSACHUSETTS
Norfolk, ss. Probate and Family Court

No. 80F1739E1
Notice of Appointment

To all persons interested in the estate of HAROLD N. HINKLEY late of Quincy in the County of Norfolk and to the Attorney General of said Commonwealth, if required.

A petition has been presented in the above captioned matter of a certain instrument purporting to be the last will of said deceased praying that PAUL R. FREDERICK of Milton in the County of Norfolk be appointed executor named in the will without sureties on the bond.

If you desire to object to the allowance of said petition, you or your attorney should file a written appearance in said court at Dedham on or before ten o'clock in the forenoon on 8/27/80.

Witness, ROBERT M. FORD, Esquire, First Judge of said Court at Dedham, the Eighth day of July in the Year of Our Lord One Thousand Nine Hundred and Eighty.

THOMAS PATRICK HUGHES, Register of Probate

7/24-31 8/7/80

Small Ads... Big Results! CLASSIFIED ADS!

SERVICES OFFERED

FREE
Pickup, delivery, estimates.
We repair all makes of vacuums
SCISSORS SHARPENED
Regular 89¢
Pinking $1.25
Electrolux Bags
14 pkg. $3.88 5 pkg. $1.33
Sales and Service
A & T VACUUM
25A Beale St., Wollaston
479-5066 T.F.

JAY'S TREE REMOVAL
DONE BY TRAINED EXPERIENCED PERSONNEL
Free Estimates
LOW, LOW RATES
CALL
843-6115 7/24

Your South Shore Headquarters For
Appliance Service
ON ALL MAJOR APPLIANCES
HANCOCK TIRE & APPLIANCE
115 Franklin St., So. Quincy
472-1710 T.F.

PLUMBING
Heating, gas installation, drains cleared electrically. Kitchens and bathrooms remodeled. Master License #9268 Weymouth. David Pitts Co. 331-2983
David Pitts Co.
331-2983
7/31

Bonded Locksmith
Lockout Specialist
24-hour service, total lock servicing, locks installed, repaired, changed. Complete safe and vault services. "Quality Work at Reasonable Rates". 269-4770.
269-4770 7/25

INSTRUCTION

"Rock Your Rolls Off"
John Horrigan School of Drumming
All Styles
472-3678 or 569-5989 7/24

Music Lessons
Professional Instruction
DRUM PIANO GUITAR
BRASS REEDS
WOLLASTON MUSIC CENTER
27 Beale St., Wollaston
Call 773-5325 T.F.

Guitar Lessons
By professional guitarist and teacher, all styles, all ages. 773-3588
8/7

Guitar Lessons
First Month Half Price College Graduate Now Accepting Students Rock Folk Jazz Delonas Studios 773-2368
8/7

SERVICES OFFERED

Check With Us First For
2nd Mortgage Loans
Auto Loans
Loans for All Purposes
Low Rates Fast Service
...WEYMOUTH SAVINGS BANK
337-2700 "The Only Bank You Will Ever Need"

Evergreen Tree Service
TREE REMOVAL
PRUNING
CHIPPING
Fully Insured
Free Estimates
834-8349
659-7573

FOR SALE

Auto Alarms
Sales-Service-Installations. Key Operated Alarms from $59.50 Inst. Insurance Approved Keyless Alarms up to 15% off, $79.50 Inst. Installed While you wait. Williams Auto Electric, 53 Intervale St., Quincy. 479-9647 8/14

Insulate Yourself
We have a trailer of Cellulose Class I available. Rent blower or pour in place. T.H.E. Insulation Co., 600 Southern Artery, Quincy, next to Duane's. 471-5777 12/4

KNAPP SHOE COUNSELOR
Roger E. Westhaver
690 Sea Street Quincy
479-9035
After 5 p.m.

Landscaping
Design, Lawns, Planting
WHITTEMORE BROS.
471-8824
Chain Link & Wood Fences
8/28

Odd Jobs
College student with pickup truck will do odd jobs - hauling, cleaning, yard work, painting - anything. Nights and weekends. Very reasonable. Call Bob - 472-0868
7/24

Painting
Interior and Exterior. Two experienced painters, neat and very reasonable rates. Free estimates. Call Steve, 696-9768, Dave, 963-5191. 7/24

Green & Growing Landscaping Service
"Our name says it all"
High Quality Work
Reasonable Prices
CALL 472-1463 8/28

SERVICES OFFERED

Wollaston Fuel & Burner Service
WE SERVICE
oil burners
oil heating systems
gas heating systems
all motor & controls
all hot water problems
air conditioning
773-3443
42 St. Ann's Road
WE INSTALL
oil burners
oil fired boilers
gas fired boilers
enertrol-computor
energy savings - vent damper
oil burners cleaned
President Jerry LaFlamme
Former Serviceman of General Automatic Heating
AN AUTHORIZED ENERTROL DEALER
All Work Guaranteed 9/18

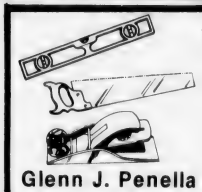

★On The Level★ CARPENTRY
- Remodeling - Repairs
- Finish Work - Rough
- Interior - Exterior
- Kitchen Cabinets
- Formica Counters

Glenn J. Penella
479-8842 [After 6:00]
FREE ESTIMATES
8/7

House Painters & Roofing
John M. Nash & Sons
COMPARE OUR PRICES
Our 15th Year of Professional Service
Licensed and Insured
Free Estimates
328-0039
ANYTIME 7/31

Larry's Home Repair
Interior - exterior painting, scroll ceilings, gutters, roof repairs, and property maintenance. 328-8735, 639-7471. T.F.

South Bay Roofing
Family tradition for over a century
Shingles, Tar and Gravel, Slate, Gutters, and expert repair work
471-2110, 749-7569
7/24

Keys Made
Locksmith on Duty
GRANITE CITY HARDWARE
86 Washington St., Quincy
479-5454 T.F.

Roofing
Quincy Roofing Corp.
Roofing
Gutters
Free Estimates
Licensed & Insured
472-2231
10/2

Hall For Hire
Weddings, showers, meetings, banquets, Elks Home, 1220 Hancock St., Quincy.
472-2223 T.F.

Hall For Rent
North Quincy K. of C. Building, 5 Hollis Ave. For information please call
328-0087
T.F.

HOME OWNERS RATES ARE LOWER: If you have a basic Homeowner's policy for $30,000 and are paying more than $133.00 a year, call 479-4242 at once. Rutstein Insurance Agency. T.F.

INDEX FOR CLASSIFIED

CHECK ONE
- ☐ Services
- ☐ For Sale
- ☐ Autos
- ☐ Boats
- ☐ For Rent
- ☐ Help Wanted
- ☐ Pets, Livestock
- ☐ Lost and Found
- ☐ Real Estate for Sale
- ☐ Real Estate Wanted
- ☐ Miscellaneous
- ☐ Work Wanted
- ☐ Antiques
- ☐ Coins and Stamps
- ☐ Rest Homes
- ☐ Instruction

The Quincy Sun

MAIL TO: QUINCY SUN, 1372 Hancock St., Quincy 02169
PAYABLE IN ADVANCE. Cash must accompany order

Enclosed is_____ for the following ad to run___times

COPY: _____

_____

_____

_____

Single Rate: $2.90 for one week, up to 20 words, 5¢ each additional word
Contract Rates: $2.75 per week, up to 20 words for three or more insertions of the same ad.
10 consecutive issues $2.50 per week.
No refund will be made at this contract rate in the event of cancellation
Deadline: Tuesday, noon
Please include your phone number in ad.

Our Pride And Joy

(Once Again)

The Quincy Co-operative Bank Josiah Quincy, Jr. Awards have been made once again to an outstanding group of students. The Quincy Co-operative Bank takes great pride in the very wonderful group of winners honored for scholarship and good citizenship.

When we announced the original winners, we said:

"The Quincy Co-operative Bank believes that the future of the communities we serve is in the hands of our young people. The Quincy Co-operative Bank believes, too, that our schools provide the surest guarantee of future excellence of community leadership through the learning processes.

"When the statute was changed in 1976 to allow co-operative banks to provide scholarship funds, we moved quickly to set up $100 scholarships in the high schools of the communities where we have our main office and our branches. In addition, we provided a $1,500 scholarship for the Quincy Junior College to help a graduate go on to a four year college after completion of two years of studies here. We were happy to learn that this is the largest scholarship offered by the Quincy Junior College.

"We left the choice of all scholarship winners to each school administration. Naturally, we called each scholarship "The Quincy Co-operative Bank Josiah Quincy, Jr. Award." The awards were made for scholastic excellence and outstanding citizenship through school and community activity.

"Josiah Quincy, Jr. was the father of co-operative banking, and we named our Bank for him. Because our scholarship program is totally consistent with his ideals, we know that Josiah would have liked that."

This sums up the attitude of our Bank about our scholarship awards. But we do have to add one more comment: the $1,500 scholarship selection for the Quincy Junior College ended in a tie this year. The award was split between two young women, and from their comments to us, both are thrilled that they could share a very great honor.

We honored our scholarship winners recently at a luncheon. Each winner was accompanied by his or her Headmaster. Take a look at these fine young people whose pictures are displayed here; we are sure you will agree with us that the South Shore's future is in good hands.

Kathleen Joyce, John LeRoy, Principal Braintree High School.

Colleen Graul, Robert Johnston, Headmaster Woodward School For Girls.

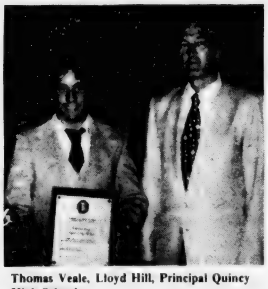

Thomas Veale, Lloyd Hill, Principal Quincy High School.

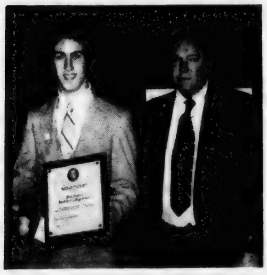

Paul Anastas, Peter Chrisom, Principal North Quincy High School.

Dr. Edward Pierce, President, Q.J.C., Joanne Gallagher, Barbara Elia, John R. Herbert, President & Chairman of The Board, Quincy Cooperative Bank.

Annette Fagone, Richard Streeter, Principal Cohasset High School.

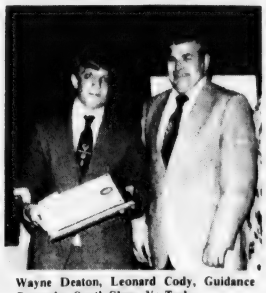

Wayne Deaton, Leonard Cody, Guidance Counselor South Shore Vo-Tech.

Melissa Verrochi, Marshall Litchfield, Assistant Headmaster Thayer Academy.

Nancy MacDonald, Br. Thomas Mulloy, Principal Archbishop Williams High School.

Kerry Kirk, Laurence Babin, Principal Quincy Vo-Tech.

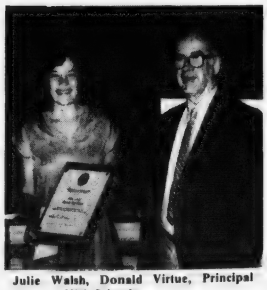

Julie Walsh, Donald Virtue, Principal Hanover High School.

quincy cooperative bank

Main Office, 1259 Hancock Street
Quincy, Massachusetts 02169 - (617) 479-6600
Branches: Braintree, 280 Grove Street;
Cohasset, Route 3A; Hanover, Routes 53 & 139;
Quincy, 1000 Southern Artery

Thomas Crane Public Library
Quincy, Mass.

The Quincy Sun

Vol. 12 No. 44 Thursday, July 31, 1980 15¢

New East - West Connector Plan:

Businessmen Petition For Hearing

• Raze 5 Downtown Buildings
• Put Road Through Sears

By TOM HENSHAW

Five downtown Quincy buildings housing 12 current or former business establishments would be demolished to make way for the proposed Revere Rd. Connector.

A public hearing on the route proposal by the State Department of Public Works has been all but assured after 45 downtown businessmen and others petitioned for it.

The connector would run from Granite St. through the Turnstyle Parking Area, over the MBTA tracks, across the Ross Parking way, under Hancock St. to join McGrath Highway at Chestnut St.

Engineering maps from the State DPW that arrived Tuesday at the Quincy Planning Department show that these buildings and businesses would be demolished for the roadway:

- 148 Parkingway, owned by 615 Hancock Realty Trust (Paul J. and James P. Cifrino and Luis C. Roever) and housing the Bicycle Revival and Household Finance.
- About two-thirds of the Sears Roebuck Building, owned by the Faxon Trust, which is to be vacated in the fall when Sears moves its operation to South Shore Plaza.
- 1570-76 Hancock St., owned by Gaetano Consoli and housing Napoli Pizza, Sportlight Cafe, Hair for All Seasons and South Shore Television on Revere Rd.
- 1562-68 Hancock St., owned by Ella M. E. Sherman, and housing Community Opticians, Import Village, Beacon Fabrics and a vacant store formerly occupied by Wooden Ships.
- 14 Revere Rd., owned by Stanley Brids, and housing Premier Furniture.

Two years ago, businessmen in the area rose up against a previous connector proposal and forced the city to sign an agreement that it would not promote the connector unless they were satisfied with it.

That proposal had the connector going through the Kincaide building to avoid Sears, then a key downtown store. When Sears announced its imminent departure, the route was changed.

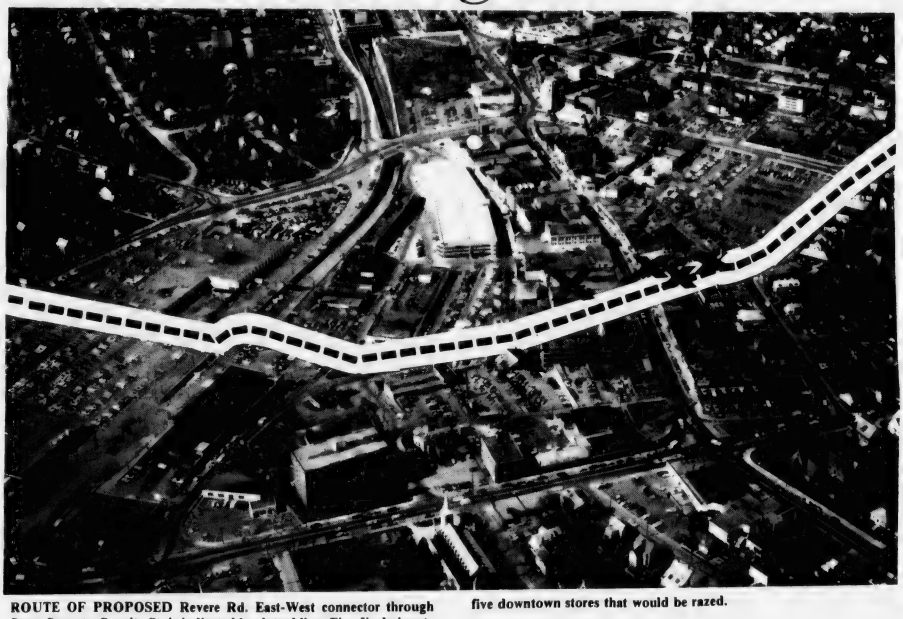

ROUTE OF PROPOSED Revere Rd. East-West connector through Sears Store to Granite St. is indicated by dotted line. Five Xs designate five downtown stores that would be razed.

But at least two downtown businessmen announced that they still were not entirely happy with the plan.

"We're still against it," said Robert Colman of Colman's Sporting Goods. "We're still in the dark as to what it is. There has been nothing published or shown that's concrete. It's just as vague today as it was two years ago."

Colman and Jack London of Quincy Furniture Co. were two of the 45 merchants to petition for the public hearing.

"We are entitled to know exactly what the plans are," said London. "We don't know how many stores are affected. We want an opportunity to defend ourselves from going out of business or being relocated who knows where?"

The Quincy Center Business and Professional Association Board of Directors was scheduled to discuss the connector at a Wednesday morning meeting.

In addition to the roadway under Hancock St., about 190 feet of Hancock St. will have to be reconstructed on either side of the underpass.

"We hope that we can provide for continuity of business for the merchants," said Planning Director James Lydon.

Mayor Tobin called the connector one of the keys to the future development of downtown Quincy.

"The possibility of a Howard Johnson Hotel in the Ross Parkingway and development of a shopping mall in the John Hancock Parking Area depends upon construction of the connector," he said.

The connector is designed to hook in with the Burgin Parkway (Upland Rd.) Extension, which in turn is designed to bring traffic from the South Shore into downtown Quincy.

Tobin said federal funding for the extension might be jeopardized if there were no connector since federal agencies frown on roadways that dump traffic in a parking area with no other outlet.

"The problem with the connector before," said Tobin, "was that it went through Kincaide's and several other business establishments to circumvent Sears.

"Since Sears has announced that it is leaving, we have been able to redesign the connector in a direct line to McGrath Highway so that less people will be affected."

He said a certain amount of suspicion on the part of downtown merchants is normal because "of their concern about the unknown. There has never been a new endeavor without some concern for more information."

Revenue Bonds Asked For Chinese Restaurant

The City Council was to be asked last night (Wednesday) to approve the issuance of $500,000 in industrial revenue bonds to finance construction of a Chinese restaurant in North Quincy.

The approval would not pledge the city's credit to the bond but would enable the Chu Chu Trust, developers of the site, to issue low interest bonds.

The restaurant is to be built at an estimated cost of $1,100,000 at the intersection of Hancock St. and Newport Ave. Extension in Atlantic.

Special License Board Meeting Aug. 5

City Clerk John M. Gillis has called a special meeting of the Quincy License Board for Tuesday, Aug. 5, at 10 a.m. at City Hall.

Board members will consider some 18 items that have come to their attention during the summer recess.

WANTED: $15,000 Business District Development Coordinator

The Planning Department is seeking a "business district community development coordinator" to act as liaison with the business community, particularly in explaining federal loan programs.

The post, which was advertised for the first time last Sunday, pays $15,000 a year and is funded through the federal Community Development Block Grant.

Planning Director James Lydon said he sees the position as sort of "an ombudsman to communicate with the businessmen of downtown Quincy, Wollaston and Norfolk Downs on a day-to-day basis."

"Government loan programs are some of the most complicated things we deal with today," he said. "We explain them at meetings but there is no one who can go out and deal with them individually."

Lydon said he is seeking someone who has experience with the federal loan programs and who has worked with business men before.

The job is expected to be filled in about a month, he said.

The Quincy Sun

USPS 453-060

Published weekly on Thursday by

The Quincy Sun Publishing Company

1372 Hancock St., Quincy, Massachusetts 02169

Publisher and Editor

Henry W. Bosworth, Jr.

15¢ Per Copy - $6.50 Per Year - Out of State $8.50 Per Year

Telephone: 471-3100

Second-Class Postage Paid at Boston, Mass.

MEMBER NEW ENGLAND PRESS ASSOCIATION

The Quincy Sun assumes no financial responsibility for typographical errors in advertisements but will reprint that part of an advertisement in which the typographical error occurs.

City To Relocate MBTA Bus Exit

Work will begin shortly to relocate the bus exit road at the Quincy MBTA station to improve traffic flow and provide space for the erection of the Constitution Memorial Monument near City Hall.

"The project will be completed with minimal additional expense to the city," said Public Works Commissioner James J. Ricciuti, "because of the reuse of many of the materials already in place and the use of existing city forces."

Ricciuti said that buses leaving the station area now have trouble negotiating the right hand turn south onto Hancock St. By relocating the exit toward McIntyre Mall, he said, the turn will be made easier.

While work on the exit is in progress, MBTA buses will leave the station temporarily through the entrance near the Faxon building.

The relocation will enable the city to add to the City Hall Annex lawn and make room for the sculpture by Edward Monti memorializing the drafting of the Massachusetts Constitution in Quincy in 1779.

Fund Established To Aid Burned Out King Family

Contributions can be made at any Quincy Savings Bank office to the Kathleen King Fire Fund set up by concerned neighbors of the mother of two who was burned out of her North Qincy home Sunday afternoon.

Mrs. King and her children, Paul, age three, and Monica, age one and a half, were not at home when the blaze broke out at their one story house at 52 Edwin St.

Neighbors reported the blaze to fire officials who believe the fire started in the kitchen.

Almost the entire wood frame structure was gutted by the blaze which burned out towards the back porch and in towards the dining room.

Mrs. King, in charge of Carney Hospital's blood bank, and her children are staying with family until other accommodations can be found.

YOUNG OFFENDERS who have been sentenced in Quincy District Court to perform community service work clean the litter from Edgewater Drive Beach in Houghs Neck.

'More Meaningful Than Jail'

Young Offenders Sentenced To Clean Up Quincy Sites

By TOM HENSHAW

One of Quincy's top tourist attractions, the old Granite Railway Incline, is getting a badly needed sprucing up from young people who have been convicted of misdemeanors in Quincy District Court.

For the past four months, they have also been cleaning litter from beaches and playgrounds and aiding senior citizens as a community service function of Judge Albert L. Kramer's "Earn-It" program.

Tuesday, the youthful offenders, having scrubbed up the historic railway, dug holes and planted trees and landscaped the area with the aid of $1,200 in federal block grant funds.

"It gives the kids something more meaningful to do than just going to jail," says Ray Kelley, the court's job placement administrator who supervises the program.

Kelley and other supervisors work right along with them.

"We talk to them, counsel them," he says. "We even instructed the kids on how the old Granite Railway worked. We try to give them a stronger relationship to the community they have been ripping off."

The young people are mostly juveniles, mostly first offenders who have been convicted of misdemeanors such as violation of the open container law or disorderly conduct.

The judge passes sentence, only instead of jail they get community service time, anywhere from six hours to 80 hours or more. The average is 40 hours.

Those who have regular jobs workout their time on weekends.

Youngsters who have special talents are given special jobs, like reading for the blind or helping deaf or blind students at the Disabled Students Center at UMass-Boston.

This summer, youngsters with no special skills have cleaned up litter from six city beaches, including Avalon, Rhoda, Posey, Edgewater, Sandy and Palmer, in conjunction with the Park Department.

They pick up the rubbish, bag it and the Park Department truck hauls it away.

Some people were so glad to see the anti-litter detail, says Kelley, that neighbors brought out iced tea and other goodies for them on hot days.

"We know it's working when they ask you to come back again," he says.

"We try to place them where it will do the most good for them, too," says Howard Crossman, community service placement counsellor.

"If a kid has a problem related to alcohol we try to put him to work in a detox center. He'll remember the things he sees and he can be counselled while he works.

"If his offense is vandalism we'll send him to fix up or clean up a cemetery or a park."

One youngster, who had four hours left on his sentence and was faced with an eight-hour project on the Granite Railway, volunteered to stay the extra four hours to finish the job.

A total of 86 young offenders were sentenced to community service in June.

3rd Economic Conference In September

The City of Quincy will sponsor a third economic development conference sometime in early September as part of a continuing plan broaden the tax base by luring new building to the city.

Earlier conferences were held in May, 1978, and June, 1979.

The first conference is credited with initiating plans for the Campanelli-Stop and Shop office building which is to be built in the old Della Chiesa Parking Area.

The third conference, said Mayor Tobin, will be held in the morning and potential developers will be shown the large areas of developable land left in the city.

Tobin said he expects big things from the conference since the money market has eased and new Commercial Area Revitalization Districts (CARDs) have been approved in the city.

TIMEX®
Factory authorized Service Center
In and Out-of-Warranty Watches Repaired
Genuine TIMEX Energy Cells available
Rogers Jewelers
1402 HANCOCK STREET, QUINCY
773-3636

SHER DRUG
No negative needed! Makes standard size color print direct from your color print
Instants Square 110 35mm
COPY PRINTS
COUPON MUST ACCOMPANY ORDER
39¢ EA.
Excluding Portfolio 35
VALID MONTH OF AUG. 1980
"Where Prescriptions Cost Less"
SHER DRUG
33 Washington St, Quincy Square
472-5800 OPEN 7 DAYS
Senior Citizens 10% Discount

"FREE" Oil Burner Service Policy
OFFERED TO QUALIFIED HOMEOWNERS
NEW CUSTOMERS
CALL FOR DETAILS
So. Shore 848-6000 Boston 436-1204
. 24 Hour Burner Service
. Automatic Fuel Delivery
. Budget Payment Plans
. Cash Discounts 150 Gal. Minimum
. Serving Greater Boston and South Shore For Over 50 Years
" OIL HEAT " SPECIALISTS
WE DON'T WANT ALL THE BUSINESS -
JUST YOURS!
FORTUNA FUEL CO.

FOR EVERY ROOM
WALLPAPER TO GO
Mary Carter
Wallpaper and Paint
139 Water St.
QUINCY 773-7707

For Home Delivery
Call 471-3100
The Quincy Sun

TAKING THE PLUNGE in the dunking booth is Sandy Pallicane of Quincy. Contestants during Sidewalk Bazaar had three softball tosses each and, if they hit the target, sent a lucky person like Sandy tumbling into the cool water. Hitting the water wasn't so bad considering the heat. *(Quincy Sun Photo by Steve Grochowski)*

Recommendation Expected In September

Cable TV In Quincy Still 1½ Years Away

By TOM HENSHAW

Cable television in some 50 per cent of the homes in Quincy is still at least a year and a half away.

George Riley, chairman of the Mayor's Advisory Committee on Cable Television, told a hearing Monday night that his group probably will make its recommendations to Mayor Tobin around Labor Day.

After that, he said, the bidding process, including public hearings, will take more time and then it will be 15 to 18 months for the winning company to construct facilities in the city.

Monday night's meeting of Riley's committee was the first in which average citizens with some expertise on the subject were asked to give their comments and recommendations.

Arthur Chandler, owner of the Wollaston Theater, expressed concern that the showing of first run movies will drive him out of business.

"Already," he said, "I've had pictures pulled out of my theater even after they were scheduled because TV offered more. There's no way I can get first run movies in competition with cable.

"What happens to the Wollaston Theater when I go out of business?"

Paul Ricca, a member of the committee, told Chandler that he was probably getting all the competition he would ever get from the Home Box Office and Starcase movie offerings on pay television.

"We're talking about a lot more than movies when we talk about cable television," he said. "If all cable offered was movies then there would not be any need for it. Movies are here already."

Chandler also was concerned about the possible showing of adult movies on the cable.

"I can be censored now," he said, "but there is no way to censor X-rated movies on cable TV."

Barry Lemieux, representing American Cablesystems Corp., said that all companies offer a parental guidance lock device to block out undesired films.

But, he added, "I'm sure there is a black market around in keys."

Riley said none of the 13 companies who have submitted preliminary bids offer X-rated movies. There are periodic reviews and the possibility of license revocation if they do, he said.

Bart Caggiano of the Ward 2 Civic Association told the committee he was concerned that they "keep the taxpayer in mind whatever you do."

"We mut insist that they hire local people," he said. "We would like to see a controlled price formula. We want to see that citizens get a fair shake in rates."

Riley assured him that the committee will recommend that the company that wins the bid hire local people.

"We can't stipulate that in the contract," he said. "All of the companies are talking about hiring 10, 20 or 30 people and all of them are interested in hiring local people."

Riley said that cable television has the capability of taking polls of its viewers but he wasn't sure how advanced the procedure is technically.

Peter Chisholm, representing Comcast Cablevision of Quincy, said the process, which is used by another company in Columbus, Ohio, is too experimental to be used in Quincy.

Riley said that the committee's recommendations probably will ask a basic 52 channels for Quincy cable.

"We'll have a new Yellow Pages just for the TV schedule," he said.

CCC Grants To Help Quincy Clean Litter

Quincy has received two grants from the Corporation for a Cleaner Commonwealth to clean up litter in the city.

One grant of $7,259 is to the South Shore Rehabilitation Center to spruce up Nickerson Beach and Squaw Rock in Squantum, and Kincaide and Grasso Parks, South Quincy, the Lincoln-Hancock School yard.

The other grant is a share of $15,792 awarded to the Quincy CETA office to clean up the Germantown housing projects and locations in Weymouth and Scituate.

The grant to South Shore Rehab will pay the salaries of six work crew members and a supervisor and gasoline for a van to take the workers to the sites. All the workers are handicapped.

The project is being coordinated with the Quincy Park and Planning Departments.

CETA workers assigned to the Germantown cleanup will be paid by CETA funds but the CCC grant will pay for supervisors and equipment such as work gloves, rakes, saws, pitchforks, trash bags and wheelbarrows.

Former Probation Officer Continues Battle To Regain Job

A former Quincy District Court probation officer is continuing his three-year fight to have his firing declared illegal.

John Goslin, 40, of Kingston was fired in March, 1977 after 13 years in the court.

He claims his dismissal hearing was illegally conducted. A Superior Court hearing has been scheduled for early September to rule on the dispute.

Goslin's firing came after QDC presiding justice Albert Kramer named Andrew Kelin as chief probation officer in March, 1977.

Then-Superior Court Justice Robert Bonin, who presided at the Oct. 1977 hearing on the firing, ruled that Goslin had failed to supervise probation cases and had kept inadequate records.

Bonin reportedly called the dispute between Goslin and Kramer as one of "old versus new," and said Goslin criticized some of Kramer's new programs.

Goslin also made "aggravated vulgar and ethnic remarks concerning Kramer in the presence of others," Bonin reportedly wrote.

NEWSCARRIERS WANTED
Here's a chance to earn extra money by building a Quincy Sun home delivery route.
Telephone: 471-3100

Get More!
More out of your Vitamin/Mineral Supplement
☐ More Vitamins
☐ More Minerals
☐ More Value for your dollar
Compare the MYADEC® potency to your present vitamin supplement.
Myadec® 130s
$5.49
AVAILABLE AT:
Naborhood Pharmacy
406 Hancock Street
North Quincy, MA
328-3426

Pick out your home. Then pick up your money.

With an Old Colony mortgage, the hardest part is choosing your home. The rest is easy.

And of course our rates are competitive, too. Because at Old Colony, your money works as hard as you do.

Old Colony Bank
AND TRUST COMPANY OF NORFOLK COUNTY
AN AFFILIATE OF THE FIRST NATIONAL BANK OF BOSTON
Banking on a first name basis.

1784

Member FDIC

1449 Hancock Street, Quincy, MA 02169

EQUAL HOUSING LENDER

AMERICAN LEGION AWARDS for outstanding students of the year were presented by Quincy Post commander Robert Eng to Lori Kelly (left) and David Marcham (right) both Central Junior High students.
(Robert Lavers Photo)

ROTARY CLUB OFFICERS for 1980-81 were installed recently at the Quincy Neighborhood Club. Outgoing President Andrew Walsh (far left) greets new officers Jerry Dacey, president; Donald Gohl, treasurer, David Bouley, vice president and Stephen Ricciardi, secretary.
(Quincy Sun Photo by Richard Matthews)

5 Central Junior Students Presented Awards

Special awards were presented to five Central Junior High School students at the school's assembly recently.

American Legion Awards were presented by Robert Eng, of the Quincy Post, to David Marcham and Lori Kelly for exemplifying courage, excellence and scholarship.

Kathleen McNamara was presented the Hallam Haddad Memorial Award for enthusiasm for science and respect for learning. Mr. Haddad had been a member of the Science Department for over 20 years.

The outstandfing citizenship award was shared by Joanne and Pauline Pappas.

In addition, principal Vincent Moscardelli presented pens for making Central a better school to Linda Abbott, Mary Gannon, Morgan Gray, Teresa Jones, Andrea Noble, John Phelan, Patti Reid, Natalie Ricciuti, Robert Walker, Linda Welby and Kenneth Wright.

Following tradition, the top scholars in grade nine addressed the class. Kathleen McNamara's topic was "The Future" and Joanne and Pauline Pappas discussed "Looking Back" and "Central is a Must".

Mistresses of ceremony were Central's mayor Lori Kelly and class president Michelle White.

The band and choir, under the direction of Bernard Goldstein and Mrs. Marion Clancy, provided music for the occasion.

Lori Kelly concluded the program with a "Charge to the Class".

The band played "Pomp and Circumstance" as the Class of 1980 marched from the school's Learning Center.

School Committee Briefs

The School Committee made the following personnel decisions at its most recent meeting:

● Accepted the retirements of carpenter Americo Palumbo and Quincy High clerk typist Anne McCann, and the resignation of Quincy High junior custodian William Cox, Jr.

● Granted maternity leave for the 1980-81 school year to Quincy Point teacher Mary Karalexis.

● Granted sabbatical leave for the 1980-81 school year to North Quincy home economics teacher Sara Shapiro and guidance counselor Carol Zarzin.

● Reappointed Central foreign language teacher Kathleen Spinks to a one-year appointment.

● Appointed Kathleen O'Brien of Hingham and Cynthia Butiers of Westwood as teachers in the Quincy Junior College nursing program and Lina Subsitis and Maureen Wurzburg, both of Quincy, special needs teachers.

● Appointed Joseph B. McGillicuddy of 26 Taylor St., Wollaston school services administrator at North Quincy High School at a salary of $16,748, pending a civil service examination.

Bryan Post Awards $1,600 Scholarships

The George F. Bryan VFW Post, 24 Broad St., Quincy Center, recently awarded four of its annual scholarships totalling $1,600, according to scholarship chairman Arthur G. McLean.

Mary LoRosa of 95 Common St., West Quincy, received the "George Warren Underwood Memorial Scholarship" for $300. Miss LoRosa, from Quincy High School, will attend Bridgewater State College.

The "George F. Bryan Post Vocational Technical Scholarship" for $300 was awarded to Ellen M. Kilduff Eldridge of 386 Water St., South Quincy. A Quincy Vocational Technical School student, she will attend Johnson & Wales College, Providence, R.I.

The post awarded its "Richard J. Vasconcellos, USMC, Memorial Scholarship" for $300 to Donna Flebotte, 324 East Squantum St., North Quincy. A North Quincy High School student, she will be attending Boston State College.

Caroline M. Bradley, of 28 Greenview St., Wollaston, was presented the "George F. Bryan Memorial Nursing Scholarship" for $400. Miss Bradley, also a North Quincy High School student, will attend Boston College.

The post also granted their three annual "James D. Asher Memorial Scholarships" for $100 each. The recipients are selected by Dr. Edward Pierce, Quincy Junior College president.

10 Residents Accepted At Bunker Hill Community

Ten Quincy residents have been accepted at Bunker Hill Community College, Charlestown, for this fall semester, according to President Harold E. Shively.

They are:

Denis Cavanagh, 34 Sunrise Rd., Squantum; Jane Westgate, 74 Botolph St., North Quincy; Paul Romano, 60 Holyoke St., North Quincy; Carolyn McAleney, 43 Ellington Rd., Wollaston; Joseph Irvine, 34 Waban St., Merrymount; Susan Sullivan, 78 Samoset Ave., Merrymount; Richard Donohue, Squantum; Cheryl Higgins, 132 Palmer St., Germantown; Kathryn Bray, 69 Botolph St., North Quincy; James M. Murphy, 48 Taffrail Rd., Germantown.

Michael Trifone Cushing Graduate

Michael J. Trifone, son of Mr. and Mrs. Nicholas Trifone of Quincy, recently graduated from Cushing Academy with recognition in varsity football, wrestling, track and baseball.

Recipient of the 1979 George Underwood Award at Quincy High School, Trifone will attend Bridgewater State College in September.

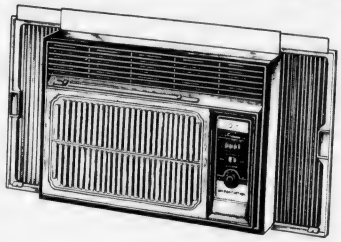

Elegantly styled yet economical to operate, the Emerson Quiet Kool Compact Custom series features:
- Do-it-yourself "instant installation"
- Rust-resistant aluminum cabinet
- Easy-clean, slide-out, washable filter
- Wood-grained styling
- Adjustable thermostat
- Adjustable air directors

All Sizes Available - Lowest Sale Prices

Joe Palumbo's
Hancock Tire and Appliance
115 Franklin St., So. Quincy
Open Friday Eves 'til 9

"PREVENT FIRE IN YOUR HOME"
BOB's
OVEN CLEANING SERVICE
773-8171
Full Cleaning Service Available

BUILDING TEMPERATURE RESTRICTIONS

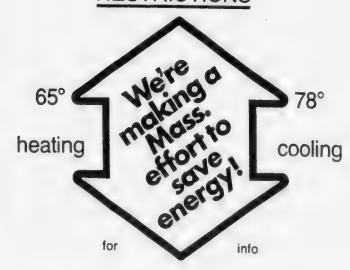

ENERGY HOTLINE: 1-800-922-8265

220 On Broad Meadows Honor Roll

Broad Meadows Junior High School lists 220 students on the fourth-quarter honor roll. They are:

HIGH HONORS
Grade 7

Debra A. Bambery
Donna Burke
Robert J. Carty
Regina Coletti
Jeanne A. Crispo
Laurie A. Happnie
Karen A. Hurley
Christine A. Keddy
Kenneth L. Maher
Cheryl A. Malvesti
Linda P. O'Brien
Kathleen M. O'Donnell
Andrew R. Peter
Lynda L. Rice
David J. Squatrito
Susan C. Sutter
Kathleen P. Thornton

HONORS
Grade 7

Joan M. Agres
Michele M. Babineau
Susan M. Boudreau
Yvette M. Bythrow
Michele R. Carmody
Tina M. Chernicki
Judith A. Clasby
Alfred T. Conant
Joseph Conti
Margarita Q. Cortez
Diane Costigliola
Roseann Cristiani
Joseph M. Cullen
Francis C. Curtis
Christine M. Dudutis
Tina M. Eaton
Thomas B. Elsmore
Christine M. Fidler
Timothy P. Flavin
Marjorie L. Flemming
Laura L. Fratolillo
Sean P. Galligan
James M. Gardner
Patrick Hennessey
Leanne M. Holbrook
Kerrie A. Holyoke
Lisa M. Horrigan
Kelly A. Keeley
Maryellen Kineavy
Denise R. Loud
David E. MacLean
Stephen E. Magee
Maria N. Q. Mandawe
Lynn A. Manton
Frank McArdle
Michael T. McAuliffe
Nancy A. McDonald
Nancy E. Mellyn
Lee A. Mitchell
William R. O'Malley
Christine J. Orum
Lisa J. Owen
Robert R. Pearson
John E. Peterson
Linda A. Quigley
Jamie A. Reardon
Gail Rollins
Kelly A. Rose
Suzanne Scola
Tinamarie Sheehan
John Steen
Nancy A. Sullivan
Robert C. Thomson
Deborah L. Thurston

HIGH HONORS
Grade 8

Elizabeth A. Anderson
Paul S. Burke
Karen A. Connick
Michael J. Connolly
Michelle S. Connolly
Maria T. Escano
Nancy J. Keane
Susan A. McGrail
Peter P. McPartlin
Cynthia Morrell
Brian J. Peach
Kristine Picarski
Michelle Pitts
Karla A. Robertson
Adam W. Rosen
Barbara A. Vejvoda
Ray P. Welliver
Susan B. Wright

HONORS
Grade 8

Robin M. Anshewitz
Susan M. Beven
Jeffrey S. Bouffard
Linda J. Burgess
Barbara J. Canale
Brian S. Chase
Regina M. Clasby
Jean M. Conso
Laurie J. Cosgrove
Karen E. Cullen
Margaret M. Cullen
Stacey A. Delaney
Frances I. Denvir
Cheryl A. DeTellis
Randall S. DiGiacomo
Donna L. Elsmore
Robert W. Forman
William K. Gardner
Ann M. Grant
Daniel J. Hall
Carrie K. Hallett
Michele M. Healey
Maryann Henwood
Jeffrey M. Horn
Michelle Jolie
Mary M. Joyce
Maureen Keeley
Jennifer L. Knowlton
Edward J. Kohut
Sonya Kondrat
Nancy L. Ladas
Theresa M. Lawton
Christine M. Lombardi
Lisa M. Lundin
Daniel P. Macauley
Jeffrey S. MacLean
Cheryl A. Mahoney
Patricia McCarthy
Margaret R. McCourt
Carolyn F. McNamara
Susan M. Megnia
Deborah L. Noe
Michael Notarangelo
Kelly A. Ogilvie
Carol M. O'Rourke
John J. Palmer
Christine M. Quinlan
David L. Rich
Lisa M. Richardson
Vincent Servaes
Catherine E. Skarbinski
Lauralyn Steen
Michael J. Sutter
Martin G. Tolson
Daniel W. Trabucco
Susan P. Zeiba

HIGH HONORS
Grade 9

Nancy J. Hamel
Marcia Kelley
Kristine E. Kelly
Julie C. Kohut
Debra M. Lavender
Cheryl A. Lundin
Janet McCarthy
Marie A. Nunn
Margaret M. O'Rourke
Lisa D. Reddy

HONORS
Grade 9

Maryann Agres
Cheryl A. Bambery
Steven P. Baylis
Michael R. Boudreau
Denise M. Brooks
Michael W. Chenette
Lisa M. Comeau
Barbara A. Connick
Robert Cosgrove
Judith P. Cossette
Jeffrey D. Cotter
Ellen S. Deady
Darrin J. DeCoste
Bernice M. DePietro
Albert DiGiacomo
Tracy A. Donovan
Kathleen A. Dunn
Mary K. Ericson
Jean M. Fenby
Gregory Hanley
Deborah L. Hannon
Sharen Hebb
Paul G. Herbert
Dawn M. Higgins
Kathleen M. Houlihan
Marybeth Kussman
James P. Madden
John A. Malvesti
Maria L. Mandawe
Mark Masse
Chris J. Matthews
Kimberly A. McEachern
Amy McGrail
Charles J. McIsaac
Paul Medicke
Josephine M. Megnia
Michael J. Miller
Richard A. Miller
Kimberly Moccia
Karen Morrill
Cynthia G. Mullen
Donna M. Murphy
Kevin D. Murphy
Laura J. Norling
Betty O'Neill
Rita Pattavina
Allison M. Perch
Annmarie Perkins
Anne L. Peter
James P. Provenzano
Diane O. Raftery
Susan L. Rhines
Paula A. Riley
Marybeth Rollins
Jean Rudolph
Laura A. Schofield
Joan Shea
Sharyn Solomon
Stacey A. Sparks
John F. Spencer
Stephen A. Squatrito
Rosemary Stanton
Steven A. Thurston
Michael D. Williams
Shaun J. Wynn

9 Residents On Fitchburg Dean's List

Nine Quincy residents have been named to the dean's list for the spring semester at Fitchburg State College.

The students and their majors, if declared, are: Peter J. Cattaneo, 35 Barry St., human services; Patricia J. Clifford, 240 Pine St., communications; Eileen A. O'Sullivan, 55 Bromfield St., medical technology; Maureen J. Desmond, 151 Marlboro St., special education; Ronald P. Bereszniewicz, 33 Ferndale Rd.; Brian M. Mitchell, 141 Essex St., communications; John M. Cadegan, 76 Harvard St., industrial art; Cheryl A. Zuroms, 44 Ocean St., nursing; and Mary P. Sheahan, 79 Ardell St., communications.

Correction

The address of Tracy Hart, Miss Quincy Bay of 1980, was incorrectly reported in last week's Quincy Sun.

Miss Hart's actual address is 14 Sextant Circle.

SPECIAL
We Check Your
FRONT END SPRINGS SHOCKS
ALL FOR A $2.00 CHARGE
No Obligation while you wait
WOODWARDS INC.
111 McGrath Highway Quincy

10.11%
EFFECTIVE ANNUAL YIELD
9.50%
ABOVE RATE GOOD UNTIL FURTHER NOTICE – $1000 MINIMUM DEPOSIT
ALL DEPOSITS INSURED IN FULL

South Boston Savings Bank's 2½ year term certificate rate is looking better every day!

Act now to receive a guaranteed rate for 30 months on your investment. You'll receive this high rate of return no matter what the economy does. Remember, your interest is compounded continuously. Early withdrawal may be permitted only with the consent of the Bank.

Federal regulations require a substantial penalty for early withdrawal

South Boston Savings Bank
"ALWAYS THE LEADER"

BANK-BY-MAIL
**Savings Banks in Massachusetts

**HIGHEST EARNINGS–LOWEST EXPENSES

MAIN OFFICE:
460 West Broadway, South Boston
9 a.m. to 3:30 p.m. – Monday thru Friday
Saturday 10 a.m. to 1 p.m.
Call 268-2500

NEPONSET CIRCLE OFFICE:
740 Gallivan Boulevard
8:30 a.m. to 5:30 p.m. – Monday, Tuesday, Wednesday & Friday
Thursday – 8:30 a.m. to 7:30 p.m.
Saturday – 8:30 a.m. to 12 Noon

QUINCY OFFICE:
690 Adams Street, Lakin Square
Monday, Tuesday, Wednesday, Thursday 8:30 a.m. to 5 p.m.
Friday 8:30 a.m. to 7 p.m.
Saturday – 8:30 a.m. to 12 Noon

Mr., Mrs. John J. Munn Honored On 50th Anniversary

Mr. and Mrs. John J. Munn of 45 Riverside Ave., Adams Shore, were honored recently on their 50th wedding anniversary with a surprise party at their home given by their four children.

The couple's children are Mrs. Marilyn Ojala of Scituate, who attended the celebration with her husband, Walter; William Munn of Holbrook, with wife, Rita; Mrs. Alice Jeanne Renner of Florida, with daughter, Erica; and John J. Munn, Jr., of Chicago, Ill.

Nearly 100 relatives and friends attended the celebration for the Munns who were married July 26, 1930 at Christ Church, Quincy.

Among the guests at the party was State Senator Paul D. Harold who presented the couple with a citation from the Senate. The Munns also received a citation from Mayor Arthur Tobin.

Mrs. Munn, the former Alice Short, was born in England and came to Quincy at a very young age.

Mr. Munn was born in England and came to the United States in 1925. He retired from General Dynamics in 1971.

The Munns, members of Adams Shore United Methodist Church and Merry Shore Senior Citizens, have lived in Quincy all their married life.

GOLDEN ANNIVERSARY -- Mr. and Mrs. John J. Munn of Adams Shore observe their 50th wedding anniversary at a surprise party at their home, given by their children.

[Quincy Sun Photo by Richard Matthews]

MRS. CARLTON PICKRON

[Pagar Studio]

Lisa Coletta Bride Of Carlton Pickron

Mr. and Mrs. Carlton Pickron were married recently by Rev. James Darcy during a double ring ceremony at St. Agatha's Church, East Milton.

The bride is the former Lisa Coletta, daughter of Mr. and Mrs. Albert Coletta of 603 Adams St., Quincy Center. A graduate of North Quincy High School, she is attending Springfield College.

The bridegroom, son of Mrs. Shirley Pickron of Jersey City, N.J., is a graduate of Henry Synder High School. He is also a graduate of Springfield College where he will continue his studies for a masters degree.

A reception was held at Sons of Italy Hall, Braintree.

Following a wedding trip to Disneyworld, Florida, the newlyweds are making their home in Springfield.

LaLeche League To Meet Aug. 5

LaLeche League of Quincy-Braintree will hold its third meeting of the spring-summer series Tuesday, Aug. 5, at 8 p.m. at the home of Mrs. Jackie Stacey, 53 Payne St., South Quincy.

The arrival of the baby, child-birth, and the family in relation to the breastfed baby will be discussed.

For further information or help with a problem in breastfeeding, contact Mrs. Jean Shea 472-4086 or Mrs. Wendy Buckley 337-7467.

Whist Parties Aug. 4, 18 At HN Congregational

The Mothers' Club of Houghs Neck Congregational Church will sponsor two whist parties during August, on Aug. 4 and Aug. 18.

Both parties are on Monday nights and will begin at 8 p.m. in the church hall. The parties will include prizes and refreshments.

Sons Of Italy Sponsoring Dinner For C. P. Adults

The Quincy Sons of Italy Lodge is sponsoring the seventh annual Exceptional Dinner for Cerebral Palsy Adults and their companions Sunday, Aug. 17, from noon to 5 p.m. at the lodge social center, 120 Quarry St., Quincy.

John J. Fantucchio of Quincy, chairman of the dinner committee, said that in addition to the dinner there will be singing, dancing and entertainment.

The Quincy Sons of Italy was established more than 50 years ago as a non-profit organization providing scholarships, camperships, dinners and social events for the cerebral palsied, the underprivileged and finances other charitable endeavors as part of its community service.

William J. Trifone, president, Arthur Ciampa, executive director, and Thomas Zukauskas, associate director, of the C.P. organization, will attend the affair as representatives of the agency.

Any C.P. Adult who did not receive a notice from CP Headquarters and wishes to attend the dinner, should call 479-7443.

If Your Bathtub Is Not Becoming To You, Then You Should Be Coming To Us!

"Bathroom Magic" PORCELAIN-COAT

— FREE ESTIMATES —

A Second Life For Your Old Fixtures

Bathtubs, Sinks and Ceramic Wall Tile Professionally Resurfaced

PERMA CERAM - SOUTH

769-5131

Attorney Services

ALAN H. SEGAL

175 Quincy Shore Drive, Quincy 328-6545

420 Washington St. Braintree 848-6272

General Practice

Criminal & Family Law

Personal Injury Claims

Real Estate

Wills & Trusts

NO CHARGE FOR FIRST OFFICE VISIT

BRA-WEY FLORIST

94 Washington St. Weymouth

337-0288 337-0289

A Touch of Class

Claire Cooledge's

Doorway to Fashion

Sneak Preview of Fall Fashions On August 5th

Senior Citizen Discount

Closed Mondays

Open Tuesday thru Saturday

10 A.M. - 5:30 P.M.

Open Thurs. eves 'til 8:30

28 Greenwood Ave., Wollaston across from the MBTA

773-5266

VISA

SUMMER SPECIAL

Diamond Solitaires

Orange Blossom®

.10 pt. - $130.00

.15 pt. - $160.00

.25 pt. - $250.00

Set in 14 K Gold

harts

"We Care"

1422 Hancock St., Quincy

773-2170

Master Charge · American Express VISA

Stay Alive!

By Jack Silverstein

OXYGEN AIDS MEMORY

If decreased oxygen supply to the brain leads to loss of memory and reasoning power in older people, then increased oxygen should bring about an improvement. With this rationale, a team of clinicians at the VA hospital in Buffalo, N.Y. administered oxygen therapy to 13 institutionalized, senile men, all of whom had hardening of the brain arteries.

Therapy lasted for 90 minutes, twice a day, for fifteen days. Oxygen was administered through a face mask in a pressure chamber which enhanced the intake. Twenty five hours after therapy was discontinued, the men took a standard memory test. Scores for the men who received oxygen jumped 25 percent, while there was no change for another group of men who breathed ordinary air. When the 2nd group switched to oxygen, their retention scores also jumped.

How long do the effects of oxygen last? No one knows for certain, but the Buffalo researchers intend to find out.

* * *

This information has been brought to you as a public service by NABORHOOD PHARMACY, 406 Hancock St., No. Quincy.

OUR SERVICES INCLUDE:

Charge accounts,

Family prescription records,

Year end tax records,

Delivery service,

Insurance receipts,

Hospital supplies for sale or rent,

Open 7 days a week, 8 - 10.

Phone: 328-3426

MR. and MRS. GARY C. COMOLETTI
[Miller Studio]

Judith L. Haskell Wed To Gary C. Comoletti

Mr. and Mrs. Gary C. Comoletti were married recently by Rev. Robert F. Healey, S.J., during a double ring, candle light ceremonty and nuptial Mass at St. Mary's Church, West Quincy.

The bride is the former Judith L. Haskell, daughter of Mr. and Mrs. Eugene F. Haskell of Quincy. A graduate of Bridgewater State College, she is a former Quincy Public School teacher and is employed by the Joslin Diabetes Foundation, Inc., Boston.

The bridegroom, son of Mrs. Elsie J. LeVangie of Braintree, is a graduate of Bentley College. He is accounting manager for Clinical Data, Inc., Brookline.

Matron of honor was Maureen Comis of Quincy. Bridesmaids were Patrice Bolea, Gail Marini, Quincy; Beverly Donnelly, Abington, and Diane Comoletti, Braintree.

Best man was Steven Comoletti of Braintree. Ushers were Russell Corner, Quincy; Paul Tangusso, Steven Zopatti, Weymouth; and Richard Denver, Brookfield, N.H.

A reception was held at the Sheraton Tara, Braintree.

Following a wedding trip to Disneyworld, Florida, and a cruise to the Bahamas, the newly weds are making their home in Randolph.

QHS Class Of 1930 Planning Sept. 9 Reunion

The final meeting of the planning committee for the Quincy High School Class of 1930 reunion will be held Thursday, Aug. 14.

The meeting will be held at 2 p.m. in the conference room of the City Hall annex.

The 50th anniversary reunion for the February and June, 1930 classes will be held Sept. 9 at the Neighborhood Club, Glendale Rd., Quincy Center.

Planning committee for the reunion is Allen Folger and Gerald Gherardi, co-chairmen; James McGinniss, treasurer; James Walsh, assistant treasurer and reservations chairman; Dorothy Ayers O'Brien, secretary; Isadore Zack, publicity; and Elizabeth Dunlavy, Raymond Taylor, Andrew Lund, Ralph Acker, Charles Vanner, Florence McDonnell, Teresa Harcourt and Helen Johnson.

For information on reservations call James Walsh at 335-4521 or write him at 54 Robinswood Rd., South Weymouth.

The Sept. 9 reunion will feature a 6 p.m. cocktail hour, a hot buffet dinner from 7 to 9 p.m., and a social lasting until 11 p.m. Music will be by accordionist Mabel Biagini.

ENGAGED – Dr. and Mrs. Richard Waters of Hanover, N.H., announce the engagement of their daughter, Kathleen Mary, to Richard A. Hancock, son of Mr. and Mrs. William Hancock of Quincy. Miss Waters, is a graduate of Hanover High School, Newton College of the Sacred Heart and Simmons College School of Library Science with an MLS degree. She is a young adult librarian at the Boston Public Library. Mr. Hancock is a graduate of Archbishop Williams High School and Franklin Institute of Technology. He is a material planner with Digital Equipment Corporation. A late summer wedding is planned.

Social

Mr., Mrs. Larson Parents Of Son

Mr. and Mrs. Carl A. Larson, Jr., of 91 Atlantic St., North Quincy, are parents of a son, Carl Andrew, their first child, born July 7, at St. Margaret's Hospital for Women, Boston.

Grandparents are Mr. and Mrs. Carl Larson, Sr., of North Quincy; and Mr. and Mrs. Ben Hinton of Neely, Miss.

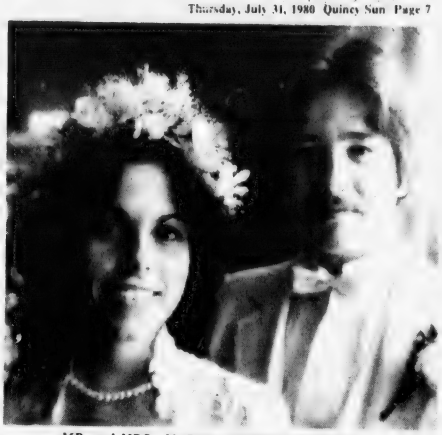

MR. and MRS. MARTIN ROBERT CRONIN
[Photo by Pauls Images]

Patricia A. DeAngelis Married To Martin R. Cronin

Mr. and Mrs. Martin R. Cronin were married recently by Rev. Arthur Coyle during ceremonies at St. John's Church, Quincy.

The bride is the former Patricia A. DeAngelis, daughter of Mr. and Mrs. Ernest J. DeAngelis of Quincy. A graduate of Sacred Heart High School, she is a senior at Boston State College.

The bridegroom, son of Mrs. Helen Cronin of Weymouth and the late Mr. John A. Cronin, is a graduate of Boston College High School and Boston University.

Matron of honor was Mrs. Ernestine Schea of Wareham. Bridesmaids were Vernonica Bertrand, Linda Costigan, Quincy; Kim Schea, Wareham; and Mrs. Christine Lynch, Methuen.

Best man was Peter Follansbee of Weymouth. Ushers were James DeAngelis, Great Barrington; Joseph Lynch, Methuen; John Cronin, West Bridgewater; and Dr. Robert Cronin, Osterville.

A reception was held at The Quincy Sons of Italy Social Center.

Following a wedding trip to Bermuda, the newlyweds are making their home in Weymouth.

Derringer
The Florist
389 Hancock St.
Quincy
328-3959
Since 1900

LOVE IS . . . a perfect wedding at the Golden Lion Suite

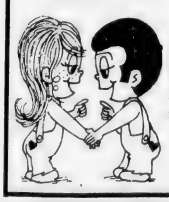

Speak to Terry Stracco - She's our rental agent - specializing in complete wedding package plans and all other occasions. The Golden Lion Suite accommodates up to 300. The Venetian Room up to 150 guests. Give Terry a call for an appointment for your reservation. New brochures are available.
(air conditioned)
CALL Quincy Sons of Italy Social Center
120 Quarry Street, Quincy, MA 02169
NEW NUMBER is 472-5900

Whitey's BAKERY
Mass. Retail Bakers Assoc.
1st Prize Winner for Wedding Cake Decoration
Your Wedding Will Be Better
With A Cake From Whitey's

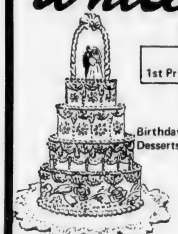

Birthday, Shower and Anniversary Cakes, Frozen Desserts, Ice Cream Rolls, Ice Cream Cakes and Tarts
27 Washington St.
Weymouth Landing
337-1471
OPEN DAILY 6:30 A.M. TO 6 P.M., SUN. 7 A.M. TO 2 P.M.

This is one of Russell's Angels who will cut & create a style for his or her personality

MALES
Tuesday & Thursday Specials
BLOW CUT Including shampoo
$7.50 Reg. $10.
FEMALES MONDAY SPECIAL
WASH-CUT-BLOW DRY
$10
Permanent Individual Eyelashes
Reg. $15. Special $12.50
Ear Piercing $7.50 FACIALS $11.50 Manicure $5.00
"An hour of Luxury"
Hairplace One & Two
cor. Hancock & Chestnut & Maple Sts.
1-3 Maple St., Quincy 472-1060
OPEN Monday, Thursday Evenings

NEWSCARRIERS WANTED
Here's a chance to earn extra money by building a Quincy Sun home delivery route.
Telephone: 471-3100

INSTANT COLOR
PASSPORT PHOTOS
McIntire's Studio
679 Hancock St., Wollaston
Closed Monday Tel: 479-6888

COLMAN'S SPORTING GOODS
1030 HANCOCK ST QUINCY
FREE PARKING

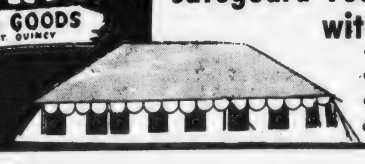

Don't Get Rained Out!
Safeguard Your Important Functions with a CANOPY
• Choose from 2 sizes 20X20 or 20X30
• Colorful • Rent by day or weekend
• Call for details • Reserve early
• Dates filled on first come basis

FURNACE BROOK SCHOOL students are honored by the Muscular Dystrophy Association for their aid to the recent Quincy Jerry Lewis Spelling Bee. Furnace Brook students raised $1821.91, --more than any other school in the city. Teacher Margaret Mahoney, (back row, left) spelling bee coordinator at Furnace Brook, holds the school's first-place trophy as Principal Charles Bernazzani (back row, right) looks on. Students participating in the Spelling Bee included, front row, from left, Terry Gorham, Carolyn O'Brien, Laura Flavin, David Wolff, Danny Reynolds, Nancy Cutler, and Mary Wirtz, and, back row, Miss Mahoney, Mary Costello, Susan Foley, Michelle Columbus, Richard Marini, Michael Rugnetta, Tad Sheets, Victor Papagno and Bernazzani. Sheets and Papagno were the third and second-leading fundraisers in the city respectively, behind Tammie O'Brien of the Snug Harbor School. The second annual event raised $13,098.39.

FIRST PLACE TROPHY is presented to Furnace Brook teacher Margaret Mahoney (center) and Principal Charles Bernazzani by Karen Canfield of the Muscular Dystrophy Association, Southern Massachusetts Chapter. Furnace Brook students raised $1,821.91 in the recent Jerry Lewis Spelling Bee higher than any other school in the city.

Furnace Brook School Tops

Jerry Lewis Spelling Bee Raises Over $13,000

This year's Quincy Jerry Lewis Spelling Bee raised $13,141 to fight muscular dystrophy, almost $5,000 more than last year's.

The 1979 spelling bee raised $8,464 and was the top event of its kind in the nation. Over 1,000 students took part in this year's second annual event.

The top three fundraisers in the city and their amounts are:

Snug Harbor fifth grader Tammie O'Brien, $264.60; Furnace Brook sixth grader Victor Papagno, $222.30 and Furnace Brook sixth grader Tad Sheets, $182.30.

Students at the Furnace Brook School raised $1,821, more than at an other school.

The winner of the spelling bee finals was Quincy School fourth grader Bryan Mosher.

The spelling bee was sponsored by the Quincy-South Shore Jerry Lewis Telethon Committee in cooperation with Quincy Public Schools. Chairmen of the committee are Quincy Sun Publisher Henry Bosworth and Richard J. Koch, executive secretary to the city Parks and Recreation Board. The contest was coordinated by Janet DiTullio of Quincy Public Schools.

Sgt. Bryan Moore Completes Army Program

Staff Sgt. Bryan Moore, whose wife, Jerri, and parents, Mr. and Ms. Melville Moore, live on Quincy St., Quincy, recently completed the Headstart program in Germany.

Headstart is an orientation program designed to acquaint new arrivals with the German culture. Training is given in fundamentals of the German language, German customs, geography and history.

Moore, a tank commander with the 35th Armor in Eriangen, entered the Army in June 1972. He is a 1970 graduate of Quincy High School.

WE NEED YOUR GOLD

GOLD PRICES ARE UP AGAIN!

Now Is The Time To Cash In Your Unwanted Gold Jewelry!

EXAMPLES OF WHAT YOU CAN GET!

Men's Class Rings - We Pay Up To..... $200.00
Wedding Bands - We Pay Up To..... $200.00
Bracelets - We Pay Up To..... $1,000.00
Chains - We Pay Up To..... $500.00
Old Ring Mountings - We Pay Up To..... $200.00
Pocket Watches - We Pay Up To..... $1,000.00

We Buy Any Type Of Gold Marked 10K-14K-18K
Watch Cases - Dental Gold
Bracelets - Earrings - Rings
Wedding Bands - Old Mountings
We are also buying sterling silver items, silver coins, and diamonds.

Why Should You Sell To Us?

1. We do not advertise false high prices. We have shopped and compared and found that some Gold & Silver buyers who have arrived in the area recently pay only one half of what they advertise.
2. We are a well established jewelry company serving the South Shore for over 11 years. We do not operate out of a hotel room.
3. We will help you with the identification of any article to establish its value.
4. We pay immediately by check.
5. Bank reference - Hancock Bank & Trust, Co.
6. We pay top prices on true honest weights.

Mr. J and Son Jewelers

KING'S PLAZA
717 Granite St., Braintree
Hours: Mon.-Fri. 9:30-6; Sat. 9:30-5:30

HARBORLIGHT MALL
No. Weymouth - Next to Kmart
Hours: Mon.-Sat. 10-9

NO PHONE CALLS PLEASE

Save Gas and Money ... shop locally.

Norfolk County Bar Association

Lawyer reference service will help in selecting an attorney.

If you need a lawyer and don't know one, call us and you will be referred to an attorney in your area who will talk to you for a nominal fee for the first visit.

P. O. Box 66, Dedham, Mass.
326-8699
Call 10 a.m. to 2 p.m.

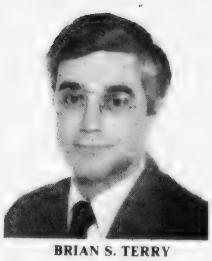

BRIAN S. TERRY

Brian Terry Awarded Juris Doctor Degree

Brian S. Terry, son of Mr. and Mrs. Herbert Terry of 99 Sumner st., Quincy Point, was awarded a Juris Doctor degree from Suffolk University Law School at recent commencement exercises at Hynes Auditorium, Boston.

Terry, who lives at 235 Freeman St., Brookline, was a member of Phi Delta Phi Fraternity.

A Quincy High School graduate he received a B.A. degree, magna cum laude, from U. Mass-Boston in 1977.

He is a member of the American Association of Physicians Assistants, National Society of Cardio Pulmonary Technologists and the International Order of Knights of Pythias.

He and his wife, the former Anne Balsam of Scardsdale, N.Y. have three children.

7 Residents Receive Franklin Institute Degrees

Seven Quincy residents received Associate in Engineering degrees during recent commencement exercises at Franklin Institute of Boston.

They are:

Francis J. Caporale, 50 Baxter St., Quincy Point; Albert P. Pevarner, 94 Old Colony Ave., Wollaston; Bruce E. Robertson, 229 Independence Ave., South Quincy; Peter H. Bourikas, 38 St. Ann's Rd., Wollaston; Stephen Buckley, 861 East Squantum St., Squantum; Joanne Coulouras, 16 Lunt St., Wollaston and Dennis McEleney, 86 Ballou St., West Quincy.

Phillip Nimeskern Receives Degree At Delaware

Phillip W. Nimeskern Jr., of Quincy recently received a Master's of Science in Marine Studies from the University of Delaware.

He is the son of Mr. and Mrs. Phillip Nimeskern of Minnihan's Lane, West Quincy.

He is a graduate of Archbishop Williams High School and Southeastern Massachusetts University.

Robert E. Dunn On Holy Cross Dean's List

Robert E. Dunn, son of Mr. and Mrs. Robert E. Dunn of 97 Putnam St., Quincy Center, has been named to the dean's list for the second semester at Holy Cross College, Worcester.

A freshman, Dunn is majoring in classics.

NEED A PART?
Washer, dryer, range, dish washer, refrigerator, disposal, parts.
ATLANTIC APPLIANCE PARTS CO.
749 Southern Artery, Rte. 3A
Quincy 773-1600

QUINCY JUNIOR COLLEGE

A Division of Continuing Education

$21-$24 Semester Hour of Credit **$63-$72** Total Cost of 3 Credit Course

FALL SEMESTER 1980

EVENING COLLEGE

MONDAY 6:30-9:30 P.M.

Principles of Physical Science I	3
General Psychology	3
Introduction to Philosophy (3 P.M. to 5 P.M.)	3
Development of American Music and Jazz	3
English Composition I	3
Creative Writing	3
Conversational French	3
Conversational Italian	3
Principles of Economics I	3
Fundamentals of Accounting I	3
Cost Accounting	3
Systems Analysis & Design I	3
Human Relations in Organizations	3
Business Law I	3
Typewriting I (M&W, 8 P.M. to 9:30 P.M.)	3
Shorthand I (M&W, 6:30-8 P.M.)	3
Medical Terminology and Office Practice	3
Child Development — Early Childhood	3
Introduction to Nutrition	3
Electrical Fundamentals I (Lab W) (6:30-8:30 P.M.)	5
Electronic Fundamentals	3
Criminal Justice Internship	3

TUESDAY 6:30-9:10 P.M.

Basic Mathematics I	3
College Mathematics I	3
Environmental Science I	3
Anatomy & Physicology I (Lab W) (6:30-9:30 P.M.)	4
General Sociology	3
Introduction to Logic and Critical Thinking	3
Handbuilding Pottery and Ceramics Sculpture	3
Survey of Fine Arts	3
English Composition II	3
American Literature I	3
Developmental Reading and Study Skills	3
Fundamentals of Accounting I	3
Intermediate Accounting I	3
Programming Fundamentals	3
Introduction to Business	3
Sales Management	3
Typewriting I (T&Th., 6:30-8 P.M.)	3
Typewriting II (T&Th., 8-9:30 P.M.)	3
Shorthand II (T&Th., 6:30-8 P.M.)	3
Introduction to Early Childhood Education	3
Digital Computer Electronics (Lab Th.) (6:30-8:30 P.M.)	5
Social Health Issues in Law Enforcement	3

MONDAY-THURSDAY 9-8 to 9-18
9-12 Noon & 1-4 P.M.

Drug Abuse Education Seminar Sponsored by Mass. Dept. of Attorney General	3

WED. 6:30-9:10 P.M.

Business Mathematics	3
Technical Mathematics I	3
Introduction to Chemistry (Lab M) (6:30-9:30 P.M.)	4
General Biology I (Lab Tu) (6:30 p.m.)	4
General Psychology	3
Child Psychology	3
American Government	3
United States History I	3
Introduction to Philosophy	3
Introduction to Photography	3
English Composition I	3
Effective Speaking	3
Interpersonal Communications	3
Development of the American Film (6 P.M. to 9:20 P.M.)	3
Women in Literature — Women Writers	3
Fundamentals of Accounting I	3
Introduction to Data Processing I (Bus. Majors)	3
Principles of Retailing	3
Skills Review (Secretarial)	3
Electronic Instruments and Measurements	3
Introduction to Criminal Justice	3
Criminal Justice Administration	3

THURS. 6:30-9:10 P.M.

Principles of Algebra	3
General Physics I (Lab W) (6:30 p.m.)	4
General Chemistry I (Lab W) (6:30)	4
Social Psychology	3
History of Western Civilization I	3
Basic Drawing	3
Basic Painting	3
Basic Composition	3
English Composition I	3
Conversational Spanish I	3
Money and Banking	3
Fundamentals of Accounting I	3
Fundamentals of Accounting II	3
Computer Literacy	3
Cobol Programming I	3
Principles of Business Management	3
Principles of Real Estate	3
Real Estate Appraisal	3
Machine Transcription	3
Observation and Particpation	3
Early Childhood Seminar	3
Early Childhood Field Experience	3

SATURDAY 9 A.M.-1 P.M.

Scuba Diving Begins September 6th (9 Sessions)	3

COMMUNITY EDUCATIONAL SERVICES

Community Services (non-credit) courses are open to any person who feels that he may profit from them. This credit-free approach to learning makes it possible to continue to learn in an informal and non-competitive environment where learning is the only interest.

AT QUINCY JUNIOR COLLEGE

MONDAY 7-9 P.M.

	No. Wks.
Basic Drawing & Painting	10
Principles of Bookkeeping	12
Typewriting-Beginners I	12
Typewriting-Refresher	12
Shorthand-Beginners I	12
Keypunch-Beginners	10
Career Workshop for Women	10

WED. 7-9 P.M.

	No. Wks.
Basic Mathematics Review	10
Principles of Bookkeeping II	12
Typewriting-Beginners I	12
Typewriting-Refresher	12
Shorthand-Refresher	12
Keypunch-Beginners (6 to 8 and 8 to 10 P.M.)	10
Keypunch-Refresher	10

TUESDAY 7-9 P.M.

	No. Wks.
Advanced Photography	10
Public Accountancy Workshop (Part II)	10
Your Teenager's World — and Welcome to it	8

THURS. 7-9 P.M.

	No. Wks.
Preparation for SAT'S — Mathematics	6
Pottery with a Wheel	10
Travel Industry	10

AT ATLANTIC JUNIOR HIGH SCHOOL

MONDAY 7-9 P.M.

	No. Wks.
Preparation for Private Pilot's Examination	12
Beginning Guitar	10
Creative Writing	10
Speed Reading	12
Kennedy Assassination	12

TUESDAY 7-9 P.M.

	No. Wks.
Astronomy	10
English for Everyday Speech and Writing	10
Preparation for SAT'S — English	6

WED. 7-9 P.M.

	No. Wks.
Portraiture Photography	10
Preparation for High School Equivalency Test	10
Massachusetts Real Estate Salesman's Course	12
Assertiveness Training	6

— REGISTRATION —

AUG. 18, 19 & 20 — 9 A.M.-3 P.M. & 6 P.M.-8 P.M.
AUG. 21 & 22 — 9 A.M.-3 P.M.

Registration Fee..... $3
Per three credit course $63, Non-Resident..... $72
Per four credit course $84, Non-Resident..... $96
Per five credit course $105, Non-Resident $120
Lab Fee, per lab course..... $10
Material Fee
(Handbuilding Pottery, Dev. of American Film)... $10
Non-credit courses
Most courses $20-$45, Non-Resident ..... $25-$55

QUINCY JUNIOR COLLEGE

For further information WRITE or CALL
DEAN MULA
Division of Continuing Education
Quincy Junior College
Quincy, Massachusetts 02169
TEL. 786-8741
or 786-8777

OFF CAMPUS PROGRAM

ATLANTIC JUNIOR HIGH SCHOOL (85)

Registration: At Quincy Junior College
August 18, 19, 20, (9 am - 3 pm & 6 - 8 pm)
August 21, 22, (9 am - 3 pm)
Classes Begin: Wednesday, September 3

MONDAY 6:30-9:20 PM

Introduction to Statistics
American Presidency
English Composition I
Fundamentals of Accounting I
Principles of Business Management
Criminal Evidence & Investigation

WEDNESDAY 6:30-9:10 PM

General Psychology
Fundamentals of Accounting I
Federal Taxation
Principles of Marketing
Business Law I
Health & Nutrition-E.C.
Hospitality Organization & Management

HANOVER HIGH SCHOOL (31)

Registration: At Hanover High School
Wednesday, August 20, 6:30 - 7:30 pm
Classes Begin: Tuesday, September 2, 6:30 pm

Fundamentals of Accounting I	Tue.
General Psychology	Tue.
Principles of Economics I	Wed.
English Composition I	Wed.

HINGHAM HIGH SCHOOL (41)

Registration: At Hingham High School
Wednesday, August 20, 6:30 - 7:30 pm
Classes Begin: Tuesday, September 2, 6:30 pm

Sociology of the Family	Tue.
Fundamentals of Accounting II	Tue.
Women in Literature-Women Writers	Wed.

SCITUATE HIGH SCHOOL (51)

Registration: At Scituate High School
Wednesday, August 20, 6:30 - 7:30 pm
Classes Begin: Wednesday, Sept. 3, 6:30 pm

General Psychology	Wed.
English Composition I	Wed.
Fundamentals of Accounting II	Thur.
Federal Taxation	Thur.

WEYMOUTH NAVAL AIR STATION (61)* (Open to the Public)

Registration: At Quincy Junior College
August 18, 19, 20, (9 am - 3 pm & 6 - 8 pm)
August 21, 22, (9am - 3 pm)
Classes Begin: Wednesday, Sept. 3, 6:30 pm

Sociology of Deviance	Wed.
American Literature II	Wed.
American Government	Thur.
Fundamentals of Accounting II	Thur.
Introduction to Criminal Justice	Thur.

Editorial

The NQHS Plaque

Almost a whole week has gone by with scarcely a mention of one of the great municipal issues of our time:

Whose name goes in what order on the plaque at the newly renovated and enlarged North Quincy High School?

The preliminary design of the plaque has Mayor Arthur H. Tobin, Public Works Commissioner James J. Ricciuti, School Supt. Dr. Lawrence P. Creedon and members of the School Committee in that order.

From the uproar that erupted over that proposed billing you'd think someone was trying to hang a plague rather than a plaque on the $16 million building.

The discussion grew so heated at one point that School Committeeman John J. Sullivan threatened:

"We'll accept the keys, take over the building, tear down the plaque and put up our own plaque."

So there.

Personally, we don't think it really matters whose name comes first, second, third or last on the plaque, but who are we to debate priorities with those elected by the people to rule on such weighty matters.

We'd hate to see our city officials get so caught up in the great plaque controversy that they are forced to let minor matters --- like the tax rate, school closings, etc. --- pile up.

So, it is in a spirit of cooperation that we offer a suggestion or two to our harried officialdom:

How about tossing all the eligible names for inscription on the plaque into a hat and drawing them one at a time to decide the order in which they are to appear?

Or, if you don't care for lotteries, how about listing the names alphabetically?

Better still, let's put the plaque question on the ballot in the November election and let the people speak.

Who knows, it might even spice up the election for those who can't get excited over Carter, Reagan or Anderson and are planning to stay home.

There certainly wouldn't be a shortage of candidates for places on the plaque.

After all, the issue of North Quincy High School has been with us since 1962 when Arthur D. Little Co. suggested that all was not right educationally in the north end of the city.

The ensuing time span includes five mayors, at least five public works commissioners, two school superintendents, and dozens of school committee members.

Can you imagine the campaigning that would go on for the top spot on the plaque...?

Only problem is that you might need a plaque the size of a side of the new NQHS building to get all the names on.

If all of this sounds a bit silly, it is. And so is the great plaque controversy.

There's got to be other more important matters needing attention. Our city officials should give them equal time.

Quincy Quiz

Only one winner in the Quincy Quiz this week --- and he is a repeater.

A second Quincy Sun T-shirt goes to Edgar W. Spargo, 17 Sherman St., Wollaston, who also answered all five questions correctly last week.

Each week two Quincy Sun T-shirts and two Quincy Sun bumper stickers are offered as prizes in the Quincy Quiz.

The first two readers (one a mail subscriber) to submit to The Sun office the correct answer's to the week's five questions receive T-shirts. The next two receive bumper stickers.

One person in each home is eligible to compete in any one week.

This week's Quincy Quiz:

1. Quincy has three Representatives in the Massachusetts General Court. Name them and the districts they represent.
2. What well-known building stands at 8 Adams St.?
3. McGrath Highway is named for Thomas J. McGrath. Who was he?
4. What is the name of the director of Quincy City Hospital?
5. In what section of the city is Pine Hill Cemetery?

Answers to last week's Quincy Quiz:

1. Henry Adams was the founding father of the famed Adams family in America, great great grandfather of President John Adams.
2. The Central Building which served as the town hall of Quincy from 1817 to 1844 and the East Norfolk District Courthouse in 1872, is located at 1357 Hancock St.
3. Perry Beach is in the Houghs Neck section of Quincy.
4. Clement A. O'Brien is the director of the Quincy Housing Authority.
5. The Massachusetts Fields section of Quincy is known as Norfolk Downs today. The new name was chosen in the 1890s in a contest sponsored by a land developer.

Sunbeams

By Henry Bosworth

A Real Taxing Job

There probably isn't anyone around today who would be happy with the same money he or she was earning 10 years ago.

FOY

But City Treasurer - Tax Collector Robert Foy wouldn't mind if the pay scale for his job was rolled back to what it was more than 150 years ago.

He what?

That's right. He wouldn't mind it a bit.

Foy now draws $24,778 a year.

But back in 1821, Quincy Tax Collector John Salvi was paid at a rate of one and one-half cents per dollar collected.

Last year, the city's total tax levy was $62.5 million which would place Foy's pay in the neighborhood of $937,000.

That's a pretty nice neighborhood.

And, just think what $937,000 in 1821 dollars would be like.

□

QUINCY-MILTON historian William Flavin was in Richmond, Va. recently and he and his son, Scott, went to the Hollywood Cemetery there to visit the graves of President James Monroe and John Tyler.

FLAVIN

While there, they noticed on a tour map the graves of Major General George Pickett and some 1,000 unknown soldiers of the Civil War.

A car with Virginia plates pulled up and the driver, who noticed the Massachusetts plates on the Flavin car, asked: "What's a Yankee doing honoring Pickett?" To which Flavin replied: "I believe respect and honor should be due for any person who fights for what he thinks is right."

The man extended his hand and spent the next two hours touring the cemetery with Flavin and his son. While they were at the grave of Confederate President Jefferson Davis, Scott called out, "There's the grave of Mathew Maury." Flavin and the man from Virginia both exclaimed, "Who?"

Scott explained that Maury was the father of oceanography and had tried to design submarines for the Confederacy. He also, in 1855, laid out routes for trans-Atlantic travel to avoid icebergs. The routes are still used today. He also discovered ridges crossing the Atlantic which support trans-Atlantic cables.

Scott had recently studied about him in school.

The man from Virginia, quite flabbergasted, mused: "Here we are learning Confederate history from a Yankee!"

□

JOHN CAPAVELLA, aide to Mayor Tobin, has a talented four-piece musical combo. The group was selected to play for Rose Kennedy's 90th birthday at the John F. Kennedy Library. No one asked the group to play "Happy Birthday" but they were requested to do something like 35 songs with the word rose in the title. Among those present were Joan Kennedy, whom Capavella says looked stunning, Thomas (Tip) O'Neill was there, too. He and Senator Edward Kennedy seemed to be doing a lot of serious talking. About next month's Democratic National Convention?

□

ELAINE WALFERDEN of Brook Rd., South Quincy, has been named local coordinator for the National Unity Campaign for John Anderson. Anyone interested in helping the Anderson cause can reach her at 472-4106.

□

OBSERVATION via the Quincy Kiwanis Club newsletter: "An expert is someone who can take something you already know and make it sound confusing."

Readers Forum

Give Carter Equal Space

Editor, The Quincy Sun:

I have been living in Quincy for over four years and have been receiving your paper since arriving here.

Under rules of fair play, I think you should give some space for President Carter in his re-election campaign. Last week you gave a lot of play to Senator Kennedy's campaign.

As you may recall, Carter received over 40 percent of the vote in the primary. In November, our president will be re-elected. Now is the time for your paper to give equal time.

Leon P. J. Drysdale
23 Roberta Lane
Quincy Co-ordination
for Carter

Harold Commends Quincy Auxiliary Police For 'Safety Tips'

Editor, The Quincy Sun:

The Quincy Auxiliary Police Department is to be commended for the 12-page "Safety Tips" booklet distributed to Quincy school children to help the children have a safe summer.

"JUST A SIMPLE 'YES' OR 'NO' IF YOU PLEASE, SIR."

This excellent booklet is another example of the fine job our Auxiliary Police are doing in the myriad of service programs in which they are involved. And, like all of their other programs, this project was accomplished on a volunteer basis.

We should all be proud and appreciative of the time and effort our Auxiliary Police donate to the city, and in this instance, on the one-of-a-kind safety program they offer to remind children on the importance of care during their school vacations.

I have entered copies of "Safety Tips" in our State Library so that other communities may see what an inspired and active Auxiliary Police Department can do for the citizens it serves.

Paul D. Harold
State Senator
Quincy

Washington, Hyannisport Reaction

'Billygate' Could Force Open Convention

Editor's note: Sen. Paul D. Harold, a statewide alternate delegate to the Democratic National Convention, has written the following article especially for The Quincy Sun. It is based on his impressions during the Senator Kennedy delegate meeting in Hyannisport over the weekend and a visit to Washington, D.C. on Monday.

By Senator PAUL D. HAROLD

"It's a whole new ballgame," Sen. John Durkin (D-NH) told Sen. Edward Kennedy delegates gathered for a strategy session at Hyannisport this past weekend.

The Kennedy campaign for President, which seems to have died two or three times since the Iowa caucuses in February, has again taken on new life.

"Billygate," added to long-standing national economic problems, and President Carter's poor showing in polls, is the last ingredient that could force delegates to dump an incumbent President.

The move to open up the New York convention began as a Kennedy strategy, but in the last few days has taken on a life of its own.

Kennedy delegates cited results of a recent CBS poll that showed 296 Carter delegates would vote for an open convention, thus releasing delegates from voting for that candidate to whom they were pledged in the primaries.

With another 98 Carter delegates leaning on that issue, Kennedy is within a hair's breadth of freeing the delegates and thus enhancing his chances of nomination.

But the question now plaguing Kennedy supporters is whether an open convention would turn to Kennedy or to someone else.

In Washington, a group of congressmen, some worried for their own re-elections and others genuinely interested in the nation's future have put together a Committee for an Open Convention. They raised $200,000 in less than 48 hours.

It is estimated that as many as 150 congressmen may join this committee before the week is out.

Rejecting an incumbent President would indeed be an unusual turn of events, but when put in perspective, would not be any more unusual than what has been happening during the nomination process to date -- the unprecedented effect that Iranian politics has had on U.S. politics.

Some Democratic leaders fear that the public reaction to giving the nomination to someone who hasn't run the course in primaries would hurt the party more than a weak incumbent.

The only precedent they can point to was in 1952, when the convention bypassed Sen. Estes Kefauver, who had run in all the primaries, and gave the nomination to Adlai Stevenson, who hadn't even been a candidate prior to the convening of the convention.

Rep. Morris Udall (D-Ariz.), who will be keynote speaker at the convention and himself a former candidate for President, somewhat deflated the open convention balloon when asked whether he would accept the nomination.

If nominated, he said, he would run "straight to the Mexican border."

Brownell Hits 'Unjust' Fare Plan On MBTA Red Line

Rep. Thomas F. Brownell (D-Quincy) has denounced the MBTA's so-called "get away" fare plan on the Red Line as "grossly unjust" to riders who board the trains at Quincy stations.

Under the "get away" plan, inbound passengers boarding the trains in Quincy are required to deposit two 50-cent tokens while the trip back from Boston requires only one.

Brownell said he has received many constituent complaints about the plan.

"Apparently," he said in a letter to MBTA acting Chairman Barry Locke, "many commuters ride in on the T but use other forms of transportation on the way home.

"The result is a grossly unfair one-way charge of $1."

The "get away" plan was instituted June 30 when the MBTA raised fares on the Red Line from 50 cents to 75 cents and the system was chosen as the most practical way of collecting.

Brownell proposed another way.

The inbound commuter, he said, could pick up a 25-cent transfer from the collector after he has deposited his two 50-cent tokens. He would surrender it at his destination and receive 25 cents in cash.

On the return trip, the commuter would deposit one 50-cent token and pay 25 cents in cash to exit in Quincy.

"This system," said Brownell, "would quite simply alleviate the unnecessary burden on the one-way commuter."

No Penny Shortage In Quincy Banks

The spot shortage of pennies that has been plaguing some sections of New England apparently has not extended to Quincy.

"We have ample supplies of pennies," said Ronald McKee, treasurer of the Quincy Cooperative Bank. "Our customers are bringing them in all the time."

Other local banks reported no shortages.

The shortage of one cent pieces -- what are they used for these days, anyway? --- is so bad in some places that the Massachusetts Bankers Association has issued an alert about it.

"Although most of the missing pennies are in piggy banks," said the bankers' alert, "there are others who are hoarding the coins in hopes of melting them down for a quick profit."

Pennies are made up of 95 per cent copper and 5 per cent zinc, the value of which in metal is currently about six-tenths of one cent.

"The prices of these metals would have to increase by 2/3 just to meet the value of the metal in the coin and this doesn't take into account the energy required to melt the coins or to separate the zinc and the copper," said the MBA.

"As a result, hoarding cents for profit under these circumstances is an unproductive financial venture."

But if you do want to bring your pennies to the bank, the QCB's McKee advises you to roll them up in paper provided for that purpose. It saves the teller's time.

REMEMBER WHEN?

... the Government School, later called the Pollard School, was under construction on Southern Artery.

...You were not just a Policy Number and Retained your own identity, when personal service was always given... It still is at.

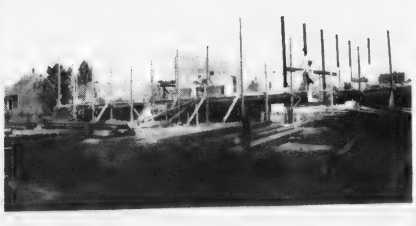

BURGIN PLATNER INS.

1357 HANCOCK STREET
QUINCY 472-3000

[Photo Courtesy Thomas Crane Public Library]

Quincy's Yesterdays

By Tom Henshaw

Crackdown On Quarry Parties

Police Chief William Ferrazzi announced that 10 members of the Auxiliary Police will be assigned to weekend duty in the vicinity of Faulkner's and Cashman's quarries for the rest of the summer.

The area in West Quincy has been the scene of noisy parties, nude swimming and brush fires in recent weeks.

The fire menace was such that Fire Chief Thomas F. Gorman Jr., urged residents to form a "vigilante committee" to help apprehend those who start fires that threaten the 50 homes in the neighborhood.

July 31-Aug. 6
1952
28 Years Ago
This Week

QUINCYS ELIMINATED

A powerful Newton North team eliminated the last remaining Quincy nines from the District 3 Little League playoffs with a 9-0 win over Quincy Service and a 6-0 victory over Quincy Business.

Service - Mercurio p, Scanlon rf, Edwards lf, McCabe lf, McGee 2b, DiGravio lb, Xidea ss, Troup 3b, Plant rf-p, Lunetta p, Crosta p, Greene cf, Carney cf.

Business - Rochelle 2b, Interland 2b, Scanlon cf, Mann rf, Osborne 1b, Ducey p-rf-cf, DiBona rf-p, Martini ph, DiSalvio lf, Casey lf, Dalrymple ss, Quirk 3b, Lloyd c, Grasselli c.

CARNIVAL PLANNED

Swimmers at Heron Beach, Adams Shore, were making costumes in preparation for the water ballet and comedy skit at their water carnival, to be directed by Miss Ellen Flaherty.

Performers in the comedy skit included Gail McDonald, Thomas Connelly, William Trainor, Jean Delmonico, Patricia O'Neil, Carol Verlicco, Nancy Roberts, Annette Loud.

CARNEY CHALLENGED

Willis A. Neal of Canton, formerly of Quincy, demanded that the State Ballot Law Commission rule George P. Carney of Quincy off the ballot for clerk of courts.

Neal claimed that Carney's nomination papers referred to the office as "Clerk, Norfolk County Superior Court," when they should have said "Clerk of Courts, Norfolk County."

FARE HIKE APPROVED

The State Department of Public Utilities allowed fare increases to 15 cents for the first two and a half miles to the Eastern Mass Street Railway Co., which recently resumed service after an 18-week strike.

QUINCY-ISMS

Dr. Russell B. Street began his job as pathologist at City Hospital at $15,000 a year, the highest paid official on the city payroll . . . Robert S. Nicol, seaman apprentice, son of Mr. and Mrs. S. J. Nicol of 81 Thornton St., Wollaston, was en route home from Korea aboard the destroyer USS James C. Owens . . . The large steak dinner was $1.50 at the Sportland Grille, 80 Copeland St., West Quincy, where entertainment was provided by the Club 4 Orchestra, featuring Sam Lombardo and his Singing Strings . . . Former Mayor Charles Francis Adams celebrated his 87th birthday at his summer home in Minot . . . Lin Raymond, Patriot Ledger sportswriter, injured his leg in a fall at Briggs Stadium, Detroit, before a Tigers-Red Sox game . . . An $11,000 project was begun to remove the old street car rails and resurface Hancock St. between East Squantum St. and the Atlantic railroad station . . . Vacation Bible school classes started at the Bethel Beach Church of the Nazarene, Germantown, under the direction of the Rev. William Taylor . . . Fresh ground, all beef hamburger was 59 cents a pound at Mohican Market, 29 Chestnut St. . . . City Solicitor George W. Arbuckle was acting city manager in place of William J. Deegan Jr., who was vacationing in Maine . . . Mrs. Hazel Babbitt of 28 Broady Ave., Germantown, was attending the national encampment of the Veterans of Foreign Wars in Los Angeles . . . Sabra Turner of 247 Farrington St., Wollaston, was among five South Shore women receiving licenses to practice dental hygiene . . . Adolph Hitler's specially built $35,000 armored car was on display in front of City Hall, sponsored by the Morrisette Legion Post which received 20 per cent of the donations . . . A 1949 Studebaker convertible club coupe was $1,375 at Bargainville, 540 Southern Artery . . . 900 members of the CIO union at the Boston Gear Works voted not to strike as negotiations for a new contract continued in the Parker House, Boston . . . Bob Teta, the South Shore's newest singing sensation, was appearing at Boulevard Haven, 797A Quincy Shore Drive . . . Seven new teachers were named for Quincy schools --- H. William Hammond, Freda Sapienza, Ann Sullivan, Mary Carr, Margaret Sullivan, Carmello Visco and Zella DiLeoni . . . Mayor David S. McIntosh said a special meeting of the City Council will be called during the summer to extend rent controls in Quincy past the Sept. 30 expiration date . . . A farewell party was held for David H. Curry of 1385 Quincy Shore Drive, on the eve of his departure for the Air Force at Lackland Field, Texas . . . Sterling Hayden and Arlene Whalen were starring in "Flaming Feather," and Don Barry was featured in "Gunfire" at the Adams Theater, where the last chapter of the serial "King of the Congo" also was showing . . . John L. O'Neil, former deputy fire chief in Quincy, died at 61 in Boston Veterans Hospital.

Obituaries

Harold Winerip, 65, Boston Herald American Copy Desk Editor

Funeral services were held Sunday for Harold Winerip of Wollaston, copy desk chief and writer for the Boston Herald American.

Mr. Winerip, 65, died July 25 at Quincy City Hospital, one week short of his planned retirement from the Herald American.

Born in Roxbury, he was graduated from Revere High School in 1932. Although accepted at Boston University, he instead chose to launch his newspaper career, writing a column for the Boston Advertiser and free-lance articles for numerous magazines.

During World War II, Mr. Winerip served four years in the South Pacific with the U.S. Army 543rd Engineers, leaving the service as a sergeant.

After the war, he continued his free-lance career and, in 1949, entered Boston University's School of Public Communication.

One year before graduation, he took a job on the copy desk of the then-Quincy Patriot Ledger, where he remained until 1960. He then worked on the copy desk of the Boston Traveler and, later, the Herald Traveler and Herald American.

He is survived by his wife, Mrs. Tilda (Sandler) Winerip of Wollaston; two sons, Michael Winerip of Miami and Stephen of Homburg, West Germany; three sisters, Hilda Epstein, Grace Renning and Irma Ginsberg, all of Winthrop; and a brother, Carl Winerip of Levittown, Pa.

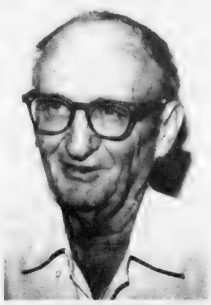

HAROLD WINERIP

Funeral services were conducted by Rabbi Jacob Mann of Beth Israel Synagogue at the Stanetsky-Schlossberg-Solomon Memorial Chapel of Brookline. Eulogies in tribute to their father were given by Mr. Winerip's sons Stephen and Michael.

Burial was in Sharon Memorial Park.

MEMORIAL GIFTS
Luxurious vestments, altar books, candles, stoles, sacred vessels, etc.
All Memorial gifts promptly memorialized without charge
A. E. GOODHUE CO.
13-15 School St., Quincy, 472-3090

Help keep Red Cross ready.

John H. Monahan, 75, Former School Custodian

A funeral Mass was celebrated July 26 at St. John's Church for John H. Monahan, 75, a retired Quincy school department custodian.

Mr. Monahan died July 23 at Quincy City Hospital after a long illness.

Born in Boston, he had lived in Quincy for 45 years.

He retired from the school department in 1970 and had previously been employed as a manager of the Brockton division of the American News Co.

He was a 50-year member of the Quincy Council Knights of Columbus, and a member of the St. John's Holy Name Society.

He is survived by his wife, Mrs. Alice M. (Walsh) Monahan; a son, Joseph F. Monahan of Hanover; three grandchildren, and two nephews, William J. Walsh of Quincy and John R. Walsh of New York.

Funeral arrangements were by the Sweeney Brothers Home for Funerals, 1 Independence Ave., Quincy Center. Burial was in Mt. Wollaston Cemetery.

Henry M. Dugan, 80, Leather Merchant

A funeral Mass was celebrated July 28 at St. John's Church for Henry M. Dugan, formerly of Quincy, who had been owner of the Dugan Manufacturing Co. of Quincy.

Mr. Dugan, 80, died unexpectedly at Cape Cod Hospital, Hyannis, on July 24. He had been in the leather business for more than 50 years.

Born in Boston, he had lived 54 years in Quincy. He had lived the last 10 years in Dennisport and Deerfield Beach, Fla., and was also a former Hingham resident.

He was a former member of the Neighborhood Club of Quincy, the Leather and Shoe Association of Boston and the 210 Association of Boston.

He was also former owner of the O.H. Dugan Co. of Boston.

He is survived by his wife, Mrs. Mary F. (Mahoney) Dugan; a son, Owen H. Dugan of Wellesley Hills; two daughters, Mrs. Patricia Hines of Wayland and Mrs. Sheila Block of Milton; a brother, James J. Dugan of Ruxton, Md. and 10 grandchildren.

Funeral arrangements were by the Sweeney Brothers Home for Funerals, 1 Independence Ave., Quincy Center. Burial was in Mt. Wollaston Cemetery.

Catherine Doyle, 61, Former State Tax Clerk

A funeral Mass was celebrated at Sacred Heart Church, North Quincy July 17 for Miss Catherine F. Doyle, 61, who died at Quincy City Hospital July 14.

Miss Doyle was clerk for the Commonwealth of Massachusetts, Department of Corporations and Taxation for 20 years before her retirement.

She is survived by her sister, Florence Pomfret, and three brothers, George Doyle, Joseph Doyle and William Doyle.

Funeral arrangements were by Keohane Funeral Home, 785 Hancock St., Wollaston. Burial was in Pine Hill Cemetery.

Americo Cappola, 57, Construction Worker

A funeral Mass was said at St. John's Church Tuesday for Americo J. Cappola, 57, a retired construction worker for the Bethlehem Steel Company.

Mr. Cappola, a lifelong resident of Quincy, died at his home July 25. He was a disabled World War II veteran.

He is survived by his wife, Mrs. Angela T. (Gramazio) Cappola; his mother, Mrs. Rose (Varasso) Cappola; three sons, Michael J. Cappola of Brockton; Ronald W. Cappola of Hyannis, and Stephen J. Cappola of Quincy; a daughter, Rosemary Cappola of Quincy; two stepdaughters, Marcia Shaw of Braintree and Beverly Stead of Cambridge, two brothers, Alfred J. Cappola of Quincy and William G. Cappola of Braintree; a sister, Nancy LaTulippe of Weymouth; and nine grandchildren.

Funeral arrangements were by the Joseph Sweeney Funeral Home, 74 Elm St., Quincy Center. Burial was in Pine Hill Cemetery.

Mrs. Mary Patten-Aragona, 72

Funeral services were held Saturday at Calvary Temple, Assembly of God, Lynnfield, for Mrs. Mary (DeLuca) Patten-Aragona, of Everett, mother of Josephine Fantucchio of Quincy.

Mrs. Patten-Aragona died July 22 at Whidden Memorial Hospital, Everett, at the age of 72.

In addition to Mrs. Fantucchio, she leaves three sons, Daniel Aragona of Malden, Anthony Aragona of East Greenwich, Conn., and Franklin Aragaona of Scottsdale, and a daughter, Rose O'Brien of Danvers.

Burial was at Puritan Lawn Memorial Park, Peabody.

Deware Brothers
FUNERAL HOME and CHAPELS

Donald M. Deware
Director

576 Hancock Street, Quincy
Tel: 472-1137
Non-Sectarian
Services rendered to any distance
39 years under same Ownership and Directorship

Deaths

Mrs. Margaret M. (Devine) Twomey, 75, of Falmouth, formerly of Quincy, at the Falmouth Nursing Home, July 22.

Ragnar Bergren, 80, of Quincy, at Quincy City Hospital, July 22.

Robert G. Sanderson, 66, of Quincy, at Quincy City Hospital, July 22.

Mrs. Marian H. (Stone) Kelly, of Quincy, at Longwood Hospital, Boston, July 21.

Annie Conroy, 95, of Quincy, at Carney Hospital, Dorchester, July 22.

Donald E. Miller, 75, of Hyannis, formerly of Quincy, at Cape Cod Hospital, July 24.

Mrs. Sabra (Ryder) Turner, 78, of Duxbury, formerly of Quincy, in Jordan Hospital, Plymouth, July 23.

Mrs. Helen (Lane) Hayden, 86, of Harwichport, formerly of Quincy in Quincy, July 23.

Mrs. Anne N. (Thorne) Hall, 62, of Braintree, formerly of Quincy, in Brockton Hospital, July 27.

Mrs. Ruby (Atwood) Anderson, of Braintree, formerly of Quincy, in Rest Haven Nursing Home, July 22.

Mrs. Bice (Salvucci) Cronin, 73, of Quincy, in Sidney Farber Cancer Institute, Boston, July 24.

Mrs. Florence (Lelio) Peck, 56, of Quincy, in Quincy City Hospital, July 23.

Stephen Stapleton Jr., 68, of Rockland, formerly of Quincy, unexpectedly, in Laconia, N.H., July 23.

Cape Cod Hospital, Hyannis, July 24.

Mrs. Laura M. (Batchelder) Soraghan, 69, of Quincy, at Quincy City Hospital, July 23.

Mrs. Grace M. (Porro) Spada, 53, of Quincy, at home, July 22.

Mrs. Susan A. (Capstick) Donohue, 84, of Quincy, at the Tewksbury Hospital, July 25.

Mrs. Margaret A. (Cassidy) White, 77, of Quincy, at Carney Hospital, Dorchester, July 27.

Mrs. Grace T. (Parsons) Roberts, 85, of Quincy, at Quincy City Hospital, July 27.

Mrs. Elvira H. (Ireland) Lynn, 86, of Quincy, unexpectedly at her home, July 26.

Don Simpson, 48, of Quincy, at home, July 23.

Sweeney Funeral Service
DENNIS S. SWEENEY, Director
Non Sectarian

74 ELM ST.
QUINCY
773-2728

326 COPELAND
W. QUINCY
773-2728

Successor to M. Joseph Sweeney
PARKING FACILITIES

Special Summer Sale
SELECT BARRE VERMONT MONUMENT
Beautifully Carved Polished Front, Full 8" Thick complete with Family name - one inscription and installation included. Cemetery charges extra.

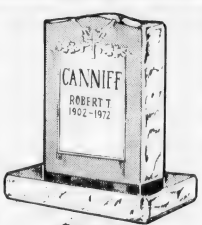

$444
24" Long 36" High

JAMES CLARENCE CANNIFF, JR. MONUMENT CO.
34 Intervale St.
South Quincy
471-8530 337-7663

Church, State Conflict Raised But:

Donnelly, Harold Optimistic On First Parish Protection Bill

Action is expected shortly in Congress on legislation to place the historic First Parish Church under the protection of the National Park Service.

The addition of the 152-year-old granite building to the Park Service would complete federal protection of Adams sites in Quincy, which already include the Adams Mansion and the Adams Birthplaces.

At a hearing in Washington held this week before the congressional Subcommittee on National Parks, Congressman Brian Donnelly, sponsor of the legislation, State Senator Paul D. Harold (D-Quincy), and Richard Porter of Quincy, representing the congregation, urged passage.

Harold and Porter serve as co-chairmen of the Advisory Committee which is seeking to place the church under federal protection.

Harold was also instrumental two years ago in securing federal protection for the Adams Birthplaces.

The National Park Service, as anticipated, opposed the legislation, citing the cost and fears of conflict between church and state.

They estimated the cost of immediate repairs needed at the building at $600,000, and said it would take another $100,000 per year to administer and maintain the property.

The second reason for their opposition was the fact that, under the proposal, the congregation at the church would retain the right to conduct religious services in the sanctuary.

On the latter point, Subcommittee Chairman Rep. Phillip Burton (D-Calif.), said he wanted to use the Donnelly legislation as a vehicle to clarify the National Park Service policy respecting the acquisition of church properties.

A number of churches of historic value are under National Park Service auspices, and still conduct religious services. The policy in recent years, however, has been to avoid that situation due to questions of conflict between church and state.

Congressman Donnelly and Harold expressed optimism that the legislation would receive favorable action because of the support given by the subcommittee.

After the hearing, Harold met with the chairman of the full Interior Committee, Congressman Morris Udall (D-Ariz.), who pledged his full support when the full committee considers the legislation in the next few days.

Harold praised the efforts of Congressman Donnelly in winning support from the subcommittee, and in his continuing interest in historic sites in Quincy.

He said he has been in contact with all of the major elected officials who will be involved in the approval, to seek their support.

In addition to Congressman Udall, Harold met with U.S. Sen. Paul Tsongas (D-Mass.), who pledged his support once the Alaska Lands legislation is decided this week.

The House is expected to act on the First Parish Church legislation within the next few days, with the legislation going to the Senate by August 19, when the Senate returns from its recess.

REV. CHARLES MC EACHRERN of the first Baptist Church of Wollaston recently observed his 40th anniversary in the ministry with a special service at the church. Rev. McEachrern, shown with his wife Ruth, is in his 14th year as pastor at First Baptist Church.

(Quincy Sun Photo by Jack Tolson)

Rabbi David Jacobs To Speak At Houghs Neck Congregational Church

Rabbi David Jacobs of Temple Beth El will be guest speaker at the Sunday, Aug. 3 service at Houghs Neck Congregational Church.

Rabbi Jacobs will be the first in the church's annual series of August guest speakers. Following him on successive Sundays will be Mrs. Jean Clark, Robert L. Johnston, Dr. Carol Lee Griffin and Miss Linda Roberts. All Sunday services are at 9:30 a.m. and will be followed by a coffee hour and get-together.

The church is at 310 Manet Ave., Houghs Neck.

Rev. Dr. Peter Corea and Rev. M. Alicia Corea, ministers of Houghs Neck Congregational, will return in September after their month's vacation.

FISH Needs Drivers In North Quincy Area

FISH (Friends In Service Helping) needs volunteer drivers to aid in its community services in Wollaston, North Quincy and Squantum.

FISH, sponsored by the Interchurch Council of North Quincy and Wollaston, provides transportation to Quincy, Carney and Milton Hospitals to persons who are unable to use public transportation because of handicap, emergencies, finances or other circumstances.

Volunteers willing to donate one day per month, 9 a.m. to 4 p.m., should call 773-FISH.

Rev. John Stagnaro Assigned To St. John's Church

St. John's Church, Quincy Center, welcomes a new priest to the parish Friday - Rev. John J. Stagnaro from St. Mary's Parish, Lynn.

This is the third assignment for Rev. Stagnaro who studied for the priesthood at St. John's Seminary, Brighton, and was ordained in 1976.

His first assignment was at St. Anthony's Church, Revere. He is particularly interested in working with youth and the elderly.

Fr. Stagnaro was born and brought up in Somerville where he was a member of St. Benedict's Church.

He fills a vacancy at St. John's that resulted when Rev. Joseph M. Connolly was reassigned in June to St. Mary of the Annunciation Parish, Melrose.

Human Rights Coalition To Meet Aug. 6

The South Shore Coalition for Human Rights will meet at Quincy Centre United Methodist Church at 7:30 p.m. Wednesday, Aug. 6, the 35th anniversary of the atom-bombing of Hiroshima.

The coalition, which meets in the social hall, will review and update its housing program and the work it has been doing supporting local shipyard workers fighting discrimination on the job.

Members will also discuss nominations for a slate of officers to be elected in September, and the individual or group to receive the organization's "Citizen of the Year Award" for outstanding service towards human rights in the community.

TRADE-IN ANY BANK'S PASSBOOK...

If you have a passbook from a bank in Boston or Burbank, Salem or Sarasota, Marblehead or Minneapolis . . . you can trade it in and get all your money (including the interest) deposited in any kind of savings or term account. Just bring us the book from any bank in the U.S.A. No charge!

BRING BOOKS FROM ANY...

- SAVINGS BANK
- NATIONAL BANK
- SAVINGS and LOAN ASSOCIATION
- INSTITUTION FOR SAVINGS
- CREDIT UNION
- TRUST COMPANY
- FEDERAL SAVINGS BANK
- CO-OPERATIVE BANK

Granite Your Co-operative Bank

440 HANCOCK ST., NO. QUINCY 773-8100
100 GRANITE ST., QUINCY CNTR. 471-3900

All deposits insured in full - Safe deposit boxes available

Parsons & Richardson

INSURANCE AGENCY INC.

'Be Sure Now - Not Sorry Later'

Robert W. Richardson

Opposite Quincy Center MBTA

PResident 3-1276

Help your HEART FUND

American Heart Association

Wollaston Church of the Nazarene

37 E. Elm Ave., Wollaston
Rev. Russell Metcalfe, Pastor

Sunday Aug. 3rd

11 A.M.

Rev. George Douglas
Guest Speaker

6 P.M.

Rev. George Douglas
Guest Speaker

ACCESSIBILITY
AFFORDABILITY
ACADEMIC FLEXIBILITY

QUINCY JUNIOR COLLEGE

A Great Place To Have Behind You When You Want To Get Ahead.

Call Dean H. Saluti - 786-8777

OPENING THE FIRST of many books to be enjoyed in Granite Place's new library are, at left, complex owner Peter O'Connell, and the senior citizens and others who helped organize the library. Seated from left, are Claire Blowers and Sophie Berman. Standing, from left, are Frances Marchetti, Frank McKiernan, Lillian Durante, Ann Cripps, Catherine Rober, Diane Lydon, Granite Place social coordinator; and Robert Sillen of the Thomas Crane Public Library. *(Quincy Sun Photo by Richard Matthews)*

William Walsh Announces For Governor's Council

William F. Walsh, 43, a sale management executive who lives at 282 Franklin St., South Quincy, has announced his candidacy for the Democratic nomination for Governor's Council from the 4th District.

In his first bid for public office, Walsh is seeking the seat left vacant by the death last month of Patrick (Sonny) McDonough, who held the office for 33 years.

Walsh said in his announcement that the reason he chose governor's council for his first run is that "I believe my capabilities are best suited to perform the duties of the office."

He called the governor's council "an important part of state government, established by the framers of the Massachusetts Constitution to protect the people from gubernatorial excesses."

A graduate of Northeastern University, Walsh is past president of the Adams School PTA and active in both the youth baseball and basketball programs at St. John's Church.

He is on the board of directors of the Massachusetts Cancer Society and a member of the Adams Heights Men's Club, the Gridiron Club of Greater Boston and the Knights of Columbus.

He is married and the father of three children.

George Bennett Elected Lung Association V.P.

George S. Bennett, 85 Puritan Dr., Quincy, has been elected vice-president of the board of directors of the Norfolk County-Newton Lung Association which serves Quincy and 31 other area communities.

Bennett has been a board member of the agency since 1958, and has served as a member of the board of directors of the American Lung Association of Massachusetts since 1978. He is also active with the Greater Quincy Chapter of the American Red Cross, the Quincy Historical Society and the Quincy Rotary Club.

The Norfolk County-Newton Lung Association serves local residents through programs including the special physical conditioning classes for children with asthma, the biofeedback smoking education program for both public and private schools, stop smoking seminars, and professional training programs for school and medical personnel. The group also sponsors two Airways Clubs for chronic lung disease patients and their families.

Bennett, with many years experience in industrial relations, heads the lung association's personnel committee. The agency offices are located in Walpole.

Thursday Hearing On Home Care Services Programs

South Shore Home Care Services will hold a public hearing on its programs and services for 1980-81 on Thursday, July 31 at Sawyer Towers Elderly Housing.

The hearing will be held in the community room at 2 p.m. Sawyer Towers is at 95 Martenson St., Quincy Point.

The purpose of the hearing is to give the general public and older persons in particular a chance to express their comments and suggestions on programs and services meeting the needs of South Shore senior citizens.

For a copy of the agency's area plan, contact the South Shore Home Care office at 383-9790. Persons wishing to speak at the hearing or submit written comments also must contact the office by Monday, July 28.

Deborah Gardiner On Framingham Board

Deborah Gardiner of 212 Whitwell St., Quincy Center was elected as a member of the executive board of the Louisa A. Nicholass Home Economics Club at Framingham State College. Miss Gardiner is in the class of 1982.

Senior Citizens' Shopping-Service Special

Every Wednesday
Senior Citizens Day
at
QUINCY LOBSTER
227 Parking Way,
Quincy 472-1230
10% off everything but
Lobster & Lobster Meat
TAKE OUT SERVICE

Quincy Hearing Aid Dispensers
1246 Hancock St.
Located next door to
Bargain Center
We Service, Sell, and Repair all Makes of Aids, and Carry a Complete Line of Batteries
Free 30 Day Trials
773-0900
Robert Karas
Certified Hearing Aid Audiologist

Colonial Federal Savings

Reduced rate registered checks for senior citizens who are depositors.
We recommend direct deposit of government pension checks to assure safety and regularity of receipt.
NOW accounts available - generous conditions.
Quincy - 15 Beach St., Wollaston 471-0750
Also in Holbrook, Wareham, East Weymouth

A Mug of Coffee and a Muffin of your choice
Breakfast,
Sandwich Luncheon,
Dinners
472-9641
Mug n Muffin
31 BEALE ST., WOLLASTON

Don't gamble with your eyesight
At Optometric Associates of Quincy we offer the finest in eye care for the entire family using the most modern equipment plus
- Large selection of frames including the latest in designer frames
- Modern lab on premises
- Same day service on most prescriptions
- Senior Citizens 15% Discount (coupons excepted)

$10.00 OFF
One Complete Pair Of Eyeglasses
One Coupon Per Purchase with this ad
EYE EXAMINATIONS
Sheldon Strauss, O.D.
680 Hancock St
Quincy (Wollaston) 471-2300
OPTOMETRIC ASSOCIATES QUINCY

SQUANTUM PHARMACY
746 E. Squantum St., Quincy 328-1082
COPY PRINTS
COUPON MUST ACCOMPANY ORDER
39¢ EA.
Excluding Portfolio 35
VALID MONTH OF AUG. 1980
669-70-71
No negative needed! Makes standard size color print direct from your color print
Free prescription delivery service to Squantum & No. Quincy

quincy cooperative bank

Main Office: 1250 Hancock Street
Quincy, Massachusetts 02169 • (617) 479-6600

Branches: 1000 Southern Artery, Quincy.
Route 3A, Cohasset: Routes 53 & 139, Hanover.
280 Grove Street, Braintree.

RECREATION ROUNDUP

Specialists assigned to the Quincy Recreation Department's summer playground program, report on the following activities:

Archery - [Paula Constas]

Balloons were busting all over the city this week. And all for their favorite drink, Dr. Pepper. The shooters really went to town for their "Peppers".

At Pollard, Willie Cullen was the champ, with fine shooting from Kevin Salmon, Janice Carroll, Ron Harkins, Steven Perdios and Joey Stein. At Perkins playground archery is a big thing with Mike Malloly, Dave Coletti, Billy and Bobby Roche, Louie Gonlales, Jennifer Fay, Debbie Noe, Lisa Brown, Mike Connolly, Sue Welliver. O'Rourke park also did an excellent job busting those balloons by Andy Eamos, Jim McSweeney, Bill Egan, Dave Ahern and Ricky Nabstedt. LaBrecque was covered with arrows last week from shooters Paul Miller, Joey Conti, Marc Abboud, Pat Faherty, John Spencer and Mark Walsh. At Quarterdeck there were merry men, Timmy Riley, Ronny Auppetlee, Buz and Steve Rose, Sean Hennsley, Peter Cannuiff, Al Conant and Sue Cullen. Over to Faxon park shooters were Siobhan Sheils, Corrinne Fichtner, Michael Thomas, Todd Glennan and a special round of applause for Leader Brian O'Connell who's shooting was unbelievable. Good shooting everyone.

Arts and Crafts - [Gerri Belmonte, Sue Brum, Janice Ronayne and Janice Siddens]

For the past two weeks the arts and crafts specialists have been keeping young artists on the playgrounds making sand terrariums and the all time favorite - gimp.

From Grasso park - also known as Columbia dome - Robbie Neal, Tommy VanBibber and Bobby Lally pulled through once again with super blue, black and green sand terrariums.

At Welcome Young playground, Timmy Marin was awarded first prize, Jennifer Fahey was awarded second prize and Paul Marin third prize for the "Most Creative Junk" project.

Many children from LaBrecque and Taffrail displayed their artistic talents. Patty Morrell and Gail Morrell, and Christine Campbell participated by making gimp key chains.

One of the most enthusiastic playgrounds in the city is Russell park, the Beardsleys and Barretts are two creative families. Excellent sand terrariums were created by 20 Russell rascals. All did a super job.

Sports - [Anne Baccari and Mitch Finnegan]

There may have been problems in Moscow, but Quincy's version of the Olympics went off without a hitch. More than 200 finely-tuned and highly skilled athletes recently walked through the hallowed gates of the Peaffman Oval and onto the track at Veteran's Memorial Stadium. In a morning that saw many Junior Olympic records shattered, one of the highlights was the record-setting fifth consecutive victory in the 3-legged race by Anthony Battistone and Brian Glavin of Pond Street. That victory helped Pond St. lead the District (5) to the District Championship.

Russell Park captured the individual park championship with three first place trophy winners and two second place finishers. The Russell park coaches attributed the stellar performance of their small but feisty team to their scientific training program which they have borrowed from the East German Olympic Team.

In the world of racquetball, many youngsters continue to show their skills in the fast-paced and exciting sport at the Playoff Racquetball Club in Braintree. David Gaines of Squantum, John Ennis of Montclair, Christine McSweeney of Atlantic and Pat Bull of Welcome Young have all shown the great talent in District 2, which seems to have eluded their supervisor, Whitey McGuiggan. John Cicerone and Jennifer Downey of Pond St. and Rich Pettielli and Chery Kerr of Elm St. exhibited the great talent of the District 5 contingent.

As the racquetball program draws to a close, the playgrounds are gearing up for the Pepsi Hot Shots, the Eddie Pelligrini Baseball Clinic and Frisbee Golf Day at the Russell Park Country Club. We hope to see you there.

Tennis - [Joanne Ruane and Larry McCarthy]

With the upcoming Quincy Recreation Tennis Tournament just around the corner, the city's best players are preparing their strategies. With ground strokes perfected, the players are working on serving and game plans. At the tennis clinic Monday and Wednesday mornings, there is tough competition to be found. Larry Taglieri and P. J. Hussy are top seeded in the junior boys division.

New players are constantly flocking to the courts. Among these new talents are Teddy Baron of Forbes Hill, Deanna and Andra Roche and Shannon Evans of Heron Rd. and Dan Jenkins of Kincaide. Although new, these players will present a challenge in the end of the summer tournament.

The tournament begins August 7th and runs through August 14th with the city finals on the 15th. That leaves two weeks for hard practice and psyching up! Good luck to those who enter and we'll see you on the courts.

Golf - [Thomas McBride]

Some of the big action in the golfing world is on the Quincy Parks and Playgrounds this week. The eyes of the P.G.A. look toward the majestic grandeur of the Furnace Brook Golf links for the potential crop of golf's next stars being groomed under the watchful tutelage of the Quincy Recreation Golf Specialist Tom McBride. Among the current standouts are Pat Logan and Kevin White of O'Rourke. Todd Borgue also of O'Rourke raised some eyebrows this week on the very tough 368 yard par and third hole by dropping a five iron 20 feet from the pin. He had to settle for par as his birdie attempt came up inches short.

Jimmy Paolucci, a new face on the tour looks to be one of the longer hitters on the tour, negotiated the difficult 380 yard seventh hole with a drive and an eight iron to get him into putting range. Jim Kelly and Kevin Johnson continue to improve, intent on tying up their short game in hopes that it will save them a few strokes come tournament time. Breaking into the golfing spotlight are the Segalla brothers Keith and Kevin along with Ted Borrow all of Forbes Hill who are finally getting some well deserved recognition.

Mr., Mrs. Burton Cook Re-elected To Lupus Board

Helen and Burton Cook of 87 Ames St., Quincy were recently re-elected to the board of directors of the Massachusetts Lupus Foundation.

Mrs. Cook has served as donations chairman of the Boston-based foundation for two years and has also served as treasurer.

Her husband, Burton Cook, is past vice-president of the Massachusetts Lupus Foundation. He has been chairman of the foundation's nominating committee for the past two years.

The Cooks are owners of Tags Discount Furniture and Sleep Shop of Quincy and Cambridge. They have three daughters.

The Massachusetts Lupus Foundation donated over $20,500 for research scholarships and grants at its recent annual meeting at Salem State College.

Atty Peter Eleey In Race For Governor's Council

Atty. Peter Eleey of 69 Forbes Hill Rd., Wollaston, has announced his candidacy for the Democratic nomination for the 4th District seat on the Governor's Council, the post held for 33 years by the late Patrick (Sonny) McDonough.

Eleey noted that he is the only attorney in the race for the $4,000 a year job on the Council one of whose roles is to pass on the Governor's appointments to judgeships.

"The approval or disapproval of judgeship nominees is a matter of great concern to me," said Eleey.

"As a former Norfolk County assistant district attorney and now as a practicing attorney, I have handled over 1,500 cases before judges at the superior, district and probate court levels.

"I have a deep appreciation for the incomparable impact these appointed men and women, by their decisions, have upon a peron's life. I know the court system. I know its problems.

"As the only attorney in the race, my committment is to furthering a strong, independent judiciary.

"When I approve a life-long judicial appointment, it will be on the basis of qualifications, philosophy and judicial temperament, not politics."

Eleey noted that in 1979 the Governor's Council approved 25 judgeships and that already this year 16 persons have been approved for lifetime judicial posts.

Eleey also noted that "the council's authority to approve criminal pardons and commutations is awesome."

He said that in 1979 out of 139 full and complete pardons applied for, 22 were granted; also 31 commutations were applied for in 1979 and one was granted.

"That may be 22 pardons and one commutation too many," said Eleey, who indicated he will take a hard line against pardoning or commuting convicted felons.

Eleey then elaborated on other law-related Council duties.

"The Council approves appointments to the state Parole Board," he said. "I will approve the appointment of no one whose philosophy places concern for a convict's rights above concern for the general public's safety in paroling a convicted criminal."

Eleey, emphasizing his commitment to appointments based on qualifications, discussed the Council's authority in approving appointment of the State Youth Services Commissioner, district court clerks and appellate tax board members.

"Not many taxpayers are aware of the Council's important oversight of state spending," he said.

"We, as Councillors, have the authority to review and question every dime the Commonwealth spends. No appropriation can be made without our approval.

"With an inflated economy and welfare outlays consuming 45 to 50 per cent of our state budget, I will exercise the power of appropriations review, with scrutiny, on behalf of the over 750,000 residents and taxpayers in my district."

Addressing the Council's involvement with veteran's benefits, Eleey said:

"Many veterans are financially hard-pressed today. The Governor's Council is in effect the Supreme Court of Veterans benefits. A veteran who has been denied benefits by the local veteran's agent has ultimate appeal to the Governor's Council.

"As a councillor, I will always give every consideration to those who have become disabled while serving their country in the armed forces."

Eleey said he and his wife, the former Rene O'Laughlin, are looking forward to a summer of knocking on doors, attending local gatherings and meeting as many of the more than 750,000 district residents as possible. "I believe I have something to offer this district," said Eleey. "I believe I have qualifications which distinquish my candidacy and ability to do the job from others in this race.

"I look forward to doing the job with the same thoroughness and energy with which I'm approaching this campaign."

NEWSCARRIERS WANTED

Here's a chance to earn extra money by building a Quincy Sun home delivery route.

Telephone: 471-3100

FIGHT IRAN THIS WINTER

By Installing Storm Windows

THIS SUMMER

Call: R & R Home Improvements

All Phases of Carpentry.

Roofs • Gutters • Painting

328-3719

✓Check With Us First For

Home Equity Loans

1st Mortgage Loans

Loans for All Purposes

Low Rates Fast Service

...WEYMOUTH SAVINGS bank

337-2700 "The Only Bank You Will Ever Need"

South Shore Television

SALES AND SERVICE

Save with Carry in Service

Service on All Leading Brands for Over 30 Years

First All American Award for Public Service

479-1350

Remo DeNicola Lic. No. 12

12 Revere Road, Quincy

(Off 1586 Hancock Street)

FREE ADMISSION

LAS VEGAS NIGHT

RANDOLPH KNIGHTS OF COLUMBUS

TEED DRIVE, RANDOLPH

Saturday, August 9

7:30 P.M. - 12:30

Free Door Prizes Every ½ Hour

Cash Prizes Card Tables

963-9803

North Quincy/Wollaston

Renovations To Start At Safford St. Home For Handicapped

By BERNIE O'DONNELL

Renovations at 216 Safford St., Wollaston, site of a proposed home for the handicapped, are expected to get underway this week, according to Quincy Housing Authority Administrator Clement O'Brien.

The start of the renovations marks the end of a three-year struggle for the authority, which first considered the project in 1977.

The home, when renovated, is expected to house eight mentally and physically handicapped adults and one or two live-in supervisors, according to O'Brien.

The QHA will supply maintenance for the building, which will be managed by the South Shore Association for Retarded Citizens.

A $113,107 contract for renovations with the Lawrence J. Rogan Co., of Dorchester received state approval last week, O'Brien said.

"We sent out an order to proceed to the Rogan company," O'Brien said. "We expect renovations to begin within a week."

The project was delayed by community opposition and a long-running legal battle with city Building Inspector Allan MacDonald, who withheld a permit for several months.

Noting the opposition, QHA member Carmine D'Olimpio said, "I'm proud that this board did not buckle under to the political pressure."

Paula Riley Selected For 'Who's Who'

Paula M. Riley, a senior at Regis College, Weston, has been selected to be included in the 1979-80 edition of Who's Who Among Students in American Universities and Colleges.

Miss Riley, daughter of Mr. and Mrs. R. T. Riley, of 23 Richfield St., Squantum, joins students selected from more than 1,200 institutions of higher learning in the 50 states, the District of Columbia, and several foreign nations.

The inclusion of Miss Riley's name is based upon her academic achievement, community service, leadership in extracurricular activities, and future potential.

David O'Hanley Wins $7,500 Graduate Fellowship

DAVID S. O'HANLEY

David S. O'Hanley, who graduated in May from Bridgewater State College with honors, has accepted a $7,500 fellowship from the University of Minnesota to pursue graduate studies.

O'Hanley, a resident of South Central Ave., Wollaston and a graduate of North Quincy High School, was a chemistry-geology major at Bridgewater in the department of Earth Sciences and Geography.

Several other schools accepted O'Hanley for graduate work, but he accepted the offer of the department of geology and geophysics at the University of Minnesota, which has a nation-wide reputation for excellence in the field.

Pedestrian Light Due For Wollaston Beach Crossing

The long-sought pedestrian traffic signal in front of 861 Quincy Shore Drive at Tony's Clam Shop will be installed next week, it was announced by Rep. Thomas F. Brownell (D-Quincy).

Brownell asked the MDC to install the light after residents of the neighborhood on Wollaston Beach contacted him about the safety hazard for bathers crossing the street at that point.

The signal was to have been installed at the start of the current beach season but it was postponed when a needed part was delayed. The part was scheduled to arrive July 28.

Brownell said the light is part of his ongoing safety design program for Quincy Shore Drive and will serve as a speed control for autos using that stretch of roadway.

Kenneth P. Fallon, Jr. On UCT Grievance Committee

Kenneth P. Fallon, Jr., of 857 Furnace Brook Parkway, Quincy, was a member of the grievance committee at the 93rd annual convention of the Order of United Commercial Travelers of America recently.

Fallon, who attended the Louisville, Ky., conference with his wife, is past supreme counselor and a member of the Wollaston Council.

Other local area residents attending were past grand counselor and Mrs. Donald M. Greenwood, Quincy, of the Hub City Council; and Mr. and Mrs. Donald DeWare, Hingham, and grand secretary Charles A. Furness, Sr., Hingham, of the Wollaston Council.

Jerry Birr Student At MAB Secretarial

Jerry Birr of North Quincy, is a student at the Massachusetts Association for the Blind's secretarial school, Ivy St., Brookline.

The school is one of many services offered by this private, non-profit agency, to blind and visually-impaired people throughout the state.

Certificate programs in transcription typing and word processing as well as individualized programs are offered to full time and part time students. A job seeking skills seminar and a counseling placement service are also available.

Interested applicants should request information from the admissions office, 738-5110 or 1-800-682-9200.

Corbin's Fashions
68 Billings Rd.
North Quincy
SUMMER CLEARANCE
20 - 30% off
SPORTSWEAR - DRESSES - LINGERIE
Open Tues. thru Sat. 9:30 A.M. - 5:30 P.M.
Tel. 328-1926

Wollaston Music Ctr. and Hobby Shop
27 BEALE ST. WOLLASTON
773-5325
H.O. TRAIN Accessories

Save on Fuel!
CALL MARTIN
KING of ECONOMY
•Hot Water problems?
•Heating problems?
•Fuel cost too high?
If you have any problems in heating or hot water call E.J. Martin for a solution. We specialize in gas heating and hot water.
Lic. #6741 Lic. #M-520
A.O. Smith BURNHAM AMERICA
Edward J. Martin & Sons Plumbing & Heating Co.
76 Russell St., N. Quincy
328-4998 328-1163
25 Years of Experience

Fresh Fish Picked Up Daily From The Boston Fish Pier
Also Tasty Fried Food To Go
BURKE'S SEAFOOD
Quality Fresh Fish
SPECIALS THIS WEEK $3.99
Fresh Native CRABMEAT ½ lb. unit
SCALLOP DINNER $2.99
Includes Scallops, Fr. Fr., Cole Slaw
HOURS: Tues. - Thurs. 10-6, Fri. 10-8, Sat. 10-5
61 BILLINGS ROAD, NORTH QUINCY 328-9765

Avenue Thrift Shop
WE BUY AND SELL
USED FURNITURE AND APPLIANCES
3 LOCATIONS TO SERVE YOU
"QUINCY"
676 Hancock St., Wollaston
at Beale St.
479-7101
"DORCHESTER"
867 Dorchester Ave.
at Columbia Rd.
265-7100
"SOUTHIE"
381 West Broadway
So. Boston
269-3400

INDOOR FLAGS OUTDOOR
State Flags ACCESSORIES Church Flags
Flags of All Nations
FLAGS MADE TO ORDER
EAGLE FLAG CO., INC.
147 Beach St. Wollaston Mass. 02170
617 472-8242

QUINCY CANCER CRUSADE Chairman Richard J. Koch presents citations to the Hancock Bank and two bank employees for their aid to the crusade's 1980 fund drive. From left, Assistant Treasurer Kenneth McDonnell, Assistant Manager Muffie Ventresca, Koch, and President William Kelley, accepting a citation on behalf of the bank.

(Quincy Sun Photo by Steve Grochowski)

Cancer Crusade Tops $26,500 Goal

Quincy's Cancer Crusade has already exceeded its goal of $26,500, with nearly a month remaining in the 1980 fund drive, announces Chairman Richard J. Koch.

Koch praised the crusade's ward and precinct captain and the 1500 volunteers who helped raise more than $12,000 in the house-to-house portion of the Cancer Crusade.

"The response of the public was tremendous in the door-to-door education and fund-raising effort," Koch said. "It was the most successful in the history of the Quincy Cancer Crusade."

Koch recently presented citations to the Hancock Bank and bank employees Kenneth McDonnell and Muffie Ventresca for their aid to the crusade.

Volunteers who have not made final returns are requested to do so and persons still wishing to donate may make checks payable to the American Cancer Society leave them at any of the Hancock Bank offices.

The largest portion of the Cancer Society dollar spent is for research with public education and patient services next while professional education and community service are also included in the annual expenditures, Koch said.

The American Cancer Society does not receive money from the United Fund nor is it government funded. The Society depends upon voluntary gifts to support its Cancer Control Program, he added.

Squantum Community Center Schedule

Squantum Community Center Coordinator Mary Gougian announces the following schedule of events at the center for the week of Aug. 4-9:

Monday - 1 p.m., sign up for roller skating trip to Norwood on Aug. 12. Cost is $3. From 3 to 4:30 p.m., girls' checkers tournament.

Tuesday - 9 to 10 a.m., baton lesson. From 2 to 8 p.m., trip to Lincoln Park.

Wednesday - 3 to 4:30 p.m., boys' checker tournament.

Thursday - 1 to 2 p.m., blood pressure clinic.

Friday - 1 to 4 p.m., senior citizens day.

Saturday - 1 to 6 p.m., trip to Red Sox - Texas Rangers game.

The center is at 136 Standish Rd., at the site of the former Thomas Crane branch library. For information, call 328-4851.

William Downey Rotary Speaker

William J. Downey will discuss "Objectives of Rotary for 1980" at a meeting of the Quincy Rotary Club Tuesday, Aug. 5, at noon at the Quincy Neighborhood Club.

Downey, governor of this Rotary district, will also confer with Club president Jerry Dacey and other officers on the group's service activities this year.

Offer Youth Job Placement

The Quincy Youth Commission requests local businesses with job openings to call its youth job referral service.

The commission maintains a file of screened applicants, ages 17-21, who are seeking jobs.

To fill a job, call 773-1380, ext. 348 and ask for Mr. Gustafson.

Wollaston Flea Market To Aid Constitution Celebration

Mayor Arthur Tobin announces the first annual 1882 Country Store Flea Market will be held Sunday to benefit the Quincy Constitution Celebration.

The Mayor said Brook St. in Wollaston, will be closed from Newport Ave to Arlington St to facilitate the flea market from 11 a.m. to 5 p.m.

According to proprietor Robert MacFarland, many of his prices will be rolled back to 1882, with paint selling for 25¢ per quart and $1 per gallon.

Individual vendors are welcome to participate by contacting the 1882 Country Store 472-0041. The flea market will include antiques, flowers, bric-a-brac, household goods and other items of interest to the bargain hunter.

Total proceeds from the MacFarland's Hardware Table, and a percentage of the 1882 Country Store and Old Fashioned Ice Cream Parlor sales, along with table rental will be donated to the City of Quincy Constitution Celebration of Sept 5-7.

WE WILL SELL YOUR HOME WITHIN AN AGREED LISTING TIME OR WE WILL SELL IT FREE OF CHARGE.*

* Co-op fee paid if applicable!

Phone now for more information. NO OBLIGATION.

328-8345

SOLD

REALTY WORLD PRESIDENT REAL ESTATE

328-8345

356 Hancock St., No. Quincy

REALTY WORLD

MLS

Flea Market and Street Sale

1882 COUNTRY STORE

9 Brook St., Wollaston

Sunday, Aug. 3rd 11-5 P.M.

Dealers also wanted. $5 per table. Fees to be donated to Quincy Bicentennial Celebration

472-0041

Remember Oil? We Have It!

We're Seen on the Best Places in Town

- Durable gloss finish
- One coat hiding
- Fade resistant
- Solvent clean-up

$13.75 PER GAL.

[Offer good with coupon thru Aug. 9th]

ATLAS PAINT

401 Hancock Street

North Quincy, MA

328-6010

STUDENT LOANS

ANOTHER SERVICE OF COLONIAL FEDERAL FOR ITS MEMBERS.

If you are a Massachusetts resident and are enrolled in an accredited school you may be eligible for a loan of $2,500 per school year to a maximum of $7,500 for undergraduate work. Graduate or professional registrants may borrow up to $5,000 per academic year to a total of $15,000 for combined undergraduate and graduate loans.

For details and assistance, contact the loan officer of any office of Colonial Federal Savings and Loan Association.

COLONIAL FEDERAL SAVINGS

and Loan Association of Quincy

15 Beach Street WOLLASTON 471-0750

Cranberry Plaza WAREHAM 295-1776

801 Washington Street EAST WEYMOUTH (Next to Angelo's Supermarket) 331-1776

802 S. Franklin Street HOLBROOK (Next to Angelo's Supermarket) 767-1776

PETE's Olde Tyme MEAT MARKET

PRODUCE - DELI

THE BEST MEAT IN TOWN AT REASONABLE PRICES

416 Hancock Street North Quincy

[Next to Billings Road]

328-1259

Arts/Entertainment

Beat The Summer Heat: Take A Boat To The Islands

One way to beat the summer heat is an excursion to one of Boston Harbor's scenic islands.

The state's Department of Environmental Management offers water taxi service on weekends between Hewitt's Cove in Hingham and Georges Island and also between George's Island and Gallops, Lovell, Grave and Bumpkin Islands. The Hingham-to-Georges Island trip costs $2.50 per adult and $2 per child; the water taxi service between Georges and the other islands is free.

In addition, Dick Sutherland of Quincy, skipper of the water taxi "Irene", offers rides from Hewitt Cove to Georges Island and back on weekends at the same state-set prices.

The "Irene" departs Hingham at 10 a.m. Saturdays and Sundays and leaves Georges Island at 5:30 p.m. During the day it makes shuttle runs between Georges, Gallops and Lovel island as part of the Department of Environmental Management schedule.

The 42-foot diesel powered boat has a capacity fo 49 persons.

For reservations and other information, call 479-3575.

13 Artists Exhibiting At Miller Gallery

Thirteen artists are exhibiting their paintings, sculpture, serigraphs and jewelry through Saturday, Aug. 2, at the Miller Gallery, 17 Foster St., Quincy.

The gallery is open Monday through Saturday, 9 a.m. to 5:30 p.m. and the artists are:

Jane Ehrlich, Phillip Gabrielli, Malcolm Lelliott, Gordon Robinson, Elsio SanGiacomo, who are exhibiting their paintings; John Briggs, Michael Guadagno, William Harby, sculpture; Steve Edwards, Marcia Gibbons, serigraphs; and Lisa Aronson, Ann Brown, Yvette Kaplan, jewelry.

For more information, call 472-2330.

Save Gas and Money ... shop locally.

CROSSING THE FINISH LINE at O'Rourke Field on Quarry St. is Christine Boland (center) who won the race for eighth grade girls at the July 4th field day sponsored by Morrisette Legion Post.

Over 300 At Sons Of Italy Family Picnic

More than 300 persons took part in the Quincy Sons of Italy Lodge annual family picnic held recently at Pageant Field.

John DiCarli was chairman of the planning committee and organized the day's activities. The truck transporting food and other refreshments to the field was supplied by Dan Falvey.

Sal Lombardo was head cook, assisted by John Falvey, Joseph Bernadino, Tony Vardaro, Don McCarthy, Paul DeAngelo, Nello Miele, John Rossi, Bill Nesti and Lynde Monteconi.

Richard Realini and his sons Victor and Kevin supplied snow-cones for the youngsters, while Don McEachern organized the children's games.

Horse rides for the kids were organized by Leroy Bertoni, and fire engine rides supplied by Houghs Neck Legion Post Commander Doug Shaw.

The raffle of a model covered wagon, won by Ray Papile, was organized by Mike Capone, and a horseshoe competition was organized by Frank Soldi.

Also assisting in the picnic were Jack Brown, Sam Massotta and Rocco Buonvicini.

The day ended with a barrage of fireworks set off by Chairman DiCarli.

LAS VEGAS NIGHT
Friday, August 8, 1980
7 P.M. to Midnight
Sponsored by
Quincy Lodge 1295
Sons of Italy in America
120 Quarry St., Quincy
REFRESHMENTS DONATION $1.00
50% OFF ADMISSION PRICE
with this ad

JASON'S
1514 HANCOCK ST., QUINCY
SAVE ON RECORDS
TAPES-LUGGAGE
SHEET MUSIC
LEATHER GOODS & MORE

DUTTON'S
RESTAURANT
Featuring the Finest In New England Cooking
LUNCHEON
11 A.M. to 4 P.M.
DINNER
4 P.M. to 10 P.M.
ACCOMMODATIONS FOR
Bowling Banquets
Retirement Parties · Showers
Weddings & Anniversaries
Entertainment Nightly at the Fireside Lounge
FOR RESERVATIONS
Call: 471-1623, 471-5540
125 SEA ST. QUINCY 471-1623

Luncheon Specials
where old friends meet
Blackboard Specials
Sherry's
579 Southern Artery
Quincy 472-2845
OUR LOBSTERMAN once again has put his boat back in local waters and we will be featuring
HOT BOILED LOBSTER $7.95
or
BAKED STUFFED LOBSTER $8.95
NIGHTLY
EARLY BIRD SPECIALS
Served Tues. thru Fri.
3 p.m. - 6 p.m. $5.50
Saturday & Sunday
Dinner Served
5 p.m. - 10 p.m.
Lounge Open Daily
12 noon - 2 a.m.
CLOSED MONDAYS
Entertainment Nightly
Function Room Available

CHINA STAR
Dinner Specials from $3.50
Daily 3:00 - 9:00
Egg Roll, Fried Rice, Chicken Chow Mein
Pork Strips, Fried Rice, Chicken Chow Mein
Spare Ribs, Fried Rice, Chicken Chow Mein
Chicken Fingers, Fried Rice,
Chicken Chow Mein
Fried Shrimp, Fried Rice, Chicken Chow Mein
Chicken Wings, Fried Rice,
Chicken Chow Mein
Teriyaki, Chicken Wings, Fried Rice
Spare Ribs, Chicken Wings, Fried Rice
Pork Strips, Chicken Wings, Fried Rice
105 Sea St., Quincy
TAKE OUT ORDERS
471-2255

BARGAIN HUNTERS - Susan Turner looks on as Mary Alice Sullivan, Susan Edmonds and Krisann Bridges, all of North Quincy, look over items on sale during recent downtown Quincy Sidewalk Bazaar.

QUINCY SAVINGS BANK CLOWN, actually teller Barbara Kleeberg, was one of several clowns handing out baloons during the Sidewalk Bazaar. With her are, front, Paul Fahey, Cindy Martell and Michael Ash and, rear, Rob Bailey and Jay DeBartola.

(Quincy Sun Photo by Jack Tolson)

Peter Cardarelli Co-Founder Of New Touring Band, 'Metro'

Quincy resident Peter Cardarelli is one of two co-founders of a new touring band, "Metro".

Cardarelli, 29, has been a professional musician for 10 years. A Quincy High School graduate, he plays saxophone in the group.

The band recently debuted with shows at the Webster House in Marshfield and plans appearances in Windsor Locks, Conn., Plymouth and Lewiston, Me.

Cardarelli had been leader of his own band, "The Force", which performed throughout the country.

"Metro" will perform at the William R. Caddy of the Marines Corp League's Birthday Ball on Nov. 10 in Quincy. Booking agent for the group, which performs disco and "Top 40" tunes, is Tony DeSimone of National Booking Consultants, Boston.

Caddy Detachment Sponsors Marine Band Hospital Visit

Quincy's William R. Caddy Detachment of the Marine Corps League was scheduled to sponsor a visit of the First Marine Band of Michigan to the Brockton Veterans Administration Hospital last night (Wednesday).

The band was to perform for about 200 patients while the Caddy Detachment supplied refreshments during the show. Refreshments were purchased with donations collected at the Caddy Detachment's booth during the recent downtown Quincy Sidewalk Bazaar.

The performance was to begin at 6:30 p.m. at the hospital's Building 4.

MDA Fun For All Kits Available

The Muscular Dystrophy Association is now offering its "Fun For All" event kits free.

The kits are filled with ideas and instructions for raising money to fight muscular dystrophy, including swim parties, pet shows, carnivals and others.

To obtain a kit, call 843-2797 or send to "Carnival Kit, Muscular Dystrophy Association, 420 Washington St., Suite 6-B, Braintree, MA. 02184.

QHS Color Guard Practice Aug. 5

Any Quincy High School young woman that would like to join the school band color guard can attend the first practice of the season Tuesday, Aug. 5, at 7 p.m. in the band room parking lot.

Returning members of the color guard are asked to bring their gloves and a practice silk.

For more information, call 773-1439.

Douglas P. Corey Accepted To Berklee

Berklee College of Music has enrolled Douglas P. Corey, son of Mr. and Mrs. Leslie Corey of 121 Summit Ave., in its freshman class of 1980.

Corey's curriculum will include unique course offerings that emphasize improvisation, recording studio techniques, popular vocal arranging, songwriting and the writing of background music for films and other media productions. He will receive instruction from Berklee's celebrated jazz faculty.

Save Gas and Money ... shop locally.

WOLLASTON THEATRE
14 Beale St. 773-4600
Wed. thru Tues. July 30-Aug 5
Julie Andrews - Dick Van Dyke in
"MARY POPPINS" (G)
Eve's 7:00 Only
Fri & Sat 9:15 Also
Sun Mat 2:00
Tues Ladies Night $1.00
Coming Attractions
BRONCO BILLY
BREAKING AWAY
AIRPLANE
SEATS $1.50 MAT'S $1.25

Summer Sale!
at
SOUVENIR RED SOX BATTING HELMET
99¢
Reg. $1.79
With the purchase of any
SANDWICH
and this coupon
(While supplies last)
Now thru 8/17/80
OFFER GOOD AT
BRIGHAM'S
130 Granite St., Quincy
Now thru 8/3/80

SAM SAM SAM SAM SAM
Open 6 AM Mon. - Sat.
BREAKFAST SPECIAL
3 Eggs Any Style
Ham, Bacon, or Sausage $1.79
Home Fries - Toast
Juice - Coffee
DINNER SPECIALS
Daily Special
Broiled Haddock $3.15
incl. Pot-Veg-Soup & Salad
Every Thursday
N.E. Boiled Dinner $2.85
incl. Soup & Salad
Every Friday
Baked Stuffed Haddock $2.85
incl. Pot-Veg-Soup & Salad
SAM'S RESTAURANT
423A HANCOCK STREET
NORTH QUINCY, MA
328-9701

DINNER FOR TWO $5.95
Choice of Any 2
MEAT LOAF
SALISBURY STEAK
ONE QUARTER BROILED CHICKEN
Above Served with Potato, Veg & Roll
FRIED CHICKEN
SMELTS
HADDOCK
Above Served With
Fr. Fr., Cole Slaw & Roll
SERVED
MONDAY
WEDNESDAY
SATURDAY
3 pm - 10 pm
DANNY'S
Open 24 Hours
Except Sunday
126 Quincy Ave.
Quincy, MA
479-9365

A Tradition in North Quincy for 50 Years
Walsh's Restaurant
9 Billings Road
North Quincy
328-5455
Open 7 Days a Week
Featuring
LUNCHEON SPECIALS
$2.25 to $4.25
DAILY
Moderate Prices
Family Atmosphere
Function Room For 90 People
DINNER SPECIALS
THURS. EVENING
OUR FAMOUS
N.E. BOILED DINNER
FRI. EVENING
FISHERMAN'S PLATTER
Dinner Served 4 p.m. to 10 p.m.
Gentlemens Bar Salad Bar
(dinner meals only)
member

Quincy Sun

Special Features

Grubby

By Warren Sattler

RURAL DELIVERY

By AL SMITH

Grandpa's Boy

By Brad Anderson

NAPOLEON

By McBride and Moore

TWITCH

How Rands

IT JUST SO HAPPENED by Kern

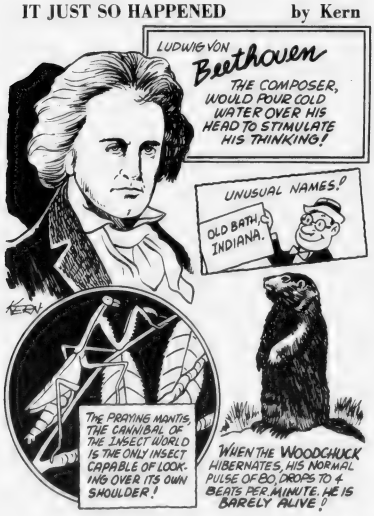

WORDS & MEANINGS

By Dorothea Josephine Coates

Unmix the letters in the boxes to form a word. Then circle A, B or C for the correct meaning (or definition).
Score yourself as follows:
4 Correct-Excellent 2 Correct-Fair
3 Correct-Good 1-0 Correct-Poor

1. L I E
   A. FLAT B. PORT C. GARLAND
2. L U P P
   A. MASK B. SOLID C. HAMMER
3. D Q U S A
   A. TEAM B. NOISE C. MASK
4. N A U G T
   A. TALL B. THIN C. PRONE

USE THE CORRECT WORD IN THE CORRECT SENTENCE

1. Paper is made from wood _____.
2. The Police have a _____ of men on that case.
3. That man looks so _____ and tired.
4. In Hawaii they give you a ___ when you arrive.

ANSWERS: 1. LEI C-4 2. PACK A-1 3. SQUAD A-2 4. CANOE B-3

STARSCOPE

by Clare Annswell

WEEK OF JULY 31

AQUARIUS—January 21-February 19
Vitality is at peak and is reflected in way you look and act. Pet project may be returned for revision. Loved ones may be impossible to please, but it's no time for showdown.

PISCES—February 20-March 20
An upbeat time, and an alert Pisces can make advances in areas of friendship and career. Watch out, though, for people eager to volunteer your services. Don't postpone repair work.

ARIES—March 21-April 20
It's easy to mistake helpful hand for nosy approach; in fact, you're generally not giving others enough credit. Recent financial setback is reversed by Tuesday—and you become more of an optimist.

TAURUS—April 21-May 22
For the sake of personal advancement or family harmony, be a wonderful listener—even if it seems an impossible chore. Romance is on upswing, and you're probably last to find out.

GEMINI—May 23-June 21
Ability to adapt to circumstances has seldom been so fine—colleagues are duly impressed. There's cause for celebration in romance department, but you feel pinched financially.

CANCER—June 22-July 22
A good week for speaking out—selling your services, talking your mind to loved one. Sharing is accented on weekend, and you may surprise others with your generosity.

LEO—July 23-August 22
How uncanny! You're about to pick up phone, and it rings; about to ask a favor, and it's granted. Positive thinking has rarely been so powerful. One caution: watch tendency to overspend.

VIRGO—August 23-September 22
Overtime is a way of life this week, but reserve some energy for weekend socializing. Check up on whatever you've loaned out—a year ago, a week ago. Communication with children improves.

LIBRA—September 23-October 22
An old business problem can return on Friday; let family and friends help out. What you believe is flattery, is really quite sincere. Check that prize ideas aren't being pilfered.

SCORPIO—October 23-November 21
Be more precise—in expressing viewpoint and in showing your affection. Financial news is good, particularly as related to property. Watch weekend tendency to overdress or oversell.

SAGITTARIUS—November 22-December 22
Friday's domestic problem can be settled—with imagination—by weekend. Lucky romantic cycle begins Sunday. Watch out for jealous types. Monday-Tuesday; show that you're not petty.

CAPRICORN—December 23-January 20
More time is spent with officials, more careful reading between-the-lines is demanded. Career roadblock is removed Monday-Tuesday. Popularity is at record high by Wednesday.

BIRTHDAY THIS WEEK
Sympathetic, shrewd, resourceful, idealistic. And on the flip side: changeable and easily flattered. Friendship is theme of summertime, with an acquaintance becoming a treasured ally. Financial wizardry is possible by year's end—so long as you're alert to offbeat opportunities.

BORN THIS WEEK
July 31st, actress France Nuyen; August 1st, actor Dom DeLuise; 2nd, actor Carroll O'Connor; 3rd, singer Tony Bennett; 4th, poet Percy B. Shelley; 5th, actress Loni Anderson; 6th, actress Lucille Ball.

Crossword

ACROSS
1. Kind of animal
5. Region
9. Eagle's nest
10. Pasteboards
12. Completely
14. Parent
15. Assam silkworm
16. Dagger
17. Immerse
18. Tamarisk salt tree
20. South America (abbr.)
21. Odin's wolf
22. Diminished
24. Stirred up
26. Hypothetical force
28. Arab name
29. Makes mistakes
31. International language
33. Against
36. Prefix, apart
37. Animal skin
39. Auricle
40. Paid notice
41. Exterminate
43. Wise counselor
45. Periods
46. Full of soap
47. Female sheep

DOWN
1. Baffles
2. Sea eagle
3. Ventilates
4. Check lines
5. Pain
6. Rodent
7. Comparative suffix
8. Respect
9. Main artery
11. Savory
12. Without hearing
13. Toothed wheel
17. Portray
19. Lampreys
21. Large lizard
23. Act
25. Digraph
27. Gloomy
29. Kind of cheese
30. Is carried along
32. Aged
34. Makes lace
35. Anger
37. A support
38. Ocean action
41. Greek letter
42. Farm animal
44. Negative word

7-5-80 Solution

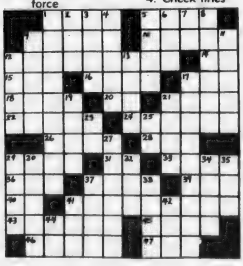

16th Win

Mariners Sweep Doubleheader At Bourne

The Quincy Bay Mariners, enjoying a good season, swept a doubleheader from Bourne Sunday at Adams Field to improve their South Coast League record to 16-9.

Quincy's hopes of making the league playoffs which begin Saturday, have been dimmed by its inability to use Adams Field for several home games, resulting in it being forced to forfeit at least two games. Last night (Wednesday) was the deadline for making up games. Quincy had four games to make up.

"We just can't get Adams Field," said player-coach Bob Benn. "There are three Legion teams and the Senior Babe Ruth League using it and they get preference over us. Not getting the field has made this a discouraging season for us.

"We deserve to be in the playoffs and I hope we make it, but it will be tough."

Sunday's doubleheader sweep was especially satisfying to Benn and his players, who recently dropped a 14-7 decision at Bourne in a game during which Benn charged the fans with verbally harassing the Mariners.

"Bourne beat us pretty bad and the fans really took it out on our players," Benn said. "They were all over us and it was terrible. Beating these clowns twice almost makes our season and it felt pretty good."

Quincy won the opener Sunday, 10-6, in a slugfest which saw a good deal of shabby fielding. Quincy had five errors, three in the first inning.

The Mariners got their offense rolling as Mike McCormack hit a two-run triple in the fourth and a two-run double in the fifth. Joe Seckler, Jim Maze and Tom Perry had two hits apiece.

Vinnie Todd pitched the route and did an excellent job, not giving up an earned run. He struck out four and walked only one.

In the nightcap Ron Donovan, who has had an outstanding year, pitched Quincy to a 3-2 victory.

The Mariners had to come from behind as Bourne had a 2-1 lead after five innings.

Maze led off the bottom of the sixth with a single, moved up on a wild pitch, McCormack walked and both runners scored on Seckler's two-run double down the left field line.

Last week the Mariners came up with their biggest win of the year, a 12-11 decision over league-leading Weymouth Elks (24-4), although they nearly blew a 12-4 lead.

Fran Donovan and Benn each went three for four and drove in two runs apiece, Paul Vespaziani and Josh Alberti also had two RBI each.

Ron Donovan retired Weymouth in order in the fifth to end the game, called because of darkness and rain.

Trailing, 12-4, Weymouth struck back with Fred Caffrey belting a bases loaded triple and John Hall hitting a two-run homer. Steve Finnegan hit a solo home run to climax Weymouth's great comeback try.

Sports

KIWANIS, winner of the Junior League's American League championship. Front, left to right, John Doherty, Tim Steen, John Carroll and Shaun Flavin. Second row, Mark MacDonald, Paul Connolly, Tommy Riley and Matt Hurley. Third row Assistant Coach George Hartford, Coach Dick O'Brien and Assistant Ron Fletcher. Fourth row, Eddie Flavin, Ronnie Fletcher, George Hartford, Chris Riccuiti, Dennis DeCoste and Ronnie Hersey. Bobby Furlan is missing from photo.

Kiwanis Wins A. L. Crown

Kiwanis captured the American League title in the Quincy Junior Baseball League with a 16-6 record.

In its final game Kiwanis defeated Colonial Federal, 7-5, coming from behind. Trailing, 3-2, in the fifth, Kiwanis scored five runs on singles by Ed Flavin and Dennis DeCoste and doubles by John Carroll and Mark McDonald.

Mark MacDonald was the winning pitcher and Gary McNamara pitched well in defeat. John Doherty was outstanding at shortstop for Kiwanis.

County Junior Classic At Presidents' Golf Course

Norfolk County Commissioner George B. McDonald announces that the Presidents' Golf Course at the Wollaston Recreational Facility will hold its first annual Norfolk County Junior Classic Friday, Aug. 8.

The 18-hole stroke play competition will be played in two divisions, one for boys and girls under 14 and the other for boys and girls from 15-17 years of age.

McDonald said there is a $10 entry fee which will include lunch, greens fee and prizes.

Applications are available at the Pro Shop from golf professional Arthur Cicconi.

The applications and entry fees must be in by Aug. 1 to qualify.

Tee times will be assigned after August 3. The Norfolk County Commissioners' Trophy will be awarded in both divisions as well as other awards.

Lawn Bowling Meet At Pageant Field

Competitors from seven states will meet next week at the annual Eastern Division Lawn Bowling tournament to be held at the Pageant Field Bowling Green.

Mayor Arthur Tobin and Richard Koch, executive secretary to the city Parks and Recreation Board, will officially open the tournament during opening ceremonies at 9 a.m., Monday.

Taking part will be bowlers from Connecticut, Florida, New Jersey, New York, North Carolina and Rhode Island, as well as local clubs from Quincy and Milton.

The public is invited to the tournament.

DiCarlo, Smith FB Winners

In the weekly Scotchie tournament at Furnace Brook Golf Club, Sully DiCarlo and Dot Smith shot low gross of 44.

Charles Harris and Izzy Morrison shot low net of 30, Cully Johnson and Ginny McCann had 33, Lou Cugini and Pat Tehan had 34, Ray McPeck and Joyce Serafini 34 and Al Stearns and Marie Corayer 35.

NEWSCARRIERS WANTED

Here's a chance to earn extra money by building a Quincy Sun home delivery route.

Telephone: 471-3100

MOTORCYCLE RIDING COURSE

Approved by the Registry of Motor Vehicles and Motorcycle Safety Foundation. Certified instructors offer a 20-hour course which includes 12 hours classroom and eight hours "on-bike" training. Motorcycles provided and purchase discounts available.

Call: 472-4757

N.E. MOTORCYCLE SAFETY, INC.

Fitzbrook Automotive & Marine Service Inc.

706-C Adam St. W. Quincy

Entrance on Wallace Road Across the street from Hancock Paint Co.

Complete service for all foreign and domestic cars, and inboard marine engines

FREE ESTIMATE

J.Scott Holbrook Kevin J. FitzGerald

472-9524

Free service to the MBTA

HOURS: Mon. thru Fri. 7 A.M. to 6 P.M. Sat. 8 A.M. to 5 P.M.

Quincy Youth Hockey Association

REGISTRATION FOR 1980-81

August 18, 19, 20

9 A.M. to 12 Noon

at Quincy Youth Arena

Birth Certificate and proof of residence required

Registration fee $10 first child $5 each additional

Registration Fee Drills only (Instruction) $5 ($2 each session)

TRYOUTS

Midget 'A'

Wed. Aug. 6 & 13 8:50 PM

(Registration 8:00 PM)

Mite 'A'

Mon. Aug. 18 & 25 6:40 PM

"GET IN SHAPE" CLINICS

(No charge - members only)

Mite & Squirts

Tues. Aug. 19 & 26 5:30 PM

Pee Wees, Bantams, Midgets

Wed. Aug. 20 & 27 7:50 PM

QUINCY YOUTH ARENA

Prime Time Ice Available - August

"Finest Ice on the South Shore"

479-8371

● *Legion Baseball*

Morrisette Closes Out With 13-7 Record

Morrisette Legion's baseball team finished its regular season Monday night with a 5-4 victory over Braintree, giving it a 13-7 record.

Morrisette scored three runs in the bottom of the seventh for the win.

Whether or not Morrisette makes the state tournament depended upon Tuesday night's game between Weymouth, the Zone 6 Division 2 leader, and Canton, one of the top clubs in Division 1.

Weymouth would take the division title with a victory. A Canton win would necessitate a playoff game between Morrisette and Braintree for the division crown.

Paul Earle and Gary DiNardo combined for a six-hitter in the Monday win over Braintree.

Morrisette jumped off to a 2-0 first inning lead when Billy Deitsch walked, Bob Biagini singled to right, Billy O'Connell singled scoring Deitsch, Kevin Howlett walked to fill the bases and Andy Carrera was hit by a pitch forcing in Biagini.

Braintree scored a run in the sixth and then scored three runs in the top of the seventh. DiNardo relieved Earle, who had pitched well until that time.

In the bottom half Deitsch singled, Biagini reached on an error and O'Connell walked to load the bases. Kevin Howlett singled, scoring Deitsch, Carrera walked, forcing in Carrera with the tying run, and DiNardo singled in O'Connell to win his own game.

Biagini and O'Connell had two hits each for Morrisette.

In its previous game Morrisette dropped back into second place by dropping a 2-1 squeaker to Weymouth, the second loss by one run in a week for Morrisette at the hands of Weymouth.

Jim Stenson pitched a seven-hitter to top Morrisette for the second time. He gave up Morrisette's lone run in the third on consecutive singles by Carrera, Biagini and O'Connell. Weymouth scored both its runs in the fourth inning on Dan Ronaghan's two-run single.

Earlier Morrisette enjoyed one of its best nights as it pounded out 15 hits and bombed Canton, 12-4, as Biagini went four for five including a grand slam home run.

DiNardo, playing second base for the first time, collected a double and two singles and Mark Millane, Jim O'Toole and Earle had two hits each. Earle was the starting pitcher and the winner and Carrera pitched well in relief.

Millane scattered eight hits as Morrisette defeated Norwell, 7-2.

Morrisette scored two runs in each of the first three innings to win going away.

In the first Deitsch drove in Dan Boyle with a sacrifice fly and Carrera walked with the bases loaded. In the second DiNardo and Deitsch drove in the runs and in the third Howlett and O'Toole had the two RBI. Boyle drove in the final run.

"This has been a rather frustrating season for us," Morrisette Coach Ray Cattaneo said. "We have a fine hitting team but our pitching let us down at times and our defense also hurt us on a few occasions. Five of our seven losses were by one run and four of these came in the last inning. All in all, though, it has been a good year and I'm proud of what the boys accomplished."

Wollaston finished its best season since reviving baseball a few years ago when it edged Holbrook, 7-6, in eight innings Sunday to finish with an 8-12 record.

Wollaston scored the winning run in a weird inning which saw two Wollaston runners cut down on the same play. With Tom Smith and Sean Murphy on base through walks, John Kavanaugh singled to right field. Smith, however, was thrown out at the plate and Murphy was cut down on the basepaths. Kavanaugh wound up on second and scored the winning run on Rich Hallberg's single.

Bob Bolster, who had an excellent season, was the winning pitcher with five innings of shutout relief. He also doubled home the tying runs in the seventh, scoring Brian Reale and Hallberg with a solid hit to right-center.

Wollaston upset Weymouth for the second time, 5-1, helping Morrisette stay in the race, as Bolster pitched three-hit ball and struck out six.

Murphy drove in two runs and Peter Alibrandi and Glenn Segalla had RBI singles and each went three for three.

Earlier Wollaston had edged Holbrook, 2-1, with Hallberg pitching a five-hitter and Gus Gonsalez and John Sweet driving in the runs.

Hallberg, who struck out nine and walked only one, gave up an RBI triple to Dave Trenough for Holbrook's lone run. Reale had two hits for Wollaston.

Quincy, whose hopes for a fine season were foiled when it lost several players, bombed Wollaston, 12-3, as Steve Healy allowed only three hits and struck out five. Greg Madden drove in four runs.

Seven other players drove in runs, John Costigan, Tony Camillo, Art Roberts, Pat Ennis, Mark Baker, Jeff Giordani and Chris Petrillo.

Propane Gas

Cylinders filled on our premises 8 a.m. to 4:30 p.m.
Charmglow gas grills & accessories
Available at special low prices

South Shore Heating and Air Conditioning Inc.

38 Greenwood Ave.
E. Weymouth 337-6100

2 Reasons for you to purchase your next new automobile at FOLEY Chrysler Plymouth

1 Now DISCOUNTING ALL HORIZONS IN STOCK!

1980 Horizon TC3 No. M0014
Demo. Was $6546.00
24 m.p.g.
NOW $6099 Delivered

2 10.97%* A.P.R. Financing. 48 Mos.
available on any new 1979-1980 automobile
(Demonstrators included) (Imports not included)
during this sale

Due to enormous success . . . SALE is extended to SAT. Aug. 16th

*Subject to approved credit

FOLEY Chrysler Plymouth

330 Hancock St. No. Quincy 328-5400
Opposite No. Quincy High and No. Quincy MBTA Sta.

SPORTS FANS!

I BET YOU DIDN'T KNOW

Brought To You
By ROBERT COLMAN

What famous big league baseball game was, oddly enough, decided by a great FOOTBALL player?. . .It was one of the most unusual baseball games ever seen . . . It was played between the Reds and Cubs on May 2, 1917 . . . It's the only game in major league history when BOTH starting pitchers pitched a no-hitter for 9 innings . . . This double no-hitter was hurled by Fred Toney of the Reds and Hippo Vaughn of the Cubs . . . After 9 innings of no hits by either team, the Reds got 2 hits and scored the only run of the game in the top of the 10th -- and the winning run was driven in by Jim Thorpe, who's been called the greatest football player of all-time . . . Thorpe was playing big league baseball that summer and his hit decided this unique baseball game.

• • •

Who was the oldest man ever to be a world champion in boxing? . . . The record was set by Archie Moore who was the light-heavyweight champion of the world in 1961 at the age of 48.

• • •

How times have changed . . . When one of the greatest pitchers of all-time -- Bob Feller -- signed his first contract to play major league baseball, in 1937, his bonus for signing was a one-dollar bill and an autographed baseball!

• • •

I bet you didn't know . . . that Colman's has everything for summer sports, summer games at money saving prices. Summer fashions for leisure wear are a specialty at Colman's . . . and at great savings.

COLMAN'S SPORTING GOODS

1630 Hancock St.

Junior Olympics Winners Announced

More than 400 boys and girls recently took part in the Quincy Recreation Department's Junior Olympics.

Competitions were held in three levels beginning with playground and advancing to the City Finals.

Winners and their events were:

Midget girls, 25 yd. dash, Corrine Fitcher.

Midget boys, 25 yd. 3-legged race, Scott Crowley, Dan McCarthy.

Midget girls 25 yd. 3-legged race, Tracy Thomhill, Micky Steen.

Junior boys, 25 yd. 3-legged race, Anthony Battistone, Brian Glavin.

Junior girls, 25 yd. 3-legged race, Julie Coste, Marybeth Marani.

Midget boys, 50 yd. dash, Stephen Shoap.

Junior girls, 50 yd. dash, Marlo LaVargie.

Senior girls, 50 yd. dash, Maureen Roche.

Senior boys, 100 yd. dash, Rich Parker.

Junior girls, 220 yd. dash, Chris Keddy.

Junior boys, 220 yd. dash, Don Greenwood.

Senior girls, 220 yd. dash, Nancy McCarthy.

Senior boys, 220 yd. dash, Mike Shaughnessy.

Senior girls, 440 yd. run, Mary Kate Kennedy.

Senior boys, 440 yd. run, Chris Plant.

Midget girls, long jump, Stacey Welch.

Midget boys, long jump, John Cicerone.

Junior girls, long jump, Maryann Kelleher.

Junior boys, long jump, George Hartford.

Senior girls, long jump, Kara Crehan.

Senior boys, long jump, Jim Noenicky.

Midget girls, softball throw, Pamela Austin.

Midget boys, softball throw, Adam McGregor.

Junior girls, softball throw, Anne Anderloins.

Junior boys, softball throw, Billy Shaughnessy.

Senior girls, softball throw, Joanne Runge.

Senior boys, softball throw, Jimmy Austin.

Auto Cooling & Air Conditioning Specialists
Cars Trucks RVs
MORSE'S Auto Radiator
179 W. Squantum St.
Walk To The No. Quincy T
328-7464

COLMAN'S SPORTING GOODS
BARGAINS IN EVERY DEPT!
SALE
SAVE! Swim Masks Fins Snorkels
NIKE Bata Spot-bilt Wilson Converse PONY PUMA adidas PRO-Keds
SAVE
SAVE $110 EUREKA
The Great Western Tent
REG. $359. $249.
12x12 family size
Rip stop nylon
Sports Footwear
• MEN • WOMEN • CHILDREN
Famous Names, Lowest Prices, All Sports
SAVE On Summer Games
Tennis Needs | Baseball
Golfing | Racquetball
Badminton | Soccer
Softball | Dart Boards
BERNZOMATIC Lantern
Top Value 11.95
Lights Instantly
Propane, Single
SAVE ON LEISURE WEAR
SPEEDO Swim Suits
Save up to $12. 9.99
HEAD • Fashion And Race Swim Suits Values to $40. 18.99
Prewashed
Lee JEANS 11.99
Levi's
Some slight irreg.
Men's Famous Make SHORTS
From $2.98
Colors, Stripes
You'll recognize the name.
Ladies DENIM SKIRTS
14.99 to 19.99
Lee, Gloria Vanderbilt
Salesmen's Samples
50% OFF
Men's, Women's Shirts, Shorts Windbreakers
Pictures for Illustration Only
SAVE ON ALL FISHING NEEDS
Boat Rod and Reel COMBO
$40. Value 29.95
Penn reel, 6' rod
150 yds. line
Hip Boots and Chest Waders
Surf Casters COMBO
$50. Value $39.95
8 ft. 2-pc. Rod, line and skirted reel
SAVE ON CANOES
by Great Canadian
QUINCY 1630 Hancock St. 471-2220
CANTON Cobb's Corner 828-1780

Sponsor Forms Still Available For MDA Swim-a-thon

Sponsor forms are still available for the third annual Quincy Swimathon benefitting the Muscular Dystrophy Association.

The swim-a-thon will be held Tuesday, Aug. 5 from 5:30 to 9:30 p.m. in the Lincoln Hancock School Community Pool, 300 Granite St., South-west Quincy.

Sponsor forms are available at the city's 31 playgrounds and 13 swim stations, at the Lincoln Hancock pool and at The Quincy Sun, 1372 Hancock St., Quincy Center.

Money is raised by participants who obtain sponsors to pledge an amount per lap completed.

More than 200 swam in last year's swim-a-thon, raising $5,065 to fight muscular dystrophy.

This year's event is being sponsored by the Lincoln Hancock Community School Council and the Quincy-South Shore Jerry Lewis Telethon Committee in cooperation with the Quincy Recreation Department.

Co-chairmen for the swim-a-thon are City Recreation Director Charles Alongi, Assistant Recreation Director Barry Welch, Mary Jo Riley, coordinator of Quincy Community Schools, and Ron Iacobucci, president Lincoln Hancock Community School Council.

Committee members include School Committee member Joan Picard, Winnie Burchill, Jean Giagrande, Beverly Goodwin, Joanne Bacca and Lucille Rusconi of the Lincoln Hancock Community School Council and Nancy Joyce, supervisor of beach swimming instructors for the Quincy Recreation Department.

Quincy Sun Publisher Henry Bosworth and Richard J. Koch, executive secretary of the Quincy Park-Recreation Board, are co-chairmen of the Jerry Lewis Telethon Committee.

Eddie Pellegrini Baseball Clinic Aug-5

The Quincy Recreation Department in co-sponsorship with the Pepsi Cola Bottling Company will sponsor the Eddie Pellegrini Baseball Clinic Tuesday, Aug. 5 at 10 a.m. at Adams Field.

The one session clinic will provide instruction in the fundamentals of baseball including pitching, position play, fielding, throwing and base running. The clinic is conducted by a staff of instructors under the guidance of former Red Sox infielder Eddie Pellegrini. Other instructors include John (Tinker) Connelly, head coach of baseball at Northeastern University, Bobby DeFelice, head baseball coach at Bentley College and Richard Moloney, head coach at Watertown High School. The clinic is open free to both boys and girls ages 6-16.

Bats and balls will be provided by the recreation department. Participants are urged to bring their own gloves.

Recreation Dept. Special Events

The Quincy Recreation Department announces a schedule of special events to be held as part of the 1980 summer playground program:

Wednesday, July 30, District 4 - Pepsi Hot Shot Finals at Fenno St., 9:30 a.m.

District 6 - Pepsi Hot Shot Finals at O'Rourke, 1:30 p.m.

Tuesday, Aug. 5, Eddie Pellegrini Baseball Clinic, open to boys and girls to be held at Adams Field beginning at 10 a.m.

Wednesday Aug. 6, Playground Frisbee Day at Russell Park, exact schedule to be announced.

For further information concerning these and other activities call the Recreation Office, 773-1380 Ext. 204.

L. V. MAWN CONSTRUCTION Co.
65 HOWARD STREET, BRAINTREE, MA 02184
Additions ● Porches ● Remodeling
15 Years Experience

GUTTERS ● ROOFING ● SIDING
All work fully insured and guaranteed
For a FREE Estimate, or help with PLANS or DESIGNING—CALL
References of Past Work Given On Request
471-2447 Quincy
848-5923 Braintree

● *Junior League*

Burgin Platner Wins 3 In Playoffs

Burgin Platner finished second to Kiwanis in the Junior Baseball League's American League, but is hot in the playoffs with three wins in a row.

Burgin squeezed by Foley Plymouth-Chrysler, 1-0, as John Cristiani pitched a no-hitter, struck out eight and walked six. He retired the first seven batters, walked the next three batters but struck out the next two to get out of the inning.

Losing pitcher Chris Marshall pitched well, giving up six hits, but in the fifth Robbie McDonald singled, was bunted along by Mike Barron and scored the only run on Cristiani's single. The other Burgin hits were a double by Jay Osgood and singles by Eric Roukey, Matt Ostiguy and A. J. Pugliese.

Mark DiMattio, Barron and Cristiani played strong defense for Burgin, while Mike Murphy and Dan Biagini came up with outstanding plays for Foley.

Burgin outslugged Keohane's, 13-10, after losing a 5-0 lead gained in the first two innings.,

In the first Burgin scored twice on singles by Barron, Cristiani and Derek Holt.

It added three in the second when, with two outs, Osgood walked, Steve Hensley singled, Bob McDonald walked and Barron and Cristiani singled.

Keohane's scored a run in the second on a walk to Tim Morrison, Joey Rab's double and walks to Brett Heeney and David Brett.

Keohane's exploded for six runs in the third to take a 7-5 lead. Kevin Scibillo, Andy Lenhardt and Morrison walked, Rabs was hit by a pitch, Brett singled and Dan Santry doubled.

Burgin came back with five in the top of the fifth to take a 10-7 lead. Barron walked, Cristiani singled, Bobby Thomas walked and Roukey, Pugliese and Ostiguy singled.

Burgin added its last three runs in the sixth when Pugliese doubled, Ostiguy reached on an error, and DiMattio walked and Tom McDonald singled.

Keohane's added its final three in the sixth when Santry walked, Scibillo singled, Lenhardt walked and Jack Kilrain singled.

Ten-year-old Mark DiMattio came into pitch in the third inning for Burgin and did a fine relief job. Roukey and Ostiguy were strong on defense.

Burgin then walloped Kiwanis, 8-1, for its third successive playoff victory as Cristiani pitched another strong game. He pitched a four-hitter and in his two playoff wins he has given up just these four hits, struck out 16 and walked 12.

Burgin started fast with three in the first as Tom McDonald and Billy Capplis reached on errors, Cristiani singled and Roukey doubled.

It added two in the third on singles by Osgood, Cristiani and Pugliese.

Kiwanis scored its run in the fourth when Shawn Flavin doubled and Ed Doherty singled.

In Burgin's fifth Cristiani doubled, Holt singled and Roukey hit a three-run homer.

Doherty played well at shortstop for Kiwanis and Ron Fletcher had a double.

FINAL LEAGUE STANDINGS

AMERICAN LEAGUE

	W	L
Kiwanis	16	6
Burgin Platner	15	7
Foley	14	8
Remick's	9	13
Sears	8	14
VFW	4	18

NATIONAL LEAGUE

Rotary	16	6
Keohane's	12	10
Elks	12	10
Colonial Federal	10	12
Houghs Neck	10	12
Boston Gear	6	16

Kidney Benefit Game July 31

The WHDH All-Stars will play the Kidney Transplant/Dialysis Association and the Delta Airlines stewardesses in a softball game Thursday night, July 31, at 7:30 at Rotary Field.

The game is sponsored by Morrisette Legion Post and will benefit kidney patients. Admission is free.

Gino J. Giorgi, past commander of the Morrisette Post, is the chairman.

QUINCY MOTOR CO.
INVENTORY SALE

USED CAR & TRUCK SPECIALS

	Special Price		Special Price		Special Price
'78 FORD THUNDERBIRD	#020 $3895	'76 FORD TORINO SQUIRE	#966 $2495	'73 FORD LTD 4 DR.	#355 $1595
'78 FAIRMONT 2 DR.	#053 $3095	'75 FORD TORINO WAGON	#111 $1795	'73 CHEVROLET 4 DR.	#601 $1495
'77 FORD COUNTRY SQUIRE	#864 $3895	'75 DODGE 4 DR.	#953 $1695	'73 CHEVROLET WAGON	#675 $1495
'77 FORD LTD 4 DR.	#012 $1995	'75 FORD LTD 2 DR.	#026 $1895	'73 PONTIAC 4 DR.	#952 $1495
'77 FORD COUNTRY SQUIRE	#056 $3995	'75 DODGE 4 DR.	#021 $1595	'72 FORD LTD SQUIRE	#646 $1295
'77 MUSTANG FASTBACK	#066 $4295	'75 PONTIAC 4 DR.	#086 $995	'71 INTERNATIONAL TRAVELALL.	#869 $695
'76 FORD TORINO WAGON	#748 $1995	'74 TOYOTA 2 DR.	#683 $1695	'73 CHEVROLET 4x4 w/plow	#782 $2195
'76 ELITE 2 DR.	#811 $3295	'74 MERCURY 2 DR.	#704 $1895	'77 DODGE VAN	#788 $1895
'76 ELITE 2 DR.	#928 $3395	'74 BUICK 4 DR.	#735 $1495	'72 FORD 750 w/box	#860 $1195
'76 FORD TORINO SQUIRE	#848 $3495	'74 FORD TORINO 2 DR.	#837 $2095		
'76 AMC PACER 2 DR.	#960 $2695	'74 FIAT 128 WAGON	#876 $1395	'77 FORD E-350 VAN	#045 $3695
		'73 THUNDERBIRD	#874 $1895	'74 FORD F-350 VAN	#062 $4395

NEW 1979 FORD TRUCKS

	Special Price
BRONCO XLT loaded	#9338 $8955
BRONCO	#9428 $7905
F-350 CHASSIS	#9420 $6387
E-350 CARGO VAN	#9495 $6504
E-150 CARGO VAN	#9493 $6155
E-150 CARGO VAN	#9329 $6050
E-150 CARGO VAN	#9335 $6050

NEW 1980 FORD CARS AVAILABLE
MUSTANGS
● FAIRMONTS
GRANADAS
● THUNDERBIRDS
PINTOS ● VANS ● PICKUPS

1980 DEALER EXECUTIVE CARS

	Special Price
T-BIRD 2 dr., loaded	#0641 $7295
GRANADA 4 dr., air	#0600 $6272
GRANADA 4 dr., air	#0603 $6400
GRANADA 4 dr., air	#0650 $6450
GRANADA 4 dr., air	#0742 $6630
FAIRMONT 2 dr.	#0736 $5677
FAIRMONT 4 dr.	#0684 $5590
PINTO 3 dr.	#0721 $4999

85 QUINCY AVENUE QUINCY 773-6500 OPEN EVES 'TIL 7 P.M.

NEWSCARRIERS WANTED
Here's a chance to earn extra money by building a Quincy Sun home delivery route.
Telephone: 471-3100

● *Senior Babe Ruth*

Data Wins, Loses

By PETE ZOIA

The Senior Babe Ruth League resumed its regular schedule after playing in an all-star tournament in which the South Shore stars were eliminated after winning two games.

Quincy's Senior League entry, Data Services, broke even in two games to make its record 11-8.

Data edged South Boston, 4-3, with Mike Crowley going the route and striking out seven.

In the Quincy first Phil Caggiano doubled and scored on a single by Steve Picot.

South Boston scored three times in the first to take a 3-1 lead but Quincy cut the gap to 3-2 with a run in the fourth on an error, a single by Picot and a double by Jack McInnis.

Quincy won it with two runs in the sixth when Kevin McKinnon doubled, McInnis singled in the tying run, moved up and scored the winning run on Eric Swanson's single.

Crowley was outstanding after the first inning as he blanked South Boston the rest of the way.

Quincy dropped a 5-3 decision to Milton, after tying the game in the sixth with three runs.

Superb bunting by Milton produced a run in the third and two more in the fourth.

Crowley, who started pitching for Data, was injured when he slipped fielding a ground ball and he was replaced by Bruce Tobin.

Quincy tied it in the sixth when McInnis, Mike Abboud, Wally Kilgallon and Brian Tobin all walked and McKinnon doubled. Abboud stole home with the tying run.

Milton won it with two runs in the seventh on a walk, two singles and a double.

Quincy wasted a good opportunity in its last time at bat but a strike-out, with two outs and the tying runs on second and third ended the game.

● *Houghs Necks Softball*

Manet Shells Finlay's

Manet Shell held its lead in the Houghs Neck Men's Softball League with a 10-4 win over Finlay's Variety Sunday.

Finlay's took a 4-0 lead in the opening inning with Steve Stone and Chuck Fratalillo hitting home runs. John Picarski then settled down and blanked Finlay's the rest of the way.

Manet tied the score with two runs in the second and two more in the third and clinched the win with four in the fourth. It added single runs in the fifth and sixth.

Ed Barrett was two for two for Manet, Connie Driscoll and Jon Provost went three for four and Dana Kirby and Hank Dondero went two for three.

Quincy Yacht Club defeated Houghs Neck Package Store, 9-4, with Bob Brill the winning pitcher.

Jim Goldie had a home run for the Yacht Club and Jeff Little hit one for Package.

The win kept QYC one game behind Manet Shell and the two teams will play Sunday at 11 o'clock at Great Hill.

Swimming Instruction Schedule

The Quincy Recreation Department announces its schedule for swimming instruction on the city's beaches beginning Monday, Aug. 4.

Monday, Aug. 4, beach hours 3 - 8. Non-Swimmer I & II, 3-3:30; Beginners I & II 4 - 4:30; Advanced Beginners 5; Intermediate 5:30; Swimmers 6; Basic Resue & Water Safety, Advanced Life Saving, 6:30 - 8.

Tuesday, Aug 5, beach hours 3:30 - 8. Non-Swimmer I & II, 3:30 - 4; Beginners I & II, 4:30 - 5; Advanced Beginners, 5:30; Intermediate, Swimmers 6; Basic Resue & Water Safety, 6:30 - 8 Advanced Life Saving.

Wednesday, Aug 6, beach hours 8 - 12:30. Non-Swimmer I & II 12; Beginners I & II 11:30 11; Advanced Beginners 10:30; Intermediate 10; Swimmers 9:30; Basic Resue & Water Safety, Advanced Life Savings 8 - 9:30.

Thursday, Aug 7, beach hours 8 - 1. Non-Swimmer I & II 12 - 12:30; Beginners I & II 11:30 11; Advanced Beginners 10:30; Intermediate 10; Swimmers, 9:30; Basic Resue & Water Safety, 8 - 9:30; Advanced Life Saving.

Friday, Aug 8, beach hours 8 - 1. Non-Swimmers I & II 12-12:30; Beginners I & II 11 - 11:30; Advanced Beginners 9; Intermediate 8:30; Swimmers 8; Basic Rescue & Water Safety, Advanced Life Saving 9:30 - 11.

LEGAL NOTICE

COMMONWEALTH OF MASSACHUSETTS
Norfolk, ss. Probate and Family Court

No. 80F1877A1
Notice of Appointment

To all persons interested in the estate of ARCHIBALD MARTELL, late of Quincy, in the County of Norfolk. And to the Attorney General of said Commonwealth, if required. NOTICE

A petition has been presented in the above captioned matter praying that RICHARD A. MARTELL of Weymouth in the County of Norfolk be appointed Administrator without sureties on the bond.

If you desire to object to the allowance of said petition, you or your attorney should file a written appearance in said Court at Dedham on or before ten o'clock in the forenoon on 9/10/80.

Witness, ROBERT M. FORD, Esquire, First Judge of said Court at Dedham, the Twenty-Third Day of July in the Year of Our Lord One Thousand Nine Hundred and Eighty.

THOMAS PATRICK HUGHES, Register of Probate.

7/31 8/7-14/80

LEGAL NOTICE

COMMONWEALTH OF MASSACHUSETTS
Norfolk, ss. Probate and Family Court

No. 80F1741E1
Notice of Appointment

To all persons interested in the estate of WARREN M. RILEY, late of Quincy in the County of Norfolk. And to the Attorney General of said Commonwealth, if required.

A petition has been presented in the above captioned matter of a certain instrument purporting to be the last will of said deceased praying that ALICE M. CALVEY of Taunton in the County of Bristol be appointed Executrix named in the will without surety on the bond.

If you desire to object to the allowance of said petition, you or your attorney should file a written appearance in said Court at Dedham on or before ten o'clock in the forenoon on 8/27/80.

Witness, ROBERT M. FORD, Esquire, First Judge of said Court at Dedham, the Eighth Day of July in the Year of Our Lord One Thousand Nine Hundred and Eighty.

THOMAS PATRICK HUGHES, Register of Probate.

7 17-24-31 /80

Quincy Police Fall Despite Rally, 9-7

The Quincy Police softball team, for the second week in a row, lost an Eastern Mass. League game despite a gallant comeback in the late innings.

Quincy lost to Newton, 9-7, Sunday in an eight-inning game, after overcoming a 7-1 deficit to tie the score.

The dramatic comeback was highlighted by Jim Bugle's two-run homer and Gerald Queeney's timely two-run double. Quincy had the winning run on third base with one out but couldn't push across the run.

Bugle, Tom Malvesti and Ed Kusser had three hits each. Chico Caporale was foiled in his debut as Quincy manager.

Quincy third baseman Edgar Roberts received the Jake Donovan MVP Award in the recent all-star game in which the South Division All-Stars defeated the North stars, 4-2. Roberts had two hits and made three outstanding plays at third base.

Quincy plays league-leading Natick Sunday with the $1 admission charge benefitting the Jack McTiernan physical fitness program.

HN Edges Hancock, 5-4

Houghs Neck scored a run in the bottom of the seventh inning to edge Hancock Bank, 5-4, in the Quincy Babe Ruth League.

Joe Conti led off the seventh with a pinch hit double, Dwayne Wilcoxen bunted him to third and Marty McLoughlin singled in Conti with the winning run.

Dale Adams came in to pitch for Houghs Neck in the fourth inning with Hancock leading, 4-2, and got the win with four innings of brilliant relief pitching. He blanked Hancock on one hit.

Losing pitcher Steve Higgins also pitched well, giving up seven hits.

NEWSCARRIERS WANTED
Here's a chance to earn extra money by building a Quincy Sun home delivery route.
Telephone: 471-3100

LEGAL NOTICES

COMMONWEALTH OF MASSACHUSETTS
Norfolk, ss. Probate and Family Court

No. 80F1739E1
Notice of Appointment

To all persons interested in the estate of HAROLD N. HINKLEY late of Quincy in the County of Norfolk and to the Attorney General of said Commonwealth, if required.

A petition has been presented in the above captioned matter of a certain instrument purporting to be the last will of said deceased praying that PAUL R. FREDERICK of Milton in the County of Norfolk be appointed executor named in the will without sureties on the bond.

If you desire to object to the allowance of said petition, you or your attorney should file a written appearance in said court at Dedham on or before ten o'clock in the forenoon on 8/27/80.

Witness, ROBERT M. FORD, Esquire, First Judge of said Court at Dedham, the Eighth day of July in the Year of Our Lord One Thousand Nine Hundred and Eighty.

THOMAS PATRICK HUGHES, Register of Probate

7/24-31 8/7/80

S. Boston, NFPA BRI Leaders

South Boston Savings leads the Babe Ruth International League's American League with a 15-4 record, while NFPA holds the National League lead with an 11-5 record.

AMERICAN LEAGUE

	W	L
So. Boston Savings	14	4
Owens A.C.	7	8
Quincy Savings	6	9
Millard Metal	4	11

NATIONAL LEAGUE

NFPA	11	5
Quincy Coop	9	5
NQ Knights	7	9
Tuff Kote	5	10

LEGAL NOTICES

COMMONWEALTH OF MASSACHUSETTS
Norfolk, ss. Probate and Family Court

No. 80F1758E1
Notice of Appointment

To all persons interested in the estate of FRED WILL late of Quincy in the County of Norfolk. And to the Attorney General of said Commonwealth, if required.

A petition has been presented in the above captioned matter of a certain instrument purporting to be the last will of said deceased praying that MARY JANE McKINNON of Quincy in the County of Norfolk be appointed Administratrix with the will annexed with personal sureties on the bond.

If you desire to object to the allowance of said petition, you or your attorney should file a written appearance in said Court at Dedham on or before ten o'clock in the forenoon on 9/24/80.

Witness, ROBERT M. FORD, Esquire, First Judge of said Court at Dedham, the Tenth day of July in the Year of Our Lord One Thousand Nine Hundred and Eighty.

THOMAS PATRICK HUGHES, Register of Probate.

7/24-31 8/7/80

INVITATION FOR BIDS

CITY OF QUINCY, MASSACHUSETTS
PURCHASING DEPARTMENT
QUINCY CITY HALL
1305 HANCOCK ST., QUINCY, MA 02169

Invites sealed bids/proposals for furnishing and delivering to the City of Quincy:

School Dept.	Music Storage Equipment and Choral Risers	Aug. 20, 1980 at 10:00 AM
Putlic Works Dept.	Road Oils, Bituminous Concrete and Crushed Stone	Aug. 20, 1980 at 10:30 AM

Detailed specifications are on file at the office of the Purchasing Agent, Quincy City Hall, 1305 Hancock St., Quincy, MA 02169.

Bids must state exceptions, if any, the delivery date and any allowable discounts.

Firm bid prices will be given first consideration and will be received at the office of the Purchasing Agent until the time and date stated above, at which time and date they will be publicly opened and read.

Bids must be in a sealed envelope. The outside of the sealed envelope is to be clearly marked, "BID ENCLOSED" with time/date of bid call.

The right is reserved to reject any or all bids or to accept any part of a bid or the one deemed best for the City.

Arthur H. Tobin, Mayor
William J. Kelly, Purchasing Agent

7/31/80

LEGAL NOTICES

COMMONWEALTH OF MASSACHUSETTS
Norfolk, ss. Probate Court

No. 77M0243-D1

CHRISTINE A. COOK, Plaintiff vs. STEPHEN W. COOK, Defendant. Summons by Publication.

To the above-named Defendant:

A complaint has been presented to this Court by your spouse, Christine A. Cook, seeking a Divorce, restraining order, custody of minor child, alimony and support for the minor child.

You are required to serve upon Suzanne Corington, Esq., plaintiff's attorney, whose address is Greater Boston Legal Services, 85 Devonshire St., Boston, MA. your answer on or before October 22, 1980. If you fail to do so, the Court will proceed to the hearing and adjudication of this action. You are also required to file a copy of your answer in the office of the Register of this Court at Dedham.

Witness, ROBERT M. FORD, Esq., First Judge of said Court at Dedham, July 21, 1980.

THOMAS PATRICK HUGHES, Register of Probate.

7/31 8/7-14/80

SHERIFF'S SALE

COMMONWEALTH OF MASSACHUSETTS
Norfolk, ss. Dedham, June 11, 1980

Seized and taken on execution and will be sold by Public Auction on Tuesday the 19th day of August A.D. 1980 at 9:55 o'clock A.M. at the Norfolk Deputy Sheriffs Office at 630 High Street in Dedham in said County of Norfolk, all the right, title and interest which TIMOTHY GALLIGAN had [not exempt by law from attachment or levy on execution] on the 16th day of May A.D. 1980 at 9 o'clock A.M., the time when the same was Seized on Execution in and to the following described real estate with quitclaim covenants the three following parcels of land together with the buildings thereon: to wit:

FIRST PARCEL: a certain parcel of land situated in Quincy, Great Hill, Hough's Neck, in said Quincy, in the County of Norfolk, being a part of land lying on the west side of Island Ave. on a "Plan of Seashore lots at Quincy, Great Hill, Hough's Neck, belonging to James Mears, dated Sept. 1881, surveyed by F. M. Hersey, Civil Engineer" recorded as Plan No. 375, in Plan Book 9, with Norfolk Records, bounded and described as follows: viz: Northerly by land now or late of Oliver Fosdick, sixty-five (65) feet; Westerly on the Beach located on said plan, thirty (30) feet; Southerly by other land of said Charles W. Royal, sixty-five (65) feet; Easterly by Island Ave., thirty (30) feet, be said measurements more or less, or however otherwise bounded and described.

SECOND PARCEL: a certain parcel of land with the buildings thereon and being a part or portion of a certain parcel of land described in Deed of William H. Mears, Trustee, to James A. Buckham, dated Sept. 25, 1905, recorded in Norfolk County Registry of Deeds, Book 1014, Page 365, said lot being situated in Quincy Great Hill, Hough's Neck in the City of Quincy, in said Norfolk County on the westerly side of Island Ave. The part or portion herein conveyed is bounded and described as follows, viz: Beginning in the west line of said Island Ave., at the northeast corner of Lunette Hallett's Land; thence westerly by said Lunette Hallett's Land sixty-five (65) feet to the beach; thence northerly by the beach as described in said deed, thirty-five (35) feet to a corner; thence easterly in a straight line sixty-five (65) feet to said Island Ave., thence southerly by said Avenue, thirty-five (35) feet to the point of beginning. Together with a right of way over said Island Avenue to and from the public highway. And together also with the easement of passing to and from the premises in unobstructed accesss to and from the beach in common with James A. Buckham, his heirs and assigns and others.

THIRD PARCEL: a certain parcel of land containing 1750 square feet of land situated upon the westerly side of Island Avenue & thru to easterly side of Nut Island Avenue; being designated on Assessor's plan as Plot 1, Plan 1004.

William Blake
Deputy Sheriff

7/24-31 8/7/80

Small Ads... Big Results! CLASSIFIED ADS!

INSTRUCTION

Music Lessons

Professional Instruction
DRUM PIANO GUITAR
BRASS REEDS
WOLLASTON MUSIC CENTER
27 Beale St., Wollaston
Call 773-5325 T.F.

Guitar Lessons

By professional guitarist and teacher, all styles, all ages. 773-3588
8/7

Guitar Lessons

First Month Half Price College Graduate Now Accepting Students Rock Folk Jazz Delonas Studios 773-2368
8/7

PERSONALS

Thank You

St. Jude for favor granted.
M. Mc
7/31

Thank You St. Jude

Love, Mary Jo 7/17/80
7/31

LEGAL NOTICES

COMMONWEALTH OF MASSACHUSETTS
Norfolk, ss. Probate and Family Court

No. 80F1760E1
Notice of Appointment

To all persons interested in the estate of MABEL CLARA WRIGHT late of Quincy in the County of Norfolk. And to the Attorney General of said Commonwealth, if required.

A petition has been presented in the above captioned matter of a certain instrument purporting to be the last will of said deceased praying that MARY A. HINES of Hingham in the County of Plymouth be appointed Executrix named in the will without sureties on the bond.

If you desire to object to the allowance of said petition, you or your attorney should file a written appearance in said court at Dedham on or before ten o'clock in the forenoon on 8/27/80.

Witness, ROBERT M. FORD, Esquire, First Judge of said Court at Dedham, the Tenth day of July in the Year of Our Lord One Thousand Nine Hundred and Eighty.

THOMAS PATRICK HUGHES,
Register of Probate.
7/24-31 8/7/80

COMMONWEALTH OF MASSACHUSETTS
Norfolk, ss. Probate Court

No. 80M0402-D1

DEBRA A. BENNETT Plaintiff vs. WILLIAM TIMOTHY BENNETT Defendant. Summons by Publication.

To the above-named Defendant:

A complaint has been presented to this Court by your spouse, Debra A. Bennett, seeking divorce for cruel and abusive treatment. Custody of minor children.

You are required to serve upon Suzanne Covington, plaintiff's attorney, whose address is Greater Boston Legal Services, 85 Devonshire St., Boston your answer on or before September 10, 1980. If you fail to do so, the Court will proceed to the hearing and adjudication of this action. You are also required to file a copy of your answer in the office of the Register of this Court at Dedham.

Witness, ROBERT M. FORD, Esq., First Judge of said Court at Dedham, July 21, 1980.

THOMAS PATRICK HUGHES,
Register of Probate.
7/31 8/7-14/80

Save Gas and Money ... shop locally.

HELP WANTED

Public Health Nurse

R.N. with 1 yr general hospital experience for a full time position in a progressive home health agency B.S.N. preferred. Call 472-4591
7/31

Experienced Shingler

Car Necessary Call 472-2231 For Appointment.
7/31

Phone From Home

Phone from home to service our customers. Household items. Super earnings. Sales. Choose your own hours. Call 963-2523.
7/31

LEGAL NOTICES

COMMONWEALTH OF MASSACHUSETTS
PURCHASING DEPARTMENT
County of Norfolk

PROPOSAL

Sealed bids will be received at the office of the Norfolk County Commissioners, Superior Court House, Dedham, Massachusetts 02026 for:

Norfolk County Develop. & Tourist Council - Printing Gallery Center Invitations - August 6, 1980 at 12:00 Noon.

Maintenance Department - Fuel Oil Various County Bldgs. - August 13, 1980 at 12:00 Noon; Overhauling, Cleaning & Maintaining Oil Burners Various County Bldgs. - August 13, 1980 at 12:00 Noon.

To be considered, bids must be received by 12:00 Noon on Wednesday, on the above dates at which time and place they will be publicly opened and read. Bids must be in a sealed envelope and on the outside be clearly marked with the date and description of bid.

Details of contract requirements and specifications shall be obtained at the office of the Purchasing Department, Registry of Deeds Building, Room 4, Dedham, Massachusetts. A deposit of ten dollars [$10.00] in the form of a check payable to the Norfolk County Commissioners is required for each set of documents so obtained. The amount of the deposit will be refunded to the bidder.

The Norfolk County Commissioners reserve the right to accept or reject any or all bids; or to accept any bid or portion thereof, deemed by them to be in the best interest of the County.

James J. Collins, Chmn.
George B. McDonald
David C. Ahearn
Norfolk County Commissioners
7/31/80

COMMONWEALTH OF MASSACHUSETTS
Norfolk, ss. Probate and Family Court

No. 80F1742E1
Notice of Appointment

To all persons interested in the estate of RONALD D. STOFFEL, late of Quincy, in the County of Norfolk, and to the Attorney General of said Commonwealth, if required.

A petition has been presented in the above captioned matter of a certain instrument purporting to be the last will of said deceased praying that DOUGLAS E. STOFFEL of Auburn, KA. be appointed executor named in the will without sureties on the bond.

If you desire to object to the allowance of said petition, you or your attorney should file a written appearance in said court at Dedham on or before ten o'clock in the forenoon on 8/27/80.

Witness, ROBERT M. FORD, Esquire, First Judge of said Court at Dedham, the Eighth Day of July in the Year of Our Lord One Thousand Nine Hundred and Eighty.

THOMAS PATRICK HUGHES
Register of Probate.
7/17-24 31/80

HELP WANTED

HELP WANTED

HELP WANTED

CAREER OPPORTUNITIES
MACHINE SHOP OPERATORS
NO EXPERIENCE NECESSARY

We now have openings for qualified canidates to train as Machine Shop Operators. This industry now has more jobs available than there are qualified people to fill them. Starting salaries range from $4.50 to $6.50 per hour. Our goal is to place every graduate in an entry level job within a machine shop environment. If you are interested in Machine Shop Operations you could start training by early November and be working in the industry by April, 1981.

All interested persons must live in one of the following communities: Braintree, Cohasset, Hingham, Holbrook, Hull, Milton, Norwell, Quincy, Randolph, Scituate and Weymouth. You must be at least 7 days unemployed and meet the income guidelines.

Eligible candidates will receive an hourly stipend and transporation allowance. Apply before Aug. 29th at the CETA Unit of the South Shore Job Center, 1433 Hancock St., Quincy, Mass.

Quincy CETA is an Equal Opportunity Employer
Handicapped, minorities and women are encouraged to apply.

8/21

Quincy CETA 1073 HANCOCK STREET, 4TH FLOOR
QUINCY, MA 02169
An Equal Opportunity Employer

APARTMENTS WANTED

Apartment Listings Wanted

St. John's Parish is seeking a listing of available apartments for rent. Also a listing of people needing apartments. Call Norma Gacicia at 479-2492. T.F.

LEGAL NOTICE

SHERIFF'S SALE

COMMONWEALTH OF MASSACHUSETTS
Norfolk, ss. Dedham, June 12, 1980

Seized and taken on execution and will be sold by Public Auction on Tuesday the 12th day of August A.D. 1980 at 9:55 o'clock A.M. at the Norfolk Deputy Sheriff Office at 630 High Street in Dedham in said County of Norfolk, all the right, title and interest which MESHACH CHOPOORIAN and HELEN CHOPOORIAN AKA HELEN J. CHOPOORIAN had [not exempt by law from attachment or levy on execution] on the 28th day of January A.D. 1976 at 9 o'clock A.M., the time when the same was attached on Mesne Process in and to the following described real estate to wit:

A certain parcel of land with the buildings thereon, situated in that part of Quincy, called Wollaston, and being Lot 33 in Block 11 of Plan of Lands of the Wollaston Land Company, made by Whitman & Howard, dated June 1, 1915, recorded with Norfolk Deeds in Plan book 77, as Plan No. 3725, and bounded and described as follows:

Northeasterly by Pine Street, fifty-six (56) feet;

Southeasterly by Elmwood Avenue, eighty (80) feet;

Southwesterly by lot 34 as shown on said plan, fifty-six (56) feet;

Northwesterly by lot 32 as shown on said plan, eighty (80) feet.

Containing 4480 square feet.

William Blake
Deputy Sheriff

7/17-24-31/80

NEWSCARRIERS WANTED

Here's a chance to earn extra money by building a Quincy Sun home delivery route. Telephone: 471-3100

CIRCULATION DRIVERS FOR WEDNESDAY ONLY

- Wollaston
- North Quincy
- Squantum

Must have own car. Please call 471-3100

The Quincy Sun
1372 Hancock St.
Quincy Sq.

LEGAL NOTICE

SHERIFF'S SALE

COMMONWEALTH OF MASSACHUSETTS
Norfolk, ss Dedham, June 10, 1980

Seized and taken on execution and will be sold by Public Auction on Tuesday the 12th day of August A.D. 1980 at 9:55 o'clock A.M. at the Norfolk Deputy Sheriffs Office at 630 High Street in Dedham in said County of Norfolk, all the right, title and interest which DEBRA S. SOLT had [not exempt by law from attachment or levy on execution] on the 23rd day of January A.D. 1979 at 9 o'clock A.M., the time when the same was attached on Mesne Process in and to the following described real estate to wit:

A certain parcel of land with the buildings thereon situated in Quincy, bounded and described as follows:

Southerly by Turner Street, Fifty (50) feet;

Westerly by lot numbered 173, shown on the plan hereinafter mentioned, one hundred (100) feet;

Northerly by lot numbered 149, shown on said plan, fifty (50) feet; and

Easterly by lot numbered 175, shown on said plan, one hundred (100) feet.

Containing 5,000 square feet and being shown as lot numbered 174, Section 3, on "Plan of Sea Shore Lots at Hough's Neck, Quincy," dated 1891, by H. T. Whitman, Surveyor, recorded with Norfolk Deeds at end of Book 668.

William Blake
Deputy Sheriff

7/17-24-31/80

Caring, Concerned People

needed as Homemaker/Home Health Aides. Local. Part time, rewarding work, flexible hours. For information call Homemaker Services for the South Shore, Inc. 773-1180. 8/14

LEGAL NOTICE

COMMONWEALTH OF MASSACHUSETTS
Norfolk, ss. Probate and Family Court

No. 80F1835E1
Notice of Appointment

To all persons interested in the estate of JOHN D. BOYD late of Quincy in the County of Norfolk. And to the Attorney General of Said Commonwealth, if required.

A petition has been presented in the above captioned matter of a certain instrument purporting to be the last will of said deceased praying that JOHN D. BOYD of Weymouth in the County of Norfolk be appointed Executor named in the will without sureties on the bond.

If you desire to object to the allowance of said petition, you or your attorney should file a written appearance in said Court at Dedham on or before Ten o'clock in the forenoon on 9/3/80.

Witness, ROBERT M. FORD, Esquire, First Judge of said Court at Dedham, the Eighteenth day of July in the Year of Our Lord One Thousand Nine Hundred and Eighty.

THOMAS PATRICK HUGHES,
Register of Probate.
7/31 8/7-14/80

Small Ads... Big Results! CLASSIFIED ADS!

SERVICES OFFERED

FREE
Pickup, delivery, estimates.
We repair all makes of vacuums
SCISSORS SHARPENED
Regular 89¢
Pinking $1.25
Electrolux Bags
14 pkg. $3.88 5 pkg. $1.33
Sales and Service
A & T VACUUM
25A Beale St., Wollaston
479-5066 T.F

CHARLES R. MADDEN
Carpenter
&
Builder
Lic. No. 2405 Insured
Tel 328-5928
Free Estimates 8/28

Your South Shore Headquarters For
Appliance Service
ON ALL MAJOR APPLIANCES
HANCOCK TIRE & APPLIANCE
115 Franklin St., So. Quincy
472-1710 T.F.

At-Home Child Care
South Shore Day Care Services is looking for warm, sensitive adults who live in Quincy or Milton to provide care for young children (infants - 5 years).
We provide in-service training as well as on-going supervision from educational, health and social service staff.
An ideal opportunity for parents of young children to work full-time at home.
For further information, call Nao Rosenberg or Winnie Roche - 848-4610. 8 7

Alterations
Clothes restyled, altered or hemmed. Curtains and draperies hemmed. Call Edith. 479-8714 7/31

FOR SALE

Insulate Yourself
We have a trailer of Cellulose Class I available. Rent blower or pour in place. T.H.E. Insulation Co., 600 Southern Artery, Quincy, next to Duane's. 471-5777 12/4

Auto Alarms
Sales-Service-Installations. Key Operated Alarms from $59.50 Inst. Insurance Approved Keyless Alarms up to 15% off. $79.50 Inst. Installed While you wait. Williams Auto Electric, 53 Intervale St., Quincy. 479-9647 8 14

Recipes
Exciting easy party recipes and ideas. Over 75 for only $1.00. P O Box 345 Milton Mass 02186 7/31

KNAPP SHOE COUNSELOR
Roger E. Westhaver
690 Sea Street Quincy
479-9035
After 5 p.m.

SERVICES OFFERED

Check With Us First For
2nd Mortgage Loans
Auto Loans
Loans for All Purposes
Low Rates Fast Service
...WEYMOUTH SAVINGS bank
337-2700 "The Only Bank You Will Ever Need" 7/31

Evergreen Tree Service
TREE REMOVAL
PRUNING
CHIPPING
Fully Insured
834-8349
Free Estimates
659-7573 7/31

Roofing
Quincy Roofing Corp.
Roofing
Gutters
Free Estimates
Licensed & Insured
472-2231 10/2

Hall For Hire
Weddings, showers, meetings, banquets, Elks Home, 1220 Hancock St., Quincy.
472-2223 T.F.

PLUMBING
Heating, gas installation, drains cleared electrically. Kitchens and bathrooms remodeled. Master License #9268 Weymouth. David Pitts Co. 331-2983
David Pitts Co.
331-2983 7 31

SERVICES OFFERED

Landscaping
Design, Lawns, Planting
WHITTEMORE BROS.
471-8824
Chain Link & Wood Fences 8/28

Remodeling
Call Jud Killoran 328-1093 North Quincy 8/14

Odd Jobs
College student with pickup truck will do odd jobs - hauling, cleaning, yard work, painting - anything. Nights and weekends. Very reasonable. Call Bob - 472-0868. 8/21

Green & Growing Landscaping Service
"Our name says it all"
High Quality Work
Reasonable Prices
CALL 472-1463 8/28

SERVICES OFFERED

Wollaston Fuel & Burner Service

WE SERVICE	WE INSTALL
oil burners	oil burners
oil heating systems	oil fired boilers
gas heating systems	gas fired boilers
all motor & controls	enertrol-computor
all hot water problems	energy savings - vent damper
air conditioning	oil burners cleaned

773-3443
42 St. Ann's Road
President Jerry LaFlamme
Former Serviceman of
General Automatic Heating
AN AUTHORIZED ENERTROL DEALER
All Work Guaranteed 9/18

★On The Level★ CARPENTRY
- Remodeling—Repairs
- Finish Work—Rough
- Interior—Exterior
- Kitchen Cabinets
- Formica Counters

Glenn J. Penella
479-8842 [After 6:00]
FREE ESTIMATES 8/7

House Painters & Roofing
John M. Nash & Sons
COMPARE OUR PRICES
Our 15th Year of Professional Service
Licensed and Insured
Free Estimates
328-0039
ANYTIME 7/31

ROOFING & GUTTERS
FRANK GREGORIO
J & F ROOFING CO.
ROOFING & GUTTERS
EMERGENCY CALLS
SIDINGS
FREE ESTIMATES
479-1649
QUINCY 7/31

Larry's Home Repair
Interior - exterior painting, scroll ceilings, gutters, roof repairs, and property maintenance. 328-8735, 659-7471. T.F.

Keys Made
Locksmith on Duty
GRANITE CITY HARDWARE
86 Washington St., Quincy
479-5454 T.F.

Hall For Rent
North Quincy K. of C. Building, 5 Hollis Ave. For information please call
328-0087 T.F.

HOME OWNERS RATES ARE LOWER: If you have a basic Homeowner's policy for $30,000 and are paying more than $133.00 a year, call 479-4242 at once. Rutstein Insurance Agency. T.F.

INDEX FOR CLASSIFIED

CHECK ONE
- ☐ Services
- ☐ For Sale
- ☐ Autos
- ☐ Boats
- ☐ For Rent
- ☐ Help Wanted
- ☐ Pets, Livestock
- ☐ Lost and Found
- ☐ Real Estate for Sale
- ☐ Real Estate Wanted
- ☐ Miscellaneous
- ☐ Work Wanted
- ☐ Antiques
- ☐ Coins and Stamps
- ☐ Rest Homes
- ☐ Instruction

The Quincy Sun

MAIL TO: QUINCY SUN, 1372 Hancock St., Quincy 02169
PAYABLE IN ADVANCE. Cash must accompany order

Enclosed is _____ for the following ad to run ___ times

COPY: _____

_____

_____

_____

Single Rate: $2.90 for one week, up to 20 words, 5¢ each additional word
Contract Rates: $2.75 per week, up to 20 words for three or more insertions of the same ad.
10 consecutive issues $2.50 per week.
No refund will be made at this contract rate in the event of cancellation
Deadline: Tuesday, noon
Please include your phone number in ad.

Most Vo-Tech Grads Going Into Full-Time Jobs

Sixty-five percent of Quincy Vocational Technical School's Class of 1980 will go directly into full-time jobs, according to a survey of the senior class.

But an increasingly large number of seniors, 22 percent, will go on to some higher education.

Vo-Tech counselor Richard Haines reports the following results of the senior class survey:

The largest number, 131 or 65 percent, go directly to work. Another 45 students, or 22 percent, will pursue some higher education, in two-year, four-year or technical schools. Fifteen students, or seven percent will enter the military. Sixteen students, or six percent, are still seeking jobs.

HIGHEST EARNING SAVINGS BANK IN MASS.*

Weymouth Savings Bank

SOUTH SHORE'S OLDEST SAVINGS BANK

Banking Centre for

Money Market Certificates

30 MONTH CERTIFICATES

10.11%* Effective Annual Yield on 9.50% July 31 - Aug. 6

$500 MINIMUM DEPOSIT

Interest rate at purchase constant for duration of term. Federal regulations require substantial loss of interest for early withdrawal.

*If interest and principal on deposit, interest compounded continuously.

6 MONTH TERM CERTIFICATES

9.097%** Effective Annual Yield on 8.776% July 31 - Aug. 6

$10,000 Minimum Deposit

Federal regulations prohibit compounding of interest. Withdrawal of principal not permitted prior to maturity. If funds are withdrawn before maturity, interest will be forfeited. Offer subject to withdrawal without notice.

**Equivalent rate based on renewal of principal & interest at end of six months at the same rate.

INTRODUCING OUR BRAINTREE Girl Friday WEY-BANK TELLER

24 hr Banking Teller

NOW IN BRAINTREE AND WEYMOUTH LANDING

FREE DRAWING

"24 HOUR MILLIONAIRE"

"WIN" The interest on a Million Dollars for one day!

• AUGUST 4TH •

ALSO...

JOIN THE CELEBRATION WITH YOUR CHOICE OF FINE GIFTS

– AVAILABLE AT ALL FOUR LOCATIONS –

47 Washington St. Weymouth Landing

383 Bridge St. North Weymouth

WEY-BANK WEYMOUTH SAVINGS BANK

372 Quincy Ave. Braintree 843-3008

295 Washington St. Weymouth

337-2700

Offer subject to withdrawal without notice. All Deposits insured in full.

* Leading all Savings Banks in gross earnings based on assets (recent survey)

Nominations Open For HN 'Neighbor Awards'

Nominations for the annual Houghs Neck "Good Neighbor" awards will begin Aug. 1 and continue until Sept. 1.

Recipients will be honored at the Houghs Neck Community Council's Award Night scheduled for Oct. 21.

Each year since 1957 residents have nominated a person or persons they considered worthy of a "good neighbor award". Nominees must be residents of Houghs Neck for five years, or active in civic affairs for five years. They may also be nominated for a single act of heroism, or continuing acts of "good neighborliness."

A committee consisting of five "Good Neighbors" from previous years will act on the nominations. Award winners will be announced at the Sept. 16 open meeting of the Houghs Neck Community Council at the Manet Community Health Center.

Nominations may be left at Pages Pharmacy, or given to Mrs. William H. Connolly, Award Night chairman, or committee members, Mr. and Mrs. Arnold Beresen, Mrs. William Murphy, Herbert E. Morgan, and Mrs. Richard Wainwright.

Four Hurt In Sea St. Crash

Four persons were injured slightly in a Tuesday afternoon accident on Sea St., Houghs Neck.

Treated and released at Quincy City Hospital were Kathleen Snaith, 22 of 1130 Sea St.; Jason Snaith, 10 months of the same address; Donna Durgin, 24, 1124 Sea St. and Nicholas Durgin, nine months, same address.

The four were in a 1978 Honda Civic driven by Kathleen Snaith, which collided with a 1967 Ford sedan driven by Douglas K. Loud, 16, of 18 Gannet Rd., Adams Shore, according to Patrolman Donald Morford.

The accident occurred at about 2:10 p.m. near 791 Sea St. No citations were issued as a result of the accident, according to Francis O'Neil of the police traffic department.

Vandals Tip Stones In Mount Wollaston

A number of tombstones were overturned by vandals in Mount Wollaston Cemetery early this month.

Cemetery Supt. J. Vincent Smyth said only a few stones were turned over but one resident reported he saw 16 to 18 of them.

He said the stones were not damaged, just tipped over, and they had been replaced in position by cemetery workers.

"We reported the vandalism to the police," said Smyth, "and we tried to locate the owners to tell them what happened."

Weight Control Clinic At Quincy Hospital

A Weight Control Clinic begins at Quincy City Hospital Thursday, Aug 7 at 7:30 p.m.

The six week program will be taught by Gail Lombardi, a registered nutritionist.

The program is a unique combination of behavior modification techniques, group support, and educational direction with the goal of permanent weight loss. Individualized diets will be given to each participant.

The class is limited. For information and registration, contact John Felci, Director of Training at the hospital.

Thomas Crane Public Library
40 Washington St.
Quincy, Ma. 02169

The Quincy Sun

15¢

Vol. 12 No. 45 Thursday, August 7, 1980

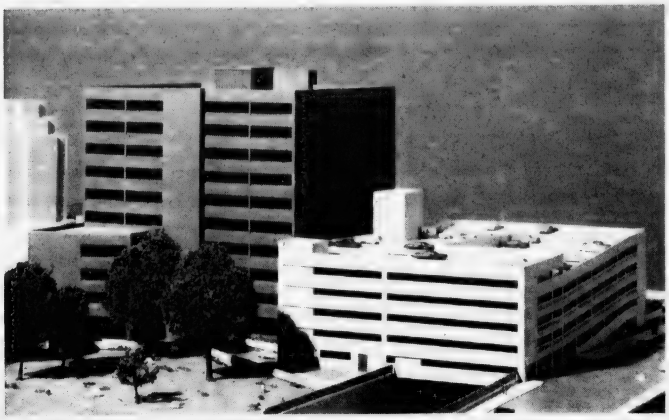

CAMPANELLI-Stop and Shop Building at corner of Hancock and Granite Sts. is shown in this model along with UDAG garage (white building) over the MBTA tracks. Old Hancock Cemetery is in the foreground. The $14 million development will be known as Quincy Center Plaza.

Hailed As Catalyst

Center Plaza To Bring Big Changes

By TOM HENSHAW

The new Quincy Center Plaza was hailed Tuesday as "the catalyst for downtown Quincy" and an important first step toward progressive changes in the heart of the city.

Related Story, Page 11

"Give us a half dozen years," said the Rev. Bedros Baharian, citywide development coordinator, "and you're going to see an awful lot of differences in Quincy Square."

The Rev. Baharian's civic enthusiasm was showing for the city had just wrapped up some two years of negotiations for construction of the first new downtown office building in 50 years.

Groundbreaking for the 10-story, $10 million Quincy Center Plaza, once known as the Campanelli-Stop and Shop Building, will be next month with the completion due for the late fall of 1981.

Mayor Arthur Tobin called it "the project that we feel is going to be the catalyst for downtown Quincy . . . by far the most complex development ever undertaken by a municipality."

He noted that it was the fourth office building started under his administration, the others being the National Fire Protection Association Headquarters in West Quincy, and the Monarch and SC1 Buildings in North Quincy.

"This is the first, the toughest, the most important step to bring commercial development into the heart of the city," said the Rev. Baharian.

"The second is to get the East-West Connector highway completed. That will make the downtown mall a reality. Then the hotel will be a reality. Each step helps the rest."

"It is impossible to overstate the significance of this project in downtown Quincy," said City Council President Leo J. Kelly, noting that Quincy may soon be declared the fourth largest city in the state.

"Never before have so many public and private elements been blended in such a way."

Indeed, just about everyone has had input into the project on the former Della Chiesa Parking Area, including the federal government which contributed $3.79 million for a parking garage.

The federal funds were obtained through an Urban Development Action Grant (UDAG), which drew praise from Cong. Brian J. Donnelly (D-Dorchester) as a

(Cont'd on Page 2)

Lease Or Sell?

Tobin, Council Commissions May Agree On Hospital's Future

Mayor Tobin and the City Council, who have had rival blue-ribbon commissions studying the City Hospital, may wind up with the same recommendations once the dust of controversy h as cleared.

The Council's commission, headed by Atlantic banker John W. Kane, proposed that the hospital either be managed by a voluntary, non-profit association or be sold to a private, non-profit corporation.

"I read the report," said Tobin Tuesday. "I don't necessarily agree with statements contained in the report. But, ironically, we both may wind up with the same conclusions."

Tobin's first reaction to release of the report was to call it a "hatchet job," noting it referred to the "politicizing" of the hospital and questioned the quality of his "political" appointments to the administrative staff.

"If you want to call it 'politicized,' yes, I guess I'd have to agree," he said. "It's a municipal hospital. It has been under the auspices of the city of Quincy since 1919.

"I don't think the members of the committee were saying that it was politicized under Mayor Tobin. I was the first mayor to focus attention on doing something about the hospital.

"I could really nit pick the report but I don't see what's to be gained.

"I just happened to mention the report to three of the city councillors and one councillor pooh-poohed it and the other two told me that they threw it in the waste basket.

"Should I comment beyond that?"

Dr. Russell Irons, who is a member of the Mayor's Commission that is studying the hospital, agreed that the city should not be running it. The Mayor's commission has not yet reported.

"I agree with most of the report," said Dr. Irons. "I feel the hospital ought to be depoliticized. It should not be a municipal hospital.

"I think it has been proven that the municipal stewardship has

(Cont'd on Page 5)

New Roof Shingles, Too

Adams Birthplaces Changing Colors

By BERNIE O'DONNELL

The John Adams and John Quincy Adams birthplaces will each, in the next few weeks, become a house of a different color.

But, there is plenty of evidence that John and Abigail wanted it that way.

The John Quincy Adams birthplace will be painted a "stone color - grayish yellow" next week, according to Carole Perrault of the National Park Service. The John Adams birthplace will be painted white by mid-September, she adds.

The little farmhouses at the foot of Penn's Hill have been red for as long as anybody can remember - at least since the late 1800's.

But research shows that John Adams, the country's second president, and his wife Abigail specifically asked for the greyish and white colors, according to Miss Perrault. Further evidence indicates that the farmhouses actually bore those colors during the early 1800's, she said.

Miss Perrault, a architectual conservator for the National Park Service, has spent most of the last year trying to restore the birthplaces' to their condition during the Adams' lifetimes.

Two letters written by Abigail Adams, dated on the same day in 1800, suggested the grayish-yellow color for the John Quincy Adams house, she said.

And an 1824 excerpt from the memoirs of John Quincy Adams stated that the two cottages had been painted white, at his father's request. By then, of course, the distinguished family was living in the mansion on what is now Adams St.

In addition to the paint jobs, both birthplaces are getting new roof shingles, according to Miss Perrault. The white cedar shingles are being hand-planed to simulate the original colonial look she said.

The tar shingles which had covered the John Quincy Adams birthplace were removed Monday.

OLD SHINGLES from the roof of John Quincy Adams birthplace are removed by workers of the Ormsby Roofing Company of Newton. They were replaced by white cedar hand-planed shingles. It was the first phase in renovations aimed at restoring the John Adams and John Quincy Adams birthplaces to their appearance during the Adams' lifetime.

(Quincy Sun Photo by Rick Matthews)

The Quincy Sun

USPS 453-060
Published weekly on Thursday by
The Quincy Sun Publishing Company
1372 Hancock St., Quincy, Massachusetts 02169
Publisher and Editor
Henry W. Bosworth, Jr.

15¢ Per Copy - $6.50 Per Year - Out of State $8.50 Per Year
Telephone 471-3100
Second-Class Postage Paid at Boston, Mass
MEMBER NEW ENGLAND PRESS ASSOCIATION

The Quincy Sun assumes no financial responsibility for typographical errors in advertisements but will reprint that part of an advertisement in which the typographical error occurs.

Center Plaza To Bring Major Changes

(Cont'd from Page 1)

"shining light" in urban development.

"This is going to be a great boon to the downtown area," said Donnelly.

"Quincy has never allowed its downtown to deteriorate in comparison to other cities across this country. This will be a catalyst in the revitalization of downtown Quincy.

"The city administration is not going to stop here, nor is my office going to stop here.

"We have developed a reputation in Washington as a city on the go, a positive place to do business and a place with a strong fiscal management.

"They will look favorably on any application or program that this city brings down to Washington."

Downtown businessmen were equally enthusiastic.

"This will be the catalyst to make Quincy Center a viable downtown area," said Jason Feldman, president of the Quincy Center Business and Professional Association.

"We haven't been out of the action yet. We owe the Planning Director (James E. Lydon) and the chairman of the Planning Board (the Rev. Baharian) a vote of thanks for their perseverance."

"We are looking forward to being part of a tremendous revival," said Bernard Solomon, vice president of Stop and Shop.

"Mayor Tobin has shown a great deal of perseverance and staying power. This was not an easy production."

"All I can say is 'fantastic!'" said Paul D. MacIlhiney, president of the South Shore Chamber of Commerce.

"This is one grand step to improve the situation in downtown Quincy. It should encourage more people to get on board the downtown Quincy bandwagon."

"It's very exciting," said Martha Reardon, the Chamber's manager for business and transportation. "It's a good example of what can be done when the government and the private sector work together."

FIXING UP the Pageant Field bocce court are Happy Acres campers John Cicerone (left) and Arthur Leary. *(Quincy Sun Photo by Rick Matthews)*

At Pageant Field

Happy Acres Campers Repair Vandalized Bocce Court

Eleven campers at the city's Happy Acres Day Camp spent three days last week repairing vandalism done by other youths at the Pageant Field bocce court.

The wooden railings surrounding the bocce court were dismantled, ripped apart and used for firewood," by vandals sometime this winter, according to Richard Koch, executive secretary to the city Park and Recreation Board.

The day camp, which provides recreation and other activities for retarded youths during the summer months, is held near the bocce court at Pageant Field, the site of several incidents of vandalism this spring and summer.

Repairs at city parks are often delayed because of shortages of funds and manpower, Koch said.

Camp staff members came to him this summer with the idea of letting campers perform the repairs, he said.

Koch liked the idea, and the park department supplied all the materials necessary for the three days of work - including about 200 feet of wood and gravel to provide a new base for the court.

The project was a good deal for everybody, said Koch, noting that the park department got the court repaired earlier than expected, the campers got the experience and satisfaction of performing a worthwhile project.

Helping in the work were campers Dale Bortolotti, John Cicerone, Darrel Geek, Anthony DiBona, Stephen Jones, Peter Lewis, David Polk, Richard Smith, Arthur Hill, Arthur Leary and John Sledge.

Supervising and assisting were camp staffers John Lewis, Dan Cuddy, Dave Noonan and Philomena Hastings, and Happy Acres Director John Osgood.

The campers cut the wood to size, placed them alongside the court and nailed them together and painted them. They also refurbished the court's gravel base.

The campers' aid meant the court was ready for the Aug. 10 picnic of the Quincy Sons of Italy, who find the bocce competition an highlight of the annual get together, Koch said.

Bryan Post To Present Flag Pole To WJDA

The George E. Bryan, VFW Post will present and dedicate a flag pole to radio station WJDA Sunday at 1 p.m. in recognition of the station's community service and cooperation in post activities.

A flag donated by Mrs. Laura Hatch of the Bryan Post ladies' auxiliary, will also be presented. Mrs. Hatch's husband was the late Mr. Francis X. Hatch, post quartermaster for many years.

A plaque will also be placed in memory of all deceased members of the Bryan Post.

The public is invited, and a collation will follow the ceremonies at the post home, 24 Broad St.

Denture Clinic Appointments

Appointments for the Quincy Council on Aging's Denture Screening Clinic to be held in the fall are now being accepted.

The clinics are free of charge for senior citizen denture wearers. The members of the South District Dental Society staff the clinics.

Appointments can be made by calling Mrs. Tee Zibrolski at the Council on Aging Office at 773-1380 Ext. 385.

TIMEX
Factory authorized Service Center
In and Out-of-Warranty Watches Repaired
Genuine TIMEX Energy Cells available
Rogers Jewelers
1402 HANCOCK STREET, QUINCY
773-3636

THE KITCHEN CENTER

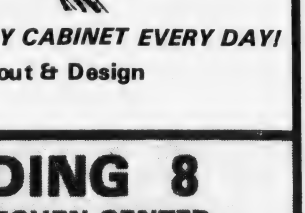

LARGEST SELECTION OF 1st QUALITY BRAND NAME CABINETS ON THE SOUTH SHORE
WE DISCOUNT EVERY CABINET EVERY DAY!
Free Layout & Design

BUILDING 8
HOME & KITCHEN CENTER
Monday & Friday 8-8
Tues., Wed., Thurs. & Sat. 8-5
Old Hingham Shipyard
Route 3A 749-6681

WENDY'S OLD FASHIONED HAMBURGERS
Part Time Positions Available
Wendy's has opened another location in Quincy. We are looking for part-time help. Ideal hours for mothers with children in school. Apply in person at either address below.
201 Newport Ave. Quincy
520 So. Artery Quincy

Neighbors Complain

2 Establishments Told To Cut Motorcycle Noise

By NANCY McLAUGHLIN

The managers of two Quincy eating and drinking establishments were instructed to clear up noise problems from motorcycles on their premises at a special summer meeting of the License Board Tuesday.

John F. Norris of Norris', Inc., 1049-1051 Hancock St., and William Savonen of Fil's, 214 Washington St., were instructed to do their part in eliminating problems that were disturbing neighbors.

Failure to do so, said Police Chief Francis X. Finn and Building Inspector Allan MacDonald, would result in the establishments' having their hours of operation cut back.

The matter was brought to the board's attention by City Councillor Daniel Raymondi following complaints from neighbors of the two establishments. Bottle throwing and other disturbances were also reported at Fil's.

Finn said he would check out the situation at Fil's this week end.

In another matter, the board granted a beano license for Sunday evenings to St. Mary's School, West Quincy. Rev. John J. McMahon told the board the games would be held in the church hall as are the Tuesday night beano games held by St. Mary's Church.

City Clerk John Gillis told the board that City Councillor Francis McCauley favored the request and that Quincy Lodge of Elks, which also has Sunday night beano games, were opposed. School committee member Frank Anselmo spoke in favor of the request.

In other action, the License Board:

• Placed on file a request from Madeline R. Fennessy for a lodging house license for 144 Phillips St., Wollaston. Miss Fennessy must apply to the Zoning Board of Appeals for a variance since the area is zoned residential.

• Granted a license to Peter E. Kowilcik for The Dance Studio, 747 East Squantum St. The studio can not exceed more than eight students at one time, and must comply with the requirements of the Building, Fire and Health Departments.

• Granted a tag day license to the Quincy Youth Football League for Friday, Sept. 19, and Saturday, Sept. 20 (rain dates Sept. 26 and 27). William J. Peters, representing the league, said activities will be conducted only at shopping centers. Health Commissioner Dr. Robert P. McKeogh did not vote on the request.

• Granted a second hand license to Sandra M. Charron for Sandra's Antiques, 210 Washington St., restricted to furniture, china and glassware. The sign must also meet the Building Department's approval.

• Granted the transfer of a common victualer-all alcoholic license for the Sundowner, 51-57 Granite St., from Horrigan & Kelleher to Lumat, Inc. Dorothy M. Higgins will manage the sports oriented establishment to be known as Luke's Lounge.

• Granted a change of manager for the Wollaston Legion Post, 35 Weston Ave., from William LeClair to Michael T. Larkin.

• Referred to Police Lt. David Rowell a matter concerning President Chevrolet's failure to pay outstanding license fees.

• Instructed Charles and Michael Hudson to pay outstanding license fees for a repair shop at 93-95 Federal Ave., and to clean up the premises.

• Granted, subject to an inspection by the Joint Inspection Team, a lodging house license to Joseph P. Baglione for 60-62 Spear St. Baglione must provide off street parking for tenants.

The board also granted common victualer licenses to the following Boston Harbor Marina merchants: Bert Goldberg for Goldie's Pizza; Gerald P. Dermady for a salad bar; Peter G. Nichols for a snack bar; and Richard F. Riman for an ice cream shop.

The board will begin its regular weekly meetings, Tuesday, Sept. 2.

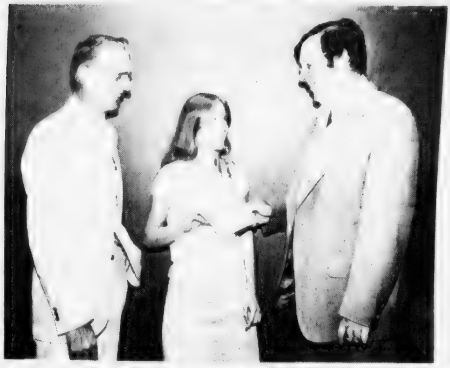

QUINCY ELKS Exalted Ruler Joseph McArdle (right) presents a $450 check to Manet Community Health Center President John Hacunda and laboratory technician Brenda Gaudette. The check will be used to buy a Sonicaid, an electronic instrument used for fetal monitoring of pregnant women. *(Quincy Sun Photo by Steve Grachanski)*

Landlords Must Disclose Fire Insurance Info To Tenants

Landlords are required to disclose the names of their fire insurance companies to their residential tenants within 15 days of a written request under a new law now in effect notes Senator Paul D. Harold (D-Quincy).

Under the law, a landlord or lessor of any residential property, except owner-occupied dwellings of four units or less, must supply the names of the insurance companies covering the building and the amounts of coverage, in writing, within 15 days of a written request by a tenant, lawful occupant, or code enforcement officer, Senator Harold said.

The former law required disclosure, but set no limit on how long the landlord could take to respond to a request.

$1.54 Million Contracts For Raytheon

Government contracts totalling over $1.54 million have been awarded to the Raytheon Company of 465 Centre St., West Quincy, by the Defense Electronics Supply Center.

The contracts involve the manufacture of over 88,000 electron tubes.

The Defense Electronics Supply Center procures and supplies electronic parts for the armed forces, other government agencies and foreign allies.

NEWSCARRIERS WANTED
Here's a chance to earn extra money by building a Quincy Sun home delivery route.
Telephone: 471-3100

Get More!
More out of your Vitamin/Mineral Supplement
☐ More Vitamins
☐ More Minerals
☐ More Value for your dollar
Compare the MYADEC® potency to your present vitamin supplement.
Myadec® 130s
$5.49
AVAILABLE AT:
Naborhood Pharmacy
406 Hancock Street
North Quincy, MA
328-3426

Auto Cooling & Air Conditioning Specialists
Cars Trucks RVs
MORSE'S
Auto Radiator
179 W. Squantum St.
Walk To The No. Quincy T
328-7464

THERE'S NO SUCH THING AS LAZY MONEY AT OLD COLONY BANK.

9.45% Annual Rate
10.05% Effective Annual Yield
Our hard-working 2½ year certificate:
Earn interest at an annual rate of 9.45% on a minimum deposit of $100 in our 2½ year (or more) certificate.

9.117%*
Our hard-working 6 month certificate:
With a $10,000 minimum deposit you'll earn interest at an annual rate of 9.117%*

8.255%*
Our hard-working 6 month certificate for people who don't have $10,000:
We'll lend you up to $5,000 to make up the $10,000 minimum deposit you need. For example, if you borrow $5,000 for this certificate, after taking into account the interest you pay on your loan, you can earn 8.255%* annual rate of interest on your $5,000 investment. If you borrow less and invest more, the interest you earn on your investment is even higher!

Old Colony Bank
AND TRUST COMPANY OF NORFOLK COUNTY
AN AFFILIATE OF THE FIRST NATIONAL BANK OF BOSTON
Banking on a first name basis.
1449 Hancock Street, Quincy, MA 02169

*Federal regulations prohibit compounding of interest during the term of this deposit (26 weeks). Rate is effective Aug 7 to Aug 13. Substantial penalty is required for early withdrawal of time deposits.
Member FDIC

EXCHANGING A LETTER in person are pen-pals Leanne O'Rourke, 12, of Quincy, (second left) and Ann Roberge, 13, of Lorretteville, Quebec, (second right), the girls have been corresponding for the past year as part of a program for seventh graders at Central Junior High School, and Ann visited with Leanne in Quincy for two weeks. At left is Leanne's mother, Mrs. Kathleen O'Rourke, and at right, Central's principal, Vincent Moscardelli.

(Quincy Sun Photo by Richard Matthews)

Leanne O'Rourke Hosts French Canadian Pen-Pal

Twelve-year-old Leanne O'Rourke of 5 Northfield Ave., Germantown, bid "Bon Jour" to her French Canadian pen-pal Ann Roberge, 13, in person recently as the Central Junior High School student welcomed her friend to Quincy.

Leanne, daughter of Mr. and Mrs. Gerard O'Rourke, has been corresponding with Ann for the past year as part of a program begun by Central's seventh grade French teacher Caroline Stevens.

Ann, from Loretteville, Quebec, was the O'Rourke's guest for two weeks and enjoyed a visit to Quincy Market., the Children's Museum and the beach in Hull. She has been studying English for five years at the Ecole des Ursulines de Quebec, and this is her second visit to the United States.

At the end of the two weeks, Leanne was to return with Ann to Loretteville for a visit with the Rene Roberge family.

Dennis Hines Receives Nursing School Degree

Dennis M. Hines of Quincy is a recipient of a Generic Master of Science Degree from the Graduate School of Nursing, Pace University, New York.

Hines received his B.A. in Psychology/Sociology in 1975 [cum laude] from the University of Massachusetts. After two years of course study at Pace University, he received his school pin in a Pace ceremony. He was also a recipient of the School Service Award, presented for outstanding service to the School community.

Don't gamble with your eyesight!

At Optometric Associates of Quincy we offer the finest in eye care for the entire family using the most modern equipment plus:

$10.00 OFF One Complete Pair Of Eyeglasses with this ad

Not valid with any other offer

One Coupon Per Purchase

Modern on-site lab on premises
Same day service on most prescriptions
Eye Examinations

680 Hancock St.
Quincy, MA (Wollaston)
471-2300

OPTOMETRIC ASSOCIATES OF QUINCY

Dr. Sheldon Strauss

Coming Soon!

Atlantic Studios . . . .

JAMES F. MULLEN (center) formerly of Quincy, was recently promoted to the rank of Lieutenant Colonel in the U.S. Army, in ceremonies at Fort Gordon, Georgia. Mullen, chief of the concepts and studies division of the U.S. Army Signal Center at Fort Gordon, is the son of Mrs. Mary A. Mullen of Quincy and the late Francis W. Mullen. From left, Major General William Hilsman, commanding general of Fort Gordon; Mullen, and his wife Jacqueline (Sweeney) and their children John, Maureen and Valerie.

At City Hall Plaza

31 Girls To Compete In Miss Quincy Junior Pageant

The Quincy Recreation Department's fourth annual Miss Quincy Junior Recreation Pageant will be held Wednesday, Aug. 13, at 11 a.m. at City Hall Plaza.

Each of the city's 31 playgrounds held preliminary contests where girls age 10 to 13 were judged on program participation, co-operation, enthusiasm, and helpfulness.

Music and Dram Specialists Nancy Trifone and Gayle Kiley are co-ordinating the event while area businesses have donated gifts to be used as prizes for the contestants.

The 31 girls competing for the title and the playgrounds they represent:

Atlantic, Lisa Rodriguez.
Wollaston, Mary Feeney.
Squantum, Jennifer Gannon.
Forbes Hill, Lori Julian.
Fenno Street, Mandy Peduzzi.
Heron Road, Andrea Roche.
Snug Harbor, Shannon Richards.
Taffrail Park, Karen West.
Quarterdeck, Kathy Fidler.
Baker Beach, Francine Maese.
Allerton, Kim Robertson.
LaBreque, Brenda Rudolph
Stoney Brae, Kim Robertson.
Russel Park, Janine Connell.
O'Rourke Park, Kristin Lombard.
Welcome Young, Janine Cuningham.
Myles Standish, Suzanne Shaheen
Beechwood Knoll, Beth Nelson
Mass. Fields, Melissa Holt.
Perkins, Laura Noe.
Pond Street, Kristin Curtin.
Pollard, Erin McNaught.
Elm Street, Melissa Andronica
Fore River, Colleen Carney.
Faxon, Corrine Fitchner.
Kincaide, Debbie Vacca.
Shea Rink, Marianne Gorman
Adams, Kimberly Contrino
Grasso, Jennifer Hill.
Whitwell, Donna McLoughlin.
Bishop, Michelle Cooler.

Brian MacDonald Enters Air Force

Brian MacDonald, son of Mr. and Mrs. Donald MacDonald, 57 Smith St., West Quincy, recently entered the U.S.Air Force under the delayed enlistment program, according to recruiting Sergeant Warren Sutton.

A 1978 graduate of Quincy High School, he is scheduled to leave for basic training at Lackland Air Force Base, Texas, in November.

He will receive training in electronics, for which he will receive transferrable college credits.

NEWSCARRIERS WANTED
Here's a chance to earn extra money by building a Quincy Sun home delivery route.
Telephone: 471-3100

William Walsh Navy Veteran

William F. Walsh, 43, of 282 Franklin St. South Quincy, Democratic candidate for Governor's Council from the Fourth District is a veteran of the U.S. Navy.

The fact was inadvertently ommitted from an article in last weeks issue of The Quincy Sun.

Walsh said:

"While not all of the candidates for the Governor's Council are veterans, I am a veteran. A major duty of the Councilor is to represent the veterans of the state. Because I myself am a veteran, I can better understand the needs of the veteran. I am also aware of the many benefits that veterans may receive and by being elected as Councilor, I will see that every veteran receives his or her share of due benefits."

Fire Lt. Kelly QCA Speaker

"What to Do in Case of Fire" was to be the topic of a meeting of the Quincy Citizen's Association last night (Wednesday) at 8 p.m. at the Montclair Men's Club, Holbrook Rd.

Lt. Robert Kelly of the Quincy Fire Prevention Bureau was to demonstrate what to do if you have a fire in your kitchen, in your bedroom while you are asleep, in your cellar or in your sofa.

As testimony to Lt. Kelly's suggestions, a 90 year old semi-blind woman from Scituate saved her life and home last month when she smothered a fire in her electric stove with a big pan after hearing the fire official on WJDA.

Refreshments were to be served, and a business meeting was to follow the program.

BUILDING TEMPERATURE RESTRICTIONS

65° heating

We're making a Mass. effort to save energy!

78° cooling

for info

ENERGY HOTLINE: 1-800-922-8265

Lincoln Hancock PTA Meets Aug. 13

The Lincoln Hancock Community Parent-Teachers Association will meet Wednesday, Aug. 13 at 7:30 p.m. in the second floor conference room of the City Hall annex.

All interested parents are invited.

Norfolk County Bar Association

Lawyer reference service will help in selecting an attorney.

If you need a lawyer and don't know one, call us and you will be referred to an attorney in your area who will talk to you for a nominal fee for the first visit.

P. O. Box 66, Dedham, Mass.
326-8699
Call 10 a.m. to 2 p.m.

Tobin, Council Commissions May Agree On Hospital's Future

(Cont'd from Page 1

been inadequate. The hospital board should be autonomous with the capital to run it. Clearly, something drastic has to happen."

Hospital Director Anthony DeFalco said he feels it's virtually impossible to sell the hospital. He recommended a municipal trusteeship divorced from the city government.

"I believe that the model should be Glover Hospital in Needham," he said. "A board of trustees runs that hospital. They are given a lump sum budget by the town meeting to run it as they see fit."

DeFalco said the capital needs of the hospital and its labor contracts would make it unattractive to a non-profit environment.

City Councillor Joanne Condon, chairman of the Hospital Committee that commissioned the report, said that it has at least partially changed her mind about the hospital as a municipal facility.

"I had been an advocate of keeping the hospital," she said. "The city should be able to run its departments and the hospital should be one of those departments.

"But everybody who looks at the problem seems to be coming up with the same things and that's the direction we'll be heading in, I suppose."

DeFalco and Harold Coose, the assistant director for personnel, reacted strongly to the report's suggestion that they were political appointments and not really qualified for their jobs.

"It is our understanding," said the report, "that the present chief administrative officer (DeFalco) was essentially appointed by a former city administration and that at that time he had no experience or training in the administration of a hospital."

DeFalco was named hospital director in 1977 by former Mayor Joseph J. LaRaia.

"I think the observations of that committee are pretty shallow, superficial and probably politically motivated," said DeFalco.

"I've held some top assignments in this country, both in state and federal government and in the private sector I operated two different businesses very successfully.

"I have some credentials that are far in excess of the needs for running a hospital."

He quoted the chairman of the board of trustees of the American Hospital Association a.. saying, "today's hospital is a business enterprise requiring a corporate organization and leadership structure similar to those of other businesses."

"One of the most successful hospitals I've seen is Framingham Union and that administrator came out of industry some 12 years ago and all of his top assistants came out of industry," he said.

"We were told," said the report, "that the person appointed personnel manager (Coose) had little if any prior personnel management experience or hospital management experience and that he was the former legislative aide to the Mayor."

Coose said he found it unfortunate that the commission "chose for reasons not known to me to ignore my over 20 years in the private sector in managerial and supervisory capacities with both line and staff authority for

(Cont'd on Page 28)

Russell Hodgkins, Jr.
Air Force Academy Graduate

RUSSELL D. HODGKINS, JR.

Russell D. Hodgkins Jr., of 37 Dixwell Ave., Quincy Center, was recently commissioned a second lieutenant in the U.S. Air Force at commencement exercises for the U.S. Air Force Academy, Colorado Springs, Colo.

Lt. Hodgkins received a bachelor of science degree in aeronautical engineering from the academy.

A 1976 graduate of Quincy High School, he was a member of mountaineering and orienteering clubs at the academy and qualified as a cross-country skiing instructor. He was also certified as a qualified parachutist after completing training at Fort Benning, Ga.

He has been assigned to Vance Air Force Base, Enid, Okla. for pilot training.

SUMMER SPECIAL

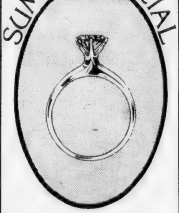

Diamond Solitaires
by Orange Blossom®
.10 pt. - $130.00
.15 pt. - $160.00
.25 pt. - $250.00
Set in 14 K Gold

harts
"We Care"
1422 Hancock St., Quincy
773-2170
Master Charge · American Express
VISA

HIGHEST EARNING SAVINGS BANK IN MASS.*

Weymouth Savings Bank

SOUTH SHORE'S OLDEST SAVINGS BANK

Banking Centre for

Money Market Certificates

30 MONTH CERTIFICATES

10.33%* Effective Annual Yield on 9.70% Aug. 7 - Aug. 20

$500 MINIMUM DEPOSIT

Interest rate at purchase constant for duration of term. Federal regulations require substantial loss of interest for early withdrawal.

*If interest and principal on deposit, interest compounded continuously

6 MONTH TERM CERTIFICATES

9.458%** Effective Annual Yield on 9.117% Aug. 7 - Aug. 13

$10,000 Minimum Deposit

Federal regulations prohibit compounding of interest. Withdrawal of principal not permitted prior to maturity. If funds are withdrawn before maturity, interest will be forfeited. Offer subject to withdrawal without notice.

**Equivalent rate based on renewal of principal & interest at end of six months at the same rate.

INTRODUCING OUR BRAINTREE Girl Friday WEY-BANK TELLER

24 hr Banking Teller

NOW IN BRAINTREE AND WEYMOUTH LANDING

JOIN THE CELEBRATION WITH YOUR CHOICE OF FINE GIFTS

Available At All Four Locations

47 Washington St.
Weymouth Landing

383 Bridge St.
North Weymouth

WEY-BANK WEYMOUTH SAVINGS BANK

372 Quincy Ave.
Braintree 843-3008

295 Washington St.
Weymouth

Offer subject to withdrawal without notice.
All Deposits insured in full.

* Leading all Savings Banks in gross earnings based on assets (recent survey)

337-2700

NURSES GRADUATES - Eleven Quincy residents were among 31 students who recently received diplomas in commencement exercises from the Quincy Vocational Technical School's practical nursing program. From left, Frances Bertucci, Marilyn Abboud, Deborah Russo, Clare Connolly, Laurel MacDonald, Linda Austin, Jean Jennings, Anita Zamperini, Janet Flynn, Joan Thomas, and Theresa Fahey. Commencement exercises were held at Broad Meadows Junior High School.

(Quincy Sun Photo by Steve Grochowski)

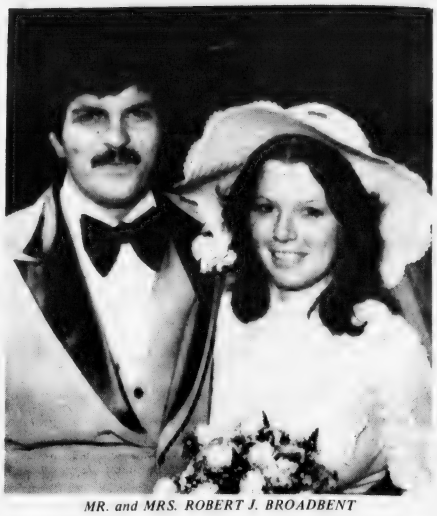

MR. and MRS. ROBERT J. BROADBENT

[McIntire's Studio]

Quincy Women's Club Card Party Aug. 12

The Quincy Women's Club next social and card party will be held Tuesday, Aug. 12 at 1 p.m., announces First Vice President and Finance Chairman Mrs. Charles Levine.

The event will be held at the clubhouse, 148 President's Lane, Quincy Center.

Chairwoman for the event is Mrs. Theodore Buker, assisted by Mrs. Levine, Mrs. Robert C. Welch, Mrs. John Kelley, Mrs. Rosalie Doherty, Mrs. Richard W. Forrest, Mrs. Roger Goulet, Mrs. Alan C. Heath, Mrs. Lemuel A. Kirkpatrick, Mrs. H. Dexter Ladd, Miss Helena McCormick and Mrs. Edgar Mills-Price.

Refreshments will be served and there will be a prize for each table. Tickets will be available at the door and all proceeds go to the club's general fund.

The public is invited.

Breastfeeding Class At QCH Aug. 11

A free breastfeeding class for mothers and mothers-to-be will be held Monday, Aug. 11 in Quincy City Hospital's Gordon House.

Classes are held every second Monday of the month. Topics include whether or not to breast-feed, care of the breasts before and during breastfeeding, adapting breastfeeding to the hospital schedule, expressing and freezing breastmilk and possible problems.

To register, call Ann Kurkjian, 848-8564 or Beth Rotondo, 337-8689.

Sharon Wahlberg Bride Of Robert J. Broadbent

Mr. and Mrs. Robert J. Broadbent were married recently by Rev. Thomas Riley during a double ring ceremony at the Sacred Heart Chapel, North Quincy.

The bride is the former Sharon M. Wahlberg, daughter of Mr. and Mrs. Allen J. Wahlberg of 102 Safford St., Wollaston. A graduate of Quincy Vocational Technical School, she is employed as a health aide.

The bridegroom, son of Mr. James Broadbent of 28 North Central Ave., is attending Northeaster University and is employed as a design engineer for General Electric, Wilmington.

Maid of honor was Jerri Lee Johnson of Wollaston. Best man was Gerard Vella of Wollaston. Ushers were William Wahlberg and Michael Wahlberg, both of Wollaston.

A reception was held at The Hollow, Quincy. Following a wedding trip to Vermont and Niagara Falls, the newlyweds are making their home in Methuen.

Mr., Mrs. Benjamin Brown Parents Of Son

Mr. and Mrs. Benjamin J. Brown of Mequon, Wisc., are parents of a son, Alexander John, their first child, born July 26, at St. Joseph's Hospital, Milwaukee, Wisc.

Grandparents are Mrs. Evelyn Potter of Braintree, formerly of North Quincy, and Mrs. Verma Brown of Milwaukee, Wisc.

Mr., Mrs. Wanless Parents

Mr. and Mrs. Richard Wanless of Quincy are parents of daughter, Allison Patricia, born July 18, at St. Margaret's Hospital for Women, Boston.

Attorney Services
ALAN H. SEGAL
175 Quincy Shore Drive, Quincy 328-6545
420 Washington St. Braintree 848-6272
General Practice
Criminal & Family Law
Personal Injury Claims
Real Estate
Wills & Trusts
NO CHARGE FOR FIRST OFFICE VISIT

LOVE IS . . . a perfect wedding at the Golden Lion Suite

Speak to Terry Stracco - She's our rental agent - specializing in complete wedding package plans and all other occasions. The Golden Lion Suite accommodates up to 300. The Venetian Room up to 150 guests. Give Terry a call for an appointment for your reservation. New brochures are available. (air conditioned)
CALL Quincy Sons of Italy Social Center
120 Quarry Street, Quincy, MA 02169
NEW NUMBER is 472-5900

Save Gas and Money ... shop locally.

"PREVENT FIRE IN YOUR HOME"
BOB's
OVEN CLEANING SERVICE
773-8171
Full Cleaning Service Available

SUPER VALUE COME IN AND COMPARE!

BREUER CHAIR
Your home needs more than one of these classics. Gleaming Chrome "S" frame with natural cane finish seat and back
Reg. $79.00 $39.00 SPECIAL

DINETTES Starting at $39.00

We specialize in Formica
Butcher Block, Parquet, Teak
Chrome/glass, Brass/glass
Wicker and Rattan
We offer all size tables completely guaranteed. Most all items can be taken home immediately.

casual concepts
Lifestyle/KD . . . Take along furniture, gifts, etc., etc. . . .
1627 Hancock St., Quincy 471-8167
Open Mon.-Thurs. 10-9, Fri. 10-6, Sat. 9-5:30

A Touch of Class
Claire Cooledge's
Doorway to Fashion
Summer Clearance
50%
Senior Citizen Discount
Closed Mondays
Open Tuesday thru Saturday
10 A.M. - 5:30 P.M.
Open Thurs. eves 'til 8:30
28 Greenwood Ave., Wollaston
across from the MBTA
773-5266
VISA

Derringer
The Florist
389 Hancock St. Quincy
328-3959
Since 1900

INSTANT COLOR
PASSPORT PHOTOS
McIntire's Studio
679 Hancock St., Wollaston
Closed Monday Tel: 479-6888

ELECTROLYSIS
UNWANTED HAIR PERMANENTLY REMOVED
Face, Eyebrows, Body, Legs, Hairline
Dolores MacMillan, R.E.
680 Hancock St., Wollaston
Office hours by appointment
Complimentary consultation available
471-9500 or 471-0214

MR. and MRS. JOHN C. PEDRIN [Miller Studio]

Elaine Cirillo Married To John C. Pedrin

Mr. and Mrs. John C. Pedrin were married recently by Rev. Joseph Connolly during a double ring ceremony at St. John's Church, Quincy.

The bride is the former Elaine M. Cirillo, daughter of Mr. and Mrs. George Cirillo of Quincy. A graduate of Wheelock College, she is employed as a special education teacher.

The bridegroom, son of Mr. and Mrs. Charles Pedrin of North Adams, is a graduate of St. Michael's College and North Adams State College. He is a teacher at Brown's River Elementary School, Underhill, Vt.

Matron of honor was Maria Massey of Quincy. Best man was Robert Emmons of North Adams.

A reception was held at the Hanover Tavern. Following a wedding trip to Bermuda, the newlyweds are making their home in Hyde Park, Vt.

Beverly Cyr Engaged To Mayo E. Brown, Jr.

Mrs. Edward L. Cyr of Quincy announces the engagement of her daughter, Beverly, to Mayo E. Brown, Jr., son of Dr. Anna C. Brown of Milton.

Miss Cyr, also the daughter of the late Mr. Cyr, received a B.A. degree in mathematics from Bridgewater State College, and an M.S. degree from Simmons College, Graduate School of Library and Information Science.

She is regional librarian for the Quincy subregion with headquarters at the Thomas Crane Public Library, Quincy.

Mr. Brown, also the son of Dr. Mayo E. Brown of Kirkwood, Miss., received a B.S. degree in mechanical engineering from Northeastern University where he is studying for an M.S. degree in engineering management.

He is a mechanical systems design engineer for the General Electric Company, Lynn.

An October wedding is planned.

NQHS Class Of 1975 Plans Reunion Sept. 26

The North Quincy High School Class of 1975 will hold its fifth year reunion Friday, Sept. 26, at the Quincy Neighborhood Club.

Any class members who have changed their addresses since 1975 and have not yet been contacted, are requested to call the following people and supply their new addresses: Lauren Snook, 472-7874; Lauren (Chiminiello) Mazetti, 773-7588; and Betsy Schaetzl, 328-3055.

Class members are also requested to pass reunion information on to class mates living outside of Quincy.

Faculty members are invited to attend the reunion, and more reunion information will be forthcoming.

BRA-WEY FLORIST
94 Washington St.
Weymouth
337-0288 337-0289

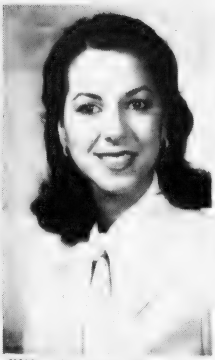

ENGAGED—Mrs. Clara Nigro of 110 South St., Quincy, announces the engagement of her daughter, Debora Ann, to Joseph Chaves, son of Mr. and Mrs. Antonio Chaves of Old Beford Rd., East Bridgewater. Miss Nigro, also the daughter of the late William A. Nigro, is a graduate of Quincy Vocational Technical High School and its School of Nursing. She is a pediatric nurse at Quincy City Hospital. Mr. Chaves, a graduate of Southeastern Regional Vocational Technical High School, is attending Wentworth Institute. He is employed at Microsonics, Inc., Weymouth. An Oct. 11 wedding is planned. (Hobbs Studio)

Social

Squantum Catholic Women Plan Champagne Party

The Squantum Catholic Women's Club will hold a champagne party Aug. 13 at 8 p.m.

The party will be held at the home of Mrs. Margaret Shea, 39 Dorchester St., Squantum.

Tickets may be purchased in advance from Mrs. Shea or at the door. Club members, their friends and families are invited.

MR. and MRS. MICHAEL J. KELLY

Cheryle Sacchetti Married To Michael J. Kelly

Mr. and Mrs. Michael J. Kelly were married recently by Rev. Gerald Osterman during a double ring ceremony at St. Boniface Church, Germantown.

The bride is the former Cheryle A. Sacchetti, daughter of Mr. and Mrs. Anthony Sacchetti of 13 Sargent St., Germantown. She is employed by 20th Century Hair Studio, Quincy.

The bridegroom, son of Mr. Paul Kelly of Framingham and Mrs. Irene Kelly of West Palm Beach, Fla., is employed by the Stop and Shop Company.

Maid of honor was Michele Sacchetti of Quincy. Bridesmaids were Sandra Sacchetti, Lisa Sacchetti, Michele Carroll, Janice Djerf, and Margaret Barry, all of Quincy.

Best man was John Dolhquist of Quincy. Ushers were Stephen Sacchetti, John Prescott, Quincy; Joseph Zammarchi, Rockland; Arnie Martinson, Weymouth; and Richard Kelly, Maine.

A reception was held at Sons of Italy Hall, Braintree.

Following a wedding trip to Fort Lauderdale, Fla., the newlyweds are making their home in Quincy.

Whitey's BAKERY
Mass. Retail Bakers Assoc.
1st Prize Winner for Wedding Cake Decoration
Your Wedding Will Be Better With A Cake From Whitey's
Birthday, Shower and Anniversary Cakes, Frozen Desserts, Ice Cream Rolls, Ice Cream Cakes and Tarts
27 Washington St.
Weymouth Landing
337-1471
This Week's Special
Pina Colada Cake
Reg. $3.95 Save $1
NOW ONLY . . . $2.95
From Thurs. Aug. 7 to Wed. Aug. 13
OPEN DAILY 6:30 A.M. TO 6 P.M., SUN. 7 A.M. TO 2 P.M.

This is one of Russell's Angels who will cut & create a style for his or her personality

MALES
Tuesday & Thursday Specials
BLOW CUT Including shampoo
$7.50 Reg. $10.
FEMALES MONDAY SPECIAL
WASH-CUT-BLOW DRY
$10
Permanent Individual Eyelashes
Reg. $15. Special $12.50
Ear Piercing $7.50 FACIALS $11.50 Manicure $5.00
"An hour of Luxury"
Hairplace One & Two
cor. Hancock & Chestnut & Maple Sts.
1-3 Maple St., Quincy 472-1060
OPEN Monday, Thursday Evenings

COLMAN'S SPORTING GOODS
1630 HANCOCK ST QUINCY
FREE PARKING
Don't Get Rained Out!
Safeguard Your Important Functions with a CANOPY
• Choose from 2 sizes 20X20 or 20X30
• Colorful • Rent by day or weekend
• Call for details • Reserve early
• Dates filled on first come basis

Brochures Available For QJC Fall Evening Program

Brochures are now available for Quincy Junior College's fall evening program which begins Tuesday, Sept. 2.

Among the credit and non-credit courses being offered are business administration, computer science, criminal justice, hotel-restaurant management, technology, psychology and sociology, history and government, English literature, secretarial science, fine arts, mathematics and science.

Advising is available, and students can take one to four courses each semester. Most courses meet one night a week.

According to Richard Mula, dean of continuing education, the evening division student body includes, "those just out of high school, senior citizens and many in between."

"Although many of our students have specific goals in mind, a surprising number of people come to take courses for self-improvement and growth", said Mula.

For a brochure, call 786-3741.

Weight Reduction Program At Manet Center

The Manet Community Health Center, 1193 Sea St., Quincy, is offering an eight-week weight reduction program Tuesday, Aug. 12, at 6 p.m.

The program, led by Gail Lombardi, is in response to a dietary guideline established by the Departments of Health and Human Services and Agriculture that states to maintain your ideal body weight is to improve your health.

For more information and registration, call Annmarie Mawn at the Manet Center, 471-8683.

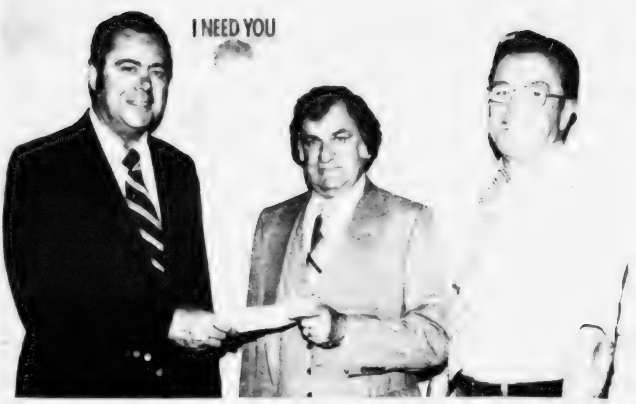

HELPING JERRY'S KIDS -- Joseph A. Papaz (center) owner of Quincy Minit Carwash, Inc., and Econo Car Wash Inc., presents a check for $773.78 to Quincy Sun Publisher Henry Bosworth (left) and Richard J. Koch, co-chairmen of the Quincy-South Shore Jerry Lewis Telethon Committee. The money was collected during May when the car wash donated 25 cents of every dollar for a hot wax. The fundraising was sponsored by the Massachusetts Car Wash Association.

(Quincy Sun Photo by Steve Grochowski)

SINGLE? (Ages 25-43)
You are invited to attend
a get acquainted
WINE AND CHEESE PARTY
Friday, August 8 at 8 p.m.
the SINGLE CONNECTION
479-4373 848-0165

McGrath Calls For Tighter Control Over State Programs

City Councillor Stephen J. McGrath has called for tighter legislative controls over state mandated programs that have been imposed on cities and towns in areas from public transportation to the environment.

McGrath said: "Property taxes increase to cover these programs and the municipality is forced to make cutbacks in other areas to keep local taxes bearable. Local services are displaced to pay for mandated programs. The net effect is that state government substitutes its priorities for local ones."

McGrath, candidate for state representative in the second Norfolk district, said political accountability and fiscal responsibility are lost when the state can "unilaterally direct" a municipality to shoulder the cost of a program it has adopted.

McGrath promised that as a state representative he would push for legislation that would require either: local acceptance of future unfunded mandates before they become law; or that the state fully fund the cost of future mandates, or a two-thirds vote of both the House and Senate be necessary to institute a mandate.

McGrath also called for a fiscal note process that would inform legislators, local officials and taxpayers of the estimated costs of the first four years of a state mandated program, prior to adoption.

"When voters receive their local property tax bill," McGrath said, "more than half of the local tax rate has been set on Beacon Hill. It's about time that the level of government that spends the money, takes the responsibility for raising it!"

'I didn't know you did that!'
Everybody knows the QUINCY SUN Prints The Quincy Sun.
But a lot of people don't realize we also print a lot of other things, too. Like books, magazines, newsletters, school and college newspapers, leaflets, pamphlets and even tickets, stationery, and envelopes.
Like These....

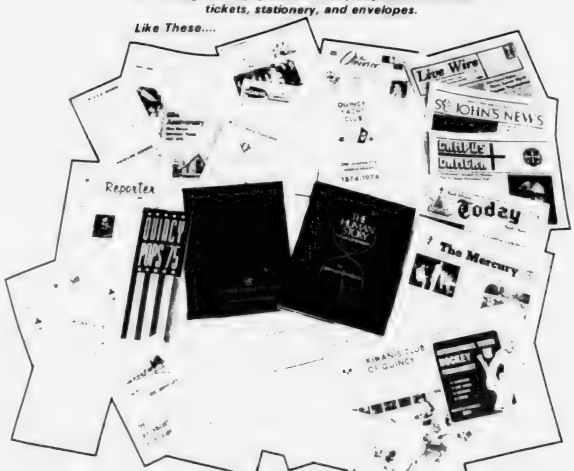

Let The Quincy Sun help you co-ordinate, design or write your publication or other printing job. If you need photos, we'll take them for you. If you need art work, we have it, no job too big or too small.
The Quincy Sun
1372 HANCOCK ST., QUINCY 471-3100

Smith-Corona®
Coronamatic 2500
$299.00

Also Coronet Super - 12
$239.00
See Us First!
Has Your Machine Been Serviced to go Back To School?
QUINCY Typewriter Service
"We service what we sell"
5 Maple St., Quincy Sq. 472-3656

Political Advertisement Political Advertisement

You Are Invited!
GRAND OPENING
BILL WALSH for Governor's Council Headquarters
1661 Hancock St. Quincy
Wed. August 13th 7 p.m.
Meet the Candidate Refreshments
Mrs. Betty (Alvino) Walsh, 282 Franklin St., Quincy

40 Men, 2 Women Volunteers

Underwater Recovery Team A Real Bargain For City

By TOM HENSHAW

A 21-year-old art student from Squantum was wading the low tide from Squaw Rock to Thompson's Island one August afternoon when he was caught by the current and swept into deep water. He drowned. The time was 1:20 p.m.

By 3 p.m., the first four members of the Quincy Underwater Recovery Team were in the swift-running water. At 6:15 p.m., the body was recovered 100 yards out in the channel. Divers had devoted 75 man hours to the task.

The cost: Nothing.

The Quincy Underwater Recovery Team, 42 divers strong including two women, may well be the biggest bargain the city has in municipal services. All the divers are unpaid volunteers who use their own personal equipment on the job.

For a budget allotment of $1,000, trimmed to $800 in this year of austerity, that doesn't even cover expenses. Quincy, and surrounding towns on a mutual aid basis, receive upwards of 2,000 man hours a year of underwater recovery, repair, study and instruction.

Not long ago, a team of three divers, Dive Chief John Blackadar, Asst. Dive Chief Jim Walker, and Dale Saad, the most experienced of the two women, recovered for Quincy police five stolen cars from Town River off Mound St. Beach. Dive time; 36 hours.

A Coast Guard utility boat on a search and rescue mission in the Neponset River was disabled when its propeller shaft became entangled in a mooring cable. A few moments work by divers Roy Chamberlain and Blackadar restored it to active duty.

During the Blizzard of February, 1978, the team put in what must be a record 493 hours, most of them out of water evacuating people over the snow in boats. After that they spent 90 hours in Scituate, seeking a firefighter who drowned in the storm.

"If we were paid, it would cost Quincy a minimum of $15,000," says Blackadar, who is 40, lives in Hanover, works for an engineering firm in Newton and has been diving seriously for the past 23 years. "There's no money in it. We dive because we want to."

Members of the team come from all over southeastern Massachusetts and from all walks of life.

Jim Walker, who lives at 24 Bell St., Houghs Neck, works for IBM. When an emergency breaks it's his wife, Jan, who rounds up the members of the team by phone. At least six are usually needed for a job. It it's in the ocean, it's a lot more.

Bob Massarelli of 150 Phipps St., Quincy Center, is in heavy equipment repair; Paul Sebra of 163 Suomi Rd., West Quincy, is a salesman; Wayne Furness of 75 Presidential Drive, Quincy Point, an electrician; Roy Chamberlain, a Brockton garage mechanic, teaches diving in Quincy.

Dale Saad, also from Brockton, is studying for a master's degree in environmental engineering, and the second woman on the team is Jennifer Hall of Scituate, a member for only four months.

"Members are spread all around," says Blackadar. "If anything happens most anywhere we can have someone on the scene quickly."

FIVE MEMBERS of the Quincy Underwater Recovery Team emerge from a dive in Quincy Bay. Left to right, Steve O'Gara, Joseph G. McAndrew, Dale Saad, Dive Chief John Blackadar, and Steve Norris. *(Quincy Sun Photo by Steve Grochowski)*

The dive team was formed in 1962 after the crash of an Electra in Boston Harbor demonstrated the confused state of diving in Eastern Massachusetts.

It came to be the Quincy Underwater Recovery Team, with links to Civil Defense and the Police Department, largely because so many of its key people lived in Quincy and so many emergencies occurred off its 27 miles of shoreline and in its quarries.

Members of the team are drawn from the ranks of the 140-member South Shore Neptunes, who are headquartered in the old stone field house at O'Rourke Field in West Quincy. If you want to join the team you first join the club and prove yourself.

Team membership fluctuates.

"We have a call list," says Blackadar. "When we realize that someone is not showing up enough times when he is called, he's tossed off the team. We have a waiting list to get on."

Newly assigned team members are given small chores to do at first. It's about four months before they are permitted to take a full-fledged role in an operation.

Jennifer Hall recently passed the four month mark.

"Jennifer just had her first drowning in Cohasset," says Blackadar, like a squadron commander describing how one of his flyers just shot down his first enemy plane.

And Blackadar is the commander, make no mistake about that.

"I'm a dictator," he cheerfully admits. "Diving can be dangerous work. They have to do what they're told. It's show up, suit up, take orders. If they don't like it we tell them we hope they have enough nerve to resign from the team before someone gets hurt.

"I don't want to have to knock on a door and tell a wife, 'I just lost your husband.' So far, I never have."

QJC Offering Non- Credit Courses

The Quincy Junior College Division of Community Services is offering non-credit courses for people interested in brushing up on skills and receiving an introduction to college courses.

Among the courses are English for Everyday Speech and Writing, Basic Mathematics Review, Speed Reading, bookkeeping, keypunch, typing, shorthand, Massachusetts Real Estate Salesman's Course, and Public Accountancy Workshop, Part II.

The courses are open to anyone who may benefit from them, and the credit-free approach to learning makes it possible to learn in an informal, non-competitive environment.

According to Richard Mula, Dean of Continuing Education, "Many people who begin at Quincy Junior College start by experimenting with one course and then, finding they enjoy the course, and the college atmosphere, enter a degree program."

While some people can jump right into a college credit course, others want to start out with non-credit courses."

For more information and a college brochure, call 786-8741.

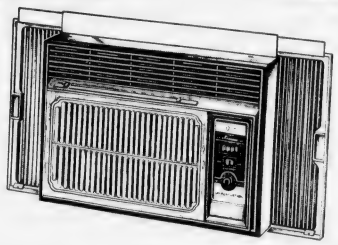

Elegantly styled yet economical to operate, the Emerson Quiet Kool Compact Custom series features:

- Do-it-yourself "instant installation"
- Rust-resistant aluminum cabinet
- Easy-clean, slide-out, washable filter
- Wood-grained styling
- Adjustable thermostat
- Adjustable air directors

All Sizes Available - Lowest Sale Prices

Joe Palumbo's
Hancock Tire and Appliance
115 Franklin St., So. Quincy
Open Friday Eves 'til 9

INSTANT MILDEW STAIN REMOVER
X-14
NO SCRUBBING
SPRAY MILDEW STAINS AWAY
X-14 Is Not Sold In Supermarkets

marycarter PAINT AND DECORATING CENTER
FOR A BRIGHTER WORLD AROUND YOU
139 Water St., Quincy 773-7707

NEED A PART?
Washer, dryer, range, dish washer, refrigerator, disposal, parts.
ATLANTIC APPLIANCE PARTS CO.
749 Southern Artery, Rte. 3A
Quincy 773-1600

JOHN RUGGIANO PRESENTS
HAIR AFTER SALON
Unisex Hair Care For The Entire Family
105 FRANKLIN STREET
QUINCY
471-9881
REDKEN
Tues. Wed. Sat. to 5:30
Thurs. & Fri. to 9

PAY TO THE ORDER OF **OUR CUSTOMER** $ **2.00**
TWO and .....00/100 DOLLARS

We do
Ear piercing
Eyebrow
Waxing

OUR GIFT TO YOU
SPEND THIS LIKE MONEY ON ANY SERVICE IN OUR SALON
TO INTRODUCE YOU TO OUR SERVICES
By Appointment Only
One Coupon to a Family

Teachers Get 'A' On Apparel

'No Need' Here For Teachers' Dress Code

By BERNIE O'DONNELL

Although none have yet appeared on any best-dressed lists, Quincy teachers don't seem to draw many complaints for their choice of clothing, either.

That's one reason the Quincy school system seems unlikely to follow the lead of the Rockland School Committee, which last week approved a voluntary dress code for its teachers.

"I see no need for the institution of a teacher dress code," said School Supt. Lawrence Creedon Monday. "I don't see it as a major problem."

The Rockland dress code specifies, for men, dress shirts with ties, or turtleneck sweaters, and sport or suit jackets or sweaters. Women teachers are advised only to avoid "overly revealing or distracting garments."

Rockland School Supt. John Rogers reportedly said one reason for the dress code was increased complaints from parents about "unprofessional" clothing, like blue jeans.

But Barbara Wigmore, president of the City-wide Parents Advisory Council, agreed with Creedon:

"As far as I've seen, the teachers I've come in contact with are dressed very well. And I spend a lot of time around the schools. I haven't seen any blue jeans yet."

"I'm pretty proud of Quincy in that respect," she said.

"I've never had a complaint from parents," added School Committee member Joan Picard. "Almost all of the teachers we see around the schools dress appropriately."

Some schools, have "unwritten dress codes" agreed to between the teachers and principals, she said.

"I don't think it's a problem in Quincy," said Robert Garner, Quincy Education Association president during 1979-80.

"Most, if not all, of the teachers I see are dressed for business," added the teachers union president. "Most of the men wear a tie with a jacket or sweater. I do occasionally see a woman teacher wearing slacks, but most of them wear dresses."

"I have not noticed any teacher, particularly of the male gender, not properly dressed," said School Committee member John Sullivan. "And if I had, I certainly would have made some noise about it."

"I've always been a supporter of proper dress, a jacket and tie, not only for teachers, but for students, too," Sullivan said. "I am still sorry that we relaxed the dress code for students.

"However, I have never heard a parent complain about a teachers' dress."

Sullivan added that he would support a dress code similar to Rockland's "if there is a need for it—but I don't know that there is a need for it, to the best of my knowledge."

"Quincy has not had a formal dress code for teachers in my 25 years of experience in the system," said Creedon. "I think there should always be a concern for what is appropriate, but I would hope that it wouldn't have to be spelled out."

"I support appropriate dress," he said, "but I would not want to be arbitrary and unilateral and impose my standards on others.

"Teachers should certainly dress acceptably," Creedon added. "They're not in the process of acting as shock agents and they're not going into private practice at public expense.

"Our feeling is that when a teacher accepts a position in the community, he should accept that community's values and that his clothing should reflect those values.

"But over the past several years, there has been a change in what is acceptable for people going to work," Creedon said.

"I remember when I was in the Navy, stationed in Washington, D.C. in a non-air conditioned building, we were required to wear jackets and blouses, all buttoned, and ties.

"Now, I see them dressed in short-sleeved shirts, with no ties and no jacket. I see clergymen dressed the same way. Times change."

Quincy Quiz

Two Quincy Sun T-shirts and one bumper sticker go to winners in the Quincy Quiz this week.

T-shirts were won by former Mayor-Senator James McIntyre of 23 Sturtevant Rd., Quincy Center and Mary Kari, 82 Sachem St., Wollaston.

The bumper sticker goes to Edgar Spargo of 17 Sherman St., Wollaston, who is hot in the answer department. He has won two T-shirts in the past.

This week's Quincy Quiz:

1. The Attorney General of Massachusetts comes from Quincy. What is his name and what other statewide office did he hold?
2. What well-known building stands at 1306 Hancock St.?
3. In what section of the city is the geological phenomenon known as the "Kettle Hole?"
4. What is the name of Quincy's city personnel director?
5. The 200th anniversary of the drafting of the Massachusetts Constitution in Quincy was observed in 1979. Who were the three men who drafted the document?

Answers to last week's Quincy Quiz:

1. Quincy's three Representatives in the General Court of Massachusetts are Michael W. Morrissey, 1st Norfolk District; Thomas F. Brownell, 2nd Norfolk District; and Robert A. Cerasoli, 3rd Norfolk District.
2. The Adams Academy building, now the home of the Quincy Historical Society, stands at 8 Adams St.
3. Thomas J. McGrath, for whom McGrath Highway is named, was mayor of Quincy from 1927 to 1932.
4. The director of Quincy City Hospital is Anthony P. DeFalco.
5. Pine Hill Cemetery is in the West Quincy section of the city.

Sunbeams

By Henry Bosworth

The Guys In The Big Cowboy Hats

No wonder there are so many people today who are still convinced there was a conspiracy involved in the assassination of President John F. Kennedy.

All of the odd things that happened back then still make a lot of people wonder.

Now, the recent CBS movie "Four Days In Dallas" makes you wonder if there isn't a new conspiracy. A conspiracy between CBS and the Dallas police to cover up the latter's stupidity.

CBS version of the President's assassination and Jack Ruby gunning down Lee Harvey Oswald would have you believe Ruby just happened to be at the Dallas police headquarters at the right time by pure chance to get Oswald.

The way the movie depicts it, the Dallas police decided on Sunday morning two days after the Friday, Nov. 22, 1963 assassination to move Oswald out of the police station and that they were keeping it a secret for Oswald's protection.

And Ruby just happened to be in a nearby Western Union office telegraphing a girl acquaintance some money and saw a crowd gathered outside police headquarters down the street and wandered down.

But, that's not the way I remember it. And if you were glued to your TV set back then, I'm sure you don't remember it that way either.

I remember watching television on that Saturday night and someone—maybe Walter Cronkite or David Brinkley—reporting that the Dallas police were going to move Oswald Sunday and gave the exact time they were going to do it.

As a former police reporter, I turned to my wife and said: "Don't believe it. They'll sneak Oswald out of there in the middle of the night before someone pops him."

The next morning we turned the TV set back on and a newscaster was saying something like: "They'll be moving Oswald in a minute or two as scheduled."

I couldn't believe it.

"Somebody's going to get him," I muttered. "Those dumb . . . . . !"

I had hardly gotten those words out when the newscaster was suddenly shouting:

"They shot him. They've shot Oswald!"

I could see the Dallas police in their big cowboy hats rushing for Ruby.

My reaction to the scene: "Big cowboy hats and little brains under them."

This was one of the stupidist police procedures in history. You just don't announce to the world the exact moment you are going to move a prisoner like a President's murderer at a fever pitch time. You're inviting trouble.

JACK RUBY steps up unchallenged to shoot Lee Harvey Oswald in Dallas police headquarters.

The jerkiest police department in the smallest hick town in Massachusetts would have been smart enough to let everyone think they were moving Oswald at a certain time and then sneak him out at a different time just in case there was someone like Jack Ruby lurking around.

I often wonder if the guys in the big cowboy hats did it because they liked being on television. Or did it for the convenience of television.

And now, nearly 18 years later, both the Dallas police and TV apparently would like you to forget the stupidity of it all.

But because of the Dallas police stupidity and whatever TV had to do with it, the conspiracy theory is still with us and questions remain unanswered.

If Oswald had lived, investigators would have had the chance to question him -- and question him -- and maybe the real story would finally have come out.

But Ruby's bullet silenced the best source of information and cheated history's right to know.

You can thank the boys in the big cowboy hats for that.

Readers Forum

Against Open Convention

Editor, The Quincy Sun:

During the past several weeks, many people have criticized President Carter over his brother's behavior and antics.

Even though he has won the majority of delegates in primary elections and the majority of these primary elections, a movement has begun to deprive him of his renomination supposedly because of this criticism. Should one man be punished for the sins of his brother? If that were the case, many people would be deprived of a career because of a relative's transgressions.

Is there anyone of us who can say that we have no relative who has done something embarrassing in the past? The Constitution provides that no one shall be found guilty of a crime by his associations with others, does this right not extend to everyone?

Also involved in this movement is a dangerous precedent, that of disenfranchising the voters of this country. It has been a hard-fought battle encompassing many years to get the average voter to count in presidential primaries and elections. Andrew Jackson, although winning a vast majority of the votes of the people, was defeated in his first run for president because the politicians did not believe the average citizen had enough knowledge to decide for themselves who was to run their country.

For countless years, the major decisions of party nominations were done by the few, ignoring the majority's will. With the call for an open convention, we are dangerously close to setting our hard won democratic rights back to its beginnings, back to the days when the privileged few ran the country and ignored the rest, back to the days when the smoke-filled rooms instead of the election booths decided the fate of our country.

Over tha past 204 years our country has evolved into one of the freest and most open in the world, where everyone has a voice in his or her government. Let us not wipe out all those years of work in one week in August.

Carmela S. Lynch
16 Glenview Rd., Quincy

Started In May, 1978

Green Light For Center Plaza Took Over 2 Years To Flash

By TOM HENSHAW

The final agreement to build the Campanelli-Stop and Shop Building was more than two years in the making, a mountain of paper work built up even before the first shovelful of dirt has been turned.

It involved not only Campanelli, the contractor, and Stop and Shop, the prime tenant, but the city of Quincy, the federal government, the Building Trades unions, numerous banks and investment houses, even the MBTA.

"This was one of those projects where three or four times it seemed like the thing wasn't going to go through," said City Councillor Daniel G. Raymondi, who was instrumental in the critical agreement reached between Campanelli and the unions.

It all started in May, 1978, at the city's first Economic Development Conference at the Neighborhood Club when the Rev. Bedros Baharian directed the attention of potential developers to the Della Chiesa and John Hancock Parking Areas.

"The city," he said, "is willing to offer either or both of them to any developer on a lease basis for $1 a year as long as you give us a minimum of 200,000 square feet of new buildings on each space."

A few days later, Frank Crowley, vice president in charge of real estate for Stop and Shop, approached then Planning Director Walter J. Hannon about the possibility of moving his company's operations from South Boston to Quincy.

Stop and Shop had an option on a piece of property in the State Street South complex in North Quincy, where they already had leased some space, but they figured downtown Quincy would be better.

That brought into the picture Campanelli Inc. of Braintree, which in the past had built warehouses and super markets for Stop and Shop.

But putting up a downtown office building in this day and age is not just simply a matter of putting up a building.

The city would be losing 115 badly needed parking spaces from the Della Chiesa area and Campanelli would need 500 more to service the tenants of the new building. Where in downtown Quincy could space be found for 615 more cars?

BIG DAY FOR QUINCY CENTER is celebrated by, from left, Bernard Solomon, vice president of the Stop & Shop Company; Robert DeMarco, managing partner of Campanelli Enterprises; Congressman Brian Donnelly and Mayor Arthur Tobin. They observe a model of the Campanelli-Shop & Shop office building scheduled for construction in the Della Chiesa parking area.

The answer appeared to be an Urban Development Action Grant (UDAG) from the federal government to construct a seven-floor parking garage partly over the MBTA tracks near the Granite St. crossing.

The UDAG was filed for $4,534,000, which included not only the garage but engineering for Phase 2 of the adjacent Upland Rd. Extension, land acquisition, site assembly and a contingency fund of $300,000.

"We included some things in the application that were negotiable," said Planning Director James E. Lydon. "It was more or less frosting that we could take down to Washington and negotiate away."

When the frosting was trimmed, the UDAG leveled out at $3.79 million.

But there were still problems. For one thing, the Department of Housing and Urban Development, which held the purse strings, was not happy with Quincy's past record on affirmative action.

"HUD had been on the city for some time in regard to community development block grants," said Lydon. "We hadn't made great strides in affirmative hiring or awarding of contracts.

"There was no direct threat to the UDAG that I remember but there was always the implied threat. We revised plans and we started to meet some of the goals we had set for ourselves."

Then there was the ratio of private funds to federal money on the whole project. The original Quincy proposal was 2½ to 1. HUD would have preferred it to be closer to 5 to 1. It finally went down at 3 to 1.

"That was low," said Lydon. "They said they funded it because of the strong commitment we had from the private sector."

The UDAG for $3.79 million was granted in March, 1979.

The Della Chiesa Parking Area does not front on Hancock St. There is another building in the way. Neither Campanelli or Stop and Shop wanted their building fronting on another building. Negotiations were started to purchase it.

Then it was discovered that City Councillor Francis X. McCauley, president of the Presidential Cooperative Bank, was also negotiating to purchase it for his bank, which occupied the building.

An investigation by Dist. Atty. William Delahunt found

(Cont'd on Page 15)

REMEMBER WHEN?

[Photo Courtesy Thomas Crane Public Library]

... Patch Coal Wharf was being demolished in Quincy Point.

...You were not just a Policy Number and Retained your own identity, when personal service was always given... It still is at.

BURGIN PLATNER INS.

1357 HANCOCK STREET
QUINCY 472-3000

Quincy's Yesterdays

By Tom Henshaw

Aug. 7-13
1929
51 Years Ago
This Week

Petitions Urge Cruiser Be Named USS Quincy

Petitions were circulating in the city with a goal of 50,000 names to have the Navy Department name the cruiser that was being built at the Bethlehem Steel Co.'s Fore River yard the USS Quincy.

The first signatures affixed to the petition on the steps of the First Parish Church were those of Mayor Thomas J. McGrath and City Council President John P. Flavin.

The oldest signer was Charles H. Spear, 85, and, the youngest was Carter E. Fizette, 6, son of Mr. and Mrs. Charles Fizette, 118 Vassall St., Wollaston, who solemnly shook hands after signing.

A capacity audience at the Strand Theater backed up the petition by singing "Name the New Cruiser USS Quincy," written by theater organist R. Gladstone Kingkade.

GOLFER EMERSON HAILED

Leon (Bunny) Emerson of Stoney Brae Golf Club made the finals of the State Junior Tournament and was hailed as "the brightest prospect to appear on the horizon of Massachusetts golf since Francis Ouimet."

But Emerson lost in the finals to William H. Donnelly Jr., 1 up.

Emerson, who was also captain of the Thayer Academy gold team, was one of two Stoney Brae golfers to qualify for the tournament. The other was Robert G. Hopkins Jr.

FOURTH OF JULY RERUN

Members of the Ward 6 Patriotic Association restaged their Fourth of July celebration on the lawn of the North Quincy Knights of Columbus building for the benefit of the movie cameraman who inserted the film in his camera wrong during the original celebration.

GERMANTOWN SUES

Fifty residents of the Germantown section, claiming $250,000 damage, filed suit against the Edison Electrical Illuminating Co. to halt what they called a dangerous coal dust condition produced at the North Weymouth plant.

QUINCY BLANKS SALEM

Eddie Mullowney scattered six hits and Jerry Shanahan and Buck Freeman got three hits each as Quincy drubbed Salem, 5-0, in a Boston Twi League game, knocking Salem out of first place.

The Quincy lineup - Jerry Shanahan 3b, Pat Concannon ss, Hal Janvrin 1b, Buck Freeman cf, Buck Weafer rf, Spike Bonafini lf, Bill Cronin 2b, Hal McQuinn c, Eddie Mullowney p.

QUINCY-ISMS

City Councillor Welcome G. Young was seriously considering withdrawing from the Ward 6 race for re-election at the request of Mrs. Young . . . Mrs. Annie Poole Atwood of Beach St., Wollaston, was endorsed by the Massachusetts Department for the presidency of the National Women's Relief Corps . . . A four-room apartment on the second floor at 135 Independence Ave., South Quincy, was renting for $30 a month . . . Rep. Thomas S. Burgin (R-Quincy) was conveying fun-seekers to the Quincy Chamber of Commerce outing in Pemberton when his speedboat, the Scudder, ran out of gas . . . Fran Desmond pitched his seventh straight win as the Government Playground Juniors defeated those from Adams Playground, 5-3 . . . The Rev. Max Bergothon of Brooklyn was in charge of services at the Norwegian Gospel Tent on Scammell St. . . . The City Council motorized the Quincy Police Department by approving the purchase of eight motorcycles . . . The W. W. Willson Real Estate Co. relocated its headquarters in the Klein Building, 665 Hancock St., Wollaston . . . Lt. Donald Kincaide Mackay of Quincy left for Quantico, Va., to train with the 301st Co., Marine Corps Reserve . . . Jerry Hughes, son of City Councillor and Mrs. William P. Hughes, 38 Furnace Ave., West Quincy, received an urgent telegram from Manager John J. McGraw to report to the New York Giants . . . Spring lamb was 38 cents a pound at R. E. Foy and Sons stores, 39 Franklin St., Quincy Adams, and 1177 Hancock St. . . . Thirty planes at Dennison Airport, Atlantic, made 164 training flights in a week with instructors Walter C. Greene Jr., Joshua Crane Jr. and Edward L. Curtis . . . Dr. Vincent Guy of Quincy met his old friend, Dr. Isaac Hoffman of Quincy, Ill., at a chiropodists' convention in Buffalo, N.Y. . . . Norman Sims pitched a five-hitter and belted the game-winning homer in the eighth inning as Quincy defeated the House of David team 3-1 . . . The Essex Challenger, with starter and electric gauge for fuel and oil on the dashboard, was $695 at Sylvester and Carson Garage, 68 Washington St. . . . Wilfred Harris, 19, of Pratt Rd., Squantum, joined the crew of the SS Southern Cross as an oiler for an eight month cruise off the coast of South America . . . Clara Bow, the "It" girl, was starring in "Dangerous Curves" at the Strand Theater, which also featured Fox Movietone News . . . Joseph Serafini of 220 Common St., West Quincy, joined the law firm of Haley and Walsh in the Norfolk Building . . . Forty outside rooms were renting for $1 a day and up at Taylor's Hotel, Houghs Neck . . . Orrie Corella, said to be the greatest infielder ever to come out of Quincy, was hitting just under .300 and playing shortstop for Hartford in the Eastern League . . . Dinners were 40 cents and 50 cents at the King Fong American and Chinese Restaurant, 1422 Hancock St.

Obituaries

John F. Spano, 65, Retired Newspaper Printer

A funeral Mass was said Aug. 5 at St. John's Church for John F. Spano, 65, who died Aug. 2 at Quincy City Hospital after a brief illness.

Mr. Spano was a retired printer for the Boston Herald American.

Born in Boston, he was a longtime resident of Quincy.

He is survived by his wife, Mrs. Marie (Musciarelli) Spano, two daughters, Mrs. Joan Kievenaar of Randolph and Mrs. Kathleen Bonvie of Quincy, three brothers, James Spano of Boston, Patrick Spano of Marshfield and Francis Spano of Rockland; a sister, Mrs. Rose Cresta of Medford and two grandchildren.

Burial was in Mt. Wollaston Cemetery.

Ethel Boynton, 58, Nursing Home Cook

Funeral services were celebrated July 31 at Wickens and Troupe Funeral Home for Mrs. Ethel (Patience) Boynton, a cook at the Quincy Nursing Home.

Mrs. Boynton, 58, died July 28 at Quincy City Hospital. Born in Alexandria Bay, N.Y., she was a longtime resident of Quincy.

She is survived by her husband, Maurice H. Boynton; two brothers, Leland Patience of South Carolina and Edwin Patience of New York and a sister, Mable Lanaghan of New York.

Burial was in Pine Hill Cemetery, West Quincy.

Mrs. Marion Grosvenor, 68, Former QCH Nursing Instructor

Funeral services were celebrated Aug. 1 in Halifax for Marion (Drew) Grosvenor of Halifax, retired nursing instructor at Quincy City Hospital.

Mrs. Grosvenor, 68, died July 29 in Cardinal Cushing Hospital, Brockton, after a long illness.

Born in Quincy, she lived most of her life here.

A graduate of Boston University, she taught nursing courses at Quincy City Hospital for about 15 years before retiring six years ago.

She was the granddaughter of former Quincy Mayor John L. Miller.

She is survived by her husband, Amasa H. Grosvenor of Halifax; a sister, Mrs. Lester Clayton of Wollaston; a stepson, A. Edmund Grosvenor of Clifton Park, N.J.; two grandsons and two great-grandsons.

Funeral services were celebrated by Rev. Rollin Johnson of United Church of Christ, Halifax.

George E. Sawyer, 63, Wollaston Garage Owner

Funeral services were held Tuesday for George E. Sawyer, of Wollaston, owner of the Woodbine Garage in Wollaston.

Mr. Sawyer, 63, died after a heart attack Aug. 2 at South Shore Hospital.

Born in Revere, he had lived in Braintree and Wollaston.

He was a member of the Manet and Theodore Roosevelt Masonic lodges of Quincy, the Taleb Grotto of Quincy, the Wollaston Council of United Commercial Travellers, the Wollaston Businessmen's Association and the Aircraft Owners Association.

An active sailor and yachtsman, he was also a member of the Coast Guard Auxiliary.

He is survived by two daughters, Mrs. Leslie E. Randall of Milton and Mrs. Georgia Lanphere of Granger, Ind.; two sisters, Mrs. Beatrice Ward of Braintree and Mrs. Dorothy Stinson of Stoneham and five grandchildren.

Funeral arrangements were by Deware Brothers Funeral Home, 576 Hancock St., Wollaston. Funeral services were held at the funeral home.

Deaths

Mrs. Eva E. (Hakkarainen) Marin, 78, of East Longmeadow, formerly of Quincy, in a nursing home, July 28.

Gustave A. Johnson, 82, formerly of Quincy, in a Weymouth nursing home, July 27.

Mrs. Julia M. (Thorne) Holbrook, 79, of Holbrook, formerly of Quincy, at the Del Manor Nursing Home, Rockland, July 29.

Mrs. Elizabeth (O'Leary) Galvin, 87, of Quincy, in Quincy City Hospital, July 30.

Mrs. Josephine V. (Olsson) Rosberg, 71, of Quincy, in Brigham and Women's Hospital, Boston, July 28.

Charles H. Sorenson, 65, of Quincy, in Boston, July 30.

Mrs. Isobel K. (Donahue) Holub, 83, of South Yarmouth, formerly of Quincy, at Fraser Nursing Home, Hyannis, July 30.

Mrs. Geraldine H. (Berry) Parker, 64, of Dunstable, formerly of Quincy, at the Medical Center Hospital, Burlington, Vt., Aug. 1.

Frederick Boyce, 69, of Quincy, at the Peter Bent Brigham Hospital, July 31.

Mary McGilvray, 84, of Quincy, at Quincy City Hospital, July 31.

Mrs. Letizia (DiLeo) Maiocco, 94, of Quincy, at Quincy City Hospital, July 31.

Edward E. Miller Jr., of Abington, formerly of Quincy, at South Shore Hospital, Weymouth, Aug. 1.

Thomas J. Mulcahy, 80, of Quincy, in Quincy City Hospital, July 31.

Hubert C. Lambert, 82, of Quincy, at Quincy City Hospital, July 30.

Mrs. Matilda (Whalen) Spinney, 92, of Quincy, in the Riverview Nursing Home, Dorchester, Aug. 2.

George E. Sawyer, 63, of Wollaston, at South Shore Hospital, Weymouth, Aug. 2.

Francis E. Devine, 98, of Scituate, formerly of Quincy, in the Cohasset Knoll Nursing Home, Aug. 3.

Mrs. Mary E. (Cook) Miller, 93, of Quincy, at Quincy City Hospital, Aug. 4.

Mrs. Elizabeth (Wann) Bruehl, of Quincy, at Milton Hospital, Aug. 3.

Carrie DeForrest, 91, of Quincy, at a Quincy nursing home, Aug. 2.

Richard Gullickson, 58, of Hanover, formerly of Quincy, at New England Deaconess Hospital, Aug. 4.

Geraldine V. Byrne, 66, of Belmont, formerly of North Quincy, in Belmont Manor Nursing Home, Belmont, Aug. 3.

Louise A. Grogan, 76, of Quincy, in Carney Hospital, Dorchester, Aug. 2.

Deware Brothers
FUNERAL HOME and CHAPELS

Donald M. Deware
Director
576 Hancock Street, Quincy
Tel: 472-1137
Non-Sectarian
Services rendered to any distance
39 years under same Ownership and Directorship

MEMORIAL GIFTS
Luxurious vestments, altar books, candles, stoles, sacred vessels, etc
All Memorial gifts promptly memorialized without charge
A. E. GOODHUE CO.
13-15 School St., Quincy, 472-3090

FIGHT MUSCULAR DYSTROPHY

Sweeney Brothers
HOME FOR FUNERALS
RICHARD T. SWEENEY, SR.
RICHARD T. SWEENEY, JR.
JEFFREY F. SWEENEY
1 INDEPENDENCE AVENUE • QUINCY, MASS.
472-6344

Hancock Monument Co.
John Ricciuti & Sons Inc.
295 Hancock St., North Quincy
(Opposite No. Quincy High School)
Best Domestic and Imported Granite
Visit Our Large and Complete Display
All Monuments Reasonably Priced
Bronze and Granite Cleaning Estimates on Request.
Open Mon. thru Sat. by Appointment on Sundays

472-3447

Sweeney Funeral Service
DENNIS S. SWEENEY, Director
Non Sectarian

74 ELM ST.
QUINCY
773-2728

326 COPELAND
W. QUINCY
773-2728
Successor to M. Joseph Sweeney
PARKING FACILITIES

Special Summer Sale
SELECT BARRE VERMONT MONUMENT
Beautifully Carved Polished Front, Full 8" Thick complete with Family name - one inscription and installation included. Cemetery charges extra.
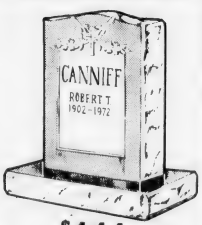
$444
24" Long 36" High
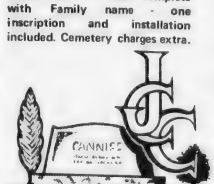
JAMES CLARENCE CANNIFF, JR. MONUMENT CO.
34 Intervale St.
South Quincy
471-8530
337-7663

Rev. J. William Arnold Named Bethany Interim Senior Minister

The Diaconate Committee of Bethany Congregational Church has unanimously voted Rev. J. William Arnold interim senior minister, succeeding Rev. John D. Banks who recently retired after 26 years as Bethany's pastor.

Rev. Arnold, 55, will begin his ministry Monday, Sept. 1, and will preach his first sermon at Bethany Sunday, Sept. 7. Rev. Elden D. J. Zuern will continue as an associate minister.

Rev. Arnold and his wife, Joan Peck Arnold, will live at the parsonage 110 Monroe Rd. Mrs. Arnold is director of Christian Education at the Second Church in Newton.

An ordained minister of the United Church of Christ, Rev. Arnold has been senior minister at Trinity Congregational Church, Gloucester, for the past seven years.

He previously served churches in Bethlehem, Carlisle and Lancaster, Pennsylvania, and was interim minister of Union Church, Concord, for one year.

An elected delegate to three national General Synod meetings of the United Church of Christ, Rev. Arnold has been moderator and chairman of the board of the Penn Central Conference.

He also served six years as a trustee of the Lancaster Theological Seminary, and was an area director for missions on renewal and evangelism for the United Church in Burlington, N.C. and Buffalo, N.Y.

While in Gloucester he was president of the Cape Ann Interfaith Commission and chairman of the board of the Community Action Program.

A native of Pennsylvania, he received a B.A. degree from Franklin and Marshall College, was named to Phi Beta Kappa, and earned his divinity degree with honors from Lancaster Theological Seminary.

He also earned a master of sacred theology degree and pursued doctoral studies in church history at Yale University Divinity School.

Openings Available For Campus Kinder Haus

A limited number of spaces are available for Campus Kinder Haus which begins it second year of operation in September at the Eastern Nazarene Campus, Wollaston.

The Early Childhood Center, directed by Mrs. Peggy Keys, is geared to three and four year old children. Full and part time schedules are available for the program taught by Nancy Larkin.

Last year, field trips were made to the Museum of Transportation, Police Station, Fire Department and the Stoneham Zoo. This year closed with the children presenting a program to 70 parents and friends.

All of the three year olds that attended last year's program will be returning in the fall resulting in the limited openings.

For more information, call 773-6350 or write Eastern Nazarene College, 23 East Elm Ave., Wollaston.

Lay Minister To Speak At Houghs Neck Congregational Church

Mrs. Jean Clark of Weymouth, a lay minister, will be the guest speaker at the Sunday, Aug. 10 service at Houghs Neck Congregational Church.

Mrs. Clark is the second in the church's annual series of August guest speakers. Following her on successive Sundays will be Robert L. Johnston, Dr. Carol Lee Griffin and Miss Linda Roberts. All Sunday services are at 9:30 a.m. and are followed by a coffee hour and get-together.

The church is at 310 Manet Ave., Houghs Neck.

Rev. Dr. Peter Corea and Rev. M. Alicia Corea, ministers of Houghs Neck Congregational, will return in September after their month's vacation.

Mrs. Clark, ordained in 1976, is a member of the South Shore Council of Churches, Church Women United of Weymouth and numerous other church-affiliated groups.

'Secret Of Christian Prayer' Squantum Church Topic

Rev. Dr. Gene Langevin preached on "The Secret of Christian Prayer" Sunday, the fifth in a series of "Services from the Psalms" at the First Church of Squantum.

Worship leaders included Nancy Allen, Stewart Scott, Steve Williams, Ralph Dougherty, Barbara Walter, Gloria Cutler and Edna Swanson.

Mary Megias sang a psalm accompanied by Margo Robinson on the organ. Other psalms during the service were Psalm 24 and Psalm 130. Greeters were the Stamos family and ushers were Harry Holmes and Tore Wallin.

Lemonade and cookies were served after the service by Orange Crush, supervised by Hazel Mayne and Grace Holmes.

The service Sunday begins at 9:15 a.m.

Volunteer Sought To Aid Blind Woman

The Massachusetts Association for the Blind is looking for a volunteer interested in taking a Quincy Point woman grocery shopping once a week during the day.

Anyone desiring to help is asked to call Barbara Hilfiker at 738-5110.

Sheriff Marshall Named To Leukemia Society Board

Frank Coco, president of the Leukemia Society of America Inc., announces the appointment of Norfolk County Sheriff Clifford H. Marshall to the Board of Trustees of the Leukemia Society.

Marshall has been honorary chairman of the Norfolk County Leukemia Fund Drive since 1978. In his first year as chairman he raised more than $10,000 for the society and in 1979 he helped raise more money.

Marshall said, "I hope in 1980 we will raise more money than ever before for this noble cause. I am asking that everyone join with us in our fight to help stop this disease which kills more children than any other disease and it kills more adults than children."

In August, the Sheriff's Department and the Norfolk County Honorary Deputy Sheriff's Association will be distributing canisters to local stores and businesses throughout Norfolk County so that donations can be made there.

"I hope everyone in the County will get involved in this fund-raising effort and help support the Leukemia Society," Marshall said. "All those who will personally benefit by their generosity and support will deeply appreciate their assistance."

All donations received will sponsor research grants in 27 metropolitan Boston area hospitals.

QUALITY EDUCATION
NEED NOT COST MORE
at
QUINCY JUNIOR COLLEGE
$21 sem. hr. resident, part time
Days and Evenings
Call: 786-8777

Help keep Red Cross ready.

Wollaston Church of the Nazarene
37 E. Elm Ave., Wollaston
Rev. Russell Metcalfe, Pastor
Sunday, Aug. 10th
11 A.M.
Guest Speaker
David Nolan
Living to Capacity
Joshua 17:14-18
6 P.M.
Sacred Concert
by
Paul Pitts

Social Games
This Sunday Aug. 10
and Every Sunday
6:30 P.M.
Benefit of
St. Mary's School, W. Quincy
Mullarkey Hall
115 Crescent St., W. Quincy

Your Dental HEALTH

by Daniel P. Sweeney, D.D.S.

Fluoride is good for teeth. It helps prevent decay when it is absorbed into the tooth enamel. When fluoride is present, it is harder for germs to eat away at teeth. Fluoride solutions can be applied directly. The most common applications are through tooth paste or mouthwashes that contain it. However, a most effective way is to have it professionally applied after the teeth have been thoroughly cleaned by a dentist or hygienist. Supplemental chewable fluoride tablets are also available and are especially useful in areas where the water supply has little or no fluoride.

When you have questions about fluoride and your teeth ask your family dentist. He is aware of your needs, the community in which you live and any necessary supplemental treatments. Visit the office of DANIEL P. SWEENEY, D.D.S. when you have questions about proper treatments for the prevention of tooth decar and gum disease. Select a family dentist in whom you can have confidence and see us regularly for cleaning, x-rays and follow up when additional work is necessary. Your dentist will advise you on proper flossing and brushing methods and the proper choice, care and use of the toothbrush. Visit us at 339 Adams St., East Milton Square or call 698-3636 for an appointment.

DENTAL TIP:
Chewable fluoride tablets should be consistently used during the entire time that teeth are being formed, usually until age 12-14.

Business News/Real Estate

RYDER'S GRAND OPENING is celebrated by, from left, Councillor Daniel Raymondi, Charles Ryder, his wife Cindy, their son Cam, Sen. Paul Harold, Mayor Arthur Tobin, the official ribbon cutting, Councillor Francis McCauley, the Ryder's daughter Katie and Quincy Center Business and Professional Association President Jason Feldman.

(Quincy Sun Photos by Rick Matthews)

IN NEW SURROUNDINGS at 1489 Hancock St., Quincy Center, are Ryder's owners Charlie and Cindy Ryder and floor manager Amy Maher. They reported record sales during their first day in the former Milton's store.

Faith In Downtown Quincy

Ryder's Set In New Store At Least Until 2000

"We plan on being here into the next century," says Charlie Ryder, who admits that he and his wife "put our money where our mouth is."

He and his wife Cindy recently moved their Ryder's curtain and drapery shop into expanded quarters at 1489 Hancock St., Quincy Center, the former Milton's store.

The day after the grand opening found Ryder's still packed with shoppers.

"It's been a busy two days," said Ryder, who first opened the old store at 1617 Hancock St., Quincy Center in 1976.

Last Thursday's grand opening was "far and away the best day we ever had, -- simply superb," said Ryder.

"Friday and Saturday leveled off somewhat, but were still extremely good for the month of August."

The couple have been big boosters of the Quincy Center area ever since Ryder was manager of the former Grant's store for 13 years. That store closed in 1976 and the two, along with Amy Maher, another Grant's employee, opened Ryder's shortly afterward.

When, about a year ago, the Ryders realized they would have to expand that old shop, "we never considered leaving Quincy Center, he said.

They eventually found a new home in the long-vacant Milton's site, signing a 10-year lease with two five-year options which would, indeed, keep them settled until July, 2000.

The new location has doubled the store's floor space and allowed the Ryders to increase their variety of merchandise.

But, more importantly, Ryder said, the move demonstrates their faith in downtown Quincy.

"It's an exciting place," he says. "We've gotten great acceptance from both our fellow merchants and our customers."

"We think Quincy Center is going to be a very vital place in the next few years," added Mrs. Ryder.

"There are things to be done," Ryder said. "We're not naive enough to think that everything is going to remain the same around here.

"But, hopefully, the local merchants and city administrators can come to some agreement on what has to be done."

MILLIONAIRE FOR A DAY Thomas Monaco of Weymouth (center) accepts check from Ron Downing, vice president of Weymouth Savings Bank, and Susan Butler, branch manager of the bank's East Braintree branch. Monaco received one day's interest on $1 million, about $270, as part of the bank promotion.

(Quincy Sun Photo by Steve Grochowski)

'Millionaire For A Day' Drawing Winners At Weymouth Savings Bank

First prize in the recent "Millionaire For A Day" drawing at Weymouth Savings Bank was won by Thomas Monaco of 15 Bluff Rd., North Weymouth.

He won one day's interest on $1 million - about $270.

Other prize winners were Paul Yanovich, 43 Healy Rd., Weymouth; second prize; Jeffrey Cohen, 7 Spring St., Weymouth, third prize and Jean Bishop, 19 Princeton Ave., North Weymouth, fourth prize.

Names of The Winners were drawn by Mrs. Sally Stamper of 19 Ardmore St., East Weymouth at the bank's East Braintree Banking Center, 372 Quincy Ave.

Siesta Sleep Shops Opens Burlington Store

Siesta Sleep Shops announces the opening of a new store in Burlington, with several other new locations to come this year.

In addition to its store at 221 Parkingway, Quincy Center, the Stoughton-based firm also operates shops in Stoughton, Framingham, Dedham, West Bridgewater and Newton Highlands. All shops carry a complete line of mattresses, box springs, brass beds, hi-risers and waterbeds by firms like Serta, Sealy, Posturepedic, Bemco, Perfect Sleeper and others.

More locations are expected to open this year, according to President Steven Glickman.

The firm's total sales are expected to top $6 million this year, he said.

Hancock Group Reports 10% Net Income Increase

Hancock Group, Inc. and its subsidiary Hancock Bank experienced a 10% increase in net income for the quarter ended June 30 compared to the second quarter of 1979.

Net earnings after security transactions for the quarter were $326,898 or $1.17 a share compared to $296,636 or $1.06 a share for the same quarter last year.

President William E. Kelley said deposits and assets enjoyed similar increases, also. Deposits were $114,418,290 as of June 30, 1980 compared to $102,219,380 June 30, 1979. Total assets reached $136,161,418 against $119,589,332 a year ago.

Net income after security transactions for the six months ended June 30, 1980 was $689,437 or $2.46 per share compared to $567,707 or $2.03 per share for the same six months in 1979.

Hancock Bank operates 16 branches throughout Norfolk County extending from South Weymouth to Plainville.

Harold Coose Member American Hospital Assn.

Harold W. Coose Assistant Director of Personnel Services at Quincy City Hospital, has received membership to the American Society for Hospital Personnel Administration of the American Hospital Association.

The Chicago based professional organization of hospital personnel, and labor relations practitioners promotes better hospital care for all.

Robert Lyons Named Assistant IRS Chief

Robert S. Lyons, nephew of Mrs. Gertrude Ready of 95 Martensen St., Quincy Point, has been named assistant director of the Internal Revenue Service in Massachusetts.

A native of Boston, Lyons began his IRS career in 1966 as a revenue officer in Atlanta and has been assistant director in Greensboro, N.C., since 1978.

WE WILL SELL YOUR HOME WITHIN AN AGREED LISTING TIME OR WE WILL SELL IT FREE OF CHARGE.*

* Co-op fee paid if applicable!

Phone now for more information. NO OBLIGATION.

328-8345

REALTY WORLD PRESIDENT REAL ESTATE

328 8345

356 Hancock St., No. Quincy

REALTY WORLD

MLS

Save Gas and Money ... shop locally.

Legal Problems?
No Time To See a Lawyer?

We will solve that dilemma. We cater to weekend and evening appointments. Experienced attorneys with new Boston waterfront office.

Call Kleinerman & Associates at 227-8150 for appointment

For Home Delivery Call 471-3100

The Quincy Sun

Green Light For Center Plaza Took Over 2 Years

(Cont'd from Page 11)

McCauley innocent of any wrongdoing but added, "Councillor McCauley's actions in our opinion reflected a lack of sufficient sensitivity to the important conflict of interest issue."

McCauley ruled himself out of further participation in Council deliberations or voting on the project, a move that was to come back to haunt the Tobin administration later on.

The Rev. Baharian, who is also chairman of the Planning Board, forestalled any future negotiations for the property by moving to have it taken by eminent domain. The Council approved a $600,000 bond for the taking, which was to be paid back by Campanelli in installments.

Meanwhile, the Council was also called upon to declare the Della Chiesa Parking lot a "blighted area" so that Campanelli would qualify for a Chapter 121A tax incentive plan as developer.

The plan was worked out and announced in November, 1979, under which Campanelli would pay the city some $10 million in lieu of taxes over a 30 year period. The payment schedule goes like this:

1979 - Nothing
1980 - $12,000
1981 - $18,000
1982 - $20,000
1982-87 - $177,200 a year
1987-92 - $239,220 a year
1992-97 - $301,240 a year
1997-02 - $363,260 a year
2002-07 - $425,280 a year
2007-12 - $487,300 a year

The area, it was pointed out, now produced $62,000 a year in tax revenues.

It was in December, 1979, that members of the Quincy Building Trades Council showed up at a City Council meeting to protest that Campanelli had refused to guarantee community standards in wages, hours and working conditions on the project.

"Campanelli had traditionally been an open shop contractor," said Lydon, "and had not been a 100 per cent union employer. The City Council had passed a resolve to the effect that the job would be a union job."

Councillors Raymondi and Leo J. Kelly were designated to get Campanelli and the unions together to thrash out a settlement.

"At that point," said Lydon, "everybody was worried about the life of the project."

After some two weeks of negotiation, prodded by Raymondi and Kelly, a compromise was worked out. Campanelli agreed to meet "local standards" in conditions of employment and the Building Trades acknowledged a one job, no strike agreement.

But the agreement meant that the cost of the job would go up about 10 to 14 per cent and, after some cliff-hanging, it was agreed that Campanelli, Stop and Shop and the city would split the price hike three ways.

While the labor-mangement dispute was being settled, it was discovered that the $3.79 million UDAG would not cover the full cost of a seven-level garage. There was funding for only five levels.

"We had gone to Washington with very preliminary cost estimates," said Lydon. "By the time we got to pricing out the actual construction, we found that we were at the low end of the spectrum."

There was funding for only 558 parking spaces now, barely enough to cover Campanelli's requirements, let alone make up for the 115 lost in the Della Chiesa lot.

The Tobin administration went to the City Council for a $1 million bond issue to add two levels and 220 parking spaces to the garage but it was turned down by a 5-3 vote, with six votes needed for passage.

Ironically, the bond issue might have passed had McCauley, a supporter of the project, not taken himself out of the voting for fear of conflict of interest.

A minor hurdle was cleared in December, 1970, when negotiations with the MBTA for air rights over the tracks, which had started nearly a year before, culminated in a 99-year lease for $5,877.38 a year.

"The MBTA is just one huge bureaucracy," said Lydon. "It's difficult to deal with, even for a simple $5,000 lease agreement. You have to go through so many boards and individuals that it's just one long frustration."

Bids to build the UDAG garage were opened in January and the low bid of $3.95 million by Moscone Corp. of Quincy turned out to be $160,000 above the grant.

"We explored the possibility of acquiring additional UDAG funds," said Lydon, "but we were told that because the ratio was so low there were no more funds available to us.

"So we do not have the money on hand to make the entire payment on the contract but discussions with Auditor Charles L. Shea and Treasurer Robert E. Foy lead us to believe that there are sufficient funds in old bond issues."

Meanwhile, Campanelli was having trouble putting together the financial package to construct the building.

Downtown Quincy was designated a Commercial Area Revitalization District (CARD) chiefly to enable Campanelli to sell commercial revenue bonds for the project. But those low interest bonds proved impractical.

"Bond counsel indicated that Stop and Shop and Campanelli's commitment in the city of Quincy was too great to take the risk of going the commercial bond route," said the Rev. Baharian.

"The maximum investment that would be allowed was $20 million and the total investment that the companies have had in the city over the past three years would be $19 million.

"It left only a million dollars for anything that might happen in the next three years. They would not be able to do anything in the city, even build a new store, for the next three years."

Campanelli decided to go to the conventional money markets -- at a time when the prime interest rate was reaching for 20 per cent and the bond market had virtually dried up.

"The Boston Five had an initial agreement to purchase the bonds," said Lydon, "but they were in no position to execute the agreement when the economy started going crazy."

It was nearly three months later that Campanelli was able to put the package together, with State Street Bank providing the construction loan and John Hancock Insurance Co. the permanent financing.

SOUTH BOSTON SAVINGS BANK
ALWAYS THE LEADER

SOUTH BOSTON SAVINGS BANK'S newest 6 month certificate rate!

9.458% EFFECTIVE ANNUAL YIELD

9.117%* *RATE EFFECTIVE AUGUST 7

**HIGHEST EARNINGS — LOWEST EXPENSES

This is the current rate on our Six Month Term Deposit Certificates. Minimum deposit of $10,000. Federal regulations prohibit compounding; the effective annual yield is what your money will earn if your principal and interest remain on deposit for an additional 26 weeks at the same rate. The actual rate may be lower or higher at the time of renewal. All deposits insured in full. Withdrawals of principal not permitted prior to maturity. We reserve the right to withdraw this offer at any time.

Call us at 268-2500, drop by any office or cut out the handy coupon and mail it to us to take advantage of our six month savings certificate. **Savings Banks in Massachusetts

Mail to: SOUTH BOSTON SAVINGS BANK,
460 West Broadway, South Boston, MA. 02127

South Boston Savings Bank "ALWAYS THE LEADER"

Enclosed is my check for $_____ to open a 6-month savings certificate, $10,000 minimum.

NAME _____
ADDRESS _____
SOCIAL SECURITY NO. _____
CITY _____ STATE _____ ZIP _____

MAIN OFFICE:
460 West Broadway, South Boston
9 a.m. to 3:30 p.m. — Monday thru Friday
Saturday 10 a.m. to 1 p.m.
Call 268-2500

NEPONSET CIRCLE OFFICE:
740 Gallivan Boulevard
8:30 a.m. to 5:30 p.m. — Monday, Tuesday, Wednesday & Friday
Thursday — 8:30 a.m. to 7:30 p.m.
Saturday — 8:30 a.m. to 12 Noon

QUINCY OFFICE:
690 Adams Street, Lakin Square
Monday, Tuesday, Wednesday, Thursday 8:30 a.m. to 5 p.m.
Friday 8:30 a.m. to 7 p.m.
Saturday — 8:30 a.m. to 12 Noon

Save Gas and Money ... shop locally.

North Quincy/Wollaston

SQUANTUM COMMUNITY ASSOCIATION charter is presented to new President Maureen Mazrimas by outgoing President William Golden.

Maureen Mazrimas Installed As Squantum Association President

Mrs. Maureen Mazrimas was recently installed as president of the Squantum Community Association in informal ceremonies at the home of new Treasurer Thomas Pelletier.

Also installed, in addition to Mrs. Mazrimas and Pelletier, were Vice President Gerry Marquis and Secretary Diane Lindblad.

Mrs. Mazrimas was presented the association's charter by outgoing President William Golden, signifying the change of officers.

She said the association's main concerns are to monitor the proposed condominiums at Boston Harbor Marina and to insure adequate police protection for Squantum. She invited residents to submit comments and suggestions on these and other issues.

She also urged Squantum residents to attend a Sept. 8 City Council meeting dealing with the proposed condominiums.

"The residents should make their ideas known - pro or con - on this very important proposal," Mrs. Mazrimas said.

Wollaston Visitor

That Pain Is Back In Town

By FRANK MORTIMER

They're here. It's a wonder we escaped them so long this summer. I saw one wobbling and bobbling along Wollaston beach. One means many. This pest likes to travel with his kin folk.

I'm not talking about mosquitos. A few of them have been known to make the rounds down Wollaston way. But mosquitos never wobble. As we all know, mosquitos get straight to the point.

No, the fellow I saw down Wolly is the most passive pain in the pants you are likely to encounter this summer. I'm talking about the jellyfish.

They always seem to show up just when the water is warm and best for swimming. The recent spell of hot days has heated the bay. But the water is still clean and sparkling, especially at high tide.

Oh, environmentalists will remind us, rightly, that the water is loaded with germs; but when thermometers read ninety-plus, you think cool, not clean. You employ what your high school teacher called, in reference to theatre, a "willing suspension of disbelief."

So there we were Saturday afternoon, my children and I, kicking and frolicking and fully convinced that the sea, on such a day, could not threaten us.

But it did.

There he was, parachuting in two feet of water, this blobbery pink adventurer; innocent in himself, but harbinger of hoards of blobbery pink adventurers.

My son, Jay, was delighted. He wanted to pick it up. He knows that some jellyfish sting. He wasn't afraid. He happily lifted the visitor in the palm of his hand.

Our baby was just as pleased. She pointed and tried to touch. No doubt of her motives either. She wanted a taste. She had been sampling pebbles for texture and flavor all morning.

"Can we keep him?" Jay asked.

"Keep him," I said, perhaps with less enthusiasm than a parent is supposed to show for a child's originality. "Keep him where?" I challenged. "On a leash?"

"In a jar."

We talked the matter over. We wondered if the captive's relatives might miss him (or her?). We wondered how the jellyfish himself would feel, cooped up in a jar.

The blob, true to his kind, showed no preference.

In the end, we set him free.

"Tell your friends they can all come," my son said.

"Tell your friends to try Cape Cod," I said.

Somehow I felt he would relay only my son's message.

Edward Merrigan Enters Air Force

Edward J. Merrigan, son of Mrs. Patricia Merrigan, 238 Atlantic St., North Quincy, recently entered the U.S. Air Force under the delayed enlistment program, according to recruiting Sergeant Warren Sutton.

A 1980 graduate of North Quincy High School, he will leave for basic training at Lackland Air Force Base, Texas in September.

He will receive training in aircraft maintenance, for which he will receive transferrable college credits.

Squantum Community Center Schedule

Mary Gougian, coordinator of the Squantum Community Center, announces the center's schedule for Aug. 11-18:

Monday - 1 to 3 p.m., sign-up for Museum of Science special 4H mini-program for ages 8-12. From 3 to 4:30 p.m., girls checker tournament.

Tuesday - 9 to 10 a.m., baton lessons for ages 7 and up. From 7 to 10:30 p.m., roller skating.

Wednesday - 3 to 4:30 p.m. boys checkers tournament.

Thursday - Bus leaves at 9:15 a.m. for "Mary Poppins" at the South Shore Music Circus. From 1 to 2 p.m., blood pressure clinic.

Friday - Senior Citizens day, from 1 to 4 p.m.

The center is located at 136 Standish Rd., in the former Squantum branch library.

Michael Moore Northeastern Grad

Michael W. Moore of North Quincy recently received a Bachelor of Engineering Technology degree with honors during commencement exercises of Northeastern University.

He was also a member of Tau Alpha Pi, the engineering national honor society, and received a cooperative education award from Northeastern's Cooperative Education department.

The son of Mr. and Mrs. William F. Moore of 10 Windsor Rd., North Quincy, he is now employed by the LTX Company of Newton.

Wollaston Music Ctr. and Hobby Shop
27 BEALE ST WOLLASTON 773-5325
H.O. TRAIN Accessories

Save on Fuel!
CALL MARTIN
KING of ECONOMY
•Hot Water problems?
•Heating problems?
•Fuel cost too high?
If you have any problems in heating or hot water call E.J. Martin for a solution. We specialize in gas heating and hot water.
Lic. #6741 Lic. #M-520
A.O. Smith BURNHAM AMERICA
Edward J. Martin & Sons Plumbing & Heating Co.
76 Russell St., N. Quincy
328-4998 328-1163
25 Years of Experience

Fresh Fish Picked Up Daily From The Boston Fish Pier
Also Tasty Fried Food To Go
BURKE'S SEAFOOD
Quality Fresh Fish
SPECIALS THIS WEEK
Fresh SWORDFISH $3.99 lb.
Steaks Cut to Order
SEAFOOD DINNER $3.75
Incl. Haddock, Clams, Scallops, Fr. Fr., Cole Slaw
HOURS: Tues. - Thurs. 10-6, Fri. 10-8, Sat. 10-5
61 BILLINGS ROAD, NORTH QUINCY 328-9765

ENJOY
A DELICIOUS SUBMARINE SANDWICH
BOSTON
MISTER SUB
BILLINGS RD
HANCOCK ST
Mister SUB
64 Billings Rd.
North Quincy
328-9764
OPEN MON. THRU SAT.
10 A.M. TO 10 P.M.

INDOOR FLAGS OUTDOOR
State Flags ACCESSORIES Church Flags
Flags of All Nations
FLAGS MADE TO ORDER
EAGLE FLAG CO., INC.
Wollaston Mass. 02170 472-8042

PETE's Olde Tyme MEAT MARKET
Poultry-Deli-Produce
MEAT
Cut To Order
5% Discount on Phone Orders Over $10.00
328-1259
416 Hancock St., No. Quincy
(Next to Billings Road)

For Home Delivery
Call 471-3100
The Quincy Sun

315 On Central Junior Honor Roll

Central Junior High School lists 315 students on the fourth-quarter honor roll. They are:

HIGH HONORS
Grade 7

Eric A. Anderson
George G. Burke
Robin E. Caldwell
Diane M. Callow
Patricia L. Campbell
Tracy A. Coleman
Julie M. Costa
John M. Cristiani
Michelle A. Daigle
Mary C. Davin
William S. Denneen
Leanne M. Dondero
Ana Duggan
Colleen M. Dunn
Kathleen M. Egan
Kelley Fallon
Patricia J. Flaherty
Maria C. Gonzales
Kathryn E. Gorczyca
Margaret V. Hegarty
Catherine E. Hooley
Kathleen M. Jenkins
Jennifer M. Johnston
Ferdinand J. Kiley IV
Laurence F. Leonard
Stephanie Levangie
Nancy Losordo
Lisa M. Lynch
Mark MacDonald
Karen E. Marnell
David J. McArthur
Maura C. McCarthy
Theresa M. McLoughlin
Michelle J. Morway
Leanne P. O'Rourke
Christ J. Pappas
Evelyn Perepelyuk
Stephen P. Perfetuo
Daniel Quill
Kimberly A. Scigliano
Kathleen Shaw
Elizabeth Silkwood
Suzanne M. Stec
Karen I. Sweet
Catharine M. Todd
Kim M. Truong
Kathleen M. Vejvoda

HONORS
Grade 7

Chris Aimola
Cynthia Bailey
Sean P. Barry
Barbara Bell
William C. Bissett
Susan E. Brillantes
Karen M. Bryan
Tracy A. Carroll
Susan M. Cohane
Gregory M. Collins
Ann M. Conroy
Christopher J. Costello
Cathy M. Defrane
Ann M. Doyle
Michael G. Dwyer
Matthew D. Elofson
John P. Foley
Ronald Hanson
Sheila Holland
Carol A. Jones
Kristin R. Killilea
Lisa M. Livingstone
Susan L. Lowe
Marc Maloof
Patrick Marcham
Wendy M. Marshall
Robert E. McCarron
Eileen M. Monahan
Geraldine M. Murphy
Joyce A. O'Donnell
Dean J. O'Malley
Valerie J. Papapetros
Deborah L. Parry
Alex J. Pincov
Timothy A. Price
Erik C. Pulsifer
Lorena S. Quiton
Lea A. Saari
Rebecca Sage
Kevin M. Shurtluff
Jeffrey Solomon
Dianna Spada
Elise B. Tobman
Theresa M. Venezia

HIGH HONORS
Grade 8

Timothy C. Barry
Todd J. Batson
Kevin J. Cameron
Ann T. Carroll
Maryellen Conlon
James M. Daly
Mark E. Denneen
Mark Derrane
Lucia R. Devito
Vicker V. DiGravio
Karen A. Dougan
Michelle Dunn
Mary M. Evans
Maura A. Feeney
Christine Francis
Nora Furey
Kevin J. Golden
Luis F. Gonzales
Paul F. Gorczyca
Dawn L. Graham
Victor J. Greene
Mirella Gullifa
Debra L. Harding
Amy E. Harrison
Kathy A. Hegarty
Annette K. Higgins
Kristin Howard
John P. Joseph
Alice M. Kavanagh
Pamela M. Keddy
Elizabeth A. Kelley
Karen L. Koski
Lisa Leblanc
Robyn Linehan
Robin Lytle
Julian Macri
Lynne C. Maloney
Richard T. Marnell
Jennifer M. McCauley
Michelle McLaughlin
David M. Mcleedy
Carolyn M. Mercier
Jack P. Milgram
Michael F. Molloy
Bernadette C. Murphy
Julie Nee
Natalie F. Nigro
Mary A. Nolan
Catherine L. O'Brien
Lauren O'Rourke
Suzanne Picard
Alison B. Smith
Terrence J. Stark
Elaine A. Sugarman
Elizabeth V. Toland
Diane Veale
Stephen Warren
Christopher J. Yourell

HONORS
Grade 8

Melissa R. Allen
Gerard M. Arroyd
Donna M. Berry
John G. Bolster
Brian D. Bresnahan
David M. Brown
Joanne E. Burke
Corinne K. Caflisch
Lauren J. Cahill
Cheryl A. Carey
Michael P. Casey
Anne M. Cleary
Eileen T. Crehan
Sharyn M. DeAngelis
Kristen Dever
Tara M. Dillon
Emilie M. Donlan
Brenda Donovan
David W. Edgren
Lori A. Facella
Catherine M. Farulla
Ruth A. Gallagher
Kerry Gannon
Michael F. Garity
Jean M. Gaudet
Stephen P. Golden
James Gouzias
Stephen Grazioso
Pamela J. Grubb
Patricia A. Hannon
Therese A. Horton
Mark J. Hubbard
Patrick J. Hynds
Jennifer J. Johnson
Kathleen M. Kelly
Kevin P. Kelly
Matthew T. King
Kelly M. Lawless
Carolyn A. Leonard
Patrick C. MacDonald
Dianne T. Mango
Paul Marsters
Katherine McInnis
Lisa K. Mernin
Maureen C. Monahan
Eileen M. Morris
Christine M. Mulvey
Robert Nichols
Michael H. Novak
Richard C. O'Connell
Craig J. Orrock
Scott W. Orrock
Jaime C. Paz
Paula J. Porcaro
Peter J. Quinn
Adele D. Quintiliani
Julie Robinson
Julie A. Ryan
Jane E. Shanahan
Jayne M. Shepherd
Cynthia S. Standrick
Suzanne M. Therrien
Teresa E. Tobin
Leo C. Verrochi
Judith M. White
Kennedy K. Yanefski

HIGH HONORS
Grade 9

Judith A. Archer
Susan F. Ayles
Paula J. Berry
Karen A. Boutilier
Patricia Brigette
Brenda J. Bryant
Michele S. Bythrow
Angela DeBettencourt
Susan M. Deehan
Kathryn A. Doherty
Denise A. Downing
Barbara Fain
Donald R. Gamble Jr.
Maureen E. Gorham
Josephine Gullifa
Danielle Hanson
Lauren Hays
Michelle Healey
Jeannette M. Henck
Theresa M. Jones
Melinda Joseph
Lori A. Kelly
Deborah A. Kiley
Nancy E. Killilea
Lisa M. Locke
Mary F. Marchese
Linda C. Marinilli
Elizabeth A. McLoughlin
Kathleen McNamara
Joanne M. Pappas
Pauline C. Pappas
Donna Porcaro
Natalie A. Ricciuti
Nancy J. Roberts
Cynthia L. Sweatt
Lisa M. Tenaglia
Michelle F. White

HONORS
Grade 9

Glynis Beardsley
Gary E. Brown
Kathleen V. Caldwell
Cynthia Center
Stephen A. Copp
Deborah A. Coyman
Nancy M. Cunningham
Steven C. Denelsbeck
Laura J. Forbush
Mary M. Gannon
Kimberly A. Gardner
Lizabeth F. Garrigan
Patricia Govoni
Morgan J. Gray
Linda R. Grossi
Douglas S. Gutro
Geraldine M. Hannon
Christine R. Higgins
Andrew A. Hite
Shaun B. Kelly
John A. Klimenstein
Matthew S. LaPointe
Joyce M. Larson
Jane M. Leonhardt
Catherine M. Loy
David Marcham
Joseph E. Mattes
Laurie Maule
Linda M. McCormack
Charles E. McGovern
Linda A. Miceli
Deirdre E. Millar
Michael W. Miller
Robert E. Mudee
Monica M. Mulkern
Jill E. Nelson
Paul D. O'Connor
Cynthia L. Olsen
Susan C. Orrock
Lisa M. Passalacqua
Maria M. C. Paz
John P. Phelan
Valerie A. Princiotto
John R. Purland
Marie T. Reane
Patricia A. Reid
Francis C. Reynolds
Lisa Reynolds
Linda Rickson
Denise M. Ryan
Susan M. Ryan
Timothy J. Ryan
Jean M. Sandonato
Mark K. Sc hotte
Philip A. Seifert
Laurie A. Swan
Vincent M. Taglieri
Richard S. Tapper
Toni Veader
Robert E. Walker
Dwayne W. Wilcoxen
Elizabeth A. Wiot

HIGH HONORS
Grade S5

Tracy A. Daly

Pre-Registration For ENC's 'Laws Relating To Education'

Pre-registration is being taken for a new graduate level course, "Laws Relating to Education" to be taught this fall at Eastern Nazarene College by Lloyd Hill, Quincy High School principal.

According to Dr. Cecil Paul, Director of Graduated Studies at ENC, Hill will focus on the lines and legal limits of authority in school systems including duties, responsibilities and rights of teachers, administrators, parents and students.

Attention will also be given to collective bargaining, regulations, practices and procedures and to court involvement and local ordinances.

Hill, also a lawyer, holds a Juris Doctor degree from Suffolk University Law School and is a

LLOYD HILL

member of the Massachusetts Bar Association.

As a practitioner in law and educational administration, he is in a position to understnd the problems of school personnel and the federal, state and local implications of daily decisions they must make.

Prior to becoming Quincy High School principal in 1978, Hill served as assistant principal at Sterling Junior High School and North Quincy High School.

He also taught and coached in Massachusetts schools for 15 years, holds degrees in education from Brown University and Bridgewater State College and has done graduate work at Boston University and Boston State College.

For more information on the course and other graduate programs, call the office of Graduate Studies at Eastern Nazarene College, 773-6350, ext. 316.

QCA - Joseph Brett Scholarship Winners

The Quincy Citizens Association has announced that the two winners of the 1980 Joseph Brett- QCA Scholarships of $200 each are Thomas Veale of 38 Maypole Rd., Merrymount, and Paul T. Anatas of 13 Ash St., North Quincy.

Veale is from Quincy High School, and Anatas is from North Quincy High School.

Pvt. John Streiferd In Basic Training

Pvt. John C. Streiferd Jr., whose parents live at 598 South St., Quincy, is in basic training at Fort Gordon, Ga.

During the training, students receive instruction in drill and ceremonies, weapons, map reading, tactics, military courtesy, military justice, first aid, and Army history and traditions.

Stay Alive!

By Jack Silverstein

Does Climate Affect Health?

Thinking of leaving town for health's sake? Think a change of climate is good for what ails you? Don't leave in a rush before you take this "fact or fallacy" test.

1. Southern climate promotes longer life expectancy for senior citizens ... FACT. From age 50 on, the Southerner has a longer life expectancy than his Northern counterpart. But up to age 50, the Northerner fights disease and other natural killers better than his neighbor in the South.

2. Cancer occurs less frequently in the areas surrounding the Gulf of Mexico ... FACT.

3. Diabetes and stress diseases such as ulcers and heart disease are less troublesome in tropical climates ... FACT.

4. The Southwest climate offers relief for hayfever victims ... FALLACY. The dry desert air decreases the ability of the mucous membranes in the nose to fight off allergens.

* * *

This information has been brought to you as a public service by NABORHOOD PHARMACY, 406 Hancock St., No. Quincy.

OUR SERVICES INCLUDE:

Charge accounts,
Family prescription records,
Year end tax records,
Delivery service,
Insurance receipts,
Hospital supplies for sale or rent,
Open 7 days a week, 8 - 10.
Phone: 328-3426

For Home Delivery Call 471-3100

The Quincy Sun

Avenue Thrift Shop

WE BUY AND SELL USED FURNITURE AND APPLIANCES

3 LOCATIONS TO SERVE YOU

"QUINCY"
676 Hancock St., Wollaston
at Beale St.
479-7101

"DORCHESTER"
867 Dorchester Ave.
at Columbia Rd.
265-7100

"SOUTHIE"
381 West Broadway
So. Boston
269-3400

Charlie Quigley Co.

INSULATION CONTRACTORS

Fully Licensed Insured Certified

OWENS/CORNING FIBERGLAS

Residential Commercial

Free Estimates
Qualified Installers

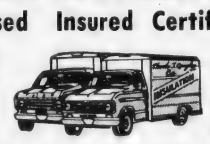

CERTAINTEED VINYL SIDING

•Vinyl Siding • Roofing •Gutters

472-7409 QUINCY

Arts/Entertainment

Summer Scene To Present One Act Plays At Atlantic Junior

The Quincy Summer Scene Theatre Arts Program will present its final production of the summer tonight (Thursday) at 7:30 p.m., at Atlantic Junior High School, Hollis Ave., North Quincy.

The production is a collection of one-act plays: "Shall We Join The Ladies", directed by Bob Cotto; "The Traveling Sisters", directed by Linda Kelleher; "The Insanity of Mary Girard", directed by Frank Moffett, and Musical Selections, directed by Sean O'Sullivan.

Cast members are: David Barnard, Donald Barnard, Margot Boland, Amy Buckley, Yvette Bythrow, Michelle Bythrow, Diane Carbonneau, Chris Carras, Alice Cinquini, John Costa, Maura Donovan, Kathie Erickson, Susie Finnegan, Linda Kelleher, Brian Kelly, Nancy Killilea, Amy Johnson, Melissa Johnson, John McGuire, Kathy Mann, Sean O'Sullivan, Robin Parsons, and Scott Steen.

Tickets will be available at the door.

Special Recreation Dept. Events

The Quincy Recreation Department announces the following schedule of special events to be held as part of the summer program.

Wednesday, Aug. 13, - Miss Quincy Junior Recreation Pageant, 10:30 a.m. at McIntyre Mall.

Thursday, Aug. 14, - Water Carnival, noon at Fenno St. Beach.

Friday, Aug. 15, - Pepsi Hot Shot Finals, 1:15 p.m. at Fenno St. Beach.

Tuesday, Aug. 19, - Nautical Day, 9:30 a.m. at the William P. Ryan Boathouse.

Wednesday, Aug. 20, - Playground field day, 9 a.m. at Fenno St.

Friday, Aug. 22, - Lincoln Hancock Pool Show, 1 p.m. at Lincoln Hancock Community School.

SCHOLARSHIPS were presented by Quincy Savings Bank to three local high school graduates in the Quincy Symphony Orchestra at the orchestra's annual meeting and banquet recently. From left, are Lloyd Hill, Quincy High School principal; Richard McDonald, Quincy High School graduate; Charles A. Pearce, Quincy Savings Bank president; Maurice Carbonneau, member of the Quincy Symphony Orchestra board of directors and North Quincy High School choral director; Linda Kelleher, North Quincy High School graduate; and Dale Solander, Quincy Vocational Technical School graduate.

(Quincy Sun Photo by Richard Matthews)

Gregory Mooter To Conduct Concert Clinic

Bassist Gregory Mooter of 75 Bennington St., South Quincy, will conduct a concert clinic on "Technical and Aesthetic Availabilities for the Jazz Duo" today (Thursday) at 2 p.m. in the Berklee Recital Hall, Boston.

Berklee College of Music faculty member, Mooter will exemplify his lecture by a duo performance with a Berklee guitarist.

Mooter has performed in nearly every state in the US east of the Mississippi and has also appeared in Canada. He studied at the College Conservatory of Music at the University of Cincinnatti and Ohio State Veterinary School before studying at Berklee where he was awarded a degree in performance.

The concert workshop is part of Berklee's Series of Faculty and Visiting Artist Workshops presented annually by the college to enhance practical preparation for a career in professional music.

Joseph McGurl Art At Main Library

Joseph McGurl of Squantum is exhibiting his oil paintings in the Main Hall Gallery of the Thomas Crane Public Library, Quincy Center, through August.

He uses the locale in and around Squantum and Wollaston as subject matter for his work.

McGurl graduated from Massachusetts College of Art with a BFA in painting and Art Education, and also studied at the Museum of Fine Arts. He spent the Summer of 1978 at the University of London, England where he studied Art History and Renaissance and painting in Florence, Italy.

DINNER FOR TWO $5.95
Choice of Any 2
MEAT LOAF
SALISBURY STEAK
ONE QUARTER BROILED CHICKEN
Above Served with Potato, Veg & Roll
FRIED CHICKEN
SMELTS
HADDOCK
Above Served With
Fr. Fr., Cole Slaw & Roll
SERVED
MONDAY
WEDNESDAY
SATURDAY
3 pm - 10 pm
DANNY'S
Open 24 Hours
Except Sunday
126 Quincy Ave.
Quincy, MA
479-9365

LAS VEGAS NIGHT
Friday, August 8, 1980
7 P.M. to Midnight
Sponsored by
Quincy Lodge 1295
Sons of Italy in America
120 Quarry St., Quincy
REFRESHMENTS
DONATION $1.00
50% OFF ADMISSION PRICE
with this ad

Luncheon Specials
where old friends meet
Blackboard Specials
Sherry's
579 Southern Artery
Quincy 472-2845
OUR LOBSTERMAN once again has put his boat back in local waters and we will be featuring
HOT BOILED LOBSTER $7.95
or
BAKED STUFFED LOBSTER NIGHTLY $8.95
EARLY BIRD SPECIALS
Served Tues. thru Fri.
3 p.m. - 6 p.m. $5.50
Saturday & Sunday
Dinner Served
5 p.m. - 10 p.m.
Lounge Open Daily
12 noon - 2 a.m.
CLOSED MONDAYS
Entertainment Nightly
Function Room Available

SAM
SAM
SAM
SAM
SAM
Open 6 AM Mon. - Sat.
BREAKFAST SPECIAL
3 Eggs Any Style
Ham, Bacon, or Sausage $1.79
Home Fries - Toast
Juice - Coffee
DINNER SPECIALS
Daily Special
Broiled Haddock $3.15
incl. Pot-Veg-Soup & Salad
Every Thursday
N.E. Boiled Dinner $2.85
incl. Soup & Salad
Every Friday
Baked Stuffed Haddock $2.85
incl. Pot-Veg-Soup & Salad
SAM'S RESTAURANT
423A HANCOCK STREET
NORTH QUINCY, MA
328-9701

DUTTON'S
RESTAURANT
Featuring the Finest In New England Cooking
LUNCHEON
11 A.M. to 4 P.M.
DINNER
4 P.M. to 10 P.M.
ACCOMMODATIONS FOR
Bowling Banquets
Retirement Parties - Showers
Weddings & Anniversaries
Entertainment Nightly at the Fireside Lounge
FOR RESERVATIONS
Call: 471-1623, 471-5540
125
SEA ST.
QUINCY
471-1623
DUTTON'S

CAROL BUCCHERI of Quincy (left) accepts "Best of Show" trophy from Gloria Marshall during a recent ceramics exhibit held at Gloria's Ceramics, 221 West Squantum St., North Quincy.

Quincy Legion Color Guard Wins Second Place At Convention

The Quincy Legion Post Color Guard won second place in a parade during the recent Legion State Convention in Pittsfield, announces Commander Warren Devers.

Color guard members are all regular Army recruiters at the Army recruiting office, 1626 Hancock St., Quincy Center. They are Elwood Prosser, Robert Gregory, James Herbert, Joseph Ottat, and Paul Martin.

Aug. 15 Deadline For U.S. Army Model Contest

Entries in the U.S. Army Model Contest must be submitted by Friday, Aug. 15, at the U.S. Army Recruiting Station, 1626 Hancock St., Quincy Center.

Judging will take place Sunday Aug. 17, at the Quncy American Legion Post, 2 Mechanic St., and trophies will be awarded.

Models can be of U.S. Army tanks, aircraft, weapons, etc. and will be donated to the Army.

For more information, contact Staff Sergeants Daniel McDermott, 773-6822, or Joseph Ottati, 773-6045.

City Talent Show Winners Announced

The Quincy Recreation Department recently held a series of talent shows as part of its summer playground program.

Music and Drama Specialists Nancy Trifone and Gayle Kiley served as judges and awarded trophies and certificates to winners and runners-up.

District 6 winners: first place, vocalist Michelle Weber of Kincaide; second, tap dancer Katie Jenkins of Adams and third, vocalist Donny Ace of O'Rourke.

District 4 winners: first place vocalist, Beth Nelson of Fenno St.; second, Irish Stepdancer Beth Holt from Mass Fields and third, violinist Maureen Gralton of Heron Rd.

District 1 winners: first place, dancer Nancy Barret of Russell Pk; second, vocalist Teddy Barron of Forbes Hill and third, trumpet player Kim Anderson of Wollaston.

District 2 winner was Suzanne Shaheen of Myles Standish who sand "New York, New York".

Swim Team Car Wash Thursday

The Quincy Recreation Department's Synchronized Swim Team will hold a car wash today (Thursday) in the parking lot of the Lincoln Hancock Community School.

The car wash, from 1 to 4 p.m., will help purchase costumes for the team's annual performance at the end of the pool show season.

JASON'S
1514 HANCOCK ST., QUINCY
SAVE ON RECORDS
TAPES-LUGGAGE
SHEET MUSIC
LEATHER GOODS & MORE

Summer Sale!
SOUVENIR RED SOX BATTING HELMET
99¢
Reg. $1.79
With the purchase of any
SANDWICH
and this coupon
(While supplies last)
OFFER GOOD AT
BRIGHAM'S
130 Granite St., Quincy
Now thru 8/17/80

WOLLASTON THEATRE
14 Beale St. 773-4600
Wed. thru Sat. Aug. 6-9
HELD OVER
Julie Andrews-Dick Van Dyke in
"MARY POPPINS" (G)
Eve's 7:00 Only
Sun. thru Thurs. Aug. 10-14
Clint Eastwood in
"BRONCO BILLY"
Eve's 7:00 Only
Tues. Ladies Night $1.00
SEATS $1.50 MAT'S $1.25

Island SEAFOOD RESTAURANT
Our Own Homemade
SEAFOOD CHOWDER
Serving
FRESH FISH
Scrod Sole
Scallops Clams
Smelts Swordfish
Shrimp Haddock
Seafood Platter
Your choice of
Broiled or Fried
Everyday Special
Open Breakfast
Everyday Except Sunday
HOURS
Mon - Sat 6 a.m - 9 p.m
TAKEOUT ORDERS
FAST SERVICE
308 Quincy Ave.
CALL: 773-9854

24th Annual
ST. BONIFACE
Summer Festival
August 6 - 7 - 8 - 9
Beginning at 7:00 p.m. each evening
(Saturday 1:00 p.m. - 5:00 p.m. rides half-price)
Rides ★ ★ ★ Games ★ ★ ★ Refreshments

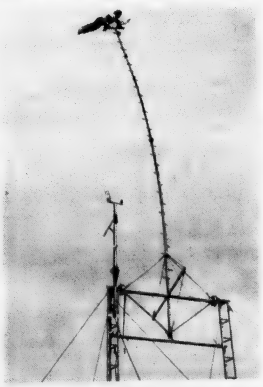

SEE THE GREAT
WIRENGARDS
Sky High Acrobatics
and Break-Away Sway Pole
at 80 feet in The Air!

GRAND PRIZE:
Motor - Boat - Trailer
Value $8,000.00
17' MFG - 70 hp Evinrude
- GATOR TRAILER
OR
$4,000.00 in cash

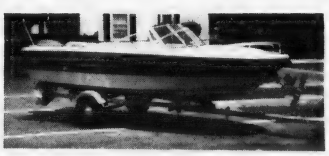

Fun For All Age Groups!

Quincy Sun

Special Features

Grubby — *By Warren Sattler*

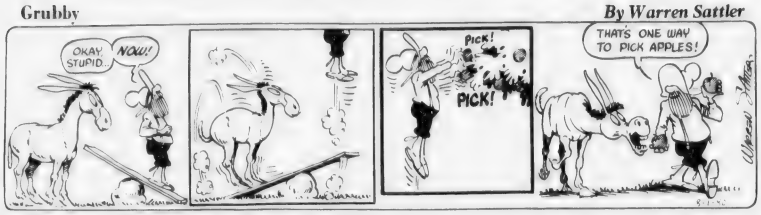

Rural Delivery — *By Al Smith*

Grandpa's Boy — *By Brad Anderson*

NAPOLEON — *By McBride and Moore*

TWITCH — *How Rands*

IT JUST SO HAPPENED — by Kern

WORDS & MEANINGS

By Dorthea Urquhart Cooke

Unmix the letters in the boxes to form a word. Then circle A, B or C for the correct meaning (or definition).
Score yourself as follows:
4 Correct-Excellent 2 Correct-Fair
3 Correct-Good 1-0 Correct-Poor

1. K A E F
   A. STUN B. FALSE C. STRAP
2. S Q U T E
   A. HIDE B. SEEK C. TAX
3. N U R I
   A. SPOIL B. FIX C. BUILD
4. L A D C I P
   A. LIGHT B. HOT C. CALM

USE THE CORRECT WORD IN THE CORRECT SENTENCE

1. I _____ the truth in all things.
2. If you put in too much milk you will _____ the cake batter.
3. That lake is so _____.
4. That treasure map is _____.

ANSWERS: 1. KNIFE 2. QUEST 3. RUIN 4. DECIDE

STARSCOPE

Clare Annswell

WEEK OF AUGUST 7

AQUARIUS—January 21-February 19
Week includes delaying factor—beginnings and conclusions are both postponed. Family proves surprisingly generous—strings could well be attached. Be especially attentive to health on weekend.

PISCES—February 20-March 20
If planning to relocate, you could run into temporary snag. Use weekend to chase up debts. Domestic stalemate ends Tuesday and results prove dramatically satisfying.

ARIES—March 21-April 20
Tempers can heat up in work environment and, for change, you may have to bend. Financial projects started now should have happy results. Neighbors pay spontaneous calls.

TAURUS—April 21-May 22
You'd be wise to face any suspicions head on. Interest in renovating picks up—an excellent time to make restorations. If thinking about a promotion, don't come on too strong.

GEMINI—May 23-June 21
You can be a bit too independent. If you don't share problems and successes, you could feel quite alone. Sign up with loved one for a physical fitness course, an academic program or dance lessons.

CANCER—June 22-July 22
A professional acquaintance could become personally closer. Weekend favors home improvement scheme—convenient, because pleasant company may drop in. Think twice before taking on big projects.

LEO—July 23-August 22
Don't rush; confusion or misunderstanding could wreck an otherwise brilliant professional or creative performance. You feel less than glamorous, but loved one enjoys the social limelight.

VIRGO—August 23-September 22
Most of the week's fun happens inside the home. Loved one's reputation is enhanced on weekend. If planning a proposal of any sort, spend extra time on the first draft.

LIBRA—September 23-October 22
Good time to launch a venture with friend or family member. Keep far away from controversy on weekend. Financial advisors may be less than sympathetic on Monday-Tuesday.

SCORPIO—October 23-November 21
You begin to grow curious about new places, new personalities—there's irresistible urge to be independent. Lucky streak lasts through weekend. Communication is problem on Monday.

SAGITTARIUS—November 22-December 22
Moneymaking opportunity opens up and travel is mixed with romance. But prepare for traffic delays on weekend, and watch out for rivals on job after Monday.

CAPRICORN—December 23-January 20
You win points on Thursday-Friday by knowing a little about a lot, but after weekend the accent is on specialization. Bad time for showdowns, good week for patch-ups.

BIRTHDAY THIS WEEK
A born leader....lucky in money matters....fierce when you don't get your way, gentle when there's no other means of securing what you want. Long-range goals favored over short-term plans this year. Educational accomplishment can lead to financial breakthrough by December.

Crossword

ACROSS
1. Broths
6. Gap
11. German City
12. Basement
13. Musical note
14. Actually
16. Negative word
17. Compass point
18. Epochal
19. Food fish
20. Carpet
23. Indefinite article
24. Large woody plant
25. Turf
27. Adhesive
29. Educational institution
32. Sharp blow
34. Head cook
35. A preposition
37. Fish sauce
39. Belonging to us
40. Harbor
42. In like manner
43. Railroad (abbr.)
44. Do again
46. Skyward
47. Acclaim
49. Tests
51. Fake
52. Government body

DOWN
1. Places
2. Willow
3. We
4. Through
5. Dagger
6. Vend
7. Work at
8. Man's nickname
9. Light boat
10. Eat away
12. Loud ringing sound
15. Brazilian parrot
19. Fish basket
21. Theater attendant
22. Stupid person
24. Large food fish
26. Perform
28. Behold
29. Tallies
30. Place of worship
31. Circle
33. Consequence
36. Worries
38. A thicket
40. Fondle
41. Weight allowance
44. Batter
45. Soft metal
48. Note of scale
50. Rough lava

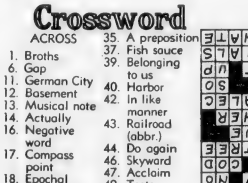

8-1-80 Solution

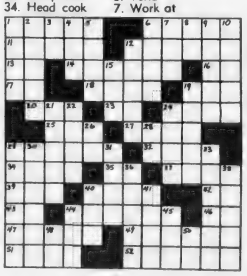

• *Junior League*

Rotary Defeats Burgin Platner For Crown

Rotary, the National League winner, won the Quincy Junior Baseball League championship Sunday when it defeated Burgin Platner, the American League runnerup, 9-6, to sweep the playoff finals in two straight games.

Chris Doyle won it with a three-run homer in the top of the sixth inning. In the bottom of the sixth Mark Zimmerman and P. J. Hussey preserved the win and the league title with the defensive plays of the series.

Bob Carty was the winning pitcher, his second win of the playoffs.

Hussey had two hits and made several outstanding plays at shortstop. Joe Cullen, alternating between third base and first, had two hits and also picked up two playoff wins in three relief appearances. Kevin Nichols had a hit and played a steady first base, and Joe Mulvey, Mike Joyce, Steve Minichiello, John Pennellatore, Mike Mullaney and Timmy Hall all contributed to the victory.

Rotary won the opening game from Burgin Platner, 7-5, Minichiello and Burkhead pitched three innings each with Burkhead getting the win. John Cristiani was the loser.

Hussey had three hits and scored twice, Doyle hit two home runs, one a grand slam, and drove in six runs. Cullen had a hit and played well at first base, while Burkhead, Hussey, Hall and Nichols made fine defensive plays to help halt Burgin rallies. Carty, Joyce, Mullaney, Zimmerman and Pennellatore all played strong defense.

Rotary earlier had eliminated Kiwanis, the American League winner, scoring four runs in the last inning to pull out an 11-10 victory.

Carty, who suffered one bad inning, a eight-run third, was the winning pitcher.

The big sixth was highlighted by Carty's solo home run, a two-run homer by Nichols and the game winning hit by Cullen, who had two doubles and two singles. He drove in Mullaney with the winning run.

Hussey had two doubles and two singles, Carty had three hits, Minichiello had a home run and Burkhead had two hits.

Doyle, who was outstanding behind the plate, continued his excellent catching, Joyce and Zimmerman made key plays in the outfield and Pennellatore, Hall and Mulvey all played key roles in the win.

QUINCY SAVINGS BANK'S team in the Babe Ruth League, front row, from left, Victor Greene, Paul Foley, Joey Donovan, Pat Duffy, Tom Bille, Mike Peters, Steven Baylis, Larry Costello and, back row, Coach Charlie Duffy, Chuck Duffy, Eric Johnson, David Hickey, Bobby Leonard, Gary Kennyx, Joe McCarthy, trainer Gerard Crowley and Coach David Hickey. Missing from picture is Paul Conovan.

Undefeated Old Colony Eyes State Championship

Old Colony (Quincy) DeMolay's softball team, which finished its second straight undefeated season with a 13-7 victory, over Weymouth, will seek the state championship Sunday when it faces Peabody in a rematch of last year's semifinals at Gordon College in Wenham.

Quincy advanced to the finals by blasting Wamesit Chapter of Tewksbury, 16-1, last Sunday at Montclair Field.

Sparking Old Colony's 22-hit attack were Doug Eisen, with a triple and double and three RBI; Steve Olson, three doubles and three RBI; Steve DeMasi, two singles and a double and four RBI; Karl Olson, a home run and four RBI; Steve Pasivich, a home run and two RBI; and Rich Hallberg, three singles and a double.

Steve Olson and DeMasi played strong defense in the infield and Dave Abbott and Pasivich in the outfield.

Capt. Karl Olson had a three-hit shutout going into the seventh inning and wound up with a four-hitter.

Sports

Frank Kelly Memorial Track Meet Aug. 16

The fifth annual Frank Kelly Memorial Meet, hosted by the Quincy Track Club of which he was a founder, will be held Saturday, Aug. 16 at Veterans Memorial Stadium.

Registration will start at 10:30 a.m. with clubs and athletes from all sections of New England competing in five age classifications.

For the first time the meet has a sponsor, the First American Bank, and applications can be picked up there.

More information on age groups and events can be had by calling club secretary Stuart Coull at 328-7329.

• *Houghs Neck Softball*

Manet Rallies, 9-5

In the battle for first place in the Houghs Neck Men's Softball League last Sunday, Manet Shell rebounded from a 5-0 deficit and scored five runs in the sixth inning to top Quincy Yacht Club, 9-5, and increase its league lead to two games over the Yacht Club.

Wayne Stone, Bob Brill and Richie Gibbons led QYC to its 5-0 lead in three innings.

But Manet tightened its defense behind winning pitcher John Picarski with sparkling outfield play by Steve Marsters and scored nine runs in the last four innings.

Igniting the Manet rally was a fifth inning two run homer by Joe Driscoll, three hits by Paul Picarski and two hits each by Gary Keefe and Connie Driscoll.

Finlay's Variety bombed Chenette Plumbing, 26-2, with Billy Knopp pitching outstanding ball.

Rusty Preble, Steve Stone and Mike McNally had home runs, Bob Nigro went five for five, John (Magic Glove) Lyons four for five and Tom Grady also four for five.

Houghs Neck Package Store erupted for 12 runs in the sixth inning to defeat Louis Cafe, 17-15, with Pete Little the winning pitcher.

John Ryan and Jeff Little had three hits each for the winners and John Duffy, Rick Lebel, Paul Lebel, Rick Pacetti and Kenny White two hits apiece.

Halloran To Play Football At NU

Ken Halloran of 274 Wilson Ave., Wollaston, will play football this fall for Northeastern University.

Halloran, a center, goes to Northeastern from Boston College High School, where he lettered in football.

"Ken is a fine prospect and after a fine spring, we expect him to develop into a good center," said head coach Bo Lyons, a former North Quincy all-scholastic.

In addition to his football exploits at B.C. High, Halloran, the son of Mr. and Mrs. Kenneth P. Halloran, was a hockey letterman for three years and captained the hockey team his senior year.

MOTORCYCLE RIDING COURSE

Approved by the Registry of Motor Vehicles and Motorcycle Safety Foundation. Certified instructors offer a 20-hour course which includes 12 hours classroom and eight hours "on-bike" training. Motorcycles provided and purchase discounts available.

Call: 472-4757

N.E. MOTORCYCLE SAFETY, INC.

FOLEY Chrysler Plymouth

- SALES
- SERVICE
- BODY SHOP
- TOWING
- TRUCK CENTER
- DAILY RENTALS

330 HANCOCK ST.

NO. QUINCY 328-5400

Corner Hancock and Squantum St.

Opposite No. Quincy MBTA Sta.

COHASSET WINTER GARDENS

At Brockton Summerfest

Track Club Carts Home 43 Medals

The Quincy Track Club continued its brilliant performances last Saturday when it took home 43 medals, including 13 gold, from the annual Brockton Summerfest meet at Marciano Stadium.

Several Quincy athletes turned in personal best performances. The stiff competition included the Sunrise Striders from Long Island, N.Y., who took a number of medals.

In girls 6-8 Karen Hendsbee took third in the 50, Fran Rodgers was third in the 100 and Cindy Bonner won the 400.

In girls 9-10 Kathy Hendsbee was second in the 50 and Sandra Libby and Corinne Radzevich tied for third in the long jump.

In boys 9-10 Sean Hunter was third in the 400 and Paul McLellan was third in the long jump with his best ever jump, 12-3.

In girls 11-12 Tracy Coull won the 100 and Janice Libby third, Denise Petta won the 200 with Tracy Wilson second, Wilson was second in the long jump, Karen Rodgers took second in the 800 with a personal best 2:43 and Terri Rodgers took third in the mile.

In boys 11-12 Mark Lunnin took third in the 100, Jamie McArdle and Lunnin were 2-3 in the 200, Harry Morash took second in the 800 with his best effort, 2:35.4; McArdle took second in the long jump and Stu Coull was third in the 400.

In girls 13-15 Kristine Picarski and Maureen Roche were 1-2 in the 100, Roche won the long jump with her best over, 15-5; Tammy Powers took second in the shot put and the relay team of Sharon Cronin, Petta, Picarski and Roche won, thanks to a great third leg by Picarsi and some strong anchor running by Roche.

In boys 13-15 Fred Bickford won the shot put.

In open events Lianne Supple won the high jump, 200 and 400, Georgia Traficante took second in the high jump, Michelle Millane was third in the discus and second in the shot put with her best four kilo toss of 38-9, Lauren Andrews took third in the shot and coach Jeff Hennessy took second in the 800.

'Dry Run' Applications Available

Applications are still available for the 6.2-mile road race to be run Aug. 14 in conjunction with Quincy Bay race Week.

The "Dry Run," sponsored by the Quncy Youth Commission and the South Shore Council on Alcoholism, will begin and end at Veterans Memorial Stadium.

Registration is $4.50 the day of the race, $3 in advance. Proceeds will aid youths with alcohol abuse problems.

For further information, contact the Youth Commission at 773-1380, ext. 348 or the South Shore Council on Alcoholism, 472-6027.

6 Track Club Members In Jesse Owens Championships

The Quincy Track Club will be sending six members to the Arco Jesse Owens national championships Aug. 16 at UCLA.

The six, plus 30 other Southern N. E. youths earned expense-paid trips to Los Angeles for the nationals by qualifying at the recent regional championships at Boston Univeristy.

"This is the meet where all the rookies do well," said QTC Coach Jeff Hennessy, noting that all of his national qualifiers are relative newcomers.

The QTC, one of the top track clubs in New England, will have a dozen athletes in the U.S. Youth Games in Springfield the same weekend as the Arco Jesse Owens meet, and in last week's Owens regionals it also had three silver medal winners and 11 bronze medal winners.

Quincy's representatives in the Los Angeles meet will be Julie Supple, winner of the girls 12-13 high jump; Kristen McGhee, winner of the 10-11 girls long jump; and Bobby Roche, Kevin O'Brien, Sean Hunter and Stuart Coull, who made up the winning boys 10-11 relay team.

All of the youngsters are understandably excited about going to the West Coast.

"Kristen McGhee is brand new," Hennessy said. "She's done very well jumping so far (she won with a leap of 11-2). I think she has a lot of potential in the jumps. I don't think it is a real surprise that she won."

"I'm going to hang it up in my room," said McGhee, who will be a fifth grader in the fall at the Pollard School, displaying her gold medal.

Supple, a resident of Hingham, is another new QTC member. "She's never really jumped before this year," Hennessy said. "I introduced her to the high jump just to give it a try and she's come a long way." She had the unfortunate task of eliminating teammate Mary Beth Bonner. Both jumped 4-1½ and Julie, whose personal best is 4-6, won a jumpoff at 4-1.

"It was too bad for Mary Beth, but she has another year in that same age group," said Hennessy.

The relay team had easy sailing. "They ran 60-flat and won going away, said a pleased Hennessy. "They won more decisively than our girls' team did last year--and they killed everybody.

"Roche, on the second leg, broke it open. He had a 25-yard lead at the drop of a hat. It was the best passing I've seen on a relay and the team worked hard on their hand-offs."

Roche's sister Maureen won the 50-yard dash two years ago and made the nationals. Last year Coull's sister Tracy went to LA as part of the QTC team.

Quincy's other medalists were Kristen Dever, Eileen Morris, Kerry Doherty, Noreen Connolly, Tracy Wilson, Terry Hamilton, Karen Rodgers, Elaine Hennebury, Kristen Lenane, Lorrie McNeill, Mark Lunnin, Tina Hamilton and Fred Bickford.

Dever and Hamilton were barely edged out. Dever leaped 14-10 in the 14-15 girls long jump but lost out by 1½ inches. Hamilton also just missed in the 14-15 girls 100, getting off to a slow start and just missing after coming back strong.

Despite some excellent competition from area clubs, the QTC again dominated the Waltham Track Club Junior Invitational Meet last Saturday, bringing home 36 medals and 16 ribbons.

The 9-under boys provided much of the firepower as they swept three events in their age group.

Hunter, Sean Munroe, Jack Henaghan and Paul McLellan combined to take the top three spots in the 50 and 100, and McLellan, Henaghan and Ernie Light swept the long jump. Frank Calabro won the silver medal in the softball throw.

In 9-under girls Karen Rodgers won the 100, Cindy Bonner took third in the long jump and Dot Bonner took third in the softball throw.

The 10-11 boys also took the lion's share of awards as Mark Lunnin and Stu Coull placed 1-2 in the 50, Jamie McArdle and Lunnin were 2-3 in the 100, McArdle was second in the 220 and won the high jump, Mike Rugnetta took second in the 440, Harry Morash won the 880 and Lunnin won the shot put.

In girls 10-11 Tracy Wilson won the 50, Janice Libby won the 100, Terri Rogers took seconds in the 440 and 880, Tracy Parker and Mary Beth Bonner took 1-2 in the high jump, Wilson took second in the long jump and Noreen Connolly, Tina Calabro and Tracy Fostello swept the shot put.

In 12-13 boys John Delappe took second in the high jump and in 12-13 girls Tammy Powers won the shot put.

Kevin Dunn placed third in the 14-17 boys mile.

Swimming Instruction Schedule

The Quincy Recreation Department announced today it's schedule for swimming instruction at the city's beaches:

Monday, Aug. 11, beach hours 10-3: Non-Swimmers I & II 2-2:30; Beginners I & II 10:30-10; Advanced Beginners 1:30; Intermediate 11; Swimmers 11:30; Basic Rescue & Water Safety, Advanced Life Saving 12-1:30.

Tuesday, Aug. 12, beach hours 10:30-3:30: Non-Swimmers I & II 2:30-3; Beginners I & II 11-10:30; Advanced Beginners 2; Intermediate 11:30; Swimmers 12; Basic Rescue & Water Safety, Advanced Life Saving 12:30-2.

Wednesday, Aug. 13, beach hours 11-4: Non-Swimmers I & II 11-11:30; Beginners I & II 3-3:30; Advanced Beginners 2:30; Intermediate 12; Swimmers 12:30; Basic Rescue & Water Safety, Advanced Life Saving 1-2:30.

Thursday, Aug. 14, beach hours 12-5: Water Carnival.

Friday, Aug. 15, beach hours 12:30-5:30: Non-Swimmers I & II 12:30-1; Beginners I & II 4:30-5; Advanced Beginners 1:30; Intermediate 2; Swimmers 4; Basic Rescue & Water Safety, Advanced Life Saving 2:30-4.

Quincy Youth Hockey Association

REGISTRATION FOR 1980-81

August 18, 19, 20
9 A.M. to 12 Noon
at Quincy Youth Arena

Birth Certificate and proof of residence required

Registration fee $10 first child
$5 each additional

Registration Fee Drills only (Instruction) $5 ($2 each session)

TRYOUTS

Midget 'A'
Wed. Aug. 6 & 13 8:50 PM
(Registration 8:00 PM)

Mite 'A'
Mon. Aug. 18 & 25 6:40 PM

"GET IN SHAPE" CLINICS
(No charge - members only)

Mite & Squirts
Tues. Aug. 19 & 26 5:30 PM

Pee Wees, Bantams, Midgets
Wed. Aug. 20 & 27 7:50 PM

QUINCY YOUTH ARENA
Prime Time Ice Available - August
"Finest Ice on the South Shore"
479-8371

SPORTS FANS!

I BET YOU DIDN'T KNOW

Brought To You
By ROBERT COLMAN

Here's one hard to believe, but it's true . . . There was a big league baseball team that was in LAST place as late as Aug. 30 one year -- and yet they still won the pennant . . . The New York Mets were in last place on Aug. 30, 1973--but despite that, they, incredibly, won the pennant that season.

• • •

Did you know that the Sugar Ray Leonard-Roberto Duran fight in June turned out to be the richest one-day sports event in HISTORY? . . . Between the live gate and world-wide closed circuit television, the fight earned over 30-million dollars . . . Not even a Super Bowl or World Series, or any other fight, has ever grossed that much.

• • •

One of the most unusual lineups ever seen in a big league baseball game was the one San Francisco used one day in 1963 . . . In leftfield was Felipe Alou . . . In centerfield was Matty Alou . . . And in rightfield was Jay Alou . . . That's the only time in major league history that 3 brothers played for the same team at the same time . . . And not only did the Alous play alongside each other in the outfield, but they also batted in succession in the batting order.

• • •

I bet you didn't know . . . that Colman's is running up to 50% OFF sale on summer sporting goods, sportswear, fishing needs, camping items, in fact, everything for summer sports has been drastically reduced. Shop now and save up to 50% OFF.

COLMAN'S SPORTING GOODS
1630 Hancock St.

Propane Gas
Cylinders filled on our premises 8 a.m. to 4:30 p.m.
Charmglow gas grills & accessories
Available at special low prices
South Shore Heating and Air Conditioning Inc.
38 Greenwood Ave.
E. Weymouth 337-6100

NEWSCARRIERS WANTED

Boys - Girls

'Start Your Own Quincy Sun Paper Route'

Call 471-3100

Good Season For Wollaston

It Rained On Morrisette's Title Chances

Morrisette Legion baseball team finished its season with a 13-7 record but rain last week prevented it from at least a chance at winning the Zone 6 Division 2 title.

Weymouth (13-6) was scheduled to face Canton but the game was rained out and the state director voted to freeze the standings, thereby giving Weymouth the division crown by half a game.

"It was too bad Weymouth didn't play Canton, as a Canton win would have tied us with Weymouth and forced a playoff game," Morrisette coach Ray Cattaneo said. "But, we can't complain as Weymouth did beat us twice down the stretch.

"This was a rather frustrating season for us, as five of our seven losses, including both Weymouth games, were by one run and most came in the final inning. We had a real good hitting team but our pitching and defense let us down on a few occasions. But I'm proud of what the boys accomplished and it was a good season."

Bob Biagini, North Quincy High's Suburban League all-star catcher last spring, paced Morrisette with a .468 average in his last season of Legion eligibility. Bob led the team with 27 RBI, 25 runs scored, 27 hits, six three base hits and two home runs.

Mark Millane batted .392, Bill O'Connell .358, Andy Carrera .313, Kevin Howlett .308, Gary DiNardo .306, Dan Boyle, .283, Billy Deitsch, .238, Mike Scurti .232 and Jim O'Toole .227.

Among those batting only sparingly, Paul Earle had a .375 average and Tom Canavan a .289 mark. They were followed by Steve Pecevich, Mitch Johnson, Hugh Campbell, Bob Ready and Mike Morris.

Gary DiNardo was the workhorse of the pitching staff and had a 5-3 record. Two of his losses were heartbreakers and with a bit of luck would have finished 7-1. Earle and Millane were 3-1 each, Paul O'Toole 2-1 and Carrera, a versatile player and one of the team's most valuable players, was 0-1.

Morrisette loses four top players, Biagini, O'Connell, Carrera and Deitsch. Biagini, O'Connell and Deitsch played for three years and Carrera for two.

Thirteen players will return led by pitchers, DiNardo, Millane, Earle, Morris and Johnson.

Also coming back will be Canavan, Scurti, Howlett, Jim O'Toole, Boyle, Campbell, Pecevich and Ready.

Wollaston enjoyed its best season since reviving baseball a few years ago, finishing with an 8-12 record.

The highlights of Wollaston's season were two wins over Weymouth and one over Milton, which won the Zone 6 Division 1 crown.

Quincy expected a good season but several players quit and the team finished with a 7-12 record. Quincy was forced to forfeit to Milton in the last scheduled game as it couldn't field a full team.

Milton and Weymouth were paired in the opening round of the state playoffs over the weekend and Milton won the series in two games, 2-1 and 10-8, to advance in the tournament.

SPECIAL
We Check Your
FRONT END SPRINGS SHOCKS
ALL FOR A $2.00 CHARGE
No Obligation while you wait
WOODWARDS INC.
111 McGrath Highway Quincy

Applications Available For Presidents' Marathon

Applications are available for the first annual City of Presidents Marathon, to be run on Sept. 7.

The 26.2 mile-race, sanctioned by the New England AAU, is being run as part of the city's second Constitution Celebration.

Applications are being accepted by the City of Presidents Marathon Committee, 79 Coddington St., Quincy Center. The race is sponsored by the South Boston Savings Bank and the Patriot Ledger, in cooperation with the City of Quincy Constitution Celebration Committee.

"The course has been designed to pass many of the City of Quincy's historic sites," said Mayor Arthur Tobin, "including the John Quincy Adams and John Adams birthplaces, the Adams Mansion, Colonel Josiah Quincy Homestead, First Parish Church and the Adams Academy." The race will consist of two tours of the same 13.1-mile course, entirely within the city.

Over 75 awards, including the Mayor's Trophy, to the overall winner, and trophies donated by The Quincy Sun to the first male and female Quincy runners, will be presented.

Also awarded will be silver bowls, "Presidential" plaques and merchandise donated by local businesses. T-shirts will be awarded to all participants and medallions and certificates to all finishers.

The race begins at 10 a.m. in front of First Parish Church, Quincy Center.

Football Kick-a-thon For MDA Sunday

Over the years volunteers have swam, spelled, answered telephones, played softball and done almost everything else to fight muscular dystrophy.

This year, Jack Leone of Wollaston and Rick Iacobucci of South Quincy plan a new fund-raising event, a football "kick-a-thon", scheduled for Sunday, Aug. 10 at Veterans Memorial Stadium.

Starting at 2 p.m., the pair will attempt 100 extra points apiece, at a distance of about 20 yards. Sponsors will pledge a certain amount for every successful kick through the goalposts. The public is invited to the event.

Persons interested in either sponsoring one of the two or trying their own luck as kickers should call Leone at 773-4793 or Iacobucci at 472-4793. Sponsor forms are also available at The Quincy Sun office, 1372 Hancock St., Quincy Center.

The event is being sponsored by the Quincy-South Shore Jerry Lewis Telethon committee.

Leone, 16, is a member of North Quincy High School's Class of 1981. As placekicker for the varsity football team last year, wearing only a sock on his right kicking foot, he made 12 of 13 extra points and four of six field goals.

Iacobucci, 22, is a Boston College graduate who will take graduate courses in physical education at Arcadia College in Nova Scotia this fall. He hopes to placekick for that school's football team.

The pair have been working out together this summer in preparation for the fall football season.

"We take 100 kicks apiece everyday anyway, so we figured 'why not do it to raise money for muscular dystrophy?' " Iacobucci said.

The pair hope to make the event an annual tradition.

Quincy Tennis Tournament Sept. 3-14

The Quincy Recreation Department and the Granite Co-operative Bank announce that registration is now taking place for their 10th Annual Quincy Tennis Tournament.

Open to Quincy Residents only the tournament will be held Sept. 3-14. Registration forms are available at the Granite Co-operative Bank and at the Recreation Office, 100 Southern Artery.

A registration fee is payable at time of registration. August 29 is the deadline for registering.

Events will include:

Men's 35 and over, Men's singles, Men's doubles, Mixed doubles, Women's 35 and over, Women's singles, Women's doubles, Boys 16 and under, Girls 16 and under.

Further information can be obtained by calling the Recreation Office at 773-1380, ext. 204.

City Officials, Media, Police, Firefighters In MDA Softball Doubleheader

The fourth annual Softball Doubleheader to benefit the Muscular Dystrophy Association will be held Thursday, Aug. 21, at Adams Field.

The News Media All-Stars will seek their third victory in four games against the Quincy City Officials in the 8 p.m. featured game. At 6:30 p.m., the Quincy Police and Firefighters will square off.

Last year's game raised more than $700 to fight muscular dystrophy.

Tickets are available from the office of Mayor Arthur Tobin; from the City Council office and individual councillors; at The Quincy Sun office, 1372 Hancock St., Quincy Center; from Richard J. Koch, executive secretary to the city Park-Recreation Board and from William Lowry of the Fire Department and Dick Crespi of the Police Department.

The doubleheader is sponsored by the Quincy-South Shore Jerry Lewis Telethon Committee.

Easter Seal Softball Marathon Opens Aug. 16

More than 180 teams have registered to play in the third annual WBZ/Easter Seal softball marathon to be held in Quincy and fields throughout Greater Boston Aug. 16 and 17.

All proceeds will benefit Easter Seal programs and services for handicapped children and adults.

Among Quincy teams entered are Pete's Pub, managed by Hank Hillis; South Shore Buick, managed by Paul Duddy, and Jack's Girls, managed by Rita Manning.

Every team entering the event with a minimum of $150 in pledges will receive two free cases of beer and every team raising $250 or more will receive special WBZ-Easter Seal Softball Marathon T-Shirts. Other prizes include team dinners, dinners for two and escape weekends.

The marathon is open to any team in the Greater Boston area - male, female, or coed; regular league teams or pickup teams. Teams can still register by calling 482-3319 24 hours a day.

Koch Club Awards Night At Broad Meadows

The Broad Meadows District of the Koch Club will close out its 19th season of boys' baseball and girls' softball programs Tuesday, Aug. 12, at 6:30 p.m. with its annual Awards and Parents Night at Broad Meadows Junior High School Field, 50 Calvin Road.

Raindate will be Thursday, August 14, at the same place and time.

Presentations will be awarded during the evening to boys and girls based on attendance and participation during the regular season.

The Broad Meadows District of the Koch Club was formed in 1962 by its present director, Anthony T. Delmonico, and it has provided wholesome enjoyment for hundreds of boys and girls each spring and summer in the twilight recreation program.

The Broad Meadows District is the fourth and final unit of the Koch Club to complete its seasonal activities.

The Koch Club Boys baseball league was founded in 1951 with 44 boys participating at Cavanagh Stadium in the North Quincy District. The Girls Softball Activities were started in 1952 with an independent girls' softball team of 12 members.

This past season, 900 boys and 600 girls were registered in the four districts including North Quincy, Montclair, West Quincy and Broadmeadows.

NEWSCARRIERS WANTED
Here's a chance to earn extra money by building a Quincy Sun home delivery route.
Telephone: 471-3100

City Officials, Bruins In Balducci Memorial Game Aug. 14

Quincy City officials will take on members of the Boston Bruins at the second annual Judy Balducci Memorial Softball Game Thursday, Aug. 14, at 7:30 p.m. at Rotary Field, Quincy.

Proceeds from the game will be donated to the American Cancer Society in memory of the late Miss Balducci who died of cancer at age 28. Miss Balducci, a 1968 graduate of Quincy High School, was active in the Quincy girl's softball league.

Expected to play for the Bruins are Bobby Orr, Bob Miller, Rick Middleton, Jim Craig and Wayne Cashman.

Tickets will be sold at the gate. Last year's game proceeds totalled $1,267.

Atty. Daniel Raymondi, board member for the South Shore unit of the American Cancer Society, said, "On behalf of the Balducci family and the American Cancer Society, I would like to thank all those who are working very hard to make this game a continued success and I extend a special thank you to Bob Hatfield for all his efforts to this worth-while cause".

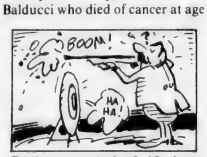

During a period of 12 days in 1906, marksman Adolph Topperwein fired at 72,500 targets and missed only nine.

TENNIS ANYONE?

The Granite Co-operative Bank, in co-sponsorship with the recreation department of the City of Quincy is pleased to invite all Quincy residents to participate in the QUINCY TENNIS TOURNAMENT from September 3rd to 14th.

This is a fun tournament open to all ages with trophies being awarded to the winners. Both singles and doubles events are available for your participation. A fee payable to the City of Quincy is required. To enter, obtain the appropriate form at either office of the Granite Co-operative Bank or from the recreation department at 100 Southern Artery. All entry applications must be received by August 29th.

The Granite Co-operative Bank is pleased to provide funding for the tournament as a public service.

Granite your co-operative Bank
440 HANCOCK ST., NO. QUINCY 773-8100
100 GRANITE ST., QUINCY CNTR. 471-3900
All deposits insured in full - Safe deposit boxes available

FIGHT IRAN THIS WINTER
By Installing Storm Windows
THIS SUMMER
Call: R & R Home Improvements
All Phases of Carpentry.
Roofs • Gutters • Painting
328-3719

"FREE" Oil Burner Service Policy
OFFERED TO QUALIFIED HOMEOWNERS
NEW CUSTOMERS
CALL FOR DETAILS
So. Shore 848-6000 Boston 436-1204
. 24 Hour Burner Service
. Automatic Fuel Delivery
. Budget Payment Plans
. Cash Discounts 150 Gal. Minimum
. Serving Greater Boston and South Shore For Over 50 Years
"OIL HEAT" SPECIALISTS
WE DON'T WANT ALL THE BUSINESS - JUST YOURS!
FORTUNA FUEL CO.

RECREATION ROUNDUP

News from the Quincy Recreation Department's supervised swim stations:

Avalon Beach - The three week of lessons saw much improvement by all the boys and girls registered. Non-swimmer Jamie Arnstein is now doing both the front and back floats while Billy Hutton has mastered the front float. Showing improvement are beginners Debbie and Jill Donahue, Jason Loiselle, Dean Morris and Dawn Hartnett. Intermediates George Douglas, Chris Grant, Jackie Arnstein and Mary Goguen have all advanced to the breast stroke after passing treading water.

Baker Beach - Jane Hurley and Judyann MacAvley have moved into Intermediates while Kim Ferguson and Francine Masse have become accomplished "whip kickers". Cheryl DeTellis an accomplished advanced swimmer of last year, recently joined the advanced life saving class. The life saving class completed the major portion of the course in executing carries, holds and releases in very good form.

Bayfield Beach - Five non-swimmers have moved up to beginners. They are John Brady, Michael Christopherson, Lori Pulgini, Maria Mattson and Christine Keaney. Other non-swimmers doing well are Lori-Ann Bianchi, James Campbell, Lee Hughes and Adam Chansky. Kerry Christopherson, Neil Borden and Barbara Carroll are doing whip kicks while Donna Gelsomini and Mary Fahy of the swim and stay fit program are working hard.

Edgewater Drive Beach - Non-swimmers Rhianon King, Steve Miller, Jason Waklin and Tommy and Mathew Fratolillo are floating on their backs while Jimmy Goldrick, Scott Dunn and Billy Dunn have improved in kicking. In advanced beginners, Joanne Moriarty and Dianne Gilmore are working hard to move into the next level. Terry Gilmore, Kelli Ridlin and Karen Picarski have been perfecting their back strokes.

Elm Beach - Students with perfect attendance include Jennifer and Tommy Sullivan, Leila DiSilvia, Joelle Grande and Brian Callaw. Non-swimmers Mike Linnane, Mike Walsh, Joey Brooks and Philip Bell are near moving into the beginner's class. Practicing and improving their crawl strokes are Nicole Tiro, Alysen Vidoli, Laila DiSilvia and Maureen Kirby. Bobby Linnane, Kristin MacDonald and Melanie Brooks are working on their sidestrokes.

Fenno St. Beach - Four non-swimmers who moved into beginners are Sean Hannon, Marie McGrath and Dennis and Cynthia Ruggere. Those picking up rythmic breathing include David and Jenny Bellanish and David and Dennis Gibbons. Advanced beginners Alan and Julie Sheehan, Carolynn O'Brien, Michael and Ann Dupill and Elaine Joseph are working hard on the elementary backstroke and survival floating. Advanced life savers Steve Burns and Walter Rosberg have completed half of the 50 mile swim and stay fit program.

Heron Rd. Beach - Beginners Kerry Bondarick and Elizabeth Landrigan have mastered finning and sculling while advanced beginner Nancy Flaherty can now swim 50 yards of the elementary backstroke. Mary Landrigan, Diane Solawder and Annemarie Shea are continuing to develop their rescue skills. Tricia McCarthy has finished 17 miles in the 50 mile swim and stay fit program.

Mound St. Beach - Non-swimmers Elaine Healy, Melissa and Shannon McAdam are quickly learning their back floats while Carlo Merchione, Kelli Dwyer and Patty Fitzgerald floated their way into beginners. Intermediate Rachel Rayan and Kathy Rayan are Junior Leaders who help out and have a total of nine and a half miles in the swim and stay fit program.

Nickerson Beach - After mastering his back float Jason Deary has moved from non-swimmers to beginners. Timmy Sherman has consistently won the beginners motor boat races and Colleen Monahan mastered her survival float. Finally Kimberly Moore passed basic rescue and will be trying for her life saving certificate.

Orchard Beach - The basic rescue and water safety class has learned to throw the ring buoy with Tim McDonough having the longest toss. The swim and stay fit program is coming along with over nine miles registered. Beginner Claire Walsh and her sister Cindy have mastered the back float. Non-swimmers Kerrie Lucas and Becky Squiresrvill should be moving to beginners soon.

Perry Beach - Rachel Marshall, Andy Dibona, Christine Murray and Tracey Palmer have all perfected the back float. Advanced beginners David Mellyn and Jackie Mina are swimming well. Junior Leaders Helen Mina and Nancy Mellyn are enrolled in basic rescue and water safety. Eleven youngsters have signed up for the swim and stay fit program.

Brownell Seeks Repeal Of 10% Gasoline Tax

Rep. Thomas F. Brownell (D-Quincy) announces he plans to file legislation for repeal of the recently enacted 10 per cent tax on the wholesale price of gasoline.

"I do not believe the state needs additional revenue and I suspect there may even be a surplus this year," he said. "I will not join in the pernicious argument that we should pay more for using less gasoline."

Brownell voted against the new 10 per cent tax on the wholesale price of gasoline, which replaced the flat 8½ cents per gallon on the wholesale price. At present, the new tax adds approximately two cents per gallon to the retail price, but this figure will automatically increase as the wholesale price makes its predicted climb.

3 Residents Cited At Massasoit Honors Convocation

Three Quincy residents were among those cited for academic excellence and outstanding humanitarian services at Massasoit Community College's 13th annual Honors Convocation recently.

Phyllis Cocio was presented the Altrusa Club of Plymouth County Scholarship, and Maryann Caggiano and Harold D. Kimball were presented Alpha Nu Omega Awards recognizing academic excellence.

NEWSCARRIERS WANTED
Here's a chance to earn extra money by building a Quincy Sun home delivery route.
Telephone: 471-3100

Old Dorchester Post A.L. 65

500 Gallivan Blvd.
Corner of Adams St., Dor.

LAS VEGAS NIGHT

Saturday, Aug. 9 7 to 12 p.m.

Donation $1.00

Door Prizes Refreshments

LEGAL NOTICES

CITY OF QUINCY

NOTICE TO CONTRACTORS

Sealed proposals for the care, maintenance and operation of Cemeteries in the City of Quincy will be received at the office of the Commissioner of Public Works, Room 206, 55 Sea Street, Quincy, Massachusetts at 10:00 A.M. on Wednesday, August 20, 1980 at which time and place they will be publicly opened and read aloud.

The Contractor to whom the contract may be awarded will be required to appear at this office with the surety offered by him and execute the contract within 5 days from the date of the mailing of notice from the Commissioner to the bidder, according to the address given by him that the contract is ready for signature and in case of his failure or neglect so to do, the Commissioner may at his option determine that the bidder has abandoned the contract and thereupon the certified check or bid bond shall become the property of the City of Quincy.

The Contractor will be required to give a guarantee of his work and file a bond in an amount acceptable to the City of Quincy for the fulfillment of his guarantee and contract. A certified check or bid bond in the amount of five per cent [5%] of the face value of the contract shall accompany each bid.

Specifications may be obtained at the office of the Commissioner of Public Works upon deposit of $5.00 for each set, which will be refunded provided they are returned promptly and in good condition.

The right is reserved to reject any or all bids or to accept the bid deemed best for the City.

James J. Ricciuti
Commissioner of Public Works

7/7/80

LEGAL NOTICES

COMMONWEALTH OF MASSACHUSETTS
Norfolk, ss. Probate and Family Court

No. 801 184211
Notice of Appointment

To all persons interested in the estate of LEWIS A. COLSON, late of Quincy, in the County of Norfolk. And to the Attorney General of said Commonwealth, if required.

A petition has been presented in the above captioned matter of a certain instrument purporting to be the last will of said deceased praying that DOLOREE L. COLSON of Quincy in the County of Norfolk be appointed Executrix named in the will without sureties on the bond.

If you desire to object to the allowance of said petition, you or your attorney should file a written appearance in said Court at Dedham on or before ten o'clock in the forenoon on 9/3/80.

Witness, ROBERT M. FORD, Esquire, First Judge of said Court at Dedham, the Eighteenth Day of July in the Year of Our Lord One Thousand Nine Hundred and Eighty.

THOMAS PATRICK HUGHES,
Register of Probate.

8/7-14-21/80

LEGAL NOTICES

COMMONWEALTH OF MASSACHUSETTS
Norfolk, ss. Probate and Family Court

No. 801 175811
Notice of Appointment

To all persons interested in the estate of FRED WILL late of Quincy in the County of Norfolk. And to the Attorney General of said Commonwealth, if required.

A petition has been presented in the above captioned matter of a certain instrument purporting to be the last will of said deceased praying that MARY JANE McKINNON of Quincy in the County of Norfolk be appointed Administratrix with the will annexed with personal sureties on the bond.

If you desire to object to the allowance of said petition, you or your attorney should file a written appearance in said Court at Dedham on or before ten o'clock in the forenoon on 9/24/80.

Witness, ROBERT M. FORD, Esquire, First Judge of said Court at Dedham, the Tenth day of July in the Year of Our Lord One Thousand Nine Hundred and Eighty.

THOMAS PATRICK HUGHES,
Register of Probate.

7/24-31 8/7/80

CITY OF QUINCY
IN COUNCIL

July 30, 1980

That on the request of the Commissioner of Public Works that a PUBLIC HEARING will be held in the Council Chamber, City Hall, on Monday evening, September 8, 1980 at 7:30 P.M. on the following:

This hearing is being held pursuant to the Requirements of Section 201 of the Federal Water Pollution Control Act Amendments of 1972 (P.L. 92-500): The Clean Water Act of 1977 (P.L. 95-217) and pertinent regulations.

The City is required to prepare a sewer user charge system that meets the regulations of the U.S. Environmental Protection Agency. A study is being prepared which includes information on alternative methods for establishing a user charge. Two methods of assessment, ad velorem and by use, have been investigated and will be discussed at the meeting.

Questions or statements relative to the plan may be presented at the hearing. Signed statements submitted to the City Clerk no later than midnight September 15, 1980, will become part of the hearing record.

Reference copies of the Draft Sewer User Charge Report will be available for review as of August 22, 1980 at the DPW offices. City Clerk's Office and Thomas Crane Public Library.

A True Copy
Attest: John M. Gillis
Clerk of Council

8/7/80

INVITATION FOR BIDS

CITY OF QUINCY, MASSACHUSETTS
PURCHASING DEPARTMENT
QUINCY CITY HALL
1305 HANCOCK ST., QUINCY, MA. 02169

Invites sealed bids/proposals for furnishing and delivering to the City of Quincy:

School Dept.	Library Supplies	Aug. 25, 1980 at 10:00 A.M.
Park Dept.	Rotary Mowers	Aug. 25, 1980 at 10:30 A.M.
	Building Insurance	Aug. 25, 1980 at 11:00 A.M.

Detailed specifications are on file at the office of the Purchasing Agent, Quincy City Hall, 1305 Hancock St., Quincy, MA 02169.

Bids must state exceptions, if any, the delivery date and any allowable discounts.

Firm bid prices will be given first consideration and will be received at the office of the Purchasing Agent until the time and date stated above, at which time and date they will be publicly opened and read.

Bids must be in a sealed envelope. The outside of the sealed envelope is to be clearly marked, "BID ENCLOSED" with time/date of bid call.

The right is reserved to reject any or all bids or to accept any part of a bid or the one deemed best for the City.

Arthur H. Tobin, Mayor
William J. Kelly, Purchasing Agent

8/7/80

INVITATION FOR BIDS

CITY OF QUINCY, MASSACHUSETTS
PURCHASING DEPARTMENT
QUINCY CITY HALL
1305 HANCOCK ST., QUINCY, MA 02169

Invites sealed bids/proposals for furnishing and delivering to the City of Quincy:

C.E.T.A.	Word Information/ Processing System	Aug. 25, 1980 at 9:30 A.M.

Detailed specifications are on file at the office of the Purchasing Agent, Quincy City Hall, 1305 Hancock St., Quincy, MA 02169.

Bids must state exceptions, if any, the delivery date and any allowable discounts.

Firm bid prices will be given first consideration and will be received at the office of the Purchasing Agent until the time and date stated above, at which time and date they will be publicly opened and read.

Bids must be in a sealed envelope. The outside of the sealed envelope is to be clearly marked, "BID ENCLOSED" with time/date of bid call.

The right is reserved to reject any or all bids or to accept any part of a bid or the one deemed best for the City.

Arthur H. Tobin, Mayor
William J. Kelly, Purchasing Agent

8/7/80

Small Ads... Big Results! CLASSIFIED ADS!

WORK WANTED

Child Care Available

in my home. Houghs Neck area. Four years experience as pre-school teacher. Excellent references. 479-1634.

8 7

MISCELLANEOUS

Chess Players

interested in playing regularly contact Don Stevens 479-5099

8 7

LEGAL NOTICE

SHERIFF'S SALE

COMMONWEALTH OF MASSACHUSETTS
Norfolk, ss. Dedham, June 11, 1980

Seized and taken on execution and will be sold by Public Auction on Tuesday the 19th day of August A.D. 1980 at 9:55 o'clock A.M. at the Norfolk Deputy Sheriffs Office at 630 High Street in Dedham in said County of Norfolk, all the right, title and interest which TIMOTHY GALLIGAN had [not exempt by law from attachment or levy on execution] on the 16th day of May A.D. 1980 at 9 o'clock A.M., the time when the same was Seized on Execution in and to the following described real estate with quitclaim covenants the three following parcels of land together with the buildings thereon: to wit

FIRST PARCEL: a certain parcel of land situated in Quincy, Great Hill, Hough's Neck, in said Quincy, in the County of Norfolk, being a part of land lying on the west side of Island Ave. on a "Plan of Seashore lots at Quincy, Great Hill, Hough's Neck, belonging to James Mears, dated Sept. 1881, surveyed by F. M. Hersey, Civil Engineer" recorded as Plan No. 375, in Plan Book 9, with Norfolk Records, bounded and described as follows: viz: Northerly by land now or late of Oliver Fosdick, sixty-five (65) feet; Westerly on the Beach located on said plan, thirty (30) feet; Southerly by other land of said Charles W. Royal, sixty-five (65) feet; Easterly by Island Ave., thirty (30) feet, be said measurements more or less, or however otherwise bounded and described.

SECOND PARCEL: a certain parcel of land with the buildings thereon and being a part or portion of a certain parcel of land described in Deed of William H. Mears, Trustee, to James A. Bucknam, dated Sept. 25, 1905, recorded in Norfolk County Registry of Deeds, Book 1014, Page 365, said lot being situated in Quincy Great Hill, Hough's Neck in the City of Quincy, in said Norfolk County on the westerly side of Island Ave. The part or portion herein conveyed is bounded and described as follows, viz: Beginning in the west line of said Island Ave., at the northeast corner of Lunette Hallett's Land; thence westerly by said Lunette Hallett's Land sixty-five (65) feet to the beach; thence northerly by the beach as described in said deed, thirty-five (35) feet to a corner; thence easterly in a straight line sixty-five (65) feet to said Island Ave., thence southerly by said Avenue, thirty-five (35) feet to the point of beginning. Together with a right of way over said Island Avenue to and from the public highway. And together also with the easement of passing to and from the premises in unobstructed accesss to and from the beach in common with James A. Bucknam, his heirs and assigns and others.

THIRD PARCEL: a certain parcel of land containing 1750 square feet of land situated upon the westerly side of Island Avenue & thru to easterly side of Nut Island Avenue; being designated on Assessor's plan as Plot 1, Plan 1004.

William Blake
Deputy Sheriff

7/24-31 8/7/80

HELP WANTED

Phone From Home

to service our customers. Household items. Super earnings. Sales. Choose your own hours. Call 963-2523.

8 28

Part-Time

Beat inflation! Earn extra income working with an established, reputable organization. For appointment call 479-9123 after 6 P.M.

8 7

APARTMENTS WANTED

Apartment Listings Wanted

St. John's Parish is seeking a listing of available apartments for rent. Also a listing of people needing apartments. Call Norma Gaccia at 479-2492. T.F.

Apartment Wanted

Apartment or house wanted to rent in Squantum only. 3 Bedroom for a prominent attorney. Call after 5 p.m. 328-6113

8 7

LEGAL NOTICES

COMMONWEALTH OF MASSACHUSETTS
Norfolk, ss. Probate and Family Court

No. 80E1739E1
Notice of Appointment

To all persons interested in the estate of HAROLD N. HINKLEY late of Quincy in the County of Norfolk and to the Attorney General of said Commonwealth, if required.

A petition has been presented in the above captioned matter of a certain instrument purporting to be the last will of said deceased praying that PAUL R. FREDERICK of Milton in the County of Norfolk be appointed executor named in the will without sureties on the bond.

If you desire to object to the allowance of said petition, you or your attorney should file a written appearance in said court at Dedham on or before ten o'clock in the forenoon on 8/27/80.

Witness, ROBERT M. FORD, Esquire, First Judge of said Court at Dedham, the Eighth day of July in the Year of Our Lord One Thousand Nine Hundred and Eighty.

THOMAS PATRICK HUGHES,
Register of Probate

7/24-31 8/7/80

COMMONWEALTH OF MASSACHUSETTS
Norfolk, ss. Probate and Family Court

No. 80E1760E1
Notice of Appointment

To all persons interested in the estate of MABEL CLARA WRIGHT late of Quincy in the County of Norfolk. And to the Attorney General of said Commonwealth, if required.

A petition has been presented in the above captioned matter of a certain instrument purporting to be the last will of said deceased praying that MARY A. HINES of Hingham in the County of Plymouth be appointed Executrix named in the will without sureties on the bond.

If you desire to object to the allowance of said petition, you or your attorney should file a written appearance in said court at Dedham on or before ten o'clock in the forenoon on 8/27/80.

Witness, ROBERT M. FORD, Esquire, First Judge of said Court at Dedham, the Tenth day of July in the Year of Our Lord One Thousand Nine Hundred and Eighty.

THOMAS PATRICK HUGHES,
Register of Probate.

7/24-31 8/7/80

HELP WANTED

CAREER OPPORTUNITIES
MACHINE SHOP OPERATORS
NO EXPERIENCE NECESSARY

We now have openings for qualified candidates to train as Machine Shop Operators. This industry now has more jobs available than there are qualified people to fill them. Starting salaries range from $4.50 to $6.50 per hour. Our goal is to place every graduate in an entry level job within a machine shop environment. If you are interested in Machine Shop Operations you could start training by early November and be working in the industry by April, 1981.

All interested persons must live in one of the following communities: Braintree, Cohasset, Hingham, Holbrook, Hull, Milton, Norwell, Quincy, Randolph, Scituate and Weymouth. You must be at least 7 days unemployed and meet the income guidelines.

Eligible candidates will receive an hourly stipend and transportation allowance. Apply before Aug. 29th at the CETA Unit of the South Shore Job Center, 1433 Hancock St., Quincy, Mass.

Quincy CETA is an Equal Opportunity Employer
Handicapped, minorities and women are encouraged to apply.

8 21

Quincy CETA
1073 HANCOCK STREET, 4TH FLOOR
QUINCY, MA 02169
An Equal Opportunity Employer

ROOMMATE WANTED

Professional Female

seeks same or Grad Student to share waterfront home in Quincy. $50.00 Weekly. Call Friday or Saturday anytime. 472-4626.

8 7

PERSONALS

TO ST. JUDE, O Holy St. Jude, Apostle and Martyr, great in virtue and rich in miracles, near kinsman of Jesus Christ, faithful intercessor of all who invoke your special patronage in time of need, to you I have recourse from the depths of my heart and humbly beg to whom God has given such great power, to come to my assistance, help me in my present and urgent petition. In return, I promise to make your name known and cause you to be invoked, say 3 Our Fathers, 3 Hail Marys and Glorias. Publication must be promised. St. Jude pray for us and all who invoke your aid. Amen. This Novena has never been known to fail. I have had my request granted. (This Novena should be said on 9 consecutive days).

Publication promised. J.M.

8 7

TO ST. JUDE, O Holy St. Jude, Apostle and Martyr, great in virtue and rich in miracles, near kinsman of Jesus Christ, faithful intercessor of all who invoke your special patronage in time of need, to you I have recourse from the depths of my heart and humbly beg to whom God has given such great power, to come to my assistance, help me in my present and urgent petition. In return, I promise to make your name known and cause you to be invoked, say 3 Our Fathers, 3 Hail Marys and Glorias. Publication must be promised. St. Jude pray for us and all who invoke your aid. Amen. This Novena has never been known to fail. I have had my request granted. (This Novena should be said on 9 consecutive days).

Publication promised.

H. K.

8 7

Save Gas and Money ... shop locally.

HELP WANTED

CIRCULATION DRIVERS
FOR WEDNESDAY ONLY

- Wollaston
- North Quincy
- Squantum

Must have own car. Please call 471-3100

The Quincy Sun
1372 Hancock St.
Quincy Sq.

Roofer Wanted

Help wanted. No experience necessary. Quincy Roofing Corp. 472-2231

8 21

LEGAL NOTICE

COMMONWEALTH OF MASSACHUSETTS
Norfolk, ss. Probate and Family Court

No. 80E1835E1
Notice of Appointment

To all persons interested in the estate of JOHN D. BOYD late of Quincy in the County of Norfolk. And to the Attorney General of Said Commonwealth, if required.

A petition has been presented in the above captioned matter of a certain instrument purporting to be the last will of said deceased praying that JOHN D. BOYD of Weymouth in the County of Norfolk be appointed Executor named in the will without sureties on the bond.

If you desire to object to the allowance of said petition, you or your attorney should file a written appearance in said Court at Dedham on or before Ten o'clock in the forenoon on 9/3/80.

Witness, ROBERT M. FORD, Esquire, First Judge of said Court at Dedham, the Eighteenth day of July in the Year of Our Lord One Thousand Nine Hundred and Eighty.

THOMAS PATRICK HUGHES,
Register of Probate.

7/31 8/7-14/80

Caring, Concerned People

needed as Homemaker Home Health Aides. Local. Part time, rewarding work, flexible hours. For information call Homemaker Services for the South Shore, Inc. 773-1180.

8 14

LEGAL NOTICE

COMMONWEALTH OF MASSACHUSETTS
Norfolk, ss. Probate Court

No. 77M0243-D1

CHRISTINE A. COOK, Plaintiff vs. STEPHEN W. COOK, Defendant. Summons by Publication.

To the above-named Defendant:

A complaint has been presented to this Court by your spouse, Christine A. Cook, seeking a Divorce, restraining order, custody of minor child, alimony and support for the minor child.

You are required to serve upon Suzanne Corington, Esq., plaintiff's attorney, whose address is Greater Boston Legal Services, 85 Devonshire St., Boston, MA. your answer on or before October 22, 1980. If you fail to do so, the Court will proceed to the hearing and adjudication of this action. You are also required to file a copy of your answer in the office of the Register of this Court at Dedham.

Witness, ROBERT M. FORD, Esq., First Judge of said Court at Dedham, July 21, 1980.

THOMAS PATRICK HUGHES,
Register of Probate.

7/31 8/7-14/80

Small Ads... Big Results! CLASSIFIED ADS!

FOR SALE

SLEEP SOFAS
FACTORY BUILDING STORE
60 to 110 ON DISPLAY
Sit'n SLEEP SOFAS
DAILY 10 'til 9 — STOUGHTON — SAT. 'til 5:30
630 Park St., Rte. 27 — 963-1980
Rte. 128 to 24 to Exit 18-B—Go 2 Miles

Insulate Yourself
We have a trailer of Cellulose Class I available. Rent blower or pour in place. I.H.E. Insulation Co., 600 Southern Artery, Quincy, next to Duane's. 471-5777 12 4

20' TORNADO CATAMARAN Family size sailboat with custom trailer $3,000 or closest offer Fitchburg Leave Message At 1-343-4072 8 7

Auto Alarms
Sales-Service-Installations. Key Operated Alarms from $59.50 Inst. Insurance Approved Keyless Alarms up to 15% off. $79.50 Inst. Installed While you wait. Williams Auto Electric, 53 Intervale St., Quincy 479-9647 8 14

KNAPP SHOE COUNSELOR
Roger E. Westhaver
690 Sea Street Quincy
479-9035
After 5 p.m.

LEGAL NOTICES

COMMONWEALTH OF MASSACHUSETTS
Norfolk, ss. Probate Court

No. 80M0402-DI

DEBRA A. BENNETT Plaintiff vs. WILLIAM TIMOTHY BENNETT Defendant. Summons by Publication.

To the above-named Defendant:

A complaint has been presented to this Court by your spouse, Debra A. Bennett, seeking divorce for cruel and abusive treatment. Custody of minor children.

You are required to serve upon Suzanne Covington, plaintiff's attorney, whose address is Greater Boston Legal Services, 85 Devonshire St., Boston your answer on or before September 10, 1980. If you fail to do so, the Court will proceed to the hearing and adjudication of this action. You are also required to file a copy of your answer in the office of the Register of this Court at Dedham.

Witness, ROBERT M. FORD, Esq. First Judge of said Court at Dedham, July 21, 1980.

THOMAS PATRICK HUGHES, Register of Probate.

7/31 8/7-14/80

COMMONWEALTH OF MASSACHUSETTS
Norfolk, ss. Probate and Family Court

No. 80I1877A1
Notice of Appointment

To all persons interested in the estate of ARCHIBALD MARTELL, late of Quincy, in the County of Norfolk. And to the Attorney General of said Commonwealth, if required. NOTICE

A petition has been presented in the above captioned matter praying that RICHARD A. MARTELL of Weymouth in the County of Norfolk be appointed Administrator without sureties on the bond.

If you desire to object to the allowance of said petition, you or your attorney should file a written appearance in said Court at Dedham on or before ten o'clock in the forenoon on 9/10/80.

Witness, ROBERT M. FORD, Esquire, First Judge of said Court at Dedham, the Twenty-Third Day of July in the Year of Our Lord One Thousand Nine Hundred and Eighty.

THOMAS PATRICK HUGHES, Register of Probate.

7/31 8/7-14/80

SERVICES OFFERED

Check With Us First For
2nd Mortgage Loans
Auto Loans
Loans for All Purposes
Low Rates Fast Service
...WEYMOUTH SAVINGS bank
337-2700 "The Only Bank You Will Ever Need" 7 31

FREE
Pickup, delivery, estimates. We repair all makes of vacuums
SCISSORS SHARPENED
Regular 89¢
Pinking $1.25
Electrolux Bags
14 pkg. $3.88 5 pkg. $1.33
Sales and Service
A & T VACUUM
25A Beale St., Wollaston
479-5066 T.F

JAY'S TREE REMOVAL
DONE BY TRAINED EXPERIENCED PERSONNEL
Free Estimates
LOW, LOW RATES
CALL
843-6115

INSTRUCTION

Music Lessons
Professional Instruction
DRUM PIANO GUITAR
BRASS REEDS
WOLLASTON MUSIC CENTER
27 Beale St., Wollaston
Call 773-5325 T.F.

Guitar Lessons
First Month Half Price College Graduate Now Accepting Students Rock Folk Jazz Delonas Studios 773-2368 8 7

SERVICES OFFERED

Your South Shore Headquarters For
Appliance Service
ON ALL MAJOR APPLIANCES
HANCOCK TIRE & APPLIANCE
115 Franklin St., So. Quincy
472-1710 T.F

Roofing
Quincy Roofing Corp
Roofing
Gutters
Free Estimates
Licensed & Insured
472-2231 10/2

At-Home Child Care
South Shore Day Care Services is looking for warm, sensitive adults who live in Quincy or Milton to provide care for young children (infants - 5 years).

We provide in-service training as well as on-going supervision from educational, health and social service staff.

An ideal opportunity for parents of young children to work full-time at home.

For further information call Nan Rosenberg or Winnie Roche - 848-4610. 8 7

FIGHT MUSCULAR DYSTROPHY
MDA

SERVICES OFFERED

Wollaston Fuel & Burner Service

WE SERVICE	WE INSTALL
oil burners	oil burners
oil heating systems	oil fired boilers
gas heating systems	gas fired boilers
all motor & controls	enertrol-computor
all hot water problems	energy savings - vent damper
air conditioning	oil burners cleaned

773-3443
42 St. Ann's Road
President Jerry LaFlamme
Former Serviceman of General Automatic Heating
AN AUTHORIZED ENERTROL DEALER
All Work Guaranteed 9/18

★On The Level★
CARPENTRY
- Remodeling Repairs
- Finish Work Rough
- Interior Exterior
- Kitchen Cabinets
- Formica Counters

Glenn J. Penella
479-8842 (After 6:00)
FREE ESTIMATES 9/16

CHARLES R. MADDEN
Carpenter
&
Builder
Lic. No. 2405 Insured
Tel 328-5928
Free Estimates 8/28

ABC PAINTING
Interior & Exterior
Call Steve Ustach
268-0294 471-3415
aft. 5 p.m.
Free Estimates 8/28

Green & Growing Landscaping Service
"Our name says it all!"
High Quality Work
Reasonable Prices
CALL 472-1464 8 28

Landscaping
Design, Lawns, Planting
WHITTEMORE BROS.
471-8824
Chain Link & Wood Fences 8 28

Keys Made
Locksmith on Duty
GRANITE CITY HARDWARE
86 Washington St., Quincy
479-5454

Remodeling
Call Jud Killoran 328-1093 North Quincy 8 14

Hall For Hire
Weddings, showers, meetings, banquets. Elks Home. 1220 Hancock St., Quincy
472-2223 T.F.

Hall For Rent
North Quincy K. of C. Building, 5 Hollis Ave. For information please call
328-0087 T.F.

Odd Jobs
College student with pick-up truck will do odd jobs - hauling, cleaning, yard work, painting ... anything. Nights and weekends. Very reasonable. Call Bob - 472-0868. 8 21

HOME OWNERS RATES ARE LOWER. If you have a basic Homeowner's policy for $30,000 and are paying more than $141.00 a year, call 479-4242 at once. Rutstein Insurance Agency T.F.

INDEX FOR CLASSIFIED

CHECK ONE

- ☐ Services
- ☐ For Sale
- ☐ Autos
- ☐ Boats
- ☐ For Rent
- ☐ Help Wanted
- ☐ Pets, Livestock
- ☐ Lost and Found
- ☐ Real Estate for Sale
- ☐ Real Estate Wanted
- ☐ Miscellaneous
- ☐ Work Wanted
- ☐ Antiques
- ☐ Coins and Stamps
- ☐ Rest Homes
- ☐ Instruction

The Quincy Sun

MAIL TO: QUINCY SUN, 1372 Hancock St., Quincy 02169
PAYABLE IN ADVANCE. Cash must accompany order

Enclosed is _____ for the following ad to run ___ times

COPY: _____

_____

_____

_____

Single Rate: $2.90 for one week, up to 20 words, 5¢ each additional word
Contract Rates: $2.75 per week, up to 20 words for three or more insertions of the same ad.
10 consecutive issues $2.50 per week.
No refund will be made at this contract rate in the event of cancellation
Deadline: Tuesday, noon
Please include your phone number in ad.

9 Arrested

Drug Raids Hit 'Major Distribution Points'

"We accomplished our mission," said Lt. David Rowell as Quincy detectives returned from simultaneous drug raids Friday on five places in Quincy and Dorchester. "These were major distribution locations."

One of those locations, 190 Rock Island Rd., Houghs Neck, was raided for the second time in two months and police arrested a 15-year-old juvenile for conspiracy to violate the drug laws.

Arrested at a second Quincy location, 117 Doane St., Germantown, was Mrs. Patricia E. Ciliberto, 25, charged with illegal possession of a controlled substance, Class B.

She pleaded innocent Monday when arraigned in Quincy District Court and was released in $100 personal recognizance. The case is continued until Sept. 10.

Raiders also hit three locations in Dorchester and arrested four men and three women, including Harvey G. Astrofsky, 38, who was also arrested May 6 in the drug bust at 190 Rock Island Rd.

Lt. Rowell said a sawed off carbine was found at 190 Rock Island Rd. and sent to the State Police lab for examination. A similar gun was confiscated at 993 Dorchester Ave.

Arrested in Dorchester were:

Harvey G. Astrofsky, 38, who listed his address as 190 Rock Island Rd., Quincy, charged with illegal possession of a firearm.

Sherman D. King, 39, of Dorchester, possession of a Class B substance with intent to distribute.

Katherine Curran, 28, of Dorchester, possession of the Class B substance with intent to distribute.

George R. Frost, 41, of Dorchester, illegal possession of a firearm.

Patricia L. Nee, 30, of Dorchester, possession of Class B and Class D substances with intent to distribute.

Stanley Astrofsky, 19, and Jean Merrill, 21, possession of a controlled substance, Class A.

They all pleaded innocent.

Quincy Police officers taking part in the raids included:

Dets. Robert Crowley, Richard Bergeron, Peter Gallagher, Paul Snow, William Donnelly, Barbara DiNatale and John Salamone and Robert Ciriello and Thomas Stansbury, at 190 Rock Island Rd.

Dets. Thomas Healy, Thomas Casey, Paul Smith and Jack Smith, at 117 Doane St.

Dets. Ernesto Lijoi, Charles Rogers, and Russell Miller and William Grindlay, economic crime coordinator, at the Dorchester locations.

Dets. Robert Bird and Edward Gentile provided photos and identification and Sgt. Daniel Lyons did the booking.

GUNS CONFISCATED during drug raids on five locations in Quincy and Dorchester are displayed at Quincy Police Headquarters along with envelopes containing alleged narcotics.

(Quincy Sun Photo by Richard Matthews)

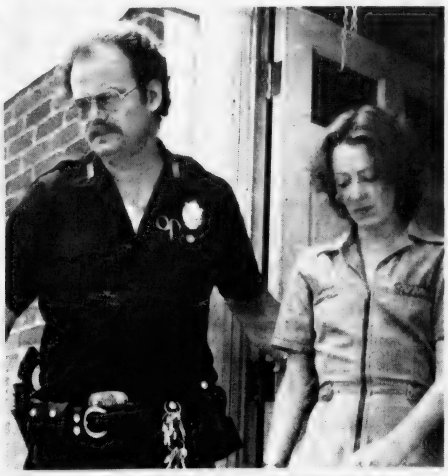

MRS. PATRICIA E. CILIBERTO is escorted from her home at 117 Doane St., Germantown, by Police Officer William Schultz following her arrest on drug charges. She pleaded innocent.

(Quincy Sun Photo by Richard Matthews)

Both Commissions May Agree On Hospital's Future

(Cont'd from Page 5)

personnel."

He noted that he had spent 2½ years as a legislative aide to Tobin when he was a state senator, adding "this position provided me with a valuable work experience."

Tobin and DeFalco also defended Coose's performance in the hospital personnel slot.

"Mr. Coose has a background in personnel and management," said Tobin. "At least four of the city councillors have from time to time praised his work at the hospital. It's unfortunate that their commission did not see fit to interview Mr. Coose."

"Harold Coose has done an outstanding job," said DeFalco. "It's improper to categorize him as a political appointment. He spent 25 years in private industry, much of that time in personnel work.

"It's too bad the commission made no effort to see what type of personnel programs we have put in place since he has been here."

The commission's report cited as "the larger and overriding problem: Who runs Quincy City Hospital?"

Hospital bylaws, said the report, "would appear to spell out broad areas of administrative authority for the board of managers, the chief administrative officer and various standing committees.

"These broad powers seemed not to coincide with the realities . . .

"City ordinances," replied DeFalco, "very clearly place all powers to operate the hospital in the mayor's hands. The board and I act in advisory roles to the mayor.

"I do have a major role in the area of appointments because if I felt someone was not qualified I would say so and that person would not be given a chance."

DeFalco said he was concerned particularly with a remark in the report attributed to commission member Dr. Gerard L. Gaughan that "patients with heart disease cannot receive adequate care at Quincy City Hospital."

"I don't see any quotation marks around it (in the report) nor do I know whether or not he made that statement," said the director.

"That sort of statement will be forwarded to our Quality Assurance Committee and to the Review Committee to determine first if the allegation was made and what is the allegation.

"I believe the care levels are being observed and obviously I don't agree with that statement."

The City Council's Hospital Committee will meet Monday, Sept. 22, and chairman Condon said that members will spend the entire evening discussing the report.

"The mayor makes the final decision," said Condon. "He's been quoted on that several times and I'm not going to disagree with him. But I would hope he would seek some input on this."

By TOM HENSHAW

City of Quincy
VOTER REGISTRATION DATES
Evening Hours - 7:00 P.M. To 9:00 P.M.
At The
Following Locations

TUESDAY, AUGUST 12, 1980

Ward 1 — Merrymount School, Agawam Road
Ward 2 — Fore River Club House, Nevada Road

WEDNESDAY, AUGUST 13, 1980

Ward 3 — Wollaston School, Beale Street
Ward 4 — Gridley Bryant School, Willard Street

THURSDAY, AUGUST 14, 1980

Ward 5 — Wollaston Methodist Church, Beale Street
Ward 6 — Quincy School, Newbury Avenue

SATURDAY, AUGUST 16, 1980

Quincy City Hall — 10:00 a.m. to 8:00 p.m.

TUESDAY, AUGUST 19, 1980

Quincy City Hall — 8:30 a.m. to 10:00 p.m.

This being the Last Day for Registration before the State Primary September 16, 1980

Registration Daily at City Hall, Election Department from 8:30 a.m. until 4:30 p.m., Monday through Friday.

GUY S. FAIELLA
Chairman, Board of Registrars
JOHN M. GILLIS
Clerk, Board of Registrars

STUDENT LOANS
ANOTHER SERVICE OF COLONIAL FEDERAL FOR ITS MEMBERS.

If you are a Massachusetts resident and are enrolled in an accredited school you may be eligible for a loan of $2,500 per school year to a maximum of $7,500 for undergraduate work. Graduate or professional registrants may borrow up to $5,000 per academic year to a total of $15,000 for combined undergraduate and graduate loans.

For details and assistance, contact the loan officer of any office of Colonial Federal Savings and Loan Association.

COLONIAL FEDERAL SAVINGS
and Loan Association of Quincy

15 Beach Street
WOLLASTON
471-0750

801 Washington Street
EAST WEYMOUTH
(Next to Angelo's Supermarket)
331-1776

Cranberry Plaza
WAREHAM
295-1776

802 S. Franklin Street
HOLBROOK
(Next to Angelo's Supermarket)
767-1776

Thomas Crane Public Library
40 Washington St.
Quincy, Ma. 02169

Quincy Bay Race Week Special Section -- Pages 17-20

The Quincy Sun

Vol. 12 No. 46 — Thursday, August 14, 1980 — 15¢

MAKING A PRETTY and appropriate picture for Quincy Bay Race Week now underway are, seated, Tracy Hart of Quincy, reigning Miss Quincy Bay; Kathy Mann (right), of Quincy, Miss Quincy Bay of 1978 and Denise Roddie, of Rockland, this year's first runner-up. This is the 43rd annual Quincy Bay Race Week.

(Quincy Sun Photo by Rick Matthews)

Starts Liens Process

City Says 80 Owe $1.25 M Back Taxes

The city has started the process of placing liens against the property of some 80 Quincy taxpayers who owe more than $1.25 million in unpaid real estate taxes for the year 1978.

Included in that sum is more than $1.1 million claimed by the city from General Dynamics in a tax dispute that was recently heard in Superior Court. A decision is expected in October.

The list of taxpayers charged with delinquency and the amounts they owe is published today by The Quincy Sun in a City of Quincy legal notice as the first step toward possible foreclosure.

"Once this is published," said Tax Collector Robert E. Foy III, "we have 30 days to put the lien on over in Dedham court. It's recorded in the Registry of Deeds.

"Six months after the recording date, the city has the right to forclose. Then it's turned over to the solicitor's office, like we did last year."

As a result of last year's action, Foy said, the city collected a half million dollars in back taxes.

"That was the first year we really went after them," said Foy. "It was an increase over the year before when we got $150,000."

As part of a "get tough" policy with tax delinquents, the city earlier this year filed suit against three taxpayers who, it is charged, owe more than $600,000 dating back to 1970.

They are John J. Duane and John J. Duane Realty Corp., $484,075.20; Vini St. Pierre as an individual and as trustee for Boatyard Realty Trust, $57,414.54, and Joseph Koskow, $77,238.16.

The Tax Collector pointed out that, if the General Dynamics case is left out, the city is owed only some $160,000 in back taxes for 1978.

"General Dynamics is in court claiming overassessment," he said. "There is no question about the tax being paid.

"We have to advertise it on a technicality to protect the tax collection, even though the case probably will be settled in court and they'll pay the tax or we'll refund it according to the settlement."

According to law, while the overassessment claim is in litigation, General Dynamics is required to pay taxes on an average of the assessment for the three prior years.

If the city wins the case, the company pays all; if the company wins, the city refunds the overpayment. It could cost the city a bundle of money or it could be a windfall in free cash.

The delinquencies advertised today include: $1,267,869.74 in property taxes, $2,697.65 in water liens, $64 in street betterments, $36.50 in sewer assessments, and $44.34 in interest.

Aug. 19 Last Day For Voter Registration

Tuesday, Aug. 19, is the last day for voters to register for the Sept. 16 state primary election.

Voters may register at the City Hall Election Department, Monday through Friday from 8:30 a.m. to 4:30 p.m.

In addition, voters may register during the following extra evening hours, 7 to 9 p.m.:

Wednesday, Aug. 13 - Ward 3 at the Wollaston School, Beale St. and Ward 4 at the Gridley Bryant School, Willard St.

Thursday, Aug. 14 - Ward 5 at Wollaston methodist Church, Beale St. and Ward 6 at the Quincy School, Newbury Ave.

Special hours are also scheduled at the City Hall election office on Saturday, Aug. 16, from 10 a.m. to 8 p.m. and Tuesday, Aug. 19, from 10 a.m. to 8 p.m.

Bay State Low Bidder

Study Committee Recommends Private Ambulance Service

A study committee has recommended that the city ambulance service be contracted out to a private firm, according to Mayor Arthur Tobin.

The city is now preparing to put that recommendation into effect, Tobin said.

The nine-member committee noted that the police ambulance service costs $250,000 a year, compared that to a $56,000 low bid by the Bay State Ambulance Service and concluded that "the same professional expert services can be provided to the citizens of Quincy at far less cost" by a private company.

The group recommended that Tobin accept the Bay State Ambulance Service as lowest qualified bidder.

Members of the committee were Police Chief Francis Finn, Auditor Charles Shea, Henry Bradley of the Police Department, Treasurer Robert Foy, Councillor Francis McCauley, City Solicitor Robert Fleming, City Purchasing Agent William Kelly and John Felci, training director for Quincy City Hospital.

All except Bradley voted to recommend the private service, Tobin said.

"I'm pretty excited about this," said Felci, who said the private service could be in operation by early fall.

Under the agreement, Felci said, ambulances would be supplied and staffed by Bay State Ambulance, a Malden-based firm. Control of the staff's training and medical services would shift to Quincy City Hospital, however.

The Police Department would retain its present ambulance as a backup, Felci said. Policemen

(Cont'd on Page 2)

Mayor, McCauley Clash

Tobin: Capavella's Job To Improve Hospital's Image

By TOM HENSHAW

John Capavella, the Mayor's press aide, was named to a public relations post at City Hospital to improve the image of the hospital which has suffered from bad publicity.

Thus Mayor Tobin explained the controversial appointment that was made public shortly after the City Council's Blue Ribbon Study Commission roundly condemned "political" appointments to the hospital.

Capavella had already been at his hospital job more than a month before the report came out, Tobin said.

"There is a problem at the hospital that has to be addressed," said Tobin. "The census (patient count) is down. One of the reasons is the bad publicity that the hospital has been receiving.

"When Quincy residents tell me that they just went into the University Hospital in Boston to have an operation because they wouldn't go to Quincy City Hospital, that tells me something.

"The hospital's image has to be turned around. That's one of Mr. Capavella's functions. I'm very concerned. I asked him to do that. I will not back down from that."

"If I think something has to be done that's in the best interests of the city of Quincy I'm going to do it and there's nothing illegal in what I did.

"I'm not going to waste my time sitting here answering questions from the press and the Council as to why I did this and why I did that."

Tobin declined to specify the job title Capavella holds at the hospital or how he will be paid in the vicinity of $17,000 for a post that apparently is not funded in the hospital budget.

"There is no additional burden to the taxpayers," he said. "All we did was encumber funds and put him in this job and say these are going to be his duties and do it.

"There's nothing wrong with that. It's been done for years."

But those answers did not satisfy City Councillor Francis X. McCauley, one of the Mayor's most outspoken critics on the Council.

McCauley fired off a lette to City Auditor Charles L. Shea asking a ruling from City Solicitor Robert Fleming on "the employment status" of Capavella.

"I would also appreciate," wrote McCauley, "if you will furnish me with the following information:

"The date of Mr. Capavella's employment at the hospital.

"The job title under which Mr. Capavella is being paid.

"The annual salary, job title and department under which he was being paid prior to taking the city hospital position."

Tobin provided the answer to one of McCauley's questions, telling The Sun that Capavella "has been working up in the hospital for over a month before

(Cont'd on Page 11)

The Quincy Sun

USPS 453-060
Published weekly on Thursday by
The Quincy Sun Publishing Company
1372 Hancock St., Quincy, Massachusetts 02169
Publisher and Editor
Henry W. Bosworth, Jr.

15¢ Per Copy - $6.50 Per Year - Out of State $8.50 Per Year
Telephone: 471-3100
Second-Class Postage Paid at Boston, Mass.
MEMBER NEW ENGLAND PRESS ASSOCIATION

The Quincy Sun assumes no financial responsibility for typographical errors in advertisements but will reprint that part of an advertisement in which the typographical error occurs.

Book Sale At Parkway Library

The Friends of the Thomas Crane Library are sponsoring a two-day Book Sale Sell-Off Aug. 19 from 5 to 9 p.m. and Aug. 20 from 10 a.m. to 3 p.m.

The sale will be held at the Parkway Branch, 1240 Furnace Brook Parkway, West Quincy. There will be children's and adult books as well as some encyclopedia sets for sale. For further information call 471-2400.

McCauley Key Vote

City To Make New Bid For 2 More Floors On UDAG Garage

By TOM HENSHAW

The next step in the development of Quincy Center Plaza may be a new bid by the city to build two more floors on the UDAG parking garage over the MBTA tracks.

Last March, the city sought a $1 million bond issue for that purpose but it was rejected by the city council by a 5-3 vote with six votes, two-thirds of the Council, needed for passage.

The key vote --- or non-vote --- was that of Councillor Francis X. McCauley, who abstained fearing conflict of interest since his bank occupies a building on the Quincy Center Plaza site.

The Rev. Bedros Baharian, citywide development coordinator, said last week that the Tobin administration is going to go for the two floors and their some 200 parking spaces in the near future.

"If Councillor McCauley feels he is out of the picture in the development, maybe he will be able to vote next time," said Baharian, adding that he feels McCauley is in favor of the project.

But McCauley, whose Presidential Cooperative Bank is still negotiating with Campanelli, the developer, for space in the new building, said he still wasn't sure when he would be free of conflict of interest.

"I'd have to talk with the city solicitor on that," said McCauley.

"Let's say we decided to move down the street. The question is does this in effect take me out of the conflict of interest situation? That's something I'd have to talk to the city solicitor about.

"My general impression is I've stayed out of it this far, it's best not to get involved in it at all. I was cleared on the thing once. I don't want to leave myself open to be whacked again by somebody."

McCauley was "whacked" by fellow councillors in December, 1978, when it was discovered that his bank was negotiating to purchase its building, which was to be demolished for the Center Plaza project.

Dist. Atty. William D. Delahunt found no wrong doing on the part of McCauley but added that his "actions in our opinion reflected a lack of sufficient sensitivity to the important conflict of interest issue."

McCauley took no further part in discussion or voting on Center Plaza or related projects.

The Tobin administration deemed a seven-story garage necessary to provide at least 500 parking spaces for tenants of Center Plaza and to make up for 115 spaces lost in the taking of the Della Chiesa Parking area.

The five story garage currently planned has 558 spaces.

Private Ambulance Service Urged

(Cont'd from Page 1)

who now staff that ambulance would return to street duty.

Tobin said he had no quarrel with the servies now provided by the police department.

"It's like us putting sanitary disposal and street sweeping out to contract," he said. "It's to do the service at less cost to the taxpayers."

The move will require City Council approval for transfer of funds from personal services to expenses, Tobin said. A request for that transfer is being prepared by Kelly, he said.

Also in the works, Tobin said, is a public relations brochure to inform the public of the change-over.

"This is part of the package of going to a private contractor," Tobin said.

$1,567,860 Raytheon Contract

Government contracts totaling $1,567,860 have been awarded to the Raytheon Company, 465 Centre St., Quincy, by the Defense Electronics Supply Center.

The contracts call for the production of 231,000 electron tubes.

NEWSCARRIERS WANTED
Here's a chance to earn extra money by building a Quincy Sun home delivery route.
Telephone: 471-3100

Attorney Services
ALAN H. SEGAL
175 Quincy Shore Drive, Quincy 328-6545
420 Washington St. Braintree 848-6272
General Practice
Criminal & Family Law
Personal Injury Claims
Real Estate
Wills & Trusts
NO CHARGE FOR FIRST OFFICE

SOUTH BOSTON SAVINGS BANK ALWAYS THE LEADER

SOUTH BOSTON SAVINGS BANK'S newest 6 month certificate rate!

9.484% EFFECTIVE ANNUAL YIELD

9.141%* *RATE EFFECTIVE AUGUST 14

****HIGHEST EARNINGS — LOWEST EXPENSES**

This is the current rate on our Six Month Term Deposit Certificates. Minimum deposit of $10,000. Federal regulations prohibit compounding; the effective annual yield is what your money will earn if your principal and interest remain on deposit for an additional 26 weeks at the same rate. The actual rate may be lower or higher at the time of renewal. All deposits insured in full. Withdrawals of principal not permitted prior to maturity. We reserve the right to withdraw this offer at any time.

Call us at 268-2500, drop by any office or cut out the handy coupon and mail it to us to take advantage of our six month savings certificate. ***Before Dividends-Savings Banks in Massachusetts*

Mail to: SOUTH BOSTON SAVINGS BANK,
460 West Broadway, South Boston, MA. 02127

South Boston Savings Bank "ALWAYS THE LEADER"

Enclosed is my check for $_____ to open a 6-month savings certificate, $10,000 minimum.

NAME _____
ADDRESS _____
SOCIAL SECURITY NO. _____
CITY _____ STATE _____ ZIP _____

MAIN OFFICE:
460 West Broadway, South Boston
9 a.m. to 3:30 p.m. — Monday thru Friday
Saturday 10 a.m. to 1 p.m.
Call: 268-2500

NEPONSET CIRCLE OFFICE:
740 Gallivan Boulevard
8:30 a.m. to 5:30 p.m. — Monday, Tuesday, Wednesday & Friday
Thursday — 8:30 a.m. to 7:30 p.m.
Saturday — 8:30 a.m. to 12 Noon

QUINCY OFFICE:
690 Adams Street, Lakin Square
Monday, Tuesday, Wednesday, Thursday 8:30 a.m. to 5 p.m.
Friday 8:30 a.m. to 7 p.m.
Saturday — 8:30 a.m. to 12 Noon

Construction Up $4M

Permits Issued For 3 Condos, Germantown Luxury Apartments

Construction and other building work took a $4 million jump in July over the previous year, according to the monthly report of the city Building Department.

Permits for work costing an estimated $4,774,115 were issued last month, while $670,786 in work was approved during July, 1979.

Permits for five multi-family dwellings - costing an estimated $3,925,000 - were issued last month.

Three of those buildings are part of the same development - 12-unit condominiums, costing about $360,000 each, at 148 and 154 Quincy Shore Dr., North Quincy, and a 16-unit condominium, costing an estimated $480,000, at 150 Quincy Shore Drive.

They are part of the planned 173-unit Colonial Village condominium development now under construction by Quincy Shore Associates and O'Connell Brothers.

Also approved was a 132-unit "luxury apartment" building at 61 Palmer St., Germantown to be built by Clipper Associates and O'Connell Brothers. That building will cost about $2,640,000.

The fifth multi-family dwelling approved was for a five-unit building, costing $85,000, at 208 School St., Quincy Center.

Also approved during July was a $375,000 office building planned for 34 Willard St., West Quincy.

Other permits approved last month are: One single-family dwelling, costing an estimated $35,000; 69 residential alterations, costing $230,285; eight other alterations, $131,800; nine removals, $18,180; five signs, $4,000; 19 miscellaneous, $54,850.

During the month, 117 permits for work costing an estimated $4,774,115 were issued. Construction was up over $4 million since July, 1979, when 126 permits worth about $670,000, were issued.

EDDIE CERIANI of 34 Schlager Ave., West Quincy, displays his winning entry in a Massport poster coloring contest. Eddie, a student at the Willard School, submitted his drawing after a tour of Logan Airport. He won a "behind the scenes" tour of the airport and lunch aboard the Massport fireboat, the "Howard W. Fitzpatrick." He is the son of Mr. and Mrs. Primo Ceriani.

Brownell Asks Nut Island Odor Probe

Rep. Thomas F. Brownell (D-Quincy) is calling on the MDC to eliminate a foul odor that is being emitted from the Nut Island Sewerage Treatment Plant in Houghs Neck.

In a letter to MDC Commissioner Terrence J. Geoghegan, Brownell called it "unhealthy and totally unfair" to expect residents of Houghs Neck to put up with the nuisance.

He said he had received a number of complaints about the odor from residents.

"Recently," said Brownell, "thousands of dollars were spent on rejuvenating this treatment plant. Obviously, there should be no mechanical reason why odors continue to plague the Houghs Neck community.

"I respectfully request an immediate investigation to ascertain the reasons for the reoccurrence of this unacceptable situation."

Squantum UDAG Hearing Aug. 25

The public is invited to give its views at an Aug. 25 hearing on the city's application for Urban Development Action Grant (UDAG) funding for the proposed Boston Harbor Marina Development project.

The hearing, sponsored by the city Planning Department, will be held at 6:30 p.m. in the City Council Chambers.

Residents are asked to give their thoughts on the proposed application. At a second hearing, not yet scheduled, the city will discuss its final application.

HUD Director To Brief Chamber On Housing

Shelly Friedman, regional director of the Department of Housing and Urban Development, will brief the South Shore Chamber of Commerce on inflation and the housing market at breakfast Tuesday, Aug. 19, at 7:45 a.m. in Valle's Restaurant in Braintree.

The discussion will focus on the housing market and how President Carter's anti-inflation program relates to it.

SPECIAL

We Check Your

FRONT END SPRINGS SHOCKS

ALL FOR A **$2.00** CHARGE

No Obligation while you wait

WOODWARDS INC.

111 McGrath Highway Quincy

Granite Your co-operative Bank

In Co-Sponsorship With The Recreation Department Of The City Of Quincy . . . PRESENTS THE NINTH ANNUAL

QUINCY TENNIS TOURNAMENT

September 3 - September 14, 1980

RULES

1. REGISTRATION FEE: Adults $2.00 - $1.00 for each extra event. No application form will be accepted unless accompanied by fee. Checks to be made out to City of Quincy
2. All players must show their driver's license or other proof of Quincy residency before their first match
3. All players must wear tennis shoes and suitable tennis attire
4. All matches will be posted at the Voc-Tech courts between 5:00 p.m. and 10:00 p.m. on September 2, 1980
5. All players must furnish a can of U.S.T.A. approved tennis balls
6. All entries must be in by August 29, 1980

ENTRY FORM

Deliver or mail to: City of Quincy Recreation Department
100 Southern Artery, Quincy, MA 02170
773-1380 ext. 204

Please indicate which events in which you wish to participate

- Men's 35 and over ☐
- Men's Singles ☐
- Men's Doubles ☐
- Mixed Doubles ☐
- Women's 35 and over ☐
- Women's Singles ☐
- Women's Doubles ☐
- Boys 16 and Under ☐
- Girls 16 and Under ☐

NAME _____

STREET _____ PHONE _____

PARTNER'S NAME _____

STREET _____ PHONE _____

MIXED DOUBLES PARTNER _____

STREET _____ PHONE _____

I acknowledge that I have read the tournament rules and will abide by them and that I will hold the Granite Co-operative Bank and the City of Quincy harmless for any injury I may incur during the tournament.

SIGNATURE _____ DATE _____

Don't gamble with your eyesight!

At Optometric Associates of Quincy we offer the finest in eye care for the entire family using the most modern equipment plus:

$10.00 OFF One Complete Pair Of Eyeglasses with this ad

Not valid with any other offer. One Coupon Per Purchase

Modern on-site lab on premises
Same day service on most prescriptions
Eye Examinations
680 Hancock St.
Quincy, MA (Wollaston)
471-2300

OPTOMETRIC ASSOCIATES OF QUINCY
Dr. Sheldon Strauss

Smith-Corona® Coronamatic 2500

$299.00

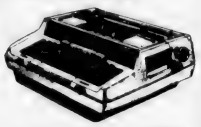

Also Coronet Super - 12 **$239.00**

See Us First!

Has Your Machine Been Serviced to go Back To School?

QUINCY Typewriter Service

"We service what we sell"

5 Maple St., Quincy Sq. 472-3656

BUILDING TEMPERATURE RESTRICTIONS

65° heating

We're making a Mass. effort to save energy!

78° cooling

for info

ENERGY HOTLINE: 1-800-922-8265

Stay Alive!

By Jack Silverstein

YOUR PERSONAL PHARMACY

There are important reasons why the American Medical Association suggests that you have one personal pharmacy from which you obtain all the medicines and health aids needed by your family.

When one pharmacy fills all your prescriptions, the record file contains all the information needed for the pharmacist to help protect you. Some people are allergic to certain drugs. Others may be getting prescriptions from more than one doctor and the medicines could conflict with each other.

Your own personal pharmacist is also aware of your own special medical insurance or medicare coverage and can be extremely helpful in assisting you in record keeping and advice.

We hope that you will choose us to be the personal pharmacy for your family.

* * *

This information has been brought to you as a public service by NABORHOOD PHARMACY, 406 Hancock St., No. Quincy.

OUR SERVICES INCLUDE:
Charge accounts.
Family prescription records.
Year end tax records.
Delivery service.
Insurance receipts.
Hospital supplies for sale or rent.
Open 7 days a week, 8 - 10.
Phone: 328-3426

Today's Women

3 Special Courses For Women At QJC

The Women's Center at Quincy Junior College announces that three courses of special interest to women are being offered by the division of Continuing Education for the fall semester.

An "Assertiveness Training" course led by Marsha Greenberg will begin Wednesday, Sept. 3. The non-credit course will meet from 7 to 9 p.m. for six weeks. Goal of the course is to enable people to communicate honestly without manipulation. The differences between assertiveness, aggressiveness and non-assertiveness will be examined by role playing and group discussion.

A "Women Writers: Images of Women in Literature" course will be taught by Alicia Coletti, Women's Center Director. The course will include reading and discussion of the female experience as it is reflected in authors such as Virginia Woolf, Sylvia Plath, Dorothy Parker, Mary McCarthy, Joyce Carol Oates, Carson McCullers and Doris Lessing. Through novels, plays and poetry, images of women as they are portrayed in literature will be analyzed for their meaning to women today. This course which also begins Sept. 3, can be taken for 15 weeks to earn three credits or for 10 weeks for no credit.

A "Career Workshop for Women" led by Priscilla Marotta will begin Monday, Sept. 8, for 10 weeks. This non-credit workshop will focus on skills assessment, values clarification, decision making, goal setting and job seeking. The course is designed for women who may be interested in re-entering the workforce or who wish to realize greater potential in their present position.

Registration for any one of these courses may be made at Quincy Junior College, Monday, Aug. 18, Tuesday, Aug. 19 and Wednesday, Aug. 20 from 9 a.m. to 3 p.m. and from 6 to 8 p.m., Thursday, Aug. 21 and Friday, Aug. 22 from 9 a.m. to 3 p.m. Further information may be obtained by calling Dean Mula at 786-8741.

Bonnie Barron To Take Part In Stroke Seminar

Bonnie Barron of Quincy, an occupational therapist at Massachusetts Rehabilitation Hospital, will be a faculty member at an all day seminar - "Strike Back at Stroke - Through Rehabilitation" - especially designed for social workers, continuing care personnel, nurses and therapists.

Sponsored by Massachusetts Rehabilitation Hospital, the seminar will be held Tuesday, Sept. 9 from 8 a.m. to 4 p.m. at MRH in Boston. Hospital physicians and staff will serve as faculty.

The seminar objectives are to provide the participant with up-to-date knowledge of the multi-disciplinary approach to rehabilitation, to familiarize participants with third party regulations supporting and limiting rehabilitation and to increase awareness of the physical, social and emotional problems of the stroke victim.

Registration deadline is Aug. 18.

"FREE" Oil Burner Service Policy

OFFERED TO QUALIFIED HOMEOWNERS
NEW CUSTOMERS
CALL FOR DETAILS
So. Shore 848-6000 Boston 436-1204

- 24 Hour Burner Service
- Automatic Fuel Delivery
- Budget Payment Plans
- Cash Discounts 150 Gal. Minimum
- Serving Greater Boston and South Shore For Over 50 Years

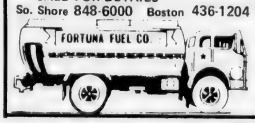

"OIL HEAT" SPECIALISTS
WE DON'T WANT ALL THE BUSINESS -
JUST YOURS!

MARY C. BREDIN

Mary Bredin Katherine Gibbs Graduate

Mary C. Bredin of Quincy was recently graduated from the Katherine Gibbs School, Boston, after completing the one year advanced program.

Miss Bredin, daughter of Mr. and Mrs. Francis A. Bredin, is a graduate of Quincy High School and also attended U. Mass-Boston.

Leora Eaton To Celebrate 100th Birthday

Miss Leora B. Eaton, formerly of Quincy, will celebrate her 100th birthday Sunday, Aug. 17, at 2 p.m. at a party at the Country View Nursing Home, North Billerica.

Miss Eaton, whose birthday is Aug. 18, was born in Blue Hill, Me. Her father, James Eaton, was a descendant of John Eaton who emigrated from England to Salisbury Ma., around 1640, and William Eaton, the first white man to make a permanent settlement on Deer Isle, Me., in 1762.

Graduated from Forsyth School for Dental Hygienists in 1925, she is that school's oldest living Alumna. A dental hygienist for 20 years for the Lexington public schools, she retired in 1948 lived in Quincy before moving to Lexington.

Officials from Forsyth will attend the birthday party and present her citations from the school and from Governor Edward King, as well as a bouquet of roses.

Two of Miss Eaton's nieces will also attend the party, as will nursing home residents.

This is one of Russell's Angels who will cut & create a style for his or her personality

MALES
Tuesday & Thursday Specials
BLOW CUT Including shampoo **$7.50** Reg. $10.

FEMALES MONDAY SPECIAL
WASH-CUT-BLOW DRY **$10**

Permanent Individual Eyelashes Reg. $15. Special $12.50
Ear Piercing $7.50 FACIALS $11.50 Manicure $5.00
"An hour of Luxury"

Hairplace One & Two
cor. Hancock & Chestnut & Maple Sts.
1-3 Maple St., Quincy 472-1060
OPEN Monday, Thursday Evenings

master charge VISA

NEED A PART?
Washer, dryer, range, dish washer, refrigerator, disposal, parts.
ATLANTIC APPLIANCE PARTS CO.
749 Southern Artery, Rte. 3A
Quincy 773-1600

Would Restrict Conversions

Condo Conversion Ordinance Possibility In September

Two city councillors are planning to file, possibly next month, an ordinance that would restrict the ability of apartment house owners in Quincy to convert their buildings from rental units to condominiums.

The possibility of a "condo conversion" law for Quincy is being studied by Councillors Stephen J. McGrath and James A. Sheets at the request of Jane Reikard, executive secretary of the Rent Grievance Board.

Mrs. Reikard said the sudden interest in such an ordinance was touched off by the announcement that St. Moritz Apartments in West Quincy was about to be converted to condominiums in which tenants would have to buy their own apartments.

"I'd say that half of the St. Moritz tenants have lived there for many, many years," said Mrs. Reikard, "and they were quite upset that they were going to lose their homes. It is almost impossible to find comparable apartments elsewhere."

John Albanese, owner of St. Moritz, has been very helpful to tenants, she said, permitting elderly tenants to stay an extra year in their apartments and even subsidizing them for $50 a month in rent over that year.

Her concern, said Mrs. Reikard, is for tenants of other apartment houses whose owners might not be so understanding.

"What I'm concerned about is that longtime Quincy people may be forced out of the city by these conversions," she said. "I don't think it's fair. They helped to build the city and I think they should have the right to enjoy it.

"I know that we have lost some of our Quincy people because right now it's almost impossible to get an apartment even if you can afford to pay $750 a month."

Sheets and McGrath were brought into it because St. Moritz is in Sheets' Ward 4 and it is reported that 419 Newport Ave., in McGrath's Ward 5, is also about to be converted to condominiums.

"When people think of apartment dwellers they think of transient people," said McGrath. "That's not always the case. Often you have people who have lived in the same apartment for quite some time.

"If we can't come to an agreement with some of the owners who are converting then I think the ordinance would be introduced as a last resort."

He said it is quite possible such an ordinance could be filed as early as September.

The study by McGrath and Sheets has consisted mostly of an examination of "condo conversion" ordinances in effect in other eastern Massachusetts cities. The most favored one appears to be that of Malden.

The Malden ordinance specifies that no one shall be evicted from an apartment for condominium conversion unless there is a vacancy rate in the city of 3.5 per cent or more.

The vacancy rate in Quincy, according to Mrs. Reikard, is less than 1 per cent.

Malden also specifies that the displaced tenant must have two years written notice of eviction, and three years in the case of tenants over 60 years old who have lived in the apartment for five years or more.

McGrath said the Cambridge ordinance "has an outright ban on displacement of people over 65. They have the right to stay where they are for life."

The city of Quincy, too, has a stake in condo conversion. It means more tax receipts.

"Generally," said Chief Assessor John P. Comer, "we receive twice as much in taxes from a condominium.

"Condos are assessed like a single family home. Apartments are assessed on the basis of income. That's why we like to see the condominiums."

The cost per month is generally much higher in a condominium than in a rental apartment.

In addition to payments on the mortgage principal, there are interest payments, taxes on apartments as well as grounds, maintenance costs and management fees.

Save Gas and Money ... shop locally.

$62,028 In Wiring Approved During July

The city Wire Inspection Department issued 99 permits for work costing an estimated $62,028 during July, according to its monthly report.

In 152 inspections, 19 defects were noted, 31 Mass. Electric Co. certificates of approval issued and $918.25 in fees collected. Also, 15 reinspections were made.

FOR EVERY ROOM
WALLPAPER TO GO
Mary Carter
Wallpaper and Paint
139 Water St.
QUINCY 773-7707

Cash. Now.
With the price of gold, silver and diamonds at highest (or even declining) levels, now is the time to receive the most cash for yours.
We've been serving Quincy and the South Shore since 1942.
Rogers Jewelers
1402 Hancock street • Quincy, Mass. 02169
773-3636
Open Thursday & Friday until 9

NHD
A Great Deal More Than Just A Hardware Store
SALE
Sale Prices Good Today Thru Aug 16

40 pc. Ironstone Dinnerware
Asst. Patterns
Values to $54.99
$10 OFF Any 40 Piece Ironstone Dinnerware Set
$10 OFF WITH THIS COUPON
Good Thru Aug 16th

CANNING JARS
and Accessories

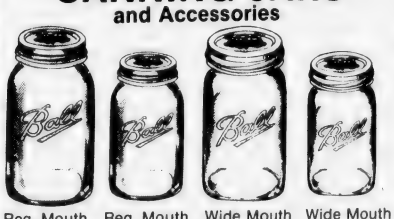

Reg. Mouth Qt. Size
Reg. Mouth Pt. Size
Wide Mouth Qt Size
Wide Mouth Pt Size
NHD has many of your canning and freezing items in stock. Jars, lids, Jelly jars, dome lids.
$3.49 Pt. Size Case of 12
$3.99 Qt Size

CLAM STEAMERS

Without Faucet
Reg $14.99 $11.99
With Faucet
Reg $22.99 $18.99
20 qt. Insert, 13 qt. Base

NHD So. Artery and McGrath Hwy.
Open 9 to 9 Mon. to Sat.
QUINCY
VISA
master charge

Karen McDonald Wed To Anthony J. Capano, Jr.

Karen McDonald of Quincy and Anthony J. Capano, Jr., of South Boston, were married recently at Christ Church, Quincy.

The candle-light, ecumenical ceremony was performed by Rev. Steele Martin and Rev. Joseph M. Connolly.

The bride is the daughter of Mr. and Mrs. Vincent R. McDonald of Quincy. A graduate of Quincy High School, she is employed as a secretary at John J. Duane Co., Inc., Quincy.

The bridegroom, son of Mrs. Mary A. Capano of South Boston, is a graduate of South Boston High School. He is a computer operator for Commercial Sheet Metal, Canton.

Matron of honor was Lynne Aldoupolisa of Quincy. Bridesmaids were Corrine Cox, Gayle McLaughlin and Lisa Smith, all of Quincy. Best man was William Puleo of Randolph. Ushers were Victor Haddad and Scott McDonald of Quincy; and Anthony Puleo of Randolph.

A reception was held at the South Shore Country Club, Hingham.

Following a wedding trip to Fort Lauderdale, Fla., the newlyweds are making their home in Quincy.

MR. and MRS. ANTHONY J. CAPANO, JR.

[Sharon's Studio]

ENGAGED -- Mr. and Mrs. Arthur C. Johnson of South Burlington, Vt., announce the engagement of their daughter, Joanne, to Edward F. Barry, Jr., son of Quincy Fire Chief and Mrs. Edward F. Barry of 44 Summer St., Quincy Center. Miss Johnson was graduated from the University of Vermont with a degree in marketing, and is manager of Racquetball International, Burlington, Vt. Mr. Barry was also graduated from the University of Vermont with a degree in marketing, and is a sales representative for Buckley Associates, Braintree. An Oct. 11 wedding is planned.

Banking Problems Topic For Squantum Seniors

Lawrence M. Madison, vice president of Old Colony Bank and Trust Company, will be guest speaker at a meeting of the Squantum Senior Citizens Tuesday, Aug. 19, at 7:30 p.m. in Maryhall, Star of the Sea Church.

Madison will discuss modern day banking problems as they affect the average citizen.

A question and answer period will follow.

Marriage Intentions

Joseph W. Lyons, 14 Standish Ave., Quincy, meat packer; Deanna L. Dupont, 206 Middle St., Weymouth, insurance clerk.

Robert E. Brown Jr., 21 Ferndale Road, Quincy, security reconcilement clerk; Susan M. Tedeschi, 19 Appleton St., Quincy, receptionist.

QHS Class Of Feb., 1931 Planning 50th Reunion

The Quincy High School class of February, 1931, is planning its 50th anniversary reunion for June, 1981.

The following classmates cannot be located and are asked to contact Mrs. Rudolf Oberg (Doris Shalit) 37 Walker St., North Quincy, tel. 328-5683, or Harold Slate, 4 Royal Lake Dr., Braintree, 843-8797:

Robert D. Ballard, John H. Carlson, Martin J. Coen, Alice M. Conley, Phyllis Derby Seppala, Frances Devine, Esther Dewey Grundy, Sylvia Dumont Finrohr, Thelma Duncan Sawyer, Helen Evans Kerr, Jr., Francis George, Ethel Halloran Sylvia, Laurie Helander.

Alex Maxwell, Esther Phillips Chick, Eva Salvucci Massa, Mary Salorio Sullivan, Sadie Shoals Eaton, Edna Skinner, Ellena Smith Gomey, Robert Tisdale, Virginia Watts Gloyd or Lloyd, Sadye Wyman Carlin.

Derringer
The Florist
389 Hancock St.
Quincy
328-3959
Since 1900

"PREVENT FIRE IN YOUR HOME"
BOB's
OVEN CLEANING SERVICE
773-8171
Full Cleaning Service Available

ELECTROLYSIS
UNWANTED HAIR PERMANENTLY REMOVED
Face, Eyebrows, Body, Legs, Hairline
Dolores MacMillan, R.E.
680 Hancock St., Wollaston
Office hours by appointment
Complimentary consultation available
471-9500 or 471-0214

South Shore Television
SALES AND SERVICE
Save with Carry in Service
Service on All Leading Brands for Over 30 Years
First All American Award for Public Service
479-1350
Remo DeNicola Lic. No. 12
12 Revere Road, Quincy
(Off 1586 Hancock Street)

See a little of the South Pacific Islands in Quincy Square
Your Choice
$59.88
DELUXE HEAVY DUTY KING PEACOCK CHAIR
All Items with intricate black detail
Chair Cushion $10.00
Loveseat Cushion $19.88
50" LOVE SEAT
Table Optional $10. ea.
ONE LARGE TUB CHAIR
Plus 24" Round Table
Extra Chair $44.00
SAVE $$$
Most Unusual Gift Ideas
casual concepts
Lifestyle 80 Take along furniture gifts etc etc
1627 Hancock St., Quincy 471-8167
Wicker & Rattan Galore
Open Mon.-Thurs. 10-9, Fri. 10-6, Sat. 9-5:30

SUMMER SPECIAL
Diamond Solitaires
Orange Blossom
.10 pt. - $130.00
.15 pt. - $160.00
.25 pt. - $250.00
Set in 14 K Gold
barts
"We Care"
1422 Hancock St., Quincy
773-2170
Master Charge American Express VISA

Claus Gelotte Camera Stores
Presents
The Joy of Photography
An Introductory Course To 35mm Photography
For only $19.80
To be Held At
Miller Studio, 17 Foster Street Quincy Square
Tues., Sept. 9 7 - 10 pm
Class Size Limited ... Sign Up Today at
CLAUS GELOTTE INC
CAMERA STORES
1387 Hancock St., Quincy Sq. 773-8500
"Where price is competitive and service is priceless"

MR. and MRS. STEPHEN W. DYMENT

[Pagar Studio]

Marcia Feeley Wed To Stephen W. Dyment

Mr. and Mrs. Stepehn W. Dyment were married recently by Rev. William D. Underhill during a double ring ceremony at St. Chrysostom's Church, Wollaston.

The bride is the former Marcia C. Feeley, daughter of Mrs. Vera M. Feeley of 1170 Furnace Brook Parkway, Quincy, formerly of Hingham, and the late Mr. James J. Feeley, Sr. A graduate of Hingham High School and Aquinas Junior College, she is office manager of Feeley's Enameling Co., Inc., Quincy.

The bridegroom, son of Mr. George Dyment of Braintree, formerly of Brockton, and the late Mrs. Ileen Dyment, is a graduate of Brockton High School and East Coast Aero Technical School, Bedford. He is manager of South Shore Bearing Distributors, Quincy.

Matron of honor was Mrs. Helene G. Feeley of Quincy. Bridesmaids were Mrs. Virginia S. Grogan of Wollaston, and Mrs. Andrea M. Feeley of Braintree. Kristin Ann Feeley of Quincy was a junior bridesmaid.

Best man was Robert Hall of Pembroke. Ushers were Edmond T. Grogan of Wollaston, and Stephen A. Feeley of Braintree. James J. Feeley III, of Quincy was a junior usher, and Michael F. Feeley of Quincy was ring bearer.

A reception was held at Lantana's, Randolph. Following a wedding trip to Paradise Island and Nassau, the newlyweds are making their home in Quincy.

QHS Class Of 1965 Plans Sept. 13 Reunion

Atty. Daniel G. Raymondi, chairman of the Quincy High School graduating class of 1965 Reunion Committee, announces the class' 15th anniversary reunion will be held Saturday evening, Sept. 13.

The evening will include a Boston Harbor cruise aboard the M/V Baystate which will leave Long Wharf, Boston, at 7:30 p.m. The committee is encouraging casual dress for an evening of music, dancing, food and drink.

Those wishing to attend are asked to contact Dan Raymondi at 773-0865; Linda Brown Wilson, 826-4238; or Maria DiCamillo Borofsky, 329-0038.

Spaghetti Dinner Aug. 21 At Union Congregational

The Fair Committee of Union Congregational Church, Rawson Rd., Wollaston, is sponsoring a full course spaghetti dinner Thursday, Aug. 21, at 6:30 p.m. at the church.

For reservations, call the church at 479-6661, or Gertrude Kimball, evenings, at 479-9419. Children under age five can attend free of charge.

The public is invited to join in the evening of fellowship.

NEWSCARRIERS WANTED
Here's a chance to earn extra money by building a Quincy Sun home delivery route.
Telephone: 471-3100

INSTANT COLOR
PASSPORT PHOTOS
McIntire's Studio
679 Hancock St., Wollaston
Closed Monday Tel: 479-6888

ENGAGED – Mr. and Mrs. Bartolo J. Panto of North Quincy announce the engagement of their daughter, Donna, to Michael S. Lawrence, son of Mr. and Mrs. Ralph Lawrence of Derry, N.H., formerly of Quincy. Miss Panto, a graduate of North Quincy High School, was also graduated from the School of Nursing at Massachusetts General Hospital where she is employed as a staff nurse. Mr. Lawrence, a graduate of North Quincy High School, is employed as a driver by West End Iron Works. An Oct. 4, wedding is planned.

[Miller Studio]

Social

ENGAGED – Mr. and Mrs. Robert G. Gordon of 42 Willow Ave., Wollaston, announce the engagement of their daughter, Patricia, to Bruce D. Maggio, son of Mr. and Mrs. Louis Maggio of 127 Phillips St., Wollaston. Miss Gordon is a graduate of North Quincy High School. Mr. Maggio is a graduate of Quincy Vocational Technical School. An Oct. 4, wedding is planned.

[Pagar Studios]

MR. and MRS. LAWRENCE J. LANNAN

[Ciro's Studio]

Marie Calarese Married To Lawrence J. Lannan

Mr. and Mrs. Lawrence J. Lannan were married recently by Rev. James Haddad during a candle light ceremony and nuptial Mass at Sacred Heart Church, North Quincy.

The bride is the former Marie L. Calarese, daughter of Mr. and Mrs. John B. Calarese of 115 Hollis Ave., North Quincy. A graduate of North Quincy High School, Quincy Junior College and Suffolk University, she is employed by Office Specialists, Methuen.

The bridegroom, son of Mr. and Mrs. Joseph A. Lannan, of 32 Lenox Circle, Lawrence, is a graduate of Central Catholic High School, Northern Essex Community College and the University of Lowell. He is employed by Honeywell, Newton.

Matron of honor was Mrs. Linda McCarthy of Chelmsford. Bridesmaids were Corinne Boudreau of North Quincy; Kathleen Schaffer of Quincy; Mrs. Helene Begley of Bradford; and Mrs. Claire Lawlor of Salem, N.H.

Best man was John Lannan of Andover. Ushers were Robert McCarthy of Chelmsford; Robert Calarese of Norwood; Joseph Ryan of Andover; and James Lawlor of Salem, N.H.

A reception was held at Montvale Plaza, Stoneham. Following a wedding trip to California, the newlyweds are making their home in Salem, N.H.

BRA-WEY FLORIST
94 Washington St.
Weymouth
337-0288 337-0289

LOVE IS . . . a perfect wedding at the Golden Lion Suite

Speak to Terry Stracco - She's our rental agent - specializing in complete wedding package plans and all other occasions. The Golden Lion Suite accommodates up to 300. The Venetian Room up to 150 guests. Give Terry a call for an appointment for your reservation. New brochures are available.
(air conditioned)
CALL Quincy Sons of Italy Social Center
120 Quarry Street, Quincy, MA 02169
NEW NUMBER is 472-5900

Whitey's BAKERY
Mass. Retail Bakers Assoc.
1st Prize Winner for Wedding Cake Decoration
Your Wedding Will Be Better With A Cake From Whitey's
Birthday, Shower and Anniversary Cakes, Frozen Desserts, Ice Cream Rolls, Ice Cream Cakes and Tarts

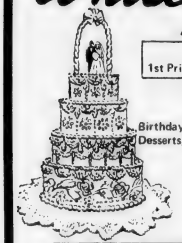

27 Washington St.
Weymouth Landing
337-1471
This Week's Special
Pina Colada Cake
Reg. $3.95 Save $1
NOW ONLY . . . $2.95
From Thurs. Aug. 14 to Wed. Aug. 20
OPEN DAILY 6:30 A.M. TO 6 P.M., SUN. 7 A.M. TO 2 P.M.

COLMAN'S SPORTING GOODS
1830 HANCOCK ST. QUINCY
FREE PARKING

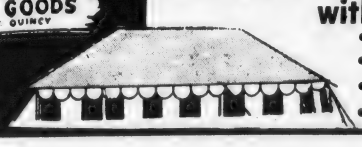

Don't Get Rained Out!
Safeguard Your Important Functions with a CANOPY
- Choose from 2 sizes 20X20 or 20X30
- Colorful • Rent by day or weekend
- Call for details • Reserve early
- Dates filled on first come basis

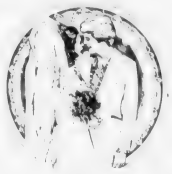

For Your Wedding

Jewelry

WEDDING
Inflation Fighter
SPECIAL
10% off
The Purchase of any Wedding Band, with this Ad.
"We Care"
harts
fine jewelers
1422 Hancock St.
Quincy, MA 02169
[617] 773-2170

Florist

Wedding Specialist
Let our experts assist you with your floral needs for your very Special Day.
Roy's Flowers
94 Washington Street Quincy 472-1900

The Flower Loft
221 W. Squantum St.
Quincy, Mass.
328-0031
Bridal Bouquets
Fresh & Silk
Open Account Available

Honeymoon

Bay Colony Travel Agency
BAY COLONY Travel AGENCY
Braintree Square
Complete Travel Service
Air - Hotels
Cruises - Packages
Your Special Event Groomed for You
Open Daily 9 - 5 Sat. 10 - 2
Evenings by Appointment
25 Elm St., Braintree
848-4646

Honeymoon Specialists
TOURS – CRUISES
HONEYMOON PACKAGES
Call, 472-0051 Now
COLPITTS Travel Center
1550 Hancock St Quincy
Open 9 - 5:30 Mon.-Fri.,
Thurs. 9 - 6:30

Invitations

WEDDING INVITATIONS
a step to any successful wedding day.
President Press, Inc.
100 COLUMBIA STREET QUINCY, MA 02169
– COMPLETE PRINTING SERVICES –
773-1235
Bring this ad along when placing your wedding invitation order with us and we will give you FREE as our wedding present to you, fifty informals to match your invitations.

For Your Wedding
QUINT'S GREENHOUSES
761 Southern Artery,
Quincy 773-7620
Most Credit Cards Accepted

Programs

Church Programs
The Quincy Sun
471-3100

Bridal Fashions

MILLER'S SHOES

Specializing in Dyeable Shoes
for the Bridal Party
Expertly Dyed to Match
1546 Hancock St.
Quincy 472-2794

Luggage

LUGGAGE for your HONEYMOON
• AMERICAN TOURISTER
• SAMSONITE
• VENTURA
• AIRWAY
• LARK
And Others
JASON'S
LUGGAGE and MUSIC SHOP
est. 1925
1514 Hancock St., Quincy 773-2089
Lay-away

Receptions

Newly Renovated
HALL
at the
COCHATO CLUB
205 Elm St., Braintree
For Information Call Harriet Coleman
848-5483
Monday thru Friday - 1-5 p.m.

Formal Wear

Sid's formal Wear
50 Years Expert Service
Finest Quality Fashion
Rental & Sales
With each Wedding of 6 (six) or more your choice of a Free Tux or case of CHAMPAGNE

OPEN EVENINGS
472-6510
17 Quincy Ave., Quincy
opp. Central Fire Station
Now Showing Latest Styles from After-Six

Bridal Accessories

Barkers
FOR YOUR
BRIDAL GIFT ACCESSORIES
1459 Hancock Street
Quincy Square
472-2122

Frames

Wedding Photos Framed
10% off
with this Ad
Frantic Framers
1592 Hancock Street
Quincy Square 479-3521

WILLIAM J. WHITE

William J. White Graduates From N.Y. State

William J. White, son of Mr. and Mrs. Francis X. White of 91 Fenno St., Wollaston, was recently graduated from State University of New York Agricultural and Technical College at Cobleskill.

An agriculture and natural resources major, White was president of the College Union Board and a participant in the Middle State Evaluation Committee, Student Personal Evaluation Survey and student government in his freshman year.

He was also selected to Who's Who in American Junior Colleges.

Husband, Wife On Fisher Dean's List

Janice and Alejandro Calderon of Lenox St., Houghs Neck were recently named to the Dean's List for outstanding academic work at Fisher Junior College.

The husband and wife are in the business management program in the weekend college at Fisher.

4 Residents Receive Bunker Hill Degrees

Four Quincy residents received associate degrees from Bunker Hill Community College, Charlestown, at graduation exercises recently at Hynes Auditorium, Boston.

The residents are: Linda Costello, 5 Felton St.; Evelyn B. Vasile, 88 North Central Ave.; James L. Gurry, 461 Adams St.; and Kathleen H. McManus, 80 Curlew Rd.

3 On Wentworth Honor Roll

Three Quincy residents have been named to the president's honor roll for the second semester at Wentworth Institute of Technology, Boston.

They are Paul W. Beaton, 223 Common St.; Michael B. Sheehan, 193 Billings St.; and Kevin M. White, 19 Wallace Rd.

John Doran Receives Degree

John W. Doran, of 4 Hodges Ave., North Quincy, was recently graduated from Keene State College, New Hampshire, with a B.S. degree in education.

Norfolk County Bar Association

Lawyer reference service will help in selecting an attorney.

If you need a lawyer and don't know one, call us and you will be referred to an attorney in your area who will talk to you for a nominal fee for the first visit.

P. O. Box 66, Dedham, Mass.
326-8699

Call 10 a.m. to 2 p.m.

QUINCY JUNIOR COLLEGE

A Division of Continuing Education

FALL SEMESTER 1980

$21-$24 Semester Hour of Credit $63-$72 Total Cost of 3 Credit Course

EVENING COLLEGE

MONDAY 6:30-9:30 P.M.

Principles of Physical Science I	3
General Psychology	3
Introduction to Philosophy (3 P.M. to 5 P.M.)	3
Development of American Music and Jazz	3
English Composition I	3
Creative Writing	3
Conversational French	3
Conversational Italian	3
Principles of Economics I	3
Fundamentals of Accounting I	3
Cost Accounting	3
Systems Analysis & Design I	3
Human Relations in Organizations	3
Business Law I	3
Typewriting I (M&W, 8 P.M. to 9:30 P.M.)	3
Shorthand I (M&W, 6:30-8 P.M.)	3
Medical Terminology and Office Practice	3
Child Development — Early Childhood	3
Introduction to Nutrition	3
Electrical Fundamentals I (Lab W) (6:30-8:30 P.M.)	5
Electronic Fundamentals	3
Criminal Justice Internship	3

TUESDAY 6:30-9:10 P.M.

Basic Mathematics I	3
College Mathematics I	3
Environmental Science I	3
Anatomy & Physicology I (Lab W) (6:30-9:30 P.M.)	4
General Sociology	3
Introduction to Logic and Critical Thinking	3
Handbuilding Pottery and Ceramics Sculpture	3
Survey of Fine Arts	3
English Composition II	3
American Literature I	3
Developmental Reading and Study Skills	3
Fundamentals of Accounting I	3
Intermediate Accounting I	3
Programming Fundamentals	3
Introduction to Business	3
Sales Management	3
Typewriting I (T&Th., 6:30-8 P.M.)	3
Typewriting II (T&Th., 8-9:30 P.M.)	3
Shorthand II (T&Th., 6:30-8 P.M.)	3
Introduction to Early Childhood Education	3
Digital Computer Electronics (Lab Tu.) (6:30-8:30 P.M.)	5
Social Health Issues in Law Enforcement	3

MONDAY-THURSDAY 9-8 to 9-18
9-12 Noon & 1-4 P.M.

Drug Abuse Education Seminar Sponsored by Mass. Dept. of Attorney General	3

WED. 6:30-9:10 P.M.

Business Mathematics	3
Technical Mathematics I	3
Introduction to Chemistry (Lab M) (6:30-9:30 P.M.)	4
General Biology I (Lab Tu) (6:30-9:30 P.M.)	4
General Psychology	3
Child Psychology	3
American Government	3
United States History I	3
Introduction to Philosophy	3
Introduction to Photography	3
English Composition I	3
Effective Speaking	3
Interpersonal Communications	3
Development of the American Film (6 P.M. to 9:20 P.M.)	3
Women in Literature — Women Writers	3
Fundamentals of Accounting I	3
Introduction to Data Processing I (Bus. Majors)	3
Principles of Retailing	3
Skills Review (Secretarial)	3
Electronic Instruments and Measurements	3
Introduction to Criminal Justice	3
Criminal Justice Administration	3

THURS. 6:30-9:10 P.M.

Principles of Algebra	3
General Physics I (Lab W) (6:30 p.m.)	4
General Chemistry I (Lab W) (6:30)	4
Social Psychology	3
History of Western Civilization I	3
Basic Drawing	3
Basic Painting	3
Basic Composition	3
English Composition I	3
Conversational Spanish I	3
Money and Banking	3
Fundamentals of Accounting I	3
Fundamentals of Accounting II	3
Computer Literacy	3
Cobol Programming I	3
Principles of Business Management	3
Principles of Real Estate	3
Real Estate Appraisal	3
Machine Transcription	3
Observation and Particpation	3
Early Childhood Seminar	3
Early Childhood Field Experience	3

SATURDAY 9 A.M.-1 P.M.

Scuba Diving Begins September 6th (9 Sessions)	3

COMMUNITY EDUCATIONAL SERVICES

Community Services (non-credit) courses are open to any person who feels that he may profit from them. This credit-free approach to learning makes it possible to continue to learn in an informal and non-competitive environment where learning is the only interest.

AT QUINCY JUNIOR COLLEGE

MONDAY 7-9 P.M.

	No. Wks.
Basic Drawing & Painting	10
Principles of Bookkeeping	12
Typewriting-Beginners I	12
Typewriting-Refresher	12
Shorthand-Beginners I	12
Keypunch-Beginners	10
Career Workshop for Women	10

TUESDAY 7-9 P.M.

	No. Wks.
Advanced Photography	10
Public Accountancy Workshop (Part II)	10
Your Teenager's World — and Welcome to it	8

WED. 7-9 P.M.

	No. Wks.
Basic Mathematics Review	10
Principles of Bookkeeping II	12
Typewriting-Beginners I	12
Typewriting-Refresher	12
Shorthand-Refresher	12
Keypunch-Beginners (6 to 8 and 8 to 10 P.M.)	10
Keypunch-Refresher	10

THURS. 7-9 P.M.

	No. Wks.
Preparation for SAT'S — Mathematics	6
Pottery with a Wheel	10
Travel Industry	10

AT ATLANTIC JUNIOR HIGH SCHOOL

MONDAY 7-9 P.M.

	No. Wks.
Preparation for Private Pilot's Examination	12
Beginning Guitar	10
Creative Writing	10
Speed Reading	12
Kennedy Assassination	12

TUESDAY 7-9 P.M.

	No. Wks.
Astronomy	10
English for Everyday Speech and Writing	10
Preparation for SAT'S — English	6

WED. 7-9 P.M.

	No. Wks.
Portraiture Photography	10
Preparation for High School Equivalency Test	10
Massachusetts Real Estate Salesman's Course	12
Assertiveness Training	6

— REGISTRATION —

AUG. 18, 19 & 20 — 9 A.M.-3 P.M. & 6 P.M.-8 P.M.
AUG. 21 & 22 — 9 A.M.-3 P.M.

Registration Fee $3
Per three credit course $63, Non-Resident $72
Per four credit course $84, Non-Resident $96
Per five credit course $105, Non-Resident $120
Lab Fee, per lab course $10
Material Fee
(Handbuilding Pottery, Dev. of American Film) ... $10
Non-credit courses
Most courses $20-$45, Non-Resident ..... $25-$55

QUINCY JUNIOR COLLEGE

For further information WRITE or CALL
DEAN MULA
Division of Continuing Education
Quincy Junior College
Quincy, Massachusetts 02169
TEL. 786-8741
or 786-8777

OFF CAMPUS PROGRAM

ATLANTIC JUNIOR HIGH SCHOOL (85)

Registration: At Quincy Junior College
August 18, 19, 20, (9 am - 3 pm & 6 - 8 pm)
August 21, 22, (9 am - 3 pm)
Classes Begin: Wednesday, September 3

MONDAY 6:30-9:20 PM

Introduction to Statistics
American Presidency
English Composition I
Fundamentals of Accounting I
Principles of Business Management
Criminal Evidence & Investigation

WEDNESDAY 6:30-9:10 PM

General Psychology
Fundamentals of Accounting I
Federal Taxation
Principles of Marketing
Business Law I
Health & Nutrition-E.C.
Hospitality Organization & Management

HANOVER HIGH SCHOOL (31)

Registration: At Hanover High School
Wednesday, August 20, 6:30 - 7:30 pm
Classes Begin: Tuesday, September 2, 6:30 pm

Fundamentals of Accounting I	Tue.
General Psychology	Tue
Principles of Economics I	Wed.
English Composition I	Wed.

HINGHAM HIGH SCHOOL (41)

Registration: At Hingham High School
Wednesday, August 20, 6:30 - 7:30 pm
Classes Begin: Tuesday, September 2, 6:30 pm

Sociology of the Family	Tue.
Fundamentals of Accounting II	Tue.
Women in Literature-Women Writers	Wed.

SCITUATE HIGH SCHOOL (51)

Registration: At Scituate High School
Wednesday, August 20, 6:30 - 7:30 pm
Classes Begin: Wednesday, Sept. 3, 6:30 pm

General Psychology	Wed.
English Composition I	Wed.
Fundamentals of Accounting II	Thur.
Federal Taxation	Thur.

WEYMOUTH NAVAL AIR STATION (61) (Open to the Public)

Registration: At Quincy Junior College
August 18, 19, 20, (9 am - 3 pm & 6 - 8 pm)
August 21, 22, (9am - 3 pm)
Classes Begin: Wednesday, Sept. 3, 6:30 pm

Sociology of Deviance	Wed.
American Literature II	Wed.
American Government	Thur.
Fundamentals of Accounting II	Thur.
Introduction to Criminal Justice	Thur.

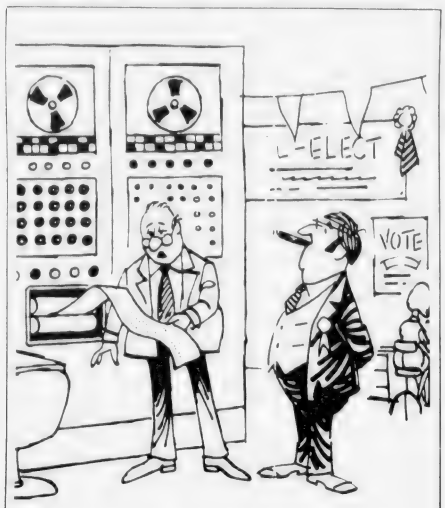

"The computer says its projected forecast shows you will be elected, but that it personally wouldn't vote for you."

Police Warn:

Senior Citizens Beware Of Flim Flam Artists

Quincy Police warn senior citizens to beware of flim flam artists working the area.

Within the past two weeks, four separate flim flam incidents in which senior citizens have been victimized were reported. Using the ruses described to gain entrance to a home, the suspects then distracted the victim, and an accomplice went through the home. The ruses:

- Two women asked for a drink of water, one was sick and had to take some medication.
- One claimed to be the daughter of a neighbor. The reason she had never met her before was because she had been living abroad for an extended period of time.
- One woman asked for a drink of water, then followed the victim into the kitchen.

After the suspects left, further investigation revealed that valuable items were stolen. In each case, the victim said the flim flam artists were persistent, and when asked to leave used delay tactics. They appear to be nice and comment that the home and belongings are beautiful.

The suspects are two white females, between 20-30 years of age, and are of foreign descent.

Police urge that before admitting any stranger into their homes, that senior citizens check identities. When callers ask for a drink of water or to use the telephone - **do not** let them enter the home. Instead have them wait outside and bring the water to them or make the telephone call yourself.

If you have had a similar incident happen or if one occurs, contact the Quincy Police Department, 479-1212.

Quincy Quiz

Only one winner of a Quincy Sun T-shirt in the Quincy Quiz this week.

It's the third T-shirt for Edgar Spargo of 17 Sherman St., Wollaston, who has also won a bumper sticker.

Each week two Quincy Sun T-shirts and two Quincy Sun bumper stickers are offered as prizes in the Quincy Quiz.

The first two readers (one a mail subscriber) to submit to the Sun office in writing the correct answers to the week's five questions receive T-shirts. The next two receive bumper stickers.

One person in each home is eligible to compete in any one week.

This week's Quincy Quiz:

1. What position does John Blackadar hold in Quincy?
2. What well-known building stands at 18 Spear St., Quincy?
3. One of the earliest flying fields in New England was Dennison Airport. Where in Quincy was Dennison Airport?
4. What famous World War II expression that appeared as a graffito around the world was coined in Quincy?
5. In what section of the city is Squaw Rock?

Answers to last week's Quincy Quiz:

1. Francis X. Bellotti of Quincy is the Attorney General of Massachusetts. He once held the office of Lieutenant Governor.
2. United First Parish Church is at 1306 Hancock St.
3. The geological phenomenon known as the "Kettle Hole" is in the Atlantic or North Quincy section of the city.
4. Mary M. McGinty is Quincy's personnel director.
5. John Adams, Samuel Adams and James Bowdoin were the three men who drafted the Massachusetts Constitution in Quincy.

Sunbeams

By Henry Bosworth

McCauley First Mayoral Robin?

Trying to spot the first mayoral candidate of a coming city election year is something like trying to find the first robin of spring.

Don't look now, but is that Frank McCauley bob, bob bobbing along?

MC CAULEY

The Committee to Elect Francis X. McCauley is planning a fund-raiser for mid-September -- exact date to be set soon.

Question: Elect McCauley to what?

It would seem rather early to kick off a campaign for re-election as a city councillor.

But really not too early to start raising some bucks for a run for mayor. Something between $60,000 and $75,000 -- maybe more -- would be needed.

Ask McCauley himself and he tells you: "I'll be running for something next year. That's for sure. If it isn't one, it will be the other."

But a source close to him says: "He's giving serious thought to running for mayor."

McCauley did that last year -- gave it thought -- and decided to run for re-election instead. He easily topped the city council at-large race with 14,931 votes. John Quinn was runner-up with 12,069 and former Mayor Joseph LaRaia finished a distant 11,210 (just 197 votes ahead of political newcomer Richard Koch, Jr.) to take the third seat.

McCauley would have to be reckoned with if he steps into next year's mayoral ring.

□

YOU MIGHT SAY Ronald Reagan and George Bush have a sartorial as well as political tie these days. Both apparently like the South Shore Chamber of Commerce neckties presented to them when they spoke at the Chamber Presidential candidates breakfasts last spring.

Reagan was recently seen in a photo in a national newspaper with Frank Sinatra and Dean Martin sporting his Chamber tie. Bush has been seen twice in Time magazine photos wearing his at a convention press conference after being picked by Reagan and in Kennebunkport, Me.

The Chamber traditionally presents its tie with its decorated trademark seagulls to guest speakers at its breakfast or luncheon membership meetings. During the Presidential series they were presented to John Anderson, Howard Baker, John Connally, and Philip Crane. Ted Kennedy has one from a previous appearance.

BROWN

Every guest speaker but one who has received the tie, has worn it at the meeting. Lone exception was California Gov. Gerry Brown.

Speculation is that Brown didn't wear the tie because he has a valet who picks out his clothing combination for him each morning. And the valet wasn't with him when he was presented the tie.

□

THE LATE Ted Johnson of Wollaston had a brilliant and active career with the Massachusetts State Police. So, it is not surprising to see him prominently in photographs illustrating "French And Electric Blue", the history of the state police authored by William F. Powers. The photos include that of the special detail assigned to Charlestown State Prison for the electrocution of Nicol Sacco and Bartolomeo Vanzetti in August, 1927.

JOHNSON

Johnson, who joined the state police in 1926 was a champion marksman and an outstanding light heavyweight fighter. As a detective he worked on many famed cases, including the Millen-Faben murder case. Ted retired in the early 1960's, finishing up his career in the State Fire Marshal's office. He died in July of 1965.

□

INCIDENTALLY, Ted's brother, Russ, of Quincy still hears from President Jimmy Carter each Christmas. Russ was chairman of the South Shore Protestant Men's Prayer Breakfast in May, 1973 and arranged to have the then Georgia Gov. Jimmy Carter, a virtual political unknown, as the keynote speaker. Carter had never been in this area before. He later referred to Russ as his first friend in Massachusetts. Carter sends a Christmas card each year.

CARTER

□

THINK IT WAS hot? Well, it was -- even by Texas standards. Texas has sweltered in the 100's for over a month as you know. But Tony Miller, formerly of Merrymount now living in San Antonio came here for a visit. And, he told Jason Feldman he thought it was hotter here than in Texas. Guess our heat is just hotter.

MBTA Approves Relocation Of Quincy Station Exit Road

Work has begun to relocate the bus exit road from the Quincy Center MBTA station and eliminate an eyesore between City Hall and McIntyre Mall.

The MBTA recently gave permission to block permanently the road and move the bus exit to a spot on Hancock St. opposite the Quincy Savings Bank.

"For the last two years," said Mayor Tobin, "since the city constructed the City Hall Annex, requests have been made to the MBTA to abandon the road because of its proximity to City Hall, a distance of about eight feet.

"With the South Quincy station nearing completion, it is thought that most of the buses traveling south could be dispatched from South Quincy, utilizing the soon-to-be constructed ramp system at Center St. and the Southeast Expressway.

"It has been mutually agreed that the position of the road posed a threat of danger, especially in icy conditions.

"The elimination of the road and the expansion of McIntyre Mall will contribute to the beauty of the improved City Hall area."

Part of the Mall reclaimed from the roadway will be the site of the Constitution Bicentennial monument designed and carved by Edward Monti.

Tobin To Receive Mental Health Center Award

The Board of Directors of South Shore Mental Health Center has chosen Mayor Arthur Tobin as a recipient of its 1980 Distinguished Service Awards.

The award, to be presented Sept. 28, will honor Tobin for "your leadership qualities, concern for the quality of services offered to residents and your personal commitment to public service," according to a letter from the directors to Tobin.

Last year's awards were presented to former Mayor Thomas Burgin, Boston Police Superintendant Edward Connolly of Milton and Randolph School Supt. Dr. John Zoino.

The first crossword puzzle appeared in the New York World in 1913.

Constitution Almost Target Ship

Squantum Woman Brought 'Old Ironsides' Home

By GORDON F. NELSON

In the recent parade of the Tall Ships in Boston Harbor, led by the venerable USS Constitution, brought to mind Mrs. Lillie B. Titus, the dynamic Squantum woman who was intrumental in returning Old Ironsides to her home port of Boston.

Mrs. Titus, who was a member of the Huckins family, was president of the Massachusetts State Society, U.S. Daughters of 1812, when she introduced the resolution in 1897 to have the ship brought back to the city where she was built 100 years before at Hartt's Shipyard.

Constitution was towed to the port of Boston from Portsmouth, N.H., on Sept. 21, 1897 -- "now old and dismantled," as Gov. Roger Wolcott noted -- and Mrs. Titus and her Society immediately set about to have her restored to serviceable condition.

John D. Long of Hingham, the Secretary of the Navy, notified Mrs. Titus on Dec. 4, 1899 that:

"The Department has today recommended to the Congress the early passage of an act authorizing your society to undertake the restoration of the old frigate Constitution by popular subscriptions, the work to be done under the supervision of and as directed by the Department."

The Act for the Preservation of the Frigate Constitution was signed by President William McKinley on Feb. 14, 1900, authorizing the Navy to "place the Frigate Constitution in the same condition as regards her hull and rigging, as when she was in active service."

The catch: The Massachusetts State Society, U.S. Daughters of 1812, had to raise a sufficient sum of money to complete the work.

Unfortunately, the subscription drive failed, even though each subscriber was offered an attractive certificate, depicting Constitution under full sail and signed by Mrs. Lillie B. Titus, in return for his contribution.

MRS. LILLIE B. TITUS of Squantum was instrumental in having the Frigate Constitution returned to Boston and restored to her old glory.

(Photos Courtesy Gordon F. Nelson)

Mrs. Titus appeared before a meeting of the Bostonian Society on Jan. 12, 1902 on behalf of a petition asking the State Legislature to grant $300,000 to rebuild Old Ironsides as a training ship. This attempt to raise funds also was unsuccessful.

Constitution had so deteriorated by 1905 that the Navy recommended she be towed out to sea and used for target practice. At last the public took notice of her plight and forced Congress to appropriate $100,000 to save the historic vessel from destruction.

Mrs. Titus, who was born in Roxbury in 1854 but adopted Squantum as her home early in life, was active for many years in Quincy affairs, particularly those related to the history of the city.

She was the first state president of the U.S. Daughters of 1812, which was organized in 1892 to unite the descendants of the men who fought in the War of 1812 and to foster pride in that chapter of American history.

She was an organizer and first president of the Adams Chapter of the Daughters of the Revolution and she conceived the idea of the DR operating the birthplace of John Adams, which the organization did for many years.

It was also through the efforts of Mrs. Titus that the Myles Standish Cairn was erected in Squantum Park in 1895 and the Abigail Adams Cairn was built on Penns Hill, South Quincy, a year later.

A Mayflower descendant, one of her last acts was to attend a convention of the Howland Family Association, of which she was secretary and treasurer, in Plymouth just before she died in 1923.

Mrs. Titus and Old Ironsides had an earlier relationship, too.

When Constitution put to sea for the first time in 1798, Lt. Richard C. Beale of Quincy was one of her officers. When Constitution captured a ship called the "Niger" later that year Lt. Beale was given command of the prize and brought her to Norfolk, Va.

The Beale family had come from England to settle in Squantum in 1784 when Richard was 11 years old. The family moved in 1792 to a beautiful house on Adams St., next to the Adams Mansion.

In 1854, the year in which his granddaughter, Lillie, was born, Capt. James Huckins -- for whom Huckins Ave. was named - purchased the Beale's "Summer Hill Farm" in Squantum, which was to be Lillie's home in later life and the house in which she died.

OLD IRONSIDES under full sail was depicted on certificate that was given to subscribers to a fund for the restoration of the famed vessel.

Quincy's Yesterdays

By Tom Henshaw

Della Chiesa, McIntyre Clash

Aug. 14-20
1959
21 Years Ago
This Week

Mayor Amelio Della Chiesa charged that City Council President James R. McIntyre was "playing politics with Quincy's economic future" by using stalling tactics against the so-called "West of the Tracks" development.

"I regret that the Mayor has introduced personalities in this issue which involves so much municipal money," retorted McIntyre, who was preparing to run against Della Chiesa for mayor in the fall elections.

The West of the Tracks development was a $700,000 plan to provide more parking space and better traffic approaches to the undeveloped area owned by the Grossman interests across the Old Colony tracks from the Ross Parkingway.

SEEK NAVY INTERVENTION

The Shipyard Workers Union warned that members may stop work in East Coast shipyards where naval vessels are under construction unless the Navy Department intervenes in its contract dispute with the Bethlehem Steel Co.

The Navy had declared its neutrality in the dispute which saw members of Local 5 and Local 90 working without contracts at the Fore River Shipyard.

"Unless you dissuade the company from imposing upon its employees the outrageous deterioration in working conditions which the company has demanded our union cannot long prevail upon its members to remain at work," said union officers in a telegram to the Navy.

GALLAGHER, QUIRK WIN

Ed Gallagher Jr. and Fred Quirk of Squantum Yacht Club took turns sailing "Weetamo" to the Kurshick Memorial Trophy for Indian class sailboats for the sixth straight time at the South Boston Yacht Club Regatta.

HIGHEST PENSION

The City Council voted a $5,528 pension to Francis D. Mills, retiring principal of the Adams and Lincoln Schools and a School Department employee for 30 years. It was the largest pension ever granted to a retired city worker.

QUINCY-ISMS

Joseph E. Brett of Quincy left for Bedford, Va., to be inducted as district deputy grand exalted ruler for the Elks in the Greater Boston area . . . Sugar cured smoked shoulder was 27 cents a pound at Roxies, 479 Southern Artery . . . Mr. and Mrs. Nicholas DiMascio and their daughter, Ilda, of 973 Hancock St., Wollaston, were visiting their old home town of Filetto in the province of Chieti, Italy . . . Wayne Hamilton's jump shot with seconds remaining gave North Quincy a 47-45 victory over Silver Lake to win the junior championship of the Summer Outdoor Basketball League . . . Costanzo Pagnano of 94 Phipps St., South Quincy, was re-elected to a new four-year term as president of the Granite Cutters International Association of America . . . Mayor Della Chiesa appointed Stephen T. Keefe of 175 Rock Island Rd., Houghs Neck, to the $6,650 post as assistant city solicitor . . . "I'll Cry Tomorrow," starring Susan Hayward, and "High Society," with Bing Crosby, Grace Kelly and Louis Armstrong, was playing at the air-cooled Wollaston Theater . . . Commodore William Duross said that the Gull Yacht Club in Germantown had applied for membership in the Massachusetts Bay Yacht Clubs Association . . . Dr. Joseph P. Leone, director of City Hospital, announced that the regular Wednesday polio shots were cancelled temporarily due to a shortage of vaccine . . . Jane Wilson led a 14-hit attack with a double and two singles as Chiminiello's Raiderettes swamped Westover Wafs, 8-1, at Chicopee for their 31st win of the season . . . Joseph R. Harold of 31 Riverside Ave., Adams Shore, was elected secretary of the nominating committee at the national convention of the Disabled American Veterans in Miami Beach . . . Mayor and Mrs. Della Chiesa were invited to attend the launching of the destroyer Charles Francis Adams, named for a former Quincy mayor, at the Bath, Maine, Iron Works . . . Army Major Richard H. Boland of 91 Winthrop St., Houghs Neck, received orders to report to Vietnam . . . Albert R. Barilaro of 65 Grove St., West Quincy, general manager of the Interstate Welding Supply Corp., Cambridge, announced his candidacy for the City Council from Ward 4 . . . The Rev. William P. Gray of the First Church of Squantum was planning a trip to Scotland where he was to be guest preacher at St. Luke's Church, Milngavie . . . The Berry sisters, Dorothy and Barbara, of 148 Oxenbridge Rd., Wollaston, won prizes in the baton twirling competition at Kelly Field, Hyde Park . . . Gov. Foster Furcolo reappointed Joseph P. Campobasso, proprietor of a shop in the Elks building, to the State Board of Registration of Barbers . . . A report by Sales Management of New York showed that 77 per cent of Quincy families had incomes of more than $4,000 . . . Martin Finnegan was named basketball coach at Quincy High School.

Obituaries

Robert J. Spillane, 68, Former Mass Electric Supervisor

A funeral Mass was celebrated Monday at Our Lady of Good Counsel Church for Robert J. Spillane, 68, who died at home Aug. 9.

Mr. Spillane was a retired safety supervisor for the Massachusetts Electric Company.

Born in Newton, he was a longtime resident of Quincy.

He retired from Mass. Electric in 1975 after working 37 years for that company.

He was a past president of the Holy Name Society at Our Lady of Good Counsel Church and a former Little League coach.

He is survived by his wife, Marguerite F. (LaRue) Spillane; a son, Maj. Joseph A. Spillane, U.S. Army, Fort Bragg, N.C.; two daughters, Karen L. Dolby of South Yarmouth and Lindy-Marie Duncan of Pembroke; two brothers, Neil Spillane of Orleans and Maurice Spillane of Quincy and eight grandchildren.

Funeral arrangements were by the Joseph Sweeney Funeral Home, 74 Elm St., Quincy Center.

Mrs. Barbara Shea, 39, Victim Of Murder

A funeral Mass was celebrated Saturday for Mrs. Barbara M. (Walsh) Shea, 39, of Merrymount, who police said was the victim of a murder.

Mrs. Shea was found late Tuesday, Aug. 5, near Kilby and Rhoda Sts. in Houghs Neck and died early Wednesday morning several hours later at Quincy City Hospital.

Police said she suffered massive chest injuries and speculated that she had been hit and run over by a car or truck.

Police arrested Steven M. Hawes of 17 Langley Circle, Wollaston and charged him with murder Friday. Hawes pleaded innocent in Quincy District Court Friday before Judge Albert Kramer. He was released on $10,000 bail and his case was continued to Sept. 2.

Born in Boston, Mrs. Shea lived in Merrymount for 15 years. She was active in the Brownies and Girl Scouts and had worked for the Census Bureau this year.

She was a member of the Irish Social Club of Boston.

She is survived by two sons, Richard J. Shea and Patrick B. Shea and a daughter, Karen M. Shea, all of Merrymount; her parents, Patrick J. and Barbara M. (Connolly) Walsh of Quincy; three brothers, John P. Walsh of Braintree, James F. Walsh of Quincy and Joseph F. Walsh of Ballston Lake, N.Y. and a sister, Mary T. Kellye of Quincy.

Funeral arrangements were by the Keohane Funeral Home, 785 Hancock St., Wollaston. Burial was in Blue Hill Cemetery, Braintree.

Joanne C. O'Brien, 29, Blue Cross Analyst

A funeral Mass will be celebrated today (Thursday) at 10 a.m. at Sacred Heart Church, North Quincy, for Joanne C. O'Brien, 29, who died Saturday at the Fred Hutchinson Cancer Center in Seattle, Wash.

Miss O'Brien was a coverage analyst for Blue Cross-Blue Shield, Boston.

Born in Boston, she lived in Quincy for 23 years.

She is survived by her father, Stephen O'Brien; three brothers, Stephen O'Brien and Kevin O'Brien, both of Wollaston and Thomas O'Brien of Kingston. She was the daughter of the late Mary (Walsh) O'Brien.

Visiting hours were scheduled for 2 to 4 and 7 to 9 p.m. Wednesday at the Keohane Funeral Home, 785 Hancock St., Wollaston. Burial will be in Pine Hill Cemetery.

George J. Thiers, 90, Retired Naval Officer

A funeral Mass was celebrated Aug. 9 at St. Joseph's Church, Quincy Point, for George J. Thiers, 90, who died Aug. 6 at Quincy City Hospital.

Mr. Thiers was a retired Naval chief warrant officer and a former electrician at Bethlehem Steel.

Born in Minnesota, he had lived in Quincy for more than 60 years. He was a veteran of World Wars I and II.

He was a member of the Retired Officers Association, St. Joseph's Holy Name Society and St. Vincent de Paul Society.

He is survived by his wife, Mrs. Julia E. (Shea) Thiers, a daughter, Mary Thiers of Quincy and a sister, Ida McPherson of Sturgis, S.D.

Burial was in Mt. Wollaston Cemetery. Funeral arrangements were by the Joseph Sweeney Funeral Home, 74 Elm St., Quincy Center.

Deware Brothers

Donald M. Deware
Director

FUNERAL HOME and CHAPELS

576 Hancock Street, Quincy

Tel: 472-1137

Non-Sectarian

Services rendered to any distance

39 years under same Ownership and Directorship

Deaths

James M. Robertson, 63, of Quincy, at Veterans Administration in West Roxbury Aug. 11.

Marion Sussdorff, 84, of Schenectady, N.Y., formerly of Quincy, in New York Aug. 6.

Mrs. Margaret M. (Chrisom) Holt, 73, of Quincy, at Quincy City Hospital, Aug. 5.

Mrs. Lena (Gordon) Slaven, 84, of Quincy, at home Aug. 6.

Mrs. Louise M. (Maher) Killeen, 65, of Quincy, at University Hospital, Boston, Aug. 6.

Peter Krugels, 72, of Quincy, at New England Medical Center, Boston, Aug. 7.

Charles W. Dunbar, 88, of Clearwater, Fla., formerly of Quincy, at Suncoast Hospital, Largo, Fla., Aug. 6.

Mrs. Sybella (Scown) Ralph, 90, of Braintree, formerly of Quincy, at South Shore Hospital, South Weymouth, Aug. 5.

Colin H. Campbell, 73, of Derry N. H., formerly of Houghs Neck, at home, Aug. 6.

George J. Kanavos, 50, of Stoughton, formerly of Quincy, at St. Elizabeth's Hospital, Brighton, Aug. 7.

Mrs. Bessie B. (Higgins) Flagg, 92, of Braintree, formerly of North Quincy, at a Braintree nursing home, Aug. 7.

Ella L. Cain, of Quincy, at the Friel Nursing Home, Aug. 7.

Alice G. Murdock, of Quincy, at Milton Hospital, Aug. 9.

Mrs. Annie Kane, 96, of Quincy, at Quincy City Hospital, Aug. 9.

Special Summer Sale

SELECT BARRE VERMONT MONUMENT

Beautifully Carved Polished Front, Full 8" Thick complete with Family name - one inscription and installation included. Cemetery charges extra.

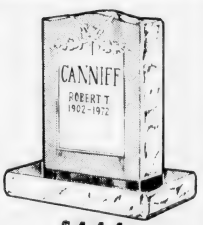

$444

24" Long 36" High

JAMES CLARENCE CANNIFF, JR. MONUMENT CO.

34 Intervale St. South Quincy

471-8530 337-7663

MEMORIAL GIFTS

Luxurious vestments altar books, candles, stoles, sacred vessels, etc

All Memorial gifts promptly memorialized without charge

A. E. GOODHUE CO.

13-15 School St., Quincy, 472-3090

Preparing TODAY for the Eventual TOMORROW

Everything You Want to Know About Funerals!

Get Your FREE Copy and Helpful Checklist

Now in a single easy-to-read brochure you can find out everything you want to know about funerals and final disposition. This most informative booklet covers every aspect from pre-planning to costs.

The brochure - "Preparing TODAY for the Eventual TOMORROW" - tells it like it is. It spells out all choices and options.

A supplementary checklist will be of inestimable help and guidance to one's survivors at time of death.

Both the brochure and checklist can be obtained FREE by stopping in at our funeral home or by mailing the attached coupon to.

Wickens & Troupe Funeral Home

26 Adams St., Quincy, Ma. 02169

NAME_____

ADDRESS_____

CITY STATE ZIP_____

Sweeney Funeral Service

DENNIS S. SWEENEY, Director
Non Sectarian

74 ELM ST.
QUINCY
773-2728

326 COPELAND
W. QUINCY
773-2728

Successor to M. Joseph Sweeney

PARKING FACILITIES

DONATIONS TO CITY's four Catholic schools were presented recently by the North Quincy Knights of Columbus. From left are Grand Knight Charles Doherty, Richard Conroy, representing St. Mary's School; Howard Crowley, Sacred Heart School; James Melchin, St. Joseph's School; Charles McDermott, St. Ann's and Past Grand Knight Kevin Murphy. Each school was presented $500 for a total $2,000.

(Quincy Sun Photos by Jack Tolson)

NQ Knights Donate $4,700 For Scholarships, Catholic Schools

The North Quincy Knights of Columbus awarded ten scholarships totaling $2,700 and presented $500 checks to each of the city's four Catholic Schools at a recent meeting.

The ten students receiving scholarships and the schools they plan to attend are:

Linda Cleary, Diane Crowley, Theresa Hogan and Sheila McCluskey, Fontbonne Academy.

Richard Conroy, Boston College High School.

Kelly Lawless, Notre Dame Academy.

Lorraine Lawson, Tufts University.

Stephen Morrissey, Mass. Maritime Academy.

Kevin Rush, Suffolk University.

Carol Lydon, Northeastern University.

The four $500 checks were presented to St. Mary's, Sacred Heart, St. Ann's and St. Joseph's schools by Grand Knight Charles Doherty and past Grand Knight Kevin Murphy.

Boston Harbor Topic For St. John's Support Group

Boston Harbor and its environment will be the subject of a talk sponsored by St. John's Support Group for the Separated and Divorced Tuesday, Aug. 19, at 8 p.m. in St. John's Rectory Hall.

Guest speaker will be Nancy Wrenn, associate director of the Boston Harbor Associates. Miss Wrenn will show slides and answer questions in an effort to increase awareness of the commercial, environmental and recreation resource in Boston Harbor.

The talk is free. The public is invited.

Vacation Bible School At Star Of Sea Church

Star of the Sea Parish, Squantum, will hold a Vacation Bible School for children ages five through ten Monday Aug. 18, to Friday, Aug. 22, 10 a.m. to noon in the church's Maryhall.

The first 50 children submitting registration forms and a small fee, to defray the cost of supplies, will be enrolled.

Anyone wishing to volunteer their time to help out, would be appreciated.

For more information, call 328-7207 or 328-1121.

Lawn Party At Squantum Church

An old fashioned lawn party will be held at the First Church of Squantum Saturday, Aug. 23, from 10 a.m. to 3:30 p.m.

The event will feature a yard sale and the sale of baked goods. Some of the items originally intended for the church flea market in June, which was rained out, will be offered.

There is no admission charge. The public is invited.

Wollaston Church of the Nazarene
37 E. Elm Ave., Wollaston
Rev. Russell Metcalfe, Pastor
Sunday, Aug. 17th
11 A.M.
Guest Speaker
Rev. George Douglas
6 P.M.
Guest Speaker
Rev. George Douglas

Woodward Headmaster To Speak At Houghs Neck Church

Rev. Robert L. Johnston, headmaster of Woodward School for Girls, will be guest speaker at the Sunday, Aug. 17 service at Houghs Neck Congregational Church.

Rev. Johnston, born and raised in Houghs Neck, was associate minister at the church for many years. In 1971, he joined the International Training Institute and spent several years in Japan as director of an English language school.

He is the third in the church's annual series of August guest speakers. All Sunday services are at 9:30 a.m. and are followed by a coffee hour.

The church is at 310 Manet Ave., Houghs Neck.

Rev. Dr. Peter Corea and Rev. M. Alicia Corea, ministers of Houghs Neck Congregational, will return in September after their vacation.

'Ginger Snap' Children's Program At Squantum Church

Children at the First Church of Squantum this summer have participated in a new Sunday morning program, "Ginger Snap". The program takes place toward the end of each morning worship service while the adults are listening to the sermon.

It consists of informal recreation and refreshments and is supervised by three church young people, Susan Scott, Sarah Mildram and Nancy Ellis.

"Ginger Snap" allows us to offer the worship experience to very young children without making it too long for them," notes Rev. Dr. Gene Langevin, pastor. "And we are very proud of our three young teachers for making it work so well."

On Sunday, Church adults participated in another "Service From the Psalms", the sixth in a series, and the pastor preached on "The Secret of Christian Bible Study." Margot Robinson, Mary Megias and Robert Chamberlain, all from St. Chrysostom's Episcopal Church, provided special music.

Greets were Ralph and Del Dougherty.

Next Sunday's service begins at 9:15 a.m., and the sermon will be, "A Network of Love".

THERE'S NO SUCH THING AS LAZY MONEY AT OLD COLONY BANK.

9.45% Annual Rate
10.05% Effective Annual Yield
Our hard-working 2½ year certificate: Earn interest at an annual rate of 9.45% on a minimum deposit of $100 in our 2½ year (or more) certificate.

9.141%* **Our hard-working 6 month certificate:** With a $10,000 minimum deposit you'll earn interest at an annual rate of 9.141%*

8.279%* **Our hard-working 6 month certificate for people who don't have $10,000:** We'll lend you up to $5,000 to make up the $10,000 minimum deposit you need. For example, if you borrow $5,000 for this certificate, after taking into account the interest you pay on your loan, you can earn 8.279%* annual rate of interest on your $5,000 investment. If you borrow less and invest more, the interest you earn on your investment is even higher!

Old Colony Bank
AND TRUST COMPANY OF NORFOLK COUNTY
AN AFFILIATE OF THE FIRST NATIONAL BANK OF BOSTON
Banking on a first name basis.
1449 Hancock Street, Quincy, MA 02169

*Federal regulations prohibit compounding of interest during the term of this deposit (26 weeks). Rate is effective Aug 14 to Aug 20. Substantial penalty is required for early withdrawal of time deposits.
Member FDIC

Capavella's Job To Improve Hospital's Image

(Continued from Page 1)

the commission's report came out."

McCauley termed Capavella's appointment "just another situation of politics as usual at the hospital. I don't think we need any more of those patronage jobs up there."

He said that Hospital Director Anthony DeFalco told him the title of Capavella's job is "deputy comptroller for communications".

"A comptroller is a financial man," said McCauley. "Capavella is not a financial man. There is no position up there for a public relations man. The Council cut that out a year ago.

"It's just a continuation of what the Mayor has been doing since he's come into office. He's filling the hospital with political appointments, ignoring the Board of Managers and Mr. DeFalco.

"Now he tells us we need a public relations man because admissions are dropping off. If he'd lay off the politics maybe people would have more confidence in the hospital and we wouldn't need a PR man."

Two other councillors, Joanne Condon, who is chairman of the Council's Hospital Committee, and Stephen J. McGrath, also were critical of the Capavella appointment.

"Most certainly, it's a political appointment," said Condon. "It's an appointment from the Mayor's office. There appears to have been no advertisement for the job and no outreach for other people.

"But most importantly, there appears to be no job.

"The job requires an ordinance, unless there is an ordinance that I'm not aware of. It also requires a financial order, which would go through the Council. I'm not aware of that either.

"To the best of my knowledge there is no public relations position within the budget, no funding available for such a position and no request was made this year.

"That does not mean I don't think it (the PR post) is a necessity at the hospital. But there was no request; there's no funding; there's no position."

Condon called the disclosure of the appointment, coming so close on the heels of the blue ribbon commission's report, "positively incredible."

McGrath said he was not sure of the exact nature of Capavella's appointment "but if it's a public relations position, I'm not happy with that. The Council specifically deleted a job like that two years ago.

"I think it's unfortunate that the Mayor has done that in light of the Council's criticism of some of the hiring practices up there. It's an unfortunate way to do it, especially with a PR position."

Council President Leo J. Kelly noted that he was one of the minority that voted for the PR post two years ago.

"I still think we need it," he said, "but I don't know if that's the way to go about it."

Tobin, in turn, was critical of the councillors' criticism. He said he had not heard from Condon and McGrath, questioning him on the Capavella appointment.

"The last time I heard from Councillors Condon and McGrath they were asking me for something," he said. "If it bothers them maybe they'll contact me and I'll answer them."

Tobin included former Mayor, now City Councillor Joseph J. LaRaia in his criticism of McCauley, though LaRaia has not yet commented about the Capavella case.

"I expect criticism from those two," said the Mayor. "Isn't it ironic they question my appointments.

"Has anyone of my appointments brought shame and disgrace on the city of Quincy? Have any of my appointments been under investigation or indictment?

"Why don't you ask Mr. McCauley why he didn't question Mr. LaRaia's appointments?

"City Hospital has taken a bum rap because it makes sensational reading. Half the ding-a-lings who are criticizing the hospital don't have the faintest idea what the hell they're talking about.

"They talk about politics at the hospital. Quincy City Hospital has been a municipal hospital, mired in politics, since 1919. That's 11 years before I was born.

"There are stories around where mayors fired the hospital board of managers, fired directors, put their own sons up there. I didn't do any of this."

Tobin quoted Condon as asking why he did not go to the Council to create a public relations job at the hospital for Capavella.

"I went to the Council," he said. "The Council didn't want to put a public relations job there.

"But the medical staff at the hospital believes it's necessary. So I did it. It's as simple as that. I did it.

"I'm not going to get bogged down in bureaucratic red tape when something has to be done in this city."

Opening Hearing
City of Quincy
Department of Planning and Community Development

Mayor Arthur H. Tobin cordially invites the public to attend a hearing on a proposed application by the City of Quincy's Department of Planning and Community Development for federal funding through the Department of Housing and Urban Development's Urban Development Action Grant Program for the proposed Boston Harbor Marina Development Project. The purpose of this hearing is that of receiving comments and suggestions from citizens and residents of Quincy regarding urban revitalization and community development needs. The hearing will be held on Monday, August 25, 1980 at 6:30 p.m. City Council Chambers.

The Urban Development Action Grant is a federally funded program to aid distressed cities to combat physical deterioration and economic development activities.

Coming Soon!

Atlantic Studios . . . .

QJC Offering Preparation For Pilot's Exam

Quincy Junior College is offering a 12 week course, Preparation for the Private Pilot's Examination, beginning Monday, Sept. 1, 7 to 9 p.m. at Atlantic Junior High School, North Quincy.

The credit free course is an introduction to aviation and will help students learn the fundamentals of flight, aircraft engine performance, navigation and Federal Air Regulations.

Topics also include principles of flight and flight planning, flight instruments, radio communications, flight computer, weather and the Federal Aviation Administration Private Pilots Written Examination.

For an evening brochure and registration information, call Dean Richard Mula at 786-8741.

Harold Cancels Aug. 15 Office Hours

Sen. Paul Harold announces that he has cancelled his weekly office hours for Friday, Aug. 15.

Harold will resume regular office hours, from 9 to 11 a.m., at his district office at 4 Maple St., Quincy Center, on Friday, Aug. 22.

Save on Fuel!
CALL MARTIN
KING of ECONOMY

- Hot Water problems?
- Heating problems?
- Fuel cost too high?

If you have any problems in heating or hot water call E.J. Martin for a solution. We specialize in gas heating and hot water.

Lic. #6741 Lic. #M-520

A.O. Smith | BURNHAM AMERICA

Edward J. Martin & Sons Plumbing & Heating Co.

76 Russell St., N. Quincy

328-4998 328-1163

25 Years of Experience

AMERICAN LEGION NATIONAL CHAMPIONSHIPS

A Musical Spectacular

Featuring 7 of the outstanding senior drum and bugle corps in the country.

Nickerson Field - Boston University Commonwealth Ave.

SATURDAY, AUGUST 16
7 p.m.

(pre-show at 6 p.m.)

GENERAL ADMISSION - $6.00

Tickets available NOW at American Legion National Convention Corporation - Suite 316 - Statler Office Building.

Tel. (617) 426-2916

Available starting August 14 at the John B. Hynes Veterans Auditorium and convention registration desks on mezzanine of Sheraton-Boston and Boston Park Plaza hotels. At field on Saturday evening.

For Home Delivery Call **471-3100**

The Quincy Sun

Thomas Burke Named Chairman 'Year Of Disabled' Committee

Mayor Arthur Tobin announces that his executive secretary, Thomas R. Burke, will chair the Mayor's Committee to assess the community needs of disabled persons in Quincy.

The year 1981 has been declared "The Year of the Disabled" by the United Nations, and Burke will form a disabled/able bodied committee that will work in association with the United States Council for the International Year of Disabled Persons.

The committee will be 50 per cent physically handicapped, and 50 per cent able bodied, following the "meeting the challenges through partnerships" theme of the U.S. Council for the International Year of Disabled Persons.

According to Mayor Tobin, the Quincy committee will "set goals to overcome or meet needs of the physically handicapped in Quincy, and address existing attitudinal and physical barriers that effect the physically handicapped community."

As 1979 was the "Year of the Child", 1981 will be the "Year of the Disabled" as declared by the United Nations.

"I look forward to full participation of disabled persons in the life of their society and the workings of the committee to assess the needs of the handicapped in Quincy."

Wayne Ward To Lead Chamber Quintet

Pianist Wayne Ward of Hancock St., Quincy, will lead a chamber quintet in a presentation of 20th century chamber music Tuesday, Aug. 19, at 4:30 p.m. in the Berklee Recital Hall, Boston.

The concert, free and open to the public, will include works by Paul Hindemith, Alban Berg, Anton Webern, Messiaen and Charles Ives, and is part of the Berkley Community Service Program.

A faculty member at Berklee College of Music, Ward is a graduate of Tufts University and earned a master's degree from Rochester's Eastman School of Music.

Ward has conducted opera and musical comedy orchestras throughout New England including the band for "The Fantastiks". He teaches conducting, theory and music education at Berklee.

Skate - A - Thon For Muscular Dystrophy

Roller skaters of all ages are invited to participate in the Saturday, Aug. 23 skate-a-thon to help fight muscular dystrophy at Shea Rink, Willard St., West Quincy.

Pledge forms and instructions are available at the rink.

The event will be held between noon and 5 p.m. and roller skaters are asked to collect pledges based on how long they roller skate.

All participants returning pledge money will receive a Muscular Dystrophy Association certificate and an "I skated for Jerry's Kids" iron-on patch. The top three fundraisers will receive trophies.

For information, call 472-9445.

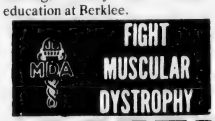

Get More!
More out of your Vitamin/Mineral Supplement

☐ More Vitamins
☐ More Minerals
☐ More Value for your dollar

Compare the MYADEC® potency to your present vitamin supplement.

Myadec® 130s

$5.49

AVAILABLE AT:

Naborhood Pharmacy
406 Hancock Street
North Quincy, MA
328-3426

North Quincy/Wollaston

Patricia Yovino Named Director Of Atlantic Center

Patricia I. Yovino of 82 Carlisle St., North Quincy, has been named director of the Atlantic Neighborhood Center, succeeding Jane Ford.

She has been fiscal assistant and coordinator of the summer food program for the Quincy Community Action Organization since 1975.

Mrs. Yovino has been associated with the Atlantic Neighborhood Association since 1976 as a volunteer with the Senior Lunch Program and a member of the Self-Help Committee.

She has been vice president of the Association since 1979.

A graduate of Archbishop Cushing High School, South Boston, she is a member of the North Quincy Catholic Women's Club, the Boston College High School Mother's Guild and the Fontbonne Mother's Club.

Mrs. Ford is now local coordinator for Neighborhood Reinvestment Corp.

NEW TREES FOR WOLLASTON - Councillor Stephen McGrath, Robert Luongo of the city planning department and business representatives view one of 28 trees recently placed in Wollaston Center. The trees, planted in concrete containers above the sidewalk, were funded by a $15,000 federal Community Development Block Grant secured by the City Planning Department and the Wollaston Business Association. From left, Steve Richmond, manager of Happy Chef; Robert Bragga, owner of Granite "5 to $1" store; Luongo, McGrath and Jack and Susan Toomey of Pinecraft Furniture.

(Photo by Paul Doherty)

Fresh Fish Picked Up Daily From The Boston Fish Pier
Also Tasty Fried Food To Go
BURKE'S SEAFOOD
Quality Fresh Fish
SPECIALS THIS WEEK
FISH CAKES $1.49 doz.
SEAFOOD DINNER $3.75
Incl. Haddock, Clams, Scallops, Fr. Fry, Cole Slaw
HOURS: Tues. - Thurs. 10-6, Fri. 10-8, Sat. 10-5
61 BILLINGS ROAD, NORTH QUINCY 328-9765

Squantum Community Center Schedule

Coordinator Mary Gougian announces the schedule for Monday, Aug. 18, to Friday, Aug. 22, at the Squantum Community Center, 136 Standish Rd.:

Monday, 1 to 3 p.m., sign-up for trip to Benson's Wild animal Farm to be held Tuesday, Aug. 26, 9:30 a.m. to 3:30 p.m. 1 to 2 p.m., 4-H mini program, arts and crafts. 3 to 4:30 p.m., girls' and boys' checker play-off tournament.

Tuesday, 9 to 10 a.m., baton lesson. 9:30 to 1:30 p.m., Museum of Science trip.

Wednesday, 1 to 2 p.m., 4-H mini program, arts and crafts. 3 to 4:30 p.m., boys' and girls' checkers winner's awards.

Thursday, 1 to 2 p.m., blood pressure clinic.

Friday, 1 to 4 p.m., Senior Citizens day. 6:45 p.m., bus leaves for Mitzi Gaynor show at the South Shore Music Circus.

Avenue Thrift Shop
WE BUY AND SELL
USED FURNITURE AND APPLIANCES
3 LOCATIONS TO SERVE YOU
"QUINCY"
676 Hancock St., Wollaston
at Beale St
479-7101
"DORCHESTER"
867 Dorchester Ave
at Columbia Rd
265-7100
"SOUTHIE"
381 West Broadway
So. Boston
269-3400

ENC Offering 2 New Graduate Level Fall Courses

Pre-registration is now open to the public at Eastern Nazarene College for two new graduate level Fall courses.

"Education of the Exceptional Child", will be taught by Quincy educator, Dr. Patricia Berg Del-Val, and "Speech Communication and Language Development", taught by Joanna K. Williams of Simmons College. Dr. Del-Val is Co-ordinator of Special Education for Quincy Public Schools and Miss Williams is Head Teacher for the Child Study Center of Simmons College.

According to Dr. Cecil Paul, Director of Graduate Studies at the Eastern Nazarene Campus, Wollaston, Dr. Del-Val will be introducing the student to a wide variety of handicapping conditions - physical handicap, mental retardation, vision and hearing impairments, language impairment, emotional disturbance and evaluation and program planning for children with such handicaps will also be discussed.

The student will also be exposed to various program options which can be utilized with the handicapped as well as alternative teaching methodologies to assist the handicapped to achieve to the maximum of their individual potentials.

DR. PATRICIA DEL-VAL

Miss Williams' course will be in the area of Elementary and Early Childhood Education which among its many objectives attempts to increase the student's understanding of the importance of early patterns of development which affect ensuing educational success.

Dr. Del-Val, prior to her present work has served the Quincy Public Schools as Department Head of the Pre-School Special Needs Program, Core Evaluation Team Administrator, Special Needs Teacher and Reading Specialist. She earned the B.S. and M.S. degrees at Southern Connecticut State College prior to receiving her doctorate from Boston University.

Joanne Williams holds degrees from Linfield College and Andover Newton Theological Seminary, has done further graduate work at Boston University, Tufts, Wheelock and Northeastern and has served in leadership positions for several early childhood educational centers.

The Office of Graduate Studies at Eastern Nazarene College, 23 East Elm Ave., Wollaston, is handling pre-registration and will provide further information on these courses and other graduate programs.

A Touch of Class
Claire Cooledge's
Doorway to Fashion
Fall Fashions Arriving Daily
See Us First
Senior Citizen Discount
Closed Mondays
Open Tuesday thru Saturday
10 A.M. - 5:30 P.M.
Open Thurs. 'til 8:30
28 Greenwood Ave.,
Wollaston
773-5266
VISA

Wollaston Music Ctr.
and Hobby Shop
27 BEALE ST
WOLLASTON
773-5325
H.O. TRAIN Accessories

INDOOR FLAGS OUTDOOR ACCESSORIES
EAGLE FLAG CO., INC.

Polly Cusick Graduates Magna Cum Laude At Stonehill

Polly Cusick, daughter of Dr. and Mrs. Robert E. Cusick of 101 Sims Rd., Wollaston, recently graduated Magna Cum Laude from Stonehill College.

She was elected to "Who's Who Among Students in American Universities & Colleges" and to the National Honor Society in Spanish. Miss Cusick is a graduate of Archbishop Williams High School, class of 1976.

PETE's Olde Tyme MEAT MARKET
Fresh Vegetables
FREEZER ORDERS
15 - 200 lbs.
Call For Details
328-1259
416 Hancock St., No. Quincy
[Next to Billings Road]

Save Gas and Money ... shop locally.

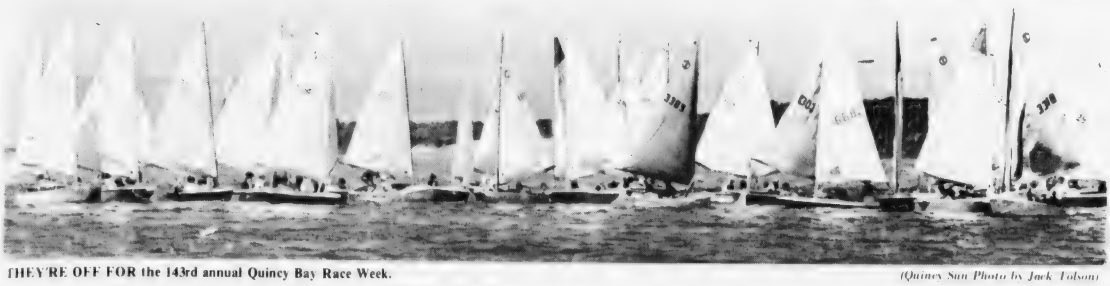

THEY'RE OFF FOR the 143rd annual Quincy Bay Race Week. (Quincy Sun Photo by Jack Tolson)

Biggest Turnout In 43 Years

Record 700 Boats Expected For QBRW

By TOM SULLIVAN

Quincy Bay Race Week President Dave Maloney of Town River Yacht Club feels this week's 43rd edition of Race Week which opened Wednesday and continues through Sunday will be the biggest in its history.

"I feel we will have 300 boats on the inside line and 400 on the outside line, more than ever before," Maloney said. "Interest in sailboating is up at every club and I think we will see more boats in nearly every class.

"Interest in the ocean racing is particularly high. This year for the first time ocean racing will be spread over two days, Saturday and Sunday, at 10 in the morning off Hangman's Island.

"I just hope the weather man is kind to us. Last year we had outstanding competition, but two days of racing had to be cancelled due to the elements. We are hoping for a full schedule this year."

Maloney also expects more boats to appear in the popular Marine Parade on Sunday.

Boys, girls, men and women of all ages will be among the competitors.

Racing is being held each day from one of the participating clubs.

Gala Night will be held Friday night at Quincy Yacht Club with Maloney and Quincy YC Commodore Bill McKeon as hosts.

Rendezvous Night will be held Saturday at Town River with Maloney and Swan again hosts.

The colorful Marine Parade will be held Sunday with boats rendezvousing between Town River and Wessagussett Yacht Clubs at noon.

Trophy Night will be held Sept. 14 at Town River Y.C. with all winners and guests invited.

Sports

Colorful Marine Parade Sunday

The colorful Marine Parade on Sunday will again be a highlight of Race Week.

Boats will rendezvous between Town River Yacht Club and Wessagussett Y.C. at noon.

There will be prizes for the best decorated boats and for the club having the most boats.

43 Years Of Tradition

Quincy Bay Race Week is marked by 43 years of tradition and yachtsmen have a lot to live up to in this week's racing.

QBRW has been an outstanding success since it was established in 1938 by the Quincy, Wollaston and Squantum Yacht Clubs, which formed the association.

In the years that followed, Town River and Wessagussett joined up to make the event an area success.

Six years ago Braintree and Metropolitan clubs were added to the association, completing the seven-club association.

QYC 'Grandaddy'

The grandaddy of all the yacht clubs taking part in Race Week is Quincy, now in its 106th year.

Quincy will co-host the second day's racing Thursday with Braintree at the Quincy Club.

Race Week Schedule

The Quincy Bay Race Week schedule:

Wednesday, Aug. 13 -- First day of racing at Wessagussett, Bruce Swan of Town River host commodore, outside line and inside line racing.

Thursday, Aug. 14 -- Second day of racing at Quincy Yacht Club, Bill McKeon of Quincy and Ed Sampson of Braintree host commodores, outside line and inside line racing.

Friday, Aug. 15 -- Third day of racing at Wessagussett Y.C., Bill Mathewson host commodore, outside line and inside line racing.

Gala Night at Quincy Y.C. Quincy Bay Race Week President Dave Maloney and Quincy Commodore Bill McKeon hosts.

Saturday, Aug. 16 -- Fourth day of racing at Squantum Y.C. Richard Hendry of Squantum and Bernie Kritzman of Metropolitan Y.C. hosts, outside line, inside line and ocean racing.

Rendezvous Night at Town River Y.C. QBRW President Dave Maloney and Town River Commodore Bruce Swan hosts.

Sunday, Aug. 17 -- Fifth day of racing at Wollaston Y.C. Ron Pletsch host commodore, outside line, inside line and ocean racing.

Marine Parade rendezvous between Town River Y.C. and Wessagussett Y.C. at noon. Registration at members' yacht clubs, prizes for best decorated boats.

Trophy Night will be held at Town River Y.C. Sept. 14 at 8 p.m. Prizes will be given for Marine Parade and yacht racing. All winners and guests invited.

REMEMBER WHEN?

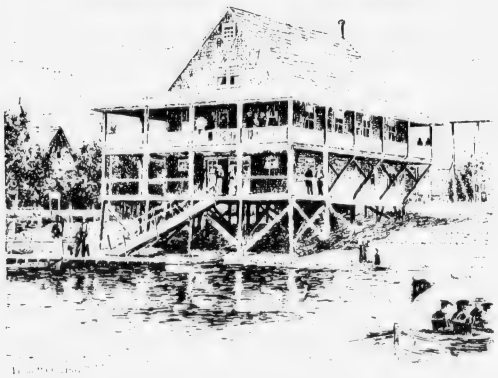

... The Quincy Yacht Club looked like this in 1894? This etching was taken from the Quincy Yacht Club yearbook of the same year. The yacht club is now in its 106th year. The club's sailors have played an active role in every Quincy Bay Race.

BURGIN PLATNER INS.

1357 Hancock St., Quincy 472-3000

WHEN IT COMES TO YACHT REFINISHING COME TO THE EXPERTS

26 Summer St.
Rte. 3A
Hingham Rotary
140 Otis St.
Hingham Harbor
749-6062

QUALITY FIBERGLASS INC.

Specialists In

GELCOAT-IMRON-AWLGRIP Finishes

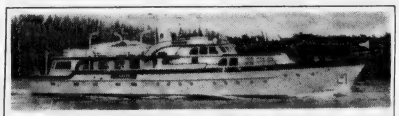

Ever wonder why so many boats in the average marina are white? Probably not ... if you've noticed what happens to a colored vessel after a couple of years on the water! Sun and sea take a heavy toll on the average marine finish. That's why so many leading boat yards, marinas and manufacturers are discovering AWLGRIP ... in its eighty brilliant colors. No newcomer to boating, AWLGRIP has been tested and proved over a number of years on all types of boat surfaces. In fact, the aluminum American's Cup victor Courageous and the wooden defending champion Intrepid both chose AWLGRIP for their above-waterline finish.

Gloss Retention - Even the most hot and humid climates ... combined with the weathering force of salt spray ... can't diminish the luster of AWLGRIP retains its gloss for years to come. Just as its cousin ALUMIGRIP is the finish of most corporate jets and airlines, AWLGRIP is becoming the preferred coating of the discriminating yacht owner.

Corrosion Resistance - Salt water and salt spray simply don't faze AWLGRIP. Neither does the caustic quality of smog, heat and humidity. Gasoline and chemical spills, likewise, don't harm a sparkling AWLGRIP finish.

Maintenance - AWLGRIP'S hard, non-porous surface won't harbor fungus, mildew or mold. Even dirt and grime can not hold on to AWLGRIP'S sleek finish. Simply wash with soap and water ... or use an industrial cleaner if desired, with no fear of harming the coating.

QUALITY FIBERGLASS

Is Also Your Full Service Yacht Yard on the South Shore

● Slips ● Storage ● Hauling ● Launching ● 2 Railways
● 2 Cranes ● 25 Ton Cap. ● Licensed Operators

Authorized Mercruiser Dealer | Glass-Mechanical-Wood Repairs | Certified Mechanic on Site

DELEGATES TO THE Quincy Bay Race Week Association. Front row, left to right, Torsten Youngquist, Bernie Kritzman, Bruce Swan, Jack White, Bob Hutcheon, David Maloney, Ed Simpson, Ed Sampson, Ron Pletsch, Dick Hendry and Bill McKeon. Second row, Burt Davidson, John Barry, Dick Ash, Jack Kiely, William Munroe, Charles Reynolds, Torey Montesi, Phil Goodwin, Dave Haskins, Ken Lavers, Ted Johnson, Alan Boyd and Joe Minukas. Third row, Dick Marcel, Steve Burger, Harry Hibbard, Al Ross, Chet Gillis, Ray Reagan, Paul Gastonguay, Peter Diamono, Bob Cunningham and Fred Goodwin. Back row, Bud Newton, Dick Troup, Don Riley, Paul McCloskey and Bernie Reisberg.

(Atlantic Photo Service)

Dave Maloney Heads Race Week

David Maloney of Town River Yacht Club is this year's president of the Quincy Bay Race Week Association.

Others who have held that honor going back to 1938 are:

1938-39 - Edward Shaw, Wollaston.
1940 - Frank Hendry, Quincy.
1941 - Edward J. Gallagher, Squantum.
1942-44 - Paul Ryan, Quincy.
1945 - Manuel Prada, Squantum.
1946 - Kenneth Yoerger, Town River.
1947 - William J. Sands, Squantum.
1948 - William J. Sands, Squantum.
1949 - Robert G. Stuart, Merrymount.
1950 - E. Carlton Brown, Town River.
1951 - C. Russell Bradley, Wollaston.
1952 - Torsten Youngquist, Quincy.
1953 - Stanley Rawson, Squantum.
1954 - Dan Campbell, Merrymount.

DAVID MALONEY

1955 - George Hodges, Town River.
1956 - Paul Lynch, Wollaston.
1957 - D. Foster Taylor, Quincy.
1958 - Edward Spiers, Squantum.
1959 - William Huyghe, Merrymount.
1960 - Everett Hoxie, Town River.
1961 - John Aitken, Wollaston.
1962 - Vincent McCabe, Quincy.
1963 - William T. Moran, Squantum.
1964 - Charles Wing, Town River.
1965 - Fred Casey, Wollaston.
1966 - Charles Romano, Quincy.
1967 - Edward E. Simpson, Squantum.
1968 - William DiTocco, Wessagussett.
1969 - John Robertson, Town River.
1970 - Leslie Brierley, Wollaston.
1971 - Tom Marcel, Quincy.
1972 - Gordon Davis, Squantum.
1973 - I. Wesley Watson, Wessagussett.
1974 - William Munroe, Town River.
1975 - Kenneth Lavers, Quincy.
1976 - Pat Conroy, Squantum.
1977 - John O'Neill, Braintree.
1978 - Bernie Reisberg, Metropolitan.
1979 - Chet Gillis, Town River.

Wollaston's 83rd Year

The Wollaston Yacht Club, in its 83rd year, is enjoying another fine season and will host the final day's racing next Sunday.

TOWN RIVER YC officers, Rear Commodore Chuck Reynolds, Commodore Bruce Swan and Vice Commodore Bob Perry.

QUINCY YC officers, Rear Commodore Paul McCloskey, Commodore Bill McKeon and Vice Commodore Ted Johnson.

SQUANTUM YC officers, Rear Commodore Don Riley, Commodore Richard Hendry and Vice Commodore Bud Newton.

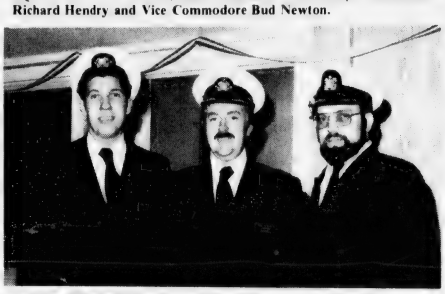

WOLLASTON YC officers, Vice Commodore Joe Minukas, Commodore Ron Pletsch and Rear Commodore Richard Kelsey.

Landfall Marine Center
Rt. 3A - 433 Lincoln St., Hingham
749-1255 749-9633
Full Marine Service and Accessories
Summer Slip Rentals • Winter Storage
Salvage and Diver Service
USED BOAT SALES
VOLVO Dealer
Opp. Red Coach Grill
Tel: 749-1255, 749-9633

Smooth Sailing
Best Wishes
Senator Paul D. Harold

BEST WISHES
from
State Representative
Robert A. Cerasoli

Best Wishes for
Quincy Bay Race Week
Presidential Co-op Bank
1 Granite Street
Quincy, Mass.

Our Policy Will Hold Water!
What we mean is that we'll insure your boat against theft, liability. We help make your pleasure craft a secure craft. Call
Riley & Rielly Insurance Agency, Inc.
380 Sea Street
Quincy, Mass.
Tel: 471-6200

Extra Day Added

Ocean Racing Saturday, Sunday Off Hangman's Island

One of the most popular features of Race Week each year is the ocean racing, which stimulates continued interest in the cruising type of sailboat.

Interest has so increased in this type of racing that, for the first time, it is being spread over two days. Saturday's and Sunday's racing will begin at 10 a.m. off Hangman's Island.

The City of Boston Bermuda Cup, a beautiful and historic punch bowl, has been in the custody of the Quincy Yacht Club for 50 years. It was presented by the City of Boston around 1905 for a yacht race from Boston to Bermuda. This race was never held and in 1911 the city again put the cup up for an ocean race to be held Labor Day 1911 to become the permanent possession of the winner. That race was won by Hollis Burgess, a Quincy Y.C. member, in his sloop Marie L.

Burgess generously made the Quincy Y.C. trustee of the cup which was to be placed in annual competition as a perpetual trophy. In 1968 the QYC presented the trophy to the QBRWA for Race Week competition. This beautiful and valuable trophy is to be presented to the annual winner to be held by him until the succeeding Race Week.

The winner is to be presented a suitably engraved trophy for his permanent possession.

Last year's winner was A. Sullivan.

RACE WEEK OFFICERS - The 1980 officers of the Quincy Bay Race Week Association are, left to right, Treasurer Jack White of Squantum, Vice President Robert Hutcheon of Wollaston, President David Maloney of Town River and Secretary Ed Simpson of Squantum.

(Atlantic Photo Service)

The Frank E. Remick Trophy was presented in 1959 to the QBRWA by Frank S. Remick of Quincy to stimulate interest in competition between cruising-type sailboats.

Last year's winner was R. Sunberg.

The Harry Warner Memorial Trophy race is for cruising type trimarans. The trophy was presented to the QBRWA in 1968 by the Warner family and the Town River Yacht Club as a perpetual trophy. It is to be annually engraved and is to be held by the winner until Race Week of the following year when it is to be returned to the association.

Last year's winner was Dr. Merrill.

Last Year's Outside Winners

Last year's Race Week outside line winners:

210 - Dick Callahan, Hingham Y.C.

110 - David Robinson, Hingham Y.C.

THUNDERBIRD - Charles Moore, Savin Hill Y.C.

HUSTLER - Alex Randall, Wollaston Y.C.

ENSIGN - Deb and Steve Mehl, Wessagussett Y.C.

FLYING SCOT - Earl Sunderland, Squantum Y.C.

LASER - Rick Dakaus, Wessagussett Y.C.

420 - Doug Smith, Squantum Y.C.

TORNADO - Alan Paltessky, Hingham Y.C.

Smooth Sailing

Mayor Arthur H. Tobin & Family

Good Luck
to the Sailors in Quincy Bay Race Week
Custom Sailboat Trophies
HALF MODELS & GLASS ETCHING
Paul R. Cook
11 Forbush Avenue
Quincy, MA
479-6182

Before Casting Off - - - - - - Go 'Sea'

Doran & Horrigan Insurance Center
19 Billings Road
North Quincy
328-0100

Smooth Sailing Best Wishes

"Where price is competitive and service is priceless"

CLAUS GELOTTE INC
CAMERA STORES
FOR ALL YOUR PHOTO NEEDS
1387 Hancock St. in Quincy Square 773-8500

BRAINTREE

METROPOLITAN

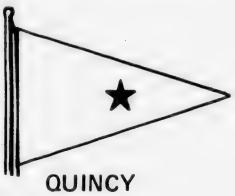

QUINCY

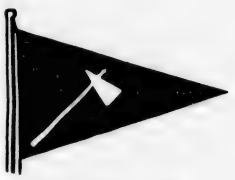

SQUANTUM

TOWN RIVER

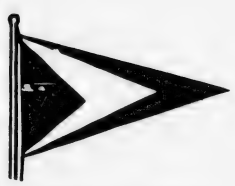

WESSAGUSSETT

WOLLASTON

Sailors Competing For Coveted Trophies

Hundreds of sailors -- men, women, boys and girls -- are competing for a number of handsome and coveted trophies this week during the 43rd edition of Quincy Bay Race Week.

The Capt. James Berwick Finlay Memorial Trophy was presented to the Quincy Yacht Club in 1948 by Albert W. Finlay, his father, for competition during Race Week.

This handsome trophy is presented in loving memory of a son who, during his lifetime, did much to advance the sport of yachting on Massachusetts Bay, to the yacht or yachtsman considered to have performed some single act of sportsmanship during Race Week.

It is to be suitably engraved annually and will remain in the custody of the Quincy Yacht Club. A suitably engraved keeper trophy will be awarded to the winner for his permanent possession.

Last year's winner was Don Mathewson.

The Fred Hunt Memorial Trophy is a perpetual award presented since 1966 by the Patriot Ledger in memory of the late yachting editor who served more than three decades.

This trophy is awarded annually to a person who has demonstrated a high degree of sportsmanship and a willingness to help others in the advancement of the yacht racing sport and who has contributed to the success of Race Week. It is to be held until the succeeding Race Week by the home club of the winner who is to be awarded a suitable keeper trophy for his permanent possession.

Last year's winner was Albert Woodman.

The Commodore Isadore Bromfield Trophy was presented four years ago to the QBRWA by the Commonwealth National Bank of Boston. It is awarded annually to the Race Week winner according to the deed of gift. The winner is to be presented a suitably engraved trophy for his permanent possession.

Last year's winner was Dick Callahan.

The 1300 Trophy has been presented each year since 1960 to the QBRWA by Radio Station WJDA to demonstrate its great and cooperative interest in Race Week and to aid in the stimulation of racing interest among the junior classes.

This beautiful trophy is awarded annually to the winning skipper in the Turnabout Class and becomes his permanent possession.

The winner last year was Holly Bumpus.

The Reynolds Memorial Trophy is a perpetual trophy presented to the QBRWA in 1966 by the family of John Reynolds, an ardent supporter of and skipper in the Day Sailor Class until his untimely death in 1965.

This trophy is awarded to the Race Week winner in the Day Sailor Class and is to be held by him until Race Week of the following year when it is to be returned to the association.

A suitably engraved keeper trophy is to be presented to the winner for his permanent possession.

Last year's winner was Alex Randall.

METROPOLITAN YC officers, Rear Commodore Bert Davidson, Vice Commodore Joe Gordon, Commodore Bernie Kritzman and Fleet Capt. Steve Burger.

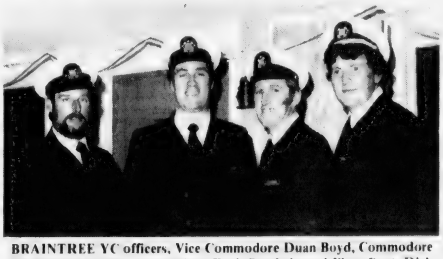

BRAINTREE YC officers, Vice Commodore Duan Boyd, Commodore Ed Sampson, Rear Commodore Fred Goodwin and Fleet Capt. Dick Troup.

WESSAGUSSETT YC officers, Vice Commodore Richard Herlihy, Commodore Bill Mathewsen and Rear Commodore Walter Marston.

Town River Official Host For Race Week

Town River Yacht Club will act as official host of the five-day Quincy Bay Race Week festivities.

The home club of the Quincy Bay Race Week Association president is automatically chosen as host club annually. This year's president is David Maloney of Town River.

The scene of the week's activities, however, shift from day to day.

Wednesday's events will be hosted by the Town River Yacht Club at the Wessagussett Yacht Club.

On Thursday, the Quincy and Braintree Yacht clubs will play host, at Quincy Yacht Club.

The Wessagusset Yacht Club will host Friday's events, at its home club.

Saturday's events will be hosted by the Squantum and Metropolitan Yacht Clubs at the Squantum Yacht Club.

The fifth and final day will be hosted by the Wollaston Yacht Club at its home club Sunday.

King May Present Governor's Cup

Last year Quincy Bay Race Week experienced a "first" when Gov. Edward King awarded the Governor's Cup.

King hopes to be able to present the award personally again this year, although at press time he was unable to make a firm commitment.

"The governor said he enjoyed making the presentation last year and would like to be able to do it again, but he had to check his schedule," said Robert Hutcheon, vice president of the Race Week Association.

The cup will be awarded to the winner of a race which has not yet been chosen. The race week committee will meet Saturday morning to choose a race to be so honored.

The presentation will be made Saturday at 5 p.m. at Squantum Yacht Club.

Last year's winner was Alex Randall.

Last Year's Inside Winners

Last year's Race Week inside line winners:

DUPLIN ORANGE - Ralph Duplin, Cottage Park Y.C.

TURNABOUT BLUE - Jonathan Lanza, Cottage Park Y.C.

TURNABOUT RED - Jim Emmett, Wessagussett Y.C.

YELLOW DUPLIN - Charles O'Connor, Hull Y.C.

TURNABOUT WHITE - Michael Walsh, Wessagussett Y.C.

TURNABOUT GREEN - Joe Gallagher, Wessagussett Y.C.

May the sun shine upon your face and the wind be always at your back.

Representative and Mrs.

Michael W. Morrissey

Propane Gas

Cylinders filled on our premises 8 a.m. to 4:30 p.m.
Charmglow gas grills & accessories
Available at special low prices

South Shore Heating and Air Conditioning Inc.

38 Greenwood Ave.
E. Weymouth 337-6100

BUILDING 21 TOP CO.

REPAIR-REMAKE-REPLACE
& MAKE TO ORDER
BOAT TOPS
CURTAINS & COVERS
PLASTIC WINDOWS
TOP FRAMES
ZIPPERS & CUSHIONS
BOAT SEATS
FOR LARGER
BOATS-YOUR
DOCK OR OURS

749-6980
349 Lincoln St.
Rte. 3-A
Hingham Shipyard

Smooth Sailing in Quincy Bay Race Week

Representative

Thomas Brownell and Family

Clear Skies, Smooth Seas, Beautiful Breezes

quincy cooperative bank

Main Office: 1278 Hancock Street
Quincy, Massachusetts 02169 • 617-479-6000

Branches: 2960 Washington Street, Braintree
Route 53 at Colony Place, Route 53 & 123 Hancock Street, Quincy

MASS MARINE SERVICE

12 Densmore St.
No. Quincy, Mass.
328-1139

REPOWERING SPECIALISTS
Complete Parts & Service for
ONAN • CHRYSLER
VOLVO • GRAY MARINE
WARNER & PARAGON GEARS
SHERWOOD & JABSCO PUMPS

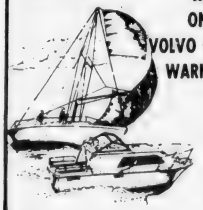

Open daily 8:00 - 5:00
Sat. 8:30 - 1:00

Successful Season

Mariners 3rd In Stan Musial Championships

The Quincy Bay Mariners completed a successful season last week by finishing third in the state Stan Musial League championships.

The Mariners, one of four South Coastal Baseball League teams selected for the double elimination state tournament, had finished the league season with a 16-9 record and were selected, along with league champion Weymouth, which won the state championship for the second year in a row: Bourne and Braintree.

Quincy won its first three tournament games, then was eliminated when it dropped its next two.

The Mariners started off by winning both ends of a double-header at Holy Cross College.

They started off with a 7-5 victory over Nashua, N.H., as Vinny Todd went the route and pitched a strong eight innings, tiring in the ninth when Nashua scored two runs.

Rightfielder Joe Seckler was the hero for the Mariners, doubling home two runners in a three-run eighth inning, then throwing a perfect strike to Todd Mills, nabbing Woody Colton trying to stretch a single into a double. The bases were loaded at the time, preventing a big ninth inning for Nashua.

Paul Vespaziani had three hits for the Mariners and Player-manager Bob Benn and Fran Donovan had two hits each.

Quincy easily won the second game, 9-3, over South County of Webster, as Ron Donovan pitched a strong five-hitter and received fine support from his mates, who pulled off three double plays.

Bob Kallstrom and Benn hit tremendous home runs, Bob Mayor had two doubles and Vespaziani had two singles.

Ron and Fran Donovan are the sons of Shorty Donovan, a standout in the old South Shore League.

The Mariners returned to Adams Field where they defeated Watertown of the Bay State League, 10-6, with Ron Peterson, who pitched for Whitman of the South Coastal League, the winning pitcher.

The league tournament qualifiers were allowed to fill out their rosters with players from the league teams which didn't qualify.

Peterson had only one bad inning, a five-run fifth, and struck out nine.

Quincy had its hitting shoes on as Vespaziani, Mike McCormack, Mills, Mayo and Fran Donovan had two hits each. Benn his second home run of the tournament, a vicious blast over the fence.

Midnight arrived for the Cinderella Mariners as state champion Weymouth scored an easy 7-0 victory at Adams Field, with Jim Doherty blanking Quincy despite giving up 10 hits. He struck out 14.

Weymouth, led by player-manager Frank Niles, made some of the finest defensive plays seen in these parts in many years.

Kallstrom, Mills, Vespaziani and Fran Donovan had two hits each for the Mariners.

Quincy was eliminated Saturday when Watertown avenged its earlier defeat and easily won, 8-0, at Waltham. Ron Donovan was the losing pitcher.

In the Watertown fourth two errors and a walk by Donovan filled the bases and Tom Queeno belted a grand slam homer over the fence in left.

Jeff Pinkus, who pitched for Hingham during the season, pitched fine relief ball for the Mariners.

Vespaziani had three hits and Fran Donovan two for Quincy.

"This was a fine season for us, although pretty frustrating," Benn said. "We never had a sponsor and the boys all chipped in out of their own pockets just to play ball. They are a real dedicated bunch of kids. Also, we were hampered by not being able to get Adams Field for several home games and were unable to play four scheduled games.

"I'm very happy we made the tournament, as the boys certainly deserved it. And they made a tremendous showing by winning three games in a row."

COLMAN'S SPORTING GOODS

NOW IN PROGRESS!

Sale SUMMER HURRY IN! Sale SAVE!

UP TO 50% ON

BRAND NAME
★ CLOTHING ★ SHOES
★ SPORTS EQUIPMENT
★ CAMPING ★ FISHING
★ CANOES ★ TENNIS
★ GOLF ★ O'Brien-Western Wood WATER SKIS
★ RUNNING SHORTS
★ GAMES

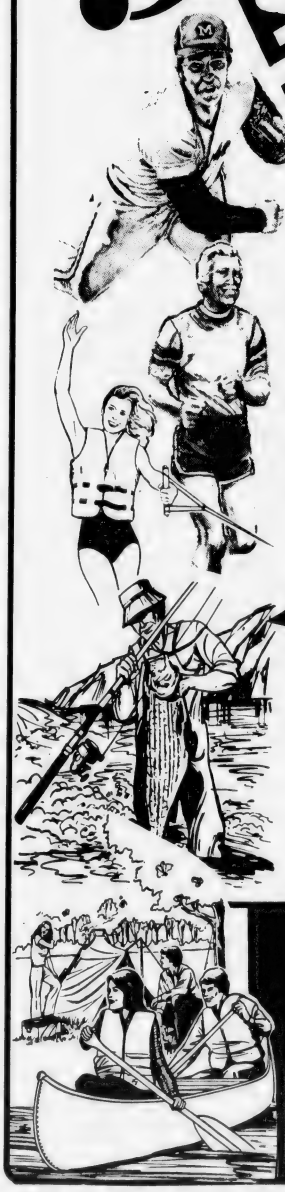

COLMAN'S SPORTING GOODS

• Not all items all stores!
• Items subject to prior sales!
• Pictures for illustrations only!

VISA

QUINCY
1630 Hancock St.
471-2220

Free Storeside Parking

● *Houghs Neck Softball*

Manet Clinches First Place

Manet Shell clinched first place in the Houghs Neck Men's Softball League by pounding Chenette Plumbing, 19-5, Sunday.

Shell collected 24 hits to make things easy for pitcher John Bogan, who pitched five shutout innings, giving up three runs in the first and two in the fifth.

The impressive attack included home runs by Jim Gilmore, Jon Provost, Hank Dondero, Eddie Barrett and Bogan. Provost had four hits, Gilmore three, Stan Picarski three, Bogan three and Paul Picarski and Joe Driscoll two each. For Chenette, Frank Chenette, Dick Chenette, Chico Lugelle and Bobby Blowers combined for nine hits.

Louis Cafe walloped Quincy Yacht Club, 17-9, with Joe DeAngelis the winning pitcher, having only one bad inning, a seven-run fourth.

Louis had six home runs, two by Ed Davis and one each by Denis Fitzgibbons, Joe Brill, Ted Miller and Richie Walter. Brill also had two triples as Louis collected 21 hits.

Houghs Neck Package Store scored four runs in the seventh inning to edge Finlay's Variety, 9-8.

Jim McCarthy and Kenny White singled to start off the seventh and Rick Pacetti later drove in the two winning runs with a long triple.

John Ryan made an outstanding catch in the seventh inning to preserve the win after Finlay's had rallied for two runs. John Duffy was outstanding at shortstop.

16 Teams In Junior Baseball Tourney

Quincy is hosting a Junior Baseball League tournament which began last weekend and continues Saturday and Sunday at Artery Fields 1 and 2.

Sixteen teams are competing in the triple-elimination tournament, with Quincy represented by Quincy Nationals and Americans, Post 294, St. John's and Triple A. Other teams are Brockton West, East Braintree A, Hingham A, South Weymouth, Milton, East Braintree B, Norwood Police, Hingham B, South Braintree, Weymouth North and Norwood Colombos.

In opening games last Saturday South Braintree defeated Quincy Nationals, 6-3, and Weymouth North edged Quincy Post 294, 1-0.

P. J. Hussey and Eric Roukey had a double and single each for Quincy Nationals, Kevin Nichols had a double and David Britt a single.

Chris Marshall was the hard luck loser for Quincy Post 294 and Steve Austin had a single and a double for Quincy.

Sunday Quincy Americans defeated Norwood Colombo, 4-1, with Bob Bradley the winning pitcher.

Chris Doyle had two doubles for Quincy, John Cristiani had a double and single, Shawn Flavin two singles and Joe Cullen and Chris Rossi a double each.

St. John's of Quincy edged Quincy Triple A, 2-1, with Al Martell the winning pitcher and Mike Kubera the loser in a tight pitching duel.

For St. John's Bob Kozlowski had a double and Martell and Toni Kourkey a single each. For Triple A Brian Morris had a single and double, Mike Hugyo and Paul Belanger had a single each and Belanger scored the only run.

Other Saturday scores: East Braintree A 7, Brockton West 4; Hingham A 3, South Weymouth 2.

Other Sunday scores: Milton 5, East Braintree B 1; Norwood Police 8, Hingham B 4.

Saturday's schedule: Quincy Triple A vs. Hingham B, Artery 1, 6 p.m.; Quincy Post 294 vs. Quincy Nationals, Artery 2, 6 p.m.; Brockton West vs. South Weymouth, Artery 1, 8 p.m., and Norwood Colombo vs. East Braintree B, Artery 2, 8 p.m.

Sunday's games: St. John's vs. Norwood Police, Artery 1, 6 p.m.; South Braintree vs. Weymouth North, Artery 2, 6 p.m.; Hingham A vs. East Braintree A, Artery 1, 8 p.m., and Quincy Americans vs. Milton, Artery 2, 8 p.m.

Physicals For H.S. Athletes Saturday

Physicals for athletes who participate in fall sports at North Quincy High School and Quincy High School will be held Aug. 16, Athletic Coordinator Carl Leone announces.

Male athletes who plan to take part in football, soccer, cross country and/or golf should report to the Walter (Cap) Bryan gymnasium at North Quincy High School or the Munroe MacLean Gymnasium at Quincy Vocational Technical School at 9 a.m. Dr. Harold F. Goodman will be the examining physician at North Quincy High. Dr. Moses J. Entin will be the examining physician at Quincy High.

Female athletes who plan to participate in cross country, soccer, swim and/or volleyball should report at 10:30 a.m. to the same areas.

An alternate date, Aug. 23, has also been scheduled beginning at 9 a.m. at the Voc-Tech Gym with Dr. Entin, but athletes should make every effort to be examined Aug. 16 at their respective schools.

According to M.I.A.A. rules, practice for fall sports may commence on August 25, 1980.

Police Rally To Edge Braintree, 13-12

The Quincy Police softball team scored four runs in the last inning to edge Braintree, 13-12, Sunday in an Eastern Mass. League game.

The win moved Quincy into a fourth place tie with the State Police. Quincy and the State Police play Sunday in the season's finale for each team. The winner qualified for the playoffs along with Wellesley, Weston and Braintree.

The winner of the playoffs will represent Eastern Mass. in the state finals against the Western champion and the winner of that series will seek the New England title in Concord, N.H.

The victory over Braintree was highlighted by John Jazzma's triple with the bases loaded in the winning seventh inning rally.

Quincy started fast with six runs in the first inning with Ronald O'Donnell driving in two runs with a double and Buddy Moon driving in two with a single.

Braintree came back to tie the score with three runs in the second and three in the fifth.

Braintree took the lead with three runs in the sixth but Quincy battled back.

Manager Chico Caporale had special praise for Gerald Queeney, who has played flawless ball in the field for the last month while contributing some timely hits.

Firemen, SOI Babe Ruth Winners

The Firemen won the Quincy Babe Ruth League American League title and Sons of Italy captured the National League crown and are currently involved in a series for the city championship.

The final standings:

AMERICAN LEAGUE

	W	L	T	Pts.
Firemen	15	5	2	32
Houghs Neck	13	9	0	26
Golden Print	10	11	1	21
Bryan VFW	10	12	0	20
Barry's Deli	6	16	0	12
Elks	2	18	2	6

NATIONAL LEAGUE

Sons of Italy	18	3	1	37
Police Club	14	7	1	29
Granite City	14	8	0	28
Local 1139	11	11	0	22
Morrisette	8	13	1	17
Hancock Bank	6	14	2	14

SPORTS FANS!

I BET YOU DIDN'T KNOW

Brought To You
By ROBERT COLMAN

One of the strangest things that ever happened in a baseball league happened in the Class A Florida State League in 1973 . . . In midseason that year, nobody knew who was in first place or what the standings were . . . . The league's record-keeping got confused, and on one day in July, 5 different Florida newspapers carried 5 different sets of standings, and each newspaper had a different team in first place . . . After a league meeting, they finally got it straightened out.

• • •

Here's an incredible fact . . . In the 1904 Olympics, the United States won EVERY gold medal in ALL the track and field, boxing, wrestling, cycling, gymnastics and rowing events.

• • •

What are the 10 greatest golf courses in the U.S.? . . . According to a recently published list, one group of experts chose, in alphabetical order, Augusta National, Ga . . . Cypress Point, Cal. . . . Merion (East Course), Pa. . . . Oakmont, Pa . . . Olympic (Lake Course), Cal. . . . Pebble Beach, Cal. . . . Pine Valley, N.J. . . . Seminole, Fla . . . Southern Hills, Okla. . . . Winged Foot (West Course), N.Y.

• • •

I bet you didn't know . . . that Colman's Summer Sale is now going on. Save up to 50% OFF on summer sport items and summer sports wear. Come in now and save. You'll find what you need and save up to 50% now.

COLMAN'S SPORTING GOODS
1630 Hancock St.

MOTORCYCLE RIDING COURSE

Approved by the Registry of Motor Vehicles and Motorcycle Safety Foundation. Certified instructors offer a 20-hour course which includes 12 hours classroom and eight hours "on-bike" training. Motorcycles provided and purchase discounts available.

Call: 472-4757
N.E. MOTORCYCLE SAFETY, INC.

MR. GOODWRENCH WORKS AT ...

Menard Chevrolet
133 HANCOCK ST. NO. QUINCY, 328-9400

QUINCY'S ONLY AREA CHEVROLET DEALER

GM QUALITY SERVICE PARTS GM
GENERAL MOTORS PARTS DIVISION

We offer the highest quality service and the lowest possible prices to the South Shore. You can count on us. Yes, we do warranty work. Open Week Nights Till 9 p.m.

KEEP THAT GREAT GM FEELING WITH GENUINE GM PARTS.
WE WILL BE GLAD TO DO YOUR SERVICE WORK
Remember our service is satisfactory guaranteed.

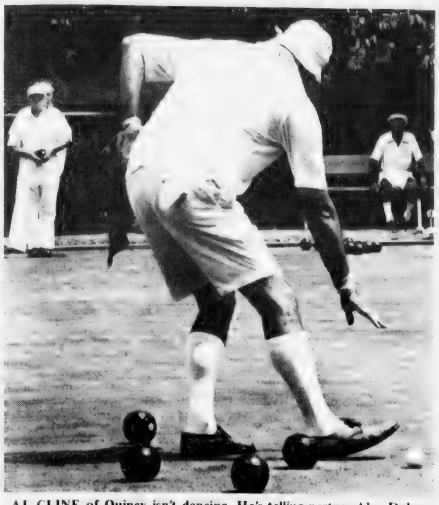

AL CLINE of Quincy isn't dancing. He's telling partner Alex Dakers where to throw the ball in last week's Eastern lawn bowling tournament. The two Quincy men won the pairs competition and will compete in October in the national championships in California.

(Quincy Sun Photos by Steve Grochowski)

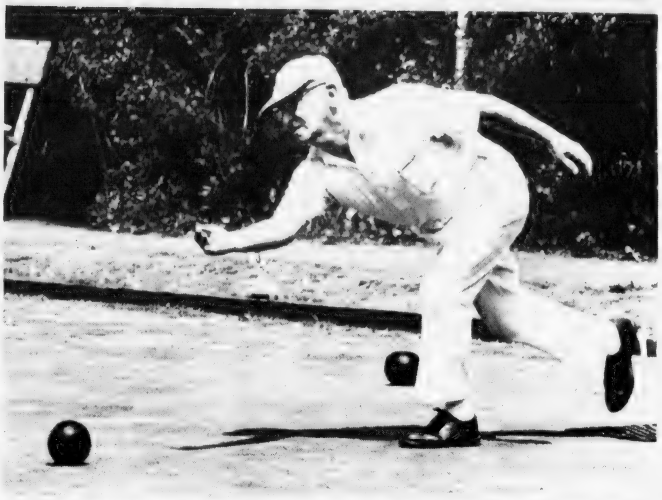

ALEX DAKERS of Quincy shows the good release form that enabled him and partner Al Cline to win the pairs competition in last week's Eastern lawn bowling tournament. The two will play in the national tournament in California in October.

Dakers, Cline Pairs Winners In Lawn Bowling

The annual Eastern Division lawn bowling tournament took place last week at Pageant Field, Quincy, and Cunningham Park, Milton.

Triples teams, pairs teams and single competitors competed with participants representing clubs from Massachusetts, Florida, New Jersey, New York, Connecticut and Rhode Island.

Winners in the triples competition were William Miller, Al Jelenik and Hal Bartholomew of Bridgeport, Conn., followed by Jim Candelet, Bob Brandon and Art Scott of Pawtucket, R.I.; Max Fishman, Al Farah and Ted Harding of Hollywood, Fla., and Charles Duffy, Frank Dyer and Jim Simmons of New Jersey.

Winners in pairs were Alex Dakers and Al Cline of Quincy, followed by Sam Drevitch and Jack Kaufman of Milton, Miller and Dave Liddell of Bridgeport, and John Milne and George Archilles of Quincy.

Candelet won the singles competition, followed by Milne, Joe Ziniti of Milton and Drevitch.

Winners in each division will play in the national championships in California in October.

Youth Hockey Registration Next Week

The Quincy Youth Hockey Association will hold registration for the 1980-81 season next Monday, Tuesday and Wednesday from 9 a.m. to noon at the Youth Arena.

A birth certificate and proof of residence is required. Registration fee is $10 for the first child and $5 for each additional child.

Registration fee for drills only (instruction) is $5 ($2 for each session).

Tryouts for Mite A will be Monday, Aug. 18, and Monday, Aug. 25 at 6:40 p.m.

"Get in Shape" clinics (no charge, members only) will be held for Mite and Squirts Tuesday Aug. 19 and Tuesday, Aug. 26, at 5:30 p.m. and for Pee Wees, Bantams and Midgets Wednesday, Aug. 20, and Wednesday, Aug. 27, at 7:50 p.m.

Auto Cooling & Air Conditioning Specialists

Cars Trucks RVs

MORSE'S Auto Radiator

179 W. Squantum St.

Walk To The No. Quincy T

328-7464

WINNER!

"FOLEY CHRYSLER PLYMOUTH'S MONTHLY DRAWING"

Winner for July is Ms. Lillian Stevens of Quincy. The gift this month was a $50.00 gift certificate from Purity Supreme Markets. Ms. Stevens' comment was that she wanted to register for next month's drawing. Come on down and register for the August drawing!

FOLEY CHRYSLER PLYMOUTH

330 Hancock St., North Quincy 328-5400

Opposite No. Quincy High School and No. Quincy MBTA Station

Arts/Entertainment

CLAMBAKE COMMITTEE that organized the fifth annual outing of the Norfolk County Honorary Deputy Sheriffs Association included, left to right, Sheriff Clifford H. Marshall, Mary Dawson, Jim Kelly, Mike Maher, Joe Caporale, Paul Lydon, Louise Tropea, Kathy Weddelton, Bill Roche, John Caporale Sr., Bill Weddelton, Helen Kelly, Jack Kelly, Frank Caporale, and Mrs. Louise Marshall. Kneeling is Joe Grant. More than 300 attended the event held at Romuva Park, Brockton.

"INTO THE HARBOR," taken by Vic DiGravio, 14, of Wollaston, won first prize in the age 14-18 color photo category in Tall Ships Photography Contest. Visible at center is the largest of the Tall Ships, the Juan Sebastian de Elcano of Spain. Photo was taken at Long Island.

City Water Carnival At Fenno St. Beach Thursday

The Quincy Recreation Department will hold its annual Water Carnival "Aquatoons", at Fenno Street Beach today (Thursday) at 1 p.m.

The Water Carnival features participants from the city's 13 Learn to Swim stations in a series of exhibitions. These exhibitions are designed by water safety instructors to demonstrate skills learned during the summer-long swim lessons.

The carnival will also feature swimming races with age group winners competing from the thirteen beaches. In case of rain, the carnival will be held on Friday, Aug. 15. Spectators are invited and there is no charge for admission. For additional information, call the Recreation Office at 773-1380.

Wollaston Youth's Tall Ship Photo A Real Prize Winner

Vic DiGravio, 14, of Wollaston was first-prize winner in the age 14-18 color photo category in a Tall Ships Photography Contest sponsored by the Boston Herald American and the U.S.S. Constitution Museum Foundation.

DiGravio, is entering the ninth grade at Central Junior High School, where he is a staff member of the APC Analyzer, the school newspaper. He is also a Quincy Sun newscarrier.

He and his family live at 282 Fenno St., Wollaston.

DiGravio's photo, "Into The Harbor", earned him a $100 check, and a plaque made from one of the U.S.S. Constitution's restorations. His photo, taken at Long Island, was also featured on the front cover of the Herald American's Aug. 10 Sunday Magazine.

His photo is also part of the Tall Ships Photography Contest exhibit now on display at Boston City Hall's Scollay Square Gallery until Sept. 26. During October, the exhibit will be on display at the U.S.S. Constitution Museum in Boston.

LAS VEGAS NIGHT
Friday, September 12, 1980
7 P.M. to Midnight
Sponsored by
Quincy Lodge 1295
Sons of Italy in America
120 Quarry St., Quincy
REFRESHMENTS DONATION $1.00
50% OFF ADMISSION PRICE
with this ad

DUTTON'S RESTAURANT
Featuring the Finest In New England Cooking
LUNCHEON 11 A.M. to 4 P.M.
DINNER 4 P.M. to 10 P.M.
ACCOMMODATIONS FOR
Bowling Banquets
Retirement Parties Showers
Weddings & Anniversaries
Entertainment Nightly at the Fireside Lounge
FOR RESERVATIONS
Call: 471-1623, 471-5540
125 SEA ST. QUINCY 471-1623
DUTTON'S

JASON'S
1514 HANCOCK ST., QUINCY
SAVE ON RECORDS
TAPES-LUGGAGE
SHEET MUSIC
LEATHER GOODS & MORE

CHINA STAR
Dinner Specials from $3.50
Daily 3:00 - 9:00
Egg Roll, Fried Rice, Chicken Chow Mein
Pork Strips, Fried Rice, Chicken Chow Mein
Spare Ribs, Fried Rice, Chicken Chow Mein
Chicken Fingers, Fried Rice,
Chicken Chow Mein
Fried Shrimp, Fried Rice, Chicken Chow Mein
Chicken Wings, Fried Rice,
Chicken Chow Mein
Teriyaki Chicken Wings, Fried Rice
Spare Ribs, Chicken Wings, Fried Rice
Pork Strips, Chicken Wings, Fried Rice
105 Sea St., Quincy
TAKE OUT ORDERS
471-2255

SAM SAM SAM SAM SAM
Open 6 AM Mon. - Sat.
BREAKFAST SPECIAL
3 Eggs Any Style
Ham, Bacon, or Sausage $1.79
Home Fries - Toast
Juice - Coffee
DINNER SPECIALS
Daily Special
Broiled Haddock $3.15
incl. Pot-Veg-Soup & Salad
Every Thursday
N.E. Boiled Dinner $2.85
incl. Soup & Salad
Every Friday
Baked Stuffed Haddock $2.85
incl. Pot-Veg-Soup & Salad
SAM'S RESTAURANT
423A HANCOCK STREET
NORTH QUINCY, MA
328-9701

AMONG THOSE enjoying the 33rd annual Koch Club picnic were, left to right, Jason Vaga, Peter Haley, Lenoure Mullaney, Christopher Mullaney, Russell Walsh and Rita Vaga.

(Photo by Richard Matthews)

43 Awards Presented At Koch Club Picnic

The 33rd annual picnic of the Koch Club held recently at Pageant Field, Merrymount Park, was highlighted by the presentation of 43 awards to boys and girls for their performances during the afternoon races and other events.

The race winners in the various age categories:

Under 5 boys: 1, Louis Bertucci 3rd; 2, Michael McDougal; 3, Erick Zimmerman.

Under 5 girls: 1, Meaghan Bryan; 2, Jessica Murphy; 3, Danielle Perry.

5-6 boys: 1, Vincent Anderlionis; 2, Timothy Johnson; 3, John McGowan.

5-6 girls: 1, Janice Melia; 2, Kelly Sarte; 3, Jacqueline Potter.

7-8 boys: 1, David Murphy; 2, Brian Zimmerman; 3, Shaun Kennedy.

7-8 girls: 1, Francine Rogers; 2, Kristine Golden; 3, Loretta Perry.

9-10 boys: 1, William McDougal; 2, Sean Keane; 3, Matthew Casey.

9-10 girls: 1, Mary Beth Mattie; 2, Judy Rogers; 3, Angela Venezia.

11-12 boys: 1, Paul Moody; 2, Richard Nabstedt; 3, dead heat between Michael Connors and Stanley Kovalsi.

11-12 girls: 1, Christine Kelley; 2, Ann Anderlionis; 3, Chardrea Perry.

The baseball throw for boys was won by Brian Zimmerman in the 5-6-7 age division; Matthew Healy won in the 8-10 group and Rick Nabstedt was tops in the 11-13 group.

The girls softball throw winner in the 5-7 age group was Jackie Potter, while Christine Drake topped the 8-10 class and Ann Anderlionis won in the 11-12-13 age group.

Anthony Lemay won the home run hitting contest for boys baseball in the 5-7 year set, Ed Nabstedt won the 8-10 competition and Stan Kovalski was the 11-13 senior winner.

Kelly Sarte won the girls softball competition in the 5-7 group, Judy Rogers was the 8-10 winner and Joanne McCloskey was the 11-13 winner.

The younger set outscored the parents in the family contests with the sons topping the fathers, 8-5, in baseball, while the daughters topped the mothers, 6-2, in softball.

Elaine and Fran Walsh were the finalists in the father and mother egg throwing contest, topping 30 other couples in the annual picnic feature attraction.

SHAWN GILBERT swings high above Pageant Field during recent Koch Club family picnic, while sister Coleen climbs onto her own swing. Looking on are their mother, Maureen Gilbert, and Thomas Connors.

(Quincy Sun Photo by Richard Matthews)

LIBERACE
Sunday, Sept. 7th 8 P.M.
Call 843-9140 843-8066
South Shore Music Circus
Benefit Italian Home for Children
Donation $20

Summer Sale!
at
BRIGHAM'S
FREE
French Fries
or
Garden Salad
With the purchase of any
SANDWICH
and this coupon
OFFER GOOD AT
BRIGHAM'S
130 Granite St., Quincy
Now thru 8/31/80

DINNER FOR TWO $5.95
Choice of Any 2
MEAT LOAF
SALISBURY STEAK
ONE QUARTER BROILED CHICKEN
Above Served with Potato, Veg & Roll
FRIED CHICKEN
SMELTS
HADDOCK
Above Served With
Fr. Fr., Cole Slaw & Roll
SERVED
MONDAY
WEDNESDAY
SATURDAY
3 pm - 10 pm
DANNY'S
Open 24 Hours
Except Sunday
126 Quincy Ave.
Quincy, MA
479-9365

A Tradition in North Quincy for 50 Years
Walsh's Restaurant
9 Billings Road
North Quincy
328-5455
Open 7 Days a Week
Featuring
LUNCHEON SPECIALS
$2.25 to $4.25
DAILY
DINNER SPECIALS
THURS. EVENING
OUR FAMOUS
N.E. BOILED DINNER
FRI. EVENING
FISHERMAN'S PLATTER
Dinner Served 4 p.m. to 10 p.m.
Sun. - Wed. 4 p.m. to 9 p.m.
Gentlemens Bar *Salad Bar*
[dinner meals only]
member
Moderate Prices
Family Atmosphere
Function Room For 90 People

Luncheon Specials
where old friends meet
Blackboard Specials
Sherry's
579 Southern Artery
Quincy 472-2845
OUR LOBSTERMAN once again has put his boat back in local waters and we will be featuring
HOT BOILED LOBSTER $7.95
or
BAKED STUFFED LOBSTER $8.95
NIGHTLY
EARLY BIRD SPECIALS
Served Tues. thru Fri. $5.50
3 p.m. - 6 p.m.
Saturday & Sunday
Dinner Served
5 p.m. - 10 p.m.
Lounge Open Daily
12 noon - 2 a.m.
CLOSED MONDAYS
Entertainment Nightly
Function Room Available

WOLLASTON THEATRE
14 Beale St. 773-4600
Wed. & Thurs. Aug 13 - 14
"Bronco Billy" (PG)
Starring Clint Eastwood
Eve's 7:00 Only
Starts Fri Aug 15
with Jack Nicholson
in **"The Shining"** (R)
A Modern Horror Film
Of Sheer Terror
Fri & Sat 6:45 & 9:20
SEATS $1.50 MAT'S $1.25

Quincy Sun

Special Features

Grubby

By Warren Sattler

RURAL DELIVERY

By AL SMITH

Grandpa's Boy

By Brad Anderson

NAPOLEON

By McBride and Moore

TWITCH

How Rands

IT JUST SO HAPPENED

by Kern

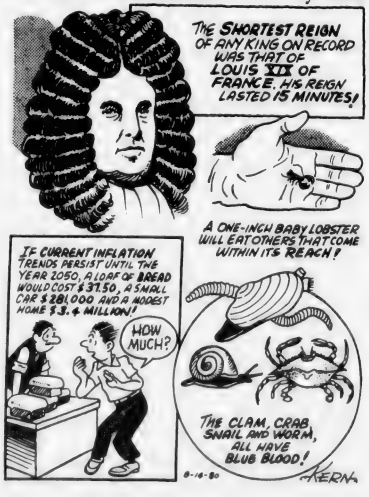

WORDS & MEANINGS

By Dorothea Josephine Costin

Unmix the letters in the boxes to form a word. Then circle A, B or C for the correct meaning (or definition).
Score yourself as follows:
4 Correct-Excellent 2 Correct-Fair
3 Correct-Good 1-0 Correct-Poor

1. L U N L
A. DUMB B. TRUE C. VOID

2. G A S T
A. DEER B. PLATFORM C. PIERCE

3. T I N L E
A. SEAM B. BAY C. ISLAND

4. T R A C E E
A. MAKE B. BURN C. FREEZE

USE THE CORRECT WORD IN THE CORRECT SENTENCE

1. I would like to paint a picture of that _____.
2. Look at the beautiful antlers on that _____.
3. What did you _____ for the craft show?
4. That contract is _____ and not valid.

ANSWERS: 1. NAIL C-4 2. STAG A-2 3. ENTER B-1 4. CREATE A-3

STARSCOPE

by Clare Annswell

WEEK OF AUGUST 14.

AQUARIUS—January 21-February 19
Little too cautious this week, you could miss out on exciting social opportunity. Family members surprisingly helpful—and not a string attached.

PISCES—February 20-March 20
Try hard not to hold back feelings of love. Strangers and friends come for advice. Education, travel favored through weekend—and there's a romantic angle featured here, too.

ARIES—March 21-April 20
Wonderful week for hosting small parties or paying surprise visits to out-of-town loved one. Affections are at very sweetest on weekend. Recent financial setback reversed by Tuesday.

TAURUS—April 21-May 22
Dash of adventure, splash of color; this could be one of summer's most exciting weeks. Think twice before accepting any ego-flattering offer. Watch out for irresponsible borrowers Friday-Sunday.

GEMINI—May 23-June 21
Delightful travel favored all week, and a friendship may be renewed by Tuesday. Romantic spirits sag briefly—key is to hold onto sense of humor. More effort can turn job into success story.

CANCER—June 22-July 22
Matters blocked since May begin to move again. At same time, you're in mood to mingle—but may have to decline social invitations. Excellent week for making overdue resolutions.

LEO—July 23-August 22
You can count on loved ones to be supportive—though in a quiet way. Home improvement project could grind to halt on weekend. Work efforts may not be appreciated—but don't jump to conclusions.

VIRGO—August 23-September 22
Week is highlighted by breakthrough in communications problem. You can get in touch with that disappearing person. Surprise guests could tire you on weekend—perhaps with laughter.

LIBRA—September 23-October 22
Week finds you restless, but if you manage to concentrate you can make financial coup. You're in mood to get away, but companion of your dreams may not be available just now.

SCORPIO—October 23-November 21
Express upbeat mood through decor or style of dress. Romance blooms, recreational fun is accented. The one disappointment relates to finance; firmer stand is needed concerning outstanding debt.

SAGITTARIUS—November 22-December 22
Loved one may be aloof, but it's wise not to press. Travel favored, despite minor delays, amusing complications. Good week for introspection—achieving new insights into characters of loved ones.

CAPRICORN—December 23-January 30
You seem to have hand in everyone's work—bringing generally good results—whether volunteering or not. Anything said off record can be taken seriously. Put imagination into business moves.

BIRTHDAY THIS WEEK
Dramatic, affectionate, self-assured, extravagant, optimistic, beauty conscious, proud, outspoken. You can reach major goal by November—provided you emphasize your strengths and don't brush off weaknesses.

BORN THIS WEEK
August 14th, actress Susan St. James; 15th, cookbook writer Julia Child; 16th, actor Robert Culp; 17th, actress Mae West; 18th, actor Robert Redford; 19th, actress Jill St. John; 20th, actor Van Johnson.

Crossword

ACROSS
1. Dish of greens
6. Fable writer
11. Rediness
14. Metric measure
15. Weight allowance
16. Assam silkworm
17. Noise
19. Toilet case
21. Lamprey
22. Level
24. Whirlpool
26. Room (abbr.)
27. Pitcher
29. Dash
31. Portico
33. Moslem noble
35. Exclamation
37. Male heirs
39. Chopped cabbage
41. High priest
43. Web
45. Self
46. Allows
48. Deceit
50. Gold or yellow
51. Absurd
54. Dried grass
55. Wooden packing box

DOWN
1. Shovel
2. Come
3. French article
4. Likely
5. Challenge
6. Paid notice
7. Compass point
8. Withered
9. The willow
10. Religious song
12. Network
13. Musical composition
18. Tidings
20. Unemployed
23. Seines
25. Sweet potatoes
28. Plant part
30. Egyptian river
32. Freshens
34. Stew
35. Aids
36. Watchful
38. Cut
40. Inferior
42. Brain passage
44. Fish sauce
47. Mineral spring
49. Make a mistake
52. Exclamation of pain
53. Digraph

8-2-80 Solution

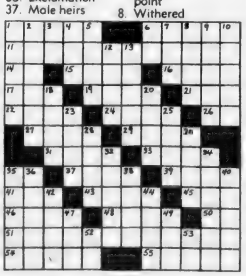

RECREATION ROUNDUP

News from the Quincy Recreation Department's Ryan Boathouse and the Lincoln Hancock Pool:

Ryan Boathouse - This season more than 800 children and adults have registered for lessons in rowing, sailing and canoeing at the William F. Ryan boating and sailing facility at Black's Creek.

In the final two weeks of the season a close competition is being held to determine the overall sailing champion for this year's program. Participants in two Tuesday and Thursday afternoon racing class have been honing their skills all summer long in preparation for the big final series. Among the strongest contenders for the championship trophy are: Cindy Olsen, Amy and Susan McGrail, George Dolbec, Greg McKinnon, George Wilson, Garth Petracca, Dan McCarthy, John Toland and Chris Roberts.

On Tuesday, Aug. 19, regular classes will be suspended to allow for the annual Nautical Day celebration. Program participants and their parents are invited to join in the festivities from 10 a.m. to 4 p.m. There will be special rowing, sailing and canoeing events for all ages and a cookout at 12 noon. Red Cross certificates will be awarded to those who have completed the course of instruction this season.

On Tuesday evening Aug. 19, a Moonlight Sail will be conducted at Black's Creek from 6 to 10 p.m. for adult program participants. There will be a cookout at six to be followed by an adult sailing race. Last year's menu included: Steamers, Corn on the cob, Hot Dogs, Hamburgers and a variety of exotic desserts. We hope to have an equally appealing feast for this year's finale.

The boathouse staff would like to thank all of those who have made this year's program a success and we hope to see all of you on Nautical Day.

Lincoln-Hancock Pool - Non-swimmers Kerri and Jennifer McDonough, Kim Perry, Evan Styles, Billy Lane, Angela Scalisi, Jason Grotrian, Dudson McGonagle, Jason D'Angelo, Laura Sahadini and Lisa Sullivan can all do a large number of bobs without stopping. From looking at Annette Pascarelli, Marty Joyce, Jennifer Bartoloni, Jimmy Delaney, Karen Beguerie, Jimmy Costello, Brian Gitzpatrick, and Marie Cuomo they love to spend time under the water (5 to 30 seconds). Skilled rhythmic breathers are Michelle Mackey, Kerrie Wessling, Kelly Sartre, Danny O'Shea, Gervin Shaw, Barbie Jones, Lisa D'Afrigo and Brian and Michael Wood.

Beginners - John Driscoll, Gloria Battistone, Julie Jankord, Angela Ellington, Kristen Manzer, Amy Osgood, Steven and Michael Morad, Roberta Foley and Scott Bartoloni are swimming the length of the pool with little or no help. The more skilled jumpers are Joanne Shea, Irene Lutts, Jennifer Horrigan, Marc Schurman, Kerry Mitchell and Karen and Susan Anderson. Our underwater lovers are Joey Shea, Myhannh Ha, Tina and Joey Fasano, Ellen Savage, Michelle Labadie, Jose Figueroa and Sean Conroy.

Advanced Beginners and Intermediates - Advanced Beginners had a practice test and only two people passed everything. They are Dana Guilfoy and Neal Plant. With practice Nicole Plant, Jon Belmont, Sandi McNiff, Lisa Thompson, Robin Guilfoy, Karen Eaton, Kathleen Egan and Jim Munroe will all be able to pass with ease. Intermediates also had a practice test. Marybeth Mattie, Deanna and Billy Ferrara and Lisa Rodophele were the only four that passed everything.

Non-swimmers & Beginners - First-rate kickers include Robyn Mayo, Kevin Cross, Tara Donovan, Joey Foy and Kevin Mantville. Most of these young swimmers can make it to the other end without any help from their instructor. When they get down to the deep end, the diving board veterans, Julie Marinilly, Paul Murphy, Brian Mantvill, Andy Forde and Julie Tangney climb up and show off to the crowd of anxious onlookers that there is really nothing to be afraid of. When that is done, it is time to go back to the shallow end. This can be accomplished by either doing the crawl stroke or finning on their back. After all this they still have time to see Erin McNeil, Paul McDonnell, Martin McGowan, Karen Tangney and Renee Barsanti jump off the racing blocks into the cool water.

Advanced Beginners - Deanna Crespi, Denise Carey, Chris Roche and Joe Matterazzo all have great crawl strokes while the best of the elementary backstrokers Ronnie Luisi, Jonathan Stein and Dawn Gardiner compete for the top spot. The advanced beginners do more than practice their strokes, they all learn safety in the water and some basic rescue methods. Jennifer Shores, Jimmy Ferrara, Susan Welliver and William Connelly have all learned how to keep themselves from drowning by survival floating. John and Mark Fahey used their surface dives to get to the bottom of the deep end to pick up hockey pucks while Maria Styles and Ann Marie DiPietro managed to pick them up in five feet of water.

Intermediates - The swimmers begin each class by doing 20 laps of the pool to practice their strokes. A few of the best crawl strokers are John Keohane, Mathew Donovan and Patty Feeney. The second stroke done in their warm up is the elementary backstroke. This is where Pamela Conrage, Kristin Keohane, Seila Healy and Derek Borek excel. Besides swimming laps, the intermediates learned some skills that will enable them to further in swimming. They learn rescue safety skills, along with diving, survival floating and how to do turns. This class has caught on relatively quickly to all the new skills introduced to them so far.

All Classes - Non-swimmers have started to swim to the deep end of the pool. Some of those that can swim with a kickboard are Mike Kelly, Bobby Flaherty, Vishnu Reddy, John and Anthony Viapiano, Bonnie DiBona, Kathie, Carol, Beth, Patricia and Debra Callahan. Beginners have learned to jump off the diving board. Steve Conroy, Marianne Cormack, Dennis Keohane, Steve Delaney, Nicloe Cibotti, John D'Angelo, Christopher Robbins, Mary Elizabeth Nee, Jeff D'Angelo and John Porcaro have all taken the big jump off the board. Advanced beginners John and Eric Lutts, Stella Salimbas, Judy Rogers and Patricia Thornton can dive and swim underwater. The Intermediates must, among other things learn two new strokes. Kevin Logue, Beth and Cheryl Manning, Denise Attardo, Sandra Wallace, Tammy Denelsback and Chris Foy have all learned the breaststroke and sidestroke. The swimmers must improve everything they have learned and try to perfect it. Some of the kids becoming great swimmers are Cathy and John Ferrara, Linda Sayers, Michael Watt, Marie-Elena Dawson, Denise Hamel and John and Beth Pacino.

All Classes - Non-swimmers have shown a great deal of enthusiasm as they strive to become beginners. A few of those that mastered their superman floats are: Andrew Canniff, Jonathan Columbus and Brian Swanton. The beginners have shown a real desire to swim from one end of the pool to the other. A few who are beginning to do the crawl well are: Roy Cochrane, Konstantine Rigos, Lisa Connelly, Lori Sartre, Susan Luizza, Stephanie Tobin, Diane Young and Courtney Tierney. Rachel, Linda and Laura D'Amore, Christine Donovan and Kathy Feeney are doing well with their elementary backstroke. Larry Beguire and Christine and Angela Venezia are doing the crawl stroke well.

WE WILL SELL YOUR HOME WITHIN AN AGREED LISTING TIME OR WE WILL SELL IT FREE OF CHARGE.*

* Co-op fee paid if applicable!

Phone now for more information. NO OBLIGATION.

328-8345

REALTY WORLD
PRESIDENT REAL ESTATE
328-8345
356 Hancock St., No. Quincy
REALTY WORLD
MLS

STUDY EVENINGS.....
Get Ahead Days
QUINCY
JUNIOR COLLEGE
A great place to have behind you... when you want to get ahead.
Call: Dean Mula, 786-8741
for evening brochure

Wendy's
OLD FASHIONED
HAMBURGERS

Part Time
Positions Available

Wendy's has opened another location in Quincy. We are looking for part-time help. Ideal hours for mothers with children in school. Apply in person at either address below.

201 Newport Ave. Quincy
520 So. Artery Quincy

City of Quincy
VOTER REGISTRATION DATES

Evening Hours - 7:00 P.M. To 9:00 P.M.
At The

Following Locations

WEDNESDAY, AUGUST 13, 1980

Ward 3 — Wollaston School, Beale Street
Ward 4 — Gridley Bryant School, Willard Street

THURSDAY, AUGUST 14, 1980

Ward 5 — Wollaston Methodist Church, Beale Street
Ward 6 — Quincy School, Newbury Avenue

SATURDAY, AUGUST 16, 1980

Quincy City Hall — 10:00 a.m. to 8:00 p.m.

TUESDAY, AUGUST 19, 1980

Quincy City Hall — 8:30 a.m. to 10:00 p.m.

This being the Last Day for Registration before the State Primary September 16, 1980

Registration Daily at City Hall, Election Department from 8:30 a.m. until 4:30 p.m., Monday through Friday.

GUY S. FAIELLA
Chairman, Board of Registrars
JOHN M. GILLIS
Clerk, Board of Registrars

LEGAL NOTICE

City Of Quincy

The owners or occupants of the following described parcels of land situated in the City of Quincy, in the County of Norfolk, and the Commonwealth of Massachusetts, and the public are hereby notified that the taxes thereon, severally assessed for the years hereinafter specified, according to the list committed to me as Treasurer and Collector for the City of Quincy, by the board of Assessors of said City, remain unpaid, and that said parcels of land will be taken for the City of Quincy on

Thursday
The 28th Day Of
August, 1980

at ten o'clock A.M. for the payment of said taxes and interest, if any, with all legal costs and charges thereon, unless the same shall be previously discharged.

1978 Taxes

ASNES, MYER & UX FANNIE P. ASNES, HYMAN & UX GERTRUDE (RICHARD J. BUCCHERI TREE. RICHARD J. BUCCHERI FAMILY TRUST). A certain parcel of land containing 7,560 square feet with buildings thereon, situated upon the Southwesterly side of Southern Artery. Being designated on assessor's plan as lot H plot 19 plan 2028. Tax of 1978 $1,055.02.

ASNES, MYER W. & HYMAN (RICHARD J. BUCCHERI FAMILY TRUST-RICHARD J. BUCCHERI TREE). A certain parcel of land containing 3,173 square feet with buildings thereon, situated upon the Southerly side of So. Artery; Bounded: Easterly by land now or late of Stewart St.; Southerly by land now or late of Richard J. Buccheri Family Trust, Eileen MacMillan; Westerly by land now or late of Richard J. Buccheri Family Trust and Northerly by So. Artery. Being designated on assessor's plan as lot B1 plot 3 plan 2028. Tax of 1978 $1,252.22. T.C. 103845.

ATWOOD, WILLIAM F. & UX CHARLOTTE L. (ARTHUR W. CLARK). A certain parcel of land containing 4,951 square feet with buildings thereon, situated upon the Southwesterly side of Palmer St. Being designated on assessor's plan as lot 88/89 plot 20 plan 1094D. Tax of 1978 $493.00.

BALLEM, JOSEPH A. & UX MARY T. A certain parcel of land containing 5,000 square feet with buildings thereon, situated upon the S. Westerly side of Safford St. Being designated on assessor's plan as lot 16 plot 14 plan 5122. Tax of 1978 $1,045.16.

BARRY, DAVID F. & BARRY, DANIEL P. & BARRY, THOMAS L. A certain parcel of land containing 6,000 square feet with buildings thereon, situated upon the S. Easterly side of Germain Ave. Being designated on assessor's plan as lot 154/152/153 plot 47 plan 2060. Tax of 1978 $107.13.

BATES, JOSEPH E. A certain parcel of land containing 10,382 square feet with buildings thereon, situated upon the Easterly side of Apex St. Being designated on Assessor's plan as lot Pt.15 plot 35 Plan 2087A Formerly 15-18-2087. Tax of 1978 $2,050.88. Then for main sewer assessment apportionment 1978 $24.10. Then for committed interest on betterments 1978 $9.64. Then for water lien 1978 $34.80.

BECKWITH, STEDMAN. A certain parcel of land containing 15,000 square feet, situated upon the N. Easterly side of Minihans Lane. Being designated on assessor's plan as lot 39 plot 5 plan 4090. Tax of 1978 $157.76. Then for street betterment assessment apportionment 1978 $39.90. Then for committed interest on betterments 1978 $11.17.

BRENNAN, PATRICIA M. A certain parcel of land containing 4,352 square feet with buildings thereon, situated upon the Southerly side of Darrow St. Being designated on assessor's plan as lot 183/pt.182 plot 70 plan 1057F. Tax of 1978 $137.89.

BUCCHERI, RICHARD J. TREE. RJ BUCCHERI FAMILY TRUST CO. (PATRICIA O'SULLIVAN). A certain parcel of land containing 41,680 square feet with buildings thereon, situated upon the N. Easterly side of South St. Being designated on assessor's plan as lot P.A/Pt.B/E plot 80/81/83 plan 2037 Unit 1A. Tax of 1978 $788.80.

BUCCHERI, RICHARD J. TREE. BUCCHERI REALTY TR. A certain parcel of land containing 10,773 square feet with buildings thereon, situated upon the Easterly side of Governors Rd.; Bounded: Northerly by land now or late of John T. Quinn et ux Eleanor; Easterly by land now or late of Kenneth A. Balducci et ux Mary E., Cyril B. Smith et ux Inez J.; Southerly by land now or late of Catherine R. Mooney; and Westerly by Governors Rd. Being designated on assessor's plan as lot 3 plot 7 plan 4086A. Tax of 1978 $849.64. T.C. 95115

BUDRICK, CASPER J. & BUDRICK, STANLEY R. (ROBERT DULLING, ROBERT C. MacDONALD TREES SPECIALTIES REALTY TAX). A certain parcel of land containing 3,195 square feet with buildings thereon, situated upon the S. Westerly side of Main & Sumner Sts. Being designated on assessor's plan as lot 1 plot 96 plan 2050. Tax of 1978 $867.68. Then for water lien 1978 $45.60.

CAHILL, WILLIAM F. & UX JANICE. A certain parcel of land containing 4,000 square feet with buildings thereon, situated upon the Northerly side of Pope St.; Bounded: Westerly by land now or late of Michael Iacovino et ux Eva V.; Northerly by land now or late of William F. O'Connell Jr.; Easterly by land now or late of Charles D. MacFaden et ux Elva M., and Southerly by Pope St. Being designated on assessor's plan as lot 81 plot 26 plan 6145. Tax of 1978 $616.25. T.C. 98302.

CAMPBELL, AGNES M. ET JAMES F. CAMPBELL. A certain parcel of land containing 10,329 square feet with buildings thereon, situated upon the Southerly side of Hodgkinson St.; Bounded: Northeasterly by land now or late of Joseph V. Connelly et ux Rita C.; Southeasterly by land now or late of Quincy Housing Authority; Southwesterly by land now or late of Arthur F. Phillips et ux Marion, and Northwesterly by Hodgkinson St. Being designated on assessor's plan as lot 91/92 plot 92 plan 1098A. Tax of 1978 $830.68. T.C. 78741.

CARRIGAN, THOMAS P. & CARRIGAN ANNE (UNIVERSITY BANK & TRUST CO). A certain parcel of land containing 6000 square feet with buildings thereon, situated upon the Southerly side of Perry Rd. Being designated on assessor's plan as lot 37 plot 29 plan 5072 I. Tax of 1978 $383.98.

CEDRONE, PETER & UX FLORENCE. A certain parcel of land containing 6,000 square feet with buildings thereon, situated upon the S. Easterly side of Rodman St. Being designated on assessor's plan as lot 48 plot 7 plan 3078. Tax of 1978 $358.85.

CENTRAL BAPTIST CHURCH QUINCY. A certain parcel of land containing 33,134 square feet, situated upon the S. Westerly side of Lind thru to Prairie St. Being designated on assessor's plan as lot 23 plot 36 plan 1077E. Tax of 1978 $73.95.

CENTRAL BAPTIST CHURCH QUINCY. A certain parcel of land containing 37,353 square feet, situated upon the N. Easterly side of Prairie St. thru to Knight St. Being designated on assessor's plan as lot 24 plot 37 plan 1077E. Tax of 1978 $73.95.

CHASE, JOSEPH J. & UX MILDRED P. A certain parcel of land containing 5,000 square feet with buildings thereon, situated upon the N. Easterly side of Safford St. Being designated on assessor's plan as lot 3 plot 3 plan 5128. Tax of 1978 $188.10.

CIANCIOLO, LAWRENCE F. TREE. L & N REALTY TRUST. A certain parcel of land containing 33,210 square feet with buildings thereon, situated upon the Westerly side of Penn & Columbia Sts. Being designated on assessor's plan as plot 1 plan 3089. Tax of 1978 $3,607.14.

CIANCIOLO, LAWRENCE F. TREE. L & N REALTY TRUST. A certain parcel of land containing 6,480 square feet, situated upon the N. Westerly side of Penn St. Being designated on assessor's plan as plot 15 plan 3089. Tax of 1978 $388.17.

CICCOLO, RONALD P. & UX MILDRED A. A certain parcel of land containing 3,655 square feet with buildings thereon, situated upon the Southwesterly side of Palmer St. Being designated on assessor's plan as lot Pts. 1/2 plot 1 plan 1094J. Tax of 1978 $42.45.

CODNER, DONALD J. & UX MARY F. A certain parcel of land containing 20,000 square feet with buildings thereon, situated upon the Southerly side of Dewson Rd.; Bounded: Easterly by land now or late of Larry Antonelli et ux Josephine M.; Southerly by land now or late of Dominic A. Grazio et ux Albertine T.; Westerly by land now or late of Paul A. Coletti et ux Mary and Northerly by Dewson Rd. Being designated on assessor's plan as lot 4 plot 24 plan 1194C. Tax of 1978 $2958.00. Then for water lien 1978 $60.00. T.C. 93424.

CORTESE, JOSEPH F. & UX LOUISE M. (GEORGE M. TULL). A certain parcel of land containing 5,471 square feet, situated upon the S. Westerly side of Washington St.; Bounded: S. Easterly by land now or late of George M. Tull; S. Westerly by land now or late of Domenic Venezia et Mildred Venezia, Francis V. Miller ux Margaret E., N. Westerly by land now or late of Mary George and N. Easterly by Washington St. Being designated on assessor's plan as lot 16 plot 87 plan 2061. Tax of 1978 $867.68. T.C. 106476

CORTESE, JOSEPH F. & UX LOUISE M. (GEORGE M. TULL). A certain parcel of land containing 5,511 square feet, situated upon the S. Westerly side of Washington St.; Bounded: S. Easterly by land now or late of George M. Tull, George M. Tull; S. Westerly by land now or late of Domenic Venezia et Mildred Venezia; N. Westerly by land now or late of George M. Tull and N. Easterly by Washington St. Being designated on assessor's plan as lot 2 plot 88 plan 2061. Tax of 1978 $867.68. T.C. 106476.

CORTESE, JOSEPH F. & UX LOUISE M. (GEORGE M. TULL). A certain parcel of land containing 6,040 square feet, situated upon the S. Westerly side of Washington St.; Bounded: S. Easterly by land now or late of George M. Tull; S. Westerly by land now or late of Paul Liberman, George M. Tull; N. Westerly by land now or late of George M. Tull and N. Easterly by Washington St. Being designated on assessor's plan as lot 3 plot 89 plan 2061. Tax of 1978 $956.42. T.C. 106476.

CORTESE, JOSEPH F. & UX LOUISE M. (GEORGE M. TULL). A certain parcel of land containing 5,912 square feet, situated upon the N. Easterly side of Sixth Ave.; Bounded: S. Easterly by land now or late of Paul Liberman, Orest Falcione; N. Easterly by land now or late of George M. Tull, George M. Tull; N. Westerly by land now or late of Domenic Venezia et Mildred Venezia and S. Westerly by Sixth Ave. Being designated on assessor's plan as lot 7 plot 93 plan 2061. Tax of 1978 $118.32. T.C. 106476.

CROWLEY, MARY R. A certain parcel of land containing 21,667 square feet, situated upon the Southerly side of Marshfield St. Being designated on assessor's plan as lot 4/5/6/7/8 plot 97/92/93/94/95/96 plan 1068. Tax of 1978 $24.65.

DeBONISE, EDWARD C. A certain parcel of land containing 2,935 square feet with buildings thereon, situated upon the Northerly side of Walnut St. Being designated on assessor's plan as lot Pts. 1/3 plot 21 plan 6167. Tax of 1978 $285.94.

DELUCA, FRANCIS B. & UX BETTY. A certain parcel of land containing 9,345 square feet with buildings thereon, situated upon the S. Westerly side of Franklin St. Being designated on assessor's plan as lot A/3 plot 3 plan 3029. Tax of 1978 $1,479.00.

DILLON, MICHAEL. A certain parcel of land containing 3,575 square feet, situated upon the Easterly side of Winthrop Place. Being designated on assessor's plan as lot 1 plot 22 plan 1024 Formerly 1-9-1024. Tax of 1978 $78.88. Then for main sewer assessment apportionment 1978 $12.50. Then for committed interest on betterments $3.13.

E. POWERS ELECT CO., INC. A certain parcel of land containing 18,800 square feet with buildings thereon, situated upon the S. Westerly side of Quincy Ave. Being designated on assessor's plan as lot 2C plot 19 plan 2086. Tax of 1978 $3,613.69.

EATON, DAVID P. & UX MARIE. A certain parcel of land containing 10,303 square feet with buildings thereon, situated upon the N. Westerly side of Beach St. Being designated on assessor's plan as lot 744 plot 26 plan 5002. Tax of 1978 $986.00. Then for water lien 1978 $173.60.

ELDRIDGE, GEORGE F. & UX GLADYS V. A certain parcel of land containing 2,129 square feet, situated upon the N. Easterly side of Spring St. Being designated on assessor's plan as lot 29 plot 29 plan 1055. Tax of 1978 $39.44.

ELMS, EVELYN (ANTONIO POLITANO). A certain parcel of land containing 6,238 square feet with buildings thereon, situated upon the Easterly side of Hood St. Being designated on assessor's plan as lot Pt.127/188/189 plot 22 plan 1051. Tax of 1978 $298.26.

FEELEY, JOSEPHINE A. TREE., FEELEY, CHILDREN REALTY TR. A certain parcel of land containing 6,700 square feet, buildings thereon, situated upon the Northerly side of Parkhurst & Sea Sts. Being designated on assessor's plan as lot A/B plot 12 plan 1016. Tax of 1978 $660.62.

FIELD, PAUL D. (FRED M. DELLORFANO JR. ET HARVEY E. GREIF TRS. - FAXON AV. MEDICAL REALTY TRUST). A certain parcel of land containing 4,600 square feet, situated upon the Northerly side of Faxon Ave. Being designated on assessor's plan as plot 7 plan 1129. Tax of 1978 $362.35.

FIELD, PAUL D. (DELLORFANO, FRED M. JR. & GREIF, HARVEY E. TREES OF THE FAXON AVENUE MEDICAL REALTY TRUST). A certain parcel of land containing 8,494 square feet, situated upon the Southerly side of Saville Ave. Being designated on assessor's plan as plot 8 plan 1129. Tax of 1978 $670.48.

FIELD, PAUL D. (FRED M. DELLORFANO & GREIF, HARVEY E. TREES THE FAXON AVENUE MEDICAL REALTY TRUST). A certain parcel of land containing 5,476 square feet situated upon the Northerly side of Faxon Ave. Being designated on assesor's plan as lot B plot 14 plan 1129. Tax of 1978 $433.84.

FINCH, LAURA, FELACCIO, BEATRICE, LEARY, YVONNE, LUISI, FLORENCE, MAYHEW, EILEEN, DEVEAU, RICHARD J. DEVEAU, NELSON J. A certain parcel of land containing xxxxx square feet, situated upon the Northerly side of Manet Ave. Being designated on assessor's plan as plot 34 plan 1060. Tax of 1978 $9.86.

FINCH, LAURA, FELACCIO, BEATRICE, LEARY, YVONNE, LUISI, FLORENCE, MAYHEW, EILEEN DEVEAU, RICHARD J. DEVEAU, NELSON J. A certain parcel of land containing 6,194 square feet, situated upon the Northerly side of Manet Ave. Being designated on assessor's plan as lot 149 plot 21 plan 1060. Tax of 1978 $157.76.

FINCH, LAURA, FELACCIO, BEATRICE, LEARY, YVONNE LUISI, FLORENCE, MAYHEW, EILEEN, DEVEAU, RICHARD J. DEVEAU, NELSON J. A certain parcel of land containing 4,754 square feet with buildings thereon, situated upon the Northerly side of Manet Ave. Being designated on assessor's plan as lot 150 plot 22 plan 1060. Tax of 1978 $660.62. Then for water lien 1978 $81.00.

FINN, MURIEL F. A certain parcel of land containing 4,283 square feet with buildings thereon, situated upon the Westerly side of Quincy Shore Drive & Hovey St. Being designated on assessor's plan as lot 53 plot 79 plan 6059. Balance Tax of 1978 $2,518.34.

GARDINER, THEODORE C. (BARBARA G. PINEO). A certain parcel of land containing 7,300 square feet with buildings thereon, situated upon the S. Westerly side of Safford St. Being designated on assesor's plan as lot Pt.11/Pt.12 plot 11 plan 5124. Tax of 1978 $938.43.

GENERAL DYNAMICS CORP. A certain parcel of land containing 4,239 square feet, situated upon the S. Easterly side of Read Ave. Being designated on assessor's plan as lot 1 plot 36 plan 2072. Tax of 1978 $670.48.

GENERAL DYNAMICS CORP. A certain parcel of land containing 6,301 square feet, situated upon the N. Westerly side of Gavin Ave. Being designated on assessor's plan as lot 2 plot 10 plan 2072. Tax of 1978 $990.93.

GENERAL DYNAMICS CORP. A certain parcel of land containing 2,900 square feet with buildings thereon, situated upon the S. Easterly side of Gavin Ave. Being designated on assessor's plan as lot 3 plot 11 plan 2072. Tax of 1978 $458.49.

GENERAL DYNAMICS CORP. A certain parcel of land containing 2,785 square feet with buildings thereon, situated upon the Northerly side of Nash Ave. Being designated on assessor's plan as lot 6 plot 16 plan 2072. Tax of 1978 $438.77.

GENERAL DYNAMICS CORP. A certain parcel of land containing 5,448 square feet, situated upon the S. Easterly side of King Lane. Being designated on assesor's plan as lot 7/8 plot 15 plan 2072. Tax of 1978 $847.96.

GENERAL DYNAMICS CORP. A certain parcel of land containing 4,049 square feet, situated upon the S. Easterly side of King Lane. Being designated on assesor's plan as lot 9/10/11 plot 18 plan 2072. Tax of 1978 $1,262.08.

GENERAL DYNAMICS CORP. A certain parcel of land containing 6,491 square feet, situated upon the Northerly side of Read Ave. Being designated on assesor's plan as lot 11 plot 31 plan 2072. Tax of 1978 $1,025.44.

GENERAL DYNAMICS CORP. A certain parcel of land containing 5,726 square feet, situated upon the Westerly side of Read Ave. Being designated on assesor's plan as lot 12 plot 32 plan 2072. Tax of 1978 $902.19.

GENERAL DYNAMICS CORP. A certain parcel of land containing 5,106 square feet, situated upon the Westerly side of Read Ave. Being designated on assesor's plan as lot 13 plot 33 plan 2072. Tax of 1978 $803.59.

GENERAL DYNAMICS CORP. A certain parcel of land containing 4,932 square feet, situated upon the N. Westerly side of Read Ave. Being designated on assesor's plan as lot 14 plot 34 plan 2072. Tax of 1978 $769.08.

GENERAL DYNAMICS CORP. A certain parcel of land containing 4,832,408 square feet with buildings thereon, situated upon the Southeasterly side of E. Howard & Washington St.; Bounded: Northerly & North Easterly by land now or late of by - South St., Charles I. Bailey, Peter Gangi et ux Anna H., Nash Ave.; Westerly by land now or late of General Dynamics Corp.; Northerly by land now or late of Wash. St., Sibyle F., Blanche E., Bessie W. Robinson et., Nora Thomas, Proctor & Gamble Mfg. Co., General Dynamics Corp.; Easterly by land nor late of Weymouth Fore River, United States of America; Southerly by land now or late of United States of America, and North Westerly by East Howard St. Being designated on assesor's plan as lot 1 plot 1 plan 2094. Tax of 1978 $1,096,892.13. T.C. 74465

GREGOIRE, HENRY P. & GREGOIRE, MARY R. TREES GREGOIRE FAMILY TR. A certain parcel of land containing 7,200 square feet, situated upon the N. Westerly side of Intervale St. Being designated on assessor's plan as lot Pts.27/28/29 plot 22 plan 3098. Tax of 1978 $433.84

GROSSMAN, REUBEN A. A certain parcel of land containing 6,500 square feet, situated upon the N. Westerly side of Sea St. Being designated on assesor's plan as plot 24 plan 10780. Tax of 1978 $216.92.

GROSSMAN, REUBEN A. A certain parcel of land containing 6,610 square feet with buildings thereon, situated upon the Westerly side of Fenno St. & Private Way. Being designated on assesor's plan as plot 24 plan 1078C. Tax of 1978 $216.92.

HASSAN, MARY K. A certain parcel of land containing 14,440 square feet, situated upon the N. Easterly side of Southern St. Being designated on assesor's plan as lot A plot 52 plan 2029. Tax of 1978 $324.17.

HAYWARD, JOHN C. & UX YOLANDA C. A certain parcel of land containing 10,849 square feet with buildings thereon, situated upon the S. Easterly side of Broadway. Being designated on assesor's plan as lot 40/39/41/42 plot 39 plan 2061. Tax of 1978 $1,084.60. Then for water lien 1978 $26.40.

J. S. SWINGLE, INC. A certain parcel of land containing 93,880 square feet, situated upon the Northerly side of Ricciuti Drive. Being designated on assesor's plan as lot 2 plot 51 plan 4126. Tax of 1978 $739.50.

JOHN J. DUANE REALTY CORP. A certain parcel of land containing 91,173 square feet with buildings thereon, situated upon the Southerly side of Southern Artery & Pond St. Being designated on assesor's plan as lot 2 plot 5 plan 1110. Tax of 1978 $51,390.32

JOHNSON, THEODORE K. A certain parcel of land containing 3,249 square feet with buildings thereon, situated upon the Easterly side of Island Ave. Being designated on assesor's plan as lot 1 plot 46 plan 1007. Tax of 1978 $857.82. Then for water lien 1978 $90.00

KEARNEY, MARILYN J. A certain parcel of land containing 5,469 square feet with buildings thereon, situated upon the S. Easterly side of Independence Ave. Being designated on Assesor's plan as lot Pt.45 plot 39 plan 3048. Tax of 1978 $50.76.

KENNEY, THOMAS E. & UX CAROLINE M. A certain parcel of land containing 4,484 square feet with buildings thereon, situated upon the Southerly side of Quincy St. Being designated on assesor's plan as lot C plot 29 plan 3060. Tax of 1978 $769.08. Then for water lien 1978 $48.00.

KENNEY, THOMAS E. & UX CAROLINE M. A certain parcel of land containing 4,798 square feet with buildings thereon, situated upon the Southerly side of Quincy St. Being designated on assesor's plan as lot D plot 30 plan 3060. Tax of 1978 $1,183.20. Then for water lien 1978 $117.60.

KIRBY, GERALD M. & UX DOROTHY E. A certain parcel of land containing 5,000 square feet with buildings thereon, situated upon the S. Easterly side of East Elm Ave. Being designated on assesor's plan as lot 640 plot 33 plan 5055. Tax of 1978 $1,715.64. Then for water lien 1978 $214.80.

LANE, RICHARD T. A certain parcel of land containing 9,240 square feet with buildings thereon, situated upon the Easterly side of Buckley St. Being designated on assesor's plan as plot 6 plan 4003. Tax of 1978 $643.36.

LAWLOR, JOHN J. JR. & UX JOAN T. A certain parcel of land containing 4,300 square feet with buildings thereon, situated upon the S. Easterly side of Davis St. Being designated on assesor's plan as lot 508 plot 19 plan 5032. Tax of 1978 $1,715.64. Then for water lien 1978 $250.80.

LEVENSON, NORMAN J. A certain parcel of land containing 16,362 square feet with buildings thereon, situated upon the S. Easterly side of Temple & Washington St.; Bounded: N. Easterly by land now or late of Washington St.; S. Easterly by land now or late of United States of America; N. Westerly by land now or late of Low Realty Trust, G. Prescott Low - Tree. and N. Westerly by Temple St. Being designated on assesor's plan as lot A plot 1 plan 1136. Tax of 1978 $18,135.97. T.C. 87152.

(Cont'd on Page 29)

LEGAL NOTICE

(Cont'd from Page 28)

LYDON, JOSEPH M. & UX BERNICE C. A certain parcel of land containing 3,200 square feet with buildings thereon, situated upon the Westerly side of Parke Ave.; Bounded: Southerly by land now or late of Ethel V. Cameron et Valerie Carella; Westerly by land now or late of Helen Ivas; Northerly by land now or late of John J. Green et ux Jean and Easterly by Parke Ave. Being designated on assessor's plan as lot 380 plot 11 plan 6113A. Tax of 1978 $739.50. T.C. 37317.

MacALUSO, C. CHARLES & UX MARY M. A certain parcel of land containing 4,960 square feet with buildings thereon, situated upon the Southerly side of Northfield Ave. Being designated on assessor's plan as lot 57 plot 57 plan 1077H. Tax of 1978 $788.80. Then for water lien 1978 $67.80.

MALIN, CHESTER P. (WEBER, CHESTER). A certain parcel of land containing 41,680 square feet with buildings thereon, situated upon the Easterly side of South St. Being designated on assessor's plan as lot Pt.A/Pt.B/E plot 80/81/83 plan 2037 Unit 7. Tax of 1978 $1,148.69

McCARTHY, TERRANCE J. & UX CATHERINE W. A certain parcel of land containing 7,930 square feet with buildings thereon, situated upon the Northerly side of Lind St.; Bounded: Westerly by land now or late of Walter N. Butterworth et ux Carmelita C.; Northerly by land now or late of City of Quincy; Easterly by land now or late of Gaetano F. Garofalo and Southerly by Lind St. Being designated on assessor's plan as lot 1 plot 140 plan 1077J. Tax of 1978 $17.72. T.C. 91525.

McDONALD, VANDALLA. A certain parcel of land containing 12,390 square feet with buildings thereon, situated upon the Westerly side of Smith St. Being designated on assessor's plan as lot Pt.9/37 plot 19/32 plan 4002. Tax of 1978 $1,040.23. Then for water lien 1978 $114.60.

McDONOUGH, PETER J. & UX MARIE J. (MICHAEL G. GOUTHRO ET UX MIRIAM M.). A certain parcel of land containing 7,040 square feet, situated upon the Northerly side of Parke Ave. & Mayflower Rd.; Bounded: Westerly by land now or late of Michael P. Burns et ux Jean M.; Northerly by land now or late of Ann V. Harlow et Beverly A. Harlow; Easterly by land now or late of Mayflower Rd., and Southerly by Parke Ave. Being designated on assessor's plan as lot 75/76 plot 16 plan 6093. Tax of 1978 $73.95. T.C. 104346.

JAMES McDUFFEE & ROGER R. DUNN, TREES. MAPLE STREET REALTY TRUST (EDWARD A. COYLE ET CHARLES F. GREIN). A certain parcel of land containing 5,125 square feet with buildings thereon, situated upon the N. Easterly side of Hancock St. Being designated on assessor's plan as plot 25 plan 1136. Tax of 1978 $2,562.36.

McEVOY, KEVIN M. & UX SHEILA A. A certain parcel of land containing 5,567 square feet with buildings thereon, situated upon the N. Easterly side of Beach St. Being designated on assessor's plan as lot 8 plot 13 plan 5018. Tax of 1978 $1,807.96.

McLAUGHLIN, GERARD K. & UX LINDA & McLAUGHLIN, JOHN F., (ARTHUR W. ANDERSON TREE) ARTHUR W. ANDERSON TRUST. A certain parcel of land containing 6,964 square feet with buildings thereon, situated upon the Northwesterly side of Sea & Shennen Sts. Being designated on assessor's plan as lot Pt.54 plot 19 plan 1015. Tax of 1978 $1,212.78.

McLENNAN, CATHERINE M. & BATSON, BERTHA M. A certain parcel of land containing 5,553 square feet with buildings thereon, situated upon the Northeasterly side of Spring St. Being designated on assessor's plan as lot 14/15 plot 11/12 plan 1055. Tax of 1978 $537.37.

McLOUGHLIN, MARTIN T. & UX SUSAN M. A certain parcel of land containing 5,940 square feet with buildings thereon situated upon the N. Easterly side of Putnam St. Being designated on assessor's plan as lot 18 plot 17 plan 1114H. Tax of 1978 $80.63.

MULLANEY, JAMES & UX LILLIAN R. A certain parcel of land containing 2,526 square feet, situated upon the Southeasterly side of Sea St. Being designated on assessor's plan as lot 37 plot 37 plan 1076A. Tax of 1978 $29.58.

MULLANEY, LAURENCE H. A certain parcel of land containing 13,315 square feet with buildings thereon, situated upon the Southerly side of Phipps St. Being designated on assessor's plan as lot Pt.A plot 7 plan 3014B. Tax of 1978 $511.23.

MURRAY COMPANY OF TEXAS INC. A certain parcel of land containing 56,505 square feet with buildings thereon, situated on Hayward St.; Subdivision; Owner - Nyo J. Bierman et Cynthia Lemack Trees. Devon Realty Trust containing 30,594 s.f., located on the Southwesterly side on Hancock St. lot D plot 3 plan 6003; Owner - Rosanne F. Shuster, Nyo J. Bierman, Trees. Mark Willard Realty Trust II, containing 25,856 s.f., located on the Northwesterly side of Hayward St., lot c plot 2 plan 6003. Being designated on assessor's plan as lot 4 plot 1 plan 6003. Tax of 1978 $12,476.88.

NASH, JOHN M. A certain parcel of land containing 9,400 square feet with buildings thereon, situated upon the Southerly side of Parke Ave.; Bounded: Easterly by land now or late of John M. Nash; Southerly by land now or late of Marguerite D. Fallows, John M. Anthony et Wanda L. Anthony; Westerly by land now or late of Walter H. Holland et ux Margaret, Francis W. Cushing et ux Mary E. and Northerly by Parke Ave. Being designated on assessor's plan as lot 113/132A Pt.112 plot 48 plan 6091. Tax of 1978 $19.20. T.C. 80397.

NEIL, JAMES F. & UX CLAIRE. A certain parcel of land containing 6,499 square feet with buildings thereon, situated upon the N. Westerly side of Hardwick Rd. Being designated on assessor's plan as lot 3 plot 47 plan 3013B. Tax of 1978 $257.09.

O'BRIEN, PAUL F. & UX E. FRANCES. A certain parcel of land containing 3,600 square feet with buildings thereon, situated upon the Westerly side of Montclair Ave.; Bounded: Southerly by land now or late of Donald F. Howie et ux Ann Marie; Westerly by land now or late of Peter J. Clark et ux Dorothy A.; Northerly by land now or late of Francis A. Antonuccio et ux Donna M., and Easterly by Montclair Ave. Being designated on assessor's plan as lot 147 plot 13 plan 6148. Tax of 1978 $1,020.51. Then for water lien 1978 $69.00. T.C. 91043.

O'DONNELL, JOSEPH W. & EDWARD F. A certain parcel of land containing 5,750 square feet with buildings thereon, situated upon the Easterly side of Newbury Ave. Being designated on assessor's plan as lot Pts. 4/5 plot 8 plan 6028. Tax of 1978 $326.93.

P & V REALTY CO. INC. A certain parcel of land containing 2,087 square feet, situated on Hancock St. Being designated on assessor's plan as lot A plot 12 plan 6170. Tax of 1978 $51.76.

P & V REALTY CO. INC. A certain parcel of land containing 1,698 square feet with buildings thereon, situated upon the North Easterly side of Hancock St. Being designated on assessor's plan as lot B plot 8 plan 6170. Tax of 1978 $635.97.

P & V REALTY CO. INC. A certain parcel of land containing 1,300 square feet, situated upon Hancock St. Being designated on assessor's plan as lot C plot 19 plan 6170. Tax of 1978 $64.09.

PITTS, WILLIAM HRS. of. A certain parcel of land containing 3,160 square feet with buildings thereon, situated upon the Northwesterly side of Densmore St. Being designated on assessor's plan as plot 11 plan 6169. Tax of 1978 $473.28.

PIZZI, ALBERT & JAMES STEWART.(RICHARD J. BUCCHERI TREE, RICHARD J. BUCCHERI FAMILY TRUST). A certain parcel of land containing 5,252 square feet with buildings thereon, situated upon the S. Westerly side of Southern Artery. Being designated on assessor's plan as lot G plot 6 plan 2028. Tax of 1978 $1,508.23.

POMPEO, ADELINE & RUDY V. A certain parcel of land containing 38,615 square feet with buildings thereon, situated upon the N. Easterly side of Watson Rd. Being designated on assessor's plan as plot 7 plan 2061. Tax of 1978 $428.91.

QUINCY LUMBER COMPANY (RICHARD J. BUCCHERI FAMILY TRUST, RICHARD J. BUCCHERI TREE). A certain parcel of land containing 7,56 square feet, situated upon the S. Easterly side of Pond St. Being designated on assessor's plan as plot 4 plan 2028. Tax of 1978 $1,542.42.

QUINCY YOUTH HOCKEY ASSOC. INC. A certain parcel of land containing 135,907 square feet with buildings thereon, situated upon the Westerly End of Murphy Memorial Drive. Being designated on assessor's plan as plot 50 plan 1096. Then for main sewer assessment apportionment 1978 $24.00. Then for committed interest on betterments 1978 $20.40. Then for water lien 1978 $1,136.85.

RANIERI, RONALD L. & UX JOAN (GILMORE, THOMAS P., HAROLD G. SYMONDS, LINDA A. SYMONDS). A certain parcel of land containing 5,525 square feet with buildings thereon, situated upon the Westerly side of Sea & Winthrop Sts. Being designated on assessor's plan as lot 20 plot 1 plan 1014. Tax of 1978 $9.15.

RILEY, EDWARD G. HRS OF STEPHEN J. RILEY & HUNT, PAUL A. M., BARBARA M. A certain parcel of land containing 16,774 square feet, situated upon the Westerly side of East Howard St. Being designated on assessor's plan as lot Pt.1/3/Pt.2/10 plot 3/13/11 plan 2071. Tax of 1978 $1,409.83.

RIZZO, LOUIS & UX ELAINE G. A certain parcel of land containing 11,437 square feet with buildings thereon, situated upon the Southerly side of Shore Ave. & Virginia Rd. Being designated on assessor's plan as lot 141/F plot 10 plan 1105U. Tax of 1978 $30.48.

ROGERS, DEXTER F. & UX KATHLEEN P. A certain parcel of land containing 3,883 square feet with buildings thereon, situated upon the Southerly side of Marine St. thru to Freca Rd. Being designated on assessor's plan as lot 23 plot 39 plan 1045. Tax of 1978 $409.19.

ROONEY, JOHN. A certain parcel of land containing 5,794 square feet with buildings thereon, situated upon the Southerly side of W. Squantum & Bowdoin Sts. Being designated on assessor's plan as lot Pt.14 plot 16 plan 6128. Tax of 1978 $690.20.

RUGGIANO, LUIGI HRS. OF. A certain parcel of land containing 5,082 square feet, situated upon the Southerly side of Stoughton & Lenox Sts. Being designated on assessor's plan as lot 651 plot 7 plan 1069. Tax of 1978 $59.16.

RUGGIANO, LUIGI HRS. OF. A certain parcel of land containing 5,000 square feet, situated upon the Northerly side of Stoughton St. Being designated on assessor's plan as lot 512/513 plot 10 plan 1073. Tax of 1978 $9.86.

RYAN, WILLIAM P. & MAUDE E. A certain parcel of land containing 3,600 square feet with buildings thereon, situated upon the Southwesterly side of Lawn Ave. Being designated on assessor's plan as lot 2414A plot 14 plan 2003A. Tax of 1978 $788.80.

SIMPSON, JOSEPH F. TREE. ACE REALTY TRUST. A certain parcel of land containing 10,950 square feet with buildings thereon, situated upon the S. Westerly side of Quincy Ave. & West Howard St. Being designated on assessor's plan as plot 14 plan 2087. Tax of 1978 $2,538.95.

SIMPSON, JOSEPH F. TRS ACE REALTY TRUST. A certain parcel of land containing 6,970 square feet, situated upon the N. Westerly side of Bower Rd. Being designated on assessor's plan as plot 4 plan 2087. Tax of 1978 $78.88.

SOUSA, JOSEPH & UX FRANCES C. A certain parcel of land containing 2,800 square feet, situated upon the Easterly side of Winthrop St.; Bounded: Northerly by land now or late of John J. Sullivan et ux Maureen J.; Easterly by land now or late of Joseph Sousa et ux Frances C.; Southerly by land now or late of William K. Gardiner et ux Jacqueline, and Westerly by Winthrop St. Being designated on assessor's plan as lot 1 plot 18 plan 1058. Tax of 1978 $29.58. T.C. 92796.

STEVENS, MARY J. A certain parcel of land containing 7,450 square feet, situated upon the Westerly side of Terne Rd. Being designated on assessor's plan as lot 3 plot 3 plan 1093. Tax of 1978 $50.12.

STRAVINSKY, RICHARD F. A certain parcel of land containing 7,386 square feet with buildings thereon, situated upon the S. Westerly side of Sachem Park. Being designated on assessor's plan as lot 3/4/5 plot 29 plan 5057. Tax of 1978 $493.00.

TUCKER, HENRY M. JR. & TUCKER, SARAH J. (GERARD J. LAYDEN ET UX HELEN M.). A certain parcel of land containing 3,375 square feet with buildings thereon, situated upon the Southerly side of Conant Rd. Being designated on assessor's plan as lot 33 plot 33 plan 6060. Tax of 1978 $246.50.

VERRICO, RONALD M. & VERRICO, MICHAEL J. (JAMES A. RYAN). A certain parcel of land containing 1,500 square feet, situated upon the Northerly side of Adj. Crosby St. Being designated on assessor's plan as lot Pt.23 plot 32 plan 1012. Tax of 1978 $19.72.

WALKER, CARLENA (N.V.T. CORP.). A certain parcel of land containing 4,507 square feet with buildings thereon, situated upon the S. Westerly side of Thayer St. & Alleyne St. Being designated on assessor's plan as plot 2 plan 1155. Tax of 1978 $626.11.

WARNER, LAWRENCE E. & FINN, MURIEL F. A certain parcel of land containing 21,445 square feet with buildings thereon, situated upon the Westerly side of Franklin St. Being designated on assessor's plan as plot 30 plan 3033. Tax of 1978 $9,058.87.

ROBERT E. FOY, III
Treasurer and Collector
AUGUST 14, 1980

Parsons & Richardson

INSURANCE AGENCY INC.

'Be Sure Now - Not Sorry Later'

Robert W. Richardson

Opposite Quincy Center MBTA

PResident 3-1276

LEGAL NOTICE

COMMONWEALTH OF MASSACHUSETTS

Norfolk, ss. Probate and Family Court

No. 80I1909E1
Notice of Appointment

To all persons interested in the estate of JAMES H. SMITH, late of Quincy, in the County of Norfolk. And to the Attorney General of said Commonwealth, if required.

A petition has been presented in the above captioned matter of a certain instrument purporting to be the last will of said deceased praying that THOMAS C. SMITH of Quincy in the County of Norfolk be appointed Executor named in the will without sureties on the bond.

If you desire to object to the allowance of said petition, you or your attorney should file a written appearance in said Court at Dedham on or before ten o'clock in the forenoon on 9/10/80.

Witness, ROBERT M. FORD, Esquire, First Judge of said Court at Dedham, the Twenty-fifth Day of July in the Year of Our Lord One Thousand Nine Hundred and Eighty.

THOMAS PATRICK HUGHES,
Register of Probate.

8/14-21-28/80

COMMONWEALTH OF MASSACHUSETTS

Norfolk, ss. Probate and Family Court

No. 80F1842E1
Notice of Appointment

To all persons interested in the estate of LEWIS A. COLSON, late of Quincy, in the County of Norfolk. And to the Attorney General of said Commonwealth, if required.

A petition has been presented in the above captioned matter of a certain instrument purporting to be the last will of said deceased praying that DOLOREE L. COLSON of Quincy in the County of Norfolk be appointed Executrix named in the will without sureties on the bond.

If you desire to object to the allowance of said petition, you or your attorney should file a written appearance in said Court at Dedham on or before ten o'clock in the forenoon on 9/3/80.

Witness, ROBERT M. FORD, Esquire, First Judge of said Court at Dedham, the Eighteenth Day of July in the Year of Our Lord One Thousand Nine Hundred and Eighty.

THOMAS PATRICK HUGHES,
Register of Probate.

8/7-14-21/80

COMMONWEALTH OF MASSACHUSETTS

Norfolk, ss. Probate and Family Court

No. 80F1760E1
Notice of Appointment

To all persons interested in the estate of MABEL CLARA WRIGHT late of Quincy in the County of Norfolk. And to the Attorney General of said Commonwealth, if required.

A petition has been presented in the above captioned matter of a certain instrument purporting to be the last will of said deceased praying that MARY A. HINES of Hingham in the County of Plymouth be appointed Executrix named in the will without sureties on the bond.

If you desire to object to the allowance of said petition, you or your attorney should file a written appearance in said court at Dedham on or before ten o'clock in the forenoon on 8/27/80.

Witness, ROBERT M. FORD, Esquire, First Judge of said Court at Dedham, the Tenth day of July in the Year of Our Lord One Thousand Nine Hundred and Eighty.

THOMAS PATRICK HUGHES,
Register of Probate.

7/24-31 8/7/80

LEGAL NOTICE

COMMONWEALTH OF MASSACHUSETTS

Norfolk, ss. Probate Court

No. 80M0402-D1

DEBRA A. BENNETT Plaintiff vs. WILLIAM TIMOTHY BENNETT Defendant. Summons by Publication.

To the above-named Defendant:

A complaint has been presented to this Court by your spouse, Debra A. Bennett, seeking divorce for cruel and abusive treatment. Custody of minor children.

You are required to serve upon Suzanne Covington, plaintiff's attorney, whose address is Greater Boston Legal Services, 85 Devonshire St., Boston your answer on or before September 10, 1980. If you fail to do so, the Court will proceed to the hearing and adjudication of this action. You are also required to file a copy of your answer in the office of the Register of this Court at Dedham.

Witness, ROBERT M. FORD, Esq., First Judge of said Court at Dedham, July 21, 1980.

THOMAS PATRICK HUGHES,
Register of Probate.

7/31 8/7-14/80

SHERIFF'S SALE

COMMONWEALTH OF MASSACHUSETTS

Norfolk, ss. Dedham, June 11, 1980

Seized and taken on execution and will be sold by Public Auction on Tuesday the 19th day of August A.D. 1980 at 9:55 o'clock A.M. at the Norfolk Deputy Sheriffs Office at 630 High Street in Dedham in said County of Norfolk, all the right, title and interest which TIMOTHY GALLIGAN had [not exempt by law from attachment or levy on execution] on the 16th day of May A.D. 1980 at 9 o'clock A.M., the time when the same was Seized on Execution in and to the following described real estate with quitclaim covenants the three following parcels of land together with the buildings thereon: to wit:

FIRST PARCEL: a certain parcel of land situated in Quincy, Great Hill, Hough's Neck, in said Quincy, in the County of Norfolk, being a part of land lying on the west side of Island Ave. on a "Plan of Seashore lots at Quincy, Great Hill, Hough's Neck, belonging to James Mears, dated Sept. 1881, surveyed by F. M. Hersey, Civil Engineer" recorded as Plan No. 375, in Plan Book 9, with Norfolk Records, bounded and described as follows: viz: Northerly by land now or late of Oliver Fosdick, sixty-five (65) feet; Westerly on the Beach located on said plan, thirty (30) feet; Southerly by other land of said Charles W. Royal, sixty-five (65) feet; Easterly by Island Ave., thirty (30) feet, be said measurements more or less, or however otherwise bounded and described.

SECOND PARCEL: a certain parcel of land with the buildings thereon and being a part or portion of a certain parcel of land described in Deed of William H. Mears, Trustee, to James A. Bucknam, dated Sept. 25, 1905, recorded in Norfolk County Registry of Deeds, Book 1014, Page 365, said lot being situated in Quincy Great Hill, Hough's Neck in the City of Quincy, in said Norfolk County on the westerly side of Island Ave. The part or portion herein conveyed is bounded and described as follows, viz: Beginning in the west line of said Island Ave., at the northeast corner of Lunette Hallett's Land; thence westerly by said Lunette Hallett's Land sixty-five (65) feet to the beach; thence northerly by the beach as described in said deed, thirty-five (35) feet to a corner; thence easterly in a straight line sixty-five (65) feet to said Island Ave., thence southerly by said Avenue, thirty-five (35) feet to the point of beginning. Together with a right of way over said Island Avenue to and from the public highway. And together also with the easement of passing to and from the premises in unobstructed accesss to and from the beach in common with James A. Bucknam, his heirs and assigns and others.

THIRD PARCEL: a certain parcel of land containing 1750 square feet of land situated upon the westerly side of Island Avenue & thru to easterly side of Nut Island Avenue; being designated on Assessor's plan as Plot 1, Plan 1004.

William Blake
Deputy Sheriff

7/24-31 8/7/80

Small Ads... Big Results! CLASSIFIED ADS!

HELP WANTED | HELP WANTED | HELP WANTED | HELP WANTED | HELP WANTED

CAREER OPPORTUNITIES
MACHINE SHOP OPERATORS
NO EXPERIENCE NECESSARY

We now have openings for qualified candidates to train as Machine Shop Operators. This industry now has more jobs available than there are qualified people to fill them. Starting salaries range from $4.50 to $6.50 per hour. Our goal is to place every graduate in an entry level job within a machine shop environment. If you are interested in Machine Shop Operations you could start training by early November and be working in the industry by April, 1981.

All interested persons must live in one of the following communities: Braintree, Cohasset, Hingham, Holbrook, Hull, Milton, Norwell, Quincy, Randolph, Scituate and Weymouth. You must be at least 7 days unemployed and meet the income guidelines.

Eligible candidates will receive an hourly stipend and transportation allowance. Apply before Aug. 29th at the CETA Unit of the South Shore Job Center, 1433 Hancock St., Quincy, Mass.

Quincy CETA is an Equal Opportunity Employer
Handicapped, minorities and women are encouraged to apply.

8/21

Quincy CETA 1073 HANCOCK STREET, 4TH FLOOR
QUINCY, MA 02169
An Equal Opportunity Employer

TYPESETTERS

Experienced Compset 3510 Varityper Typesetters. Full Time and Part Time or we will train good typist. Speed, accuracy essential. Contact Miss Burke

The Quincy Sun
1372 Hancock St.
Quincy
471-3100

MISCELLANEOUS | MISCELLANEOUS

OLD FASHIONED LAWN PARTY
Saturday, Aug. 23rd at 10 A.M.
at First Church of Squantum
Rain or Shine

Hot Donuts & Coffee — Cold Drinks & Sandwiches
White Elephant & Books — Jewelry & Antiques
Clothes & Crafts — Baked Goods

Sponsored by First Church of Squantum 8/21

LEGAL NOTICE

COMMONWEALTH OF MASSACHUSETTS
Norfolk, ss. Probate and Family Court

No. 80I1739E1
Notice of Appointment

To all persons interested in the estate of HAROLD N. HINKLEY late of Quincy in the County of Norfolk and to the Attorney General of said Commonwealth, if required.

A petition has been presented in the above captioned matter of a certain instrument purportine to be the last will of said deceased praying that PAUL R. FREDERICK of Milton in the County of Norfolk be appointed executor named in the will without sureties on the bond.

If you desire to object to the allowance of said petition, you or your attorney should file a written appearance in said court at Dedham on or before ten o'clock in the forenoon on 8/27/80.

Witness, ROBERT M. FORD, Esquire, First Judge of said Court at Dedham, the Eighth day of July in the Year of Our Lord One Thousand Nine Hundred and Eighty.

THOMAS PATRICK HUGHES,
Register of Probate

7/24-31 8/7/80

COMMONWEALTH OF MASSACHUSETTS
Norfolk, ss. Probate Court

No. 77M0243-D1

CHRISTINE A. COOK, Plaintiff vs. STEPHEN W. COOK, Defendant. Summons by Publication.

To the above-named Defendant:

A complaint has been presented to this Court by your spouse, Christine A. Cook, seeking a Divorce, restraining order, custody of minor child, alimony and support for the minor child.

You are required to serve upon Suzanne Corington, Esq., plaintiff's attorney, whose address is Greater Boston Legal Services, 85 Devonshire St., Boston, MA. your answer on or before October 22, 1980. If you fail to do so, the Court will proceed to the hearing and adjudication of this action. You are also required to file a copy of your answer in the office of the Register of this Court at Dedham.

Witness, ROBERT M. FORD, Esq., First Judge of said Court at Dedham, July 21, 1980.

THOMAS PATRICK HUGHES,
Register of Probate.

7/31 8/7-14/80

Roofer Wanted

Help wanted. No experience necessary. Quincy Roofing Corp. 472-2231 8 21

Phone From Home

to service our customers. Household items. Super earnings. Sales. Choose your own hours. Call 963-2523.

8 28

LEGAL NOTICE

CITY OF QUINCY

NOTICE TO CONTRACTORS

Sealed proposals for the care, maintenance and operation of Cemeteries in the City of Quincy will be received at the office of the Commissioner of Public Works, Room 206, 55 Sea Street, Quincy, Massachusetts at 10:00 A.M. on Wednesday, August 20, 1980 at which time and place they will be publicly opened and read aloud.

The Contractor to whom the contract may be awarded will be required to appear at this office with the surety offered by him and execute the contract within 5 days from the date of the mailing of notice from the Commissioner to the bidder, according to the address given by him that the contract is ready for signature and in case of his failure or neglect so to do, the Commissioner may at his option determine that the bidder has abandoned the contract and thereupon the certified check or bid bond shall become the property of the City of Quincy.

The Contractor will be required to give a guarantee of his work and file a bond in an amount acceptable to the City of Quincy for the fulfillment of his guarantee and contract. A certified check or bid bond in the amount of five per cent [5%] of the face value of the contract shall accompany each bid.

Specifications may be obtained at the office of the Commissioner of Public Works upon deposit of $5.00 for each set, which will be refunded provided they are returned promptly and in good condition.

The right is reserved to reject any or all bids or to accept the bid deemed best for the City.

James J. Ricciuti
Commissioner of Public Works

8/14/80

Part Time Position

Persons to work with limited income families and children in nutrition education in Quincy. Homemaking experience required. Part time position - 20 hours wk. $3.65 hr. Training provided. Deadline for application Aug. 29, 1980. For further information call Nutrition Education Program, 9 Bicknell St., Quincy MA. Phone (617) 479-6056. An Affirmative Action Equal Opportunity Employer.

8 21

Caring, Concerned People

needed as Homemaker Home Health Aides. Local. Part time, rewarding work, flexible hours. For information call Homemaker Services for the South Shore, Inc. 773-1180. 8 14

LEGAL NOTICE

COMMONWEALTH OF MASSACHUSETTS
Norfolk, ss. Probate and Family Court

No. 80I1877A1
Notice of Appointment

To all persons interested in the estate of ARCHIBALD MARTELL, late of Quincy, in the County of Norfolk. And to the Attorney General of said Commonwealth, if required. NOTICE

A petition has been presented in the above captioned matter praying that RICHARD A. MARTELL of Weymouth in the County of Norfolk be appointed Administrator without sureties on the bond.

If you desire to object to the allowance of said petition, you or your attorney should file a written appearance in said Court at Dedham on or before ten o'clock in the forenoon on 9/10/80.

Witness, ROBERT M. FORD, Esquire, First Judge of said Court at Dedham, the Twenty-Third Day of July in the Year of Our Lord One Thousand Nine Hundred and Eighty.

THOMAS PATRICK HUGHES,
Register of Probate.

7/31 8/7-14/80

Save Gas and Money ... shop locally.

PERSONALS

Thank you St. Jude

R.G.
8 14

Thank You

St. Jude for two petitions granted.
T.A.
8 14

Thank You St. Jude

M.C.D.
9 18

APARTMENTS WANTED

Apartment Listings Wanted

St. John's Parish is seeking a listing of available apartments for rent. Also a listing of people needing apartments. Call Norma Gaeicia at 479-2492 I.E.

Apartment Wanted

Apartment or house wanted to rent in Squantum only. 3 Bedroom for a prominent Washington attorney. Call 328-6113

8 14

LEGAL NOTICE | LEGAL NOTICE

INVITATION FOR BIDS

CITY OF QUINCY, MASSACHUSETTS
PURCHASING DEPARTMENT
QUINCY CITY HALL
1305 HANCOCK ST., QUINCY, MA 02169

Invites sealed bids/proposals for furnishing and delivering to the City of Quincy:

Police Dept.	Glass Beads (Traffic Paint)	Sept. 2, 1980 at 10:00 A.M.
	Traffic Paint (White & Yellow)	Sept. 2, 1980 at 10:30 A.M.
Assessor's Dept.	Printing Forms: Personal Property	Sept. 2, 1980 at 11:00 A.M.
	Real Estate	Sept. 2, 1980 at 11:15 A.M.
Hospital Dept.	Laboratory Refrigerator & Refrigerator/ Freezer	Aug. 25, 1980 at 11:30 A.M.
	Medical Record Folders	Sept. 3, 1980 at 10:00 A.M.
	RE-BID-Chemistry Supplies	Sept. 3, 1980 at 10:30 A.M.

Detailed specifications are on file at the office of the Purchasing Agent, Quincy City Hall, 1305 Hancock St., Quincy, MA 02169.

Bids must state exceptions, if any, the delivery date and any allowable discounts.

Firm bid prices will be given first consideration and will be received at the office of the Purchasing Agent until the time and date stated above, at which time and date they will be publicly opened and read.

Bids must be in a sealed envelope. The outside of the sealed envelope is to be clearly marked, "BID ENCLOSED" with time/date of bid call.

The right is reserved to reject any or all bids or to accept any part of a bid or the one deemed best for the City.

Arthur H. Tobin, Mayor
William J. Kelly, Purchasing Agent

8/14/80

Small Ads... Big Results! CLASSIFIED ADS!

FOR SALE

Insulate Yourself

We have a trailer of Cellulose Class I available. Rent blower or pour in place. I.H.E. Insulation Co., 600 Southern Artery, Quincy, next to Duane's. 471-5777 12 4

Group Health Insurance

For 2 employees or more. Competitive rates. $1,000,000 policy. Delayed deductible. Life Insurance, Long-Term Disability and Dental are optional. Company guarantees to issue you a policy. Call for a quotation. Insurance Cost Control, 96 Washington Street, Quincy, Mass. 479-5099

8 14

KNAPP SHOE COUNSELOR

Roger E. Westhaver
690 Sea Street Quincy
479-9035
After 5 p.m.

Auto Alarms

Sales-Service-Installations. Key Operated Alarms from $59.50 Inst. Insurance Approved Keyless Alarms up to 15% off. $79.50 Inst. Installed While you wait. Willia s Auto Electric, 53 Intervale St., Quincy 479-9617 8 14

1971 Dodge Demon

6 cylinder, good mileage. $1295 or best offer. Call Jim Stamos 328-1444.

8 14

INSTRUCTION

Music Lessons

Professional Instruction
DRUM PIANO GUITAR
BRASS REEDS
WOLLASTON MUSIC CENTER
27 Beale St., Wollaston
Call 773-5325 T.F.

Piano Or Organ

Lessons in Quincy with experienced qualified teacher. All levels. Call now for September lessons. Dana Robinson 524-2570

8 21

LEGAL NOTICE

COMMONWEALTH OF MASSACHUSETTS
Norfolk, ss. Probate and Family Court

No. 80E1963E1
Notice of Appointment

To all persons interested in the estate of DOLLY C. BRUGNONI also known as CATHERINE BRUGNONI late of Quincy in the County of Norfolk. And to the Attorney General of said Commonwealth, if required.

A petition has bee presented in the above captioned matter of a certain instrument purporting to be the last will of said deceased praying that FREDERICK J. DeROMA of Weymouth in the County of Norfolk be appointed Administrator with the will annexed with personal sureties on the bond.

If you desire to object to the allowance of said petition, you or your attorney should file a written appearance in said court at Dedham on or before ten o'clock in the forenoon on 9/24/80.

Witness, ROBERT M. FORD, Esquire, First Judge of said Court at Dedham, the Fourth day of August in the Year of Our Lord One Thousand Nine Hundred and Eighty.

THOMAS PATRICK HUGHES,
Register of Probate

8/14-21-28/80

Save Gas and Money ... shop locally.

SERVICES OFFERED

✓Check With Us First For

Home Equity Loans
1st Mortgage Loans
Loans for All Purposes

Low Rates Fast Service ···WEYMOUTH SAVINGS bank

337-2700 "The Only Bank You Will Ever Need"

FREE

Pickup, delivery, estimates. We repair all makes of vacuums
SCISSORS SHARPENED
Regular 89¢
Pinking $1.25
Electrolux Bags
14 pkg. $3.88 5 pkg. $1.33
Sales and Service

A & T VACUUM
25 Beale St., Wollaston
479-5066 T.F

LEGAL NOTICES

COMMONWEALTH OF MASSACHUSETTS
Norfolk, ss. Probate and Family Court

No. 80E1835E1
Notice of Appointment

To all persons interested in the estate of JOHN D. BOYD late of Quincy in the County of Norfolk. And to the Attorney General of Said Commonwealth, if required.

A petition has been presented in the above captioned matter of a certain instrument purporting to be the last will of said deceased praying that JOHN D. BOYD of Weymouth in the County of Norfolk be appointed Executor named in the will without sureties on the bond.

If you desire to object to the allowance of said petition, you or your attorney should file a written appearance in said Court at Dedham on or before Ten o'clock in the forenoon on 9/3/80.

Witness, ROBERT M. FORD, Esquire, First Judge of said Court at Dedham, the Eighteenth day of July in the Year of Our Lord One Thousand Nine Hundred and Eighty.

THOMAS PATRICK HUGHES,
Register of Probate.

7/31 8/7-14/80

SERVICES OFFERED

Your South Shore Headquarters For Appliance Service

ON ALL MAJOR APPLIANCES

HANCOCK TIRE & APPLIANCE
115 Franklin St., So. Quincy
472-1710 T.F

Roofing

Quincy Roofing Corp.
Roofing
Gutters
Free Estimates
Licensed & Insured
472-2231

10/2

Painting, Carpentry

Interior and Exterior. Call Ron Holmes 328-6609 after 5 p.m. Free Estimates.

9 4

R.A. French Appliance

Over 20 yrs experience. Refrigerators - Air Conditioners, Washers, Dryers all makes. Guaranteed Repairs. Reasonable rates. 331-4034

11 27

FIGHT MUSCULAR DYSTROPHY

SERVICES OFFERED

Wollaston Fuel & Burner Service

WE SERVICE
oil burners
oil heating systems
gas heating systems
all motor & controls
all hot water problems
air conditioning

WE INSTALL
oil burners
oil fired boilers
gas fired boilers
enertrol-computor
energy savings - vent damper
oil burners cleaned

773-3443
42 St. Ann's Road
President Jerry LaFlamme
Former Serviceman of
General Automatic Heating

AN AUTHORIZED ENERTROL DEALER
All Work Guaranteed 9/18

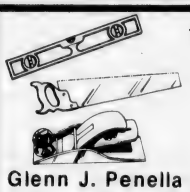

★On The Level★ CARPENTRY

- Remodeling—Repairs
- Finish Work—Rough
- Interior—Exterior
- Kitchen Cabinets
- Formica Counters

Glenn J. Penella
479-8842 [After 6:00]

FREE ESTIMATES 9/16

CHARLES R. MADDEN

Carpenter
&
Builder
Lic. No. 2405 Insured
Tel 328-5928
Free Estimates
8/28

Green & Growing Landscaping Service

"Our name says it all"
High Quality Work
Reasonable Prices
CALL 472-1463

8 28

Keys Made

Locksmith on Duty
GRANITE CITY HARDWARE
86 Washington St., Quincy
479-5454

Hall For Hire

Weddings, showers, meetings, banquets, Elks Home, 1220 Hancock St., Quincy.
472-2223 T.F.

Odd Jobs

College student with pickup truck will do odd jobs - hauling, cleaning, yard work, painting - anything. Nights and weekends. Very reasonable. Call Bob - 472-0868

8 21

ABC PAINTING

Interior & Exterior
Call Steve Ustach
268-0294 471-3415
aft. 5 p.m.
Free Estimates
8/28

Landscaping

Design, Lawns, Planting
WHITTEMORE BROS.
471-8824
Chain Link & Wood Fences

8 28

Remodeling

Call Jud Killoran 328-1093 North Quincy

8 14

Hall For Rent

North Quincy K. of C. Building, 5 Hollis Ave. For information please call
328-0087
T.F.

HOME OWNERS RATES ARE LOWER: If you have a basic Homeowner's policy for $30,000 and are paying more than $141.00 a year, call 479-4242 at once. Rutstein Insurance Agency.

T.F.

INDEX FOR CLASSIFIED

CHECK ONE

- ☐ Services
- ☐ For Sale
- ☐ Autos
- ☐ Boats
- ☐ For Rent
- ☐ Help Wanted
- ☐ Pets, Livestock
- ☐ Lost and Found
- ☐ Real Estate for Sale
- ☐ Real Estate Wanted
- ☐ Miscellaneous
- ☐ Work Wanted
- ☐ Antiques
- ☐ Coins and Stamps
- ☐ Rest Homes
- ☐ Instruction

The Quincy Sun

MAIL TO: QUINCY SUN, 1372 Hancock St., Quincy 02169
PAYABLE IN ADVANCE. Cash must accompany order

Enclosed is_____ for the following ad to run___times

COPY: _____

_____

_____

_____

Single Rate: $2.90 for one week, up to 20 words, 5¢ each additional word
Contract Rates: $2.75 per week, up to 20 words for three or more insertions of the same ad.
10 consecutive issues $2.50 per week.
No refund will be made at this contract rate in the event of cancellation
Deadline: Tuesday, noon
Please include your phone number in ad.

FINAL DAYS!!!
Top Values-Low Prices
NOW AT
Quincy Motor Co.

Constitution Celebration

Downtown Quincy, Wollaston, N. Quincy Plan Special Events

Mayor Arthur Tobin announces that the downtown Quincy, Wollaston and North Quincy Business Districts have scheduled a variety of activities for the City's Constitution Celebration of September 5-7.

The Quincy Center Business and Professional Association is scheduling a Continental Breakfast for Saturday morning, Sept. 6, in co-operation with the Quincy Kiwanis, Lions and Rotary Clubs. Doughnuts, coffee and juice will be available to shoppers in the downtown area and served and prepared by the service clubs at a reduced rate.

Hancock St., from Granite St. to School St. will be closed to traffic Saturday, Sept. 6 and a sidewalk sale will be held.

In Wollaston, the theme will be "Bring your skates and disco roller skate on Beale St." There will be a pie eating contest, performances by Ziggy the Clown, pony rides, a band, a "Most Outrageous Disco Roller Skating Costume Contest" and a twenty-five cent movie at the Wollaston Theatre. The Wollaston Business District activities begin at 1:30 p.m. Saturday, Sept. 6.

In North Quincy there will be a craft fair/sidewalk sale Friday and Saturday, Sept. 5-6. There will be free ice cream and lollipops for children, compliments of the North Quincy merchants.

On-street parking will be prohibited on Billings Rd. from Hancock St. to Pierce St. The North Quincy merchants will award 100 gallons of home heating oil to a shopper who fills out a coupon during the event. The craft fair/sidewalk sale is being organized by the North Quincy Local Development Corporation.

Mayor Tobin said: "The spirit of cooperation between the business and banking community and the City has been excellent. Each business district is sponsoring some kind of an activity in cooperation with the Constitution Celebration Committee, chaired by former Mayor and Senator, James R. McIntyre. They have made contributions to pay for the many activities, and have supported it all along."

The three-day celebration includes an Open House at the Dorothy Quincy Homestead, a dedication of Constitution Monument, concerts by the 215th Army Band, the Quincy Symphony Orchestra and the U.S. Navy Long Island Sound Band, a skydiving show, an art display, ecumenical services at the First Parish and Sacred Heart Churches, the City of Presidents Marathon and a bonfire.

TIMEX®
Factory authorized Service Center
In and Out-of-Warranty Watches Repaired
Genuine TIMEX Energy Cells available
Rogers Jewelers
1402 HANCOCK STREET, QUINCY
773-3636

HIGHEST EARNING SAVINGS BANK IN MASS.*
Weymouth Savings Bank
SOUTH SHORE'S OLDEST SAVINGS BANK
Banking Centre for
Money Market Certificates
30 MONTH CERTIFICATES
10.33%* Effective Annual Yield on 9.70% Aug. 14 - Aug. 20
$500 MINIMUM DEPOSIT
Interest rate at purchase constant for duration of term. Federal regulations require substantial loss of interest for early withdrawal.
*If interest and principal on deposit interest compounded continuously
6 MONTH TERM CERTIFICATES
9.484%** Effective Annual Yield on 9.141% Aug. 14 - Aug. 20 $10,000 Minimum Deposit
Federal regulations prohibit compounding of interest. Withdrawal of principal not permitted prior to maturity. If funds are withdrawn before maturity, interest will be forfeited. Offer subject to withdrawal without notice.
**Equivalent rate based on renewal of principal & interest at end of six months at the same rate.
INTRODUCING OUR BRAINTREE Girl Friday WEY-BANK TELLER
24 hr Banking Teller
NOW IN BRAINTREE AND WEYMOUTH LANDING
JOIN THE CELEBRATION WITH YOUR CHOICE OF FINE GIFTS
Available At All Four Locations
47 Washington St. Weymouth Landing
372 Quincy Ave. Braintree 843-3008
383 Bridge St. North Weymouth
295 Washington St. Weymouth
WEY-BANK WEYMOUTH SAVINGS BANK
Offer subject to withdrawal without notice
All Deposits insured in full
* Leading all Savings Banks in gross earnings based on assets (recent survey)
337-2700

Navy Board To Hear Discharges

A Traveling Board from the Navy Discharge Review Board will be in Quincy next month (September) to conduct hearings for some 50 former sailors and marines who wish to appeal less than honorable discharges.

The hearings will be held from Sept. 8 to 19 in the Naval Reserve Center, 85 Sea St., Quincy, for those individuals who have already applied for a review and have gone through the proper procedure.

The Traveling Board, which does not initiate applications for review, will visit Quincy again when there are sufficient applicants and when there are Navy funds and manpower available.

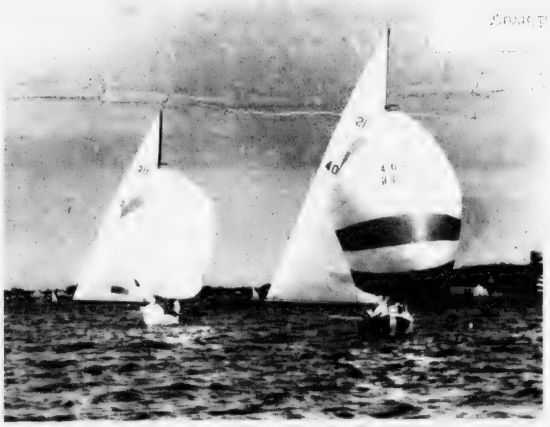

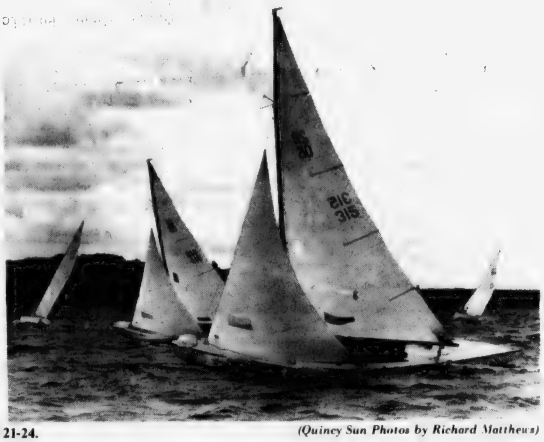

210'S MAKE PRETTY picture during Quincy Bay Race Week. Other photos, results pages 21-24.

(Quincy Sun Photos by Richard Matthews)

The Quincy Sun

15¢

Vol. 12 No. 47 Thursday, August 21, 1980

MISS QUINCY BAY Tracy Hart of Germantown (left) and this year's runner-up, Denise Roddie of Rockland, greet onlookers during Quincy Bay Race Week Marine Parade, Sunday.

(Quincy Sun Photo by Rick Matthews)

'Afraid To Go Out At Night'

Snug Harbor Seniors 'Fed Up' With Youth Harassment

By BERNIE O'DONNELL

Senior citizen residents of Snug Harbor Court, Germantown, are "fed up" with youth harassment and an alleged lack of help from the Housing Authority.

Related Story Page 18

"They (the QHA) don't do anything for us - nothing," said Mrs. Gertrude Murphy, president of the Snug Harbor Court Association.

Mrs. Murphy, 70, told a tale of vandalism, harassment and abuse.

"People here don't go out at night - they're even afraid to come home after dark."

"The kids throw beer bottles all over the place. One boy got a pellet gun and walked along shooting out the windows. The older boys get on top of the roof and 'do the disco'.

Residents who complain about the noise are frequently the targets of verbal and, occasionally physical, abuse, she said.

"We don't get any help, any how."

"I have to disagree with Mrs. Murphy," said QHA Administrator Clement O'Brien. "The authority has done a lot for her.

"We abhor the abuse and harassment of our senior citizen residents. But the Housing Authority does not have police powers. We cannot be there 24 hours a day and we don't have the funding for a security force."

"This isn't a housing problem - it's a city problem," added Larry Zusman, director of the Germantown Service Center.

"If the Housing Authority can't provide security, then the city's got to get a patrolman down here," said Zusman, who's been aiding the Snug Harbor residents group in its campaign for help.

A public hearing on the Snug Harbor Court safety problems has been scheduled for 7 p.m. on Thursday, Aug. 28 at St. Boniface Church Hall, Zusman said. Among those invited are Mayor Arthur Tobin, Police Chief Francis Finn, O'Brien, QHA Chairman Rev. William McCarthy, Councillor Leo Kelly, Rep. Thomas Brownell and Sen. Paul Harold.

The group's two major requests, Mrs. Murphy said, are for a full-time security guard and new locks for the 45-unit complex.

"We really need a night watchman down here," she said. "Other places in the city have one, some have two."

The QHA last fall arranged CETA funding for a watchman, who later quit, said O'Brien.

"Security is very expensive and

(Cont'd on Page 18)

Rev. Corea To Replace Ryan On Hospital Board

DENNIS F. RYAN

The Rev. Dr. Peter V. Corea, 56, minister of Houghs Neck Congregational Church, has been named to the City Hospital Board of Managers to fill out the term of Quincy District Court Clerk Dennis F. Ryan, who resigned.

"Dr. Corea is a man who likes to bring peace and tranquillity," said Mayor Arthur H. Tobin in making the appointment. "I think we need that at the Hospital at this time in order to get the various factions working together."

Dr. Corea was at the center of a storm four years ago, however, when then-Mayor Joseph J. LaRaia refused to reappoint him to another five year term on the Quincy Housing Authority, a post he had held for 10 years.

A native of Boston, Dr. Corea came to Houghs Neck from Woburn 34 years ago. He has served on a number of ad hoc committees in Quincy, most of them involved with some type of community planning and urban renewal.

Tobin announced Ryan's resignation "for personal reasons" Tuesday. The 69-year-old Ryan, who has been clerk of the Quincy District Court since 1951, has been in ill health recently.

The Mayor said Ryan resigned from the Hospital Board in a letter that was hand-delivered on Monday.

"He told me that he could not [illegible] time and energy required put in the [illegible]," said Tobin, of him on the board, [illegible] "and with the problems at the hospital he felt it would be in the best interests of the city to give me the opportunity to appoint a replacement.

"Denny is a very active, outspoken and involved person. He told me that's the way he operates; he has to be involved or he doesn't want to be on the board. That's his way.

"I asked him to reconsider and he said, 'No, this is the way I want

(Cont'd on Page 18)

REV. PETER COREA

The Quincy Sun

USPS 453-060
Published weekly on Thursday by
The Quincy Sun Publishing Company
1372 Hancock St., Quincy, Massachusetts 02169
Publisher and Editor
Henry W. Bosworth, Jr.

15¢ Per Copy - $6.50 Per Year - Out of State $8.50 Per Year
Telephone: 471-3100
Second-Class Postage Paid at Boston, Mass.
MEMBER NEW ENGLAND PRESS ASSOCIATION

The Quincy Sun assumes no financial responsibility for typographical errors in advertisements but will reprint that part of an advertisement in which the typographical error occurs.

Quincy MBTA Stations May Get TV Security

The MBTA is installing closed circuit television for security in its South Braintree station and the Quincy stations may have it too on an experimental basis if a federal grant goes through.

The $153,000 Security Surveillance Television System, 80 per cent federally funded, is part of the original plan for the Braintree station. It will be monitored by Braintree police.

MBTA Spokeswoman Mila Dixon said the MBTA applied Aug. 8 for a $1.9 million demonstration grant from the Urban Mass Transit Administration for a transit crime impact project.

She said $1.8 million will go to continue the MBTA's Operation Rainbow, a patrol of detectives and decoys on the transit lines, while the remainder will go to formulate a transit security master plan.

The master plan, she said, will include a demonstration TV system, the equipment for which will be supplied by the grant and local police will act as monitors. Quincy would be included in the test.

"UMTA is very enthusiastic about this," said Mrs. Dixon. "We should know if we have the grant soon after the start of the new federal fiscal year Oct. 1."

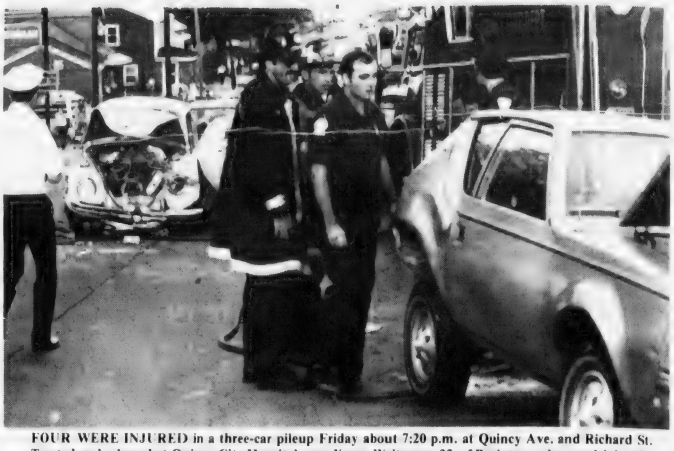

FOUR WERE INJURED in a three-car pileup Friday about 7:20 p.m. at Quincy Ave. and Richard St. Treated and released at Quincy City Hospital were Karen Weitzman, 22, of Braintree, who was driving the AMC Hatchback at right; Laura Weitzman, 56, of Braintree and Rose Sakovitz, 85, of Malden, passengers in the AMC; and Richard Costley, Jr., 25, of 117 Federal Ave., South Quincy, driver of the Volkswagen at left. Kathleen Gaidis of 83 Water St., South Quincy, driver of the third car, was not injured. Police blamed the accident on sunlight which blinded the drivers of the three cars.

(Photo by Barry Bueler)

Not Interviewed By Commission

Hospital Housekeepers Protest 'Poor Maintenance' Report

Housekeepers at City Hospital have protested through their union a charge by the City Council's Blue Ribbon Hospital Commission that they are not maintaining the hospital properly.

"The action of the Blue Ribbon Commission could be interpreted as malicious interference with the obligation of the contract of employment," warned union attorney James A. Shannon.

A protest petition signed by 28 members of the Housekeeping Department noted that the Hospital "just passed two inspections in three weeks and received a letter of commendation."

The report of the Blue Ribbon Commission, issued three weeks ago, said:

"Commission members also noticed poor maintenance, cleaning and housekeeping and questions how vigorously the Hospital pursues an established, supervised cleaning and repair schedule, despite the fact that there appeared to be a most adequate staff on hand for those purposes."

Shannon said in letters to each of the nine members of the city Council and Mayor Tobin that none of the housekeepers or their union officials were interviewed by members of the Commission.

"The fundamental right of confrontation has been ignored by this Commission in that the representative body of the employees did not have an opportunity to admit or deny any allegations which would lead the commission to the conclusion it reached," he said.

"In this society, one does not summarily criticize to such an extent that the person's livelihood is affected without giving a fair opportunity to respond and defend one's right to make a living through honest employment."

The petition also noted that the Commission did not interview any member of the Housekeeping Department and added:

"We are proud of our hospital. We not only wash floors, beds, walls, as well as other related duties, we also care for our patients beyond our job description. We love our patients and we want our Quincy City Hospital to be the best. We think we are the best."

TIMEX®
Factory authorized Service Center
In and Out-of-Warranty Watches Repaired
Genuine TIMEX Energy Cells available
Rogers Jewelers
1402 HANCOCK STREET, QUINCY
773-3636

FLOOR LAMP — 6' Adjustable metal shade. Flex. arm. Brown • Beige • Red • REGULAR $53.75 **SALE $39.95**

DESK LAMP — 6' Adjustable metal shade. Flex. arm. Brown • Beige • Red • White REGULAR $33.95 **SALE $24.95**

ADJUSTABLE GOOSENECK DESK LAMP 10" Flex. arm. 40W Hi-Intensity bulb incl. White • Brown • Blue REGULAR $29.95 **SALE $18.95**

Back to schoolwork SALE
for a brighter perspective on your studies!

ADJUSTABLE DESK LAMP — 9" Gooseneck — ht. 19" Brown or white with polished brass. REGULAR $26.95 **SALE $19.95**

FLOOR LAMP 7'4" metal adjustable shade. Chrome plated tripod stand. Adjusts 32" to 55". Portable collapsible for easy storage. REGULAR $34.95 **SALE $27.95**

LEDU — Super XL — 7" Diam shade 33" arm reach 4-way combo clamp. 6 colors. REGULAR $25.50 **SALE $19.90**

LEDU DUKE — Table base. 25" arm reach. 4 colors. REGULAR $39.95 **SALE $29.90**

DESK LAMP — Ht. 22" — Soft, fully diffused glare free light — 200-watts. Orange • White • Black • Yellow REGULAR $39.00 **SALE $24.90**

DESK LAMP — 8¼" metal shade. Adjust. gooseneck. White • Brown • Beige • Red REGULAR $35.00 **SALE $28.00**

FLOOR LAMP by George Kovacs — 57" High. White linen shade. 3-way up to 250 watts. White, Chrome, Lemon Yellow, Chocolate Brown. REGULAR $57.00 **SALE $35.95**

FLOOR LAMP — 8¼" Metal shade. Adjustable gooseneck floor lamp. REGULAR $46.95 **SALE $37.50**

granite city ELECTRIC SUPPLY COMPANY
19 Quincy Avenue Quincy, MA 02169 (617) 472-6500
HOURS: 8-5 Mon.-Fri. Closed Sat. until Labor Day

Mortgage, Equity and Home Improvement Loans Available Now!

1st American BANK FOR SAVINGS
77 Granite Street, Quincy
Telephone 471-1112
10 Convenient Offices in Greater Boston
Member FDIC
BANKING THE AMERICAN WAY

Don't gamble with your eyesight!
At Optometric Associates of Quincy we offer the finest in eye care for the entire family using the most modern equipment plus:

$10.00 OFF One Complete Pair Of Eyeglasses with this ad
Not valid with any other offer
One Coupon Per Purchase

Modern on-site lab on premises
Same day service on most prescriptions
Eye Examinations
680 Hancock St.
Quincy, MA (Wollaston)
471-2300

OPTOMETRIC ASSOCIATES OF QUINCY
Dr. Sheldon Strauss

Bids Trigger Controversy

Hearing Sept. 3 For Ambulance Service Bidders

Five bidders on a contract to serve Quincy for the first time with a private ambulance are being asked back to explain their bids Wednesday, Sept. 3, as the city moves to stem a growing controversy.

Two of the five bidders complained that their bids were lower than that of Bay State Ambulance which was recommended for the contract by a special advisory committee to the mayor on ambulance service.

Mayor Tobin said the two bidders, Metro Emergency Medical Systems and Brewster Ambulance Service, apparently thought they would have a chance to elaborate on their bids before the recommendation was made.

"We thought the best thing to do was bring them all back in and find out who can do what," said Tobin. "No damage has been done so far because that was only a recommendation, not an award."

"Evidently some of those people felt they should have gotten hearings before we made the recommendation," said City Councillor Francis X. McCauley, a member of the advisory committee.

"I don't know where that idea came from. The contract went out on bid properly. We reviewed the bids and settled on Bay State as being the bidder we thought was most responsive."

McCauley said the committee has set up a meeting at 10:30 a.m. Wednesday, Sept. 3, in the City Solicitor's conference room at City Hall to hear the bidders' elaborations.

Meanwhile, City Councillor Stephen J. McGrath said he is considering a hearing by his Public Safety Committee to explore the whole idea of putting the city's ambulance service out to private bid.

Right now, primary ambulance service in Quincy is provided by police ambulance with the city picking up the expense. Under private contract, the patient would be billed, mostly through third party insurance.

"My basic question," said McGrath, "is should we contract it out? It seems to me that the police do a fine job with it as it is. I'd like to see how they come to the conclusion that it is beneficial to contract it out at all.

"I think people feel better seeing a policeman pop out of the ambulance. Many ambulance calls involve police emergencies as well. I think the police pride themselves in how quickly they respond.

"In a city like ours, with three peninsulas, you have to have a response time of about five minutes minimum. The police can do that. Unless the money difference is excessive, I question why change it."

When he announced the committee's conclusions last week, Tobin said that use of the police ambulance cost the city $250,000 a year while Bay State's bid to provide emergency service was $56,000.

"A quarter of a million dollars is a steep amount of money for the taxpayers to bear," said McGrath. "I don't know why we can't do the billing ourselves in order to recoup the cost.

"I don't think people will object to the billing if it's explained to them. I understand that 85 per cent of the people carry some kind of health insurance. Some arrangement could be made for the people who don't."

The advisory committee's report, written by Police Chief Francis X. Finn, the chairman, said:

"After an exhaustive study by myself and the other members of the committee it was determined that the citizens of Quincy would best be served by contracting the emergency ambulance service to a private contractor.

"The first two ambulance calls would be handled by the private contractor and the third call would be handled by the police department, which will maintain two ambulances for back-up service.

"The private contractor will meet the standards of the chief of the Emergency Medical Services at the Quincy City Hospital and will operate under his authority.

(Cont'd on Page 8)

PROJECT IMPACT teacher Carole Fucillo (right) congratulates graduates Mrs. Joanne Vacca and her daughter Michelle (left) and Mrs. Doreen Fraser and her son John (center).

(Quincy Sun Photo by Rick Matthews)

Project Impact

22 Youngsters, Parents Prepare For Kindergarten

Twenty-two children and their parents took part in this year's Project Impact, a Quincy Public Schools summer program preparing pre-school kids for kindergarten.

While the children are taking part in activities similar to those they'll experience in kindergarten, their parents are able to discuss issues like child development, how children learn and how to make that first year of school go smoother.

'Impact', now in its fifth year, is held at the Lincoln Hancock School. Parent and children "graduates" of the program took part in a recent "commencement ceremony" at the school.

Children participating in the program were Lisa Baltimore, Jack Bradley, Sarah Byrne, Mark Cahill, Robby Cibotti, John Fraser, Matthew Furman, Andy Goggin, Billy Gustafson, Bernard Guste, Theresa Hudson, Judy Mangiacotti, Terri Manning, Christina McPhall, Kevin Mulcahy, Nichole Mullen, Chris Romeri, Michael and Becky Siteman, Michael Slade, Robert Souza, Michelle Vacca and Denise Valante.

Parent participants included Carol Baltimore, Ann Marie Bradley, Sandra and Robert Byrne, Janice Cahill, Linda Cibotti, Doreen and John Fraser, Donna Furman, Susan Goggin, Mary Gustafson, Henrietta Guste, Lynda Hudson, Frances Mangiacotti, Karen and Joseph Manning, Marcella Darling, Ruth Mulcahy, Betty Mullen, Joyce Romeri, Virginia Siteman, Theresa Slade, Evelyn Souza, Joanne Vacca and Patricia Valante.

John Quincy Adams Birthplace Gets New Look

One of the "little red cottages" on Franklin St. is still little, but no longer red.

The John Quincy Adams birthplace was painted "stone" - a grayish yellow - this week. The adjacent John Adams birthplace will, in turn, be painted white by mid-September, according to Carole Perrault of the National Park Service.

Research has indicated that those were the colors of the two historic sites during the Adams' lifetimes, according to Miss Perrault. However, both of the little farmhouses have been red for as long as anyone can remember.

Both houses are also receiving a set of white cedar, hand-planed roof shingles. The John Quincy Adams birthplace shingles were installed in early August, the John Adams birthplace will probably receive new shingles next week said Miss Perrault.

a dog gone good bank

quincy cooperative

Main Office: 1259 Hancock Street
Quincy, Massachusetts 02169 • (617) 479-6600

Branch Offices: Braintree, Cohasset, Hanover

Today's Women

PROUD MOMENT -- Janice L. Wooldridge of North Quincy receives her Northeastern University degree from her father, Roy Wooldridge, vice president of cooperative education at Northeastern. Miss Wooldridge, a graduate of North Quincy High, received a Bachelor of Science degree in education cum laude at commencement exercises at Boston Garden.

Woodward Headmaster Says:

Young Women Must Clear Hurdle To Compete For Jobs

By FRANK MORTIMER

In a sermon titled "Earthlings Are Funny People", Rev. Robert L. Johnston discussed a major hurdle that young women must clear to compete successfully for jobs requiring technical skills.

Some girls grow up believing that "women do not have the brainpower" to excel in math related occupations, Rev. Johnston said Sunday in a guest sermon at Houghs Neck Congregational Church.

He said a mother will sometimes greet poor math grades with the remark, "I'm not surprised. I flunked math too, and so did my mother."

Rev. Johnston is headmaster of Woodward School for Girls and former assistant minister at the church. He and his family are members of the church.

Rev. Johnston was the third in the church's annual August guest speaker series.

Carol Johnston, his wife, played guitar and sang during the service. Their son, Peter, joined her in singing "The Wedding Banquet" and "Turn, Turn, Turn", folk songs based on scripture.

Rev. Johnston used the difficulties some girls have in math to show how people set false limits on themselves.

"A sixth grade girl doesn't mind competing with a sixth grade boy," he said. "At that age the girls score as well as the boys on standardized math tests."

"But something very strange happens in the upper grades. Many girls stop competing with boys. They begin to play a different role, and shy away from advanced math courses."

A result, said Rev. Johnston, is that senior women score an average of eight points less than senior men on SAT exams.

Dr. Carol Lee Griffin, Director of Pupil Personnel Services for the Quincy Public Schools, will be the speaker on Sunday, Aug. 24.

All Sunday services are at 9:30 a.m. and are followed by a coffee hour and get-together.

'Connecting In 80's' Panel Program For Women Sept. 13

Women West and Women South of Boston will present a special panel program for members and guests, "Connecting In The 80's", Saturday, Sept. 13, from 12 noon to 3 p.m., at the Wellesley College Club, Washington St., Wellesley.

The event will feature three panelists who will offer new perspectives on roles, issues and concerns of women.

The panelists are State Representative Barbara Gray, an advocate of women's rights; Dr. Marjorie Schiller, Management Consultant, and founding chairwoman of Massachusetts Women's Political Caucus; and Dr. Anne Harlan, Wellesley College Center for Research on Women and co-author of a major study of success among women.

Reservations for the luncheon meeting must be received before Sept. 4.

Women South meet the third Tuesday evening of each month at the Neighborhood Club in Quincy. Membership is open.

Norfolk County Bar Association

Lawyer reference service will help in selecting an attorney.

If you need a lawyer and don't know one, call us and you will be referred to an attorney in your area who will talk to you for a nominal fee for the first visit.

P. O. Box 66, Dedham, Mass.
326-8699

Call 10 a.m. to 2 p.m.

In St. Louis

Alicia Coletti Attending Non-Traditional Vocational Conference

Alicia Coletti, Quincy Public Schools Title IX 622 Coordinator, is attending a national conference in St. Louis, Mo., for individuals working to increase recruitment of students into non-traditional vocational programs.

Sponsored by the National Center for Research in Vocational Education of Columbus, Ohio, the conference will focus on making students aware of the increased number of careers opening up for both sexes. Examples of non-traditional enrollments are boys in health career programs and girls in wood or electricity programs.

"I expect this conference to provide an opportunity to develop strategies and to recruit students into non-traditional programs and to identify barriers discouraging students from doing so," said Mrs. Coletti.

ALICIA COLETTI

"Quincy is fortunate to have an excellent vocational technical school and students of both sexes should be made aware of the programs which will prepare them for the expanding opportunities in the job market in non-traditional areas."

Mrs. Coletti's participation in the conference is funded under Project Inter-Action through the U.S. Department of Education.

Project Inter-Action, a collaboration of The Network, Inc., of North Andover and the Quincy Public Schools, seeks to develop a model program of educational equity to be duplicated by other school systems.

The Quincy School System is one of only five such systems in the U.S. chosen to participate by the Women's Educational Equity Act Program of the U.S. Department of Education.

NEWSCARRIERS WANTED

Here's a chance to earn extra money by building a Quincy Sun home delivery route.

Telephone: 471-3100

Frances Osborne School Of Dancing

Ballet ★ Tap ★ Jazz
Ballroom ★ Disco

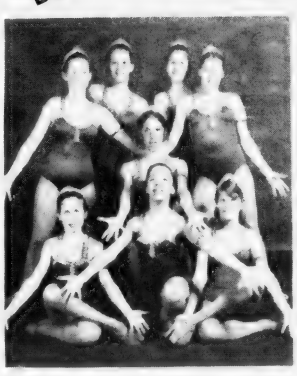

★ Re-opening Sept. 6
★ Small classes - limited enrollment
★ All classes personally taught by Ms. Frances
★ Children and Adults
★ One of the most active schools in the Quincy area
★ Pupils have been performing for many clubs & organizations
★ Studio located near the Lincoln Hancock School
★ Registrations now being taken
★ Frances & some of her students have been studying dance all summer attending dance conventions and workshops
★ Professional Dance Revue held every year in May in Quincy with lavish costumes, lighting, attendance and special awards.
★ Most of our students are from the Quincy area and want to stay in Quincy.

★ Member of Dance Teachers Club of Boston - Certified by test to teach ★

98 Gilbert Street, South Quincy

★ ★ 773-5436 - 963-8745 ★ ★

Claus Gelotte Camera Stores
Presents

The Joy of Photography

An Introductory Course To
35mm Photography
For only $19.80

To be Held At
Miller Studio, 17 Foster Street
Quincy Square

Tues., Sept. 9 7 - 10 pm

Class Size Limited ... Sign Up Today at

CLAUS GELOTTE INC
CAMERA STORES

1387 Hancock St., Quincy Sq. 773-8500

"Where price is competitive and service is priceless"

Family Planning Services At 2 Quincy Locations

Family Planning Services of the South Shore, with two centers in Quincy, offers high quality, low cost, confidential health care for the South Shore residents.

Services include complete gynecological exams including the pelvic exam, breast exam and pap smear. Birth control and pregnancy testing is available with counseling. There is also V.D. screening.

Local offices are at the Germantown Service Center, 9 Bicknell St., telephone 471-5187; and the Southwest Community Center, 372 Granite St., 471-8727.

Centers are also located at the Teen Clinic-Hull Medical Center, 180 George Washington Blvd., Hull, 925-0671; and, opening soon, The Lakeview Manor Community Center, 77 Memorial Drive, East Weymouth, 331-0181.

Free services are available for adolescents and low income people, and there is a sliding scale for all others. Medicaid is accepted.

Buying a home, The American Way.

1st American Bank's recent Homebuyers Clinic was a big hit with South Shore residents.

For the hundreds of potential buyers who attended the free workshop at the bank's new Quincy office, 1st American presented a varied program on how to plan for, and purchase a home.

The audience was appreciative. So much so that 1st American scheduled a second Clinic to satisfy community response. And praise for the program was unanimous. Typifying the congratulatory comments were the words of a Quincy resident who termed the Clinic "clear, concise and packed with information."

1st American is proud to have presented this consumer public service to the community it serves. It's part of what bringing Banking, the American Way to the South Shore is all about.

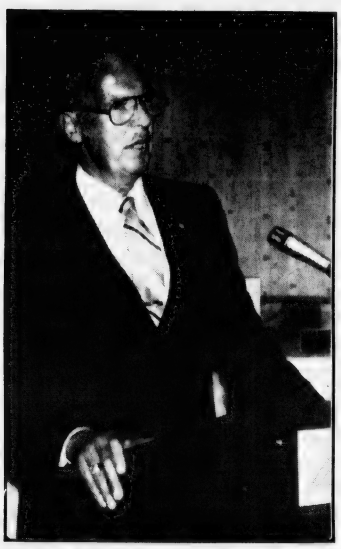

Arthur F. Shaw, Jr., Chairman of the Board of 1st American Bank, speaks to the audience at the Quincy Homebuying Clinic.

Panel members included (l-r): Roger Meade, Mortgage Officer; Frank Pietroski, F. Pietroski Appraisers, Norwell; Robert G. Lee, President, 1st American Bank for Savings; John M. Moran, Attorney at Law; and John Duffy, Mortgage Guaranty Insurance Corporation.

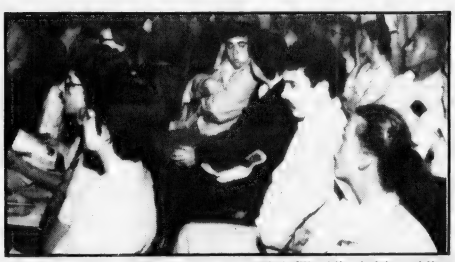

A cross-section of the audience which filled the lobby at the unique Homebuying Clinic. A second program was scheduled to accommodate the overflow gathering. Almost 200 persons attended the two sessions at 1st American Bank's new Quincy office.

1st American BANK FOR SAVINGS

77 Granite Street, Quincy

LENDER

Member FDIC

Mortgage money is available.

BANKING, THE AMERICAN WAY

QUINCY ROTARY CLUB welcomed Rotary District Governor William Downey as guest speaker at a recent meeting at the Quincy Neighborhood Club. From left, Secretary Stephen Ricciardi, Downey, President Jerry Dacey, Vice President David Bouley and Treasurer Donald Gohl.

(Quincy Sun Photo by Steve Grochowski)

Quincy Women's Club Social, Card Party August 25

Mrs. Charles LeVine, First Vice president and finance chairman announces the Quincy Women's Club will hold a social and card party Tuesday, Aug. 26 at the clubhouse, 148 Presidents Lane at 1 p.m.

Mrs. William Lutes is chairwoman assisted by Mrs. LeVine, Mrs. Robert C. Welch, Mrs. John Kelley, Mrs. Theodore Buker, Miss Margaret Cahill, Mrs. Richard W. Forrest, Mrs. James Greenhalgh, Mrs. Alan Heath, Mrs. Charles E. Hodgkins, Mrs. Lemuel Kirkpatrick, Mrs. H. Dexter Ladd, Miss Helena F. McCormick, Mrs. Edgar Mills-Price, Mrs. Carl Oberg, Mrs. Arthur Peterson and Mrs. G. Leland Stevens.

Refreshments will be served. There will be a prize for each table. Tickets are available at the door. All proceeds will go to the clubs general fund. The event is open to the public.

NQHS Class Of 1950 Planning Nov. 8 Reunion

The North Quincy High School Class of 1950 will hold it's 30th anniversary class reunion, Saturday evening, Nov. 8, at The Viking Club, Quincy Ave., Braintree.

Dr. Lawrence P. Creedon, reunion chairman, invites all class members to attend, and to bring a guest.

Mrs. Jacquelyn Belliveau, secretary, is seeking information on the whereabouts of the following classmates:

Allana Andersen O'Brien, Virginia Andersen Clark, Dorothy Berchtold McLean, Barbara Bettini Millner, Ronald Carrington, Concettina Denaro, William L. Dixon, E. Ann Ferson Stizelwics, Shirley Gillis St. John, George H. Goedecke Jr., Lt. Col. Robert E. Goodwin, Richard K. Habelt, Marilyn Hanley Tobey, Barbara Hunter Peaslee, Harriet Hussey Schofield, MaryLynn Johnston White, June Knight DeChario, Edgar LeBrun, Joseph Marrocco, Ronald D. McBurnie, Robert McCarron, Helen Mitchell Leonard, Sally Murphy Obre, Bryce A. Mutch Jr., Jill O'Brien Palmer, Ann Peterson Heussi, Brooks Read, Theodore E. Reed, Alice Santini Langtry, Ralph Stoddard Smith, William S. Sterling, Miriam Tyler MacInnis, Julian Ted Whitney and Beverly Young Willey.

Anyone who might have information about the "missing" classmates are asked to contact Mrs. Belliveau at 337-2133, or Mrs. Jane Blood Legere, 843-3030. Ticket information may be obtained from Louis Chinzi, 843-8664, treasurer.

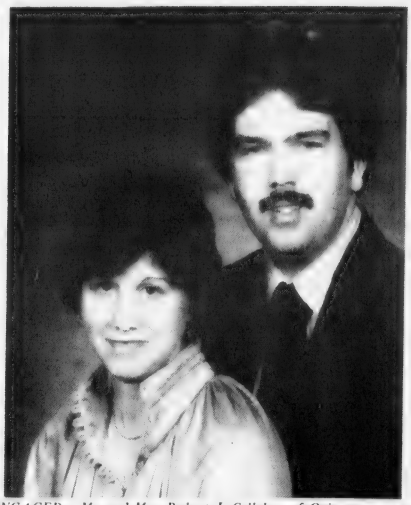

ENGAGED -- Mr. and Mrs. Robert J. Callahan of Quincy announce the engagement of their daughter, Mary Jane, to James R. Hall, son of Mr. and Mrs. Ray A. Hall of Quincy. Miss Callahan, a graduate of Quincy High School, is employed by Lerner Shops, Quincy. Mr. Hall, a graduate of Quincy Vocational Technical School, is employed as production manager for Bocar Printing, Inc., Quincy. An Oct. 12, wedding is planned. [McIntire's Studio]

Mr., Mrs. Edward Fitzgerald, Jr., Parents Of Son

Mr. and Mrs. Edward F. Fitzgerald, Jr., of Quincy Center, are parents of a son, Michael Edward, their first child, born July 16, at St. Margaret's Hospital for Women, Boston.

Grandparents are Dr. and Mrs. Edward Fitzgerald of Quincy and Mr. and Mrs. Thomas Vinson, also of Quincy.

Mr., Mrs. Daniel G. McCarthy Parents Of Daughter

Mr. and Mrs. Daniel G. McCarthy of 71 Sutton St., Weymouth, formerly of Quincy, are parents of a daughter, Michelle Ann, their first child, born Aug. 10, at St. Margaret's Hospital for Women, Boston.

Grandparents are Mr. and Mrs. Leo Nunnari of Quincy and Mr. and Mrs. Daniel L. McCarthy of Weymouth, formerly of Quincy.

Marriage Intentions

Brian F. Davey, 96 Hamilton Ave., Quincy, surgical technician; Brenda P. Marshall, 16 Mechanic St., Quincy, secretary.

Joseph J. Saltalamacchia, 113 Nightingale Ave., Quincy, carpenter; Lynne Marie Kelly, 270 Holbrook Rd., Quincy, assistant supervisor.

Edward V. Mahoney, Jr., 160 Elm St., Braintree, electronic technician; Nancy A. Reed, 32 Pearl St., Quincy, nurse.

"PREVENT FIRE IN YOUR HOME"
BOB's
OVEN CLEANING SERVICE
773-8171
Full Cleaning Service Available

Derringer
The Florist
389 Hancock St.
Quincy
328-3959
Since 1900

SUPER VALUE COME IN AND COMPARE!
BREUER CHAIR
Your home needs more than one of these classics. Gleaming Chrome "S" frame with natural cane finish seat and back
Reg. $79.00 $39.00 SPECIAL
DINETTES Starting at $39.00
We specialize in Formica Butcher Block, Parquet, Teak
Chrome/glass, Brass/glass
Wicker and Rattan
We offer all size tables completely guaranteed. Most all items can be taken home immediately.
casual concepts
Lifestyle/KD ... Take along furniture, gifts, etc., etc.
1627 Hancock St., Quincy 471-8167

SUMMER SPECIAL
Diamond Solitaires
Orange Blossom
.10 pt. - $130.00
.15 pt. - $160.00
.25 pt. - $250.00
Set in 14 K Gold
barts
"We Care"
1422 Hancock St., Quincy
773-2170
Master Charge - American Express
VISA

MALES
Tuesday & Thursday Specials
BLOW CUT Including shampoo
$7.50 Reg. $10.
FEMALES MONDAY SPECIAL
WASH-CUT-BLOW DRY
$10
Permanent Individual Eyelashes
Reg. $15. Special $12.50
Ear Piercing $7.50 incl. studs
FACIALS $11.50 "An hour of Luxury"
Manicure $4.00
Hairplace One & Two
cor. Hancock & Chestnut & Maple Sts.
1-3 Maple St., Quincy 472-1060
OPEN Monday, Thursday Evenings

MR. and MRS. GARY E. TAYLOR [Miller Studio]

Carol Grant Married To Gary E. Taylor

Mr. and Mrs. Gary E. Taylor were married recently by Rev. Daniel Graham during a double ring ceremony at St. John's Church, Quincy.

The bride is the former Carol L. Grant, daughter of Mr. and Mrs. George E. Grant of Quincy. A graduate of Quincy Vocational Technical School and Quincy Junior College, she is employed at Quincy Nursing Home.

The bridegroom, son of Mr. and Mrs. Paul C. Taylor of North Quincy, is a graduate of Rockland High School, served for two years in the U.S. Navy and is a member of the U.S. Army Reserves. He is employed by Scott Gordon Furniture, Quincy.

Maid of honor was Cheryl Grant of Quincy. Bridesmaids were Ann Grant and Jean Masone, both of Quincy. Laurie Papkey of Quincy was a junior bridesmaid.

Best man was Alfred Volz of Hull. Ushers were George Grant of Quincy and Jeffrey Austin of Connecticut.

Erica Papkey of Quincy was flower girl and Anthony Masone of Quincy was ring bearer.

A reception was held at the Sheraton Tara, Braintree.

Following a wedding trip to Cape Cod, the newlyweds are making their home in Quincy.

Beth Israel Women's Council Opens New Season Sept. 3

The first meeting of the season of the Women's Council of Beth Israel Synagogue will be held Wednesday, Sept. 3 at 8:15 p.m. in the Morris Silverman Social Hall, Grafton St., Quincy Point, with Mrs. Jack Klaver presiding.

Rabbi Jacob Mann will be guest speaker. Hostesses will be Pauline Fogel and Mrs. Klaver. Refreshments will be served by the Hospitality Committee. Husbands and friends are invited to attend.

The board will meet Wednesday, Sept. 17 at 8 p.m. at the home of Mrs. Jacob Mann, 55 South St., Quincy.

Mr., Mrs. Burrows Parents Of Son

Mr. and Mrs. John Burrows Jr., of 19 Rosalind Rd., Weymouth, formerly of Quincy, are parents of a son, James Michael, their second child, born Aug. 4, at St. Margaret's Hospital for Women, Boston.

ENGAGED – Mr. and Mrs. John L. Sanford of 4 South Cross St., Foxboro, announce the engagement of their daughter, Diane Lee, to Thomas M. Ziniti, son of Mr. and Mrs. Leo J. Ziniti of 113 Harvard St., Wollaston. Miss Sanford, a graduate of Foxboro High School, attended Framingham State College and Dean Junior College. She is receptionist with Datel-Intersil, Inc., Mansfield. Mr. Ziniti is a graduate of Boston College High School and Boston College. He is internal auditor with Nabisco, Inc., East Hanover, N.J. A May 9, 1981 wedding is planned.

Social

QHS - Vo-Tech Class Of 1970 Plans Reunion

The Quincy High and Quincy Vocational Technical School Classes of 1970 are planning a 10th anniversary reunion.

Interested classmates should send their name, address and phone number by Sept. 13 to Elizabeth Campbell, P.O. Box 302, Quincy.

MR. and MRS. JAMES P. PICARDI

[Miller Studio]

Dorna DeLuca Married To James F. Picardi

Mr. and Mrs. James F. Picardi were married recently at St. John's Church, Quincy, during ceremonies performed by Rev. Joseph M. Connolly.

The bride is the former Dorna L. DeLuca, daughter of Mr. and Mrs. Francis DeLuca of Quincy. A graduate of Quincy High School, she was formerly employed at Quincy City Hospital.

The bridegroom, son of Mr. and Mrs. Joseph Picardi of Braintree, is a graduate of Braintree High School. He is serving with the U.S. Navy as a sonar technician in Hawaii.

Matron of honor was Cynthia Sacchetti of Brockton. Bridesmaids were Andrea Creedon, Theresa McRudin and Kathy Picardi of Quincy; and Marie Picardi of Braintree. Annette Picardi of Braintree was a junior bridesmad.

Best man was Joseph Picardi Jr., of Braintree. Ushers were Matthew DeLuca and Mark DeLuca of Quincy; John Thrower, Steven Mahoney and Robert Cantelli of Braintree; and Richard Sacchetti of Brockton.

A reception was held at Motel 138, Easton, and the newlyweds are making their home in Hawaii.

LOVE IS . . . a perfect wedding at the Golden Lion Suite

Speak to Terry Stracco - She's our rental agent - specializing in complete wedding package plans and all other occasions. The Golden Lion Suite accommodates up to 300. The Venetian Room up to 150 guests. Give Terry a call for an appointment for your reservation. New brochures are available. (air conditioned)

CALL Quincy Sons of Italy Social Center
120 Quarry Street, Quincy, MA 02169
NEW NUMBER is 472-5900

Whitey's BAKERY

Mass. Retail Bakers Assoc.
1st Prize Winner for Wedding Cake Decoration

Your Wedding Will Be Better With A Cake From Whitey's

Birthday, Shower and Anniversary Cakes, Frozen Desserts, Ice Cream Rolls, Ice Cream Cakes and Tarts

27 Washington St.
Weymouth Landing
337-1471

This Week's Special
Lemon Coconut Chiffon Cake
Reg. $3.75 Save $1. NOW ONLY . . $2.75

From Thurs. Aug. 21 to Wed. Aug. 27

OPEN DAILY 6:30 A.M. TO 6 P.M., SUN. 7 A.M. TO 2 P.M.

Classes start Early Sept.

Enroll Now!!

QUINCY BEAUTY ACADEMY
30 Franklin St.
Quincy
LEARN HAIR DESIGN

- CO-ED
- STATE LICENSED
- UNISEX STYLING
- PLACEMENT ASSISTANCE FOR GRADUATES
- STUDENT FINANCIAL ASSISTANCE AND BASIC EDUCATIONAL GRANTS AVAILABLE
- DAY, EVENING AND PART TIME CLASSES
- NATIONALLY ACCREDITED BY THE COSMETOLOGY ACCREDITING COMMISSION
- APPROVED FOR VETERAN TRAINING

NEW SKIN CARE PROGRAM
Call For Free Brochure 471-1440

BRA-WEY FLORIST
94 Washington St.
Weymouth
337-0288 337-0289

INSTANT COLOR
PASSPORT PHOTOS
McIntire's Studio
679 Hancock St., Wollaston
Closed Monday Tel: 479-6888

COLMAN'S SPORTING GOODS
1030 HANCOCK ST. QUINCY

Don't Get Rained Out!
Safeguard Your Important Functions with a CANOPY

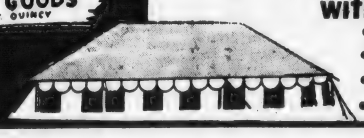

- Choose from 2 sizes 20X20 or 20X30
- Colorful • Rent by day or weekend
- Call for details • Reserve early
- Dates filled on first come basis

FREE PARKING

KIWANIS SCHOLARSHIPS were presented to Richard MacDonald of Quincy High School, (second from right) and Nancy Lowe of North Quincy High (third from right) during a recent Quincy Kiwanis Club luncheon. also awarded scholarships, but not present, were Sharon Mayer of North Quincy High and Kerry Kirk of Quincy vocational Technical School. From left, Kiwanis New England District Scholarship committee member and Quincy Junior College President Edward Pierce, Quincy High Principal Lloyd Hill, Kiwanis President Donald Magee, Miss Lowe, MacDonald and Vo-Tech Principal Laurence Babin.

JOHN RUGGIANO PRESENTS
HAIR AFTER SALON
Unisex Hair Care For The Entire Family
105 FRANKLIN STREET
QUINCY
471-9881
REDKEN
Tues. Wed. Sat. to 5:30
Thurs. & Fri. to 9
PAY TO THE ORDER OF OUR CUSTOMER $ 2.00
TWO and ..... 00/100 DOLLARS
We do
Ear piercing
Eyebrow
Waxing
OUR GIFT TO YOU
SPEND THIS LIKE MONEY ON ANY
SERVICE IN OUR SALON
TO INTRODUCE YOU TO OUR SERVICES
By Appointment Only
One Coupon to a Family

Hearing Sept. 3 On Ambulance Service Bidders

(Cont'd from Page 3)

"The committee members voted 8-1 in favor of a private contractor. The negative vote was of Henry P. Bradley, of the Police Department, representing the Quincy Police Betterment Association.

"Bay State Ambulance was the only bidder to meet the qualifications we set forth."

William Kelly, the city's purchasing agent who was also a member of the committee, said the bidders on the contract were asked to submit base bids and alternate bids.

Base bids cover emergency ambulance service alone while the alternate bids cover emergency service if the bidder were also given the exclusive right to transfer patients from hospital to hospital or nursing home.

Kelly listed these bids:

Bay State Ambulance Service: Base, $84,677; Alternate, $56,000.

Brewster Ambulance Service: Base, $72,100; Alternate, Cost plus; Second alternate, $44,572.

Metro Emergency Medical Systems: Base, No bid; Alternate, zero cost to the city. Kelly explained that Metro would charge the city nothing for emergency service, depending on billings alone for its income.

Emergency & Medical Management Inc.: Base, $84,000; Alternate, None.

Norfolk-Bristol County Ambulance Service: Base, $153,797; Alternate, $125,000.

Kelly said the Norfolk-Bristol bid was rejected because it was too high and Emergency & Medical failed to submit a list of communities it was currently serving, as required by the specifications.

Kelly said that Metro listed contracts with two communities.

"In both cases," he said, "they were not primary responders. In other words, they were operating as backup to some existing system. It was the feeling of the committee that was not the type of service the city wanted."

Brewster listed one community, Boston, where it had a contract for backup service.

"We didn't think they had the kind of expertise we wanted," said Kelly.

Bay State listed six communities with which it had contracts as primary responders, Malden, Stoneham, Holyoke, Medford, Weymouth and Auburn. It also serves as backup to the police ambulance in Quincy.

The Bay State bid also estimated that it would make 3,150 trips during the year and that about 24.5 per cent of them would be uncollectible.

Metro and Brewster each calculated 4,000 trips. Brewster figured 10-15 per cent uncollectible; Metro 10 per cent. Emergency & Medical Management estimated as much as 40 per cent uncollectible.

"Metro figured they'd collect 90 per cent of the billing they sent out," said Kelly, "whereas the others vary from 15 to 40 per cent. Who knows, maybe they can. But we're trying to look at these things and find out."

John Felci, training director at City Hospital and a member of the committee, said average rates charged to patients for ambulance trips vary according to classification.

Those with Blue Cross-Blue Shield are charged $40, welfare patients $44 and those with other forms of insurance $40. There is also a charge of $2 to $3 a mile.

Medicare patients are charged from $70 to $88 a trip, with no mileage allowance.

THERE'S NO SUCH THING AS LAZY MONEY AT OLD COLONY BANK.

10% Annual Rate
10.67% Effective Annual Yield
Our hard-working 2½ year certificate:
Earn interest at an annual rate of 10% on a minimum deposit of $100 in our 2½ year (or more) certificate.

10.015%*
Our hard-working 6 month certificate:
With a $10,000 minimum deposit you'll earn interest at an annual rate of 10.015%*

9.165%*
Our hard-working 6 month certificate for people who don't have $10,000:
We'll lend you up to $5,000 to make up the $10,000 minimum deposit you need. For example, if you borrow $5,000 for this certificate, after taking into account the interest you pay on your loan, you can earn 9.165%* annual rate of interest on your $5,000 investment. If you borrow less and invest more, the interest you earn on your investment is even higher!

Old Colony Bank
AND TRUST COMPANY OF NORFOLK COUNTY
AN AFFILIATE OF THE FIRST NATIONAL BANK OF BOSTON
Banking on a first name basis.
1449 Hancock Street, Quincy, MA 02169

*Federal regulations prohibit compounding of interest during the term of this deposit (26 weeks). Rate is effective Aug 21 to Aug 27. Substantial penalty is required for early withdrawal of time deposits.
Member FDIC

Donald Jones At Army ROTC Camp

Cadet Donald L. Jones, son of Mr. and Mrs. Charles D. Jones, 9 Edwards St., Quincy Point, is receiving practical work in military leadership at the Army ROTC Advanced Camp at Fort Bragg, N.C.

The six-week training includes instruction in first aid, communications, marksmanship, orienteering, weapons, weapons systems, defensive and offensive tactics, recondo techniques and numerous other areas.

A 1977 graduate of Quincy High School, Jones is a student at Massachusetts Institute of Technology, Cambridge.

For Most Students

It's Back To School Sept. 3

Summer officially ends Wednesday, Sept. 3, when most Quincy Public School students will report to school.

Eleventh and twelfth graders will report on Thursday, Sept. 4, and kindergarten classes will begin Monday, Sept. 8.

Quincy Public Schools announces the following schedule for the opening of school:

Week of Aug. 25 - Transfer students should register at their respective schools if they have not yet done so.

Tuesday, Sept. 2 - full day of orientation and preparation for all professional staff members.

Wednesday, Sept. 3 - schools open for classes.

North Quincy High ninth graders should report to the auditorium at 8 a.m. Tenth graders should report to their homerooms.

Quincy High and Vo-Tech ninth and 10th graders and their homeroom teachers should report to the Vo-Tech gym at 8 a.m. Dismissal for all three high schools is at 2:30 p.m. and lunch will be served. Eleventh and twelfth graders do not report on Wednesday.

Junior high students should report by 8:15 a.m. Directions will be posted in the corridors of each school listing students' homerooms. Dismissal will be at the end of the morning session and no lunch will be served.

Elementary school students should report by 8:35 a.m. Dismissal will be at the end of the morning session and no lunch will be served.

Kindergarten conferences begin on Wednesday.

Wednesday is a full day for all staff members.

Thursday, Sept. 4 - All eleventh and twelfth graders report.

North Quincy high eleventh graders report to auditorium at 8 a.m. Twelfth graders report to homerooms at 8 a.m. Homeroom lists will be posted in the building's lobbies.

Quincy High eleventh and twelfth graders should report to the Vo-Tech gym at 8 a.m. Vo-Tech eleventh and twelfth graders should report to the cafeteria at 8 a.m.

Ninth and tenth graders at all three schools should **not** report on Thursday.

Thursday is a full day for all junior high and elementary school students and staff members.

Friday, Sept. 5 - is a full day for all students, grades 1 - 12. Students at North Quincy High who are taking shops or labs at Vo-Tech will start those classes today. Kindergarten conferences should be completed today.

Monday, Sept. 8 - students in the Vo-Tech post-secondary program should report to their respective divisions by 8 a.m.

Kindergarten classes begin today. Kindergarten hours are 8:35 to 11:15 a.m. and 11:55 a.m. to 2:30 p.m. on Monday, Wednesday, Thursday and Friday and 8:35 to 11:55 a.m. on Tuesday.

Regular school hours during the school year are 8:35 a.m. to 2:30 p.m. for grades 1-6; 8:30 a.m. to 2:30 p.m. for junior highs and 8 a.m. to 2:30 p.m. at senior highs.

Women's Fitness Program Starts Sept. 10

The Quincy Recreation Department announces it has limited openings in its 10-week Women's Body Fitness Program, which begins Sept. 10.

The program, under the leadership of Mrs. Anita Argyrople, is conducted on Wednesday and Friday mornings at 10 A.M. and 11 A.M. The program will start Wednesday, Sept. 10 and is held at the Fore River Club House, Quincy Point.

Registration is now underway at the Recreation Department Office, 100 Southern Artery, from 9 a.m. to 4:30 p.m. A fee is charged and must be paid at the time of registration.

For further information, call the Quincy Recreation Department at 773-1380, ext. 204.

WAR IS DECLARED
See Page 19

Save Gas and Money ... shop locally.

Get More!
More out of your Vitamin/Mineral Supplement

☐ More Vitamins
☐ More Minerals
☐ More Value for your dollar

Compare the MYADEC® potency to your present vitamin supplement.

Myadec® 130s

$5.49 AVAILABLE AT:

Naborhood Pharmacy
406 Hancock Street
North Quincy, MA
328-3426

Welcome Back

Back To School Sale

It's That Time Of Year Again . . . **EVERYONE'S MOVING AND SIESTA CAN HELP**

MATTRESS AND BOX SPRING SALE!

Extra Firm	COMPARE	NOW
TWIN	$ 89	$ 49 ea pc
FULL	$120	$ 69 ea pc
QUEEN	$290	$199 set
KING	$370	$239 set

- HUNDREDS OF COILS
- RE-INFORCED EDGE SUPPORTS

Deluxe Firm	COMPARE	NOW
TWIN	$110	$ 69 ea pc
FULL	$140	$ 99 ea pc
QUEEN	$360	$239 set
KING	$460	$299 set

- DURABLE EVEN SUPPORT
- INDIVIDUAL COILS

Luxury Firm	COMPARE	NOW
TWIN	$130	$ 89 ea pc
FULL	$160	$119 ea pc
QUEEN	$420	$299 set
KING	$530	$399 set

- EXTRA FIRM
- GENTLY FIRM

These top of the line Mattress and Box Spring will give you long lasting support. An exceptional value for those who want top quality.

Special discount savings on famous quality brand names . . . Sealy Posturepedic®, Serta Perfect Sleeper®, Bodypedic mattresses will be on sale during this major event now at all 11 locations.

SPECIAL SAVINGS ON SLEEPYTIME IDEAS!

BRASS BEDS
TWIN
FULL
QUEEN KING

Select the style to suit your decor. Modern Colonial or Traditional Headboards sold separately or with matching footboards. Genuine 100% Brass or Brass Plated. Choose from many styles.
NOW ON SALE

STORAGE BEDS
TWIN
FULL
QUEEN
KING

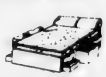

Siesta exclusive Mini Maxi platform storage bed has massive deep drawers. Decorate to modern colonial or traditional.
NOW ON SALE

TRUNDLE BEDS
STUDIO DAY BED
TWIN

Siesta exclusive "Peek-A-Boo" Trundle Hi-Riser has features that no one else has. We now have the largest selection with the lowest prices. Choice of 39", 34" or 30" widths.
NOW ON SALE

ROLL-A-WAY COTS

- 3 position
- Sit up or makes into a Bed
- Light-weight
- Extra Firm Center Support

NOW ON SALE

PILLOWS

Your choice of fillings and firmness, in Queen and Twin/King sizes.
NOW ON SALE

WATERBEDS AT SPECIAL LOW PRICES

- Uses standard size fitted or flat sheets
- 1/3 weight of other water beds

BEMCO

Standard Sizes
Twins 39 x 75
Fulls 54 x 75
Queens 60 x 80
Kings 78 x 80

- No heater required
- See 10 year warranty

MEDFORD — We moved to 39 Riverside Ave. (near MacDonalds) **391-4209**
DEDHAM — Rte. 1 Near Rte. 128 Near New Cinema **326-9586**
FRAMINGHAM — Rte. 9 Corner Rte. 126 Beyond Shoppers' World **879-8911**
LYNN — 66 Market St. Our Only Lynn Store **598-0605**
DANVERS — Elm & High Sts. at Danvers Sq. **774-2080**

QUINCY
221 Parkingway
Near School St.
479-5119

NEWTON HIGHLANDS — Rte. 9, 999 Boylston St., 1 Mile eastbound of Rte. 128 ..... **244-8200**
PEABODY — Rte. 1 Southbound next to Plywood Ranch **535-2220**
QUINCY — 221 Parkingway, Near School St. **479-5119**
STOUGHTON/RANDOLPH — Rte. 139 at Rte. 24 ..... **963-2000**
W. BRIDGEWATER — We moved to Rte. 106 and Rte. 28, Center Shopping Pl. **583-8338**
NOW OPEN — BURLINGTON — We moved to 89 Cambridge St., Rte. 3A, off Rte. 128 on LEFT **273-0800**

SLEEP BETTER LIVE BETTER
master charge
PHONE ORDERS ACCEPTED
VISA
MOST STORES OPEN EVES.

FREE LAYAWAY — ASK ABOUT FREE FINANCING — DELIVERY ARRANGED

Siesta SLEEP SHOPS
Since 1953 - Largest Mattress Speciality Chain

Jaywalking Turtle Really Got Around

By FRANK MORTIMER

Employees of Blue Hills Trailside Museum are not surprised when someone walks in with a cardboard box containing a lost or wounded animal.

It happens all the time, and the museum handles such cases with as little fanfare as you find in a hospital emergency room.

The creature is examined for wounds, a little red book is brought out, and the facts are duly recorded: Type of animal. Where found. Name and address of finder.

Nearly a thousand wild animals are brought in every year, according to Animal Care and Maintenance Supervisor Norman Smith.

Now and then a really unusual case is reported. Like the time a deer was captured near the Southern Artery in Quincy. Or when a family of great horned owls was found living in the bleachers at Fenway Park.

It was just such an occasion on a recent Saturday afternoon, when an Allston man and his wife came into the museum with a 10 lb. snapping turtle in a tall box.

Wait a minute, you say.

What's so special about a 10 lb. snapper? You can remember the time, last year, a Quincy youth won a bet by fetching a 30-pounder from the pond behind Central Junior High. He carried it to his friend's house in a shopping cart, and collected his money. Now there's a story.

The experts at Trailside Museum also took the moderate view. Until they heard just how Stephen Green, of Highgate St., Allston, came by his reptile.

"I was riding my bicycle along Commonwealth Ave. I saw the turtle crossing the street at the Brighton Ave. intersection. He almost got hit by a car. He climbed the curb, crossed a sidewalk, and stopped in a corner between two brick buildings."

A jaywalking turtle?

"I'm sure he found the turtle where he said he did," said Smith. "It probably came from the Charles River."

Then what business did the critter have on the corner of Comm. Ave. and Brighton Ave., over a mile from the muddy Charles?

"Searching for a place to lay its eggs," explained Smith. "Turtles are territorial animals. They don't just lay their eggs anywhere. They move along until they find a nice sandy spot. They cross the territory of other turtles. The biggest one stays."

Very interesting. But Steve and his wife, Bonnie, were still concerned. "Do you have a place for it here?" she asked.

"Afraid not. Take a look at our snapper before you leave."

The turtle in the concrete pond outside the lobby was twice as big. He looked like a chunk of moss-covered granite.

Museum officials agreed to hold the vagabond until he could be moved back to the Charles.

"Why didn't you bring it straight to the river?" asked Peter Joyce, a B.U. graduate student and part-time museum employee.

"I thought he'd rather live in the Blue Hills than the Charles," the man said without a blink.

A point for the locals.

Quincy Quiz

A full complement of winners --- two Quincy Sun T-shirts and two Quincy Sun bumper stickers --- feature this week's Quincy Quiz contest.

T-shirts were won by Phillip Nimeskern Jr., 38 Minihan's Lane, West Quincy, and Sgt. Robert M. Perchard of the Quincy Police Department.

Bumper stickes go to Jack Hennessey of Granite Plumbing Supply Co., 145-151 Old Colony Ave., Wollaston, and Frances M. Adams, 10 Ellerton Rd., Quincy Point.

Each week two Quincy Sun T-shirts and two Quincy Sun bumper stickers are offered as prizes in the Quincy Quiz.

The first two readers (one a mail subscriber) to submit to the Sun office in writing the correct answers to the week's five questions receive T-shirts. The next two receive bumper stickers.

One person in each home is eligible to compete in any one week.

This week's Quincy Quiz:

1. Three of the nine members of the Quincy City Council are elected by the voters at-large. Name the present at-large councillors.

2. In what section of the city is Manet Lake?

3. Amelio Della Chiesa and James R. McIntyre ran against each other for mayor in 1959. Who won?

4. One of the newest streets in Quincy is the Thomas S. Burgin Parkway. What is the former name of Burgin Parkway?

5. What are the colors of the North Quincy High School athletic teams?

Answers to last week's Quincy Quiz:

1. John Blackadar is chief divemaster of Quincy's Underwater Recovery Unit.

2. Bethany Congregational Church is at 18 Spear St.

3. Dennison Airport was at the intersection of Quincy Shore Drive (Wollaston Boulevard) and East Squantum St. in North Quincy.

4. The World War II expression "Kilroy Was Here" was coined in Quincy by a checker at Fore River Shipyard named Jim Kilroy who marked his inspection of rivets with the phrase to make sure they weren t counted twice.

5. Squaw Rock is in the Squantum section of Quincy.

Sunbeams

By Henry Bosworth

Barbara Bush, Mamie Hit With Ed Spargo

George Bush, the Milton boy who wants to be vice president of the United States, may have a not-so-hidden campaign asset in his wife, Barbara.

BARBARA BUSH

Barbara Bush visited The Quincy Sun office almost a year ago during her husband's primary campaign for president and charmed the staff with her wit and frankness.

"I know that I'm not really up on some issues as I should be" she told us, "but I'm a terribly good housewife."

Now she's charmed Ed Spargo, a retired newspaperman who lives in Wollaston and devotes his time to pushing a health plan.

Spargo sent a copy of his health plan --- six pages long --- to Barbara Bush and quickly got back a "Dear Ed" note, partly typed and partly hand-written from "Barbara."

"I can't agree with you more on the need of everyone to take care of their health," she wrote. "It's so very important --- and I loved reading your thoughts on it."

And she added in a scribbled afterthought:

"Certainly sensible! A great reminder of how to take care of our most valuable gift!"

Spargo has a way with presidential and vice presidential wives.

A few years ago, when a number of articles appeared in the media critical of the administration of the late President Eisenhower, Spargo sat down and sent his widow, Mamie, a couple of articles that were in praise of her husband.

Back from Mamie Doud Eisenhower came a thank you note with this little story about President Ike:

"When he was getting ready to make the world trip, after he had his first heart attack and a small stroke (which I never believed he had), I begged him not to make this terrific effort.

"He looked at me in surprise and said, 'Why, Mamie, if I have one more drop of blood to give this country, I will give it.'

"That certainly showed his love of country and that he considered himself very fortunate to be born in America."

Spargo calls his notes from Barbara and Mamie "a couple of examples of class personified."

□

FORMER Red Sox star Eddie Pellegrini, a Weymouth resident, was in Quincy last week to conduct his annual baseball clinic for the Quincy Recreation Department at Adams Field. And attracted the usual large turnout of young major league hopefuls.

Eddie played for the Sox from 1941 to 1948 and, of course, was a member of the pennant winning 1946 club. The very first time at bat for the Sox in 1941, he hit a home run. And pals like Ted Williams have never let him forget that he then hit only 10 the rest of his 10-year major league career.

□

GUY FAIELLA

GUY FAIELLA, chairman of the Quincy Board of Registrars of Voters, is a patient at Quincy City Hospital. He hopes to be out and on his feet in time for the Sept. 16 primaries.

□

TWO POLITICAL FUNDRAISERS coming up Friday and Sunday, one for Senator Paul Harold and the other for Rep. Michael Morrissey.

Harold has his fourth annual "Moonlight Cruise" of Boston Harbor set for Friday, 8 p.m. to 11, out of Long Wharf. Entertainment and dancing. Tickets ($10 per person) must be reserved in advance, and may be obtained through Michael Linnane (472-0879), Dan Monahan (773-7382) or Eddie Burns (472-6188).

Morrissey will have a champagne brunch at Squantum Yacht Club Sunday from 10 a.m. to noon. Tickets ($25 per person, $40 per couple) available by calling 328-0900 or 328-6039. Charles Kane is ticket chairman.

□

SHORT STORY: She double-parked her car on Hancock St. in downtown Quincy, just opposite the sign that says: "No Double Parking." and waltzed into the eating spot for lunch. She was blocking a car at the curb but that apparently didn't matter. The driver of the blocked car finally complained to a police officer. The latter went into the eating spot to see if the illegally parked car belonged to anyone there. No response. So, he called a tow truck. As the car was about to be towed away, the woman rushed out excitedly claiming she didn't hear the police officer asking about the car. The tow truck driver let both her and her car off the hook -- for a $10 nusiance fee. And she got a $5 parking ticket for good measure. And then guess what? She put her car under a sign that said "10 Minute Parking, Bank Use Only," and went back into the eating spot -- apparently to finish her lunch.

Tips On How To Quit Smoking

Quincy City Hospital and the American Cancer Society offers the following tips to help you quit smoking:

• Before you quit smoking, try wrapping your cigarette pack with a sheet of paper like a Christmas present. Every time you want a cigarette, unwrap the pack and write down what you are doing, how you feel, and how important this cigarette is to you.

• If you're bored and want something to do try gum, modest exercise, a brisk walk, or a hobby. Avoid eating new foods that are high in calories.

• To help you relax, try eating low-calorie foods, drinking new, low-calorie beverages, or social activities within reasonable bounds.

• On a 3" x 5" card, make a list of what you like and dislike about smoking. Add to it and read it daily.

• Never smoke after you get a craving for a cigarette until three minutes have passed since you got the urge. During that three minutes walk to the kitchen or the water cooler and take a drink, or telephone an ex-smoker or somebody you can talk to until the craving subsides.

Statistics show that about 53 million persons 12 and over smoke. According to a recent study, some 25 million of those who are smokers would like to quit. If you would, Quincy City Hospital and the American Cancer Society are offering a Stop-Smoking Program in the Hospital Conference Room.

To register, call John Felci at 773-6100, Ext. 308.

"The plumber is here."

Convention Observation

Kennedy Now Strong Contender For 1984 Race

(Editor's Note - Ron Iacobucci of 10 Hyde St. Quincy Center, went to the Democratic National Convention in New York in the dual role of Kennedy campaign aide and correspondent for The Quincy Sun. Here is his personal view of the moments of high drama in that convention.)

By RON IACOBUCCI

". . . the work goes on; the cause endures; the hope still lives; and the dream shall never die." **Sen. Edward M. Kennedy, Aug. 12, 1980**

Sen. EDWARD KENNEDY

Jimmy Carter may have won the Democratic nomination for President but Ted Kennedy won the hearts and minds of Democrats across the country.

Madison Square Garden became Kennedy country last week as the senator from Massachusetts clearly outdistanced President Carter throughout the convention proceedings. In fact, Kennedy won everything but the nomination.

It was reminiscent of his late brother John F. Kennedy's loss of the 1956 vice presidential nomination to Sen. Estes Kefauver, a defeat which later became a blessing in disguise by giving him exposure that earned him the respect and admiration of Democrats and put him on the road to the Presidency in 1960.

Similarly, Ted Kennedy walked away from the New York Convention a class act and a strong contender for 1984.

The contrast between Kennedy and Carter was most evident in the style and substance of their "acceptance" speeches. Kennedy graciously accepting defeat and Carter the nomination.

Kennedy's speech was considered his best ever, a rousing attack on the Republicans and a call for Democrats to "keep the faith" with their traditional principles.

Kennedy brought the convention to life and the response from the delegates was both warm and genuine; they laughed; they cried; they applauded; they roared their approval.

Kennedy did his job, placing his influence squarely behind party unity. In fact, he did more for Carter in defeat than Ronald Reagan did four years ago when he lost the nomination to then-President Gerald Ford.

In contrast, President Carter's acceptance speech was too long and bored the delegates. The "spontaneous" demonstration that followed was forced and lacked the genuine enthusiasm of the one for Kennedy.

It was a challenge to top Kennedy's performance and Carter failed.

These are not the observations of a bitter or disgruntled Kennedy loyalist. I was an active worker in the Kennedy campaign but I was also on the convention floor, an eyewitness, and the difference was very real.

Originally, I was convinced that it was a "one day" convention. After the rules fight on Monday, I thought it was all over, time to go home. But I was wrong. The real action was only beginning.

Sen. Kennedy quickly announced that his name would not be placed in nomination and he assumed the role of party healer.

Tuesday was "The Speech," and then his platform victories. By Wednesday, Kennedy was running the convention. All eyes focused on the senator. His actions, even his inactions, were closely watched.

The nomination process was overshadowed by the Kennedy announcement of support for the President and speculation over Kennedy's appearance on the podium with Carter dominated discussions until the very end of the convention.

Given the Kennedy distraction, Carter and Vice President Walter Mondale did manage to succeed in focusing attention on the real enemy --- Ronald Reagan.

The job at hand for Democrats remains a Democratic victory in November, and to this end Sen. Kennedy pledged his complete support.

Unity Ending But:

Carter-Mondale Toughest Battle Is Within Democratic Ranks

(Editor's Note: Sen. Paul D. Harold (D-Quincy) was an alternate delegate pledged to Sen Edward M. Kennedy at the Democratic National Convention. Here he writes his reactions to the Convention.)

By Senator PAUL HAROLD

Democrats wound up a week's activity in New York City, seemingly united to work together to defeat the Republican nominee, Ronald Reagan, in November.

The two major events of the week revolved not around the nominee, President Carter, but around the Bay State's favorite son, Edward Kennedy.

First was the much-publicized battle between Kennedy and Carter forces over a rules change on whether it should be an "open" or "closed" convention.

The second was Kennedy's speech on a platform plank which would provide $12 billion for a national jobs program.

The Kennedy challenge for the nomination fizzled out on the first day when his supporters lost the rules fight which would have effectively released delegates from having to vote for the candidate at the convention to whom they were pledged when elected in state caucuses and primaries.

It was thought that Kennedy was within 75 to 100 votes of winning the rules battle, but when all the votes were tallied, he was badly beaten by a 540-vote margin.

This vote indicated that Kennedy's chances of changing Carter delegates on the subsequent vote were minimal.

Among the Massachusetts delegation, Kennedy was able to change only four votes and, within hours of the roll call on the rules change, Kennedy withdrew his name from further consideration.

Although his withdrawal was anticipated at some later point, Massachusetts loyalists were caught somewhat unprepared when they learned of it through television commentators.

Even though he withdrew, Kennedy still pushed his economic plank in the platform, and was successful in having the jobs program adopted.

Kennedy addressed the convention in what has since been described as one of the most eloquent and stirring speeches in recent years.

He outlined the jobs program plank, arguing forcefully in favor of it; he laid the groundwork for a reconciliation with Carter for a united front against Reagan's bid for the White House; and he enhanced his own chances for the Democratic nomination in 1984.

The Kennedy magic was still apparent to all of those who watched the speech, and many delegates observed that if he had given such a speech six months ago, the results of the primaries might have been very different.

Kennedy's speech also came forth with a searing attack on Ronald Reagan, which was a preview of what we can expect in the general campaign through the fall.

After the balloting for President was completed, Massachusetts Lt. Governor Thomas O'Neill called upon the convention to make the nomination of President Carter by acclimation.

He thus served notice to the other delegates, and to the American public watching the proceedings on television that despite their differences, President Carter can count on the backing of the Kennedy forces.

While Massachusetts Kennedy supporters were ready and willing to accept a role in the Carter campaign, delegates from other states have made it clear that they will not support Carter, but will lend their aid to Independent Presidential candidate John Anderson.

The economy is still the main concern of Kennedy supporters, particularly those from other parts of the country.

In Massachusetts, because of the high-technology industry, the current recession has had minimal impact. But in other areas of the country, the recession has reached depression proportions.

In Michigan, for example, where unemployment runs as high at 35 per cent, discussion with those delegates points up the fact that the toughest battle for the Carter-Mondale ticket is still within the Democratic ranks.

Following any challenge in politics, the priority concern is first to bring one's own party into line. This Carter will be able to do, but it remains to be seen whether he can do it in time.

Quincy's Yesterdays

By Tom Henshaw

1000-Man Layoff At Shipyard

Aug. 21-27
1941
39 Years Ago This Week

The Bethlehem Steel Co. explained that the recent layoff of more than 1,000 men at its busy Fore River Shipyard was due to the fact that shipbuilding actually was being carried on too fast.

"We have launched several tankers and one cruiser in high speed time," said a Bethlehem news release, "and within a few weeks we will launch the battleship Massachusetts and another cruiser.

"The completion of work has far outstripped our start of new work and hence there have been layoffs until we can get the new work far enough along to call the men back."

BOMB DEMONSTRATION

Three bombing planes roared down out of the night skies to attack a specially constructed building on the shore of Black's Creek in Merrymount Park in a simulated air raid.

Actually the incendiary thermite "bombs" were touched off on the ground by Louis Arienti, a pyro technician, of 22 Barry St., West Quincy, while 5,000 spectators oohed and aahed.

Quincy auxiliary firefighters, under Capt. Robert Fenby, put out the fire in five minutes.

SQUANTUM CLINCHES

Bob Howitt pitched a three-hit shutout for his 11th win of the season as Squantum blanked Thorp Motors of Weymouth, 3-0, to clinch second place in the South Shore League.

Squantum - Sonny Elass, Eddie Morgan 3b, Ralph McLeod cf, Frank Courtney rf, Tunny Dixon lf, Tom Cunningham 1b, Junie Fitzpatrick 2b, Jimmy Frazer c, Bob Howitt p.

VACANCY FILLED AT COURT

Edward P. Batchelder was appointed probation officer at Quincy District Court by Judge Kenneth L. Nash to fill the vacancy created by the resignation of Chief Probation Officer Joseph J. O'Brien.

In the running to succeed O'Brien as chief of the department were officers Robert Verge, John Cronin and Miss Helen H. Gavin.

AIRPORT COMMITTEE TOURS

Members of the Quincy Municipal Airport Committee toured several locations proposed for a city landing field, including sites in Broad Meadows and the Rock Island Cove section of Houghs Neck.

Making the tour were Victor A. Brown, chairman; Harold Martin, Samuel G. Jarvis and Robert H. Foy, all of Quincy, and William J. Connell of Braintree. Martin used to manage Dennison Airport in Atlantic.

QUINCY-ISMS

Commander William S. Ash of the Quincy Post was attending the state American Legion convention in Fall River . . . A beaver coat was $314 at the Quincy Fur Shop, 1249 Hancock St. . . . Raymond Warmington, Anna K. I. Olson and Matthew Cushing led the songfest at the beach party of the Association Club of the Granite Trust Co. at Humarock . . . Walt Disney's "The Reluctant Dragon," starring Robert Benchley, was playing at the Strand . . . Mrs. Uno I. Johnson of 58 Weston Ave., Wollaston, returned from Parris Island, S. C., after a visit with her son, Pvt. Harry Johnson, at the 101st Marines balloon school . . . The broiled live lobster dinner was $1.25 at James H. McManus' Fox and Hounds Grill on Sea St. . . . Manager Tippy DiBona announced that the South Quincy Crescents of the City Football League would henceforth be known as the Fore River Independent Union . . . The state Alcoholic Beverages Control Commission rejected an application for a liquor license by Carlton Drug, 744 East Squantum St., Squantum . . . United Press foreign correspondent Homer S. Jenks was visiting his parents, Mr. and Mrs. Willard I. Jenks of 66 Channing St., Wollaston . . . Thomas D. Miller of 452 Hancock St., Norfolk Downs, won a baby pig at the Elks clambake at Huvila Park, West Weymouth . . . Johnny O'Malley went five-for-five, including a triple and a home run, as Fore River pounded out 20 hits and a 19-7 victory over Woonsocket in a New England League game . . . There was a rumor that Mayor Thomas S. Burgin was to be the candidate for state treasurer on a Republican ticket headed by Speaker Christian A. Herter for governor . . . 15 pounds of new potatoes was selling for 25 cents at the Mohican Market, 19-24 Chestnut St. . . . More than 100 employees of the Old Colony Launderers and Cleansers and their friends went on a moonlight sail in Boston Harbor aboard the cruise steamer Steel Pier . . . The Rev. Edwin Noah Hardy, minister of Bethany Congregational Church from 1895 to 1911, was the guest of honor at the convocation of the Hardy Family Association at Hawthorne Hotel, Salem . . . Delcevare King, secretary of the Quincy Round Table, left for Williamstown to attend the Institute of Human Relations under the auspices of the National Conference of Christians and Jews . . . Albie Adams, the Wollaston Golf Club entry in the state caddie tournament at Furnace Brook, shot a 75 to wind up in a three-way tie for the lead after the first 18 holes . . . Truck owners met with Arthur Bernau, Quincy's gasoline conservation chairman, at Ships Haven to offer their full cooperation in efforts to save gasoline . . . Robert E. Foy Sr. celebrated his 42nd anniversary in the grocery business in Quincy.

They Swam To Help Jerry's Kids Walk

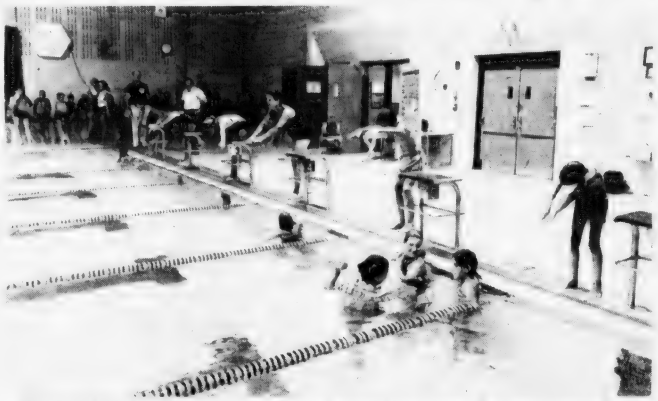

ON YOUR MARK -- A wave of swimmers gets the go-ahead from Assistant Recreation Director Barry Welch, far left, at third annual Quincy Swim-a-thon for Muscular Dystrophy at the Lincoln Hancock Community School. Swimmers from left are Annmarie Dupill, Mary Ann Kelleher, Christine Zupkofska, Amanda Mujica, Michael Megias and Brian Colwell.

YOUNGEST SWIMMER Gisele Edwards, age 3½ completed four laps. Accompanying her was her father, Ross B. Edwards of Merrymount, who swam alongside.

(Quincy Sun Photos by Steve Grochowski)

SIGNING IN SWIMMERS are, seated from left, John and Winnie Burchill, Mary Jo Riley and School Committeewoman Joan Picard. Standing at right is Recreation Director Charles Alongi. About 165 youngsters took part in the fund-raising event.

SOME LAST-MINUTE TIPS to swimmers are offered by Kathleen Fluhr, an instructor at Nickerson Beach in Squantum. Swimmers are, front row from left, Colleen Monahan, Jennifer Boland, Rachel Boland, Don Clancy and, back row, Kasandra Lamson, Maureen Kelly, Lee Anne Mitchell and Chuck Kenny. Friday is the deadline for swimmers to turn in sponsor plege money at the Quincy Sun office.

SWIM-A-THON COMMITTEE members are front row, from left, Lucille Rusconi, Joanne Vacca, Jean Giagrande and Ron Iacobucci; middle row, Assistant Recreation Director Barry Welch, School Committeewoman Joan Picard, Community School Coordinator Mary Jo Riley, Recreation Director Charles Alongi, Winnie and John Burchill and, top row, Harry and Anneli Johnson.

AMONG THE SWIMMERS were, front row, from left, Susan Fidler, Karen Picarski, Carolyn Carney, Kenneth Piccini, Richard Morris and Danny Piccini; middle row, Peggy Ann McMillen, Catherine Noonan, Colleen Carney, Cathy Carney, Katherine Fidler and Michele Fidler and, standing, Tom Rollins, Frank Lyons, Bob Lavigne, Barbara Mahoney, Carolyn Nee and Kenneth Gurney. Looking on is Lincoln-Hancock pool lifeguard Eileen McKenna (top).

"FREE" Oil Burner Service Policy
OFFERED TO QUALIFIED HOMEOWNERS
NEW CUSTOMERS
CALL FOR DETAILS
So. Shore 848-6000 Boston 436-1204
. 24 Hour Burner Service
. Automatic Fuel Delivery
. Budget Payment Plans
. Cash Discounts 150 Gal. Minimum
. Serving Greater Boston and South Shore For Over 50 Years
"OIL HEAT" SPECIALISTS
WE DON'T WANT ALL THE BUSINESS -
JUST YOURS!
FORTUNA FUEL CO.

Attorney Services
ALAN H. SEGAL
175 Quincy Shore Drive, Quincy 328-6545
420 Washington St. Braintree 848-6272
General Practice
Criminal & Family Law
Personal Injury Claims
Real Estate
Wills & Trusts
NO CHARGE FOR FIRST OFFICE VISIT

Propane Gas
Cylinders filled on our premises 8 a.m. to 4:30 p.m.
Charmglow gas grills & accessories
Available at special low prices
South Shore Heating and Air Conditioning Inc.
38 Greenwood Ave.
E. Weymouth 337-6100

SUCCESSFUL SWIMMERS in this year's Quincy Swim-a-thon for Muscular Dystrophy included last year's second place winner, Robert Grant, Neil Borden and his sister Allyson Borden. They are accompanied by their parents Marion Grant and Alice and Putnam Borden.

(Quincy Sun Photo by Steve Grochowski)

Friday Deadline For Swim-A-Thon Money

Friday is the deadline for turning in pledge money for the Aug. 5 Quincy Muscular Dystrophy Swim-a-thon.

Pledge money must be turned in by 5 p.m. at the Quincy Sun office, 1372 Hancock St., Quincy Center, for participants to be eligible for prizes

All participants turning in over $25 will receive an "I did it for Jerry's Kids" T-shirt. In addition, the top three fund-raisers will receive Jerry Lewis wristwatches.

Nearly $1,000 in pledge money has already been received. Last year's swim-a-thon raised more than $5,065 to fight muscular dystrophy.

The swim-a-thon was sponsored by the Lincoln Hancock Community School Council and the Quincy-South Shore Jerry Lewis Telethon Committee in cooperation with the Quincy Recreation Department.

Commission Hails Brownell For Support

Rep. Thomas F. Brownell (D-Quincy) has received a letter of commendation from the Special Commission Investigating State and County Buildings for his "constant support of the Commission and its work."

The letter, signed by Chairman John Ward, concluded that "our few words of gratitude are no measure of our debt to you."

Brownell was a leading proponent of a House resolution not to adjourn until recommendations of the Commission were presented to the full membership for vote.

2 Needed To Deliver Meals To Shut-Ins

The Quincy Council on Aging has two openings in its Senior Service Corps for delivering meals to shut-ins in Quincy.

The stipend paying program is funded by the city for residents 60 years and over wishing to work a few hours each day during the week.

Interested senior citizens are asked to contact Mrs. Marion Andrews, Executive Director at 773-1380, ext. 243 for further details. Applicants should have their own car and will be re-imbursed for mileage.

For Home Delivery Call 471-3100
The Quincy Sun
1372 Hancock Street, Quincy, Mass. (617) 471-3100

Tells Chamber

End To Inflation Just Around Corner, Says HUD Official

The Carter administration's anti-inflation program, says HUD's Shelly Friedman, is turning the American economy around — but "nobody wants to say we've rounded the corner yet."

"If the public thinks we've rounded the corner without good reason, then we're off and running again," he said.

Friedman, who is the New England regional director of the Department of Housing and Urban Development, spoke on inflation and the housing market at a South Shore Chamber of Commerce breakfast at Valle's, Braintree.

"Much depends," he said, "on the public's perception of where we are; how serious we are about combating inflation; how serious we are about reducing petroleum consumption.

"If people do not believe it is a life or death battle then we're in for more tough times ahead."

Friedman said the Carter administration is not supporting a tax cut this year "although there will be a more cohesive policy about one in 1981."

"If we can make it a target tax cut, that is one that can help productivity, we will be in much better position than we are this year," he said.

"A tax cut that does not lead to a real increase in the gross national product is a fraud.

"What our anti-inflation package is all about is an effort to increase the gross national product or productivity.

"If we go with a massive tax cut and do not expand the GNP at the same time then we will be going the inflation route once again."

Friedman said both sides of the political spectrum now recognize that "inflation has to be the No. 1 enemy and unless we come to grips with it the American way of life is seriously threatened.

"That is the prevailing mood in the White House and that is the prevailing mood of the marching orders I receive as I go about HUD's business in New England."

Joseph Previte Jr., On Suffolk Dean's Honor List

Joseph J. Previte Jr., son of Mr. and Mrs. Joseph J. Previte of South Quincy, has been named to the dean's honor list for the spring semester at Suffolk University, Boston.

Previte, a 1976 graduate of Archbishop Williams High School, is a senior majoring in business management.

Dr. James Ross Wins Navy Commission As Doctor

James L. Ross, son of Mr. and Mrs. James W. Ross of Quincy, has been commissioned a lieutenant in the Navy Medical Corps upon his graduation from the University of Minnesota Medical School.

His father is a retired Naval chief petty officer.

Lt. Ross and his wife, Aurora, both graduates of Eastern Nazarene College in Quincy, will live in San Diego, Calif., where he will intern at the Naval Regional Medical Center.

NHD
a great deal more than a hardware store!
SALE
Starts Today--Prices Good thru Sat., Aug. 23

Save up to 50%
SIMONIZE CAR WAX SHINES Like the SUN
Our reg. price.....5.49
Our Sale Price.....3.99
Less Mfg. Mail-in Rebate.....1.25
Your Final Cost After Rebate..... 2.74
Starts brighter, stays brighter. Goes on smoother. Shine in shade or sun.

1/2 price sale
Johnson J-Wax Kit 12 oz. paste. Save half
Your Choice 1.50
Turtle Liq. Wax 18 oz. cleans and polishes. Detergent resistant
Reg. 2.99

Valvoline Motor Oil 10W30
QT. 89¢
High quality, all weather. Change your own and save.

Save 30c

Gasohol Plus
Reg. 99¢ 69¢
Increase milage. Save during this sale.

Save 60c

Armorall
Reg. 1.89 1.29
Really protects and beautifies. Easy to apply.

Save 50c

Valvoline Outboard Motor Oil
Reg. 1.69 1.19
Specially made for outboard motors.

NHD So. Artery and McGrath Hwy. Open 9 to 9 Mon. to Sat. QUINCY
VISA master charge

Kindergarten Enrichment Program At Jewish Community Center

The South Area Jewish Community Center is offering a five afternoon per week Kindergarten Enrichment Program in the Quincy facility, 10 Merrymount Rd.

The program, for children enrolled in public or private kindergarten, will include art, language, creative drama, music, science and cognitive materials and activities.

Children will be able to increase their understanding of the world around them by taking field trips and becoming involved in special projects.

Transportation will be provided on a limited basis from the child's public school upon request.

For more information, call Carol Neitlich at 773-3000.

EMT Lectures At QCH Start Sept. 3

The first of a series of 15 Emergency Medical Telchnician (EMT) lectures will be held at Quincy City Hospital on Wednesday, Sept. 3, announces John Felci, director of training.

The 15 lectures will be held on Wednesday evenings, between 7:30 and 9:30, about three weeks apart.

The lectures will cover a variety of emergency medical care topics and will be conducted under state EMT requirements. Specialists in various areas of medicine will speak on their field.

For further information, contact John Felci at 773-6100, ext. 308.

Pvt. Steven Miele In Basic Training

Pvt. Steven D. Miele, son of Mr. and Mrs. Arnold Miele, 62 Germain Ave., Quincy Point is undergoing basic training at Fort Gordon, Ga.

During the training, students receive instruction in drill and ceremonies, weapons, map reading, tactics, military courtesy, military justice, first aid, and Army history and traditions.

GEORGE C. FRENCH, (second right), incoming commander of Quincy Legion Post, accepts the gavel of command from past commander Warren Devers in installation ceremonies at the post home. Looking on are former Mayor and Sen. James McIntyre, (far left) guest speaker at the ceremonies and installing officer James Conway (far right), department commander for the American Legion.

(Quincy Sun Photo by Richard Matthews)

George C. French Installed Quincy Post Commander

George C. French was installed as 1980-1981 commander of the Quincy Legion Post at ceremonies recently at the post home, 2 Mechanic St., Quincy Center.

Also installed were Senior Vice Commander Robert A. Wilkosky; Junior Vice Commander Bernard P. Lucier; Adjutant William R. Reeve, past commander; Finance Office James W. Hartford, past commander; Historian Robert S. Lavers; Chaplain William H. James, past commander.

Judge Advocate John Corcoran; Graves Registration, Officer William S. Ash, past commander and past county commander; Americanism Officer Richard Guppy; Service Officer Robert Leo Eng, past commander, past county and past district commander.

Welfare Officer William H. James, past commander; Sergeant-At-Arms Warren J. Demers, past commander; Trustees of Burial Lot, William S. Ash, Carroll Hardy and Theodore Mysiuk.

Installed as members of the Executive Committee were Frederick F. Dwelley, past commander; Edward C. Sherman, George Mansfield, Frederick J. Grenier and Edwin Maxwell.

Guest speaker at the installation was Senate Counsel James McIntyre, former mayor and state senator.

Free Hearing Tests For Seniors Sept. 16

Mayor Arthur Tobin announces that free hearing tests for Quincy senior citizens will be available Tuesday, Sept. 16.

Through the Council on Aging, the Boston Guild for the Hard of Hearing van will be located in front of the Kennedy Health Center, 1120 Hancock St. for testing of Quincy residents 60 years and over.

Mrs. Marion Andrews, executive director, said testing will be given from 10 a.m. until noon and again from 1 p.m. until 4 p.m. The service is free of charge and no appointment is necessary. Identification will be required.

Further information is available by calling the Council on Aging Office at 773-1380 EX. 243.

Pvt. Daniel Doyle Completes Training

Pvt. Daniel J. Doyle, son of Mr. and Mrs. Joseph A. Doyle, 55 Murdock Ave., Quincy Point, recently completed basic training at Fort Jackson, S.C.

During the training, students received instruction in drill and ceremonies, weapons, map reading, tactics, military courtesy, military justice, first aid, and Army history and traditions.

WENDY'S OLD FASHIONED HAMBURGERS

Part Time Positions Available

Wendy's has opened another location in Quincy. We are looking for part-time help. Ideal hours for mothers with children in school, also 7 P.M. to closing. Apply in person at either address below.

201 Newport Ave. Quincy
520 So. Artery Quincy

"Registration Starts Aug. 25"

Maryanne's School Of Dance

Quincy Elks Hall
1220 Hancock St. Quincy Square
(Opposite Quincy Sq. MBTA)

UNDER DIRECTION OF
MARYANNE DENNIS
formerly with June Taylor of New York
REGISTER NOW!
Registration is Limited
CLASSES
FOR BEGINNERS, INTERMEDIATES OR ADVANCED STUDENTS

It's Not Too Late To Register
471-4374

• Tap • Ballet • Jazz
• Musical Comedy • Choreography

Classes Start September 6
In Our Twenty Second Year

By popular demand A special adult and Mothers' Dancer-cise, classes are now being formed. I'll be happy to discuss it with you!

NEWSCARRIERS WANTED

Here's a chance to earn extra money by building a Quincy Sun home delivery route.

Telephone: 471-3100

Stay Alive!

By Jack Silverstein

SUDDENLY WHITE HAIR

It is a well-known fact that a person can lose hair after experiencing some very stressful situation, such as observing a tragedy. Sometimes large amounts of hair come our every time the hair is combed or brushed.

A great amount of gray or white hair is mixed in with naturally-colored hair as a person becomes older. However, the impression is that the overall appearance is black or dark brown. The hair that comes out is the dark hair - not the gray. Therefore, if the dark hair is lost and the white or gray hair remains, then it is suddenly apparent that the hair is white.

The hair did not turn white. It is only that the white hair remains. What may have taken weeks or even months to happen is said in some instances to have taken place "overnight".

* * *

This information has been brought to you as a public service by NABORHOOD PHARMACY, 406 Hancock St., No. Quincy.

OUR SERVICES INCLUDE:
Charge accounts,
Family prescription records,
Year end tax records,
Delivery service,
Insurance receipts,
Hospital supplies for sale or rent,
Open 7 days a week, 8 - 10.
Phone: 328-3426

Charlie Quigley Co.

INSULATION CONTRACTORS

Fully Licensed Insured Certified

FIBERGLAS

Residential
Commercial

Free Estimates
Qualified Installers

VINYL SIDING
CERTAINTEED

•Vinyl Siding • Roofing •Gutters

472-7409 QUINCY

RECREATION ROUNDUP

News from the Quincy Recreation Department's Summer Program:

Archery - With the annual tournament about to start, Shea Rink's Richy Ready, Ricky Kelly, Lance Zerequa, Dan Sullivan, Jan D'Amicio and Tommy Good are practicing very hard. At Fore River, Sang Yoo, Daryl Kass and Robbie Fitzgerald won their divisions and will be representing district 6. Squantum will be represented by John Beany, Dave Zuroms, Mike Doherty and Donald Clancy. Forbes Hill members who will be competing include Teddy Barron and Kevin and Keith Segalla. At Fenno St. getting ready are Chris Murphy, Kurt Johnson, Sandy Barry and John Evans.

Arts and Crafts - Last weeks projects included foil prints made by playground participants. At Pollard, Diane Hall, Tracy Cullen and Francette Levine did a fantastic job. Fore River's Donna McBride, Bobby Dodd, Jannette Zupkofska and Karen Zupkofska made beautiful prints. Talented artists at Quarterdeck are Peter and Suezanne Caniff, Cheri Purves and Kim Jones. Chapel St.'s Natalie Jones and Karen Lutchman displayed fine talent in working with the paint.

Tennis - The playground tennis tournament is underway with two preliminary rounds completed. In senior boys action Todd Burke and Larry LaCoure's seem to be the top two threats to bring home the gold. Tops in midget girls play are Kristen Curtin, Donna McBride and Lauren Morgan.

Sports Specialists - Racquetball closed out with 71 youngsters making the trip to the Play Off Club for the regular recreation department clinic. Mike Ross and Andy Eames of O'Rourke proved to be one of the most improved tandems of the summer. Timmy Brillo and Amal Abouzeid of Pollard and Joan Roche and Mary-Kate McConville of Perkins were among the most responsive to the clinics. The "U.S." Quincy Recreation open under the alias of Frisbee Golf was held last Wednesday at Russell Park. Leading scorers in the event were Paul Obshatkin, Chris Myers and John DiNardo.

Beechwood Knoll Playground - Fifty parents and children turned out for the Annual Parents Night held as part of the summer program. Activities included a basketball shooting contest in which the winners were: John Klingenstein and Claire Murphy. Winners of the egg throwing contest were: Michael Beanche and his father John. The water balloon throwing winners were: Davy Jones, Michael Flaherty and Kelly Mitchell.

Playoff results - In boys junior baseball, Perkins rolled to an impressive 10 to 0 win over Grasso. Pat Hussey struck out 15 batters and allowed only one hit. Perkins was led at bat by John Cristiani, Dave Marinaron and Tom Pugliese. Matt Gorman and Eddie Callery were outstanding in the field for the winners. In Senior girls softball Fore River defeated O'Rourke 12-2 behind the pitching and hitting of Jeannie LaFlure. Other outstanding players for Fore River were: Sherri Pitts, Janice Glavin, Kathy Curtin and Tricia Travers. In boys midget baseball Pollard behind the three-hit pitching of Dan Overby turned back Fenno St. 7-2. Joe Steen and Ed O'Brien led the Pollard attack while Timmy Brillo and Wyane Chambers starred on defense.

Women's Weight Loss Group At Neponset Center

The Neponset Health Center, 398 Neponset Ave., Dorchester, will hold a "Behavior Modification Weight Loss Group for Women - A Problem Solving Approach" beginning Thursday, Sept. 18, at 8 p.m.

The program, conducted by a nutritionist and counselor, involves mandatory written assignments and is for women who must lose 40 pounds or more.

Individual evaluation and diet instruction are followed by 18 group sessions.

Pre-payment is required for the program. For more information call the center at 282-3200.

NEWSCARRIERS WANTED

Here's a chance to earn extra money by building a Quincy Sun home delivery route.

Telephone: 471-3100

GET AHEAD!
JOIN
FALL '80 at
QUINCY Junior College
Day and Evening Classes
To Meet Your Schedule
Call: 786-8777

HIGHEST EARNING SAVINGS BANK IN MASS.*

Weymouth Savings Bank

SOUTH SHORE'S OLDEST SAVINGS BANK

Banking Centre for
Money Market Certificates

30 MONTH CERTIFICATES

10.95%* Effective Annual Yield on 10.25% Aug. 21– Sept. 3

$500 MINIMUM DEPOSIT

Interest rate at purchase constant for duration of term. Federal regulations require substantial penalty on withdrawal prior to maturity.

*If interest and principal on deposit, interest compounded continuously

6 MONTH TERM CERTIFICATES

10.413%** Effective Annual Yield on 10.015% Aug. 21 Aug. 27

$10,000 Minimum Deposit

Federal regulations prohibit compounding of interest. Withdrawal of principal not permitted prior to maturity. Offer subject to withdrawal without notice.

**Equivalent rate based on renewal of principal & interest at end of six months at the same rate.

INTRODUCING OUR BRAINTREE Girl Friday WEY-BANK TELLER

24 hr Banking Teller
NOW IN BRAINTREE
AND WEYMOUTH LANDING

JOIN THE CELEBRATION WITH YOUR CHOICE OF FINE GIFTS

Available At All Four Locations

47 Washington St.
Weymouth Landing

372 Quincy Ave.
Braintree 843-3008

383 Bridge St.
North Weymouth

295 Washington St.
Weymouth

WEY-BANK WEYMOUTH SAVINGS BANK

Offer subject to withdrawal without notice.
All Deposits insured in full.

* Leading all Savings Banks in gross earnings based on assets (recent survey)

337-2700

North Quincy/Wollaston

Asks Study

McGrath Suggests Traffic Signals At Fenno-Hancock Sts.

Councillor Stephen J. McGrath has requested that the Traffic Commission study the possibility of installing traffic signals at the Fenno-Hancock Sts. intersection.

In a letter to Traffic Commission Chairman Captain Paul Lahive, McGrath said that several area residents had expressed concern about the difficulty of entering Hancock Street southbound from Fenno Street.

"At the present time, a dangerous situation results, especially during busy traffic hours," said McGrath.

McGrath suggested a delay-signal device to prevent any further serious accidents.

Steven Penella Named To Holy Cross Dean's List

Steven M. Penella, son of Mr. and Mrs. Domenic M. Penella of 49 Holyoke St., North Quincy, has been named to the dean's list for the second semester at Holy Cross College, Worcester.

Penella, a junior, is majoring in classics. He will attend the University of Freiberg in the fall.

MENARD CHEVROLET of North Quincy presents a Camaro to the auto repair department at Quincy Vocational Technical School. Asst. School Supt. William Phinney accepts the keys from Menard Vice President Todd Menard as Vo-Tech Director Laurence Babin; Chevrolet area manager Paul Ferrini; Menard service director Joseph Arcana and Anthony Rizzotti, automotive division coordinator for Quincy Public Schools look on.

(Quincy Sun Photo by Rick Matthews)

Menard Chevrolet Donates Car To Quincy Vo-Tech

Menard Chevrolet of North Quincy recently donated a Chevrolet Camaro to Quincy Vocational Technical School for use in the Vo-Tech auto repair classes.

The car is one of nearly 4,000 cars and trucks damaged by accidents, floods or other mishaps which have been donated to schools by Chevrolet dealers since 1971, according to Richard Good, Chevrolet director of service operations.

The brand-new cars are for educational purposes only. Recipients must sign an affadavit stating that the car willl never be driven.

Most of the donated cars are damaged on the way to the showroom and judged not suitable for sale. Any non-profit educational institution may qualify for donation of one of the cars.

Accepting the car on behalf of Vo-Tech were Director Laurence Babin and Anthony Rizzotti, head of the Vo-Tech auto repair department.

OLD FASHIONED LAWN PARTY
Saturday, Aug. 23rd at 10 A.M.
at First Church of Squantum
Rain or Shine
Hot Donuts & Coffee
White Elephant & Books
Clothes & Crafts
Cold Drinks & Sandwiches
Jewelry & Antiques
Baked Goods
Sponsored by First Church of Squantum 8/21

ENJOY
A DELICIOUS SUBMARINE SANDWICH
BOSTON
MISTER SUB
BILLINGS RD
HANCOCK ST
Mister SUB
64 Billings Rd.
North Quincy
OPEN MON. THRU SAT.
10 A.M. TO 10 P.M.
328-9764

Fresh Fish Picked Up Daily From The Boston Fish Pier
Also Tasty Fried Food To Go
BURKE'S SEAFOOD
Quality Fresh Fish
SPECIALS THIS WEEK
FRESH
BOSTON SCHROD FILETS $1.99 lb
FRESH NATIVE
CRAB MEAT SALAD ROLL $2.25
HOURS: Tues. - Thurs. 10-6, Fri. 10-8, Sat. 10-5
61 BILLINGS ROAD, NORTH QUINCY 328-9765

INDOOR FLAGS OUTDOOR
State Flags ACCESSORIES Flags of All Nations Flags
FLAGS MADE TO ORDER
EAGLE FLAG CO., INC.
147 Beach St
Wollaston Mass 02170
472-8242

A Touch of Class
Claire Cooledge's
Doorway to Fashion
Fall Perfection
Senior Citizen Discount
Closed Mondays
Open Tuesday thru Saturday
10 A.M. - 5:30 P.M.
Open Thurs. eves 'til 8:30
28 Greenwood Ave.,
Wollaston
across from the MBTA
773-5266
VISA

THE 1882 COUNTRY STORE
9 Brook St., Wollaston
Across from the MBTA Station
Back to School Ice Cream Specials
THURS. AUG. 21. 1 TO 5 P.M.
All Sundaes 25¢ Off Reg. Price
FRI. AUG. 22. 1 TO 5 P.M.
All Frappes 25¢ Off Reg. Price
MON. AUG. 25. 1 TO 5 P.M.
Buy 1 cone at Reg. Price
Get 2nd cone at ½ Price
TUES. AUG. 26. 1 TO 5 P.M.
Bring your own banana and
Get a $1.90 Banana Split for 1.50
WED. AUG 27. 1 TO 5 P.M.
Cone - Reg. 65¢ will be 55¢
Cone - Large 85¢ will be 70¢
Qt. Ice Cream Reg. $2.85 will be $2.35
1 to 7 pm COKE 10¢
Only 10¢ for regular glass of Coke at the soda fountain
This Offer Expires Aug. 27

PETE's Olde Tyme MEAT MARKET
The Best Meat Money Can Buy
Cut To Order
Fresh Native Produce
328-1259
416 Hancock St., No. Quincy
[Next to Billings Road]

Squantum Community Association
7th Annual Flea Market
Sat. Sept. 13
10 a.m. - 4 p.m.
Robert I. Nickerson Post
Moon Island Road
Squantum
$10 per car length space
Reservations 328-0854
50¢ Adults - 25¢ Children

QUINCY SUN SUPPLEMENT "Historic Quincy" is presented to the Quincy Historical Society by Sun Publisher Henry Bosworth (second right) for the society's archives. Accepting are Executive Director Lawrence Yerdon, President James Cameron and past President William O'Connell. The supplement, published in the July 3 Quincy Sun, is a guide to the many historic sites in the "City Of Presidents."

(Quincy Sun Photo by Jack Tolson)

5 Named To Conservation Commission

A little unfinished business was cleaned up recently when Mayor Arthur Tobin announced his appointments to the Conservation Commission.

One of those appointments, according to commission Executive Secretary Clara Yeomans, was to fill a three-year old vacancy.

Another was the reappointment of a member whose last term had expired in February, 1979, but who had never been officially renamed to the board, she said.

Tobin's appointments bring the commission up to its full complement of seven members, for the first time in about three years, she said.

Appointed to the commission were:

• Mrs. Frances Gaudiano, 76 Miller St., West Quincy. She replaces Mrs. Priscilla Murphy, who resigned earlier this year when she moved out of the city. Mrs. Gaudiano's term expires in February, 1981.

• Dr. E. James Iorio, 10 Furnace Brook Pkwy, Merrymount. Dr. Iorio, whose term had expired in February, 1979, was reappointed to a three-year term expiring in February, 1982. He had continued on the board for the last year and a half.

• Alfred Fontana, 1025 Hancock St., Quincy Center, who was appointed to a three-year term expiring in February, 1983. He replaces Timothy Galligan.

• Olin A. Taylor, 18 Taft St., Quincy Center, also appointed to a three-year term expiring in February, 1983. He replaces John McEvoy.

• Dr. William O. Duane, 112 Sims Rd., Wollaston, also appointed to a three-year term expiring in February, 1983. He fills the three-year vacancy.

The commission's other members are Chairman James Donahue and Hazel Usher.

Cash.
Now.

With the price of gold, silver and diamonds at highest (or even declining) levels, now is the time to receive the most cash for yours.

We've been serving Quincy and the South Shore since 1942.

Rogers
Jewelers
1402 Hancock street • Quincy, Mass. 02169
773-3636

Open Thursday & Friday until 9

44 Residents On Suffolk Honor List

Forty four Quincy residents have been named to the dean's honor list for the spring semester at Suffolk University, Boston.

They are:

Seniors: Craig F. King, 63 Brook St.; Brian F. Hurley, 76 Tyler St.; Gerard F. Jaehnig, 97 Colby Rd.; Maryanne T. Conway, 13 Royal St.; Margaret A. Reiser, 60 Whitton Ave.; John A. Mackiewicz, 852 East Squantum St.; Anne M. McClelland, 316 Rock Island Rd.; Judy M. McQuinn, 24 Macy St.; Barbara A. Kohls, 66 Spring St.; Sean M. Hastings, 31 Bradford St.; Patrick V. Hartigan, 185 Centre St.; Laura C. Bernard, 453 Quarry St.; Laurence P. Alcarez, 116 Sherman St.; Steven Alfano, 2 Farnum St.; Carol A. Weiler, 20 Briggs St.; Rebekah A. Brock, 40 Davis St.; Sharon D. Karasic, 340 Rock Island Rd.; Mary L. Kilcommons, 80 Alrick Rd.; William P. Malloy, 56 Elm Ave.; Robert J. Moody, 55 Fenno St.; Patricia M. Myers, 64 Edison Park.

Juniors: Katherine M. Rohan, 500 Hancock St.; Mark S. Robinson, 42 North Bayfield Rd.; Mark W. Stewart, 177 Whitwell St.; John C. Orenberger, 27 Greene St.; Joseph P. Murphy, 220 Franklin St., John Lawlor, 81 Davis St.; Ann Marie Harkin, 29 Bass St.; Donna Marie Taylor, 212 Manet Ave.; Joseph J. Previte, 97 Faxon Lane; Michael J. Starck 1 Bradford St.; Thomas R. McGilvray, 80 Summit Ave.; Marcia R. Mattes, 328 Centre St.; Doreen M. Matta, 61 Willard St.

Sophomores: Marieanne A. Ostby, 119 Bromfield St.; Jean M. Bouton, 122 Billings St.; Lisa A. Venezia, 68 North Bayfield Rd.; Robin Menz, 17 Carle Rd.; Susan E. Lester, 171 Milton St.; Phyliss E. Germain, 201 North Central St.; Brian J. Hewitt, 51 Lunt St.; Catherine M. Bent, 33 Vershire St.; Francis X. Robinson, 293 Holbrook Rd.; and Carol Caramanica, 32 Bay View Ave.

Kenneth Pearson Enters Air Force

Kenneth Pearson Jr., of 74 Palmer St., Germantown, recently entered the U.S. Air Force under the delayed enlistment program, according to recruiting Sergeant Warren Sutton.

A 1979 graduate of Quincy High School, he was scheduled to leave for basic training at Lackland Air Force Base, Texas in July.

He will receive mechanical training, for which college credits will be awarded.

He is the son of Mr. and Mrs. Kenneth Pearson.

Car Wash Saturday At NQHS

The North Quincy High School Class of '81 is sponsoring a car wash Saturday, Aug. 23, 10 a.m. to 3 p.m. in front of the school's main entrance.

Proceeds will go towards the class prom, scholarships and other expenses.

How we made 180 senior citizens and special needs people happy.

By the cooperative effort of the MBTA and The Quincy Co-operative Bank we were able to offer senior citizens "T" discount pass service at our Main Office during the downtown sidewalk sale on July 18.

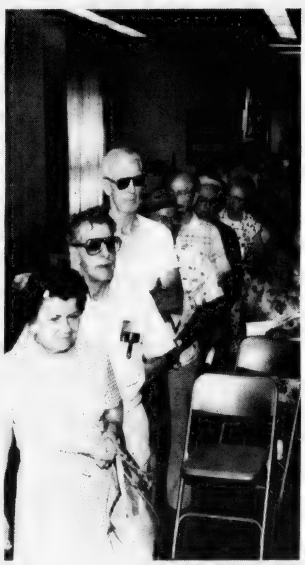

The number of passes issued was 169 for Senior Citizens and 11 for special needs people for a total of 180. The usual procedure for issuance of such passes is for a person to apply at the MBTA office at Washington Street Subway in Boston. We feel our cooperative venture with the "T" in issuing passes made it just a bit easier for persons to get their identification cards nearer home.

quincy cooperative bank

Main Office: 1259 Hancock Street
Quincy, Massachusetts 02169 • (617) 479-6600

Branches: 280 Grove Street, Braintree;
Route 3A, Cohasset; Routes 53 & 139, Hanover;
1000 Southern Artery, Quincy.

Tobin To Name Committee To Study Germantown Problems

Mayor Arthur Tobin said Tuesday he will appoint a committee to study problems, particularly unruly youth, in Germantown's public housing.

Tobin said the need for such a study was brought to his attention after a rock-throwing disturbance on Aug. 9, the closing night of the annual St. Boniface Festival in Germantown.

Several youths were held in protective custody as a result of that incident, according to Lt. David Rowell, Quincy Police chief of detectives.

"We don't want that kind of trouble in the city," said Tobin.

"I want the committee to identify the problems down there and say to the mayor and the public officials, 'this is what we want you to do.'" Tobin said.

"Suppose, for example, they were to identify a certain group as the trouble makers. Then, maybe, we could go to the Housing Authority for eviction notices," Tobin said.

The committee will include City Council Leo Kelly, State Rep. Thomas Brownell, either Rev. Gerald Osterman or Rev. George Carlson of St. Boniface and Germantown resident Robert Foley, Tobin said. He is now lining up other members, he said.

Foley, who was chairman of the St. Boniface Festival, approached him after Aug. 9 incident, Tobin said, and proposed the committee.

Foley, a Howe St. resident, blamed many of the area's problems on outsiders who give the neighborhood a bad name.

"Somebody will get arrested, for dope, say, and he'll give a Germantown address. And maybe he hasn't lived there for 10 years.

"We have several beaches in Germantown. We'll have groups come in from the outside and throw wild parties. All we're saying is 'something has to stop.'

"All we're doing from the start is just looking for cooperation from everyone involved - the police, the city, the Housing Authority and the neighborhood," Foley said.

Foley expected the committee to meet within the next week.

The group will include representatives of residents' groups, senior citizens, the police, church and city government, Tobin said. He had set no limit on the number of members.

"I don't want to be hamstrung by numbers. If anybody can contribute to this, I don't want to exclude them," Tobin said.

Quincy Housing Authority Administrator Clement O'Brien approved of the committee.

"Oh, beautiful," O'Brien said Tuesday. "Something like that would certainly be a big help to us."

O'Brien hoped the committee's main priority would be solving security problems in the Germantown public housing. Senior citizens at the Oceanview and Snug Harbor Courts, in particular, have been the victims of youth harassment recently," he said.

State housing regulations make eviction of problem tenants a long and difficult process, O'Brien said.

"There is no provision for immediate eviction in that sort of case," O'Brien said. "We have to go through a grievance procedure, we have to get other tenants to testify against them, and of course, they're usually reluctant to for fear of retribution."

The QHA has asked the state Executive Office of Communities and Development for permission to evict certain tenants immediately, O'Brien said. This would include those convicted of drug offenses, assaults on other tenants or destruction of property.

"We do have a number of complaints on that sort of thing," O'Brien said, "but I wouldn't call it overwhelming."

"I understand it's a hard-core group that causes the problems down there," Tobin said. "It's only a certain few.

"I lived down there, you know, I lived in the projects and I know that 98 percent of them are good, decent, hard-working people".

Snug Harbor Seniors 'Fed Up' With Youth Harassment

(Cont'd from Page 1)

the funding just isn't there," he said. "Not now."

"We want the locks changed," Mrs. Murphy added. "Some of them have been here since the place was built. Of course, people move out and take the keys with them. So these keys are all over the city and everywhere else."

Some of the locks don't even work, she said, and can be blown open by a stiff wind.

"That's the first I've ever heard about that," responded O'Brien.

"We have to keep all of our doors and windows closed, no matter how hot it is," said Mrs. Murphy. "You see, we're all on the street level."

The project's residents "all feel about the same," Mrs. Murphy said. "They're really fed up with it."

"A lot of them feel it's just not safe to live down there," Zusman said. "They are very fed up with the Housing Authority."

"This is very upsetting to me," O'Brien said. But this is a problem nationwide, not just in Germantown or in Quincy. Every time you pick up the paper, you read about the elderly being the target of abuse somewhere.

"Maybe if the police could arrest a few of these people or the courts were a little tougher on them..." he said.

"These old people down here -- we love this place," said Mrs. Murphy. "We pay our rent on time, we try to keep the place neat, some of us have little gardens outside.

"But, what good is it if we can't enjoy it?"

Rev. Corea To Succeed Ryan On Hospital Board

(Cont'd from Page 1)

it. If I can't be up to actively taking part, I want to step aside.'"

Ryan was appointed to a third five-year term on the Hospital Board by Tobin in February, 1978.

The Mayor said plans are being made to honor Ryan for his services to the city during the Constitutional Bicentennial celebration, probably on Saturday, Sept. 6.

That is the day that Chief Justice Edward F. Hennessey of the Massachusetts Supreme Court is to be the main speaker at ceremonies at 1 p.m. in Constitution Plaza. He will be introduced by Judge Albert L. Kramer, presiding justice of the Quincy District Court.

"I think it's appropriate," said Tobin, "to give Quincy, the Hospital Board of Managers and the bar associations an opportunity to honor Dennis Ryan at the same time."

Tobin said he was disturbed at reported dissension among members of the Hospital Board of Managers, particularly attacks on Simon Fireman, who was criticized by other members for absenteeism at meetings.

The Mayor said Fireman had been absent on personal business.

"He had come down here once before to tender his resignation because his business dealings were going to take him out of the country," said Tobin.

"I said it was not necessary for him to tender his resignation, that when he came back from his trip he could put in the time.

"Through Dr. Corea, I'm asking all the members of the board to please have a meeting and iron out any differences they may have and let's get on with the business of the hospital."

Tobin said his own blue ribbon commission studying the hospital, chaired by Atty. Lawrence O'Donnell, would meet last night (Wednesday) to hear a presentation by Hospital Affiliates Inc. of Texas.

Hospital Affiliates and two other management companies have been studying the hospital, he said, "to see if they want to get involved in running the hospital and make a proposal to the Mayor."

The Mayor said he has also received a 2½-page report from the accounting firm of Peat Marwick Mitchell & Co. on things to look for when studying the hospital.

Norfolk County Hospital Reduces Operating Deficit By 73.6%

Norfolk County Commissioners James J. Collins, David C. Ahearn, and George B. McDonald announce the Norfolk County Hospital, Braintree, has reduced its operating deficit by 73.6 per cent for the fiscal year ending June 30, 1980, and the hospital is currently running in the black.

The hospital's deficit, paid for by the City of Quincy and the towns in Norfolk County, has been reduced from 1.2 million in 1976 to this year's $142,835. Next year, there will be no deficit at the hospital.

John A. Barmack, hospital administrator, stated there were several reasons for the respiratory specialty hospital to have "financially turned around," and he cited the work of the Norfolk County Commissioners as the major reason.

The City of Quincy's assessment for the last fiscal year is $16,195.00, representing a saving of about $45,000.00 over last year.

Your Dental HEALTH

by Daniel P. Sweeney, D.D.S.

Unless born with extraordinarily soft teeth, there is no reason why teeth should not last a lifetime. However, it does seem to be a problem in so far as at least half of all Americans over the age of fifty do not have all of their original teeth. Unfortunately, in many cases, it is due to people not disciplining themselves to follow a simple routine of dental care and hygiene. It is too easy to eat foods with refined sugar. It is too easy to forgo daily brushing and flossing. Finally, visiting a dentist for regular checkups and cleanings is required as well. Lack of discipline has a high price. Dentures, as good as they are, are never as satisfactory as natural teeth.

At the office of DANIEL P. SWEENEY, D.D.S. we want to preserve your natural teeth. It's essential to get routine dental work but it is just as important to follow up when advanced work is necessary. We encourage root canals to save teeth. When you lose a tooth you are on your way to losing more teeth and the proper function of your mouth. Dental breakdown in your mouth will not stop without proper dental treatment. Stop dental breakdown at the lowest possible level by keeping regular dental visits and following up when work is advised. Your dentist will help you keep an attractive smile. Visit us at 539 Adams St., East Milton Square or call 698-3636.

DENTAL TIP:
Clean dentures daily to prevent denture odor.

Dr. Edward Pierce In 'Who's Who In America'

The biography of Dr. Edward F. Pierce President of Quincy Junior College, appears in the 41st edition of *Who's Who in America* published this month.

Dr. Pierce was previously listed in editions of *American Men of Science, Leaders in American Science, Who's Who in American Education, Who's Who in the East*, and the *Dictionary of International Biographies* published in London.

Prior to coming to Quincy Junior College in 1972, he served as Dean of Administration with the University of New Hampshire at Keene State College from 1966-1972, and with State University of New York as professor, department chairman and Dean of Instruction from 1959-1966. In 1961 Dr. Pierce was Visiting Professor at the University of Rochester, New York.

Born in Cambridge, he holds academic degrees from Boston College and Columbia University.

JOANNE FALZONE GIGLIO R.D.H., D.M.D.

announces her association for the practice of Family Dentistry with

Dental Associates Of Quincy, Inc.

SUMNER D. HIRSHBERG, D.D.S.
EDWARD V. GESCHELIN, D.M.D.
MITCHELL B. BLOCK, D.M.D.
LAKSHMAN R. PRASAD, D.M.D.
General Dentistry

RAYMOND WIDICAN, D.D.S.
Dentistry For Children

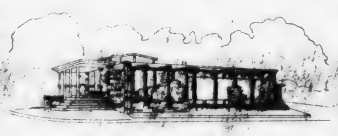

RICHARD D. WOOLFE, D.M.D.
Prosthodontist

VIRGINIA SHAHINJAN, D.M.D.
Prosthodontist

DAVID KELLER, D.M.D.
Periodontist

BRIAN H. MILLER, D.D.S.
Orthodontist

66 McGRATH HIGHWAY
QUINCY, MASS. 02169
(617) 472-9836

- Saturday and Evening Hours
- 24 Hour Emergency Dental Service
- Senior Citizen Discounts
- Laboratory Services on location
- Acredited by the American Academy of Dental Group Practice

Perform a death-defying act.

Have your blood pressure checked.

American Heart Association

WE'RE FIGHTING FOR YOUR LIFE

FROM KATHMANDU TO QUINCY - Barbara Walsh, a World Health Organization nurse working in Nepal, receives a $25 gift certificate she won in a recent drawing sponsored by the William R. Caddy Marine Corps Detachment. From left, detachment Treasurer Joseph Callahan; Commandant David Dunderdale, Miss Walsh and Past Commandant Leo Cardarelli.

(Quincy Sun Photo by Richard Matthews)

She Came A Long Way To Win $25

If they gave a prize at the recent downtown Quincy Sidewalk Bazaar for the person who had come the furthest, it probably would have gone to Barbara Walsh.

That would have been the second prize won by Miss Walsh, who also won a $25 gift certificate in a drawing sponsored by the William R. Caddy Detachment of the Marine Corps League.

Although Miss Walsh, a former Quincy resident, has been visiting friends and relatives in Weymouth in recent weeks, her permanent address is in the remote Himalayan nation of Nepal about 10,000 miles away. As an employee of the United Nations-sponsored World Health Organization (WHO), she coordinates graduate nurse training programs at Tribhuvan University in the capital city of Kathmandu.

The drawing was held by the Marine Corps League to provide services and entertainment for patients at the Brockton VA Hospital.

Ironically, Miss Walsh is a former nurse at that hospital, in 1958 and 1959. Her 18 years with WHO has taken her to stops throughout Southeast Asia. Every two years she returns home for 10 weeks to meet friends and reminisce.

"Actually, whenever I get home, I seem to spend most of my time shopping," she said.

Miss Walsh plans to return to Nepal, a nation of about 14 million people and about the size of North Carolina, in late August.

That mean's she'll be out of town on Sept. 3 when the Caddy Detachment draws their grand prize winner. That person will receive a moped.

Andrew Rogantino's Unit Receives Award

Airman First Class Andrew Rogantino, son of Mr. and Mrs. Andrew Rogantino of 11 Barry St., West Quincy, is a member of an organization that has received the U.S. Air Force Outstanding Unit Award at Hickam Air Force Base, Honolulu.

Pvt. Steven Wynands Completes Training

Pvt. Steven Wynands, son of Mrs. Sylvia Wynands, 7 Roselin Ave., Quincy, recently completed One Station Unit Training [OSUT] at Fort Benning, Ga.

OSUT is a 12-week period which combines basic combat training and advanced individual training.

Wynands, a 1978 graduate of Quincy Vocational Technical High School, entered the Army in February, ,1980. His father, Hawbrick Wynands, lives at 30 Brooks Ave., Quincy.

Coming Soon!

Atlantic Studios . . . .

Avenue Thrift Shop

WE BUY AND SELL
USED FURNITURE AND APPLIANCES

3 LOCATIONS TO SERVE YOU

"QUINCY"
676 Hancock St., Wollaston
at Beale St.
479-7101

"DORCHESTER"
867 Dorchester Ave.
at Columbia Rd.
265-7100

"SOUTHIE"
381 West Broadway
So. Boston
269-3400

WAR IS DECLARED
ON HIGH PRICES!!!

	List	Our Price!
Pentax K 1000 F.2 50 mm	$265.00	$154.95
Olympus 10 - f1.8 50 mm	$359.00	$239.95
Nikon EM 50 mm f 1.8.E	$357.50	$219.95
Kodak Ektralite 10	$41.95	$29.95

We will keep our prices low!
Let us show you the best in cameras combined with excellent service experienced. WE ARE PROUD TO STATE THAT WE OFFER LOWEST PRICES WITHOUT COMPROMISING SERVICE.

CONCEPT CAMERA
Complete Photo & Darkroom Supplier
Photography & Darkroom Workshops
1368 Hancock St. Quincy 472-5606

Hours: 9 to 8:30 Mon.-Fri.
9 to 6:30 Sat.

Visa & Mastercharge

All Offices of

Old Colony Bank

will be closed on

Saturday, August 30, 1980
and
Monday, September 1, 1980
For The Labor Day weekend.

Have a happy and safe holiday,
from your friends at Old Colony Bank.

1784

Old Colony Bank
AND TRUST COMPANY OF NORFOLK COUNTY
AN AFFILIATE OF THE FIRST NATIONAL BANK OF BOSTON
Banking on a first name basis.
1449 Hancock Street, Quincy, MA 02169

Business News/Real Estate

Edward Keohane Elected MFDA 1st Vice-President

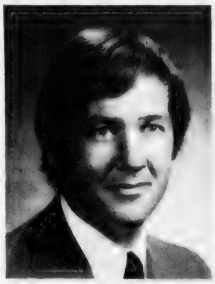

EDWARD KEOHANE

Edward J. Keohane of the Keohane Funeral Home, Inc. of 785 Hancock St., Wollaston was recently elected First Vice President of the Massachusetts Funeral Directors Association (MFDA) at their annual convention.

MFDA represents over 475 funeral firms and is the largest organization representing funeral directors in Massachusetts.

Keohane is a 1965 graduate of Providence College in Rhode Island, and a 1968 graduate of the New England Institute of Applied Arts & Sciences in Boston. He has been affiliated with the Keohane Funeral Home for 15 years and is a member of the National Funeral Directors Association.

He resides in Quincy with his wife, Joan, and his children Kristin, John, Dennis, and Joseph.

A member of the Quincy Rotary and the North Quincy Knights of Columbus, he is also active in several local community and civic organizations.

3 Residents Graduated From Management Program

Three Quincy residents were recently graduated from a 17 week Massachusetts State Agency Management Development Program.

The program was sponsored by the State Division of Personnel Administration in cooperation with the Institute for Governmental Services of the University of Massachusetts and the graduates are:

Marie H. Nelson, manager, Special Programs Division of Employment Security; Irene Supple, assistant director, Quincy Community Service Area, Department of Public Welfare; and Diane K. Hurley, head administrative clerk, Department of Public Health, Division of Food and Drugs.

Friendly Closing Quincy Ave. Location

The Friendly restaurant, Quincy Ave., Quincy, will close Friday, Aug. 22, at 11 p.m.

Officials of the Friendly Ice Cream Corporation with corporate headquarters in Wilbraham, indicated the long term outlook on sales was not encouraging so, the decision to close, was made.

"We are sorry to take this action, but as Friendly continues to expand its chain, now numbering over 600 locations, efforts must be concentrated on those units with the best long-term sales potential," a spokesman said.

WE WILL SELL YOUR HOME WITHIN AN AGREED LISTING TIME OR WE WILL SELL IT FREE OF CHARGE.*
* Co-op fee paid if applicable!
Phone now for more information. NO OBLIGATION.
328-8345
SOLD
REALTY WORLD
PRESIDENT REAL ESTATE
328-8345
356 Hancock St., No. Quincy
REALTY WORLD
MLS

Smith-Corona®
Coronamatic 2500
$299.00
ALSO Coronet Super - 12
$239.00
See Us First!
QUINCY
Typewriter Service
5 Maple St., Quincy Sq. 472-3656
Has Your Machine Been Serviced to go Back To School?
"We service what we sell"

CONSTRUCTION OF MINI-MALL at Quincy Ave. and Scammel St. got underway last week with traditional ground breaking ceremonies. The $1.5 million, seven-store project is that of James Cattaneo and Daniel Salvatore, owner of Danny's Diner. The diner will be expanded and remodeled. From left, Danny's manager Del Pagnani, Frank Christiani of Christie Construction Co., Cattaneo and Salvatore, Mayor Arthur Tobin, Councillor Daniel Raymondi, City Council President Leo Kelly, City Clerk John Gillis and City Planning Director James Lydon. The Pilgrim Plaza is scheduled for completion in early 1981.
(Quincy Sun Photo by Rick Matthews)

John Abdelahad Realtor Of Year

John Abdelahad, a principal of New Home Brokers in Braintree, was named 1980 Realtor of the Year by the Quincy and South Shore Board of Realtors.

Award ceremonies were held recently, at the South Shore Country Club, Hingham.

Abdelahad, past president of the board, received the honor for "his outstanding contributions and dedication to the Realtor association and to his profession."

Abdelahad currently serves as a director of the board and as a chairman of several committees on the local and state level.

The award was presented to Abdelahad by William C. Brown, GRI, President of the Massachusetts Association of Realtors for 1980. A floral tribute was also presented to Realtor Abdelahad's mother during the ceremony.

As local Board Realtor of the Year, Abdelahad's name will be placed in nomination for receipt of the Massachusetts Realtor of the Year award to be presented in September at the Massachusetts Realtors Convention in Nassau.

Thomas Burke Industrial Recreation Leader

Quincy resident Thomas J. Burke, president of the Edison Employees' Club, Boston, was recently awarded professional recognition as a Certified Industrial Recreation Leader.

The certification was announced at the 39th annual conference and exhibit of the National Industrial Recreation Association in San Diego, Calif.

Burke lives with his wife, Ann, and their three children.

Brownell Seeks No Sales Tax On Energy Saving Devices

Rep. Thomas F. Brownell (D-Quincy) says he plans to file legislation that would exempt energy saving items from the Massachusetts state sales tax.

The Brownell bill would remove the tax from such items as home insulation, storm windows, thermostats, energy meters and furnace modifications designed to increase fuel efficiency.

It would also exempt the costs of such renewable energy sources as solar, wind-powered or geothermal materials.

"The energy crisis is real and will be with us for some time to come," said Brownell.

"We must provide the incentive for people to conserve or switch to alternative energy sources; to make people pay a sales tax on such necessities is both unwise and unjust."

NEWSCARRIERS WANTED
Here's a chance to earn extra money by building a Quincy Sun home delivery route.
Telephone: 471-3100

Karen Higgins Wins Baskin Robbins Sundaes'

Karen Higgins of 54 Warren Ave., Wollaston, has been selected the winner in Baskin Robbins' "Month of Sundaes" contest and will receive 31 hot fudge sundaes.

Miss Higgins' name was selected Tuesday at a drawing at the Quincy Center Business and Professional Association office.

Contest forms were available during the three day Sidewalk Bazaar.

SUBSCRIPTION FORM
FILL OUT THIS SUBSCRIPTION BLANK AND MAIL
The Quincy Sun
1372 HANCOCK ST., QUINCY, MA 02169
NAME _____
STREET _____
CITY _____ STATE _____ ZIP CODE _____
CHECK ONE BOX IN EACH COLUMN
[ ] 1 YEAR SUBSCRIPTION $ 6.50
[ ] 2 YEAR SUBSCRIPTION $ 10.00 [ ] CHECK ENCLOSED
[ ] 3 YEAR SUBSCRIPTION $ 15.00 [ ] PLEASE BILL ME
[ ] OUT OF STATE [1 YEAR] $ 8.50

Sports

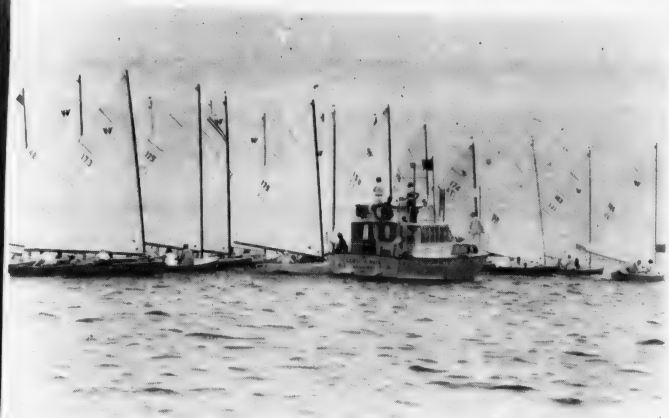

TURNABOUTS line up for the start of Quincy Bay Race Week racing.

(Quincy Sun Photos by Richard Matthews)

High Winds Disrupt But:

Quincy Bay Race Week 'Outstanding'

Excellent weather prevailed for last week's 43rd edition of Quincy Bay Race week and, despite high winds Saturday which forced cancellation of the laser and hustler races, Quincy Bay Race Week Association president Dave Maloney termed the week "an outstanding success."

"Except for the Saturday winds which forced cancellation of some racing, the weatherman cooperated fully," Maloney said. "Everyone cooperated beautifully and everything went off smoothly.

"I'm not certain of the total number of boats but I think it must have been a record number. I do know we had a record for the ocean racing as more than 100 boats started, 54 on Saturday and more than 50 on Sunday. It is the first time we had two days of ocean racing."

Maloney hailed the return to Quincy Yacht Club for the annual Gala Night.

"We were able to return there for the first time since the 1978 blizzard, which heavily damaged the club, and it was truly a gala night in every sense of the word.

"For the last two years we held Gala Night at Town River and everyone was happy to return to Quincy. It was an excellent evening."

Maloney was especially pleased that nothing interfered with the colorful Marine Parade this year. The parade had to be cancelled last year for the first time in at least 20 years.

"So much time and effort is put into decorating the boats that it was a shame to have to cancel last year," he said. "This year there were some outstanding entries and it was one of the most colorful parades we have had."

Lisa Emmett Red Turnabout Winner

Lisa Emmett of Wessagusset was the winner of the Red Turnabout racing, which drew a fine field of 23.

Michael Crisafulli of Wessagusset was second, followed by Billy Doyle, Wessausset; David Chase, Wessagusset; Susanne Riley, Squantum; Maureen Costello, Squantum; Maryellen Conlon, Squantum; Maureen McAleney, Squantum; Kathy Erickson, Squantum. Brian Wilk, Squantum; Michael Sample, Squantum. Joanne Cunniff, Weymouth Recreation; Mary Cole, Weymouth Recreation; Gardiner Kent, Wessagusset; J. B. Swan, Town River; Nancy Donovan, Wessagusset; John Willy, Wessagusset; Teddy Adamson, Town River; Kris Howard, Town River; Denise Freel, Town River; Stephen Freel, Town River; John Beady, South Shore, and Sue Gough, South Shore.

'BOUNTY HUNTER' makes a turn in choppy waters near the finish line of the ocean race.

(Quincy Sun Photo by Rick Matthews)

WHEN IT COMES TO YACHT REFINISHING COME TO THE EXPERTS

26 Summer St.
Rte. 3A
Hingham Rotary
140 Otis St.
Hingham Harbor
749-6062

QUALITY FIBERGLASS INC.

Specialists In

GELCOAT-IMRON-AWLGRIP Finishes

Ever wonder why so many boats in the average marina are white? Probably not . . . if you've noticed what happens to a colored vessel after a couple of years on the water! Sun and sea take a heavy toll on the average marina finish. That's why so many leading boat yards, marinas and manufacturers are discovering AWLGRIP . . . in its eighty brilliant colors. No newcomer to boating, AWLGRIP has been tested and proved over a number of years on all types of boat surfaces. In fact, the aluminum American's Cup victor Courageous and the wooden defending champion Intrepid both chose AWLGRIP for their above-waterline finish.

Gloss Retention - Even the most hot and humid climates . . . combined with the weathering force of salt spray . . . can't diminish the luster of AWLGRIP retains its gloss for years to come. Just as its cousin ALUMIGRIP is the finish of most corporate jets and airlines, AWLGRIP is becoming the preferred coating of the discriminating yacht owner.

Corrosion Resistance - Salt water and salt spray simply don't face AWLGRIP. Neither does the caustic quality of smog, heat and humidity. Gasoline and chemical spills, likewise, don't harm a sparkling AWLGRIP finish.

Maintenance - AWLGRIP'S hard, non-porous surface won't harbor fungus, mildew or mold. Even dirt and grime can not hold on to AWLGRIP'S sleek finish. Simply wash with soap and water . . . or use an industrial cleaner if desired, with no fear of harming the coating.

QUALITY FIBERGLASS

Is Also Your Full Service Yacht Yard on the South Shore

● Slips ● Storage ● Hauling ● Launching ● 2 Railways
● 2 Cranes ● 25 Ton Cap. ● Licensed Operators

Authorized Mercruiser Dealer | Glass-Mechanical-Wood Repairs | Certified Mechanic on Site

REMEMBER WHEN?

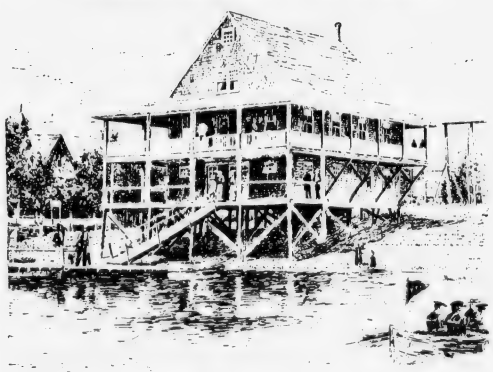

...The Quincy Yacht Club looked like this in 1894? This etching was taken from the Quincy Yacht Club yearbook of the same year. The yacht club is now in its 106th year. The club's sailors have played an active role in every Quincy Bay Race.

BURGIN PLATNER INS.

1357 Hancock St., Quincy 472-3000

FRITZ REIDEL of Hingham Yacht Club brings $10 entry fee in his mouth to registration boat to sign up for the laser racing.
(Quincy Sun Photos by Richard Matthews)

THIS SQUANTUM YACHT CLUB entry was the all-around winner in the annual Marine Parade, one of the highlights of Quincy Bay Race Week.

Ohlson Boston Bermuda Winner

Ocean racing was held on two days for the first time last week because of the record number of entries.

The winner of the Boston Bermuda race A was Carl Ohlson, Ralph Freeman won the Boston Bermuda race B. Robert Sandberg was the winner of Remick Division A and Chris Crisafulli was the winner of Remick Division B.

Walsh Blue Turnabout Winner

Michael Walsh of Wessagusset won the Blue Turnabout racing, with clubmate David Mathewson runner-up.

Following were Joe Perette, Wessagusset; Anson Kane, Wessagusset; Lorrie Knight, Wessagusset; Mary Mathewson, Wessagusset; Chip Callahan, Hingham; Alan Lanza, Cottage Park; Rachel Shaw, Cottage Park; Anne Swan, Town River, and Sheila Orcutt, Town River.

Joe Gallagher Wins White Turnabout Honors

Joe Gallagher of Wessagusset won the White Turnabout Racing, followed by clubmate Chrissie Roche.

They were followed by Leslie Kane, Wessagusset; Susan Mathewson, Wessagusset; Amy Hanrahan, Wessagusset; Brian Chase, Wessagusset; Andrea Conley, Cottage Park; Linda Swan, Town River; and Tricia Moody, Town River.

Rebecca Binder Orange Fleet Winner

Hull dominated the Orange Fleet racing, taking eight of 10 places, with Hingham taking the other two.

Hull's Rebecca Binder was the winner with five points, followed by Mike Coffey of Hingham, 16; Mathew Bradley, Hull, 20; Jamie Heggie, Hull, 24; Danny Rosenburg, Hull, 25; Sarabeth Jerome, Hull, 26; Nicky Ullrich, Hingham, 30; Maura Garrity, Hull, 36; Nancy Russell, Hull, 43, and Andrea Rittenburg, Hull, 50.

Emmett Red Fleet Winner

Lisa Emmett of Wessagusset Yacht Club won the Red Fleet Racing with 15 points, leading a large field of 23 boats.

Nancy Donovan of Wessagusset was second, followed by Michael Crisafulli, Wessagusset; Kris Howard, Town River, Denise Freel, Town River; J. B. Swan, Town River; Teddy Adamson, Town River; Gardiner Kent, Wessagusset; Stephen Freel, Town River; Michael Sample, Squantum; David Chase, Wessagusset; Billy Doyle, Wessagusset; Mary Cole, Weymouth Recreation; Maureen Costello, Squantum; Joanne Cunniff, Weymouth Recreation; Kathy Erikson, Squantum; Brian Wilk, Squantum; Maureen McAleney, Squantum; Joan Beady, South shore; John Willy, Wessagusset; Sue Gough, South Shore; Mary Ellen Conlon, Squantum, and Susanne Riley, Squantum.

Landfall Marine Center
Rt. 3A - 433 Lincoln St., Hingham
749-1255 749-9633
Full Marine Service and Accessories
Summer Slip Rentals • Winter Storage
Salvage and Diver Service
USED BOAT SALES
Opp. Red Coach Grill VOLVO Dealer Tel: 749-1255, 749-9633

Smooth Sailing Best Wishes

"Where price is competitive and service is priceless"
CLAUS GELOTTE INC
CAMERA STORES
FOR ALL YOUR PHOTO NEEDS
1387 Hancock St. in Quincy Square 773-8500

NEWSCARRIERS WANTED
Here's a chance to earn extra money by building a Quincy Sun home delivery route.
Telephone: 471-3100

Before Casting Off - - - - - -
Go 'Sea'
Doran & Horrigan Insurance Center
19 Billings Road
North Quincy
328-0100

Good Luck
to the Sailors in
Quincy Bay
Race Week
Custom Sailboat Trophies
HALF MODELS & GLASS ETCHING
Paul R. Cook
11 Forbush Avenue
Quincy, MA
479-6182

Smooth Sailing in Quincy Bay Race Week

Representative
Thomas Brownell
and Family

QUINCY BAY RACE WEEK ASSOCIATION officers and their wives enjoy Gala Night. Left to right, Ida Simpson, Secretary Ed Simpson, Vice President Bob Hutcheon, Barbara Hutcheon, President Dave Maloney, Peggy Maloney, Treasurer Jack White and Jeanne White.

HOSTS AND their wives at Quincy Bay Race Week's Gala Night, held at Quincy Yacht Club for the first time since the club was heavily damaged in the 1978 blizzard. Left to right, Mary Johnson, QYC Vice Commodore Ted Johnson, Judy McKeon, Commodore Bill McKeon, Rear Commodore Paul McCloskey and Claire McCloskey.

(Quincy Sun Photos by Richard Matthews)

Leslie Kane Takes White Fleet

Leslie Kane of Wessagusset won the White Fleet racing with clubmate Shelagh Kenney second.

They were followed by Andrea Conley, Cottage Park; Chris Elsmore, Town River; Linda Swan, Town River; Chrissy Roche, Wessagusset; Amy Hanrahan, Wessagusset; Joe Gallagher, Wessagusset; Susan Mathewson, Wessagusset; Bill McDonald, Town River; Tricia Moody, Town River, and Brian Chase, Wessagusset.

Outside Lines Racing Protests

The results of the outside line racing were unavailable at press time due to protests lodged involving skippers who allegedly rounded the marks in improper order.

The results will be released later after the protests are acted upon.

Lisa Gould Yellow Fleet Winners

Hull Yacht Club dominated the Yellow Fleet racing, taking the first six places. Hingham was seventh.

Lisa Gould was the winner with 7½ points, followed by Peter Navin, 9½; Davie Spinale, 19; Peter Coumounduras, 20; Terence O'Neil, 22; Cindy O'Connor, 28, and Hingham's Margaret Coffey, 33.

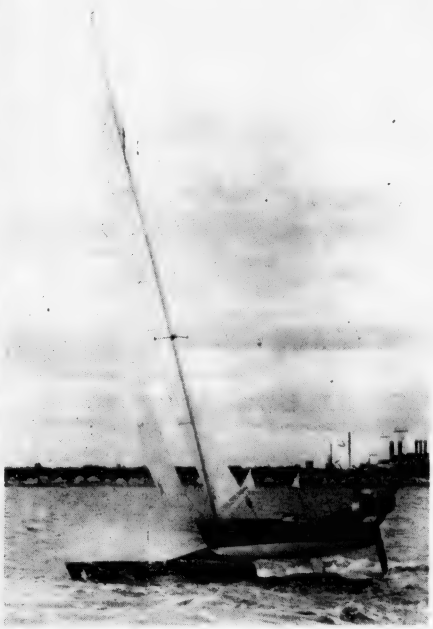

THE CREW of this Tornado sailboat works hard to balance the craft during Quincy Bay Race Week.

Lanza Wins Blue Fleet Honors

Mathew Lanza of Cottage Park was the winner of the Blue Fleet racing with six points.

Allison Kane of Wessagusset was runnerup with 17 points, followed by Chip Callahan, Hingham, 22; Mary Mathewson, Wessagusset, 25; Rachel Shaw, Cottage Park, 26; Sheila Orcutt, Town River, 28; Lorrie Knight, Wessagusset, 31 3/4; Michael Walsh, Wessagusset, 36; Ann Swan, Town River, 40; Maura Mathewson, Wessagusset, 44, and Joe Perette, Wessagusset, 59.

Smooth Sailing

Mayor Arthur H. Tobin & Family

BUILDING 21 TOP CO.
REPAIR-REMAKE-REPLACE & MAKE TO ORDER
BOAT TOPS
CURTAINS & COVERS
PLASTIC WINDOWS
TOP FRAMES
ZIPPERS & CUSHIONS
BOAT SEATS
FOR LARGER BOATS-YOUR DOCK OR OURS
749-6980
349 Lincoln St. Rte. 3-A Hingham Shipyard

MASS MARINE SERVICE
12 Densmore St. No. Quincy, Mass. 328-1139
REPOWERING SPECIALISTS
Complete Parts & Service for
ONAN • CHRYSLER
VOLVO • GRAY MARINE
WARNER & PARAGON GEARS
SHERWOOD & JABSCO PUMPS
Open daily 8:00 - 5:00
Sat. 8:30 - 1:00

Clear Skies,
Smooth Seas,
Beautiful Breezes

quincy cooperative bank
Main Office: 1259 Hancock Street Quincy, Massachusetts 02169 • (617) 479-6600
Branches: 280 Grove Street, Braintree Route 3A, Cohasset Routes 53 & 139, Hanover 1000 Southern Artery, Quincy

COMMODORES of clubs making up the Quincy Bay Race Week Association are shown at Gala Night at Quincy Yacht Club. Left to right, Bernie Kritzman of Metropolitan YC, Ron Pletsch of Wollaston, Bruce Swan of Town River, Bill McKeon of host Quincy, Bill Mathewson of Wessagusset and Ed Simpson of Braintree.

(Quincy Sun Photos by Richard Matthews)

RICHARD KNAB of Hingham mounts compass on "Doc's Patient," owned by Daniel O'Connor of Hingham Yacht Club.

Rosenburg Leads Orange Turnabouts

Danny Rosenburg of Hull won the Orange Turnabout racing as his club dominated the race, taking eight of 10 places. Hingham took the other two.

Hull's Rebecca Binder was second, followed by Jamie Heggie, Hull; Nancy Russell, Hull; Mike Coffey, Hingham; Nicky Emrich, Hingham; Maura Garrity, Hull; Sarabeth Jerome, Hull; Andrea Rittenburg, Hull, and Matthew Bradley, Hull.

Coumounduras Wins Yellow Turnabout

Peter Coumounduras of Hull won the Yellow Turnabout racing as Hull dominated the racing with the top six places. Hingham took the seventh and last place.

Hull's Terence O'Neil was second, followed by Peter Navin, Hull; Cindy O'Connor, Hull; Lisa Gould, Hull; David Spinale, Hull, and Margaret Coffey, Hingham.

Crow Point Donates QBRW Sportsmanship Trophy

The Crow Point Sailing Club of Hingham announces it is donating a sportsmanship trophy to the Quincy Bay Race Week Association.

The trophy is to be perpetual, awarded annually and inscribed with the name of the junior sailor who exhibits the best example of sportsmanship during Quincy Bay Race Week.

The trophy is donated in the memory of three young Crow Point men; Stuart Allen, Thomas Curtis Jr., and William Sullivan, who exemplified in their lifetimes the true spirit of sportsmanship and fair play, the Club said. It will be awarded for the first time at the conclusion of this year's Quincy Bay Race Week, which starts Aug. 13.

The Crow Point Sailing Club was founded in 1954 by a group of yachtsmen in Hingham for the purpose of introducing junior sailors to the enjoyment of sailing and racing boats.

Race Week Officers, Committee Chairmen

1980
President - CHET GILLIS
Vice President - DAVID MALONEY
Secretary - EDWARD SIMPSON
Treasurer - JACK WHITE

TOREY MONTESI	Chairman, Marine Parade
AL SHAUGHNESSY	Chief Marshall
PETER DIAMOND	Chairman, Booster Tickets
BOB HUTCHEON	Chairman, Program Book
BOB MANSFIELD	Chairman, Finance Committee
BERNIE REISBERG	Chairman, Miss Quincy Bay
RAY REGAN	Chairman, Outside Line
DON MATHEWSON	Chairman, Inside Line
DICK ASH, JOHN O'NEIL, BERNIE McCOURT, FRANK CARROLL, JOHN PAZYRA and HARRY HIBBARD	Chairmen, Ocean Race
BRUCE SWAN	Chairman, Rendezvous
BILL McKEON	Chairman, Gala Night
MIKE HOROWITZ	Chairman, Photos
BRUCE SWAN	Chairman, Outboards
RAY REGAN	Chairman, Special Invitations
FRED ANTOON	Coast Guard Auxiliary
GERARD GALLINARO	Harbor Master
KEN FALLON, JR.	Radio
CHIC VALICENTE	Press
HENRY BOSWORTH	Press
EDWARD GALLAGHER	Historian
MIKE SPIRITO	Registration, Outside Line
CECE CAZEAULT and MIKE SPIRITO	Registration, Inside Line
JERRY NEAL	T.V.
ROBERT HOPKINSON	By-laws
BOB CUNNINGHAM	Mass Bay
BERNIE REISBERG	Publicity
TOWN RIVER YACHT CLUB	Blessing of the Fleet

May the sun shine upon your face and the wind be always at your back.

Representative and Mrs.

Michael W. Morrissey

Smooth Sailing

Best Wishes

Senator Paul D. Harold

Sunny Skies . . .

The Quincy Sun

NEWSCARRIERS WANTED
Here's a chance to earn extra money by building a Quincy Sun home delivery route.
Telephone: 471-3100

Our Policy Will Hold Water!

What we mean is that we'll insure your boat against theft, liability. We help make your pleasure craft a secure craft. Call

Riley & Rielly Insurance Agency, Inc.

380 Sea Street
Quincy, Mass.

Tel: 471-6200

BEST WISHES
from
State Representative
Robert A. Cerasoli

Fitzgerald, Burke Hopeful

Quincy, North Football Practice Aug. 25

By TOM SULLIVAN

Here is an antidote for those who have been frustrated by the Red Sox misfortunes:

Football practice for the Quiney and North Quincy football teams gets underway next Monday after the players underwent physicals and received their equipment last week.

Tom Fitzgerald, starting his third year as Quincy coach and his 29th year as a schoolboy coach, has piloted the Presidents to wins the past two years over his alma mater, North Quincy. Tom was an all-scholastic at North and before taking over as Quincy coach he was a North assistant for nine years.

Fitzgerald will greet his squad for the first practice session Monday morning at 8 at Faxon Field. The Presidents will work out until 10:30, then, following lunch, will return for an afternoon session from 1 to 3.

Fran Duggan, one of the Suburban League's outstanding tackles, will captain Quincy this fall and Ed Iodice and Walt Kilgallon will be co-captains.

"The boys decided, instead of electing tri-captains, to pick one captain and two co-captains," Fitzgerald said. "I think they made good choices."

Quincy has the same assistant coaches as last year, Bill Maver, Peter Chella, Joe Goguen and Mark Conroy.

Dave Burke, another former North all-scholastic, is beginning his sixth year as Raider coach.

Last season North had its own locker room facilities and was able to return to its home practice field, Kavanagh Stadium, for the first time in four years. For the previous three years the Raiders were forced to travel to Veterans Memorial Stadium, dress there and work out at Pageant Field.

Burke's teams have lost their last three games to Quincy after his first two Raider teams had won.

Dave will have his squad out Monday, 8:30 at Kavanagh, will workout until 10:30, following lunch a blackboard drill will be held from 12:30 to 1:15 and the squad will return to Kavanagh from 1:15 to 3:30.

North will be led by four captains this fall, Glen Segalla, Lou DiPietro, Jack Leone and Jack Browne.

Burke will have the same group of assistants as a year ago, Ken McPhee, Jack Ravmer, George Liset and the dean of them all, Ted Sadowski, beginning his 23rd season as a North aide.

The teams will follow Monday's schedule of double sessions throughout next week, the last week before school opens.

Both teams will open their seasons on Saturday, Sept. 20. The Presidents, following a 7-2-1 season, their best in 10 years, will play at Cambridge Rindge and Latin in a Suburban League game while North, hoping to rebound from a 4-6 season, its second losing season in a row, hosts oldtime rival Milton in a non-league game at Veterans Memorial Stadium.

Quincy plays Revere and New Bedford in non-league games while North again meets Milton and Catholic Memorial outside the league.

NEWSCARRIERS WANTED
Here's a chance to earn extra money by building a Quincy Sun home delivery route.
Telephone: 471-3100

SPECIAL
We Check Your
FRONT END SPRINGS SHOCKS
ALL FOR A $2.00 CHARGE
No Obligation while you wait
WOODWARDS INC.
111 McGrath Highway Quincy

Sons Of Italy Babe Ruth Champs

Quincy Sons of Italy successfully defended its Babe Ruth League championship last week, sweeping the Firemen in three straight games in the playoff finals.

The SOI had finished with an 18-3-1 record, the best in the league, to win its division.

The team had lost its first game of the round robin playoffs, 7-6, to the Police Club, rebounded to top Granite City Electric, 6-3 and the Police 11-2, to make the three out of five finals.

The SOI took the opener, 3-1, with Jim Austin the winner and Andy Eames the tough luck loser as each allowed only four hits.

John Doherty had two hits for SOI and Bob O'Brien, Steve Lenhardt and Nick Cristiani all played well defensively. Eames, in addition to his fine pitching, had two hits.

In a wild second game SOI pulled out a 9-8 victory as Brian Donovan and Bob McElaney had three hits each. Winning pitcher Donovan pitched well until tiring in the fifth inning.

Peter Lynch had two hits for SOI and O'Brien, Austin, Lenhardt and McElaney played well defensively. Mike Miller, Brian Gibbons and Eames had two hits each for Firemen.

The champions scored twice in the sixth inning to edge Firemen, 3-2, in the third game as Cristiani pitched a five-hitter and loser Billy Phillips also pitched five-hit ball.

Donovan drove in a run for SOI in the first inning but Firemen came back to tie it in the third and move in front, 2-1 in the fourth.

In the sixth Austin walked and came around to score on Lynch's single and Cristiani drove him in with the winning run.

McElaney, Doherty, O'Brien, Austin and Lenhardt played well for SOI.

HARVEY'S SALT WATER FISHING Club, Houghs Neck, played host to disabled veterans during its annual fishing trip. Displaying their catches are Larry Callahan and Ed Briggs (in wheelchairs) as Malcolm McLellan, Frank Locke, John Lyons, Bill Lydon, Gary Shaw, David Shaw, Bob Kennedy (in rear), Ed Urbano and Tony Carramagno look on.

(Quincy Sun Photo by Steve Grochowski)

Morrisette Wins Women's Softball Title

The Morrisette softball team captured the Quincy Women's Softball League B championship, defeating South Shore Bank in the finals.

The win culminated two weeks of exciting playoff action which saw Morrisette first eliminate Balducci's in tension-filled come-from-behind victories.

Morrisette won the finals in two straight games behind the pitching of Susan McDonald.

Morrisette finished with a 13-3 record during the regular season and was 4-1 in the playoffs.

The team was coached by Bob Callahan and the team comprised Maureen McCullough, Susan McDonald, Brenda Pagnani, Lorna Dionne-Keay, Ann Sorgi, Raeline DeMullis, Gail Callahan, Leah DePolo, Kathy Cashman, Jean Flanagan, Laurie Guglielmi, Elaine Bergman and Lina Kearney.

WANTED: Coaches

Carl Leone, athletic coordinator for the Quincy Schools, announces that the following coaching positions have not been filled for this fall:

Head coach girls soccer, North Quincy High School; assistant coach boys' soccer, Quincy and North Quincy High Schools; assistant football coaches at Broad Meadows and Point Junior High Schools.

Anyone interested in applying for one of these positions is asked to call Leone at 786-8782 from 8 a.m. to 4 p.m., Monday through Friday.

• Junior Baseball

Quincy Americans, Nationals Rack Up Tourney Wins

The Junior Baseball Tournament at Artery Fields 1 and 2, which began with 16 teams, including five from Quincy, continued last weekend with two Quincy teams winning and three losing in the triple elimination event.

Quincy Americans blanked Milton, 6-0, Sunday, with John Christiani pitching a one-hitter.

Christiani and Chris Doyle had a double and a single each, and Joe Cullen, Bob Ciarty, Roy Peterson, John Carroll and Dave Phillips a single apiece. For Milton Mike McGuire had a double.

In anothr Sunday game Norwood Police blasted St. John's of Quincy, 10-0, scoring seven runs in the last inning.

For St. John's Al Martell had a triple and a single, Ed Flynn a double and Scott Flaherty a single for the only hits.

Saturday Quincy Nationals edged Quincy Post 294, 3-1, with Gary McNamara the winning pitcher and Billy Burkhead the loser.

For the Nationals P.J. Hussey, David Britt, A. J. Pugliese, and Bobby Kane all had singles, Eric Roukey and Gary McNamara had two singles each, Bob Pitts a double and a single and Mark Simonelli and Kevin Nichols a single each.

For Quincy Post 294 Chris Marshall and Tom Tagen had a double each, Tom Logan two singles and Burkhead and Steve Minichello a single each.

Also on Saturday Hingham B defeated Quincy Triple AAA, 7-2, scoring five runs in the third inning. Mike Hugyo was the losing pitcher.

For Quincy Brian Morris had a triple, double and single, Mike Bille a double and Brian Flukes, Sean Joyce and John McGovern a single each.

Other results: Brockton West 8, Weymouth South 6; Norwood Columbus 6, East Braintree B 4; East Braintree A 5, Hingham A 0, and North Weymouth 4, South Braintree 2.

Young Girls Soccer League Registration Saturday

A soccer league for girls eight years old but not 13 before Jan. 1, 1980, is being formed.

Registration will be held Saturday from 10 a.m. to noon at the clubhouse at O'Rourke Field.

Registration fee is $3.50 to cover the cost of balls and other equipment.

The primary purpose of the league is to teach children how to play soccer. The league will practice and play on Monday and Wednesday evenings during September at O'Rourke Field.

The league will be under the direction of Miss Barbara Donelin, a physical education teacher in the Quincy Public Schools.

SPORTS FANS!

I BET YOU DIDN'T KNOW

Brought To You By ROBERT COLMAN

Amazingly, a pitcher could be BOTH the winner AND loser in the SAME baseball game . . . Let's say a pitcher is losing a game 1-0 going into the last of the 9th and the game is suspended because of a light failure . . . The game is to be completed the next time the teams meet in the same park a month later . . . During the interim, the pitcher is traded to the other team . . . When the game is resumed, his new team brings him in to pitch the last of the 9th, and he gives up 2 runs . . . That makes him both the winner and loser in the same game . . . It's never happened in the majors, but under the rules, it could.

• • •

Here's an oddity . . . Football is often called the "pigskin" sport, and the football itself is called the "pigskin", but footballs aren't made from pigskin anymore . . . Most footballs today are made from cowhide.

• • •

It's hard to believe now, but a big league baseball team once won 14 PENNANTS IN ONE 16-YEAR STRETCH . . . The Yankees won the American League pennant in 1949-50-51-52-53-55-56-57-58-60-61-62-63-64 . . . No other major league team has ever come close to that record, before or since.

• • •

I bet you didn't know that . . . Colman's has tremendous savings in sportswear and sports fashions! Famous brand names at Colman's low, low prices. Styles and items for men, women and children. SAVE

COLMAN'S SPORTING GOODS

1630 Hancock St.

MR. GOODWRENCH WORKS AT ...

Menard Chevrolet

133 HANCOCK ST. NO. QUINCY, 328-9400

QUINCY'S ONLY AREA CHEVROLET DEALER

GM QUALITY SERVICE PARTS GM

GENERAL MOTORS PARTS DIVISION

We offer the highest quality service and the lowest possible prices to the South Shore. You can count on us. Yes, we do warranty work. Open Week Nights Till 9 p.m.

KEEP THAT GREAT GM FEELING WITH GENUINE GM PARTS.

WE WILL BE GLAD TO DO YOUR SERVICE WORK

Remember our service is satisfactory guaranteed.

Quincy Track Club Dominates Frank Kelly Meet

The host Quincy Track Club, despite having 21 of its top athletes competing in national competitions and several others, including weight standout Michelle Millane, on vacation, injured or sick, again dominated the fifth annual Frank Kelly Memorial meet last Saturday at Veterans Memorial Stadium.

Quincy has won the Frank Kelly Trophy as team champion in all five of the meets held in honor of the late Kelly, one of the QTC founders and a man who spent much of his time helping young trackmen and women.

More than 300 boys and girls from all parts of Massachusetts and from as far away as Maine competed as 13 meet records were broken. Greater Portland Track Club placed second and the Taunton Track Club third.

In the special five and under 50 yard dashes David Edwards, Tom Nutley and Eric Wilson took the top three places for Quincy and in the girls' race it was another QTC sweep with Tammy Coull, Regina Murphy and Kara Feeney 1-2-3.

In boys under seven Sean McCarthy took third in the long jump and in girls under seven Marie Lenane took third in the 1000, Karen Miller and Nancy Sheehy were 1-2 in the 440 and Sheehy also was third in the long jump.

In 8-9 boys Mike Petta won the 100 in a record 13.4 with Jack Heneghan second, Paul McLellan, Petta and John Dunderdale swept the 440, McLellan, Petta and Henaghan swept the long jump and Quincy took the top two spots in the relay with a record 63.7 for the winners.

In 8-9 girls Deirdre Murphy and Tricia Giannandrea took 2-3 in the 100, Karen Rodgers won the 440 in a record 1:14.2 and Murphy and Giannandrea placed 2-3, Murphy and Sarah Edwards were 1-2 in the long jump and Quincy took first and third in the relays.

In 10-11 boys Mark Lunnin took second in the 100 and won the 220.

In 10-11 girls Tracy Wilson won the 100, 220 and long jump and ran on the winning relay team for a total of four gold medals, Janice Libby took third in the 220, Terry Rodgers and Denise McLellan were 1-2 in the 440, Janice Libby and Maria D'Attillo placed 2-3 in the long jump and the relay teams finished first and third.

In 12-13 boys Fred Bickford placed third in the shot put and for the girls Terry Hamilton took third in the 220, Eileen Morris took third in the long jump, Noreen Connolly won the shot and the relay teams placed first and second.

In boys 14-17 Ron Cogliano was third in the mile, Rich McCarthy took second in the shot and discus and Kevin Wood took third in the discus and shot.

In 14-17 girls Karen Dunn took third in the mile and Karen Smith placed second in the shot and discus.

"The Quincy Track Club thanks the First American Bank for sponsoring the meet (the first time the meet had a sponsor) and also the Quincy YMCA Flyers Road Racing Club, whose members donated much of their time in helping to run the meet," said Coach Jeff Hennessy.

City Officials, News Media, Police, Firefighters Doubleheader

Quincy City Officials will meet the News Media All-Stars at 8 p.m. tonight (Thursday) in the second game of a doubleheader benefiting the Muscular Dystrophy Association at Adams Field, Quincy.

That game will be preceded by a 6:30 p.m. game between the Quincy Firefighters and Quincy Police.

Last year's doubleheader raised over $700 to fight muscular dystrophy. The City Officials will be seeking to avenge last year's 21-8 drubbing by the News Media.

Tickets are available from the office of Mayor Arthur Tobin, from the City Council office and individual councillors, at The Quincy Sun office at 1372 Hancock St., from Richard J. Koch of the city park department, William Lowry of the Fire Department and Dick Crespi of the Police Department.

The doubleheader is sponsored by the Quincy South Shore Jerry Lewis Telethon Committee.

Physicals For Fall Sports Saturday

Students planning to take part in fall sports at North Quincy or Quincy High Schools who have not yet had physical examinations should report to the Vo-Tech gym Saturday at 9:30 a.m.

Saturday is the final day of examinations until school begins in September. All athletes, male or female, who have not yet had examinations should report.

NEWSCARRIERS WANTED
Here's a chance to earn extra money by building a Quincy Sun home delivery route.
Telephone: 471-3100

Auto Cooling & Air Conditioning Specialists
Cars Trucks RVs
MORSE'S
Auto Radiator
179 W. Squantum St.
Walk To The No. Quincy T
328-7464

Guests Of Host Families

Brooklyn Team Here To Play Babe Ruth Champs

The Caribe Stars, a team of 14-16 year old baseball players from Brooklyn, N.Y., will be in Quincy this weekend to play two games with the champions of Quincy's Babe Ruth Leagues at Adams Field.

Between games, the visiting youngsters will be housed and entertained by host families in Quincy and enjoy a cookout in Marshfield plus dips in family swimming pools.

The Caribe Stars, managed by Jose Cabeza, will play the Firemen, champs of the American League, at 10 a.m. Saturday and the Sons of Italy, National League leaders, at 10 a.m. Sunday.

The group will arrive tomorrow (Friday) evening and will be served supper by members of the Sacred Heart Prayer Group of North Quincy at the home of Mrs. Alice Solari.

The Star of the Sea Prayer Group of Squantum will prepare and serve a cookout Saturday afternoon at the home of Mrs. Alice Szabo in Marshfield. They will also swim in her pool.

A second pool party has been organized for Sunday afternoon at the home of Frank and Mary Vallier.

Arrangements for the trip were made by Ann Yeomans, director of the New York recreation program, with the assistance of Mrs. Clara Yeomans, executive secretary of the Quincy Conservation Commission.

More Sports Page 31

Host families include Vicki Carolan, Jeff Isaacson, Alice Solari, Ben and Jean Landey, Jack and Carole Danckart, Mary Donnelly, Mary Gougian, Abe and Madelyn Cohen and Frank and Clara Yeomans.

Arrangements for Quincy's participation in the games were made by Babe Ruth League President Robert Dinan. Richard J. Koch and Ray Cattaneo of the Park Department arranged for the use of Adams Field.

Granite your co-operative Bank

In Co-Sponsorship With The Recreation Department Of The City Of Quincy... PRESENTS THE TENTH ANNUAL

QUINCY TENNIS TOURNAMENT

September 3 - September 14, 1980

RULES

1. REGISTRATION FEE: Adults $2.00 - $1.00 for each extra event No application form will be accepted unless accompanied by fee. Checks to be made out to City of Quincy
2. All players must show their driver's license or other proof of Quincy residency before their first match
3. All players must wear tennis shoes and suitable tennis attire
4. All matches will be posted at the Voc-Tech courts between 5:00 p.m. and 10:00 p.m. on September 2, 1980
5. All players must furnish a can of U.S.T.A. approved tennis balls
6. All entries must be in by August 29, 1980

ENTRY FORM

Deliver or mail to: City of Quincy Recreation Department
100 Southern Artery, Quincy, MA 02170
773-1380 ext. 204

Please indicate which events in which you wish to participate

- Men's 35 and over ☐
- Men's Singles ☐
- Men's Doubles ☐
- Mixed Doubles ☐
- Women's 35 and over ☐
- Women's Singles ☐
- Women's Doubles ☐
- Boys 16 and Under ☐
- Girls 16 and Under ☐

NAME _____
STREET _____ PHONE _____
PARTNER'S NAME _____
STREET _____ PHONE _____
MIXED DOUBLES PARTNER _____
STREET _____ PHONE _____

I acknowledge that I have read the tournament rules and will abide by them and that I will hold the Granite Co-operative Bank and the City of Quincy harmless for any injury I may incur during the tournament.

SIGNATURE _____ DATE _____

Arts/Entertainment

First Church Of Squantum Begins 'Fiesta '80' Sept. 6

The First Church of Squantum will begin "Fiesta '80", a series of fundraisers, Saturday, Sept. 6, 11:30 a.m. to 1:30 p.m. with a chrysanthemum sale, brunch and entertainment by folk singers August and Deneen.

Brunch will include quiche, salad, dessert and beverage and seating is by advance reservation only. For reservations, call Barbara Frazer at 328-0502 or First Church 328-6649.

The event coincides with segments of Quincy's Constitution Celebration and "Fiesta '80" coordinators Susan Sullivan and Marie Reister suggest First Church would be a place for celebrants to rest a while, eat and be entertained.

Other "Fiesta '80" events will be an auction at the Woodward School for Girls, Oct. 4; a Bluegrass concert by the "Back 40 String Band" at the Wollaston Theatre, Oct. 19; and the church's annual fair Nov. 1.

Irish Entertainment, Dancing At St. Mary's

St. Mary's Parish will present an evening of Irish entertainment and dancing Friday, Aug. 22, in Mullarkey Hall, from 9 p.m. to 1 a.m.

Music will be by Dermot Henry. Tickets may be purchased at the door. Committee members include Pat and Marie O'Callaghan, Gerry and Gail Kilcommons, Bridie and James Morris, Pat and Eddie Fitgerald, Kay and Jerry Cahalane, Margaret Fahy, Helen and George Poplasky.

'Nite Out' Sept. 18 For Nursing Home Patients

Patients in Quincy nursing homes will again be special guests at a "Nite Out" Thursday, Sept. 18, sponsored by the Quincy Federation of Senior Citizens clubs headed by Mrs. Mary MacLean, president.

Mrs. Marion Andrews, executive director, Quincy Council on Aging, will co-ordinate the activity to be held at the Bryan VFW Post Home.

Representatives of Quincy senior citizens clubs and nursing homes will meet Friday, Aug. 29 at 2 p.m. in the Kennedy Health Center Auditorium to complete plans for the event. The evening will feature entertainment, refreshments and prizes.

Members of the committee are selected by the club presidents.

MISS QUINCY JUNIOR RECREATION, Beth Nelson of Wollaston (center), receives roses and a trophy from Mayor Arthur Tobin at last week's pageant. From left, judges Bette Campbell, Pat Jones of Quincy Cooperative Bank, first runner-up Lynn Anderson, Miss Nelson, Tobin, last year's winner, Sheila Egan and Bernie Reisberg. *(Quincy Sun Photo by Rick Matthews)*

Beth Nelson 'Miss Quincy Junior'

Beth Nelson, 11, of Wollaston was crowned Miss Quincy Junior Recreation in the fourth annual pageant held recently at McIntyre Mall, Quincy Center.

Beth, a resident of 115 Waterston Ave., represented the Beechwood Knoll playground. She will enter the seventh grade at Central Junior High School this fall and is a Quincy Sun newscarrier.

She is interested in drama and sang "My Favorite Things", in the talent portion of the pageant.

The four runners-up, in order, were Lynn Anderson of Kincaide Playground, Lisa Rodriques of Atlantic, Donna McLaughlin of Whitwell and Susan Shaheen of Myles Standish.

Other finalists and their playgrounds were, Mandy Peduzzi, Fenno St.; Corrine Fitchner, Faxon Pk.; Andrea Roche, Heron Rd.; Laura Noe, Perkins and Jennifer Gannon, Squantum.

Participants were chosen in preliminary contests at each of the city's 31 playgrounds on the basis of participation, cooperation, enthusiasm and helpfulness. The contest was for girls ages 10 to 13.

Judges for the contest were Pat Jones of Quincy Cooperative Bank, Bette Campbell, and Bernie Reisberg. Participants received prizes donated by local merchants.

Squantum Community Assn. Flea Market Sept. 13

Spaces are available for the Squantum Community Association's seventh annual flea market Saturday, Sept. 13, at 10 a.m. at the Nickerson Legion Post, Moon Island Rd.

For reservations and information, contact Joan Galvin, 54 Wedgewood St., Squantum, tel. 328-0854.

Refreshments will be served at the flea market. Proceeds will go to the community association.

DINNER FOR TWO $5.95 Choice of Any 2

MEAT LOAF
SALISBURY STEAK
ONE QUARTER BROILED CHICKEN
Above Served with Potato, Veg & Roll

FRIED CHICKEN
SMELTS
HADDOCK
Above Served With Fr. Fr., Cole Slaw & Roll

SERVED MONDAY WEDNESDAY SATURDAY 3 pm - 10 pm

DANNY'S

Open 24 Hours Except Sunday

126 Quincy Ave. Quincy, MA 479-9365

SAM SAM SAM SAM SAM

Open 6 AM Mon. - Sat.

BREAKFAST SPECIAL
3 Eggs Any Style
Ham, Bacon, or Sausage $1.79
Home Fries - Toast
Juice - Coffee

DINNER SPECIALS

Daily Special
Broiled Haddock $3.15
incl. Pot-Veg-Soup & Salad

Every Thursday
N.E. Boiled Dinner $2.85
incl. Soup & Salad

Every Friday
Baked Stuffed Haddock $2.85
incl. Pot-Veg-Soup & Salad

SAM'S RESTAURANT
423A HANCOCK STREET
NORTH QUINCY, MA
328-9701

DUTTON'S RESTAURANT

Featuring the Finest In New England Cooking

LUNCHEON 11 A.M. to 4 P.M.
DINNER 4 P.M. to 10 P.M.

ACCOMMODATIONS FOR
Bowling Banquets
Retirement Parties - Showers
Weddings & Anniversaries

Entertainment Nightly at the Fireside Lounge

FOR RESERVATIONS Call: 471-1623, 471-5540

125 SEA ST. QUINCY 471-1623

DUTTON'S

JASON'S
1514 HANCOCK ST., QUINCY
SAVE ON RECORDS
TAPES-LUGGAGE
SHEET MUSIC
LEATHER GOODS & MORE

LAS VEGAS NIGHT
Friday, September 12, 1980
7 P.M. to Midnight
Sponsored by
Quincy Lodge 1295
Sons of Italy in America
120 Quarry St., Quincy
REFRESHMENTS DONATION $1.00
50% OFF ADMISSION PRICE
with this ad

GETTING READY for the annual Hanna St. block party are, from left, James Waters (on railing), Cathy Sullivan, Rita Sullivan (back), Janice Sullivan, Nancy Douglas, Jeffrey Douglas (on her lap), John Douglas and Todd Sullivan (on his lap). The annual festival featured two days of music, games and cookouts in the Quincy Point neighborhood. *(Quincy Sun Photo by Rick Matthews)*

LET'S HAVE FUN Nursery School graduated 38 nursery and kindergarten students in recent ceremonies at Faxon Park. Awarded diplomas by director Joan Picard were: front row, Margaret McLean, Jennifer Gaumont, Alyssa Gilman, Danny Avitable, Danny Columbus, Jason Klemp, Oliva Mannion, Brian Strout, Matthew Kirby, John Berggren, Nadine Cotello, Patricia Saldi and Carolanne Reich; middle row, Carol Ann Steen, Kevin Price and Peter Ehrlich, kindergarten graduates Matthew Walsh, Darcie Chella, Nicole Cangemi, Amy Elkavich, Kimberly Totton and Laura Felker, nursery school graduates Ann Marie Shea, Dennis Knudson and Julie Ramos; back row, Maria Bellas, Leilah Eklund, Keri Dunphy, Heather LaPlume, Tucker Kalat, David Bogan, Brandon Paluzzi, Guy Schipellite, Timothy Sherman, Jennifer Burke, Robert Graves, Georgia Kesaris and Melanie Stearns.

Muscular Dystrophy Skate-a-thon Saturday

Sponsor forms are still available for the Saturday, Aug. 23 roller skate-a-thon against muscular dystrophy at Shea Rink, Willard St., West Quincy.

Pledge forms and instructions are available at the rink and at The Quincy Sun office, 1372 Hancock St., Quincy Center.

The skate-a-thon will be held between noon and 5 p.m. Roller skaters are asked to collect pledges based on how long they roller skate.

All participants returning pledge money will receive a Muscular Dystrophy Association certificate and an "I skated for Jerry's Kids" iron-on patch. The top three fundraisers will receive trophies.

For information, call 472-9445.

The skate-a-thon is sponsored by roller rink operator Rene Lumaghini in cooperation with the Quincy-South Shore Jerry Lewis Telethon Committee.

Children's Theatre Workshop Production At Woodward School

Twenty-four area children ages six to 16 will perform in a Children's Theatre Workshop production Wednesday, Aug. 27, at 7:30 p.m. at the Woodward School for Girls, Quincy Center.

The workshop director is Diane Purdy of Weymouth who is also director of performing arts at the Woodward School.

Miss Purdy will also be conducting drama courses for boys and girls ages six to 16 Tuesdays and Saturdays. 1 to 2:30 p.m. at the Woodward School, and Saturdays, 10 a.m. to 11:30 a. m. at the Colonel Love's Clubhouse, Queen Anne's Gate, Weymouth.

For more information, write to Miss Purdy at 123 Colonel's Lane, Weymouth, or call 331-4941, 335-1135 or 335-1197.

Carnival Held At Happy Acres Camp

A carnival featuring games and prizes, palm reading, music and refreshments was held recently at the Happy Acres Day Camp for Special Needs children and adults operated by the Quincy Recreation Department.

Jean Kelliher and Deborah Nutting, field work students from Northeastern University, coordinated the special event. Donations of prizes and refreshments were provided by:

Bargain Center, Brighams, Dunkin' Donuts, House of Praise, Jewelry Factory Outlet, Max's Hardware, Mister Donuts, Mug-N-Muffin, Pepsi Cola Bottling Company, Inc., Pizza Chef, O'Brien's Bakery, Wollaston Card and Gift Shop and Wollaston 5 & 10.

Lisa Lydon won a life size stuffed panda bear, and William Lydon won a radio. Other prize winners were Robert and Alice O'Keefe, Mimi Landey, Carol Cooney, Muriel Quint, Kenny McCloskey, Steve Skayne, Darrel Gleek, Donna Arthur, Eugene Kvam, Kelly Lydon and Margaret Goguen.

Claus Gelotte To Conduct Introductory Photography Course

Tony Merlino, Retail Sales Manager for Claus Gelotte Camera Stores, announces an introductory photography course will be held.

A new, easy, fun way of learning photography will be taught by Len Wickens, a well known photographer and instructor. The course is for those who have a camera or are thinking of owning a camera. Classess will be held at Miller Studio's new gallery, 17 Foster St., Quincy Center, on Tuesday Sept. 9 from 7 to 9 p.m. Interested persons should register at Claus Gelotte, 1387 Hancock St., Quincy Sq., South Shore's Oldest Camera Store.

MDC Plans Open House For Bicentennial Celebration

The MDC will hold an open house at the Dorothy Quincy House on Butler Rd. during the city's Constitution Bicentennial celebration Sept. 5-7.

The MDC's traveling zoo will make a stop in the North Quincy business district Saturday, Sept. 6, from 10 a.m. to 2 p.m.

Rep. Michael W. Morrissey (D-Quincy) called the MDC "more than helpful and enthusiastic in their response to the city's request" for participation in the celebration.

"They should be publicly thanked for all the assistance they are giving us to insure that the Bicentennial celebration will be the success we are all sure it will be," said Morrissey.

Quincy Pianist Busy As Accompanist

Wayne Ward, 925 Hancock St., Quincy, pianist and Berklee College of Music faculty member has gained a reputation as an accompanist for vocalists and instrumentalists in the Boston area.

His latest appearances include a flute recital at Cambridge's Peasant Stock Restaurant, theater pianist for Jeannette Neil Dance Troupe at the Berklee Performance Center and numerous student and faculty concerts in Berklee's Concert Series.

A graduate of Tufts University, Ward received his Master's Degree from Eastman School of Music before joining Berklee's illustrious faculty. He is known throughout New England for his conducting of opera and musical comedy orchestras, most notably his production of the long-running hit, "The Fantastiks".

Ward teaches Conducting, Theory and Music Education at Berklee.

Summer Sale!
at
BRIGHAMS
FREE
French Fries
or
Garden Salad
With the purchase of any
SANDWICH
and this coupon
OFFER GOOD AT
BRIGHAMS
130 Granite St., Quincy
Now thru 8/31/80

Wollaston Music Ctr.
and **Hobby Shop**
27 BEALE ST
WOLLASTON
773-5325
H.O. TRAIN Accessories

CHINA STAR
Dinner Specials from $3.50
Daily 3:00 - 9:00
Egg Roll, Fried Rice, Chicken Chow Mein
Pork Strips, Fried Rice, Chicken Chow Mein
Spare Ribs, Fried Rice, Chicken Chow Mein
Chicken Fingers, Fried Rice,
Chicken Chow Mein
Fried Shrimp, Fried Rice, Chicken Chow Mein
Chicken Wings, Fried Rice,
Chicken Chow Mein
Teriyaki, Chicken Wings, Fried Rice
Spare Ribs, Chicken Wings, Fried Rice
Pork Strips, Chicken Wings, Fried Rice
105 Sea St., Quincy
TAKE OUT ORDERS
471-2255

WOLLASTON THEATRE
14 Beale St. 773-4600
Wed. & Thurs. Aug. 20-21
"The Shining" (R)
A Modern Horror Film Of Sheer Terror
Eve's 7:00 Only
Starts Fri. Aug 22
"2001: A Space Odyssey" (G)
The Original Space Picture
Fri & Sat 6:45 & 9:20
Sun Mat 2:00
Eve's 7:00 Only
Tues Ladies Night $1.00
SEATS $1.50 MAT'S $1.25

Luncheon Specials
where old friends meet
Blackboard Specials
Sherry's
579 Southern Artery
Quincy 472-2845
OUR LOBSTERMAN once again has put his boat back in local waters and we will be featuring
HOT BOILED LOBSTER $7.95
or
BAKED STUFFED LOBSTER $8.95
NIGHTLY
EARLY BIRD SPECIALS
Served Tues. thru Fri.
3 p.m. - 6 p.m. $5.50
Saturday & Sunday
Dinner Served
5 p.m. - 10 p.m.
Lounge Open Daily
12 noon - 2 a.m.
CLOSED MONDAYS
Entertainment Nightly
Function Room Available

Quincy Sun Special Features

Grubby — By Warren Sattler

RURAL DELIVERY — By AL SMITH

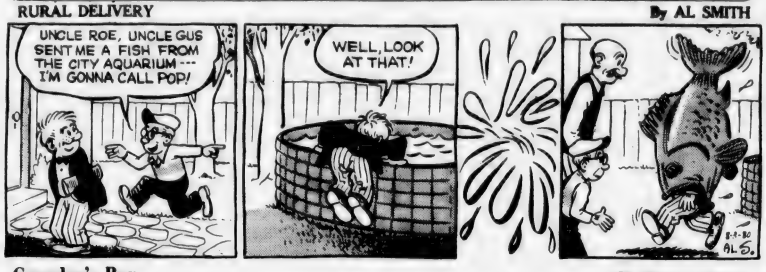

Grandpa's Boy — By Brad Anderson

NAPOLEON — By McBride and Moore

TWITCH — How Rands

IT JUST SO HAPPENED — by Kern

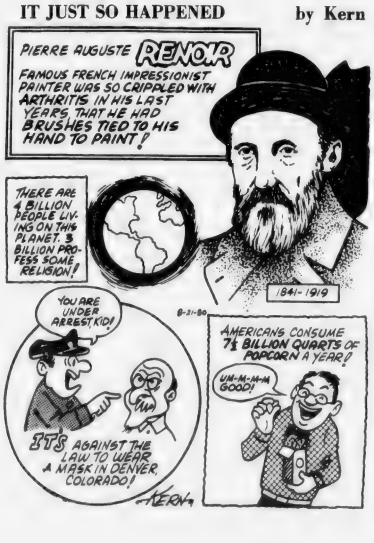

WORDS & MEANINGS

By Dorothea Josephine Coates

Unmix the letters in the boxes to form a word. Then circle A, B or C for the correct meaning (or definition).
Score yourself as follows:
4 Correct-Excellent 3 Correct-Fair
3 Correct-Good 1-0 Correct-Poor

1. T W E L
   A. STRAP B. FLOP C. MARK
2. R U B R O
   A. STICKER B. RUT C. DONKEY
3. M U B N
   A. FOOLISH B. TOUCHY C. DEADBEED
4. R O T U G H
   A. BIN B. PRANCE C. BANNER

USE THE CORRECT WORD IN THE CORRECT SENTENCE

1. That _____ gave me a bumpy ride.
2. That bee sting left a _____ on my arm.
3. My gum was _____ after the dentist fixed my tooth.
4. Put the horses grain in the _____.

ANSWERS: 1. MEAT C-2 2. BERRO C-1 3. MINE C-3 4. TROUGH A-4

STARSCOPE

Clare Annswell

WEEK OF AUGUST 21.

AQUARIUS—January 21-February 19
You begin this period on note of triumph, for you've won important point—or earned promotion of sorts. Celebrate, but not extravagantly, for period closes with surprise bill or two.

PISCES—February 20-March 20
A fine week for enjoying cultural activities, pursuing academic program. Talents are impressing high-ranking people. Romantic companion is in loving and surprisingly generous mood.

ARIES—March 21-April 20
An argument is settled—dramatically, emphatically. Romantic picture keeps brightening, though now and again you find partner mysterious. Facts need verification through weekend.

TAURUS—April 21-May 22
Obligations weigh on you, though you thought they'd be lifted by now. Also, you hear disappointing news about someone in high position. On bright side, romance is very much on upswing.

GEMINI—May 23-June 21
Postponements mark week, but you still manage small financial gain. You're in logical mood, but partner can be argumentative through weekend. Difficult friend is suddenly easy to please.

CANCER—June 22-July 22
You're inching closer to long-range personal goal—just a bit more patience! Project begun some months ago can be returned for further work. Prepare to look after family finances.

LEO—July 23-August 22
Friend may seem possessive, but children lend support. Prepare to enjoy love, life on down-to-earth level. Week generally favors selling, renovating, decorating and onward moves.

VIRGO—August 23-September 22
Dealings with teachers, employers, in-laws all are favored. In romantic relationship, be little more realistic, lot more sympathetic. Check appropriateness of dress style on weekend.

LIBRA—September 23-October 22
Focus is on health, fitness, return engagements. Former suitor could return to scene, former task could be returned for further research. Details demand meticulous attention.

SCORPIO—October 23-November 21
Problems getting loved one to agree with plans complicate week. Monday offers good chance to advance in professional organization. Question financial advisors if you have any doubts.

SAGITTARIUS—November 22-December 22
A conflict with a Gemini can be balanced by sweet times shared with a Libra or Leo. Shopping excursions can yield wonderful bargains. Pets have special place in weekend picture.

CAPRICORN—December 23-January 20
Partnership disputes can be resolved with little imagination, and long-distance communication offers surprise tidbits. Week has international feel; experiment with new foreign cuisine.

BIRTHDAY THIS WEEK
You can worry a lot about little things, tend to underestimate your considerable talents: persuasiveness, resourcefulness, dependibility. The coming year should bring periods favorable for expressing yourself in new way. Some outstanding financial opportunities appear around Christmas.

BORN THIS WEEK
August 21st, jazzman Count Basie; 22nd, actress Cindy Williams; 23rd, dancer Gene Kelly; 24th, writer Max Beerbohm; 25th, dancer Ruby Keeler; 26th, inventor Hans Kleinschmidt; 27th, actress Martha Raye.

Crossword

8-3-80 Solution

ACROSS
1. Wry smile
8. Concerning
10. One wheel vehicle
11. Entire
13. Negative word
14. Kind of seat
15. Japanese porgy
16. Little devil
18. Hours (abbr.)
19. Myself
20. Sea swallow
22. Snuggled
24. Animal fat
28. Indian woman's garment
29. Tidy
31. Prima Donna
33. Kind of cheese
36. Saucy
38. Behold
39. Beak
41. Female deer
42. Prayer
44. Theater
46. Prefix, not
47. Wooden pin
48. Clergyman
50. International Language
51. Precious stone

DOWN
1. Dwarfs
2. Note of scale
3. Noun suffix
4. Legend
5. Oak fruit
6. Shuts
7. Lamprey
8. Cereal grain
9. Blaze
10. One
12. Prevaricated
17. Dried plum
21. Require
23. Sorrowful
24. Journey
25. Was alive
27. Small child
30. Having two parts
32. About
33. Applaud
34. Hang
35. Weave rope
37. Care for
40. South African
43. Self
44. Mineral rock
45. Government agency
49. The (Sp.)

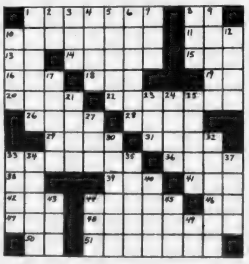

Morrisette Defeats Wollaston In MDA Benefit Series

The Morrisette Legion baseball team, which just missed winning its 22nd Zone 6 championship this year, defeated zone rival Wollaston, 4-2, to win the three-game series played for Muscular Dystrophy at Adams Field. Morrisette won the series in three games.

Gary DiNardo pitched outstanding ball in the finale and Morrisette scored three times in the fifth inning as Bill O'Connell singled, Bill Deitsch singled, Mike Morris reached on an error, O'Connell scoring, and Tom Canavan tripled in Deitsch and Morris.

Morrisette scored its final run in the sixth when Jim DiPietro singled, Jim O'Toole walked and DiPietro scored on Bob Biagini's single.

Wollaston scored a run in the fifth on singles by Mike Sullivan, Pete Alibrandi and Sean Murphy, two of them being infield hits. Wollaston added a run in the seventh when Sullivan reached second on an error, Alibrandi singled Sullivan in and later was thrown out at third on a perfect throw from Deitsch to Hugh Campbell.

Deitsch, O'Connell, Biagini and Andy Carrera played their final games for Morrisette.

Morrisette had won the opener of the MDA series, 5-2, behind the six-hit pitching of Deitsch and Morris. It was the first start of the year for Deitsch.

The winners scored a run in the first when Dan Boyle walked, Canavan singled and Boyle scored on another single by Kevin Howlett.

Morrisette added two in the fourth when Howlett walked, Steve Pecevich singled and was forced at second by DePietro, Campbell singled in Howlett, Mitch Johnson walked and Campbell scored on Deitsch's single.

In the fifth Boyle walked, Pecevich singled, DePietro singled in Boyle and Biagini's single drove in Pecevich.

Wollaston scored its runs in the fourth on singles by Paul McConville and Jim Hensley and three walks, Bob Bolster was the losing pitcher.

Wollaston came back to win the second game, 4-0, behind the five-hit pitching of Rich Hallberg. Wollaston won despite being held to four hits by Paul Earle and Morris.

All the runs scored in the first inning when Murphy reached on an error, McConville, John Kavanaugh and Brian Reale singled and Sean Martin doubled.

Morrisette finished with an overall 15-8 record, while Wollaston, which had its best season since reviving baseball, wound up 9-14.

Quincy Police Bomb State For Playoff Berth

Edgar Roberts led the Quincy Police softball team to a 15-5 victory over the State Police Sunday and a playoff berth in the Eastern Mass. League.

With Quincy leading, 7-4, in the fourth inning, Roberts hit one of the longest home runs ever seen at Rotary Field, the ball traveling more than 310 feet over the centerfield fence, the drive propelled Quincy to another seven-run inning, putting the game out of reach.

Quincy had taken a 3-0 lead after two innings as Ronald O'Donnell drove in two runs with a double after singles by Joe Mannix and Chico Caporale.

Buddy Moon continued the assault with a lazy fly ball that just cleared the right field fence for a homer.

Gerald Queeny, O'Donnell and Roberts combined for 10 hits as Quincy pounded out 20.

Quincy will face first place Wellesley in the opening round of the league playoffs. Wellesley finished with a 13-1 record.

"If we can get by Wellesley, we should be favored to win the state championship," said Quincy manager Caporale.

There will be a $1 admission charge for Sunday's playoff game to defray the costs of the Mannix-Mulligan charity golf tournament which benefits the handicapped.

4 Medals, 4 Ribbons For Track Club

Several members of the Quincy Track Club did well in national competition last weekend, with four winning medals and four receiving ribbons.

The standout performance was by 13-year-old Georgia Traficante, an eighth grader at Sterling Junior High who, despite the flu, laryngitis and a 100-degree fever, won the high jump in the 12-13 division in the U.S. Youth Games at the University of Massachusetts in Amherst.

She won with a jump of 5-2 and barely missed at 5-3, which would have broken the national record of 5-2½.

"I would never have thought about quitting," she said. "Despite being sick, there was no way I was going to miss out on that chance. I had the flu, laryngitis and I had a terrible headache the day of the meet but I just forgot all about it and went out there."

Her proud coach, Jeff Hennessy, said, "She was so psyched up, I don't think a pack of wild horses could have stopped her. She is really the best clutch performer we have ever had and is our first national champion, which makes me especially proud of her.

"I'm absolutely on cloud nine over her performance and the performances of our other athletes in the three national meets they competed in."

Georgia's family and friends gave her a homecoming that she will never forget.

"I was almost asleep when we arrived in Quincy," she said. "When we pulled down my street, all I could see were those spotlights beaming two big signs on my house saying, 'Welcome home, you're number one.' I was so surprised and I couldn't believe my eyes."

Georgia credits her father, who runs with her every morning and helps her practice the high jump at the high school, and Hennessy for her success.

"I owe an awful lot to Jeff," she said. "He spends a lot of time with me and is a super coach. He works with me on every detail and corrects me when I do something wrong. And I really do appreciate that."

Quincy's Lorrie McNeill took sixth in the long jump in the 9-11 division, Rob Glynn was second in the 9-11 880, Jamie McArdle fourth in the 9-11 long jump, Maureen Roche third in the 12-13 long jump, Tommy Walsh fifth in the 9-11 100 and Kristine Picarski sixth in the 14-15 100 in a club record-tying 11.4.

In the national Junior Olympics at Santa Clara, Calif., Quincy's Brian Donahue, a graduate of Abp. Williams, placed third in the shot put with a toss of 59-4. He barely missed winning the gold medal at 62-1, but fouled.

In the Arco-Jesse Owens Games at UCLA, the Quincy boys' relay team of Sean Hunter, Bobby Roche, Kevin O'Brien and Stu Coull made the finals and finished eighth overall.

Help keep Red Cross ready.

Colman's, Recreation Dept. Basketball Clinic Aug. 25 - 28

The Quincy Recreation Department in co-operation with Colman's Sporting Goods of Quincy will conduct a basketball clinic, beginning Aug. 25, for boys and girls entering the 7th, 8th, 9th and 10th grades. The clinic, to be held at the outdoor Fenno St. basketball courts, will run for four nights from 6 p.m. to 9 p.m., Aug. 25-28.

Under the direction of Quincy Junior College Coach Brian Buckley, the clinic will feature instruction from area coaches and college players.

Registration forms are available at the Quincy Recreation Department and Quincy Youth Commission or at the Fenno St. courts.

The clinic is open to Quincy residents only with no fee charged.

Sept. 1 Deadline For QYHA Scholarships

Sept. 1 is the deadline for applying for the six annual Quincy Youth Hockey Association scholarships.

And QYH member attending college is eligible. Applications are available at Quincy Youth Hockey Arena, and must be returned by Sept. 1.

For further information, contact Lorraine Rooney at the arena, 479-8371.

Recreation Swim Show Friday

The Quincy Recreation Department Swimming Program at the Lincoln Hancock Community School will hold its annual Pool Show Friday at 1 p.m.

Theme of the fifth annual show, is "Different Strokes." Participants from beginner to advanced will demonstrate their swimming skills in a variety of acts. The Recreation Department's Synchronized Swim Team will put on special performances which they have been practicing during the summer. The show is open to the public and will be held at the Lincoln Hancock Pool.

SEND YOUR SUN TO COLLEGE

Send The Quincy Sun to College with your daughter or son to keep him [her] informed about their hometown. News about Quincy every week will be a welcome sight to those away from home.

SPECIAL STUDENT RATES

$5.50 In state $7.00 Out of state

CALL US AT 471-3100 OR MAIL

THE SUBCRIPTION BLANK BELOW

THE QUINCY SUN, 1372 HANCOCK ST., QUINCY 02169

CHECK ONE OF THE BOXES BELOW

STUDENT _____

COLLEGE _____

ADDRESS _____

CITY _____ STATE _____ ZIP _____

SPECIAL SCHOOL YEAR RATE $5.00

[ ] ENCLOSED IS MY CHECK FOR $5.00

OUT OF STATE SUBSCRIPTION $6.50

[ ] ENCLOSED IS MY CHECK FOR $6.50

Save on Fuel!

CALL MARTIN

KING of ECONOMY

•Hot Water problems?

•Heating problems?

•Fuel cost too high?

If you have any problems in heating or hot water call E.J. Martin for a solution. We specialize in gas heating and hot water.

Lic. #6741 Lic. #M-520

A.O. Smith BURNHAM AMERICA

Edward J. Martin & Sons Plumbing & Heating Co.

76 Russell St., N. Quincy

328-4998 328-1163

25 Years of Experience

Obituaries

Mrs. Louise Keefe
St. Agatha's Organist

A funeral Mass will be celebrated today (Thursday) at 10 a.m. at St. Ann's Church, Wollaston, for Mrs. Louise (Berry) Keefe who died Monday at Cape Cod Hospital, Hyannis.

Born in East Milton, she had lived in Quincy for 53 years. A graduate of Notre Dame Academy, Roxbury, and Pierce School of Business, Boston, she was the first organist and choir director of St. Agatha's Church, Milton.

She had been a member of St. Ann's Church, Wollaston, and Holy Trinity Church, West Harwich.

Wife of the late William J. Keefe, she is survived by two daughters, Joan M. and Louise A. Keefe, both of Wollaston; five sons, Rev. Ambrose (John) Keefe, O.S.B., of Hingham, William J. Keefe, Jr., of Braintree, George B. Keefe of Walpole, Paul R. Keefe of Norwell, and Thomas L. Keefe of Tewksbury; a brother, Henry G. Berry of Quincy; a sister, Eleanor G. Hynes of West Roxbury; 11 grandchildren and one great grandchild.

Burial will be in Milton Cemetery.

Donations may be made to Glastonbury Abbey, 16 Hull St., Hingham, or to the charity of one's choice.

Visiting hours were scheduled for 2 to 4 p.m. and 7 to 9 p.m. Wednesday at Keohane Funeral Home, 785 Hancock St., Wollaston.

MEMORIAL GIFTS
Luxurious vestments, altar books, candles, stoles, sacred vessels, etc.
All Memorial gifts promptly memorialized without charge
A. E. GOODHUE CO.
13-15 School St., Quincy, 472-3090

Americo Faiella, 83, Retired City Gardener

A funeral Mass was celebrated Aug. 18 at St. John's Church for Americo Faiella, 83, who died Aug. 14 at New England Medical Center, Boston, after a long illness.

Mr. Faiella, a retired gardener for the city forestry department, worked 28 years for the city.

Born in Crystal City, Mo., he had lived in Quincy for 65 years.

He is survived by his wife, Mrs. Maria M. (LoDico) Faiella, three daughters, Norma Proto, Sally Saluti and Frances Andronico, all of Quincy; a son, Louis J. Faiella of Quincy; two brothers, Edward Faiella and Guy Faiella, both of Quincy; eight grandchildren and seven great-grandchildren.

Funeral arrangements were by the Sweeney Brothers Home for Funerals, 1 Independence Ave., South Quincy. Burial was in Mt. Wollaston Cemetery.

Mikko A. Pitkanen, 81, Retired Shipfitter

Private funeral services were scheduled for Mikko A. Pitkanen, 81, a retired shipfitter for Bethlehem Steel's Boston shipyard, who died Aug. 15 at Quincy City Hospital.

Born in Finland, he came to the United States 64 years ago and settled in Quincy.

He worked at Bethlehem Steel for 33 years before his retirement 13 years ago.

He is survived by his wife, Aune (Kylmala) Pitkanen; a son Richard M. Pitkanen of New Jersey; a daughter, Jenny Pitkanen of Quincy; a brother, Lauri Pitkanen, and sister, Mrs. Anna Pitkanen, both of California; and a grandson.

Burial was to be in Mt. Wollaston Cemetery. Funeral arrangements were by Sweeney Brothers Home for Funerals, 1 Independence Ave.

Joseph A. Sheffer, 63, Former Mechanic

A funeral Mass was celebrated Aug. 16 at St. Mary's Church, West Quincy, for Joseph A. Sheffer, 63, former head mechanic at the Jordan Marsh Warehouse in Squantum.

Mr. Sheffer, 63, died Aug. 13 in Quincy City Hospital.

Born in Boston, Ind., he had lived the last 25 years in Quincy.

A World War II veteran, he was a member of Morrisette Legion Post. He was a chief machinists mate in the U.S. Navy.

He is survived by his wife, Annette (Marini) Sheffer of Quincy; a son, Joseph Sheffer of Brockton; a brother, Willard Sheffer of Indiana; a sister, Phyllis Baker of Ohio and two grandchildren.

Burial was in Blue Hill Cemetery.

Deaths

Anthony Baracewicz-Barry, 67, of Braintree, formerly of Quincy, at Quincy City Hospital Aug. 16.

Clara M. (De Benedetto) Marcucci, 82 of Quincy, at Quincy City Hospital, Aug. 17.

George McLay, 76, of Cohasset, formerly of Quincy, in a Hingham nursing home, Aug. 17.

Clarence E. Mulligan, 79, of Weymouth, formerly of Quincy, at Colonial Nursing Home, Weymouth, Aug. 17.

Mrs. Anna G. (Grady) Sullivan, 80, of Hingham, formerly of Quincy, at Quincy City Hospital, Aug. 18.

Mrs. Florence (Epstein) Low, 52, of Houston, Tex., formerly of Quincy, in Houston, Aug. 17.

Mrs. Dorothy (Stoddard) Brooks, 77, of Fort Lauderdale, formerly of Quincy, at home Aug. 15.

Mrs. Emilie (Gassett) Hyland, 63, of Braintree, formerly of Quincy, at home Aug. 11.

Mrs. Evron (Anderson) Paige, 77, of Hampton, N.H., formerly of Quincy, at Exeter Hospital, Exeter, N.H., Aug. 12.

Thomas Greenleaf, 46, of Quincy, in Cherry Hill, N.J., Aug. 12.

Mildred Ward, 67, of North Quincy, at Quincy City Hospital, Aug. 11.

Mrs. Gertrude Lester Cattanach, 78, of Needham, formerly of Quincy, at Glover Memorial Hospital, Needham, Aug. 12.

A. Cushing Cutler, 74, of Braintree, formerly of Quincy at Colonial Nursing Home, Weymouth, Aug. 13.

Simo J. Karpoff, 94, of Quincy, at Quincy City Hospital, Aug. 13.

George F. Holland, of Quincy, at Quincy City Hospital, Aug. 11.

Mrs. Clara G. (Delory) Wentworth, 85, of Quincy, at Resthaven Nursing Home, Braintree, Aug. 13.

Mrs. Alberta M. (Pennington) Rae of Wareham, formerly of Quincy, at home Aug. 13.

Patience (Smithson) MacLeod, 75 of Quincy, at Quincy City Hospital, Aug. 10.

Carolyn I. (Oldroyd) Fopiano, 58, of Rockland, formerly of Quincy, at South Shore Hospital, Weymouth, Aug. 12.

Andrew Reid, 89 of St. Augustine, Fla., formerly of Quincy, in St. Augustine General Hospital, Aug. 13.

Raymond O'Connor, 57, of Holbrook, formerly of Quincy, in Boston, Aug. 13.

Kirsten Johnson, 87, of Braintree, formerly of Quincy, at Resthaven Nursing Home, Braintree, Aug. 14.

Russell E. Sullivan, 69, of Atlanta, Ga. formerly of Quincy, at home, Aug. 13.

C. Ralph Margison, 64, of Abington, formerly of Quincy, at New England Medical Center, Boston, Aug. 14.

Michael E. O'Toole, 17, of Randolph, formerly of Quincy, in Braintree Aug. 13.

Mrs. Margaret M. (Curry) Byrne, 85, of Chamblee, Ga., formerly of Quincy, in Decatur, Ga., Aug. 14.

Eva White, 78, of Braintree, formerly of Quincy, at the John Scott Nursing Home, Braintree, Aug. 13.

Edward C. Curran, Sr., 77, of South Boston, formerly of Quincy, at home, Aug. 16.

Deware Brothers
FUNERAL HOME and CHAPELS

Donald M. Deware
Director
576 Hancock Street, Quincy
Tel: 472-1137
Non-Sectarian
Services rendered to any distance
39 years under same Ownership and Directorship

Sweeney Brothers
HOME FOR FUNERALS
RICHARD T. SWEENEY, SR.
RICHARD T. SWEENEY, JR.
JEFFREY F. SWEENEY
1 INDEPENDENCE AVENUE • QUINCY, MASS.
472-6344

Hancock Monument Co.
John Ricciuti & Sons Inc.
295 Hancock St., North Quincy
[Opposite No. Quincy High School]
Best Domestic and Imported Granite
Visit Our Large and Complete Display
All Monuments Reasonably Priced

472-3447
Bronze and Granite Cleaning Estimates on Request.
Open Mon. thru Sat. by Appointment on Sundays

Sweeney Funeral Service
DENNIS S. SWEENEY, Director
Non Sectarian

74 ELM ST.
QUINCY
773-2728

326 COPELAND
W. QUINCY
773-2728
Successor to M. Joseph Sweeney
PARKING FACILITIES

Special Summer Sale
SELECT BARRE VERMONT MONUMENT
Beautifully Carved Polished Front, Full 8" Thick complete with Family name - one inscription and installation included. Cemetery charges extra.
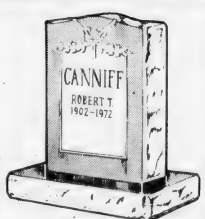

$444
24" Long 36" High
JAMES CLARENCE CANNIFF, JR. MONUMENT CO.
34 Intervale St.
South Quincy
471-8530
337-7663

Mrs. Della B. Keefe, 84, Member Catholic Daughters

A funeral Mass will be celebrated today (Thursday) at 10 a.m. at Most Blessed Sacrament Church, Houghs Neck, for Mrs. Della B. (Messier) Keefe, 84, who died Monday at Quincy City Hospital.

Born in Boston, she had lived in Quincy for 60 years.

She was a member of the Ladies Sodality, Catholic Daughters of America and Quincy Senior Citizens.

Wife of the late Phillip J. Keefe, she is survived by three sons, Philip J. Keefe of Scituate, Gerard Keefe and Raymon Keefe, both of Quincy; four daughters, Mrs. Dorothy Guarniere of Quincy; Mrs. Kay Interland and Mrs. Audrey McInerney, both of Milton, and Mrs. Virginia Farham MacBride of Portsmouth, N.H.; a sister, Mrs. Marie P. Davis of North Reading; 26 grandchildren and 15 great grandchildren.

Visiting hours were scheduled for 2 to 4 p.m. and 7 to 9 p.m. Wednesday at Joseph Sweeney Funeral Home, 74 Elm St.

Burial will be in Blue Hill Cemetery, Braintree.

Quincy Teacher Helping Youths Find Jobs At DES Massachusetts

Quincy High School Counselor William Hutchinson has been selected as one of 45 school counselors to participate in a youth employment program conducted by the Massachusetts Division of Employment Security (DES).

Hutchinson is spending six weeks this summer working at the DES Job Matching Center in Quincy helping area youth find jobs, learning about the State's current and future job market, and developing an awareness of DES employment and job placement services for youth.

The program, funded jointly by DES and the Massachusetts Department of Manpower Development, seeks to increase full-time job opportunities for youth who are finishing their educations and to provide part-time summer jobs for in-school youth. It is anticipated that during the six week program 1,000 young workers 16 to 21 years of age will be placed in jobs.

Hutchinson received his bachelor's degree from Northeastern University. He is a member of the Massachusetts School Counselors Association and the Greater Boston Guidance Association.

Area youth looking for full-time jobs, and for part-time after school employment and summer jobs are encouraged to visit the DES Job Matching Center, 1433 Hancock St., Quincy. Hours are 8:45 a.m. to 5 p.m. Monday through Friday.

St. Chrysostom's Day Center Now Taking Applications

St. Chrysostom's Day Care Center announces that applications are being received for enrollment in its fall term.

The school is held from 9 to 11:30 a.m., Mondays, Wednesdays and Fridays for children from 3 to 5 years old.

Now in its 4th year of service, the school offers a curriculum of arts and crafts, music, games and basic skills instruction. Major emphasis is placed on working with children in small groups within a caring context.

For further information call the church office, 472-0737, on Tuesdays and Wednesdays.

EMT Refresher Programs At QCH Start Sept. 9

The first of two Emergency Medical Technician (EMT) refresher programs, at Quincy City Hospital, will begin Sept. 9, announces John Felci, director of training.

The nine-week program will be held Tuesday and Thursday evenings. A second program, beginning Oct. 15, will be held on Monday and Wednesday evenings. Classes for both programs begin at 7:30 p.m.

Instructors for the programs are Walter Kennedy and Donald Wyckoff.

For further information, contact John Felci at 773-6100, ext. 308.

Wollaston Church of the Nazarene

37 E. Elm Ave., Wollaston

Rev. Russell Metcalfe, Pastor

Sunday, Aug. 24th

11 A.M.

The Art of Worship
(John 4)

6 P.M.

Amos, Herdsman
from Tekoa

Dr. Carol Lee Griffin Speaker At Houghs Neck Congregational

Dr. Carol Lee Griffin of Quincy Public Schools will be guest speaker at the Sunday, Aug. 24 service at Houghs Neck Congregational Church.

Dr. Griffin, a life-long member of Houghs Neck Congregational Church, is director of pupil personal services for Quincy Public Schools. She is also active in civic affairs and was recently named to the board of directors of a local bank.

The Sunday service is at 9:30 a.m. and will be followed by a coffee hour.

Rev. Dr. Peter Corea and Rev. M. Alicia Corea, ministers of Houghs Neck Congregation, will return in September following their month's vacation.

The church is at 310 Manet Ave., Houghs Neck.

July Plumbing Totals $237,624

James A. Erwin Jr., inspector of plumbing and gas fitting, issued 158 permits for plumbing estimated to cost $237,624 and collected $1,226 in permit fees during the month of July.

Erwin also reported issuing 134 gas fitting permits for installations estimated to cost $132,384 and collected $728 in permit fees.

There were 218 plumbing inspections and 140 gas fitting inspections during the month.

Richard Malvesti Completes Army Command Training

Major Richard J. Malvesti, son of Mr. and Mrs. Joseph P. Malvesti of 29 Shirley St., West Quincy, recently completed the U.S. Army Command and General Staff College regular course at Fort Leavenworth, Kansas.

Malvesti entered the Army in June 1967 and was commissioned through the ROTC program. He received a bachelor's degree in 1967 from Alfred (N.Y.) University.

LEGAL NOTICES

COMMONWEALTH OF MASSACHUSETTS

Norfolk, ss. Probate Court

No. 80M1304-Di

PAMELA A. TRANTER Plaintiff vs. JOHN S. TRANTER Defendant. Summons by Publication.

To the above-named Defendant:

A complaint has been presented to this Court by your spouse, Pamela A. Tranter, seeking a Divorce, restraining order, custody of the minor child, alimony and support for the minor child.

You are required to serve upon Suzanne Covington, Esquire, plaintiff's attorney, whose address is Greater Boston Legal Services, Inc., 85 Devonshire St., Boston, MA., your answer on or before November 12, 1980. If you fail to do so, the Court will proceed to the hearing and adjudication of this action. You are also required to file a copy of your answer in the office of the Register of this Court at Dedham.

Witness, ROBERT M. FORD, Esq., First Judge of said Court at Dedham, August 8, 1980.

THOMAS PATRICK HUGHES,
Register of Probate.

8/21-28 9/4/80

LEGAL NOTICE

INVITATION FOR BIDS

CITY OF QUINCY, MASSACHUSETTS
PURCHASING DEPARTMENT
QUINCY CITY HALL
1305 HANCOCK ST., QUINCY, MA 02169

Invites sealed bids/proposals for furnishing and delivering to the City of Quincy:

C.E.T.A. Office Supplies Sept. 10, 1980 at 10:00 A.M.

Detailed specifications are on file at the office of the Purchasing Agent, Quincy City Hall, 1305 Hancock St., Quincy, MA 02169.

Bids must state exceptions, if any, the delivery date and any allowable discounts.

Firm bid prices will be given first consideration and will be received at the office of the Purchasing Agent until the time and date stated above, at which time and date they will be publicly opened and read.

Bids must be in a sealed envelope. The outside of the sealed envelope is to be clearly marked, "BID ENCLOSED" with time/date of bid call.

The right is reserved to reject any or all bids or to accept any part of a bid or the one deemed best for the City.

Arthur H. Tobin, Mayor
William J. Kelly, Purchasing Agent

8/21/80

LEGAL NOTICES

ADVERTISEMENT
FOR SUB-BIDS
UDAG PROJECT
GRANT NO. B-79-AA-25-0019

CITY OF QUINCY,
MASSACHUSETTS

General Contractor is: Moscone, Inc., 1200 Hancock Street, Quincy, Ma., 02169.

Separate filed Sub-bids on Sections 14A and 15A, for the construction of the Quincy Municipal Garage for the City of Quincy will be received by the City of Quincy - Department of Public Works of the City of Quincy at 55 Sea Street, Quincy, Massachusetts, 02169 until 12:00 noon, Thursday, September 4, 1980, and then at said Office publicly opened and read aloud.

Filed Bids are required of the following Sections: Section 14A - Elevator; Section 15A - Plumbing.

Contract Documents, including Plans and Specifications will be available to Sub-bidders at the Department of Public Works of the City of Quincy at 55 Sea Street, Quincy, Massachusetts, 02169, after 2:00 p.m. on August 21, 1980. A deposit of $100.00 in cash or Certified or Cashier's Check, issued by a responsible Bank or Trust Company, payable to the City of Quincy, will be required for each set of Contract Documents so obtained. The amount of deposit will be refunded if all documents are returned in good condition within ten (10) days after the opening of the Bids.

Cash, or a Certified Check, or Bid Bond, acceptable to the Awarding Authority, or a Treasurer's or Cashier's check, issued by a responsible bank or trust company, payable to the City of Quincy, shall be submitted with each Bid as follows:

A. By Sub-bidders, Sections 14A and 15A, as listed under item 2 of the Form for General Bid in the amounts stated in Instructions to Bidders.

A Contract has been awarded by the City of Quincy for the work of the General Contractor to Moscone, Inc., 1200 Hancock Street, Quincy, Massachusetts, 02169. The successful sub-bidder will be required to sign a Contract with Moscone, Inc., for this work.

Attention is called to the fact that not less than the minimum wage rates as set forth in Schedules contained in the Specifications must be paid on this Project. The attention of all bidders is directed to Chapter 149 of the General Laws, as amended.

Performance and Labor and Materials or Payment Bonds by a company authorized to do business in Massachusetts and satisfactory to the Awarding Authority, each in the amount of 100% of the Contract Price, will be required of the successful General Bidder, and also of Sub-Contractors if so designated on the successful General Bidder's form for General Bid.

The Awarding Authority reserves the right to reject any and all bids and to waive any informalities in bidding, if it be in the public interest to do so.

Any unsuccessful Bidder, upon returning such set promptly and in good condition will be refunded his payment, and any non-bidder upon so returning such a set will be refunded $100.00.

Each bidder must deposit with his Bid, security in the amount, form and subject to the conditions provided in the Information for Bidders.

No Bidder may withdraw his Bid within 30 days after the actual date of the opening thereof.

James J. Ricciuti
Commissioner of Public Works
City of Quincy, Massachusetts

8/21/80

LEGAL NOTICE

COMMONWEALTH OF MASSACHUSETTS

Norfolk, ss. Probate and Family Court

No. 80P2031E1
Notice of Appointment

To all persons interested in the estate of EVERETT W. HOXIE late of Quincy, in the County of Norfolk. And to the Attorney General of said Commonwealth, if required.

A petition has been presented in the above captioned matter of a certain instrument purporting to be the last will and Codicil of said deceased praying that ALICE M. HOXIE of Quincy in the County of Norfolk be appointed Executrix named in the will without sureties on the bond.

If you desire to object to the allowance of said petition, you or your attorney should file a written appearance in said Court at Dedham on or before Ten o'clock in the forenoon on 10/1/80.

Witness, ROBERT M. FORD, Esquire, First Judge of said Court at Dedham, the Thirteenth day of August in the Year of Our Lord One Thousand Nine Hundred and Eighty.

THOMAS PATRICK HUGHES,
Register of Probate.

8/21-28 9/4/80

COMMONWEALTH OF MASSACHUSETTS

Norfolk, ss. Probate and Family Court

No. 80P1909E1
Notice of Appointment

To all persons interested in the estate of JAMES H. SMITH, late of Quincy, in the County of Norfolk. And to the Attorney General of said Commonwealth, if required.

A petition has been presented in the above captioned matter of a certain instrument purporting to be the last will of said deceased praying that THOMAS C. SMITH of Quincy in the County of Norfolk be appointed Executor named in the will without sureties on the bond.

If you desire to object to the allowance of said petition, you or your attorney should file a written appearance in said Court at Dedham on or before ten o'clock in the forenoon on 9/10/80.

Witness, ROBERT M. FORD, Esquire, First Judge of said Court at Dedham, the Twenty-fifth Day of July in the Year of Our Lord One Thousand Nine Hundred and Eighty.

THOMAS PATRICK HUGHES,
Register of Probate.

8/14-21-28/80

COMMONWEALTH OF MASSACHUSETTS

Norfolk, ss. Probate and Family Court

No. 80P1842E1
Notice of Appointment

To all persons interested in the estate of LEWIS A. COLSON, late of Quincy, in the County of Norfolk. And to the Attorney General of said Commonwealth, if required.

A petition has been presented in the above captioned matter of a certain instrument purporting to be the last will of said deceased praying that DOLOREE L. COLSON of Quincy in the County of Norfolk be appointed Executrix named in the will without sureties on the bond.

If you desire to object to the allowance of said petition, you or your attorney should file a written appearance in said Court at Dedham on or before ten o'clock in the forenoon on 9/3/80.

Witness, ROBERT M. FORD, Esquire, First Judge of said Court at Dedham, the Eighteenth Day of July in the Year of Our Lord One Thousand Nine Hundred and Eighty.

THOMAS PATRICK HUGHES,
Register of Probate.

8/7-14-21/80

Small Ads... Big Results! CLASSIFIED ADS!

HELP WANTED | HELP WANTED | HELP WANTED | HELP WANTED | HELP WANTED

CAREER OPPORTUNITIES
MACHINE SHOP OPERATORS
NO EXPERIENCE NECESSARY

We now have openings for qualified candidates to train as Machine Shop Operators. This industry now has more jobs available than there are qualified people to fill them. Starting salaries range from $4.50 to $6.50 per hour. Our goal is to place every graduate in an entry level job within a machine shop environment. If you are interested in Machine Shop Operations you could start training by early November and be working in the industry by April, 1981.

All interested persons must live in one of the following communities: Braintree, Cohasset, Hingham, Holbrook, Hull, Milton, Norwell, Quincy, Randolph, Scituate and Weymouth. You must be at least 7 days unemployed and meet the income guidelines.

Eligible candidates will receive an hourly stipend and transportation allowance. Apply before Aug. 29th at the CETA Unit of the South Shore Job Center, 1433 Hancock St., Quincy, Mass.

Quincy CETA is an Equal Opportunity Employer
Handicapped, minorities and women are encouraged to apply.

8/21

Quincy CETA
1073 HANCOCK STREET, 4TH FLOOR
QUINCY, MA 02169
An Equal Opportunity Employer

Quincy City Hospital

is looking for the following:

Senior Medical Stenographer

to work in our X-Ray Department. This unique position is for Sundays only 5 hours per week. Must be able to transcribe off dictaphone and have a strong background in Medical Terminology.

If interested, please contact:
Quincy City Hospital
Personnel Department
114 Whitwell Street
773-6100, Extension 406

8/21

LEGAL NOTICES

OPEN HEARING

CITY OF QUINCY
DEPARTMENT OF PLANNING
AND
COMMUNITY DEVELOPMENT

Mayor Arthur H. Tobin cordially invites the public to attend a hearing on a proposed application by the City of Quincy's Department of Planning and Community Development for federal funding through the Department of Housing and Urban Development's Urban Development Action Grant Program. The purpose of this hearing is that of receiving comments and suggestions from citizens and residents of Quincy regarding urban revitalization and community Development needs. The hearing will be held on Wednesday, September 3, 1980, at 6:30 P.M., City Council Chamber, City Hall.

The Urban Development Action Grant is a federally funded program to aid distressed cities to combat physical deterioration and economic development activities.

8/21/80

COMMONWEALTH OF MASSACHUSETTS
Norfolk, ss. Probate and Family Court

No. 80P2016E1
Notice of Appointment

To all persons interested in the estate of CECELIA A. CURTIN, late of Quincy, in the County of Norfolk. And to the Attorney General of said Commonwealth, if required.

A petition has been presented in the above captioned matter of a certain instrument purporting to be the last will of said deceased praying that JEREMIAH F. BUCKLEY of Falmouth in the County of Barnstable be appointed Executor named in the will without sureties on the bond.

If you desire to object to the allowance of said petition, you or your attorney should file a written appearance in said Court at Dedham on or before ten o'clock in the forenoon on 9/31/80.

Witness, ROBERT M. FORD, Esquire, First Judge of said Court at Dedham, the Eleventh Day of August in the Year of Our Lord One Thousand Nine Hundred and Eighty.

THOMAS PATRICK HUGHES,
Register of Probate.

8/21-28 9/4/80

CIRCULATION DRIVERS
For Wednesday Only
Must Have Own Car

The Quincy Sun

1372 Hancock St., Quincy Sq.
471-3100

LEGAL NOTICE

INVITATION FOR BIDS

CITY OF QUINCY, MASSACHUSETTS
PURCHASING DEPARTMENT
QUINCY CITY HALL
1305 HANCOCK ST., QUINCY, MA 02169

Invites sealed bids/proposals for furnishing and delivering to the City of Quincy:

Hospital Dept.	Incubator	Sept. 8, 1980 at 9:30 A.M.
	I.V. Pumps	Sept. 8, 1980 at 10:00 A.M.
	RE-BID - Blood Bank Supplies	Sept. 8, 1980 at 10:30 A.M.
	Printing - Computer Forms	Sept. 8, 1980 at 11:00 A.M.
	Security Services	Sept. 16, 1980 at 10:00 A.M.
School Dept.	Home Economic Supplies Cooking	Sept. 9, 1980 at 10:00 A.M.
	Sewing	Sept. 9, 1980 at 10:15 A.M.
	Shop Equipment - Ind. Arts	Sept. 9, 1980 at 10:30 A.M.
	Printing - QIC Circular	Sept. 9, 1980 at 11:00 A.M.
	Quincy Method Circular	Sept. 9, 1980 at 11:15 A.M.

Detailed specifications are on file at the office of the Purchasing Agent, Quincy City Hall, 1305 Hancock St., Quincy, MA 02169.

Bids must state exceptions, if any, the delivery date and any allowable discounts.

Firm bid prices will be given first consideration and will be received at the office of the Purchasing Agent until the time and date stated above, at which time and date they will be publicly opened and read.

Bids must be in a sealed envelope. The outside of the sealed envelope is to be clearly marked, "BID ENCLOSED" with time/date of bid call.

The right is reserved to reject any or all bids or to accept any part of a bid or the one deemed best for the City.

Arthur H. Tobin, Mayor
William J. Kelly, Purchasing Agent

8/21/80

On-The-Job-Training
Metal Fabricators (5)

Quincy CETA'S On-The-Job-Training Program is seeking eligible applicants for permanent positions with private firms as Metal Fabricators (5).

These jobs are full time with a starting wage of $4.71 per hour plus benefits with an increase this October.

To qualify you must be a resident in one of the following communities: Braintree, Cohasset, Hingham, Holbrook, Hull, Milton, Quincy, Randolph, Scituate or Weymouth and meet eligibility guidelines.

If you think you qualify apply before August 25 at:

CETA Unit
South Shore Job Center
1433 Hancock Street
Quincy, MA 02169

Quincy CETA is an equal Opportunity Employer
Handicapped, minorities and women are encouraged to apply.

8/21

Roofer Wanted

Help wanted. No experience necessary. Quincy Roofing Corp. 472-2231 8/21

APARTMENTS WANTED

Apartment Listings Wanted

St. John's Parish is seeking a listing of available apartments for rent. Also a listing of people needing apartments. Call Norma Gaccia at 479-2492. T.F.

Apartment Wanted

Steady worker seeks 4-5 room apt in So. Shore area. Call 848-8955 days.

8/21

NEWSCARRIERS WANTED

Here's a chance to earn extra money by building a Quincy Sun home delivery route.
Telephone: 471-3100

Part Time Position

Persons to work with limited income families and children in nutrition education in Quincy. Homemaking experience required. Part time position - 20 hours/wk, $3.65 hr. Training provided. Deadline for application Aug. 29, 1980. For further information call Nutrition Education Program, 9 Bicknell St., Quincy MA. Phone (617) 479-6056. An Affirmative Action Equal Opportunity Employer.

8/21

Address Mail

Commission circulars at home! Be flooded with offers!! Offer Details - rush stamped addressed envelope and 25¢ service fee to Mrs. E. Petrelli, Dept M, 12 Walnut St. Weymouth, MA 02188.

8/21

Phone From Home

to service our customers. Household items. Super earnings. Sales. Choose your own hours. Call 963-2523.

8/28

Small Ads... Big Results! CLASSIFIED ADS!

FOR SALE

Insulate Yourself

We have a trailer of Cellulose Class I available. Rent blower or pour in place. I.H.E. Insulation Co., 600 Southern Artery, Quincy, next to Duane's. 471-5777 12-4

KNAPP SHOE COUNSELOR
Roger E. Westhaver
690 Sea Street Quincy
479-9035
After 5 p.m.

SLEEP SOFAS
FACTORY BUILDING STORE
60 to 110 IN DISPLAY
Sit 'n SLEEP SOFAS
DAILY 10 AM to 9 PM — SAT. 10 AM to 5:30 PM
STOUGHTON
630 Park St., Rte. 27 — 963-1880
Rte. 128 to 24 to Exit 18-B—Go 2 Miles

PERSONALS

TO ST. JUDE, O Holy St. Jude, Apostle and Martyr, great in virtue and rich in miracles, near kinsman of Jesus Christ, faithful intercessor of all who invoke your special patronage in time of need, to you I have recourse from the depths of my heart and humbly beg to whom God has given such great power, to come to my assistance, help me in my present and urgent petition. In return, I promise to make your name known and cause you to be invoked, say 3 Our Fathers, 3 Hail Marys and Glorias. Publication must be promised. St. Jude pray for us and all who invoke your aid. Amen. This Novena has never been known to fail. I have had my request granted. (This Novena should be said on 9 consecutive days).

Publication promised.

A.L.
8 28

Thank You St. Jude

M.C.D.
9 18

Thank you

St. Jude for favors granted.

M.Mc
8 21

LEGAL NOTICE

COMMONWEALTH OF MASSACHUSETTS
Norfolk, ss. Probate and Family Court

No. 80E1963E1
Notice of Appointment

To all persons interested in the estate of DOLLY C. BRUGNONI also known as CATHERINE BRUGNONI late of Quincy in the County of Norfolk. And to the Attorney General of said Commonwealth, if required.

A petition has bee presented in the above captioned matter of a certain instrument purporting to be the last will of said deceased praying that FREDERICK J. DeROMA of Weymouth in the County of Norfolk be appointed Administrator with the will annexed with personal sureties on the bond.

If you desire to object to the allowance of said petition, you or your attorney should file a written appearance in said court at Dedham on or before ten o'clock in the forenoon on 9/24/80.

Witness, ROBERT M. FORD, Esquire, First Judge of said Court at Dedham, the Fourth day of August in the Year of Our Lord One Thousand Nine Hundred and Eighty.

THOMAS PATRICK HUGHES.
Register of Probate

8/14-21-28/80

Save Gas and Money ... shop locally.

SERVICES OFFERED

Check With Us First For
2nd Mortgage Loans
Auto Loans
Loans for All Purposes

Low Rates Fast Service ...WEYMOUTH SAVINGS bank

337-2700 "The Only Bank You Will Ever Need"

INSTRUCTION

Music Lessons

Professional Instruction
DRUM PIANO GUITAR
BRASS REEDS
WOLLASTON MUSIC CENTER
27 Beale St., Wollaston
Call 773-5325 T.F.

Piano Or Organ

Lessons in Quincy with experienced qualified teacher. All levels. Call now for September lessons. Dana Robinson 524-2570

8 21

Guitar Lessons

By Professional Guitarist and Teacher. All styles, all ages. 773-3588.

10 23

Two's Co. Dance Studio

345 Quincy Ave Braintree
Registration Aug. 23, 9-4 All levels of Dance taught. Tap, Jazz, Russian Ballet. Pre-School to Adult. Call 843-2034

8 21

JAY'S TREE REMOVAL

DONE BY TRAINED EXPERIENCED PERSONNEL
Free Estimates
LOW, LOW RATES
CALL
843-6115

8/21

Save Gas and Money ... shop locally.

SERVICES OFFERED

Your South Shore Headquarters For Appliance Service

ON ALL MAJOR APPLIANCES
HANCOCK TIRE & APPLIANCE
115 Franklin St., So. Quincy
472-1710 T.F.

Landscaping

Design, Lawns, Planting
WHITTEMORE BROS.
471-8824
Chain Link & Wood Fences

8 28

Painting, Carpentry

Interior and Exterior. Call Ron Holmes 328-6609 after 5 p.m. Free Estimates.

9 4

R.A. French Appliance

Over 20 yrs experience. Refrigerators - Air Conditioners, Washers, Dryers all makes. Guaranteed Repairs. Reasonable rates. 331-4034

11 27

Roofing

Quincy Roofing Corp.
Roofing
Gutters
Free Estimates
Licensed & Insured
472-2231 10/2

SERVICES OFFERED

Wollaston Fuel & Burner Service

WE SERVICE
oil burners
oil heating systems
gas heating systems
all motor & controls
all hot water problems
air conditioning

WE INSTALL
oil burners
oil fired boilers
gas fired boilers
enertrol-computor
energy savings - vent damper
oil burners cleaned

773-3443
42 St. Ann's Road
President Jerry LaFlamme
Former Serviceman of
General Automatic Heating
AN AUTHORIZED ENERTROL DEALER
All Work Guaranteed 9/18

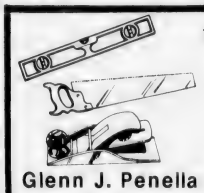

★On The Level★ CARPENTRY

- Remodeling Repairs
- Finish Work Rough
- Interior Exterior
- Kitchen Cabinets
- Formica Counters

Glenn J. Penella
479-8842 [After 6:00]
FREE ESTIMATES
9/16

CHARLES R. MADDEN

Carpenter
&
Builder
Lic. No. 2405 Insured
Tel 328-5928
Free Estimates
8/28

ABC PAINTING

Interior & Exterior
Call Steve Ustach
268-0294 471-3415
aft. 5 p.m.
Free Estimates
8/28

Green & Growing Landscaping Service

"Our name says it all"
High Quality Work
Reasonable Prices
CALL 472-1463
8 28

FREE

Pickup, delivery, estimates.
We repair all makes of vacuums
SCISSORS SHARPENED
Regular 89¢
Pinking $1.25
Electrolux Bags
14 pkg. $3.88 5 pkg. $1.33
Sales and Service

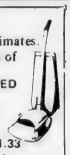

A & T VACUUM
25 Beale St., Wollaston
479-5066 T.F

Keys Made

Locksmith on Duty
GRANITE CITY HARDWARE
86 Washington St., Quincy
479-5454

Hall For Hire

Weddings, showers, meetings, banquets, Elks Home, 1220 Hancock St., Quincy.
472-2223 T.F.

Odd Jobs

College student with pickup truck will do odd jobs - hauling, cleaning, yard work, painting - anything. Nights and weekends. Very reasonable. Call Bob - 472-0868

8 21

Hall For Rent

North Quincy K. of C. Building, 5 Hollis Ave. For information please call
328-0087
T.F.

HOME OWNERS RATES ARE LOWER: If you have a basic Homeowner's policy for $30,000 and are paying more than $141.00a year, call 479-4242 at once. Rutstein Insurance Agency. T.F.

INDEX FOR CLASSIFIED

CHECK ONE

- ☐ Services
- ☐ For Sale
- ☐ Autos
- ☐ Boats
- ☐ For Rent
- ☐ Help Wanted
- ☐ Pets, Livestock
- ☐ Lost and Found
- ☐ Real Estate for Sale
- ☐ Real Estate Wanted
- ☐ Miscellaneous
- ☐ Work Wanted
- ☐ Antiques
- ☐ Coins and Stamps
- ☐ Rest Homes
- ☐ Instruction

The Quincy Sun

MAIL TO: QUINCY SUN, 1372 Hancock St., Quincy 02169
PAYABLE IN ADVANCE. Cash must accompany order

Enclosed is _____ for the following ad to run ___ times

COPY: _____

_____

_____

_____

Single Rate: $2.90 for one week, up to 20 words, 5¢ each additional word
Contract Rates: $2.75 per week, up to 20 words for three or more insertions of the same ad.
10 consecutive issues $2.50 per week.
No refund will be made at this contract rate in the event of cancellation
Deadline: Tuesday, noon
Please include your phone number in ad.

Save Gas and Money ... shop locally.

BUILDING TEMPERATURE
RESTRICTIONS

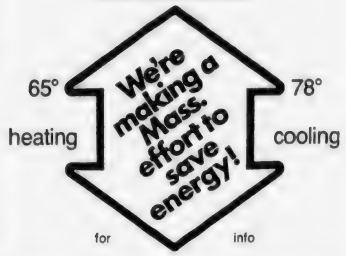

ENERGY HOTLINE: 1-800-922-8265

Following Furor

Asbestos Expert May Come Here To Explain Tests To Shipyard Workers

Dr. Irving Selikoff, whose report on asbestos problems among Fore River Shipyard workers touched off a furor last winter, may visit Quincy next month to explain his report in detail.

Sen. Paul D. Harold (D-Quincy) conferred with Dr. Selikoff at the Mt. Sinai School of Medicine in New York last week while the senator was attending the Democratic National Convention.

"I told him about the asbestos commission that we have in the State Legislature," said Harold. "We're having a hearing in September on asbestos in general and I invited him to come up and testify."

Harold said Dr. Selikoff, who is the acknowledged worldwide leader in the study health problems connected with asbestos, told him "I probably should be coming up" to explain details of his report to shipyard workers.

But, the senator added, "he didn't really commit himself to it."

Harold said Dr. Selikoff told him he expects to file soon with the federal government a final report of tests he made last November on more than 300 Fore River workers who were exposed to asbestos dust.

General Dynamics, owners of the yard, stopped using asbestos in shipbuilding in 1972.

"He promised that when he filed it with the government he would send me a copy," said Harold. "He said that should be about in six weeks. He may come up after it's released.

"I told him that if he came up we would try to hold our commission hearings at the same time so he could testify."

Harold said Dr. Selikoff expressed interest in the program of X-rays for asbestos problems that has been started at the Norfolk County Hospital in Braintree.

"He said that if suitable funding were available he could coordinate that and similar programs from Mt. Sinai where he has the names and vital statistics of everyone who has worked at the shipyard dating back to when it was run by Bethleham Steel," said Harold."

The senator said he got the impression that Dr. Selikoff was unaware of the controversy he stirred up when he gave some details of his test results in a lecture at the Harvard School of Public Health in February.

First published reports of that lecture quoted him as saying that 80 per cent of Fore River workers had a chance of contracting cancer or other diseases from asbestos dust.

Brownell To File Medicaid-S.S-Bill

Rep. Thomas F. Brownell, (D-Quincy) will file legislation to correct the imbalance between Medicaid payments and Social Security disability payments resulting from a cost of living increase in Social Security benefits.

"Recently, Social Security disability checks were increased by as much as 14 per cent while the income exemption for Medicaid coverage was increased by only six percent," Brownell said.

The net result has been to leave many disabled persons without insurance coverage. My legislation will index the percentage increase of Medicaid income exemptions to any percentage increase in Social Security disability payments."

SOUTH BOSTON SAVINGS BANK
ALWAYS THE LEADER

SOUTH BOSTON SAVINGS BANK'S newest 6 month certificate rate!

10.413% EFFECTIVE ANNUAL YIELD

10.015%* *RATE EFFECTIVE AUGUST 21

**HIGHEST EARNINGS — LOWEST EXPENSES

This is the current rate on our Six Month Term Deposit Certificates. Minimum deposit of $10,000. Federal regulations prohibit compounding; the effective annual yield is what your money will earn if your principal and interest remain on deposit for an additional 26 weeks at the same rate. The actual rate may be lower or higher at the time of renewal. All deposits insured in full. Withdrawals of principal not permitted prior to maturity. We reserve the right to withdraw this offer at any time.

Call us at 268-2500, drop by any office or cut out the handy coupon and mail it to us to take advantage of our six month savings certificate. **Before Dividends-Savings Banks in Massachusetts*

Mail to: SOUTH BOSTON SAVINGS BANK,
460 West Broadway, South Boston, MA. 02127

South Boston Savings Bank "ALWAYS THE LEADER"

Enclosed is my check for $_____ to open a 6-month savings certificate, $10,000 minimum.

NAME _____

ADDRESS _____

SOCIAL SECURITY NO. _____

CITY _____ STATE _____ ZIP _____

MAIN OFFICE:
460 West Broadway, South Boston
9 a.m. to 3:30 p.m. — Monday thru Friday
Saturday 10 a.m. to 1 p.m.
Call 268-2500

NEPONSET CIRCLE OFFICE:
740 Gallivan Boulevard
8:30 a.m. to 5:30 p.m. — Monday, Tuesday, Wednesday & Friday
Thursday — 8:30 a.m. to 7:30 p.m.
Saturday — 8:30 a.m. to 12 Noon

QUINCY OFFICE:
690 Adams Street, Lakin Square
Monday, Tuesday, Wednesday, Thursday 8:30 a.m. to 5 p.m.
Friday 8:30 a.m. to 7 p.m.
Saturday — 8:30 a.m. to 12 Noon

KEEP IT UP, AMERICA.

By driving less, planning trips more wisely and keeping our cars in tune, we'll keep saving gas. And money—because wasted gas is wasted money.

LITTLE BY LITTLE, IT ALL ADDS UP.

Call 328-4030 To Help Fig ... *hy*

Sun Jerry Lewis Tel ... enter

It's that time again!

The Quincy Sun for the fourth consecutive year will serve as the Quincy-South Shore Pledge Center for the Jerry Lewis Muscular Dystrophy Telethon this Labor Day weekend.

Thirty-two extra telephones are being installed in The Sun office, 1372 Hancock St., Quincy Sq. to handle donation pledges from the Quincy-South Shore area.

The special telephone number to call to make a pledge locally is: 328-4030.

The Quincy Sun Pledge Center will start operations at 7 p.m. Sunday and continue 24 hours through to Monday at 7 p.m.

More than 200 volunteers will man the phones on various shifts during the Jerry Lewis Telethon which will be carried by WCVB-TV (Ch. 5) over the Labor Day weekend.

Quincy station WJDA (1300) will carry live reports every half-hour from The Sun pledge center on Labor Day starting at 6 a.m. WJDA's Win Bettinson and Roy Lind will also do interviews with pledge center volunteers and those coming to The Sun office to make donations to the "fish bowl".

Mayor Arthur Tobin has

(Cont'd on Page 18)

The Quincy Sun

Vol. 12 No. 48 — Thursday, August 28, 1980 — 15¢

STOP THE BOAT, I want to get off, says Anthony Dadmun, age one and a half, a reluctant passenger on a ride at the St. Boniface festival held recently. With him is Christopher Polito, 8, of Germantown.
(Quincy Sun Photos by Steve Grochowski)

$30 Million 'Jewel'

4th Office Building Being Planned For State Street South

By TOM HENSHAW

A fourth new and largest office building --- the "jewel of the complex," according to developer Peter O'Connell --- is being planned for the State Street South area of North Quincy.

It would be a $30 to $35 million office-retail building or buildings with up to 400,000 square feet of space between the end of South Road and the Neponset River.

Construction could be underway as early as next year.

"If all goes well with our other buildings," said O'Connell, "this would be the next logical step. Naturally, we would hope to be involved with someone in the development."

O'Connell Brothers Construction Co. is currently completing a five-story building in State Street South, is about to begin a nine-story building, and is dickering to build one of two stories.

O'Connell's associate in two of the ventures is the Monarch Insurance Co. of Springfield, which Peter O'Connell describes as "very aggressive and knowledgeable about Quincy".

In addition to the "jewel of the complex", O'Connell also made these disclosures:

• The Commercial Union Insurance Co. of Boston will become the prime tenant in the five-story, $11 million office building that the O'Connells and Monarch expect to finish in about a month.

• The O'Connells and Monarch also are planning to build a nine-story, $15 million office building on a nearby site, with construction scheduled to start in 60 days and completion due late in 1981.

• Negotiations are underway with a national computer firm to construct a two-story, $6.5 million building, also in State Street South, which will be started as soon as a lease commitment is obtained.

O'Connell said Commercial Union is taking most if not all of the five-story building in order to expand its Boston operation, which now occupies 17 floors at 1 Beacon St. and eight floors of the Federal Reserve Bank Building.

"There was no single block of space in Boston big enough to handle them," he said, "and corporations like to go where there is a strong corporate identity. It feeds on itself.

"The new nine-story building, which we are building with Monarch on speculation, will be easier to rent because of the corporate identity of State Street South."

The five-story building, which was named the Monarch Office Building, will be renamed the Commercial Union Building and the nine-story building will bear the name Monarch.

"We were fortunate to come across such a great tenant that will be good for Quincy," said O'Connell.

O'Connell Brothers, which recently made its first move out of state with an elderly housing development in Connecticut, is also moving into the energy field in Maine.

The Quincy-based company has filed with the federal government for a preliminary license to study three sites in Maine, including two on the Penobscot River, for hydro-electric development.

O'Connell said that, if the license goes through in the late fall, it would cost some $700,000 just to study one site and as much as $150 million to develop them as a source of renewable energy.

"One site alone could replace 10 million gallons of oil a year," he said. "The lenders we have talked to have been very receptive to the idea."

Living In Fear In Germantown

'They Tore The Place Apart!'

(Editor's Note: Some people live in fear in Germantown. Among them are members of one family whose home was vandalized and burglarized. They have asked that their names not be used in fear of retaliation. This is their story.)

By BERNIE O'DONNELL

Vandalism and youth harassment has truly struck home for one Germantown family.

Members of the family returned to their Taffrail Rd. home last Thursday, after several days' absence, to find it vandalized and burglarized.

Among the missing items were a couch, chairs, a TV set and mattress. Much of the house's furnishings were strewn about and several rooms bore the smell of stale urine.

"Everything was just smashed around," said the family's divorced father, who lives in another part of Quincy. "They tore the place apart."

The family's three children had just returned from several days on Cape Cod with their father. Their mother had spent those days with family members in Weymouth.

She and the three children have been living in Weymouth since last Thursday.

The incident is part of a mounting wave of such problems involving neighbors, the man claimed.

"I'm pretty sure I know who it is," he said, "and I believe it's right here in the neighborhood."

Local youths have been a problem virtually since the family moved into QHA housing five years ago, according to the family's mother.

According to the mother and

(Cont'd on Page 17)

Early News Deadline For Next Sun

Because of Monday's Labor Day holiday, there will be an early news deadline for press releases to The Sun for next week's issue.

All sports and news stories must be submitted to The Sun Office, 1372 Hancock St., by noon on Friday. Items received later than this may not make the Sept. 4 issue.

Wollaston Man Acting Boston Schools Head

Wollaston resident Paul A. Kennedy was named acting Superintendent of Boston Schools Friday by the Boston School Committee.

Kennedy, 52, is the brother of Christopher Kennedy, vice chairman of the Quincy School Committee.

He replaced Robert C. Wood, fired last Thursday, as superintendent. Kennedy has worked over 30 years in Boston schools, most recently as Deupty Superintendent.

Kennedy, a resident o 59 Havilend St., has lived in Quincy since 1954. He is a graduate of Boston Latin High and Harvard and has a Master's degree from Boston Teachers College.

He and his wife Mary have three children, Mrs. Terese Burke, 24; William, 21 and Maureen, 12, who is a Quincy Sun newscarrier.

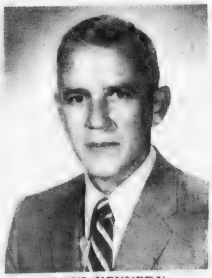

PAUL KENNEDY

The Quincy Sun

USPS 453-060
Published weekly on Thursday by
The Quincy Sun Publishing Company
1372 Hancock St., Quincy, Massachusetts 02169
Publisher and Editor
Henry W. Bosworth, Jr.
15¢ Per Copy - $6.50 Per Year - Out of State $8.50 Per Year
Telephone: 471-3100
Second-Class Postage Paid at Boston, Mass.
MEMBER NEW ENGLAND PRESS ASSOCIATION
The Quincy Sun assumes no financial responsibility for typographical errors in advertisements but will reprint that part of an advertisement in which the typographical error occurs.

42,000 New Telephone Directories Being Delivered

Delivery of about 42,000 new Quincy telephone directories will start Friday.

The books – featuring a photo of the Lincoln Monument in Hingham -- contain listings of telephone subscribers in Braintree, Cohasset, Hingham, Holbrook, Hull, Milton, Quincy, Randolph, scituate and Weymouth.

A wealth of other information also can be found in the directory ranging from emergency services listings and guides to human services to tips on saving on phone bills, United States time zones and postal zip codes.

Local New England Telephone manager Mary Norton said delivery is expected to be completed Sept. 24.

New England Telephone annually distributes more than 10 million copies of 98 different directories which include more than 3 million listings on some 6 billion pages.

The first telephone directory appeared in 1878 as a sheet of paper listing 50 customers. No telephone numbers were used -- callers simply told the operator the name of the party to contact.

Today, area telephone numbers can be obtained fastest by looking in the fully indexed white pages of the directory which would reduce the number of uncessary calls made each day to directory assistance for listed numbers.

Donnelly Predicts:

Coal-Carrying Ships In GD's Future

Cong. Brian J. Donnelly sees a new role for the General Dynamics Quincy Shipyard in the construction of coal-fired, coal-carrying ships to service public utilities plants on the East Coast.

There could be some action on it by the end of 1981, he said.

"If legislation passes giving the East Coast utilities the tax incentives to convert their power plants from oil to coal," he said, "there will be a great need for ships because we don't have any with the capacity to handle that.

"I see that as the market of the future and that's something I think the people at the Yard are going to be looking into."

The coal conversion bill is currently in the Committee on Interstate and Foreign Commerce, Donnelly said, "but it's a priority item of the Carter administration, so something's going to happen there.

"When that moves, we'll have a series of power plants along the East Coast that will convert to coal. Many of those plants are on waterways. We'll be in the market for the type of ship that carries coal and is coal-fired.

"If we move ahead there will be something doing in that area late in 1981, provided the company can compete. I can only look at what's available. I can't tell them what to do.

"I think coal-carrying, coal-fired ships are the thing of the next 20 years. And they have to be American ships because only American ships can transport things in the intracoastal trade."

Donnelly said his last communication with General Dynamics indicated that the company "is talking about a stablized employment level of 2,500" based solely on stopgap repair work.

"The people in the company feel that 2,500 is necessary to keep their most skilled people at the yard," he said. "Less than that and I think they're afraid of losing them to other jobs.

"Now construction, of course, means more than 2,500 jobs."

Donnelly said General Dynamics also will be competing for what the Navy calls "rapid deployment ships."

Eight of them will be converted from containerized cargo ships, currently owned by the Sea Land Co., which have been deemed too fuel inefficient to be profitable.

"It may be well worth our while for the government to buy them," said Donnelly, "and convert them from crane to 'roll-on' capacity to deploy tanks and other equipment.

"There will be eight of those ships that will have to be rehabilitated, probably at a cost of about $25 to $30 million a ship. I suspect they'll all go to the same yard."

The need for rapid deployment ships is a result of the unsettled conditions in the Middle East.

"Since we don't have the deployment necessary in the Middle East, we're going to have to pre-position all our supplies in the Indian Ocean just in case of an emergency," said Donnelly.

"In addition to the conversions, the Navy itself is going to have to build a series of about 10 of those ships. Two of them are included in the House budget now with long lead money for a third.

"General Dynamics is going to compete strongly for those."

He said the future of more liquified natural gas (LNG) tankers at the Yard depends on the future of a propose port site at Point Concepcion, Calif., which is currently in litigation.

"The proposed site is on an earthquake fault line and they are very concerned," he said. "It's also in the path of a proposed space shuttle, although the Air Force has signed off on that.

"If all the objections to that were settled, we would be in good shape to build six more LNGs."

By TOM HENSHAW

TIMEX®
Factory authorized Service Center
In and Out-of-Warranty Watches Repaired
Genuine TIMEX Energy Cells available
Rogers Jewelers
1402 HANCOCK STREET, QUINCY
773-3636

Registration Starts Sept. 9 For Fall Community Education Courses

Registration begins Sept. 9 for fall Community Education courses at the Lincoln Hancock School.

Registration will be held from 3 to 5 p.m. and 7 to 9 p.m. in the school's Water St. lobby on Sept. 9, 10, 16 and 17. Classes begin the week of Sept. 22.

Courses offered are Ceramics, Tuesday 7-9:30 p.m.; Introduction to Guitar, Thursday 7-9:30 p.m.; Basic Sign Language Thursday 7-9:30 p.m.; Intermediate Sign Language Thursday 7-9:30 p.m.; Social and Disco Dancing Thursday 7-9:30 p.m.; Aerobic Dancing Tuesday and Thursday mornings 9 - 10:30 a.m.; and Boston After Dark, an off campus course exploring Boston's nightlife to be held Wednesday evenings 6:30 - 10 p.m.

Children's courses are: Arts and Crafts Thursday, 3 - 5 p.m. and Youth Gymnastics Monday, Tuesday, and Thursday, 2:30 - 4:30 p.m.

There is a $20 registration fee and $10 course fee for all adult evening courses. There is no registration fee for children courses but there is a $5 course fee. Quincy Senior Citizens are also exempt from paying registration fees. Only checks or money orders made out to Quincy Public Schools will be accepted. There will be no refunds unless a course is cancelled.

Two courses offered by Expanded Food and Nutrition Education Program in co-operation with the Office of Community Education will be offered free of charge. They are Weight Control for adults Tuesday mornings 10-11 a.m. and Kids in the Kitchen Tuesday 1:30 - 3 p.m.

Service Is Our Business

The Quincy Co-operative Bank will be open from 9 a.m. to 2 p.m. on Saturday, August 30, to take care of your regular or holiday banking needs.

Also, our Main Office Lobby will be open to 8 p.m. Friday night, August 29 for full services as usual.

quincy cooperative bank
Main Office: 1259 Hancock Street, Quincy, Massachusetts 02169 • (617) 479-6600
Branches: 280 Grove Street, Braintree; Route 3A, Cohasset; Routes 53 & 139, Hanover; 1000 Southern Artery Quincy

"FREE" Oil Burner Service Policy
OFFERED TO QUALIFIED HOMEOWNERS
NEW CUSTOMERS
CALL FOR DETAILS
So. Shore 848-6000 Boston 436-1204
FORTUNA FUEL CO
• 24 Hour Burner Service
• Automatic Fuel Delivery
• Budget Payment Plans
• Cash Discounts 150 Gal. Minimum
• Serving Greater Boston and South Shore For Over 50 Years
"OIL HEAT" SPECIALISTS
WE DON'T WANT ALL THE BUSINESS - JUST YOURS!

Don't gamble with your eyesight!
At Optometric Associates of Quincy we offer the finest in eye care for the entire family using the most modern equipment plus:
$10.00 OFF One Complete Pair Of Eyeglasses with this ad
Not valid with any other offer
One Coupon Per Purchase
Modern on-site lab on premises
Same day service on most prescriptions
Eye Examinations
680 Hancock St.
Quincy, MA (Wollaston)
471-2300
OPTOMETRIC ASSOCIATES OF QUINCY
Dr. Sheldon Strauss

'ECHO' — Dr. Leonard Ross operates new ultrasonography machine at City Hospital. Sound waves reflected from inside patient's body produces picture of ills on screen for safe, rapid diagnosis.

Explores With Sound Waves

City Hospital Unveils $87,000 Medical 'Sonar' Device

By TOM HENSHAW

City Hospital has unveiled a sophisticated new machine that explores for ills and defects inside the body with sound waves rather than sometimes risky X-rays.

It cost $87,000, which just about wiped out the Hospital's capital outlay budget for the year.

The machine is nicknamed "Echo", which is short for echocardiography, or more accurately "ultrasonography", and it puts the same principle to work for medicine as Sonar does for the Navy.

It is not designed as an absolute replacement for X-rays but to supplement other forms of radiology in cases like obstetrics in which the dangers of radiation are obvious.

"This is the only procedure that is risk free, at least in this stage of our knowledge," said Dr. Marius Ehrlich, chief of radiology. "It has been used for more than 20 years with no known side effects."

There are other advantages of equal importance.

It is particularly useful in cardiac (heart) cases for it can "see" the organ in motion and detect any abnormal movements of the heart valves.

It can analyze gallstones so quickly that the patient could be in the operating room in an hour instead of a day or two as under the best of previous circumstances.

And the ultra-sound waves can tell the difference between malignant and benign tumors without invading the body with either needle or knife.

City Hospital has been using ultrasonography in its radiology department for more than 10 years but, says Dr. Ehrlich, "there is no comparison in the accuracy and speed of the new machine."

The new equipment is operated by technicians Arthur Milmore, Frances Taylor and Phyllis Roscoe, under the direction of Dr. Leonard Ross, senior radiologist.

It was Dr. Ross who introduced ultrasonography to the department.

Already the machine is used 10 to 12 times a day for periods of 15 to 30 minutes each and it is anticipated that a daily peak of 15 to 18 patients will be using it soon.

"Good, sophisticated equipment like this greatly lessens a patient's hospital stay," said Dr. Ross.

The next piece of "good, sophisticated equipment" needed by the hospital, according to Drs. Ehrlich and Ross, is a CAT scanner to detect and examine head injuries.

Right now City Hospital patients with those injuries have to go the expensive route of an ambulance to Carney Hospital in Dorchester for a CAT scan.

The CAT scanner is one of the priority items on the list of hospital equipment if a $2 million bond issue for capital outlay passes the City Council next month.

"This department has all the technical skill that is necessary," said Dr. Ehrlich, "All it needs now is up-to-date equipment."

Work On Center Plaza Set To Start Sept. 8

The first signs of construction of the proposed $10 million Center Plaza Building at Hancock and Granite Sts. will be shown on Sept. 8 or 9 when fencing will be put up around the site.

But Mayor Tobin said that the dates have not yet been set for the formal groundbreaking for the 10-story building or the $3.79 million UDAG garage over the MBTA tracks.

But both groundbreakings will be held in September, he said.

Planning Director James Lydon said that a letter will go out soon to the Police Department's Traffic Division asking that certain restrictions be placed on the area.

One lane of Burgin Parkway will be closed for use as a construction staging area; a 10-foot lane on Granite St. will be closed to traffic; and the Della Chiesa Parking Area will be closed.

Lydon said the parking lot will be closed in mid or late September.

The two buildings are expected to be completed in 12 to 18 months, Lydon said, after which the old buildings are the corner of Hancock and Granite Sts. will be torn down and the area landscaped.

Teachers Union To Meet Sept. 2

The more than 1000 members of the Quincy Education Association are scheduled to meet Sept. 2 in what President Joanne O'Malley describes as an "informational" meeting.

The 7 a.m. meeting will be held at the George F. Bryan VFW Post, Broad St., Quincy Center.

Among the topics to be discussed, according to Mrs. O'Malley, will be the QEA's court suit to fund their still unpaid 1979-80 raises, the union's opposition to Proposition 2½, the status of the union contract and the QEA's "work-to-rule" policy.

Union leadership will have no recommendations to the membership concerning any possible job actions, although motions could be suggested from the floor, Mrs. O'Malley said.

ACCESSIBILITY
AFFORDABILITY
ACADEMIC FLEXIBILITY

QUINCY JUNIOR COLLEGE

A Great Place To Have Behind You
When You Want To Get Ahead.
Call Dean H. Saluti - 786-8777

Pick out your home.
Then pick up your money.

With an Old Colony mortgage, the hardest part is choosing your home. The rest is easy.

And of course our rates are competitive, too. Because at Old Colony, your money works as hard as you do.

Old Colony Bank
AND TRUST COMPANY OF NORFOLK COUNTY
AN AFFILIATE OF THE FIRST NATIONAL BANK OF BOSTON

Banking on a first name basis.

1784

Member FDIC

1449 Hancock Street, Quincy, MA 02169

EQUAL HOUSING LENDER

FIGHT MUSCULAR DYSTROPHY
MDA

Norfolk County Bar Association
Lawyer reference service will help in selecting an attorney.

If you need a lawyer and don't know one, call us and you will be referred to an attorney in your area who will talk to you for a nominal fee for the first visit.

P. O. Box 66, Dedham, Mass.
326-8699
Call 10 a.m. to 2 p.m.

Johanne Smith Elected MAHPER President

JOHANNE SMITH

Johanne Smith of 48 John St., North Quincy was recently elected president of the Massachusetts Association for Health, Physical Education and Recreation (MAHPER).

MAHPER is a voluntary, professional and non profit organization dedicated to improving the quality of life through sound programs in health, physical education, recreation, athletics, dance and movement related activities. Its membership consists of more than 2,000 professional personnel throughout the state.

Miss Smith is a professor in the Health, Physical Education and Recreation Department at Bridgewater State College. She is active in the Lutheran Church of the Good Shepherd, North Quincy and is affiliated with several other state, regional and national organizations.

Next April, MAHPER will host the national convention of the American Alliance for Health, Physical Education, Recreation and Dance.

"Be more than a model"
REGISTER NOW
for the
Fall and Winter Semester
of the
CAROLE McCOLE'S
FASHION MODELS SCHOOL
FEATURING CLASSES IN Make up, Skin Care, Fashion Modeling, Social Graces, Photographic Modeling, Posture, Grooming, Hair Care, etc
8, 10 and 20 WEEK COURSE
created for girls ages 4 to 66
* PRE-TEENS * TEENAGERS
* CAREER GIRLS * HOMEMAKERS
GET ACQUAINTED
OPEN HOUSE
FASHION SHOW
Modeling & Beauty Workshops
Thursday Sept. 4, 6 to 11 P.M.
Elks Hall, Rte 53, Weymouth
Carole Mc Cole's
FASHION MODELS SCHOOL & AGENCY
Lic. by Commonwealth of Mass. Dept of Ed.
572 Columbian Street, South Weymouth, Mass.
335-1636

Kathleen Kenney World Conference Team Captain

Kathleen Kenney of 36 Haviland St., Wollaston will coordinate activities for the Dublin delegation as their team captain at the Great Cities of the World Conference to take place in Boston Sept. 21 - 27.

Mayoral delegations from 40 international cities in some way comparable to Boston will convene to exchange ideas on the social and economic challenges cities face in the 80's. The participants will be hosted by Mayor Kevin White and the City of Boston as well as by academic and cultural institutions such as the Massachusetts Institute of Technology, Harvard University, the Boston Symphony Orchestra and the Museum of Fine Arts.

NEWSCARRIERS WANTED
Here's a chance to earn extra money by building a Quincy Sun home delivery route.
Telephone: 471-3100

Today's Women

JULY, 1980 -- Nursing whites, traditional cap, and St. Elizabeth's Hospital's School of Nursing pin are badges of honor for Jean Marie Ferreira, who graduated from the Hospital's School of Nursing June 8. Jean is the daughter of Mr. and Mrs. Lionel Ferreira of 95 Harriet Ave., North Quincy.

Teresa Tremblay 100 Hour Branch Library Volunteer

Teresa Tremblay, daughter of Mr. and Mrs. Edward Tremblay of Pierce St., North Quincy, recently completed 100 hours of volunteer service at the North Quincy Branch Library.

She will receive a special pin for her services which included shelving books, preparing paper backs for circulation, replacing book covers and performing other tasks, under the direction of children's librarian Mrs. Mary Raux.

Teresa will enter the eighth grade at Atlantic Junior High School in September.

Laurel Oster Fisher Honor Graduate

Laurel Kennedy Oster of 84 Winthrop Ave., Wollaston, was recently graduated with honors from Fisher Junior College's Division of Continuing Education, Boston.

Mrs. Oster, the wife of Gustave Oster IV, received an associate of science degree in business administration.

Employed by New England Telephone Company, Quincy, she is the mother of Erik Michael Oster and the daughter of Mr. and Mrs. William Kennedy of Wollaston.

With Coupon Only
HAIR AFTER SALON
Unisex Hair Care For The Entire Family
REDKEN
105 FRANKLIN STREET
QUINCY
471-9881
Tues. Wed. Sat. to 5:30
Thurs. & Fri. to 9
Back To School Special
YOUNG PEOPLE 16 AND UNDER
$5.00 Reg. $8.00
Offer ends 9-6-80
We do
Ear piercing
Eyebrow
Waxing
Free Consultation
On Your Hair Care Needs
By Appointment Only

We'll be away this weekend.
All six offices of Quincy Savings Bank will be closed Saturday, August 30 and Monday, September 1, so our employees can enjoy the long holiday weekend, too. If your Labor Day weekend plans involve money, our REDi-CASH/24 machines are always open for round-the-clock banking convenience.
Quincy Savings Bank
A REDi-BANK

VIRGINIA'S
Nursery
School
Register now at
Virginia's for
fall sessions or
full day care
Qualified Early
Childhood Educators
328-4332

Attorney Services
ALAN H. SEGAL
175 Quincy Shore Drive, Quincy 328-6545
420 Washington St. Braintree 848-6272
General Practice
Criminal & Family Law
Personal Injury Claims
Real Estate
Wills & Trusts
NO CHARGE FOR FIRST OFFICE VISIT

If Returned To DPW

3 Closed Schools To Be Boarded Up

The city's three closed schools will be boarded up as soon as possible should ownership be transferred from the School Department back to the City Public Works Department according to DPW Commissioner James Ricciuti.

In addition, Ricciuti said, representatives of several city departments will form a committee to determine the future of those buildings.

The School Committee voted in May to close the Hunting, Great Hill and Myles Standish schools. Since then, the board has been unable to make a decision on what to do with them.

Last week the committee voted 3-2 to table a motion to turn the schools back to the city.

Ricciuti said that, although the committee has yet to make a decision, he's "gotten the impression" that the three buildings will be turned over to the city to dispose of.

To prepare for that possibility, Ricciuti said, "we're going to have to consider boarding up the schools."

"We realize that residents of those neighborhoods have requested that the schools not be boarded up," he added, "but we think that boarding up is better than the blight of broken windows."

Boarding up is also the best way to "protect the integrity of the building" to keep it attractive to possible private developers, he said.

Ricciuti said he did not know how much it would cost to board up the three schools or how soon the task could be completed after the School Committee relinquished control of the buildings.

"We're totally unprepared for this right now," he said. "The job will be done as soon as the funds and personnel are available."

"Somehow, I would hope those buildings would not have to be boarded up," said School Committee Vice Chairman Christopher Kennedy. "A boarded up building tends to be, somehow, a sore to the eyes."

Kennedy didn't know what final dispostion would be made by the School Committee, noting that at the Aug. 19 meeting, "we were not close to agreement."

He said he expected a decision at the committee's scheduled Sept. 10 meeting.

"Time is pressing," he said. "We have to come to some sort of agreement before the winter comes."

Both Kennedy and Ricciuti noted that the buildings will require maintenance and heating during the winter months, to prevent damage from freezing.

Representatives of the city public works, law and planning departments will begin meeting to discuss possible uses for the three schools, Ricciuti said. They will probably be joined by members of the mayor's staff and of the city tax assessors.

Among other tasks, they will sift through the numerous requests for use of the schools already received by various city departments. These have come from various agencies and firms, including "quasi-governmental" groups such as the Red Cross and Quincy Community Action.

In May, Planning Board Chairman Rev. Bedros Baharian told The Quincy Sun that the sale of the three schools to private developers could net the city around $1.4 million.

Rev. Baharian envisioned the Standish School as a possible office park, the Hunting as senior citizen housing and the Great Hill as a site for condominiums.

Rotary Donates $500 To Cerebral Palsy

The Quincy Rotary Club recently donated $500 to the South Shore Cerebral Palsy, Inc. for the purchase of an audiovisual system.

The presentation was made by Rotary President Jerome Dacey and Treasurer Dave Bouley at a recent meeting at the Neighborhood Club, Quincy Center.

Accepting the gift were Cerebral Palsy Executive Director Arthur Ciampa and Assistant Treasurer Joseph Donahue, who said the system would be used to publicize the organization's many activities on behalf of handicapped persons on the South Shore.

Denture Screening Clinic For Seniors Sept. 8

The Quincy Council on Aging has scheduled a free Denture Screening Clinic for senior citizens Monday, Sept. 8, in the Kennedy Health Center, 1120 Hancock St.

Quincy residents 60 years or over may make an appointment by calling the Council on Aging office, 773-1380, ext. 385.

The clinic, funded by the City of Quincy, is staffed by members of the South District Dental Society.

Airman Keun Shanahan At Castle A.F.B.

Airman First Class Keun J. Shanahan, son of Mr. and Mrs. George Shanahan of 49 Edgemere Rd., Quincy has arrived for duty at Castle Air Force Base, Calif.

Airman Shanahan, an aircraft maintenance specialist, was previously assigned at Eielson Air Force Base, Alaska.

Auto Cooling & Air Conditioning Specialists
Cars Trucks RVs
MORSE'S
Auto Radiator
179 W. Squantum St.
Walk To The No. Quincy T
328-7464

AEROBIC DANCE CLASSES
Enroll Now!

Location: Quincy area
The Social Club [next to Max's Paint & Hardware]
252 Washington St., Quincy.

11 week course - beginning Sept. 9th
Tuesday and Thursday evenings in Quincy

For Quincy information and registration, call
328-0419 week-nights between 7:30 and 10:00 P.M.

Other Areas:
Norwell Scituate Marshfield
Weymouth Cohasset Stoughton

For information and registration
Call 878-3878

NHD
a great deal more than a hardware store!
1 FREE WITH 4
SALE STARTS TODAY...PRICES GOOD THRU SAT., AUG. 30
Buy 4 gallons of any one Olympic Product, get 1 more free.

Semi-Transparent Stain
Penetrating protection that enhances the natural grain and texture of new wood.
36 beautiful wood-tone colors.
14.45 GAL.

Olympic Overcoat
The tough acrylic house paint that really beats the weather!
Cleans up fast with just soap and water.
15.45 GAL.

Solid Color Stain
Highlights wood's natural texture in 30 rich, long lasting earth colors.
Penetrating protection.
14.45 GAL.

Solid Color Latex Stain
Covers paint and stain with rich mellow color that protects your home for years.
Easy soap and water clean up.
13.45 GAL.

Hartz Flea-Tick Collar
Long lasting for puppies. Up to 5 months. Ticks, fleas.
1.99

Do you need replacement glass?
NHD HAS A complete stock of glass . . . we cut to size at our store up to 36". Bring your measurement into NHD . . .
Just another of the many extra SERVICES AT NHD.

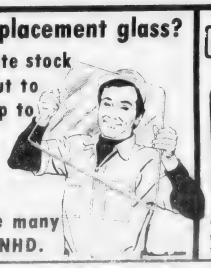

4 Pack Batteries Ray-O-Vac
Choice of "C" or "D" sizes. Famous quality for longer service.
69¢

NHD So. Artery and McGrath Hwy. Open 9 to 9 Mon. to Sat. QUINCY
VISA Master Charge

St. Ann's Mariannes Begin Season Sept. 3

Mrs. John Dunlea is 1980-1981 president of St. Ann's Mariannes of Wollaston which will hold its opening meeting of the season Wednesday, Sept. 3.

A 6:15 p.m. Mass at St. Ann's Church will be followed by a dinner in the school hall. Entertainment will be by comedian Bobbie Gold.

Chairpersons are Mrs. Frank Milano and Mrs. Howard Kavanaugh.

Other up-coming events are: "Dancing into Autumn" with Larry Cooper's Orchestra Sept. 13, at St. Ann's Hall, Mrs. Richard Conroy and Mrs. Joseph Sullivan, chairpersons; Turkey Whist Party Nov. 20, Mrs. Howard Kavanaugh, chairperson; and the annual Christmas Bazaar Dec. 5 to 6, Mrs. Donald Haley and Mrs.

MRS. JOHN DUNLEA

Walter McKerer, chairpersons.

Also serving as officers for 1980 to 1981 are:

Mrs. Owen Trainor, vice president; Mrs. Paul McDermott, treasurer; Mrs. Anthony Vento, recording secretary; Mrs. Roy Whitaker, corresponding secretary and Mrs. John Guinan, auditor.

Board Members are:

Mrs. Martin Joyce and Mrs. William Cahill - kitchen and refreshments; Mrs. Owen Trainor, Mrs. Frank Dorney and Sister Georgianna Berry - hall; Mrs. John Greene - photography; Mrs. Francis D'Arcy - "Pig-in-a-poke" and suggestion box; Mrs. Joseph Killion - membership and hospitality; Mrs. Howard Kavanaugh - decorations; Mrs. John Guinan - yearbook; Mrs. Charles McDermott - publicity; Mrs. Joseph Ferreira - spirituality and Mrs. Frank Milano - merchandise buyer.

Quincy Women's Club Awards $1,000 In Scholarships

Four Quincy students have been awarded a total of $1,000 in scholarships by the Quincy Women's Club.

The students, from each of the city high schools and from Quincy Junior College, were presented with awards, during a luncheon at "Three Seasons Restaurant" at Quincy Vocational Technical School, hosted by Lawrence Babin, director, and Francis Buckunt, Guidance counselor.

The four students have all been accepted and registered at the college of their choice.

Maureen Gilbert, Quincy Junior College will continue her study at Junior College, and major in English.

Denise Cavanagh of the Vocational Technical School will major in Graphic and Visual Communications at Bunker Hill Community College.

Lynne Smith of Quincy High School will major in Nursing Pediatric at Northeastern University.

Laura A. Macotullio of North Quincy High School will major in Humanistic Service at Boston University.

The Scholarship Fund Trustees are Mrs. Joseph B. Grossman, chairwoman of the Division of Education, Miss Helena F. McCormick, Scholarship Chairman of the Scholarship Fund, Mrs. Robert C. Welch, President, Miss Muriel Jean Goudey and Miss E. Dorothy Russell.

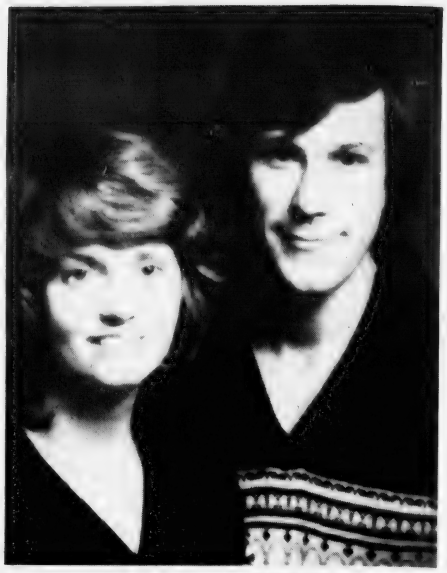

MR. and MRS. GARY VERONNEAU

Karen L. Hoblitzell Wed To Gary Veronneau

Mr. and Mrs. Gary Veronneau were married recently aboard the Bay State Cruise Line's Martha Washington ship during a two hour cruise of Boston Harbor.

The bride is the former Karen L. Hoblitzell, daughter of Dr. and Mrs. L.C. Hoblitzell of Rainelle, West Virginia. She attended Marshal University and West Virginia University, and is in her final year of study at Pennsylvania College of Optometry.

The bridegroom, son of Mr. and Mrs. Gerard Veronneau of 269 East Squantum St., North Quincy, is a graduate of North Quincy High School and received a B.S. degree in engineering from Northeastern University. He is also in his last year of study at Pennsylvania College of Optometry.

Maid of honor was Lois A. Hoblitzell of Rainelle, West Virginia and best man was Gerard Veronneau of Quincy. A reception was held aboard the ship and the couple went on a wedding trip to Cape Cod.

After graduating in May of 1981, the couple plan to enter practice with the bride's father in Rainelle, West Virginia.

Sons Of Italy Host 300 At Exceptional Children Dinner Dance

Members of the Quincy Sons of Italy recently held its annual Exceptional Children Dinner Dance with 300 guests attending.

Lodge members and their wives waited on groups from the South Shore Association of Retarded Citizens, Paul A. Dever School, Wrentham School, New England Village, Cerebral Palsy, Fernald School and others. The group also included 22 guardians and bus drivers.

Following the dinner, there was dancing to the music of Joey Val, courtesy of the Boston Musician's Union.

Entertainment was provided by Quincy Boy Scout Troop 151 who put on a show. The troop was headed by John and Buell Fuller, scout leaders for the past 57 years.

Each guest received gifts, and John Tapella of the Dever School presented the lodge a ceramic piece.

The lodge's dinner committee and workers also enjoyed a catered dinner and gifts were presented to the women who assisted.

John Fantucchio was chairman of the committee, assisted by John Marella, Mario Salvatore, venerable Mimmo D'Arcangelo and others.

QHS, Vo-Tech Class Of 1970 Planning Reunion

Plans are underway for a 10th year reunion of the Quincy High School and Quincy Vocational Technical School Class of 1970.

The planning committee hopes to contact all members of the graduating class.

Members should send their name, address and phone number to P.O. Box 302, Quincy, MA. 02169 by Sept. 13.

LOVE IS . . . a perfect wedding at the Golden Lion Suite

Speak to Terry Siracco - She's our rental agent - specializing in complete wedding package plans and all other occasions. The Golden Lion Suite accommodates up to 300. The Venetian Room up to 150 guests. Give Terry a call for an appointment for your reservation. New brochures are available. (air conditioned)

CALL Quincy Sons of Italy Social Center
120 Quarry Street, Quincy, MA 02169
NEW NUMBER is 472-5900

ELECTROLYSIS
UNWANTED HAIR PERMANENTLY REMOVED
Face, Eyebrows, Body, Legs, Hairline
Dolores MacMillan, R.E.
680 Hancock St., Wollaston
Office hours by appointment
Complimentary consultation available
471-9500 or 471-0214

Derringer
The Florist
389 Hancock St.
Quincy
328-3959
Since 1900

Every little girl loves to dance!

And every little girl loves to have fun. The two combined create a learning experience that will stay with your little girl, always.

While she's enjoying herself, she'll also be developing self-confidence, grace, and youthful poise.

Let us give you all the details. We have a wide variety of classes to choose from. Just give us a call. She'll love you for it!

Faith McLarnon
School of Dance
93 Holbrook Road
Quincy, MA
337-6768 328-7799

Claus Gelotte Camera Stores
Presents
The Joy of Photography

An Introductory Course To 35mm Photography
For only $19.80
To be Held At
Miller Studio, 17 Foster Street, Quincy Square
Tues., Sept. 9 7 - 10 pm
Class Size Limited ... Sign Up Today at
CLAUS GELOTTE INC
CAMERA STORES
1387 Hancock St., Quincy Sq. 773-8500
"Where price is competitive and service is priceless"

SUMMER SPECIAL

Diamond Solitaires
by Orange Blossom
.10 pt. - $130.00
.15 pt. - $160.00
.25 pt. - $250.00
Set in 14 K Gold
harts
"We Care"
1422 Hancock St., Quincy
773-2170
Master Charge - American Express VISA

MRS. JAMES F. DUGGAN, JR. [Westwood Studios]

Marylou Giles Bride Of James F. Duggan, Jr.

Mr. and Mrs. James F. Duggan Jr., were married recently by Rev. Daniel Leavett and Rev. Joseph Connolly during a double ring ceremony at Plymouth Congregational Church, Framingham.

The bride is the former Marylou Giles, daughter of Mr. and Mrs. Edwin S. Giles Jr., of 152 Fenwick St., Framingham. A graduate of Framingham North High School and Harcum Junior College, Pennsylvania, she is employed by The Kingston Animal Hospital.

The bridegroom, son of Mr. and Mrs. James F. Duggan of 57 Viden Rd., South Quincy, is a graduate of Quincy High School and attended Holy Cross. He is continuing his education at Bentley College.

Maid of honor was Gail Dewy of Framingham. Bridesmaids were Maureen Duggan, Quincy; Allison Sousa, Dighton; Ann Butterworth, Framingham; and Cynthia Duggan, Greenfield.

Best man was Arnold Salvatore of Quincy. Ushers were Michael Duggan, Francis Duggan, Patrick Duggan, all of Quincy; and Ted Giles, Framingham.

A reception was held at the Village Hall, Framingham.

Following a wedding trip to Montreal, the newlyweds are making their home in Plymouth.

Viking Seniors Second Annual Ball Sept. 5

Paul Kane of Quincy is vice president of the Viking Seniors of Braintree which will hold its second annual Ball Friday, Sept. 5, at 8:30 p.m. at the Viking Club, Quincy Ave., East Braintree.

Music will be by Nils Lundin.

The organization's first trip of the season will be a three day, week-end in Montreal beginning Sept. 26.

Other officers for the coming year are Arthur Erikson of Dedham, president; Elsie Halonen of Quincy, secretary; and J. Leonard Johnson of Plymouth, treasurer.

Houghs Neck Congregational Whist Party Sept. 8

The Mothers Club of Houghs Neck Congregational Church will sponsor a whist party at 8 p.m. Monday, Sept. 8.

The party will be held in the church's Fellowship Hall, 310 Manet Ave., Houghs Neck.

The public is invited. There will be prizes and refreshments.

ENGAGED -- Mr. and Mrs. Robert A. Newcomb of North Quincy announce the engagement of their daughter, Nancy Elizabeth, to Charles A. Smith, Jr., son of Mr. and Mrs. Charles A. Smith, Sr., also of Quincy. Miss Newcomb, a graduate of Sacred Heart High School, Weymouth, attended Quincy Junior College. She is employed by Bianchi, Inc., Boston. Mr. Smith, a graduate of North Quincy High School, is attending Northeastern University. He is a computer operator for the Federal Reserve Bank of Boston. A Sept. 21, wedding is planned.

[McIntire's Studio]

Social

North Quincy Seniors To Meet Sept. 4

The North Quincy Senior Citizens Club will meet Thursday, Sept. 4 at the Atlantic Methodist Church, 62 East Squantum St., North Quincy.

Plans for an October day trip will be discussed. The meeting will be at 1 p.m. and refreshments will be served at 12:30 p.m. Area senior citizens are invited.

MRS. ROBERT BONDARYK

[Spillane Studio]

Nancy Dowling Bride Of Robert Bondaryk

Mr. and Mrs. Robert Bondaryk were married recently by Rev. Arthur Calder during a double ring ceremony and nuptial Mass at St. Augustine's Church, South Boston.

The bride is the former Nancy A. Dowling, daughter of Mrs. Daniel Dowling of South Boston, and the late Mr. Dowling. A graduate of Syracuse University and Framingham State College with an M.A. degree in nutrition science, she is employed as community extension nutritionist in Germantown.

The bridegroom, son of Mr. and Mrs. John Bondaryk of Dorchester, is a graduate of Bowdoin College. He is a doctoral candidate in bio-chemistry at Harvard University Medical School.

Maid of honor was Mary Dowling of South Boston. Bridesmaids were Joanne Dowling and Clare Dowling, also of South Boston. Best man was John Bondaryk of Dorchester. Ushers were Kevin Dowling of South Boston, and Joseph Bondaryk of Dorchester.

A reception was held at Mill Falls Restaurant, Newton Upper Falls. Following a wedding trip to London, the newlyweds are making their home in South Boston.

Whitey's BAKERY

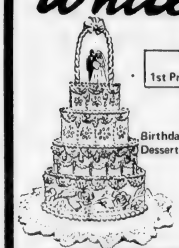

Mass. Retail Bakers Assoc.
1st Prize Winner for Wedding Cake Decoration

Your Wedding Will Be Better With A Cake From Whitey's

Birthday, Shower and Anniversary Cakes, Frozen Desserts, Ice Cream Rolls, Ice Cream Cakes and Tarts

27 Washington St.
Weymouth Landing
337-1471

This Week's Special
Lemon Coconut Chiffon Cake
Reg. $3.75 Save $1.
NOW ONLY . . $2.75

From Thurs. Aug. 28 to Wed. Sept. 3

OPEN DAILY 6:30 A.M. TO 6 P.M., SUN. 7 A.M. TO 2 P.M.

"Registration Starts Aug. 25"
Maryanne's School Of Dance
Quincy Elks Hall
1220 Hancock St. Quincy Square
[Opposite Quincy Sq. MBTA]

UNDER DIRECTION OF
MARYANNE DENNIS
formerly with June Taylor of New York
REGISTER NOW!
Registration is Limited
CLASSES
FOR BEGINNERS, INTERMEDIATES OR ADVANCED STUDENTS

It's Not Too Late To Register
471-4374

• Tap • Ballet • Jazz
• Musical Comedy • Choreography

Classes Start September 6
In Our Twenty Second Year

By popular demand A special adult and Mothers' Dancer-cise, classes are now being formed. I'll be happy to discuss it with you!

BRA-WEY FLORIST
94 Washington St.
Weymouth
337-0288 337-0289

INSTANT COLOR
PASSPORT PHOTOS
McIntire's Studio
679 Hancock St., Wollaston
Closed Monday Tel: 479-6888

COLMAN'S SPORTING GOODS
1030 HANCOCK ST QUINCY

Don't Get Rained Out!
Safeguard Your Important Functions with a CANOPY
• Choose from 2 sizes 20X20 or 20X30
• Colorful • Rent by day or weekend
• Call for details • Reserve early
• Dates filled on first come basis

FREE PARKING

Mr., Mrs. Rocco DiTullio Celebrate 50th Anniversary

Mr. and Mrs. Rocco DiTullio of Quincy were recently presented citations from Mayor Arthur Tobin in honor of their 50th wedding anniversary.

The couple, married Aug. 31, 1930 at Sacred Heart Church, Boston, celebrated their golden anniversary at a reception given by their children and held at the Bryan VFW Post, Quincy.

The couple's children are Rocco DiTullio, Jr., of Naugatuck, Conn., Mrs. Manuel Andrews and Thomas DiTullio of Quincy. They also have six grandchildren.

Attending the celebration were 180 relatives and friends of the DiTullios.

Mrs. DiTullio, the former Gilda Grazioso, was born in Italy and came to Quincy at a young age.

Mr. DiTullio was also born in Italy and came to Quincy in 1920. He retired from Faxon Trust in 1979 at the age of 77.

The DiTullios have lived in Quincy all their married life.

QUINCY RESIDENTS Mr. and Mrs. Rocco DiTullio received citations from Mayor Arthur Tobin in honor of their 50th wedding anniversary.

Stella Del Nord Flea Market Sept. 6

Stella Del Nord will hold a flea market Saturday, Sept. 6 to raise funds for a kidney machine for Quincy City Hospital.

The flea market will be held from 10 a.m. to 4 p.m. outside Phil's Superette, at Willard St. and Hall Place.

For information on renting a table, call 479-0813 or 472-2740.

LaLeche League To Meet Sept. 2

LaLeche League of Quincy-Braintree will hold its fourth meeting of the spring-summer series Tuesday, Sept. 2 at 8 p.m. at the home of Mrs. Jackie Stacey, 53 Payne St., South Quincy.

Weaning and nutrition will be discussed. Nutritious recipes would be welcome.

For further information or help with a problem in breastfeeding, contact Mrs. Jean Shea 472-4086 or Mrs. Wendy Buckley 337-7467.

Classes Starting Now

Enroll Now!!

QUINCY BEAUTY ACADEMY
30 Franklin St.
Quincy
LEARN HAIR DESIGN

- CO-ED
- STATE LICENSED
- UNISEX STYLING
- PLACEMENT ASSISTANCE FOR GRADUATES
- STUDENT FINANCIAL ASSISTANCE AND BASIC EDUCATIONAL GRANTS AVAILABLE
- DAY, EVENING AND PART TIME CLASSES
- NATIONALLY ACCREDITED BY THE COSMETOLOGY ACCREDITING COMMISSION
- APPROVED FOR VETERAN TRAINING

NEW SKIN CARE PROGRAM
Call For Free Brochure 471-1440

Save Gas and Money ... shop locally.

QHS Class Of 1965 Members Sought For Sept. 13 Reunion

More than 100 classmates of Quincy High School's 1965 graduating class have not yet been located by the committee planning the 15th Year Reunion.

The reunion is scheduled for Saturday, Sept. 13 aboard the motor vessel "Baystate" which will leave Long Wharf, Boston at 7:30 p.m. for a cruise through Boston Harbor. The committee is encouraging casual dress for an evening of music, dancing, food and drink.

Persons listed below who wish to attend the reunion should contact Daniel Raymondi of 88 Elm St., Quincy Center, or call him at 773-0865, Linda Brown Wilson (826-4238) or Maria DiCamillo Borofsky, (329-0038).

The "missing class" members are:

George Arnold, Bob Amoroso, Ethan Allen, Leslie Baker Biasi, David Barzelay, Ronald Batson, Kendal Bentley, Edward Bernard, Richard Bigelow, Richard Bonsey.

Dennis Brady, Carol Buerhaus Barsanti, Donald Butler, Jeff Carinda, Margaret Carroll, Frances Catalano, Rada Cody, Robert Cole, Joseph Connelly, Pat Connors Broderick.

James Connors, Joyce Cook, Lorraine Cook, Thomas Cormier, Robert Corwin, Richard DuBee, Richard C. Elwell, Carolyn Enos, Christine Fay, Robert Ferguson.

James Fellows, William Frazier, Ann Gibbons Johnson, Martin Goodman, Richard Gordon, Rita Gerraughty Driscoll, Nicholas Calotti, John Glinos, Ellis Gammons.

Irene Gould, Nevin Hagin, George Holbrook, Peter Hone, Robert Hunt, Charles Hardy, James Hobbs, Marlene Johnson, Roland Johnson, Cheryl Jones.

Ethel Jones, Diane Joseelyn, Steve Kane, Linda Kearney, Donald Keefe, Paul Kelsey, Marjorie Knowles Cogswell, Daniel Koss, Linda Luke Alexander, Christine Larson.

David Lundberg, Robert Lindholm, Linda Lefabvre, William Lane, Michael Lifcovich, Chester Lebrocquy, John Lucia, William Long, Steve Langton, Norman Libel.

James Maguire, Gail Maloney Peterson, Joseph Malone, Herb McAllister, Francis McGuire, James McHugh, Marc Mohr, Diana Moore Brunstrom, Carol Morris, Patrick Murphy.

William Patten, Michael Pecoraro, Randall Pierson, James Peachy, Virginia Pepe, Paul Pike, Phillip Pitts, Steven Pitts, Richard Pitts, Mary Pinkham Forman.

Thomas Perkins, Allen Rantenen, Denise Rapoli, Sharon Robertson, Paul Ryder, Marie Salling, Ruby Sandler, Kevin Slack, Jacqueline Spellberg, Charles Spencer.

Anthony Staiti, Margaret Sullivan, Barbara Stevens, Isabelle Thompson Kinney, Joann Varville, Francis Volpini, William Viator, Gerard Walsh, William Walsh, Russell R. Williams.

Susan Winterson Triller, Stephen J. Zanoni, Catherine Osborne Gregory, Silvia Neisser Wilkinson, Walter Newell, William Nigro, Gerald O'Brien, Sheila O'Connor, Thomas O'Connor and Peter O'Jennas.

Mr., Mrs. Randall Cahill Parents Of Daughter

Mr. and Mrs. Randall W. Cahill of 45 Virginia Rd., Merrymount, are parents of a daughter, Meghan Smith Cahill, their first child, born July 31, at St. Margaret's Hospital for Women, Boston.

Grandparents are Mr. and Mrs. Henry Smith of 24 Whitwell St., Quincy Center; and Mr. and Mrs. Vincent Cahill of 480 Beale St., Wollaston.

North Quincy Seniors Whist Party Sept. 11

The North Quincy Senior Citizens Club will hold a Whist party Thursday, Sept. 11 at 1 p.m.

It will be held at Atlantic Methodist Church, 62 East Squantum St., North Quincy. Refreshments will be served at 12:30 p.m. The public is invited.

Frances Osborne School Of Dancing

Ballet ★ Tap ★ Jazz

- ★ Re-opening Sept. 6
- ★ Small classes - limited enrollment
- ★ All classes personally taught by Ms. Frances
- ★ Children and Adults
- ★ One of the most active schools in the Quincy area
- ★ Pupils have been performing for many clubs & organizations
- ★ Studio located near the Lincoln Hancock School
- ★ Registrations now being taken
- ★ Frances & some of her students have been studying dance all summer attending dance conventions and workshops
- ★ Professional Dance Revue held every year in May in Quincy with lavish costumes, lighting, attendance and special awards.
- ★ Most of our students are from the Quincy area and want to stay in Quincy.

★ Member of Dance Teachers Club of Boston - Certified by test to teach ★

98 Gilbert Street, South Quincy
★★773-5436 - 963-8745 ★★

MALES
Due to Holiday Mon. Specials Effective Tues. Sept. 2
Tuesday & Thursday Specials
BLOW CUT Including shampoo $7.50 Reg. $10.

FEMALES MONDAY SPECIAL
WASH-CUT-BLOW DRY $10

Permanent Individual Eyelashes Reg. $15. Special $12.50
Ear Piercing $7.50 incl. studs
FACIALS $11.50 "An hour of Luxury"
Manicure $4.00

Hairplace One & Two
cor. Hancock & Chestnut & Maple Sts.
1-3 Maple St., Quincy 472-1060
OPEN Monday, Thursday Evenings
master charge
VISA

On Baseball And Training Fields

Point Man Combining Careers At Naval Academy

Quincy Point resident Jim Roberts, 21, is successfully combining careers on the baseball fields and training fields of the U.S. Naval Academy.

A senior at Annapolis, Roberts will be captain of the academy's baseball team during the 1981 season. And, this fall, he will be a "company commander" for 120 of his fellow midshipmen.

Roberts is a 1976 graduate of Archbishop Williams High School, where he played baseball, football and basketball. He says baseball has been part of his life since he began playing catch with his father at age three.

The son of retired Navy Chief Petty Officer and Mrs. George W. Roberts of 21 Vine Ave., Quincy Point, he began playing in the Junior Farm League at seven, progressing from that to Little League, Babe Ruth and Legion Ball.

As a freshman at Brandeis University in 1977, he played on their team which was ranked second in the nation in their division.

When Roberts decided to enter the U.S. Naval Academy in 1977, he practiced with the baseball team, but did not play in any of their scheduled games. He lettered in baseball during his sophomore and junior years and, as a senior, he's captain of the team which finished the 1980 season with its best mark in 18 years, a percentage of .786.

A third baseman, Roberts plays some 45-50 games both in the fall and in the spring at the academy and then plays with the South Shore Coastal League and the Boston Park Leagues when he's home on summer leave.

Having practiced so much and gained so much experience in game situations, Roberts has changed his hitting and fielding habits since entering the academy.

"Before coming here, I had developed my own habits and tried to emulate some of the players in the major leagues, but starting my freshman year here, the coach began teaching us the correct way of doing things and the way that would lead to the best results.

"We went back to the basics, studying the laws of momentum and how they applied to the hitting stance. We also learned how to 'read' the various pitches and to act for the good of the team instead of for ourselves."

For Roberts, going out and playing doubleheaders on Saturdays and Sundays is fun. It's a relief from the academic pressures and a time to forget everything, he says.

However, he has obligations at the academy, including academics. An aerospace engineering major, he takes an average of 19 semester hours, including courses involving practical applications of theories he has learned.

In the past, academy seniors in aerospace engineering have experimented with a surface effect vehicle developed at Patuxent River, Md., done performance evaluations on a gyrocopter, and studied the efficiency of a turbine engine.

Although Roberts hasn't decided what type of project he will work on this year, he is looking forward to working on his own and applying many principles he has learned during his three years of study.

"It'll be good to get into the lab again and gain some more practical experience," he says.

Roberts entered the academy because he wanted to become a pilot and felt the academy would be challenging and in keeping with the goals he had set for his future life.

Looking back, Roberts feels that the academy has more than met his expectations although he admits, "It has been harder than I anticipated.

"Having played three sports in high school, I didn't have any problems adjusting to the physical requirements," he remembers, "but adjusting to the regimentation took some doing. It was a totally different lifestyle."

As an academy senior, however, everything seems much easier. "Many of my questions have been answered now and I've learned to work within the system," he says.

In fact this summer Roberts is a squad leader in charge of helping 11 plebes (freshmen) make the transition from civilian to military life.

Roberts sees this job as a preparation for the fall when he'll be a company commander responsible for 120 midshipmen.

"Because I have been involved with the plebes on a one-to-one basis, I'll be able to look beyond the paperwork and see how my policies will affect the individual squad members," he says.

Looking back, Roberts says, "I turned the academy down once and realized I'd made a mistake. I was looking for a challenge and the academy seemed to offer the best of everything. The combination of academics, athletics and leadership training was unbeatable.

"It was something I couldn't turn down twice."

A lifelong Quincy resident, Roberts is the second oldest in a family which includes sisters Betty, 23 and Teresa, 12 and brothers Bobby, 20 and Arthur, 18.

JIM ROBERTS of Quincy Point (right) inspects one of the fellow midshipmen under his command at the U.S. Naval Academy.

Quinoil Awarded $861,206 T Contract

Quinoil Industries of Quincy has been awarded an $861,206 contract to supply No. 2 heating oil to the MBTA during 1980-81.

Quinoil's low bid is to supply 1,055,400 gallons at 81.6 cents per gallon.

A $122,852 contract was also awarded to Mass Bay Petroleum of Walpole, which will deliver 144,600 gallons at 84.96 cents per gallon.

The MBTA is now paying 96.7 cents per gallon.

Of the 46 firms solicited, seven submitted bids, as opposed to last year, when only one firm out of 50 submitted a bid, indicating a more plentiful supply of oil than last year.

The oil is used to provide heat at 39 MBTA facilities, including carhouses, garages and the Jamaica Plain administrative building.

Houghs Neck 'Good Neighbor' Nominations Close Sept. 1

Monday, Sept. 1 is the deadline for submitting nominations for the Houghs Neck Community Council "Good Neighbor" award.

Nominations may be made for civic contributions, acts of heroism or simply being a "good neighbor". Nominations may be left at Pages Pharmacy, 1093 Sea St., Houghs Neck.

a dog gone good bank

quincy cooperative

Main Office: 1259 Hancock Street
Quincy, Massachusetts 02169 • (617) 479-6600
Branch Offices: Braintree, Cohasset, Hanover

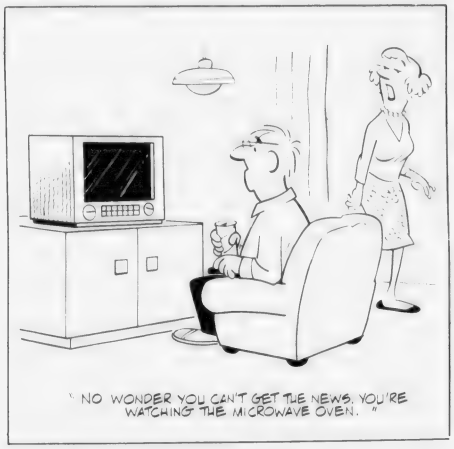

New Quincy Family Genealogy Ready For Reunion

Quincy Historical Society announces that Supplement No. 1 to the Quincy family genealogy will be published in time for the Quincy Family reunion to be held here Sept. 5.

This is most fitting, since "the book" was a forerunner of the reunion, the Society noted.

Published in 1977 by the Society, "Descendants of Edmund Quincy 1602-1637 who settled in what is now Quincy, Massachusetts, in 1635" compiled by H. Hobart Holly, historian of the Society, was the result of many years of work.

As the first such record of the Quincy Family to be undertaken, much information, particularly for the current generations, came from family members who could be located.

This was the start of a list of living Quincy descendants and the occasion for family members to learn of cousins whom they had never met. Some will be meeting for the first time at the reunion.

The 1977 volume plus the supplement lists over 600 persons who have borne or bear the name of Quincy by either birth or marriage.

The Society has further recorded the names of many other descendants of Edmund Quincy who bear other names, but it is impractical to include these in the publication.

The 1977 volume carried the request that readers come forward with information to correct or help complete the contents of the book.

Supplement No. 1 is the result of the response to this request; even down to a young Mr. Quincy who was born June 1, 1980. It is hoped that further information will come in to fill some of the gaps that still exist.

The Supplement may be obtained at Quincy Historical Society at a price of $1. The book is $3.

Quincy Quiz

There were four more winners of Quincy Sun T-shirts and bumper stickers in the Quincy Quiz this week and a number of runnersup.

Winners of T-shirts are Brian F. Smith, 16 Anderson Rd., Wollaston, and Jennifer McCauley, 210 Manet Ave., Houghs Neck.

Bumper stickers go to Joseph Marinilli, 36 Hudson St., Quincy Center, and Al Bradish, 131 Clay St., Wollaston.

Each week two Quincy Sun T-shirts and two Quincy Sun bumper stickers are offered as prizes in the Quincy Quiz.

The first two readers (one a mail subscriber) to submit to the Sun office in writing the correct answers to the week's five questions receive T-shirts. The next two receive bumper stickers.

One person in each home is eligible to compete in any one week.

This week's Quincy Quiz:

1. What is the name of the chairman of the Quincy Board of Registration for Voters?
2. In what section of the city is the Fore River Clubhouse?
3. One of the earliest veterans' organizations in Quincy was the Paul J. Revere GAR Post. What do the initials GAR stand for?
4. Ruth G. Jones was a member of the Quincy High School Class of 1914. She is better known today by what name?
5. The Hunting School was named for Nathaniel S. Hunting. Who was Nathaniel S. Hunting?

Answers to last week's Quincy Quiz:

1. The at-large members of the Quincy City Council are Joseph J. LaRaia, Francis X. McCauley and John J. Quinn.
2. Manet Lake is in the Houghs Neck section of Quincy.
3. Amelio Della Chiesa defeated James R. McIntyre for mayor in 1959.
4. The former name of Thomas S. Burgin Parkway was Upland Rd.
5. The colors of North Quincy High School athletic teams are red and black.

Sunbeams

By Henry Bosworth

'What's Arthur Going To Do?

For anyone who goes to sleep nights dreaming of becoming mayor of Quincy, the big question right now is: "What's Arthur going to do?"

And, right now, that's a good question.

TOBIN

There are days when those close to Mayor Arthur Tobin are convinced he will seek a third term next year. But then there are days when they think maybe he won't.

Tobin himself isn't even hinting. Maybe he really doesn't know at this point.

Prospective contenders like City Councillors Frank McCauley and James Sheets would like to know early before trying to crank up things for themselves. So, too, would Councillor Joseph LaRaia who some still think will make a bid to regain the mayor's office. No doubt, there are others who are at least toying with the thought of running.

If Tobin decided to step down there might be a traffic jam at the nomination papers window at City Hall. If he decides to run, though, who will actually challenge him?

The strange thing is that anyone would really want to be mayor. The $25,000 salary is hardly worth the problems a mayor has to face day by day. The job definitely should pay more. Well, at least there should be a special expense account marked Aspirin, Excedrin or/and Anacin.

But despite the headaches that go with the job, Tobin appears to be enjoying being mayor. There could be a lot of changes in the city in the next two or three years. He's got some things moving - like the multi-million dollar Quincy Center Plaza hailed as the catalyst for big things to come in downtown Quincy. And he's got a few other things brewing like office buildings in North Quincy. The feeling is he'd like to be around as mayor when some of these things are completed. And, if everything went well, they might be remembered as The Tobin Years.

Things could change in the months ahead before election but right now the answer to the question, "What's Arthur going to do?" would appear to be: "He's going to run for a third term."

□

CARTER

WILL JIMMY CARTER be coming to Quincy on a campaign visit? Maybe. Senator Paul Harold was in the group with Senator Edward Kennedy that met the President at Logan Airport last week on his arrival to address the American Legion national convention in Boston.

Harold, (who was a Kennedy alternate delegate,) got to chat with Carter for about 30 seconds and managed a plug for Quincy.

Harold introduced himself as the "state Senator from Quincy, the City of Presidents and home of the Adamses".

Carter replied: "I know Quincy. I've been there (1976 campaign) and hope to make another visit there soon."

□

DONNELLY

CONGRESSMAN Brian Donnelly is seriously thinking of moving his Quincy office from the Post Office on Washington St., to the new Quincy Center Plaza, the Campanelli project at the corner of Hancock and Granite Sts. Seems the Post Office space, at $12 a square foot, is becoming too expensive for the cost-conscious Donnelly.

□

FONTAINE

HERB FONTAINE, WJDA news director, is marking a special anniversary today. It was 25 years ago that he joined WJDA under the late James D. Asher, Sr. whose initials are the station's call letters. Herb wonders where that quarter-century went. Well, as they say, time flys when you're having fun. And Herb enjoys his work. That's what helps make him one of the top radio newsmen in New England.

□

DON'T KNOW ABOUT you, but I kind of like the new cedar roof and stone (grayish yellow) paint on the John Quincy Adams birthplace. The still red John Adams birthplace will be painted white by mid-September. Those are the colors the two cottages were when the Adamses were alive but most people have thought were always red.

□

OOPS! DEPT: One of The Sun's photos in last week's Quincy Bay Race Week coverage identified a line of boats (Page 21) as Turnabouts when they were actually Hustlers. Two sharp eyed sailors, City Auditor Charles Shea and Atty. Douglas Randall, quickly spotted the boo-boo.

□

SMILE DEPT: Jack Silverstein, the North Quincy druggist, says: "There are three kinds of people to make the world. Right handed, left handed and underhanded".

83.4 Cents Of Every $1 Goes To MDA Program Services

The Muscular Dystrophy Association, reports that of every dollar contributed in 1979, 83.4¢ went directly to program services.

The services included research, medical services, professional education and training, and public health education.

The remaining 16.6¢ went to supporting services of fund raising, management and services.

A total of $1,638,119 was awarded in research grants and fellowships within Massachusetts, and contributions also supported six clinics throughout the state which offer services at no charge.

Among the 40 neuromuscular diseases included in MDA's program, along with the dystrophies, are Amyotrophic Lateral Sclerosis, commonly known as Lou Gehrig's Disease, and Myasthenia Gravis.

Readers Forum

A 'Thank You'

Editor, The Quincy Sun:

The family of Kathy Crimmins Gardner wishes to thank friends and neighbors in the Rock Island Cove for their many expressions of sympathy.

The vestments given in her memory were presented to the Reverend Joseph Byrnes of St. John's Church, Quincy, Mass.

George and Mary Crimmins

Early Abolitionists

Members of Bethany Congregational Church, now located at the corner of Coddington and Spear Sts., were among the first congregations formally to denounce slavery. In 1841, they resolved:

". . . that as a church we cannot conscientiously countenance the sin of slavery by extending the hand of fellowship to those who continue to hold their fellow men in bondage."

First Parish Church Takeover Near

Cong. Donnelly Sets Sights On Visitors' Center For Quincy

Cong. Brian J. Donnelly feels the National Parks Service will be cleared to take over First Parish Church in October --- and then he'll go after a long-needed visitors' center for tourists in Quincy.

"I would suspect that will be one of my goals for next year if we can get this bill through the Senate and signed by the President and negotiate the church-state thing," he said.

"Once all three parcels are in place, I'll be looking at the appropriations bill next year with a lean, hungry look."

A bill authorizing the National Parks Service to take over the church was passed by the House last week and a similar bill in the Senate received a subcommittee hearing on Monday.

Donnelly, who testified for the bill along with Sen. Paul D. Harold and Richard Porter of Braintree, representing the congregation, said that things went "pretty well" at the hearing.

The major stumbling block to a federal takeover is the fact that the church has a resident congregation, a federal funding concept that both the Park Service and President Carter find hard to accept.

The First Parish Church bill, however, has an amendment asking the attorney general to come up with some guidelines on how to solve such situations, which may come up again.

Donnelly noted that, with the church, the National Parks Service would have three major locations in the Adams National Historic Site scattered around Quincy.

"We would then need one center tht would be manned by National Parks people and used as a focal point for the three pieces and any other pieces that are added over the years," he said.

Harold, who was one of those responsible for the National Park Service taking over the Adams Birthplaces in 1978, also expressed an interest in pushing the federal visitors' center.

"When you look around and see what money the Service spends elsewhere in the country it is obvious that there is a lot of money that could be coming to New England," he said.

"They even have Custer's grave site with a 1,500-car parking lot, a visitors' center, the whole operation.

"Once we tie the Church in with the other Adams sites, the next thing we need to do is promote them properly so we can have people come to Quincy and spend money as tourists.

"If we have a visitors' center they might be encouraged to stay overnight or buy a meal or do some shopping. Right now they get off the Expressway, spend $1.25, get right back on and go to Plymouth."

Harold said the church-state conflict was one of the objections that the National Parks Service had against taking over the church.

"They also objected to the cost," he said. "They estimated that initial repairs would be $600,000 for the heating plant, security and some work on the roof. Then there would be $100,000 for annual maintenance.

"But they said if the church-state problem didn't exist that they would be in favor, that money would not be a problem."

Harold said he personally did not see the church-state conflict as insurmountable.

He cited the examples of Christ Church and the Old Swede's Church, both in Philadelphia, which have "complicated agreements which allow them to use the sanctuary for religious purposes."

And in about three weeks a similar bill covering the Ebenezer Baptist Church in Atlanta, closely associated with the Rev. Dr. Martin Luther King, is due to come up in the Congress.

Harold said he has been in touch with David Flynn of Bridgewater, Carter's campaign manager in Massachusetts, to contact the president "and make sure he knows this is coming down."

Sen. Paul Tsongas (D-Mass) who presided over the subcommittee hearing Monday, likened Quincy to Lowell, where he was instrumental in putting together a National Urban Park last year.

Donnelly said the First Parish Church bill went through the House only three months and four days after he filed it.

"Tht has to be some sort of a record," he said. "We're proud of that. Usually these things languish around for a couple of years."

By TOM HENSHAW

TAKEOVER of historic First Parish Church by the National Parks Service is planned by, left to right, Richard Porter, representing the congregation, Cong. Brian J. Donnelly and Sen. Paul D. Harold prior to Senate hearing in Washington.

REMEMBER WHEN?

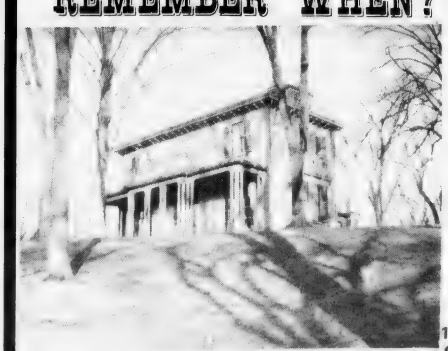

... the Judge Bigelow House, later the Seaver Nursing Home, was a prominent feature of South St., Quincy Point.

...You were not just a Policy Number and Retained your own identity, when personal service was always given... It still is at.

BURGIN PLATNER INS.

1357 HANCOCK STREE
QUINCY 472-3000

(Photo Courtesy Thomas Crane Public Library)

Quincy's Yesterdays

By Tom Henshaw

Despite Polio Threat Schools To Open

School Supt. Dr. Paul Gossard announced that the prevalence of infantile paralysis, or polio, on the South Shore would not delay the opening of Quincy schools.

Aug. 28 - Sept. 3 1949 31 Years Ago This Week

Dr. Gossard said he was advised by medical people that it would be useless to close the schools if other public gathering places were allowed to remain open.

Meanwhile, four new cases of polio, including one "bulbar," the most serious kind, were reported in Quincy over the weekend, raising to 14 the number of cases at City Hospital.

QUINCY TEAMS OUSTED

Both Quincy teams were ousted from the South Shore League playoffs in weekend contests, the Paddock Club losing to the Braintree White Sox, 14-4 and 3-1; and Greers to the Weymouth TT, 10-4 and 8-5.

Paddock lineup: Bobek 3b, A. Reggie ss, Donovan rf-cf, McDonald rf, Duggan 1b-lf, Lombardi cf, McDermott c, Lints c, DeCelle 2b, Babbitt lf-1b, Healy p, Marini p, Daley p, Pena p.

Greers lineup: Dempsey 2b, Ferguson cf, Tarr 1b, Kilrain c, Francario lf-c-rf, Erickson rf, Panarelli 3b, Grillo ss, Saunders ss, Kerr lf, Dagley p, LeMay p, Simpson rf, Lane lf-p, Haefner lf-rf.

CHLORINATION PLANT

Four sites in Quincy, including a favored one on Black's Creek, were under consideration for the proposed $120,000 state shellfish chlorination plant.

The other locations were off Sea St. in back of the Police Station, near the corner of Sea St. and Curlew Rd. in Adams Shore, and on Southern Artery not far from the Municipal Stadium.

SQUANTUM PARK SOUGHT

Mayor Charles A. Ross was negotiating with the city of Boston for a 10-year lease on Squantum Park as a municipal recreation area, long sought by Squantum residents.

It was learned several months before that a prominent Boston politician was seeking to lease the land and put a tourist camp on the site, which was considered one of the most beautiful areas on the coast.

HEALTH CENTER SNAGGED

A hitch developed in plans to build a municipal health center on Hancock St. when plans to take land belonging to the Woodward School were challenged by Dartmouth College, a residuary beneficiary.

QUINCY-ISMS

Wind and rain, remnants of a hurricane that lashed Florida and the Carolinas, swept the South Shore, ending a record 22 straight days of 90-plus degree heat . . . Joseph F. Hughes took over as police chief of Quincy, succeeding John J. Avery . . . The National Executive Committee of the American Legion reinstated the Quincy Post, which had been suspended in a dispute over the expulsion of a member . . . A new $6,000 ambulance, a 1949 Cadillac, was delivered to City Hospital . . . Dock trials were underway at the Fore River Shipyard for the $25 million tanker SS Texas, one of the world's largest, capable of carrying more than 10 million gallons of oil . . . Cong. Richard B. Wigglesworth (R-Milton) left for Europe as a member of the House Appropriations Committee . . . "The Girl from Jones Beach," starring Virginia Mayo, Eddie Bracken and Ronald Reagan, was playing at the Art Theater . . . Dr. Daniel B. Reardon, a past president of the Massachusetts Medical Society, told a Kiwanis luncheon that President Truman's national health insurance plan amounted to "political medicine" . . . William Reardon was elected president of the Adams Shore Community Club . . . Eddie Heap of North Quincy, a first baseman for the Bluefield, W. Va., team, was named rookie of the year in the Appalachian League . . . A 1934 Terraplane sedan was selling for $100 at Norfolk Downs Motors, 367 Hancock St. . . . Mr. and Mrs. Theodore Ryder of Bayside Rd., Squantum, returned from a vacation in Buzzards Bay and Long Island Sound aboard the cruiser "Eleanor" . . . Sgt. Kirby H. Orr of 273 Franklin St., South Quincy, completed the radio repair course at the Eighth Army Signal Corps School in Hiyoshi, Japan . . . George H. Hallett Jr., secretary of the National Municipal League, predicted it would take four or five days to count ballots in Quincy's first Plan E election . . . Hamburger was 49 cents a pound at the Meatery, 1388 Hancock St. . . . Gerald J. Sullivan, son of Mrs. Peter A. Sullivan of Samoset Ave., Merrymount, won a Fulbright Scholarship to study archaeology for a year at the American School of Classical Studies in Athens. . . . Dr. Gossard said classes will be held in the corridors of the Houghs Neck and Wollaston Schools until additions are finished . . . I. Brooks Keyes of 66 Dixwell Ave., Quincy Center, was named to the Hospital Board of Managers succeeding Howard Deacon, who resigned . . . Harold (Turk) Beston, veteran center, was named captain of the semi-pro Quincy Manets . . . Marilyn M. Sullivan of 59 Albion Rd., and James J. Moran Jr. of 772 Hancock St., both Wollaston, passed the bar examination . . . City Fuel of Quincy was awarded a contract to supply Quincy schools with 2,800 tons of coal at $11.90 a ton.

Obituaries

Judge Thomas J. Spring, 76, Superior Court Justice

A funeral Mass was said Monday at St. Elizabeth's Church, Milton for Judge Thomas J. Spring, 76, formerly of Quincy.

Judge Spring, retired associate justice of the Massachusetts Superior Court, died Aug. 21 in New England Medical Center, Boston after a brief illness.

Born in Quincy, he attended Quincy schools and graduated from Northeastern University Law School in 1932.

He was named clerk of Roxbury District Court in 1936 and, 15 years later, was named first justice of the Roxbury District Court by then-Gov. Paul A. Dever.

In 1960, he was named associate justice of the Massachusetts Superior Court by then-Gov. Foster Furcolo and remained on the bench until retiring in 1975.

He was past grand knight of the Columbus K. of C. Council of Dorchester and served as K. of C. district deputy in 1945, state deputy from 1954 to 1956 and master of Fourth Degree Knights of Columbus from 1951 to 1960.

He is survived by his wife, Mrs. Gertrude J. (McCabe) Spring; three sons, Thomas J. Spring, Robert P. Spring and Francis G. Spring, all of Milton; a daughter, Mary K. Kennedy of Deerfield; a brother, Edward Spring of Quincy and two grandchildren.

Burial was in Milton Cemetery.

Bernard R. Wisnes, 46, Boston Edison Employee

A funeral Mass was celebrated Monday at St. Mary's for Bernard R. Wisnes, 46, of Quincy who died Aug. 22 at Carney Hospital following a long illness.

Mr. Wisnes was a 28-year employee of the Boston Edison Company.

Born in South Boston, he had lived 17 years in Quincy.

He is survived by his wife, Mrs. Agnes (Carney) Wisnes; three sons, Richard, Mark and John, and a daughter, Catherine Wisnes, all of Quincy; his mother, Anna (Antonovich) Wisneski of Quincy and a sister, Irene D'Agostino of Melrose. He was the son of the late Alex Wisneski.

Funeral arrangements were by the Joseph Sweeney Funeral Home, 326 Copeland St., West Quincy. Burial was in St. Mary's Cemetery.

Angus MacLeod, 86, Retired Warehouse Supervisor

Funeral services were held Aug. 22 at Deware Brothers Funeral Home, 586 Hancock St., Wollaston, for Angus MacLeod, 86.

Mr. MacLeod, a retired supervisor for the Quincy Market Warehouse, died at home Aug. 19 following a brief illness.

Born in Scotland, he was a longtime resident of Quincy.

He was a resident of the Manet and Theodore Rossevelt Masonic Lodges.

He is survived by his wife, Mrs. Elizabeth (Shearer) MacLeod; a brother, John MacLeod of Cardross, Scotland, and a nephew, James Sloss of Reading.

Burial was private.

Charles J. Bleiler, 67, Former General Dynamics Plumber

A funeral Mass was celebrated Aug. 22 at Most Blessed Sacrament Church, for Charles J. Bleiler, 67, who died Aug. 19 at Quincy City Hospital after a long illness.

Mr. Bleiler was a retired master plumber of the drafting department of General Dynamics. Born in Boston, he had lived most of his life in Quincy.

He is survived by his wife, Mrs. M. Rita (Conroy) Bleiler; a daughter, Rita Frances Marsden of Quincy; two sisters, Grace Norton of Quincy and Helen Smith of Walpole; a brother, Joseph Bleiler of Watertown and two grandchildren.

Burial was in Blue Hill Cemetery, Braintree.

William E. McKenzie, 75, Retired Shipper

Funeral services were held Aug. 23 at Wickens and Troupe Funeral home, 26 Adams St., Quincy Center, for William E. MacKenzie.

Mr. MacKenzie, 75, a retired shipper E. B. Badger Company of Boston, died Aug. 20 at Quincy City Hospital.

He was a member of the Rural Masonic Lodge of Quincy.

He is survived by his wife, (Helen (Hives) MacKenzie; a son, Richard A. MacKenzie of Quincy; a daughter, Carole Ann Doherty of Wellesley; a brother, Elmer MacKenzie of Norwell and five grandchildren.

Funeral services were conducted by Rev. Robert Duncan, pastor of Fort Square United Presbyterian Church.

Burial was in Mt. Wollaston Cemetery.

James M. Lindsay, 53, General Dynamics Carpenter

Funeral services were conducted Aug. 23 at Keohane Funeral Home, 785 Hancock St., Wollaston, for James M. Lindsay, 53.

Mr. Lindsay, a carpenter at General Dynamics Shipyard, Quincy, died Aug. 20 at Youville Hospital, Cambridge after a brief illness.

Born in Boston, he moved to Quincy 45 years ago.

He was a World War II Marine veteran.

Burial was in Pine Hill Cemetery.

Deaths

Mrs. Mae M. (McKillick) Hayward, 84, of Quincy, at South Shore Hospital, Weymouth, Aug. 18.

Mrs. Margaret T. (Banks) Corcoran, 91, of North Weymouth, formerly of Quincy, at South Shore Hospital, Aug. 21.

Mrs. Esther (Murray) Sparks, 53, of Quincy, at Quincy City Hospital, Aug. 20.

Mrs. Nancy (McCarthy) Arbing, 36 of South Weymouth, formerly of Quincy, at home Aug. 19.

Mrs. Alice (Rooney) Fallon, 74, of Braintree, formerly of Quincy, at Sidney Farber Cancer Institute of Boston, Aug. 20.

Mrs. Maria E. (Rahilly) Bemus, 49, of Scituate, formerly of Quincy, at home Aug. 21.

John F. Keeler, 62, of Quincy, at home Aug. 19.

Rolf Neilson, 58, of Randolph, formerly of Quincy, at Goddard Hospital, Stoughton, Aug. 20.

Daniel Mullin, 89, of Hull, formerly of Quincy, at Boston City Hospital, Aug. 22.

Barbara Ann Muldoon, 25, of Scituate, formerly of Quincy, in Boston Aug. 22.

Mrs. Sarah F. (Lally) Conway, of Weymouth, formerly of Quincy, at South Shore Hospital, Weymouth, Aug. 24.

John B. Parkes, 56, of Brea, Calif., formerly of Quincy, in Fullerton, Calif., Aug. 22.

Joseph A. Reis, 53, of Weymouth, formerly of Quincy, at South Shore Hospital, Aug. 24.

Mrs. Mildred L. (Bonnie) Burr, 56, of Weymouth, formerly of Quincy, at Quincy City Hospital, Aug. 25.

Most people think heart disease happens only in the elderly.

Put your money where your Heart is.

American Heart Association

WE'RE FIGHTING FOR YOUR LIFE

Deware Brothers

FUNERAL HOME and CHAPELS

Donald M. Deware
Director

576 Hancock Street, Quincy

Tel: 472-1137

Non-Sectarian

Services rendered to any distance

39 years under same Ownership and Directorship

MEMORIAL GIFTS

Luxurious vestments, altar books, candles, stoles, sacred vessels, etc.

All Memorial gifts promptly memorialized without charge

A. E. GOODHUE CO.

13-15 School St., Quincy, 472-3090

Sweeney Funeral Service

DENNIS S. SWEENEY, Director
Non Sectarian

74 ELM ST.
QUINCY
773-2728

326 COPELAND
W. QUINCY
773-2728

Successor to M. Joseph Sweeney

PARKING FACILITIES

Special Summer Sale

SELECT BARRE VERMONT MONUMENT

Beautifully Carved Polished Front, Full 8" Thick complete with Family name - one inscription and installation included. Cemetery charges extra.

$444

24" Long 36" High

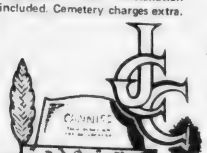

JAMES CLARENCE CANNIFF, JR. MONUMENT CO.

34 Intervale St.
South Quincy

471-8530 337-7663

Sister Anne Judge New Principal

St. Joseph's School Reopens Sept. 3

Sister Anne Judge, SND, newly appointed principal of St. Joseph's School, Quincy Point, announces the school will reopen Wednesday, Sept. 3, at 8:10 a.m. with 210 students expected.

There will be a special Mass Friday Sept. 5, at 11 a.m. in the church to ask God's blessing on the new school year. Parents are welcome to join the priests, sisters, faculty members, staff and student body.

Sister Judge's previous assignment was as a theology teacher at Fontbone Academy, Milton.

A member of the Sisters of Notre Dame for 26 years, she received a B.A. degree from Emmanuel College, Boston, and master of science and advanced graduate degrees from Southern Connecticut State College.

She is a member of the International Reading Association, the Association of Supervision and Curriculum Development and Phi Delta Kappa. She also served on the

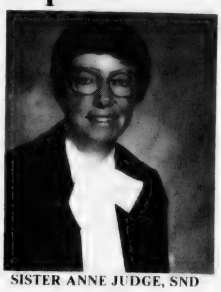

SISTER ANNE JUDGE, SND

Council of Religious in the Archdiocese of Hartford.

Sister Judge has been an elementary and secondary teacher as well as an elementary administrator in Connecticut.

St. Joseph's School, with grades one to eight, offers self contained classrooms, departmental programs, federally funded programs and a complete physical education program.

William Parker Quincy Community Chairman For United Way

William B. Parker, assistant vice president of the Quincy Savings Bank, has accepted the position of Community Chairman for Quincy with the 1980 United Way of Massachusetts Bay fund-raising drive.

Parker's acceptance of the voluntary post was announced by Paul A. Schmid, III, president of Schmid in Randolph and the region's United Way Campaign Chairman.

As Community Chairman, Parker will manage the fund-raising efforts of local United Way volunteers during the Fall campaign. Their goal and the goal of thousands of volunteers throughout the Massachusetts Bay region is to raise $23.5 million in support of 167 United Way member agencies. These human care agencies deliver health, counseling, family, child care, and youth services to approximately 750,000 people in 86 cities and towns in eastern Massachusetts.

Some of the many United Way agencies serving Quincy residents include the Greater Quincy Chapter of the Red Cross, Cerebral Palsy of the South Shore, The Quincy Visiting Nurse Association, homemaker Services of the South Shore, the Quincy YMCA, the South Shore Council on Alcoholism, the South Area Jewish Community Center, Neighborhood Salvation Army Center, South Shore Office of the Family Service Association of Greater Boston, Quincy Office of Greater Boston Legal Services, Quincy Office of the Catholic Charitable Bureau of Boston, Patriot's Trail Girl Scout Council, and the South Shore District of the Massachusetts Society for the Prevention of Cruelty to Children.

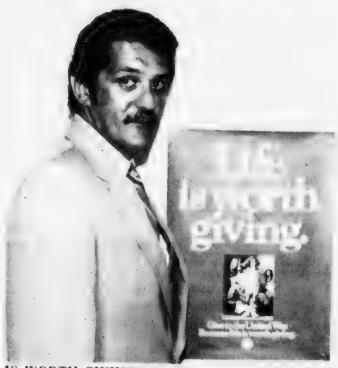

"LIFE IS WORTH GIVING", the theme of the 1980 United Way of Massachusetts Bay fund-raising campaign, is the message William Parker, United Way community chairman for Quincy, will deliver when the campaign kicks off Sept. 10.

Parker, a graduate of Quincy High School and, recently, the National School of Savings Banking at Fairfield University in Connecticut, compares the United Way to insurance.

Assistant Minister Guest Speaker At HN Congregational

Mrs. Linda Roberts, assistant minister at Bethany Congregational Church, will be guest speaker at the Sunday, Aug. 31 service at Hougns Neck Congregational Church.

Mrs. Roberts has completed her training for the ministry at Harvard Divinity School. She was a school teacher for many years and serves as church organist and secretary at United First Parish Church.

The Sunday service is at 9:30 a.m. and will be followed by a coffee hour. The church is at 310 Manet Ave., Houghs Neck.

Constitution Prayer, Thanksgiving Service At Beth Israel Synogogue

The Brotherhood of Beth Israel Synagogue will hold a service of prayer and thanksgiving Sunday, Sept. 7, in honor of the Constitution Celebration and dedication of the Constitution Monument.

Services, open to the public, will be held at the synagogue at 8 a.m., followed by breakfast at 9 a.m. in Morris Silverman Social Hall.

Speaking at a brief social program will be Jack M. Klaver, Beth Israel president; Senate Counsel James R. McIntyre. Dedication chairman; Mayor Arthur H. Tobin and Irving Isaacson, brotherhood president.

Wollaston Church of the Nazarene
37 E. Elm Ave., Wollaston
Rev. Russell Metcalfe, Pastor
Sunday Aug. 31st
11 A.M.
The Lord's Day
Exodus 20
6 P.M.
The Key to the Kingdom
Mathew 6:33

St. Mary's School

WEST QUINCY

Entering its 51st Year of Education to the Citizens of Quincy

Under the Disciplined Direction of the Sisters of St. Joseph

- **Saving the City of Quincy $400,000 a Year**
- **Facing a Deficit this year of $100,000**

We need your Prayers and your Financial Help!

All Donations Welcome and Gratefully Acknowledged with a Booster Sticker for your Car or Home

Send Donations To:
Father McMahon
St. Mary's School
115 Crescent St.
West Quincy, Mass. 02169

Dear Father McMahon & Sisters of St. Joseph:
We are pleased to aid your dedication to disciplined education with this donation of:

☐ $5,000.	☐ $2,000.	☐ $1,000
☐ $500	☐ $200	☐ $100
☐ $50	☐ $20	☐ $10
☐ $5	☐ $2	☐ $1

Name: _____

Address: _____

City: _____

SWORN IN—Leo Cardarelli (left) of Quincy, past state department commandant of the Marine Corps League and past department commandant of the William R. Caddy Detachment, was sworn in recently by Governor Edward King to the Governor's Advisory Committee on Veterans Affairs. Sharing the occasion with Cardarelli were sons Andrew, 12, a seventh grader at Sterling Junior High School, and Joseph, 11, a fifth grader at Adams School.

Vietnam Film At N.Q. Library Sept. 3

"Hearts and Minds", a documentary on the American involvement in Vietnam, will be shown on Wednesday, Sept. 3 at 7 p.m. in the North Quincy branch of the Thomas Crane Public Library.

Winner of a 1974 Academy Award for best feature-length documentary, the film examines the logic, actions and consequences of the war in Vietnam.

The public is invited and admission is free.

QJC Accepting Fall Admissions

Quincy Junior College is accepting applications for full-time and part-time day studies for the academic year 1980-81.

Among the associate degree programs the college offers are Criminal Justice, Early Childhood Education, Accounting, Management, Retailing, the Liberal Arts transfer - oriented program, Medical, Legal, and Executive Secretarial Science programs, Computer Science, Electronic Technology, and a new Hotel-Restaurant Management Program.

A one-year health preparatory program is also available for people needing remedial work in the Science, English, and Math areas. While this program is not a pre-requisite for nursing or health programs nor a guarantee of acceptance into a program, it does provide an exploratory time for people considering education in the health science area.

"Quincy Junior College's approach to education is humanistic - students know and visit with faculty members; administrators are available for advising and counseling; and friendship and acceptance is the common dominator of students, faculty, and administrators," Edward Pierce, Quincy Junior College President, told a group of visiting students.

Quincy Junior College continues to be "the Community College of the South Shore." Students interested in full-time study should submit an application to the College, and arrange to have sent to the College a copy of their high school transcript. Upon receipt of these documents a "personal" interview will be arranged with the Admissions staff or faculty members within the students program of studies.

Students transferring from another college should also arrange for their grades from their former college to be sent to Quincy Junior College. Quincy Junior is a viable alternate for many students turned off by large universities, large classes, and impersonal faculty.

People interested in part-time day studies may call the admissions office for an appointment. Courses can be arranged around individual schedules and needs.

For more information about Quincy Junior College programs and admissions procedures call Dean Hugo Saluti at 786-8777.

13 Quincy Firms Join Chamber

Thirteen Quincy businesses were recently accepted as members of the South Shore Chamber of Commerce, announces the board of directors.

Accepted as members are:

Miller Blueprint, Inc., 46 Franklin St., Quincy Center.

M. Sugarman and Company, Inc., 299 Centre St., West Quincy.

Samuel F. McCormack, 1431 Hancock St., Quincy Center.

Hanlon's, 1363 Hancock St., Quincy Center.

James V. Hayden, Tax Accountant, 242 Farrington St., Wollaston.

Homemaker Services, 1359 Hancock St., Quincy Center.

Regional Painting Company, 118 Dysart St., Quincy Center.

McLean Steel Co., 15 Columbia St., South Quincy.

Jolls and Company, 21 Franklin St., Quincy Center.

John's Fruit Store, 59 Franklin St., Quincy Center.

Burroughs Corporation, 1776 Heritage Drive, North Quincy.

Media Promotion, Inc., 57 Williams St., North Quincy.

K & K Antiques, 51 Royal St., North Quincy.

The chamber is a regional marketing organization devoted to providing job opportunities on the South Shore. Its objectives include working for a better economic climate, helping employers expand, bringing in new business, and working in those areas which affect economic prosperity, such as legislative proposals, tax issues, transportation problems, energy development, and general economic and community development.

The privately financed organization has a full-time staff of 16 and more than 1200 members from Boston to Plymouth.

Businesses interested in membership may contact Ellen Riley at 479-1111, or the 'Chamber Ambassadors' for Quincy who are: Serge Grandoni, South Shore Bank, 472-1000; Fred Sullivan, Old Colony Bank, 237-1111; Larry Welch, Pneumatic Scale, 328-6100; Mike Cassel, Universal Grinding, 471-5800; Richard Coleman, Colonial Federal Savings & Loan, 471-0750; Mike Prendergast, Hurley Insurance, 773-3345; or Michael Ryan, G. T. Reilly & Co., 328-4800.

FALL CARPET SPECIALS

A Free HOK-Y with 25 yds Carpet Installed

9x12 NYLON AREA RUGS from $59.95

MANNINGTON VINYL REMNANTS 6'x6' to 6'x10' $21.95 Enough to do an Average Bathroom

HALL RUNNERS REDUCED (While supplies last)
27"x72" Reg. $ 7.95 now $6.00
27"x144" Reg. $16.00 now $14.00

We carry the complete line of Mannington NO-WAX FLOORS

Rent the 'Rug Doctor' for your Fall Cleaning

Watch for the No. Quincy 2nd Annual Sidewalk Sale Fri & Sat Sept 5th & 6th

Closed Fri Aug. 29th to Tues Sept 2nd

GALLAGHER FLOOR COVERING, INC.
49 Billings Road, No. Quincy 328-8399
HOURS: Mon.-Fri. 9 a.m.-5:30, Sat. 9 a.m.-3 p.m. Thurs. Til 8 p.m.

THE KINGSLEY SCHOOL
30 FAIRFIELD STREET
BOSTON, MASS 02116
536-5984

- Openings for capable students grades 1 - 8
- Remedial reading and basic skills programs
- Trustee Scholarships available

A small, family school in the heart of Back Bay since 1938

For Home Delivery Call 471-3100
The Quincy Sun

FLASH!!!

"Casual Concepts Of Quincy" has purchased the most exciting supply of "Lifestyle" Rugs directly from China. All sizes... Colors....designs

SAVE 50% to 60%

Most Unusual Gift Ideas

casual concepts
1627 Hancock St., Quincy 471-8167

Wicker & Rattan Galore

Open Mon.-Thurs. 10-9, Fri. 10-6, Sat. 9-5:30

Atlantic Studios of Dance Education

Julie A. Moffatt, Director
Member - Dance Teachers Club of Boston

Professional Dance Instruction from Beginning through Advanced

- Ballet, Tap, Pointe, Jazz
- Professional Piano Accompaniment
- Video Tape Supplemental Instruction
- Family Rates Available

Studio Location:
Memorial Congregational Church
65 Newbury Avenue
North Quincy, Massachusetts

Registration is on Saturday, August 30, and Saturday, September 6 from 1-5 p.m.

Or call: 696-0405

Ambulance Service under the Quincy Police Department costs less than $1.00 on the tax rate.

This covers:

- Over 4,000 ambulance runs per year
- 24-hour service
- Immediate response, usually within 5 minutes
- Police service with ambulance service
- All EMT-trained officers in ambulance
- No charge to any resident-3rd party billing

Where can you get this service for less than $1.00?

But it all could change . . .

The Mayor is considering turning over ambulance service in Quincy to an outside profit-making company. This service has been provided for over 30 years by The Quincy Police.

Help us keep our ambulance service in the hands of the police.

This week you can help keep your ambulance service in the capable hands of the Quincy Police:

- Sign our petition at a local senior citizen apartment building or your church.
- Send a letter to the Mayor and your City Councillor opposing the Mayor's plans.
- Help us collect information for our fight by filling out and returning the questionnaire below.

This advertisement paid for by

The Quincy Police Betterment Association

Paul Quinn, President

John McTiernan, Vice-President

Joseph Manning, Treasurer

Henry Bradley, Secretary

Questionnaire

Please complete and return to:
Officer Henry Bradley, Secretary
Quincy Police Betterment Association
P.O. Box 38 North Quincy, Mass. 02171

Have you used the Quincy Police Ambulance Service?_____

Was the service satisfactory?_____

Were the officers responding capable?_____

In what part of the City do you live?_____

Other comments_____

Your Name_____

Address_____

James Bragg Installed As Houghs Neck Legion Commander

James I. Bragg was installed as commander of the Houghs Neck Legion Post recently in ceremonies at the post home.

Also installed by Norfolk County Commander Edward Roche and his installing team were:

John Christensen, senior vice commander; Alice Scribner, junior vice commander; Willard J. Timcoe, adjutant; William Morrill, finance officer; Mary H. Timcoe, chaplain; Richard Wainwright, historian and Robert Clarke, sergeant-at-arms.

Installed to the executive board were retiring commander Douglas Shaw, Emerson Younie, Ronald Allsop, Barbara Sullivan, Daniel Sullivan, past commander Paul McKeon and Russell Baratelli.

Following the ceremonies, Fire Lt. John Menz of the Houghs Neck Fire Station was presented a citation from the post for exemplary performance by the station's firefighters in a January fire that destroyed the DiMarzio Roller Rink.

NEWSCARRIERS WANTED

Here's a chance to earn extra money by building a Quincy Sun home delivery route.

Telephone: 471-3100

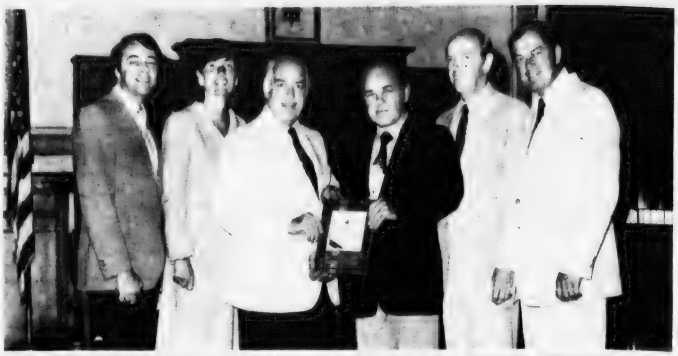

NORFOLK COUNTY has been awarded its fourth National Association of Counties Achievement Award in five years for an economic development seminar conducted with the cooperation of the South Shore Chamber of Commerce. The seminar was for local industrial development commissions, planning boards and town administrators, and there was also a training program in relation to the Norfolk County Economic Development Financial Aid Program. Displaying the award, from left, are John J. Sullivan, Jr., of Quincy, Director of County Operations; Martha Reardon, manager of the Business and Transportation Group, South Shore Chamber of Commerce; Norfolk County Commission Chairman James J. Collins of Milton, County Commissioner George B. McDonald of Quincy; County Commissioner David C. Ahearn of Norwood; and John C. Nourse of Weymouth, director of County Planning and Development.

Retired and Living Alone?

If you — or someone you love — should need emergency medical help, Med-E-Lert could be the life-saving connection. Med-E-Lert uses the latest electronic technology to summon help *even if you can't get to the phone.*

For more information or a free home demonstration, call:

Med-E-Lert
1536 Hancock St., Quincy, MA
479-1563

Scholarships Available For Child Development Center

The Child Development Center, 538 Washington St., Braintree, is accepting scholarship applications from working parents which would cover up to 100% of their child care expenses.

Candidates must either live or work in Quincy, Braintree, Weymouth, Milton, Holbrook or Randolph, and the center offers an all day, all year educati- enrichment program for preschool children ages three, four and five.

According to William Filene, Jr., center director, "We have been fortunate to receive a private foundation grant and the support of many South Shore businesses, civic and religious groups to make these scholarships possible.

"We are a non-profit agency with no government funding. This foundation grant will enable us to assist families who, due to economic pressures, have both parents working.

"Part of the allocation will be reserved for single heads of households and mothers seeking to return to the work force.

"We do not intend these scholarships to be utilized by families to supplement government welfare programs," added Filene.

Help keep Red Cross ready.

Senior Citizens' Shopping-Service Special

Every Wednesday Senior Citizens Day at QUINCY LOBSTER
227 Parking Way, Quincy 472-1230
10% off everything but Lobster & Lobster Meat
TAKE OUT SERVICE

Colonial Federal Savings
Association of Quincy

Reduced rate registered checks for senior citizens who are depositors.

We recommend direct deposit of government pension checks to assure safety and regularity of receipt.

NOW accounts available -- generous conditions.

Quincy - 15 Beach St., Wollaston 471-0750
Also in Holbrook, Wareham, East Weymouth

Quincy Hearing Aid Dispensers
1246 Hancock St.
Located next door to Bargain Center
We Service, Sell, and Repair all Makes of Aids and Carry a Complete Line of Batteries
Free 30 Day Trials
773-0900
Robert Karas
Certified Hearing Aid Audiologist

A Mug of Coffee and a Muffin of your choice
Breakfast, Sandwich Luncheon, Dinners
472-9641
Mug n Muffin
31 BEALE ST., WOLLASTON

HEAD START
5 Beale St. Wollaston
Regular Senior Citizens Specials
6 DAYS A WEEK

Shampoo & Set	$4.00	With FREE Conditioner
Haircut	4.00	
Complete	$8.00	

Open Mon thru Wed 8:30 til 6:00
Thurs 8:30 til 9:00
Fri 8:30 till 5:00
Sat 8:30 till 5:00
Phone: 472-9687 or 471-4840

SQUANTUM PHARMACY
748 E. Squantum St., Quincy 328-1082
1-A-Day Vitamins 60 Tablets reg $2.99 now $1.79
Denture Bath reg 89¢ now 59¢
Denture Creme 2.4 oz reg $1.09 now 77¢
Circular sale now in progress many additional in store values
Exp. 9/7
Free prescription delivery service to Squantum & No. Quincy

quincy cooperative bank

Main Office: 1259 Hancock Street
Quincy, Massachusetts 02169 • (617) 479-6600

Branches: 1000 Southern Artery, Quincy.
Route 3A, Cohasset: Routes 53 & 139, Hanover.
280 Grove Street, Braintree.

'They Tore The Place Apart!'

(Cont'd from Page 1)

father, last week's break-in was preceded by such incidents as:

- Over 150 windows broken in the house over a five year period.
- A bullet fired through one bedroom window in the middle of the night. The bullet hole remains and, the man adds, "my son hasn't used the bedroom since."
- Two different cars vandalized at night.
- "One Easter morning," according to the woman, "a full gallon of paint went flying through the window."

Numerous complaints to the Housing Authority have proved fruitless, the woman claimed.

"They don't care," she said. "We get treated as if we're dirt."

"I keep applying (to the QHA) for a transfer, but I never get any response."

QHA Administrator Clement O'Brien responded, "We've tried to help that woman.

"There's no doubt they've tormented those poor people - but what can we do? We don't know who they are. The Housing Authority doesn't have police powers."

Tenants in public housing often have unreasonable expectations as to what the authority can do, O'Brien claimed.

"If you or I were living in a private apartment," he said, "and somebody put a rock through a window, could you go to the landlord and say, get those kids out of here? This is a police problem."

On the family's requests for transfers, he said, "we feel that, if we transferred her, the problem would go with her.

"That's a small, close-knit neighborhood down there, and we feel, if we just moved her across Germantown, those trouble-makers would just follow them.

"Then you'd have the new neighbors complaining about us bringing problems in there, that we didn't care about them."

The QHA has offered the family opportunities to transfer to the Weymouth Housing Authority or to private subsidized housing in the city, O'Brien claimed, but the family has not taken advantage of these.

"It's unbelievable," the father said. "It's a damn shame something can't be done.

"This is no way to live - living in fear like this," he added. "When I brought the kids back today, my daughter said 'Dad, do we have to go back there?'"

The break-in is still under investigation, with no leads as yet, according to the Quincy Police detectives department.

Meeting Thursday On Snug Harbor Security

A meeting is scheduled for 7 p.m. tonight (Thursday) at St. Boniface Church to discuss security problems at the Snug Harbor Court senior citizens housing.

Residents of the 45-unit complex have complained of vandalism and abuse at the hands of local youths.

Representatives of the Housing Authority, police department and other representatives of stae and city government have been invited.

The meeting is open to the public.

Heart Attack?

If you — or someone you love — should need emergency medical help, Med-E-Lert could be the life-saving connection. Med-E-Lert uses the latest electronic technology to summon help *even if you can't get to the phone.*

For more information or a free home demonstration, call:

Med-E-Lert of Boston
1536 Hancock St., Quincy, MA
479-1563

Political Advertisement

Cash. Now.

With the price of gold, silver and diamonds at highest (or even declining) levels, now is the time to receive the most cash for yours.

We've been serving Quincy and the South Shore since 1942.

Rogers Jewelers
1402 Hancock street • Quincy, Mass. 02169
773-3636
Open Thursday & Friday until 9

Political Advertisement

Joseph Kamb Completes Army Training Course

Army Pvt. Joseph E. Kamb, son of Mr. and Mrs. Robert W. Kamb of 80 Bay View Rd., Houghs Neck, recently completed One Station Unit Training at Fort Benning, Ga.

The 12-week training combines basic combat training and advanced individual training. Training includes weapons, squad tactics, patrolling, landmine warfare, field communications, and combat operations. This qualified the soldier as a light-weapons infantryman and as an indirect fire crewman.

Elementary School Lunch

Wednesday, Sept. 3 - Morning session only. No Lunch.

Thursday, Sept. 4 - Frankfurt in a roll, condiments on the side, buttered corn, twinkie, beverage.

Friday, Sept. 5 - Golden brown fishwich sandwich served MacDonald style in a bun, tater coins, fruit cup, beverage.

Secondary School Lunch

Wednesday, Sept. 3 - Managers choice.

Thursday, Sept. 4 - Hamburger in a fresh baked bun, french fries, fruit jello w/topping, beverage.

Friday, Sept. 5 - Oven baked chicken, mashed potatoes, buttered carrots, fresh baked roll, dessert de Jour, beverage.

When you have an outstanding and effective Representative. Keep him.

- Stopped the M.D.C. from filling in 26 acres of Quincy Bay for a massive Sewerage Treatment Plant at the Nut Island Treatment Plant in Houghs Neck.
- Co-sponsored elderly needy fuel assistance law which provided assistance for the elderly and needy during the winter of 1979-80.
- Protected Quincy from airplane noise by securing passage of the law requiring Mass Port Authority to hold public hearings before instituting a new flight pattern.
- Sucessfully fought for reduction of meal tax from 8 per cent to 5 per cent.
- He sponsored and fought for one of the strongest ethics laws in the country which won him praise from Common Cause members.
- Helped homeowners by getting legislation passed which prohibits assessors from raising your property tax assessment when you make home improvements.
- Co-sponsored elderly needy fuel assistance law which provided assistance for the elderly and needy during the winter of 1979-80.
- As a member of the Taxation Committee he worked for passage of the law which counteracted the effects of 100% valuation. This law will provide for the taxation of homes at significantly lower rate than commercial and industrial property.
- Incorporated and help organize the Manet Community Health Center in Houghs Neck, which is now a multiservice center servicing the entire City of Quincy.

He has the experience, qualifications, and a proven record of accomplishments.

Keep Representative

Tom Brownell

DEMOCRATIC PRIMARY
TUESDAY, SEPTEMBER 16

THOMAS F. BROWNELL
Present State Representative, Candiate for Renomination

Harold Crowley, 3 Flagg St. Peter F. MacDonald, 102 Presidents Lane May Hurley, 180 Albatross Rd. John H. Brownell, 180 Rock Island Rd.

Political Advertisement

Sun Telethon Pledge Center For Quincy South Shore Area

(Cont'd from Page 1)

proclaimed Aug. 31-Sept. 1 as "Jerry Lewis-Quincy Sun Muscular Dystrophy Telethon Weekend in Quincy."

Anyone donating $1 or more to the fish bowl will be eligible to win a $350 13-inch portable color Panasonic television set donated by John Poreca, president of Vesco, Inc., 273 Copeland St., West Quincy.

In addition to that, the first 1000 persons donating $2 or more to the fish bowl will receive a handsome color photo poster of one of the famed Tall Ships that visited Boston in May. They will have their choice of Christian Radich or the Gorch Fock II.

The first 50 persons donating $5 or more will receive two tickets to the Wollaston Theater donated by owners Mr. and Mrs. Arthur W. Chandler.

Youngsters who want to help Jerry's Kids may get an official cannister at The Sun office to collect donations. They will receive a Jerry Lewis iron-on patch.

Last year, $102,801 was raised in the Quincy-South Shore area at The Quincy Sun pledge center and through pre-telethon events sponsored by the Quincy-South Shore Jerry Lewis Telethon Committee.

Of this figure, $53,437 was raised from pre-telethon events, $40,241 in Labor Day weekend telethon pledges and $9,123 from fish bowl receipts on that weekend.

It brought to $243,664 the three-year total raised here.

Henry Bosworth, publisher of The Quincy Sun and Richard J. Koch, executive secretary of the Quincy Park-Recreation Board are co-chairmen of the Quincy-South Shore Jerry Lewis Telethon Committee and co-coordinators of the pledge center.

This year's telethon -- the 15th annual -- will again originate from the Hotel Sahara in Las Vegas. It will start at 9 p.m. Sunday and continue 21½ hours until 6:30 p.m. Monday.

Ch. 5's Chet Curtis and Natalie Jacobson who are Massachusetts co-chairman for the Muscular Dystrophy Association, will co-host the local portions of the telethon live from New England Life Hall in downtown Boston.

Representatives from the Quincy-South Shore Telethon Committee and Pledge Center will be among those making appearances on Ch. 5.

Pledges made to The Quincy Sun Pledge Center will be relayed to New England headquarters at New England Life Hall and sent on from there to the national center at the Hotel Sahara.

The telethon last year raised a record $30,075,227. Of this $1,355,585 was realized in the Boston area, including $150,082 in the Southern Massachusetts Chapter district of which the Quincy-South Shore pledge center is a part.

In Las Vegas, Jerry Lewis will for the eighth consecutive year be assisted by Ed McMahon. Appearing with them will be a lineup of stars including Frank Sinatra, Tony Bennett, David Hartman, Ben Vereen, Andy Williams, Count Basie, Lola Falana, Mel Torme, Charo, Vic Damone, Paul McCartney and Wings, Sandy Duncan, Scheckey Greene, Joey Heatherton, the Bee Gees, Ray Anthony, Barry Manilow, Erik Estrada and many others.

A Million thanks for helping
Jerry

WJDA To Again Cover Sun Pledge Center

WJDA will again be doing its part to help Jerry's Kids.

The Quincy radio station (1300) will give live coverage of the Quincy-South Shore Pledge Center at The Quincy Sun, 1372 Hancock St., Quincy Sq.

WJDA will broadcast live from The Sun office every half-hour starting at 6 a.m. Monday and continuing to the end of the telethon at 7 p.m.

Win Bettinson, program director, and Roy Lind will give progress reports, interview volunteers working at the pledge center and those coming to The Sun office to make donations to the fish bowl and to cover other activities at the pledge center.

WJDA is teaming with The Sun through the cooperation of James D. Asher, Jr., president-treasurer of the radio station.

If you want to know what's going on at the Quincy-South Shore Pledge Center, stay with WJDA throughout Labor Day or drop by The Quincy Sun office.

Color TV Set To Be Awarded At Pledge Center

A $350 13-inch Panasonic color television set will be awarded as a prize at The Quincy Sun based Quincy-South Shore area pledge center during the Jerry Lewis Muscular Dystrophy Telethon.

The television set is being donated by John Poreca of Vesco, Inc., 273 Copeland St., West Quincy who for the last two years donated microwave ovens as prizes.

Anyone contributing $1 or more to the fishbowl at the pledge center will be eligible to win the TV set. The lucky name will be drawn at the end of the telethon.

The Sun pledge center at 1372 Hancock St., Quincy Sq. will be in operation from 7 p.m. Sunday night to 7 p.m. Monday night throughout the Jerry Lewis Telethon.

Baron Hugo, Citations To Entertain At Pledge Center

Like good music?

There'll be plenty of it outside The Quincy Sun pledge center in Quincy Sq. for the Jerry Lewis Muscular Dystrophy Telethon.

Baron Hugo's orchestra and the Citations will both be on hand Labor Day doing their thing to help Jerry's Kids.

The Citations -- formerly the Riccatones -- will start playing at 12:30 p.m. Monday and the Baron will take over from 3 p.m. to the end of the telethon.

The Citations will have Paul Ricca on trumpet; Angelo Paglioca, chordavox; Wally Farrell, drums; Joe Ricca tenor saxophone and Joe Contrino singing.

In the Hugo group, the Baron will be on drums, Ken Lodge on trumpet and Bill Milesky at the electric piano. Baron Hugo will also lead an old fashioned sidewalk sing-a-long.

Both groups entertained last year.

Call 328-4030 To Make A Pledge

You can help Jerry's Kids by calling 328-4030 during the Muscular Dystrophy Telethon this Labor Day weekend.

That's the special number for those in the Quincy-South Shore area to call to make a donation pledge.

The number will light up one of the 32 telephones being installed in The Quincy Sun office to handle the pledges. The telephones will be manned by more than 200 volunteers on various shifts during the Jerry Lewis Telethon being carried on WCVB, Ch. 5.

You may also make a contribution to the fishbowl by visiting The Sun based pledge center, 1372 Hancock St., Quincy Sq.

The pledge center will be in operation 24 hours from 7 p.m. Sunday to 7 p.m. Monday.

100 Wollaston Theater Tickets To Be Awarded

One hundred tickets to the Wollaston Theater will be awarded at The Quincy Sun based pledge center during the Jerry Lewis Muscular Dystrophy Telethon over the Labor Day weekend.

The first 50 people donating $5 or more to the fish bowl at the pledge center will receive two tickets each to the theater.

The 100 tickets are being donated by Mr. and Mrs. Arthur W. Chandler, owners of the theater on Beale St., Wollaston. They gave 100 tickets last year also.

The $5 contribution will also entitle the donor to a chance to win a $350 13-inch Panasonic color television set being given as a prize at the pledge center by John Poreca, president of Vesco, Inc., 273 Copeland St., West Quincy.

The Sun pledge center, 1372 Hancock St., Quincy Sq., will be open 24 hours from 7 p.m. Sunday to 7 p.m. Monday.

1,000 Tall Ship Posters For Donors

You can get a handsome color poster of a famed Tall Ship and help a worthy cause at the same time.

Some 1,000 posters of the Christian Radich and Gorch Fock II that visited Boston last May and in 1976, will be available at The Quincy Sun based Quincy-South Shore Pledge Center during the Jerry Lewis Muscular Dystrophy Telethon this Labor Day weekend.

Anyone donating $2 or more to the fishbowl at The Sun office will receive the ship poster of their choice while they last.

The $2 contribution will also entitle the donor to a chance to win a $350 13-inch Panasonic color television set being given by John Poreca of Vesco, Inc., 273 Copeland St., West Quincy as a prize.

The Quincy Sun pledge center, 1372 Hancock St., Quincy Sq., will be open 24 hours, from 7 p.m. Sunday to 7 p.m. Monday.

Dunking Booth In Front Of Pledge Center

The Quincy High School Band Alumni Association will operate a dunking booth in front of The Quincy Sun Monday during the Jerry Lewis Labor Day Telethon for the Muscular Dystrophy Association.

Sitting on the "dunking board" will be members of the QHS Band and Color Guard such as Sandi Pellicani, Donna Malone, Brenda Malone, Scott Campbell, Bryant Carter, Richard Pearson and Deborrah Phillips.

Chances will be three for 50 cents and spectators can sign up a friend for the "dunking board" or volunteer themselves by signing a release form.

In charge of the dunking booth will be William Morrill, color guard director, and all proceeds will go to the MDA.

Youngsters Can Pet Horses Outside Pledge Center

Four or five full grown horses will be outside the Quincy Sun Telethon Pledge Center Monday to greet youngsters contributing to the fish bowl Monday noon to 6 p.m. Youngsters will be able to pet the horses in the Della Chiesa Parking lot across from the Sun office in downtown Quincy.

The horses are boarded at Brookedale Riding Stable, West Quincy and will be transported to the pledge center by stable owner Robert Ferrara of Weymouth.

Among those tending the horses will be Susan Lovell of Weymouth whose own horse will be among those outside of The Sun.

Mickey, Minnie Mouse Donald Duck At Sun Pledge Center

Mickey Mouse, Minnie Mouse and Donald Duck are coming back to Quincy Labor Day to do their part to help Jerry's Kids.

The famed Walt Disney characters again will be inside and outside the Quincy Sun Pledge Center in Quincy Sq. Labor Day during the Jerry Lewis Telethon.

They'll be helping to collect donations for the fishbowl to fight muscular dystrophy.

Come on down and meet them in person.

The Quincy Sun **Community Service Page**

Frank Evans Co.
343 Newport Ave.

Presidential Co-operative Bank
1 Granite Street

I NEED YOU

328-4030

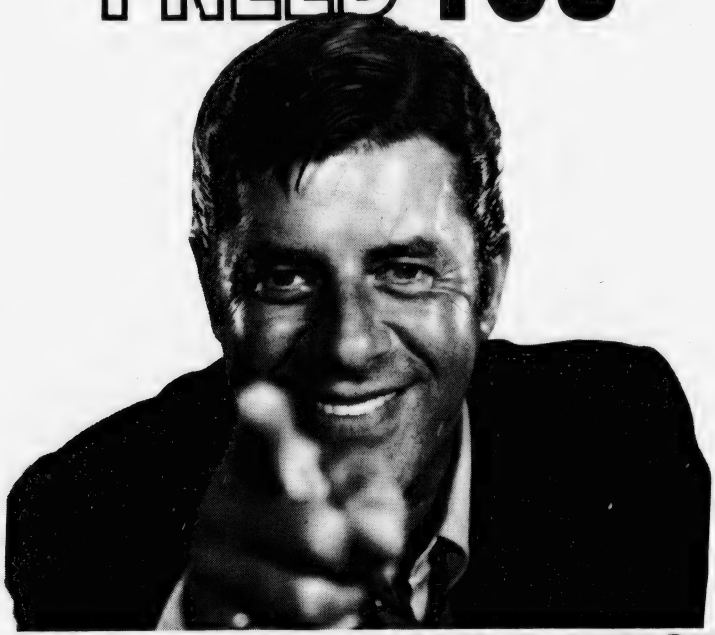

328-4030

for the FIGHT AGAINST MUSCULAR DYSTROPHY

Quincy-South Shore Area Telethon Pledge Center
At The Quincy Sun, 1372 Hancock St., Quincy
To Pledge During The Labor Day Weekend
Sunday, Aug. 31, from 7 P.M. to Monday, Sept. 1 7 P.M.
Call 328-4030

The Quincy Sun Community Services Page spotlights on special events and civic projects of non-profit and charitable organizations in Quincy. The page is sponsored by the following civic-minded Quincy busines firms.

•FRATERNAL
Quincy Lodge of Elks, No. 943
1220 Hancock St., Quincy

• HARDWARE
Granite City Hardware Co.
86 Washington St.

• HOME REMODELING
Frank Evans Co.
343 Newport Ave.

• FINANCIAL
Colonial Federal Savings & Loan Association
15 Beach St.

Granite Co-operative Bank
440 Hancock St.
100 Granite St.

Hancock Bank
5 Locations in Quincy

Presidential Co-operative Bank
1 Granite St.

Quincy Co-operative Bank
1259 Hancock St.

Quincy Savings Bank
5 Locations in Quincy

South Boston Savings Bank
690 Adams St.

•FUEL OIL
C. Y. Woodbury
117 Quincy Ave.

•NEWSPAPER, PRINTING
The Quincy Sun
1372 Hancock St.

•RESTAURANTS
Sherry's
579 Southern Artery

Arts/Entertainment

At Brookline

22 Local Musicians In Six City String Festival

Twenty-two young string musicians in grades four through high school are representing Quincy this week at a workshop at Devotion School, Brookline, being held as part of the Six City String Festival.

The festival is the first of its kind in New England and the local musicians are participating along with 107 other students from Bourne, Brookline, Cambridge, Medway and Needham.

The musicians play either violin, viola, cello or bass and the workshop will prepare tham for a series of six concerts from October to March, one in each of the six cities. The Quincy concert will be in February.

A special recording session to make an LP album will be held prior to the final concert.

The festival may also lead to an invitation for the musicians to perform at the Eastern District Conference of Music Educators National Conference in March 1981 in New York.

Sponsoring the festival is the Foundation for the Advancement of String Education, in cooperation with the public school music departments of the six cities.

Local participants are:

Rachel Boland, 30 Reardon St.; Danielle Carbonneau, 30 Sea St.; Helen Delichatsios, 71 Rogers St.; Kathy Fiumara, 52 Gardner St.; Maureen Gralton, 196 Marlboro St.; Shelly Hansen, 12 Cranch St.; Karl Johnson, 36 Garfield St.; Danielle Litterio, 25 Hynes Ave.; Elizabeth Maher, 190 Plymouth Ave.; Donna McLoughlin, 154 Putnam Ave.; Donna Parry, 105 Putnam Ave.; Lisa Perfetuo, 15 Tinson Rd.; Barry Pike, 74 Crescent St.; Silvia Pincov, 143 Upland Rd.; Robert Pitts, 15 Curtis Ave.; Vanessa Rush, 51 Narrangansett Rd.; Kirsten Saunders, 100 Bicknell St.; Ruth Simon, 51 Unity St.; Dianne Theoharous, 62 South St.; Eric Wickberg, 41 South St.; David Wolff, 312 Adams St.; and Kimberly Parzyck, 12 Perkins St.

Apple Of His Eye . . .

'WHERE'S MINE?' a friend appears to be saying to Shawn Kennedy, age seven, who's enjoying a taffy apple at the recent St. Boniface Festival.

JASON'S
1514 HANCOCK ST., QUINCY
SAVE ON RECORDS
TAPES-LUGGAGE
SHEET MUSIC
LEATHER GOODS & MORE

WOLLASTON THEATRE
14 Beale St. 773-4600
WED. & THURS AUG. 27-28
'2001: A Space Odyssey' (G)
Eve's 7:00 Only
STARTS FRI AUG. 29
The Special Edition
'CLOSE ENCOUNTERS OF THE THIRD KIND' (PG)
Fri & Sat 6:45 & 9:15
Eve's 7:00 Only
Tues Ladies Night $1.00
Ask For Your Ladies Night Card
SEATS $1.50 MAT'S $1.25

DINNER FOR TWO $5.95
Choice of Any 2
MEAT LOAF
SALISBURY STEAK
ONE QUARTER BROILED CHICKEN
Above Served with Potato, Veg & Roll
FRIED CHICKEN
SMELTS
HADDOCK
Above Served With
Fr. Fr., Cole Slaw & Roll
SERVED
MONDAY
WEDNESDAY
SATURDAY
3 pm - 10 pm
DANNY'S
Open 24 Hours
Except Sunday
126 Quincy Ave.
Quincy, MA
479-9365

DUTTON'S RESTAURANT
Featuring the Finest In New England Cooking
LUNCHEON
11 A.M. to 4 P.M.
DINNER
4 P.M. to 10 P.M.
ACCOMMODATIONS FOR
Bowling Banquets
Retirement Parties Showers
Weddings & Anniversaries
Entertainment Nightly at the Fireside Lounge
FOR RESERVATIONS
Call 471-1623, 471-5540
125
SEA ST.
QUINCY
471-1623
DUTTON'S

A Tradition in North Quincy for 50 Years
Walsh's Restaurant
9 Billings Road
North Quincy
328-5455
Open 7 Days a Week
Featuring
LUNCHEON SPECIALS
$2.25 to $4.25
DAILY
DINNER SPECIALS
THURS. EVENING
OUR FAMOUS
N.E. BOILED DINNER
FRI. EVENING
FISHERMAN'S PLATTER
Dinner Served 4 p.m. to 10 p.m.
Sun. - Wed. 4 p.m. to 9 p.m.
Gentlemens Bar Salad Bar
(dinner meals only)
Moderate Prices
Family Atmosphere
Function Room For 90 People
member

Las Vegas Night
MULLARKEY HALL
ST. MARY'S PARISH
WEST QUINCY
This Friday, August 29, 1980
7:30 to Closing
ADMISSION $1.00
REFRESHMENTS

LAS VEGAS NIGHT
Friday, September 12, 1980
7 P.M. to Midnight
Sponsored by
Quincy Lodge 1295
Sons of Italy in America
120 Quarry St., Quincy
REFRESHMENTS DONATION $1.00
50% OFF ADMISSION PRICE
with this ad

Quincy Fire Dept. Conducting MDA Canister Campaign

Chief Edward F. Barry, announces the Quincy Fire Department will conduct its annual Muscular Dystrophy Association canister campaign.

Firefighter Angelo DelGreco, who is also President of the Southern Massachusetts Chapter of the Muscular Dystrophy Association will be the chairman for the fund raising activity.

For more than a quarter of a century firefighter's in Quincy and across the country have supported MDA, raising millions of dollars to help children and adults with neuromuscular diseases.

All proceeds from the campaign will help provide medical and recreational services for people throughout the South Shore.

Those without a canister for their store are asked to call 773-9801.

McCole Modeling School Plans Open House, Fashion Show

The Carole McCole Fashion Modeling School will hold an "Open House" Get Acquainted Fashion Show Thursday, Sept. 4, at the Elks Hall, Rte. 53, Weymouth.

The evening will begin at 5:30 p.m. continuing with mini-workshops on skin care, hair styles, exercise, fashion coordination, photographic modeling and other topics.

A fashion show for "small fry" and pre-teens interested in modeling and/or poise and personality development is set for 6 p.m.

Highlight of the open house will be a fashion show at 7:30 p.m. featuring students and graduates of the McCole School modeling fashions from Ann Taylor of Braintree and Janet's on the Wharf, Duxbury.

The open house is free and refreshments will be served. Children under age 12 must attend with parents or guardians.

The McCole School begins its ninth season the week of Sept. 15, and offers classes for everyone from age 6 to 66 in modeling, charm, poise, etc.

For more information, call 335-1636 or 331-1262.

LEARN TO DANCE
with **ROGER & CLAIRE VAKA'S** help
BALLROOM - LINE DANCES - DISCO
Class & private lessons in Quincy & Marshfield
Call for info on fall classes
837-9093
also specialize in going to
Clubs & Groups to Teach
Member of Dance Masters of America

Aerobic Dance Class At HN Center

A 12-week Aerobic dance class taught by Beth Richardson, will start at the Houghs Neck Multi-service Center, 1193 Sea St., Sept. 3 and continue through Nov. 21.

The classes will be held twice a week, Wednesday and Friday evenings from 5:15 to 6:15 p.m. The dance program is designed to promote cardio-vascular fitness and is an alternative to other exercise programs. Class size is limited. Call 471-8683 to sign up or for further information.

Ruth Ferrara In 'Chicago'

Squantum actress Ruth Ferrara is featured in M&M Productions' presentation of the Bob Fosse Broadway hit "Chicago", at Old Colony Theatre in Plymouth.

The musical's final four performances will be held this week, Aug. 27-30 on Wednesday through Saturday evenings at 8:30 p.m.

Mrs. Ferrara plays the role of "Matron Mama Morton - better known as the Keeper of the Keys or the Mistress of Murderer's Row." She sings, "When You're Good To Mama", one of the show's hits, and, as a part of a duet, "Whatever Happened To Class?"

The Broadway hit takes place in the Chicago of the Roaring '20's. For ticket information, call the box office at 746-0044 or Mrs. Ferrara at 328-0066.

NEWSCARRIERS WANTED
Here's a chance to earn extra money by building a Quincy Sun home delivery route.
Telephone: 471-3100

You play the leading role *in our fight against birth defects*
support **MARCH OF DIMES**
THIS SPACE CONTRIBUTED BY THE PUBLISHER

CHINA STAR
Dinner Specials from $3.50
Daily 3:00 - 9:00
Egg Roll, Fried Rice, Chicken Chow Mein
Pork Strips, Fried Rice, Chicken Chow Mein
Spare Ribs, Fried Rice, Chicken Chow Mein
Chicken Fingers, Fried Rice, Chicken Chow Mein
Fried Shrimp, Fried Rice, Chicken Chow Mein
Chicken Wings, Fried Rice, Chicken Chow Mein
Teriyaki Chicken Wings, Fried Rice
Spare Ribs, Chicken Wings, Fried Rice
Pork Strips, Chicken Wings, Fried Rice
105 Sea St., Quincy
TAKE OUT ORDERS
471-2255

Luncheon Specials
where old friends meet
Blackboard Specials
Sherry's
579 Southern Artery
Quincy 472-2845
OUR LOBSTERMAN once again has put his boat back in local waters and we will be featuring
HOT BOILED LOBSTER $7.95
or
BAKED STUFFED LOBSTER $8.95
NIGHTLY
EARLY BIRD SPECIALS
Served Tues. thru Fri. $5.50
3 p.m. - 6 p.m.
Saturday & Sunday
Dinner Served
5 p.m. - 10 p.m.
Lounge Open Daily
12 noon - 2 a.m.
CLOSED MONDAYS
Entertainment Nightly
Function Room Available

South Shore Television
SALES AND SERVICE
Save with Carry in Service
Service on All Leading Brands for Over 30 Years
First All American Award for Public Service
479-1350
Remo DeNicola Lic. No. 12
12 Revere Road, Quincy
(Off 1586 Hancock Street)

Even if you help a little, you help a lot.

- **Help fight Muscular Dystrophy**
- **Watch the Jerry Lewis Labor Day Telethon on WCVB-TV Channel 5**
- **Visit the Quincy-South Shore Pledge Center at The Quincy Sun, 1372 Hancock St., Quincy Sq.**

Music by Baron Hugo and the Citations. Meet Mickey and Minnie Mouse and Donald Duck. See who you can dunk at the Dunking Booth.

TO PLEDGE . . . CALL . . .
328-4030
or deliver your donation in person to the Fishbowl at The Quincy Sun between 7 p.m. on Sunday, Aug. 31 and 7 p.m. on Monday, Sept. 1

- **Listen to WJDA (1300AM) on Monday, Sept. 1 for Live coverage of Quincy Sun Pledge Center, Fishbowl activities, Pledge Center updates and interviews with volunteers and donors.**

Stay up with Jerry and watch the stars come out.
The Jerry Lewis Labor Day Telethon

Quincy Sun Special Features

Grubby — By Warren Sattler

RURAL DELIVERY — By AL SMITH

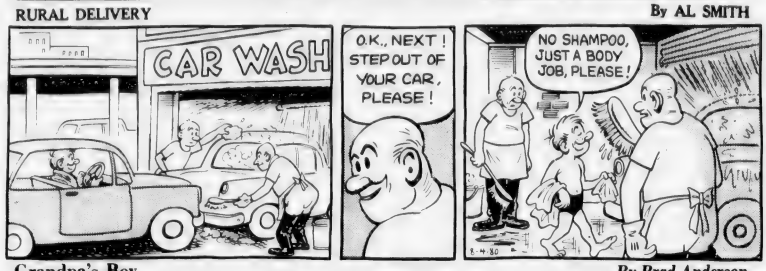

Grandpa's Boy — By Brad Anderson

NAPOLEON — By McBride and Moore

TWITCH — How Rands

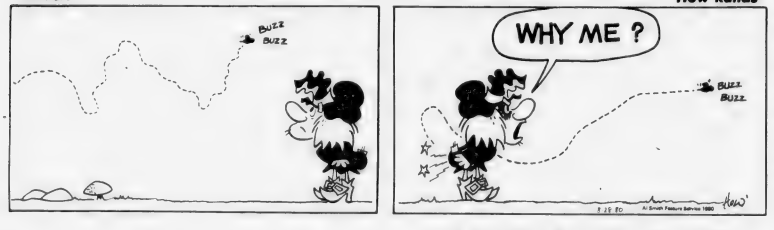

IT JUST SO HAPPENED by Kern

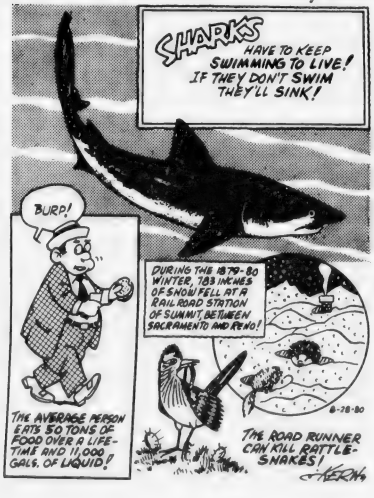

WORDS & MEANINGS

By Dorothea Josephine Coates

Unmix the letters in the boxes to form a word. Then circle A, B or C for the correct meaning (or definition).
Score yourself as follows:
4 Correct-Excellent 2 Correct-Fair
3 Correct-Good 1-0 Correct-Poor

1. S M A S
A. QUANTITY B. RIOT C. HOOD

2. V A R E C
A. CUT B. LACK C. DESIRE

3. D U L C I
A. MUDDY B. CLEAR C. HARD

4. R E Q U I N I
A. ASK B. POINT C. BEND

USE THE CORRECT WORD IN THE CORRECT SENTENCE

1. There are a _____ of daisies in the field.
2. You made your point very _____.
3. May I _____ where you live now?
4. I _____ chocolate ice cream.

ANSWERS: 1. MASS A-1 2. CLEAVE C-4 3. LURID B-2 4. INQUIRE A-3

STARSCOPE

by Clare Annswell

WEEK OF AUGUST 28,

AQUARIUS—January 21-February 19
Be on guard—you can be a little gullible right now. Brainstorming sessions bring out best ideas. Watch out on weekend for anyone in mood for a squabble.

PISCES—February 20-March 20
Important people rooting for your success—now if *you* could only boost your self-confidence...Education demands greater than expected. More time than planned is spent with youngsters.

ARIES—March 21-April 20
Make variety current keyword and sample different activities, courses or programs before signing up. Calculated risk pays off by Monday. Business and pleasure mix nicely Tuesday-Wednesday.

TAURUS—April 21-May 22
Good week for taking on part-time job or signing up for recreational program. Investigation is byword—don't play hunches. Pisces or Libra can brighten friendship picture. Domestic tension eases.

GEMINI—May 23-June 21
Good business week, with persuasive Gemini being even smoother than usual. Greatest fun comes from small, intimate gatherings. Could be called on to repay old—indeed, ancient—favor.

CANCER—June 22-July 22
VIPs don't impress as much as you thought, but you develop instant rapport with guest at weekend gathering. Be more adventurous in approach to work, more conservative in dealing with older family members.

LEO—July 23-August 22
Spontaneous gatherings are week's highlights, so leave breathing space in schedule. August closes on sweet romantic note; September opens with surprising announcements from higher-ups.

VIRGO—August 23-September 22
Good week for making home improvements—but beware of overeager helpers. Frank romantic discussion may be unavoidable. Life becomes easier when family member shares financial burden.

LIBRA—September 23-October 22
Week emphasizes giving and sharing. Advice you provide is taken to heart. Lively weekend, with couple of events inspiring you to look as fantastic as you feel. Communication snag slows progress on Tuesday.

SCORPIO—October 23-November 21
For singles, there's splendid opportunity for mixing. Complex errands are scattered through weekend, with possibility of overtime. Joint efforts prove profitable.

SAGITTARIUS—November 22-December 22
Communication/stressed; double check that messages issued or received are totally understood. Express deepest feelings on weekend. Sport or cultural activity offers best therapy.

CAPRICORN—December 23-January 20
Ideas start to backfire and loved one is preoccupied. But take heart! Career opportunities open up, new rapport is struck with family members. Watch out for self-indulgent streak—especially in eating department.

BIRTHDAY THIS WEEK
When in love, you give your all—and the coming year finds you increasingly generous. Make effort to see forest as well as trees; understanding big picture can make for an especially profitable October. Education prospects are brightest in January.

BORN THIS WEEK
August 28th, actor David Soul; 29th, actress Ingrid Bergman; 30th, actress Elizabeth Ashley; 31st, songwriter Alan Jay Lerner; September 1st, actress Yvonne De Carlo; 2nd, writer Allen Drury; 3rd, actress Valerie Perrine.

Crossword

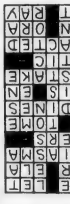

8-4-80 Solution

ACROSS
1. Drunkard
4. Be overfond
8. Allow
11. Auricle
12. Wide mouthed pitcher
13. Highest note
14. Hard outer layer
16. Malaria
18. Runs
20. Loyal citizen
22. Large book
25. Gold
26. Indefinite article
27. Eats
28. Animal stomachs
30. God of Hades
31. Printing measure
32. High
33. Error
35. Narrow minded
37. Newly married women
39. Performed
42. Eternity
43. Maize
45. Mouth
46. Female sheep
47. The dill
48. Shaft of light

DOWN
1. Dry
2. Rowing implement
3. Faith
4. Delays
5. Exclamation of pain
6. Entice
7. Great lake
8. Example
9. Shade tree
10. Chinese pagoda
15. Scribbled
17. Skillful
19. Medical officer (abbr.)
20. Agreement
21. Halo
23. Mild
24. Slave
27. Far
29. Like high mountains
30. Noise
33. Bricklayer
34. Performer
36. Prefix, ten
37. Stinging insect
38. Tier
40. Period of time
41. Twenty four hours
44. Note of scale

The Campaign Trail

McGrath Issue Call For Civil Service Reform

City Councillor Stephen J. McGrath, who is a candidate for the State Legislature, has called for a comprehensive effort to reorganize the Massachusetts Civil Service system.

"The system as it is presently constituted is a slow, inefficient and overly centralized bureaucracy that needlessly frustrates hard-working employers and employees alike," he said.

"It is unreasonable to expect that one agency can effectively handle a personnel function that includes 85,000 municipal employees in 234 cities and towns, as well as over 70,000 state employees."

McGrath told a gathering at the home of Geraldine Dorsey, Meadowbrook Rd., Wollaston, that delays in establishing eligibility lists have resulted in the widespread hiring of provisional employees.

"I have seen some estimates that as many as 50 per cent of all Civil Service employees in the state are provisionals," he said.

"And after the exams have finally been given, provisional employees who have done a good job may not be high enough on the list to get a permanent appointment.

"Consequently, thousands of tax dollars in training costs are lost."

McGrath said he supports a two-part reform program.

The first would restructure the state system for the benefit of state employees and aid those cities and towns that are not yet ready to handle full personnel responsibilities.

The second would provide local option for decentralization that would permit a community to develop its own strict merit system, subject to state standards.

These state standards, McGrath explained, would cover areas such as "recruitment, compensation and the appeals process and would be enforced via regular state audits."

"In 48 other states," he said, "personnel management as it affects cities and towns is essentially handled by them. But in Massachusetts, the Civil Service law has undergone some 270 piecemeal changes since 1940.

"I think it is about time for comprehensive reform that would result in greater efficiency in the administration of local government services and considerable tax savings to the people of the Commonwealth."

QCA Candidates Night Sept. 3

Quincy voters, especially those newly registered, are invited to attend a pre-primary Candidates' Night sponsored by the Quincy Citizens Association, Wednesday, Sept. 3, at 8 p.m. at the Montclair Men's Club, Holbrook Rd., North Quincy.

Since the Republican Party does not have candidates for many of the offices on the primary ballot, in many instances the winners of the Democrat contests will be the actual winners for state and county offices.

Norfolk Labor Council Backs Corcoran, Brownell

The Norfolk County Labor Council has endorsed Patrick J. Corcoran, a Quincy contractor who lives in Marshfield, for the Fourth District seat on the Governor's Council.

Corcoran is in a four-way race for the Democratic nomination to succeed the late Patrick J. (Sonny) McDonough of Boston, who held the post for 33 years.

The Norfolk Council also endorsed Rep. Thomas F. Brownell (D-Quincy), who is seeking re-election to the Second Norfolk seat in the State House against City Councilor Stephen J. McGrath.

Also endorsed by the Council were the following candidates who are unopposed in the Democratic primary for re-election:

Sen. Paul D. Harold, Norfolk senate; Rep. Michael W. Morrissey, 1st Norfolk house; Rep. Robert Cerasoli, 3rd Norfolk house.

Cong. Brian J. Donnelly (D-Dorchester) got the Council's nod for the 11th Congressional district.

Brownell Discusses Legislation At Seniors Coffee Reception

Rep. Thomas F. Brownell (D-Quincy) recently discussed 1980 legislation affecting senior citizens at a "Thank You Coffee Reception" held in his honor by residents of Wollaston Manor, 91 Clay St., Wollaston.

The function was held for Brownell because he had aided the residents in obtaining a reduction in a management proposed rental increase.

Brownell thanked the residents for the reception and told the gathering that the most important legislation enacted in 1980 affecting the elderly was the $178 million housing bond issue.

"The most frequent requests my office receives are ones for elderly housing," he said. "Unfortunately, the demand far exceeds the housing supply. The bond issue will help provide over $67 million for sorely needed new elderly housing construction, as well as $100 million to upgrade existing public housing. However, more will have to be done in the upcoming legislative session to meet the rising demand."

SOUTH BOSTON SAVINGS BANK
ALWAYS THE LEADER

SOUTH BOSTON SAVINGS BANK'S newest 6 month certificate rate!

10.931% EFFECTIVE ANNUAL YIELD

10.50%* *RATE EFFECTIVE AUGUST 28

**HIGHEST EARNINGS — LOWEST EXPENSES

This is the current rate on our Six Month Term Deposit Certificates. Minimum deposit of $10,000. Federal regulations prohibit compounding; the effective annual yield is what your money will earn if your principal and interest remain on deposit for an additional 26 weeks at the same rate. The actual rate may be lower or higher at the time of renewal. All deposits insured in full. Withdrawals of principal not permitted prior to maturity. We reserve the right to withdraw this offer at any time.

Call us at 268-2500, drop by any office or cut out the handy coupon and mail it to us to take advantage of our six month savings certificate. **Before Dividends-Savings Banks in Massachusetts*

Mail to: SOUTH BOSTON SAVINGS BANK,
460 West Broadway, South Boston, MA. 02127

South Boston Savings Bank "ALWAYS THE LEADER"

Enclosed is my check for $_____ to open a 6-month savings certificate, $10,000 minimum.

NAME _____

ADDRESS _____

SOCIAL SECURITY NO. _____

CITY _____ STATE _____ ZIP _____

MAIN OFFICE:
460 West Broadway, South Boston
9 a.m. to 3:30 p.m. — Monday thru Friday
Saturday 10 a.m. to 1 p.m.
Call 268-2500

NEPONSET CIRCLE OFFICE:
740 Gallivan Boulevard
8:30 a.m. to 5:30 p.m. — Monday, Tuesday, Wednesday & Friday
Thursday — 8:30 a.m. to 7:30 p.m.
Saturday — 8:30 a.m. to 12 Noon

QUINCY OFFICE:
690 Adams Street, Lakin Square
Monday, Tuesday, Wednesday, Thursday 8:30 a.m. to 5 p.m.
Friday 8:30 a.m. to 7 p.m.
Saturday — 8:30 a.m. to 12 Noon

North Quincy/Wollaston

City To Seek $4 Million

Squantum UDAG Hearing Sparks Little Interest

By TOM HENSHAW

The initial public hearing into a proposed Urban Development Action Grant (UDAG) for the Boston Harbor Marina area of Squantum drew a scant five people to City Hall Monday night.

They were not asked to speak for or against the proposal, only to make suggestions, and they didn't have many of those.

Planning Director James Lydon indicated that the city will seek a $4 million UDAG with which to take Commander Shea Boulevard to provide better access to a planned condominium-restaurant development on the site of the marina.

City Councillor Joanne Condon, whose communication was read to the hearing by Lydon, asked that the developer be required to refund the money to the city later to be used for other development activities.

Lydon said that is becoming the common route for UDAG money.

"The federal government at this point in time is not looking favorably upon straight grants any longer," he said. "They're looking for loan-type situations where there is some payback to the city."

Lydon said a $4 million UDAG would be in line with HUD's desires for a 5-1 ratio of private to public money in a project. The condominium-restaurant development is set for about $20 million.

Speaking at the public hearing were Thomas Nutley, president of the Atlantic Neighborhood Association; Silas Porter, 173 Huckins Ave., Squantum, and Gerald Marquis, 45 Monmouth St., Squantum.

Present without speaking roles were Maureen Mazrimas, 49 Bayberry St., representing the Squantum Community Association; and Marie J. Reister, 15 Sonoma Rd., Squantum.

Both Nutley and Porter expressed concern that the East Squantum St. causeway was too small to support the amount of traffic that would be generated by a large development at the marina.

"It is an extremely attractive proposal," said Nutley, "but East Squantum St. is narrow and overburdened. We strongly support Shea Boulevard as a second access. This UDAG is absolutely essential."

Marquis, a former member of the Planning Department who now has a similar post in Watertown, suggested that the community have some input into how the money to be returned to the city is spent.

Judie Cullen of the Planning Department who conducted the hearing, said that anyone with such proposals should communicate them to the Planning Department.

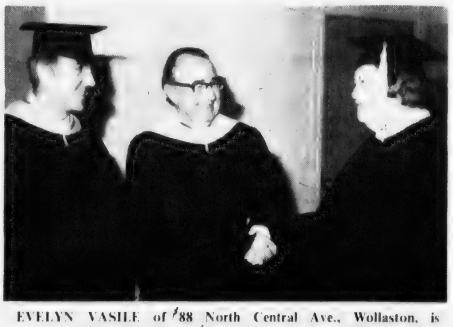

EVELYN VASILE of 788 North Central Ave., Wollaston, is congratulated by Dr. Harold E. Shively, president of Bunker Hill Community College of Charlestown, on receiving associate in arts degree at graduation exercises at the John B. Hynes Veterans Auditorium, Boston. Looking on is her husband, Albert J. Vasile, an associate professor in the Communications Department.

Drs. Anderson, Fish To Teach ENC Graduate Courses

Pre-registration is now open to the public at Eastern Nazarene College for three new graduate-level fall courses taught by two local educators involved in psychological services.

Dr. Luleen Anderson, coordinator of psychological services and elementary guidance for Quincy public schools, and Dr. Richard Fish, clinical psychologist for Wollaston Counseling Associates and associate professor of psychology at Eastern Nazarene, will lead the courses.

Dr. Anderson will teach "Counseling Adolescents", intended to prepare developing professionals for careers in human service. Dr. Fish will teach "Family Counseling - Intervention and Strategies" and "Personal and Professional Development I." Each course meets once a week, in the early evening, for three hours.

Before her work in Quincy schools, Dr. Anderson served as director of the Quincy Children's Unit and staff psychologist for the South Shore Mental Health Center. Other experience includes positions as staff psychologist for Boston's Judge Baker Guidance Center and consulting psychologist for the Boston University Medical Center division of psychiatry. She holds degrees from Wesleyan College and Emory University in Georgia and a Ph.D. degree from Boston University.

Dr. Fish has been with Wollaston Counseling Associates since 1971 and taught at Purdue University and the University of Alabama. In recent years he has also served as a consultant for Quincy public schools and Psychologist for the Boston Children's Service Association.

The office of Graduate Studies at Eastern Nazarene College, 23 East Elm Avenue, Wollaston, is handling pre-registration and will provide further information on these courses and other graduate programs.

For information, call 773-6350.

Gregory Gardner Enters Air Force

Gregory Gardner of 361 Freeman St., North Quincy, recently entered the U.S. Air Force on the delayed enlistment program, according to recruiting Sergeant Warren Sutton.

He is the son of Mrs. Estelle Pizzi of North Quincy.

James Walter On Dean's List

James S. Walter of 123 Dorchester St., Squantum, was named to the spring semester dean's list at Keene St. College, Keene, N.H.

Avenue Thrift Shop
WE BUY AND SELL
USED FURNITURE AND APPLIANCES
3 LOCATIONS TO SERVE YOU
QUINCY
676 Hancock St Wollaston
at Beale St
479-7101
"DORCHESTER"
867 Dorchester Ave
at Columbia Rd
265-7100
"SOUTHIE"
381 West Broadway
So. Boston
269-3400

Squantum Community Association
7th Annual Flea Market
Sat. Sept. 13
10 a.m. - 4 p.m.
Robert I. Nickerson Post
Moon Island Road
Squantum
$10 per car length space
Reservations 328-0854
50¢ Adults - 25¢ Children

INDOOR FLAGS OUTDOOR
ACCESSORIES
State Flags · Flags of All Nations · Flags
FLAGS MADE TO ORDER
EAGLE FLAG CO., INC.
147 Beale St 617
Wollaston Mass. 02170 472-8242

VALUABLE COUPON
GET AHEAD WITH
HEAD START
5 Beale St., Wollaston
Phone: 472-9687 or 471-4840
OPEN:
Mon. thru Wed. 8:30 'til 6:00
Thurs., 8:30 'til 9:00
Fri., 8:30 'til 5:00
Sat., 8:30 'til 5:00
PERMS
Acid Heat Activated
$25.00
Reg. $40 w/cut
Haircut & Blow dry
Reg. $12
Back to School SPECIAL
$8.00
Or Bring a Friend or Mate and Get
BOTH FOR $14.00
Precision haircutting is our method of cutting your hair in harmony with the way it grows...so it never loses its shape.
And because your hair falls naturally into place, all you have to do is shake it.
At HEAD START Salon, we shampoo, precision cut, and blow dry your hair whether you're a guy or a gal. And no appointments are ever necessary.
Permanent waves, coloring, frosting and conditioning, we do it all, but we really shine with the precision haircut, and so will you.
WE RETAIL REDKEN - JHIRMACK - KMS - COMPLETE
SENIOR CITIZENS SPECIAL
PERMANENTS Heat Activated w/cut $19.95
Shampoo & Wave $4 w/cut $8
HAIR FASHIONS for men/women

A Touch of Class
Claire Cooledge's
Doorway to Fashion
Shop Early
Closed Saturday
Labor Day Weekend
Senior Citizen Discount
Closed Mondays
Open Tuesday thru Saturday
10 A.M. 5:30 P.M.
Open Thurs. eves 'til 8:30
28 Greenwood Ave.,
Wollaston
across from the MBTA
773-5266
VISA

Wollaston Music Ctr.
and Hobby Shop
27 BEALE ST
WOLLASTON
773-5325
H.O. TRAIN Accessories

PETE's Olde Tyme
MEAT MARKET
The Best Meat Money Can Buy
Cut To Order
Give us a try
You'll like the Difference
Fresh Native Produce
OPEN: Sun. & Mon. 9-1
Labor Day Weekend.
328-1259
416 Hancock St., No. Quincy
(Next to Billings Road)

Over 250 Swim In Water Carnival At Wollaston Beach

More than 250 youngsters participated in the Quincy Recreation Department's 32nd annual Water Carnival held recently at the Fenno Swim Station, Wollaston Beach.

The carnival, coordinated by Swimming Supervisor Nancy Joyce, featured skits prepared by the swimming instructors for the participants in the department's 13 Learn To Swim Stations.

Some 200 spectators saw the show.

The show, "Aquatoons", featured skits derived from characters of Saturday morning cartoons. The swim stations and the skits were:

Orchard Beach-Underdog, directed by Jill Sweeney; Mound St. Beach-Wally Gator, directed by Lois Ceriani and Barbara Mahoney; Baker Beach - The Flintstones, directed by Peggy Burchill; Bayfield Beach - The Peanuts Gang, directed by Sue Yee and Holly Borden; Perry Beach-Casper, directed by Lauren Zeiper; Fenno St. Beach-Top Cat, directed by Ellen Moynihan and Julie Evansen; Rock Island Beach - The Jetsons, directed by Katherine MacDonald; Elm Ave. Beach-Laff-A-Lympics, directed by John Kavanaugh and Heather Nicholson; Palmer Park Beach-Bugs Bunny, directed by Bobby Lavigne; Edgewater Beach - Mighty Mouse, Tom Rollins. Avalon Beach-Popeye, directed by Laura Davis and Carolyn Nee; Nickerson Beach - The Archies, directed by Maureen Clasby and Cathi Fluhr; Heron Road - Yogi Bear, Directed by Donna Marcin.

Of special interest was a staff act in which the Department's 19 Water Safety Instructor's took the role of Super Hero's to demonstrate some water related safety skills.

The Annual City Championship Swim Races were conducted at the close of the carnival with winners from each of the swim stations competing in age group races for individual and beach honors. The winners, by age, of the races are:

Boys age six to seven; first place, David Mellyn Perry Beach; second place Brian Caldwell-Nickerson Beach; third place Mark Kelleher-Elm Ave. Beach; Girls age six to seven; first place, Amy Connell - Avalon Beach; second place, Katie Martin-Baker Beach; third place Karen Flaherty - Heron Rd. Beach. Boys age eight; first place, Louie Gauros-Fenno St. Beach; second place, Mark Nitschki-Nickerson Beach; third place, Sean Sugrue-Avalon Beach. Girls age eight first place, Maureen Shea-Heron Rd. Beach; second place, Debbie Brown-Rock Island Beach; third place, Allison Morash-Fenno St. Beach. Boys age nine; first place, Bobby Miles-Rock Island Beach; Second place, Frank Calabro-Mound St. Beach; third place George Douglas-Avalon Beach. Girls age nine; first place, Beth Hughes-Bayfield Beach; second place, Erin McDonough-Nickerson Beach; third place, Mary Goguen-Avalon Beach. Boys age 10; first place, Ricky Morris-Avalon Beach; second place, Andrew Murray-Perry Beach; third place, Vincent Papagno-Bayfield Beach, Girls age 10; first place, Bonnie Lawrence-Avalon; second place, Joelle Grande-Elm Ave Beach, third place, Ann Marie Dupill-Fenno St. Beach. Boys age 11; first place, Jackie Kilrain-Avalon; second place, Eric Giordano- Orchard; third place, Paul Nitschke-Nickerson. Girls age 11; first place, Kathy Hughes-Bayfield; second place, Maureen Donovan-Heron; third place, Kim Connor-Nickerson. Boys age 12; first place, Victor Papagno-Bayfield; second place, John Sullivan-Baker; third place, Alan Sheehan-Fenno. Girls age 12; first place, Helen Mina-Perry; second place, Marvann Kelleher-Elm; third palce, Mary Thorton-Heron. Boys 13 to 14; first place, John Murphy-Elm; second place, Joe Noonan-Avalon; third place, Kircan Fahey-Bayfield. Girls 13 to 14; first place, Christine Donovan Heron; second place, Dianne Callow-Elm; third place, Lisa Lundin-Perry. Open; first place, Steve Goguen-Avalon; second place, Mike Costa Nickerson; third place, Jim Hutchinson-Heron. Girls open: first place, Nancy Callow-Elm; second place, Dana Morris-Avalon; Ann Marie Shea-Heron.

Director of Recreation Charles L. Alongi welcomed the spectators and participants and opened the carnival. Barry Welch, Assistant Director, was Master of Ceremonies.

Nancy Joyce awarded Junior Leader certificates to youngsters who had assisted Swimming Instructors during the Summer.

Receiving certificates were:

Julie Walsh, Kathy Ryan, Rachel Ryan, Matt Connell, Amy Connell, Katie Martin, Alice McHugh, Nancy Mellyn, Helen Mina, Anne-Marie Shea, Chris Barry, Anne-Marie Dupill, Diane Callow, Nancy Callow, Laura Grande, Mary Fahey, Donna Gelsomini and Coleen Monahan. Mrs. Joyce also presented certificates to winners of the free style races.

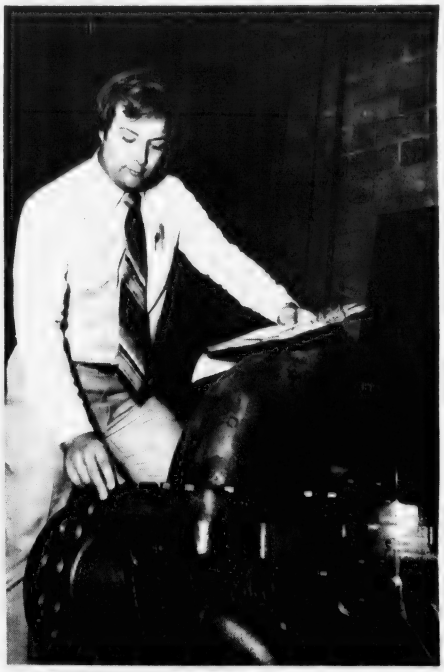

PAUL DiCRISTOFARO checks equipment.

Paul DiCristofaro Coppus Manufacturing Engineer

Paul DiCristofaro, son of Mr. and Mrs. Frank DiCristofaro of 68 Federal Ave., South Quincy, was recently recruited and hired as a manufacturing engineer by Coppus Engineering Corporation, Worcester.

DiCristofaro's position is that of material handling supervisor and he manages all Coppus warehouses, stockrooms and material used to produce the company's products.

A resident of Worcester, he has also been placed in a two year program to learn the manufacturing management aspects in quality control, material requirments, factory management and manufacturing engineering departments.

DiCristofaro was recently graduated from the University of Lowell with a B.S. degree in industrial technology. He received an associate's degree in manufacturing processes technology in 1978 from Wentworth Institute of Technology.

Cadet James Todd Completes ROTC Training

Cadet James F. Todd, son of Mr. and Mrs. Paul F. Todd of 54 Huntly Road, Quincy, recently completed training in fundamental military skills at the Army ROTC basic camp at Fort Knox, Ky.

The basic camp is designed to give junior college graduates and college sophomores who have not taken ROTC courses the chance to enter the program. The camp also qualifies high school graduates for the ROTC program at any one of the nation's six military junior colleges.

During the encampment, cadets received training in basic rifle marksmanship, military drill and ceremonies, communications and individual and small unit tactics.

Todd is a student at Northeastern University, Boston.

Stay Alive!

By Jack Silverstein

STUTTERING AND NERVOUS TENSION

Stuttering is a frustrating problem. Speech is dependent on a highly complex mechanism that can easily be disturbed by nervous tension and self-consciousness.

Some medical experts speak of the "stutter type" of a child. Such a child may show symptoms of inborn nervousness. He often suffers from nightmares, bites his nails and may have difficulty in meeting people.

The stutterer is too much concerned with what others are thinking of him. His real problem is not the ability to talk. His trouble is that he is afraid he will not measure up properly to what others expect of him.

Stutterers are usually able to talk without difficulty when alone. In many cases, the more worried the parents become over the child's speech, the worse he will stutter.

* * *

This information has been brought to you as a public service by NABORHOOD PHARMACY. 406 Hancock St., No. Quincy.

OUR SERVICES INCLUDE:
Charge accounts,
Family prescription records,
Year end tax records,
Delivery service,
Insurance receipts,
Hospital supplies for sale or rent.
Open 7 days a week, 8 - 10.
Phone: 328-3426

EASTERN NAZARENE COLLEGE Graduate Courses in Education and Family Counseling

- **LAWS RELATING TO EDUCATION Monday 4-7 p.m.**
  This course will focus on the lines and legal limits of authority in school systems including duties, responsibilities and rights of teachers, administrators, parents and students. Attention will also be given to collective bargaining, regulations, practices and procedures and to court involvement and local ordinances.
- **EDUCATION OF THE EXCEPTIONAL CHILD Monday 4-7 p.m.**
  The student will be introduced to a wide variety of handicapping conditions - physical handicap, mental retardation, vision and hearing impairments, language impairment, emotional disturbances and evaluation and program planning for children with such handicaps will also be discussed.
- **SPEECH COMMUNICATION AND LANGUAGE DEVELOPMENT Monday 7-10 p.m.**
  A study of normal language development, pre-requisites of language including the organism and the environment and current thinking and research in the field of linguistics. There will be careful analysis of the language program for classroom settings: a study of common language disorders, assessments, and intervention strategies.
- **COUNSELING ADOLESCENTS Wednesday 4-7 p.m.**
  This course will emphasize developmental issues in adolescence, as a way of understanding adolescent disturbances. Specific problems of adolescence, including depression, suicide, acting out, drugs, and pregnancy will be examined and counseling approaches to these problems will be addresses through lecture, case presentation and class discussion.
- **FAMILY COUNSELING, INTERVENTION/STRATEGIES Tuesday 4-7 p.m.**
  This course surveys current models of understanding family dysfunction and presents strategies for constructive intervention. The emphasis will be on the behavioral, family systems and transactional analysis approaches. Class sessions will involve role-playing and discussion of specific therapy techniques and of methods to use medical, religious and social resources in a treatment program.
- **PERSONAL AND PROFESSIONAL DEVELOPMENT I Thursday 4-7 p.m.**
  The seminar will explore the professional development, identity and life experience of the student in relationship to professional objectives and functions. Attention will be given to the professional team, professional ethics and legal considerations in counseling and human service.

Eastern Nazarene College does not discriminate against applicants or students on the basis of religion, race, sex, color, handicap, national or ethnic origin.

CALL FOR PROGRAM DESCRIPTION
773-6350 or 472-1297
EASTERN NAZARENE COLLEGE
23 E. Elm Ave., Quincy 02170
Your South Shore College.

Business News/Real Estate

Stan Rutstein Wins Insurance VIP Award

Stan Rutstein of Rutstein Insurance Agency, North Quincy, has been chosen winner of the American National Insurance Company's VIP Award for 1979-80.

Rutstein is the Quincy representative for the Galveston, Texas-based firm.

"The award reflects excellence in service, a high degree of professionalism and a commitment to the best interests of the people of this area," according to American National Insurance.

Rutstein's offices are at 488 Hancock St., North Quincy.

Telephone Dividend

New England Telephone directors have declared a quarterly dividend of 85 cents per share payable Wednesday, Oct. 1, to share owners of record at the close of business Wednesday, Sept. 10, 1980.

Wool To Welding

Colony Inc. Spotlighted In National Welding Magazine

The Blake brothers, John and Gary, formerly of Quincy, who built their Colony Inc. welding supply house into one of the premier firms on the South Shore in less than 20 years, are featured in the July-August issue of The Welding Distributor magazine.

Colony's Quincy plant was recently displaced by construction of the Quincy Adams MBTA station and has been moved into what the magazine calls "one of the finest welding supply facilities in the country" in the South Shore Industrial Park in Hingham.

John Blake, who is chairman of the board of Colony, is past president of the South Shore Chamber of Commerce and current president of the Clover Club of Boston, a title once held by his father, Harry. They are the only father-son combination to hold the post.

The Welding Distributor story, written by Assistant Editor Ronald Welter, recounts how the Blakes pulled their half century old family firm out of the failing wool business and into industrial gas and welding supply, of which they knew virtually nothing.

That was in February, 1961, and the company operated out of an old grain shed with John and Gary teaming up to make deliveries in the morning and handling sales calls in the afternoon.

"As a delivery crew," says the story, "they made a lasting impression: customers still talk about the 'kooks from Harvard' who didn't realize that (gas) cylinders could be rolled. They moved a cylinder by each taking one end and carrying it."

Now the company has 60 employees, 16 delivery trucks and annual sales of $7 million. It is one of the largest distributors of industrial gas and welding equipment in the northeast. Three years ago they expanded by acquiring Cryoweld, Inc., another distributor.

For many years, Colony Inc. was housed in a 4,000-square foot multi-purpose building in South Quincy, expanded in patchwork fashion over the years, until it was taken in 1978 to make way for the MBTA extension to South Braintree.

With the settlement from the MBTA plus funding from the Small Business Administration, obtained with the aid of the South Shore Economic Development Corp., of which John Blake was a founding trustee, Colony Inc. made the move to a new 25,000 square foot home in Hingham.

The move was so well planned that it was accomplished in a single weekend, with delivery trucks leaving the Quincy location on Friday morning, Aug. 24, 1979, and returning with empty cylinders to the new location in the afternoon.

The opening of the Hingham facility was highlighted by a visit from Gov. Edward J. King, who commended the Blakes for their activity in civic and charitable organizations. John Blake is chairman of the board of the St. Coletta Day School for children with special needs.

Last year, John and Gary Blake were honored as the "Business Family of the Year" by the South Shore Chamber of Commerce and the Linde Division of Union Carbide named Colony Inc. "Distributor of the Year" in the eastern United States for 1979.

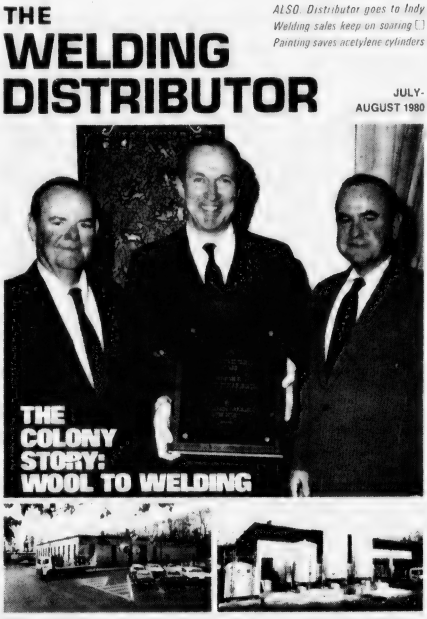

Wendy's
OLD FASHIONED
HAMBURGERS

Part Time
Positions Available

Wendy's has opened another location in Quincy. We are looking for part-time help. Ideal hours for mothers with children in school, also 7 P.M. to closing. Apply in person at either address below.

201 Newport Ave. Quincy
520 So. Artery Quincy

So that our employees may enjoy the holiday weekend with their families, the Bank will be closed Saturday, August 30th.

HAVE A SAFE AND HAPPY LABOR DAY!

South Boston Savings Bank
"ALWAYS THE LEADER"
SOUTH BOSTON NEPONSET CIRCLE QUINCY

WE WILL SELL YOUR HOME WITHIN AN AGREED LISTING TIME OR WE WILL SELL IT FREE OF CHARGE.*
* Co-op fee paid if applicable!
Phone now for more information. NO OBLIGATION.
328-8345
SOLD
REALTY WORLD
PRESIDENT REAL ESTATE
328-8345
356 Hancock St., No. Quincy
REALTY WORLD.
MLS

Smith-Corona®
Coronamatic 2200 Coronamatic 2500
Cartridge Portables
FEATURING:
Automatic Carriage Return - 12" Carriage
Uses either Fabric or Black Film Cartridge
QUINCY Typewriter Service
"We service what we sell"
5 Maple St., Quincy Sq. 472-3656

NEWSCARRIERS WANTED
Here's a chance to earn extra money by building a Quincy Sun home delivery route.
Telephone: 471-3100

Starts Friday

48 Teams In Cade Cup Tourney

The 32nd annual William E. Cade Cup Tourney will open Friday and continue through Monday at the Furnace Brook Golf Club.

Forty-eight teams, including a FB member and a guest, will tee off beginning at 8 Friday morning.

Co-chairmen are Marty Healy and Frank Foster. Scores will determine flight and teams will be seeded by gross best ball.

Last year Scott Roberts of the host club and Bob Donoghue of Wollaston defeated Mario Serafini of FB and Joe Mattes of South Shore, 4 and 1, for the championship.

This year's pairings for Friday's qualifying round, with tee off time and Furnace Brook members listed first:

8 - Lou Cugini and Jim Pica, South Shore; George Robbins and Don Robbins, Rockland.

8:10 - Roger Milmore and George Flate, Woodland; Frank Guilfoy and Roy Cavicchi, Ponkapoag.

8:20 - Ben Connolly and Ron Xidea, Rockland; Paul Guilfoy and George Plant, Rockland.

8:30 - Kevin Mahoney and Paul Mahoney, Wollaston; Walter Henriksen and Tom McBreen, Pembroke.

8:40 - Brendon Downes and Tom Czarnota, South Shore; Paul Rennie and Ed Holt, Unattached.

8:50 - Tom Joyce and Dan Keough, Pembroke; Jim Galvin and Harry Backus, Pembroke.

9 - John Baker and Vin McDonald, South Shore; Art Shea and John Ridge, South Shore.

9:10 - Charlie Harris and George Smadgor, Ponkapoag; Ed Mansfield and Bob Campbell, Wenham.

9:20 - Joe McBournie and Dan Curtis, Ponkapoag; Bob Foley and Bob Bradley, Ponkapoag.

9:30 - Jerry Buchanan and Ken Parsons, Stow; Ed O'Toole and Charlie Bennett, Halifax.

9:40 - Fred Taylor and Paul DiFederico, Wollaston; Vin Sullivan and Lou Rizzo, Pocasset.

9:50 - Phil Cleaves and Don Lamb, montrop CC, RI; Fred Lutfy and Carl Leone, Jr., Wollaston.

12 - John Murphy and Rick Oldach, Candia, NH; Bill Skudris, Sr. and Jim Oldach, Candia, NH.

12:10 - Tom Tehan and Bill Froberg, Ponkapoag; John Morris and Dick Corner, Wollaston.

12:20 - Scott Roberts and Bernie Dowd, George Wright; Bob Donoghue and John MacVarish, Wollaston.

12:30 - Tony Spinello and Chandler Robbins, Hatherly; Walter Phelps and Charlie Kusser, Braintree.

12:40 - Art Clifford and Spike Clifford, George Wright; Henry Berry Sr. and Bob Berry, Walpole.

12:50 - Bob Salton and Norm McLaughlin, Poquoy Brook; John Adams and John Catrambone, South Shore.

1 - Frank Foster and Bill Dwyer, Framingham; Mario Serafini and Joe Mattes, South Shore.

1:10 - Joe Lenehan and Joe Mazzini, Plymouth; Bruce Henriksen and Russ Henriksen, Hatherly.

1:20 - Charlie Rizzo and Dave Ryan, Presidents; Sully DiCarlo and Gerry Spezzano, South Shore.

1:30 - Bert Nogler and Jack Leary, Unattached; Hal McCarthy and Hank Berry Jr., Wollaston.

1:40 - Paul Ceriani and Ed Ceriani, Ponkapoag; Kevin O'Maley and Dave Cronin, Braintree.

1:50 - Marty Healey and Don Cove, Clinton, Conn; Jim McNeice and Bill Bemis, Wollaston.

EDDIE PELLEGRINI, a member of the Red Sox 1946 pennant winners and a 10-year major leaguer, gives bunting tips to group of Quincy youngsters at recent baseball clinic conducted by Pellegrini and a staff of assistants. Left to right, Susan Adamchek, 11, of Montclair playground; Danny McCarthy, 11, of Russell Park; Nancy Flukes, 10, of Montclair and Tim Brillo, 9, of Pollard playground.

(Quincy Sun Photo by Steve Grochowski)

Sun Sports

Quincy Bay Outside Line Winners

The outside line winners in the recent Quincy Bay Race Week have been announced following action on several protests:

210 Class - 1, Robert Reis, Hingham; 2, Dick McCarthy, Savin Hill; 3, Raymond Walker, Hingham.

110 - 1, Elizabeth Murphy, Hingham; 2, Dave Robinson, Hingham; 3, Tim Burchill, Savin Hill.

Thunderbird - 1, Peter Fifield, Quincy; 2, Joe Carven, Squantum; 3, Ron Pletsch, Wollaston.

Ensign - 1, Dob and Steve Mehl, Wessagussett.

Flying Scot - Earl Sunderland, Squantum.

Laser - 1, Bill Brangifore, Wessagussett; 2, Rick Jakaus, Wessagussett; 3, Stephen Smalzel, Cohasset.

420 - 1, Chris Ollrich, Hingham.

Tornado - 1, Tom Shaughnessy and Pat Morrissey, Squantum.

Snipe - 1, Sue Tabor, Cottage Park.

Hobie Cat - 1, Elizabeth O'Connor, Squantum.

NEWSCARRIERS WANTED
Here's a chance to earn extra money by building a Quincy Sun home delivery route.
Telephone: 471-3100

Advance To Semi-Finals

Quincy Police Erupt, 13-4

The Quincy Police softball team erupted for seven runs with two outs in the fourth inning and went on to wallop the Framingham State Police, 13-4, Sunday to advance to the semifinals of the South Division of the state police tournament.

Quincy faces a strong challenge Sunday when it meets the powerful Wellesley Police team, which finished 13-1 in the Bay State Division of the Eastern Mass. League.

"The way our team is hitting, the players will want to renegotiate their contracts," Quincy Manager Chico Caporale said with a smile.

"Seriously, though, we will have to continue to hit if we expect to beat Wellesley. Our team has really peaked during the past month and I just hope the trend continues."

Framingham jumped off to a quick three-run lead last Sunday but Buddy Moon ignited Quincy's comeback with a long home run.

After two singles and a walk, Nick Nichols cleared the bases with a triple. Ed Kisser put the frosting on the cake with a three-run homer in the sixth to end the scoring.

The $1 admission charge for Sunday's game with Wellesley will be used to benefit the work Joseph McLory does for the Sisters of Charity.

Summer Pool Program Ends Friday

The Recreation Department's summer swimming schedule at the Lincoln Hancock Pool will end Friday at 9 p.m.

The department will re-open the pool for recreational swimming Sept. 8, at 6 p.m. with a new fall schedule.

OBEDIENCE DOG TRAINING
SOUTH SHORE DOG TRAINING CLUB
NEXT BEGINNER'S CLASS STARTS
Thursday, September 4, 1980 at 6:45 p.m.
No prior experience is necessary
Bring your dog with you.
The Quincy Armory
1000 Hancock Street, Quincy, Mass.
For more information call: 383-9704 or 472-8886

Propane Gas
Cylinders filled on our premises 8 a.m. to 4:30 p.m.
Charmglow gas grills & accessories
Available at special low prices
South Shore Heating and Air Conditioning Inc.
38 Greenwood Ave.
E. Weymouth 337-6100

QUINCY MOTOR CO. INVENTORY SALE

USED CAR & TRUCK SPECIALS

	Special Price
'73 CHEVY WAGON	#675 $1495
'74 FORD ELITE	#103 $2795
'78 FORD T BIRD	#020 $3895
'72 PINTO SQUIRE	#625 $895
'72 FORD LTD SQUIRE	#646 $1295
'77 FORD COUNTRY SQ	#864 $3895
'77 FORD COUNTRY SQ	#056 $3995
'72 FORD TORINO 4 dr	#978 $1395
'76 FORD TORINO WGN	#748 $1995
'73 CHEVY 4 x 4 w/plow	#782 $2195
'76 ELITE 2 dr	#811 $3295
'76 ELITE 2 dr	#928 $3395
'76 FORD TORINO SQ	#848 $3495
'70 MAVERICK 2 dr	#091 $1095
'75 FORD TORINO WGN	#111 $1795
'75 DODGE 4 dr	#953 $1695
'75 FORD LTD 2 dr	#026 $1895
'74 FORD F-350 VAN	#062 $4395
'74 TOYOTA 2 dr	#683 $1695
'74 MERCURY 2 dr	#704 $1895
'74 BUICK 4 dr	#735 $1495
'74 FORD TORINO 2 dr	#837 $2095
'74 FIAT 128 WGN	#876 $1395
'73 T-BIRD	#874 $1895
'73 CHEVY 4 dr	#681 $1495

NEW 1979 FORD TRUCKS (Special Price)
BRONCO #9428 $7995
E-150 CARGO VAN #8493 $6155
NEW 1980 FORD TRUCKS
BRONCO WAGON #0620 $8095
2 - F350 4 X 4 PICKUPS #0679-0681 $8011

1980 DEALER EXECUTIVE CARS (Special Price)
T-BIRD 2 dr., loaded #0641 $7295
GRANADA 4 dr., air #742 $6630
FAIRMONT 2 dr #0736 $5677
PINTO 3 dr #0721 $4999

3 1980 T-BIRDS FROM $7052

	Special Price
T-BIRD	#0791 $7578
T BIRD	#0830 $7141
T BIRD	#0831 $7052
GRANADA 4 dr	#0749 $6579
MUSTANG, 2 dr	#0648 $5798
MUSTANG 3 dr	#0656 $6198
PINTO WAGON	#0785 $5144
FAIRMONT 2 dr	#0851 $5471
FAIRMONT 4 dr	#0717 $5785
FAIRMONT 4 dr	#0726 $5869
FAIRMONT 2 dr	#0852 $6127
FAIRMONT FUTURA	#0685 $5942
FAIRMONT FUTURA	#0754 $6481

All cars equipped with w-w's, auto. trans., p.s.,
6 - FIESTAS From $5045

QUINCY MOTOR COMPANY FORD
85 Quincy Ave., Quincy 773-6500 Open Eves. 'til 7 p.m.

Finlay's Houghs Neck Softball Loop Champs

Finlay's Variety crushed Louis Cafe, 15-9, to clinch third place in the Houghs Neck Men's Softball League, then went on to win the playoff championship with a 6-2 victory over Manet Shell, the regular champ with a 13-2 record.

Chuck Fratolillo was the winning pitcher and John Bogan the loser in the playoff championship game. Finlay's won the game with five runs in the fifth inning.

Finlay's combined excellent defense with the fine eight-hit pitching of Fratolillo.

In the playoff opener Manet had defeated Houghs Neck Package Store, 7-5, scoring single runs in each of the first four innings and adding three in the fifth. Bogan was the winning pitcher and Pete Little the loser.

Jimmy Gilmore had a home run and single to pace Manet, while Jeff Little had two hits for Package. Little was cut down at the plate in the top of the seventh to kill a potential rally.

In Finlay's win over Louis to clinch third place, Fratolillo pitched and batted the team to the victory. He had a home run as did Billy Knopp and Tom Grady, who went four for five, made some outstanding plays in the outfield.

Paul Galligan went three for four, Bob Nigro three for five, Ed Kelly two for four and Mike McNally, who also sparked in the field, two for five.

In regular season games Houghs Neck Package scored twice in the bottom of the seventh to edge Louis, 6-5, with Pete Little the winning pitcher and Joe DeAngelis the loser.

It was the third straight come-from-behind victory for Package. DeAngelis had tied the score in the top of the seventh with a sacrifice fly. In the bottom half Kenny White singled and John Duffy hit a two-run homer for the win.

Quincy Yacht Club, scoring nine runs in the third inning, walloped Chenette Plumbing, 15-7, with Bob Brill the winning pitcher.

Jimmy McNally and Brill hit home runs, Glenn Reynolds, Jimmy Goldie and Ray LaRue sparkled in the outfield and Vinnie Quilty, Frank Catrobone and Wayne Stone played well in the infield. Paul Chenette hit a three-run homer for the losers.

Manet Shell completed its regular season with a 16-1 thumping of Houghs Neck Package, scoring six runs in the fifth and eight in the seventh. John Picarski was the winner as he and ace reliever John Bogan combined for a four-hitter.

Bogan led the 18-hit attack with a long homer and a triple, while Connie Driscoll, Jimmy Gilmore, Gary Keefe, Bill Mitchell and Steve Marsters had two hits each. For Package Rich LeBel, Kenny White, John Ryan and Paul LeBel had the only hits.

Friday Deadline To Enter Quincy Tennis Tourney

The 10th annual Quincy Tennis Tournament co-sponsored by the Quincy Recreation Department and the Granite Co-operative Bank will start Sept. 3.

Open to Quincy residents only, the tournament will run through Sept. 14. Registration forms are available at either office of the Granite Co-operative Bank or at the Recreation Office located at 100 Southern Artery.

A registration fee is payable at time of registration with Aug. 29, the deadline for registering.

Events will include: men's 35 and over, men's singles, men's doubles, mixed doubles, women's 35 and over, women's singles, women's doubles, boy's 16 and under and girls 16 and under.

Further information can be obtained by calling the Recreation office at 773-1380 ext. 204.

Bob Flynn Wins Week At Ted Williams Camp

Bob Flynn, son of Mr. and Mrs. Joseph Flynn of Wollaston, was one of 15 winners of a free week at the Ted Williams Baseball Camp in Lakeville.

The 15 were selected from more than 3,000 entries written on "Why I would like to attend Ted Williams' Camp". The free weeks are given by the BoSox Club. Bob was an outstanding pitcher for South Boston Savings Bank. He is 15 and will be a sophomore at North Quincy High this year.

His brother, John, was one of North Quincy's all-time best running backs and later a standout and captain at Trinity College. Another brother, Joey, starred for the North basketball team last season.

BOB FLYNN

St. Joseph's A Team Wins Crown

St. Joseph's A girls' softball team, undefeated in regular season play, won its second straight Archdiocesan CYO title by defeating St. Mary's of Hull in three games in the playoff finals at South Junior High in Weymouth.

With the series tied at a win apiece, St. Joseph's found itself trailing, 5-1, but tied the score in the sixth inning and the teams went into extra innings.

In the eighth inning Mary Thibodeau's double, Janice Glavin's single and a hard hit ball by Leigh-Ann Lafleur which gave the St. Mary's shortstop trouble, accounted for the winning run in the title-winning 6-5 victory.

St. Joseph's lost the series opener, 14-11, but came back to romp in the second gme, 17-2. The teams had to wait several days for the final due to rainouts.

St. Joseph's opened the playoffs by downing Gate of Heaven of South Boston, 9-2, and advanced the finals with a 22-2 breese over St. Theresa's of West Roxbury.

Janine LaFleur pitched all games in the playoffs and also playing well were Margaret McBride, Tricia Travers, Paula Fitzgerald, Sherri Pitts, Sheila Martin, Lynn Overby, Ann Shea and Linda Whyte.

This is the first time a team has won the Cadet title twice. The team was coached by Joe Kinally assisted by Bruce Perry, and is sponsored by State Rep. Robert Cerasoli.

6 Advance In 'Hot Shot' Meet

Six Quincy youths will advance to the Boston competition of the Pepsi Hot Shot basketball contest after recently winning the Quincy finals.

The Quincy winners, their age groups and playgrounds are:

Boys, 9 to 12, Steve Austin of Snug Harbor; 13 to 15, Mike O'Hare of Mass. Fields; 16 to 18, John Cascarano of Snug Harbor.

Girls, 9 to 12, Siobhan Shields of Faxon Park; 13 to 15, Kathy McBride of Pond St.; 16 to 18, Simmy Jo Koch of Atlantic.

Each of the city's 31 playgrounds held preliminary contests in which participants were judged on speed, shooting, dribbling and rebounding.

Competitors have a chance to advance to the National Basketball Association finals. The Quincy competition was sponsored by the Recreation Department in cooperation with the Pepsi Cola Co. of Milton.

Sept. 5 Deadline To Enter Hancock Bank Softball Tourney

Friday, Sept. 5 is the deadline for area softball teams to submit entry forms for the Hancock Bank Open, a slow pitch, single elimination tournament for the benefit of the 1980 United Way campaign.

The tournament will be held at Rotary Field the weekends of Sept. 12 to 14 and 19 to 21, with the championship games Monday evening, Sept. 22.

Trophies and jackets, courtesy of Hancock Bank, will be awarded to the winners of the 32 team tournament.

Entry fees will go the United Way to help support 167 human care agencies throughout eastern Massachusetts.

Entry forms are available at all Hancock Bank branch offices. For more information, call Charlie Cahill at 773-0500.

Save on Fuel!
CALL MARTIN
KING of ECONOMY
•Hot Water problems?
•Heating problems?
•Fuel cost too high?
If you have any problems in heating or hot water call E.J. Martin for a solution. We specialize in gas heating and hot water.
Lic. #6741 Lic. #M-520
A.O. Smith
BURNHAM AMERICA
Edward J. Martin & Sons Plumbing & Heating Co.
76 Russell St., N. Quincy
328-4998 328-1163
25 Years of Experience

ATTENTION G.M. and FORD OWNERS
Looking For Qualified Service?
We at Foley Chrysler Plymouth have had a long and successful history of servicing Ford, G.M. and Chrysler products.
Our Service Manager Doug Parsons has had over 30 YEARS experience in solving those special repair problems.
We are conveniently located directly across from the No. Quincy MBTA station
Call us at 328-5400
FOLEY Chrysler Plymouth
330 Hancock St. North Quincy

Junior Baseball Tourney

Quincy Nationals Defeat E. Braintree, 8-4

The Junior Baseball tournament being held at Artery Fields 1 and 2 continued last weekend and in a fifth round game Quincy Nationals defeated East Braintree A, 8-4, with Eric Roukey the winning pitcher.

Joe Zaccheo had two doubles, Bob Kane, A. J. Pugliese and Scott Miller had a double and single each, Bob Pitts and Roukey each had a double and P. J. Hussey had a single.

North Weymouth edged Quincy Post 294, 3-2, with Chris Marshall the hard luck loser. Steve Austin had a double and a single and Kyle Robinson a single.

Norwood Colombos blanked St. John's of Quincy, 3-0, with Al Martell the loser. Martell had a double and Steve Scigliano and Scott Flaherty a single each.

Other fifth round scores: Hingham A 3, Hingham B 0; Norwood Police 7, South Braintree 2.

In the fourth round Quincy Americans scored all their runs in the fifth inning and topped South Braintree, 4-1, with John Cristiani the winner. Bob Bradley had two singles and Joe Cullen and Bob Carty a single each.

Norwood Colombos walloped Quincy Nationals, 8-0. Hussey had two singles and Joe Kane, Jim Kane and Joe Zaccheo a single each.

Quincy Post 294 edged Quincy Triple A, 4-3, with Billy Burkhead the winner and Mike Hugyo the loser.

For the winners Kyle Robinson had a double and a single, Dennis DeCoste a double and Jay DeBartolo, Burkhead and Steve Minichello a single each. For Triple A Sean Joyce had two singles, Brian Morris a triple, Mike Kubera a double and Jim Cahill a single.

St. John's defeated Hingham 4-2, with Edda Gore the winner. Martell and George Murphy had a double and single apiece, Mike Shields a double, Dave Tocchio a double and Dan Santry a single.

Other fourth round scores: Norwood Police 6, East Braintree A 0; Hingham A 3, Hingham B 0; North Weymouth 8, Milton 6; Hingham B 4, Brockton West 1.

In the third round Quincy Americans defeated Norwood Police, 5-3, with Bradley the winner. Chris Doyle had a double, Cullen, Bradley, Chris Rossi, Mike Murphy and Dave Phillips a single each.

Quincy Nationals topped Brockton West, 6-1, with Roukey the winner. Mark Simonelli had two singles, Roukey a home run, Pugliese two singles and Jim Kane, Mike Barron, Bob Pitts and Scott Miller a single each.

Quincy Triple A walloped East Braintree B, 8-1, with Mike Kubera the winning pitcher. Billy LaForest, Joyce and Kevin Tobin all had doubles, Mike Gille, Brian Flukes, Kubera, Morris, Hugyo, Mark Scanlan and Paul Belanger a single each.

St. John's downed Milton, 7-2, with Martell the winner. Martell had two singles and a double, Bob Kozlowski and Shields a double and single apiece and Dave Tocchio, Tony Coury and Ed Flynn a single each.

Quincy Post 294 defeated Weymouth South, 6-4, with Marshall the winner. Joe Mastroianni and Burkhead had two singles each and DeCoste, Austin, Tom Logan and Robinson a single apiece.

Other third round scores: Hingham A 4, North Weymouth 1; Norwood Colombos 9, Hingham B 0; South Braintree 9, East Braintree A 3.

SPECIAL
We Check Your
FRONT END SPRINGS SHOCKS
ALL FOR A $2.00 CHARGE
No Obligation while you wait
WOODWARDS INC.
111 McGrath Highway
Quincy

Raise Over $600 For MDA

Police, City Officials Down Firefighters, Media

MEDIA ALL-STARS included, from left, Debbie Burke of the Quincy Sun, WJDA President Jay Asher, Sun Publisher Henry Bosworth, WJDA'S Herb Fontaine, advertising executive Tom Corcoran, Roy Lind of WJDA and The Sun's Tom Henshaw.

WINNING SMILES are sported by City Officials team members, from left, Sheriff Clifford Marshall, Councillor Daniel Raymondi, John Capavella, John Harrington, Richard Brabazon, Charles Alongi, Council President Leo Kelly, Councillor Joseph LaRaia, Richard Koch, Jr. and Richard Meade. Standing is Mayor Arthur Tobin and School Committee member Mary Collins going over lineup.

MARY COLLINS, School Committee member, readies herself for a Ken Runge pitch. She was finally called out after six strikes.

QUINCY POLICE team members get congratulatory handshakes from members of the firefighters team. The Police won, 12-7.

(Quincy Sun Photos by Rick Matthews)

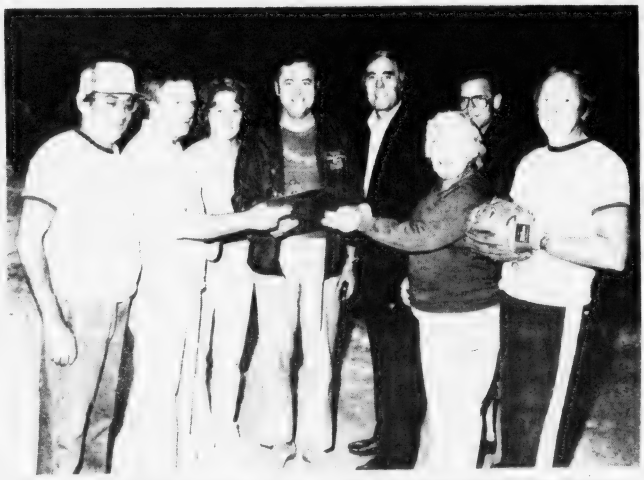

PRE-GAME CONFERENCE brought together, from left, Herb Fontaine of WJDA, Council President Leo Kelly, School Committee member Mary Collins, Sun Publisher Henry Bosworth, Mayor Arthur Tobin, School Committee member Patricia Toland and Jay Asher and Roy Lind of WJDA.

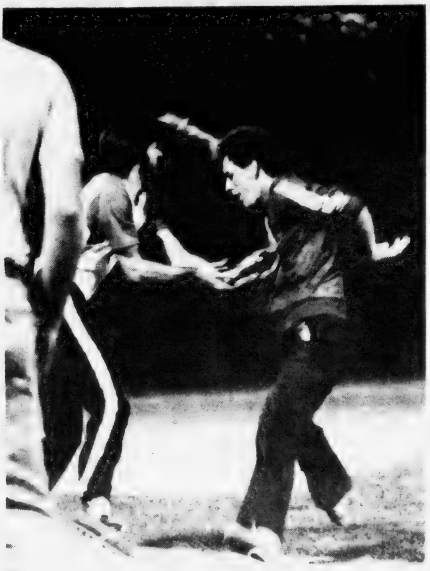

MIKE FINE of the Patriot Ledger puts the tag on Mark Tobin, who represented his father, Mayor Arthur Tobin, on the City Officials team.

Jerry's Kids Real Winners In Softball Doubleheader

More than $600 has been raised so far as a result of Monday night's softball doubleheader benefitting the Muscular Dystrophy Association.

The Quincy Police topped the Quincy Firefighters 12-7 in the opening game and the Quincy City Officials turned back the Quincy News Media 12-5 in the second game of the doubleheader at Adams Field.

A drawing held at the game raised about $70 to fight muscular dystrophy. A glove donated by Bob Colman of Colman's Sporting Goods was won by Matt Mullen of the Fire Department and two tickets to a Red Sox-Oakland A's game, donated by Sheriff Clifford Marshall, was won by Noel Balducci, also of the Fire Department.

The City Officials team consisted of City Councillor Joseph LaRaia, Recreation Director Charles Alongi, Richie Meade of the Planning Department, Quincy City Hospital Deputy Comptroller John Capavella, Sheriff Clifford Marshall, Councillor Daniel Raymondi, Assistant City Solicitor Dennis Harrington, School Committee members Mary Collins and Patricia Toland and Richard Brabazon, Richard Koch Jr. and Mark Tobin. The City Officials were coached by Council President Leo Kelly.

Representing the News Media were Jay Asher, Herb Fontaine and Roy Lind of WJDA, Earl LaChance, Mike Fine and Ron Hobson of the Patriot Ledger, Tom Corcoran of Media Reps and, for the Quincy Sun, Henry Bosworth, Tom Henshaw, Bernie O'Donnell, Debbie Burke, Dave Gray, Dave Molvar, Rick Sawler, Ken Runge, Mark Burns, Paul Gorham, Bob Bosworth and Jim Lavender.

Playing for the Quincy Police were Chuck O'Donnell, Jerry Queeney, Joe McClory, Ed Kusser, Tom Malvesti, Dick Flynn, Gerry Nichol, Jim Buhl, John Cavanaugh and John Caporale.

The Firefighters were represented by Mike Hobin, Chuck Walter, Dave Anderson, Dom Conso, Dan Polvere, Jim McPartland, Al Trotman, Dick Murphy, Fred Baldock and Jim Devarennes.

St. Moritz Hockey Registration

St. Moritz Youth Hockey Club, a member of the Metropolitan Boston Hockey League, will hold registration for all age groups Sept. 6 from 10 a.m. to 2 p.m. at Mullarkey Hall, St. Mary's Church, West Quincy.

Ice time will be available on that day from 5:30 to 7:50 p.m. for Pee Wees, Bantams and Midgets at Pilgrim Arena in Hingham.

Koch Termites, Seniors Ready To Bowl

The Koch Club Termites Bowling League will begin its 17th season Tuesday, September 9, at 1 p.m. at the Wollaston Blvd. Bowling Alleys.

Girls in grades 4 through 6 are eligible to bowl.

The Koch Club Seniors Bowling League will begin its 13th season Friday, Sept. 5, at 4:45 p.m. at the Wollaston Blvd. Bowling Alleys. Girls in grades 7 and up are eligible to bowl.

No pre-registration is required. For further information please call Mrs. Paul Nestor at 328-7886.

8 Archery Winners

Eight Quincy youths won first prize or runner-up honors in the Recreation Departments annual Archery Shootoff.

Winners and runners-up are:

Senior Boys first place, Joe La Pierre, second place, Andy Eames.

Junior Boys first place, Jim DeCarli, second place, Pat Rache.

Senior Girls first place, Lisa Julian, second place, Lisa McCormack.

Junior Girls first place, Sandra Curry, second place, Chrissy Loud.

The contest was conducted by archery specialist Paula Constas, with preliminary rounds held at each of the city's 31 playgrounds.

NEWSCARRIERS WANTED
Here's a chance to earn extra money by building a Quincy Sun home delivery route.
Telephone: 471-3100

8 School Coaches Appointed

The School Committee has approved eight fall coaching appointments. They are:

Atlantic eighth grade football coach Ronald Adams, assistant coach Joseph Caruso and volleyball coach Janet Ranstrom.

Broad Meadows football coach Eugene Macomber and volleyball coach Christine Maguire.

Central volleyball coach John Henderson.

North Quincy High girls assistant swimming coach Barbara Winters.

Each coach was the only applicant for his or her position, according to Assistant Supt. John Osterman.

Macomber and Henderson are incumbents in their positions; all others are first-year coaches at those posts, according to Osterman.

St. Moritz Youth Hockey Registrations

On Sept. 6th, St. Moritz a member of the Metropolitan Boston Hockey League will hold Registrations for ALL AGE groups at Mullarkey Hall, St. Mary's Church, Crescent St., West Quincy between the hours of 10 a.m. to 2 p.m. Ice time will be available for Pee Wee's, Bantams & migets on Sept 6 between the hours of 5:30 p.m. and 7:50 p.m. at Pilgrim Arena, Hingham.

Parsons & Richardson
INSURANCE AGENCY INC.
'Be Sure Now - Not Sorry Later'
Robert W. Richardson
Opposite Quincy Center MBTA
PResident 3-1276

Menard Chevrolet
133 HANCOCK ST. NO. QUINCY, 328-9400
LOW, LOW, LOW OVERHEAD
Means Savings to You.

42 Chevettes
50 Monzas
39 Citations
TO CHOOSE FROM
Why not come in today?
MR. GOODWRENCH WORKS AT ...

MENARD . . . Quincy's Only Area Chevrolet Dealer
GM QUALITY SERVICE PARTS
GENERAL MOTORS PARTS DIVISION
We offer the highest quality service and the lowest possible prices to the South Shore. You can count on us. Yes, we do warranty work. Open Week Nights Till 9 p.m.
KEEP THAT GREAT GM FEELING WITH GENUINE GM PARTS.
WE WILL BE GLAD TO DO YOUR SERVICE WORK
Remember our service is satisfactory guaranteed.

Beau's Women's Softball Champs

Beau's Place, playing its first season in the league, after three years in the Braintree League, recently won the championship of the Quincy Women's Softball League, defeating defending champion Dee Dee's, 4-2 and 2-1, in the championship series.

However, the big series for Beau's was in the semifinals against Shea's Formica. Beau's, which had a 14-2 in regular season play, trailed Shea's, 5-1 in the last inning of the third and deciding game of that series.

Coach Bill LaRaia's team fought back with five runs in the seventh to win the series with a remarkable comeback. Liz Ferrara's two-run single drove in the winning runs.

Beau's, together with Morrisette, B League champion, was honored with a banquet at Morrisette Post.

"These girls were just incredible," LaRaia, a Quincy firefighter, said. "They have so much heart and desire, it's no wonder they came back and won that game and the semifinal series."

The members of Beau's squad were Pam Flemming, Mary Shaw, Trudy Wilson, Kathy Clancy, Liz Ferrara, Sue Martinelli, Debbie French, Brenda O'Toole, Leah Levine, Gina Prestilli, Jane Flynn, Joni Wingo, Kathy Mullen, Kathy Sarno, Michelle Sampson and Jean Bartucca.

Brooklyn Sweeps 2 From Quincy Babe Ruth Champs

The Caribe Stars, a team of 14-16 year old baseball players from Brooklyn, visited Quincy last weekend and swept two games from Quincy's Babe Ruth League champions.

The visitors, who were guests of Quincy families, bombed Firemen Local 792, Quincy's Babe Ruth American League champions, 11-2, last Saturday at Adams Field.

The Brooklyn team, which has a 36-5 record, is playing in the city championship playoffs.

The visitors exploded for seven runs in the first inning on three hits, three errors and two walks. Andy Eames then settled down and in his four innings pitched, gave up 11 runs on only four hits as the Firemen made five costly errors.

Bill Phillips relieved Eames in the fifth and faced only 10 batters, pitched shutout ball, gave up just one hit and walked one in three innings.

Eames collected the only two hits by the Firemen.

Sunday, also at Adams, the Brooklyn team, trailing, 2-0, after three innings, rallied to squeeze by the Sons of Italy, the Babe Ruth League's National League and city champions, 3-2.

Brian Donovan and Jim Austin pitched well for Quincy, but Brooklyn's Dennis Marcano and Miguel Caban were a little better, combining on a five-hitter. Donovan and Austin allowed eight hits.

Quincy scored two runs in the third but Brooklyn tied the count with two in the fourth and won it in the fifth on a perfectly executed squeeze bunt.

Bob McElaney had two of the SOI's five hits. Tito Nieves and Ruben Corrchado had two apiece for the visitors.

The Caribe team arrived in Quincy last Friday and was presented a citation from Mayor Arthur Tobin welcoming the group to the city.

The visitors presented their Quincy hosts with a handsome bronze plaque reading "The people of Quincy -- with grateful admiration and appreciation, Caribe Stars, 1980."

The visitors were served supper by members of the Sacred Heart Prayer Group of North Quincy at the home of Mrs. Alice Solari.

The Star of the Sea Prayer Group of Squantum prepared and served a cookout Saturday at the home of Mrs. Alice Szabo in Marshfield, where they also enjoyed a swim in her pool.

A second pool party was held Sunday afternoon at the home of Frank and Mary Vallier.

Hosting the visitors at their homes over the weekend were Vicki Carolan, Jeffrey Isaacson, Alice Solari, Ben and Jean Landey, Jack and Carole Danckert, Mary Donnelly, Mary Gougian, Abe and Madelyn Cohen and Frank and Clara Yeomans.

Arrangements for the annual trip of the Hispanic-speaking youths were made by Ann Yeomans, director of the New York recreation program, with the assistance of Mrs. Clara Yeomans, executive secretary of the Quincy Conservation Commission.

Koch Club Men's Bowling League Opens Sept. 9

The Koch Club Men's Bowling League will begin its 31st season Tuesday, Sept. 9, at 7 p.m. at the Wollaston Boulevard Bowladrome, Quincy Shore Drive.

Several openings are available. Men wishing to participate in the Loop are welcome at the first session.

One of the oldest activities of the Koch Club, the Men's Bowling League was formed in September of 1950 with 30 bowlers and has had several hundred men participating during the past 30 years. Paul Koch is the only original member still in the league.

Leading the league into its fourth decade are Mike Shields, president; Joe Keenan, secretary and Richard Mancuso, treasurer.

Koch Women Bowlers Start 26th Season Sept. 4

New bowlers are welcome to join the Koch Club Women's Bowling League and are invited to attend the opening night of the 26th season Thursday, Sept. 4 at 8:30 p.m. at the Merrymount Daylight Alleys, 17 Broad St., Quincy.

The league will bowl three weeks to establish individual averages and teams will be then assembled for the season competition.

Women interested in seeking further information may contact Debra Koch, president (328-8286), Pat Murphy, secretary (479-7234) or Karen Moody, treasurer (472-8455).

The league bowls Thursday evenings for 30 weeks through April next year with an Awards Dinner-Dance scheduled for May.

Organized in 1955 at the former Norfolk Downs Alleys in North Quincy, the women's league has been one of the most active units of the Koch Club.

Granite your co-operative Bank

In Co-Sponsorship With The Recreation Department Of The City Of Quincy . . . PRESENTS THE TENTH ANNUAL

QUINCY TENNIS TOURNAMENT

September 3 - September 14, 1980

RULES

1. REGISTRATION FEE: Adults $2.00 - $1.00 for each extra event. No application form will be accepted unless accompanied by fee. Checks to be made out to City of Quincy
2. All players must show their driver's license or other proof of Quincy residency before their first match
3. All players must wear tennis shoes and suitable tennis attire
4. All matches will be posted at the Voc-Tech courts between 5:00 p.m. and 10:00 p.m. on September 2, 1980
5. All players must furnish a can of U.S.T.A. approved tennis balls
6. All entries must be in by August 29, 1980

LAST DAY TO REGISTER AUGUST 29

ENTRY FORM

Please indicate which events in which you wish to participate

- Men's 35 and over ☐
- Men's Singles ☐
- Men's Doubles ☐
- Mixed Doubles ☐
- Women's 35 and over ☐
- Women's Singles ☐
- Women's Doubles ☐
- Boys 16 and Under ☐
- Girls 16 and Under ☐

Deliver or mail to: City of Quincy Recreation Department, 100 Southern Artery, Quincy, MA 02170, 773-1380 ext. 204

NAME _____

STREET _____ PHONE _____

PARTNER'S NAME _____

STREET _____ PHONE _____

MIXED DOUBLES PARTNER _____

STREET _____ PHONE _____

I acknowledge that I have read the tournament rules and will abide by them and that I will hold the Granite Co-operative Bank and the City of Quincy harmless for any injury I [illegible]

SIGNATURE _____ DATE _____

Boston Gear United Way Road Race

Boston Gear will sponsor a five-mile road race to benefit the United Way on Saturday, Sept. 20, at 9 a.m.

The race will start and finish at Boston Gear, 14 Hayward St., North Quincy.

Registration fee is $2.00 for pre-entry and $3 for post-entry.

Entrants are asked to register by phone, calling Kathy Needleman at 328-3300, Ext. 213.

Trophies will be awarded to the top two male and female finishers in four divisions.

Further information can be obtained by calling Kathy Needleman or Joanne Ayres at Boston Gear.

Perform a death-defying act.

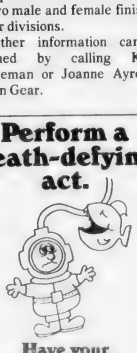

Have your blood pressure checked.

American Heart Association

WE'RE FIGHTING FOR YOUR LIFE

Track Club Takes 74 Medals At Medford

More than 40 members of the Quincy Track Club took part in the first Everett Track Club invitational meet at Medford's Hormel Stadium and the team dominated the meet, capturing 74 medals. Many of the younger athletes won medals for the first time.

In the under 7 division Bobby Scott took second in the 100 and long jump and Sean McCarthy was third in the long jump. Jennifer Boland won the girls under 7 long jump.

In 8-9 boys Sean Hunter won the 100, 440 and long jump and Pat Murphy was second in the 440.

In 8-9 girls Deirdre Murphy won the 100 to pace a QTC sweep, with Kristen McGhee second and Corinne Radzevich and Patty Feeney tied for third. Murphy also took second in the 440 and Marisa Zona third. Radzevich won the long jump with McGhee second and Sarah Edwards third as only a half inch separated the top three.

In boys 10-11 Tommy Walsh, Jamie McArdle and Mark Lunnin finished 1-2-3 in the 100. McArdle, Walsh and Brian Orwig swept the 220, Lunnin and Mike Flebette were 2-3 in the hurdles and McArdle and Walsh placed 1-3 in the long jump. Robbie Glynn won the 880. In girls events Marie D'Attilio took third in the long jump.

In boys 12-13 Fred Bickford won the long jump and took second in the 100 and shot put. Paul Hennebury took third in the 440 and high jump. John DeLappe won the high jump and was second in the hurdles and Jamie McArdle, moving up a division, placed second in the high jump.

In girls 12-13, Kristen Dever won the 100, long jump and high jump, Terry Hamilton took second in the 100 and 220, Bernadette Murphy took second in the 440 and third in the mile, Karen Dunn won the 880 and was second in the mile, Geraldine Murphy won the hurdles, Tracy Parker took third in the high jump and Tammy Powers and Noren Connelly were 1-2 in the shot put.

In the 14-17 division Kevin Dunn won the 880 and was third in the mile and for the girls Denise Santo won the 100 and long jump.

In the relays the boys 10-11 and 12-13 teams were winners, while the girls teams won the 8-9, 10-11 and 12-13 divisions.

Coach Geoff Hennessy took several of the top QTC athletes to the Brown University Olympic Invitational in Providence and came home with 10 trophies.

Georgia Traficante won the girls 12-13 high jump with a meet record 5-2 and took fourth in the long jump. Maureen Roche won the long jump with Kristine Picarski third and Denise Petta fifth. Picarski won the 100 with Roche fourth.

Mike Petta took second in the boys 9-under 100, Terry Rodgers took fifth in the 10-11 800 and Karen Rodgers took second in the girls 9-under 800 with an excellent 2:43.0 clocking.

Softball Marathon Raises $6,000 For Easter Seals

Nearly 400 softball players took part in the recent third annual Easter Seal Society softball marathon.

The 29 participating teams raised $6,000 to benefit East Seal programs for handicapped people.

Games were played at Bishop Field in Quincy and at the North Junior High School Field in Randolph.

Dot Battuchi's team from the South Shore Bank raised over $400, the most money of all the teams and won the first prize of a team dinner, compliments of the Ground Round in Braintree.

Brenda Winn of Milton, of the Cloud 9 team turned in over $140 to win a weekend for two at the Radisson Ferncroft Hotel and Country Club in Danvers.

Appearing for team pictures were Mary Sacco, 7, of Milton and Andy Serriello, 6, of Randolph, who have been going to the Easter Seal swim program in Canton.

The Marathon, sponsored by Quincy Co-operative Bank, benefits the programs and services of the Massachusetts Easter Sea Society. Programs include rehabilitation services, recreational and summer camping programs and stroke clubs.

LEGAL NOTICE

COMMONWEALTH OF MASSACHUSETTS
Norfolk, ss. Probate and Family Court

No. 80E20311-I
Notice of Appointment

To all persons interested in the estate of EVERETT W. HOXIE late of Quincy, in the County of Norfolk. And to the Attorney General of said Commonwealth, if required.

A petition has been presented in the above captioned matter of a certain instrument purporting to be the last will and Codicil of said deceased praying that ALICE M. HOXIE of Quincy in the County of Norfolk be appointed Executrix named in the will without sureties on the bond.

If you desire to object to the allowance of said petition, you or your attorney should file a written appearance in said Court at Dedham on or before Ten o'clock in the forenoon on 10/1/80.

Witness, ROBERT M. FORD, Esquire, First Judge of said Court at Dedham, the Thirteenth day of August in the Year of Our Lord One Thousand Nine Hundred and Eighty.

THOMAS PATRICK HUGHES,
Register of Probate.

8/21-28 9/4/80

Sox-Angels In Jimmy Fund Game

By TOM SULLIVAN

When the Red Sox play the Oakland A's at Fenway Park on Thursday, Aug. 28, it will be the official 1980 "Jimmy Fund Night".

All proceeds from the game will be donated to the Sidney Farber Cancer Research Institute of Boston, the official name of the popularly known Jimmy Fund, leader in the fight to find a cure for cancer in children.

Ken Coleman, formerly of North Quincy and Radio Voice of the Red Sox, is the executive director of the Jimmy Fund.

As part of last year's "Jimmy Fund Night" a special Thomas A. Yawkey Award was instituted to be awarded annually to an individual or an organization for long time support of the Jimmy Fund. The first award in 1979 went to Carl Yastrzemski.

Two Yawkey Awards will be presented Aug. 28 to the Variety Club of New England and the Massachusetts Police Chiefs Association for their contributions through the years.

The fans will have a chance to salute marathoners David McGillvray of Medford and Bob Hall of Belmont. McGillvray ran coast to coast for the Jimmy Fund to a triumphant arrival at Jimmy Fund Night in 1978 and this spring he joined Hall, the national wheelchair marathon champion, in running from Winter Haven, Fla., to Boston for the Jimmy Fund.

Another feature will be a musical concert and drill on the field by champion Massachusetts marching unit.

Tickets are available through the Red Sox ticket offices at Fenway Park and all regular Sox ticket outlets, and can be obtained by using Master Charge or Visa credit cards in person at Fenway Park or by phoning AC 6-7-267-8661 with credit card number.

Fall Swim Program Starts Sept. 8

The Quincy Recreation Department announces it's fall schedule of Swimming Programs held at the Lincoln Hancock Community School Pool starting Sept. 8.

The department sponsors programs that are open to Quincy residents who obtain a pool participation card. The cards are available under a wide variety of memberships from Youth to Family and are good for a half year or full year. There is a small registration fee charged and senior citizens discounts are offered.

The pool schedule includes four sessions of swimming, seven days a week. Memberships can be obtained in the pool lobby Monday, 6 to 8 p.m., Tuesday through Friday - 6 to 9 p.m. and Saturday from 1 to 4 p.m., on days the Department has swimming scheduled.

The new schedule will go into effect on Monday, Sept. 8 and is as follows:

Monday - 6:10 - 6:55, Youth 6 - 18; 7 - 7:50, Family; 8 - 8:50, Adult; 9 - 9:50, Scuba.

Tuesday - 6:10 - 6:55, Youth 6 - 12; 7 - 7:50, Family; 8 - 8:50, Youth 13 - 18; 9 - 9:50, Adult.

Wednesday - 6:10 - 6:55, I.C.S./A.S.L.; 7 - 7:50, Family; 8 - 8:50, Diving and A.L.S.; 9 - 9:50, Adult.

Thursday - 6:10 - 6:55, Youth 6 - 12; 7 - 7:50, Family; 8 - 8:50, Youth 13 - 18; 9 - 9:50, Adult.

Friday - 6:10 - 6:55, I.C.S.; 7 - 7:50, Family; 8 - 8:50, Youth 6 - 18; 9 - 9:50, Adult.

Saturday - 1:10 - 1:55, Youth 6 - 12; 2 - 2:50, Family; 3 - 3:50, Youth 13 - 18; 4 - 4:50, Adult.

Sunday - 1:10 - 1:55, Youth 6 - 12; 2 - 2:50, Family; 3 - 3:50, Youth 13 - 18; 4 - 4:50, Adult.

I.C.S. - Instructional Competitive Swim

A.L.S. - Advanced Life Saving

A.S.L. - Adult Swimming Lessons

Special instructional programs are offered. At various times persons interested can inquire in the Recreation office at the Pool.

BUILDING TEMPERATURE
RESTRICTIONS

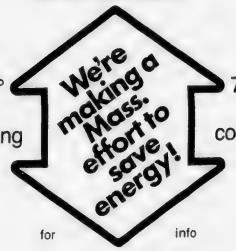

ENERGY HOTLINE: 1-800-922-8265

SEND YOUR SUN TO COLLEGE

Send The Quincy Sun to College with your daughter or son to keep him [her] informed about their hometown. News about Quincy every week will be a welcome sight to those away from home.

SPECIAL STUDENT RATES

$5.50 In state $7.00 Out of state

CALL US AT 471-3100 OR MAIL

THE SUBCRIPTION BLANK BELOW

THE QUINCY SUN, 1372 HANCOCK ST., QUINCY 02169
CHECK ONE OF THE BOXES BELOW

STUDENT _____
COLLEGE _____
ADDRESS _____
CITY _____ STATE _____ ZIP _____

SPECIAL SCHOOL YEAR RATE $ 5.50
[ ] ENCLOSED IS MY CHECK FOR $ 5.50

OUT OF STATE SUBSCRIPTION $ 7.00
[ ] ENCLOSED IS MY CHECK FOR $ 7.00

Small Ads... Big Results! CLASSIFIED ADS!

HELP WANTED | HELP WANTED | HELP WANTED | HELP WANTED | HELP WANTED

60 Minutes

You saw us on T.V. Nat'l Cosmetic Co. desires women to teach skin care program. Knowledge of teaching skills, sales, or glamour techniques helpful but not necessary. We train fully. 963-4876.

9/18

APARTMENTS WANTED

Apartment Listings Wanted

St. John's Parish is seeking a listing of available apartments for rent. Also a listing of people needing apartments. Call Norma Gacicia at 479-2492. T.F.

Boarder

Are you searching for a boarder? If you live near the T, this quiet, cordial Northeastern grad student is searching for you. Name a price. Call evenings 471-6265

8/28

Room Needed

Girl in search of family with extra room in Quincy area. Family moved away, would like to finish Senior year at Quincy High. Will pay board or willing to earn stay by babysitting or doing chores. Call after 7 p.m. 1-837-6475.

8/28

CIRCULATION DRIVERS

For Wednesday Only
Must Have Own Car

The Quincy Sun

1372 Hancock St., Quincy Sq.
471-3100

INSTRUCTION

Music Lessons

Professional Instruction
DRUM PIANO GUITAR
BRASS REEDS
WOLLASTON MUSIC CENTER
27 Beale St., Wollaston
Call 773-5325 T.F.

Guitar Lessons

By Professional Guitarist and Teacher. All styles, all ages. 773-3588.

10/23

Save Gas and Money ... shop locally.

JOBS FOR UNEMPLOYED YOUTHS AT QUINCY CETA

Our current programs combine four (4) days of work with one (1) day of classroom preparation for the G.E.D. or remedial education.

You are eligible if you are:
16-21 years old
A high school drop-out or recent graduate
Economically disadvantaged and if you live in:

Braintree	**Norwell**
Cohasset	**Quincy**
Hingham	**Randolph**
Holbrook	**Scituate**
Hull	**Weymouth**

Milton

Please apply immediately at Quincy CETA, 1st Floor, 1073 Hancock Street, Quincy, Massachusetts 02169. Interviews will be held the first 2 weeks in September and the program will begin in October. Women, minorities and handicapped persons are encouraged to apply.

9/11

Quincy CETA 1073 HANCOCK STREET, 4TH FLOOR QUINCY, MA 02169 An Equal Opportunity Employer

Preferred Care

Help the elderly in your area with light housework, laundry and cooking. Flexible hours arranged. Call now. Preferred Care. 773-5800

10/2

Phone From Home

to service our customers. Household items. Super earnings. Sales. Choose your own hours. Call 963-2523.

8/28

LEGAL NOTICES

COMMONWEALTH OF MASSACHUSETTS
Norfolk, ss. Probate and Family Court

No. 80F2016E1
Notice of Appointment

To all persons interested in the estate of CECELIA A. CURTIN, late of Quincy, in the County of Norfolk. And to the Attorney General of said Commonwealth, if required.

A petition has been presented in the above captioned matter of a certain instrument purporting to be the last will of said deceased praying that JEREMIAH F. BUCKLEY of Falmouth in the County of Barnstable be appointed Executor named in the will without sureties on the bond.

If you desire to object to the allowance of said petition, you or your attorney should file a written appearance in said Court at Dedham on or before ten o'clock in the forenoon on 9/31/80.

Witness, ROBERT M. FORD, Esquire, First Judge of said Court at Dedham, the Eleventh Day of August in the Year of Our Lord One Thousand Nine Hundred and Eighty.

THOMAS PATRICK HUGHES,
Register of Probate.

8/21-28 9/4/80

COMMONWEALTH OF MASSACHUSETTS
Norfolk, ss. Probate and Family Court

No.80F1817G1
Notice of Appointment

To Department of Mental Health and to all persons interested in the estate of JANET M. BROWN of Quincy in the County of Norfolk. And to the Attorney General of said Commonwealth, if required.

NOTICE.

A petition has been presented in the above captioned matter praying that CLAIRE J. BROWN of Quincy in the County of Norfolk and BARBARA A. BROWN of Quincy in the County of Norfolk be appointed guardians of mentally ill with personal sureties on the bond.

If you desire to object to the allowance of said petition, you or your attorney should file a written appearance in said Court at Dedham on or before Ten o'clock in the forenoon on 9/24/80.

Witness, ROBERT M. FORD, Esquire, First Judge of said Court at Dedham, the Seventeenth Day of July in the Year of Our Lord One Thousand Nine Hundred and Eighty.

THOMAS PATRICK HUGHES,
Register of Probate.

8/28 9/4-11/80

FIGHT MUSCULAR DYSTROPHY

LEGAL NOTICES

INVITATION FOR BIDS

CITY OF QUINCY, MASSACHUSETTS
PURCHASING DEPARTMENT
QUINCY CITY HALL
1305 HANCOCK ST., QUINCY, MA 02169

Invites sealed bids/proposals for furnishing and delivering to the City of Quincy:

C.E.T.A.	Small Tools	Sept. 23, 1980 at 10:30 A.M.
C.E.T.A.	Steel & Aluminum Stock	Sept. 23, 1980 at 10:45 A.M.

Detailed specifications are on file at the office of the Purchasing Agent, Quincy City Hall, 1305 Hancock St., Quincy, MA 02169.

Bids must state exceptions, if any, the delivery date and any allowable discounts.

Firm bid prices will be given first consideration and will be received at the office of the Purchasing Agent until the time and date stated above, at which time and date they will be publicly opened and read.

Bids must be in a sealed envelope. The outside of the sealed envelope is to be clearly marked, "BID ENCLOSED" with time/date of bid call.

The right is reserved to reject any or all bids or to accept any part of a bid or the one deemed best for the City.

Arthur H. Tobin, Mayor
William J. Kelly, Purchasing Agent

8/28/80

INVITATION FOR BIDS

CITY OF QUINCY, MASSACHUSETTS
PURCHASING DEPARTMENT
QUINCY CITY HALL
1305 HANCOCK ST., QUINCY, MA 02169

Invites sealed bids/proposals for furnishing and delivering to the City of Quincy:

Planning Dept.	Pavers [Constitution Common]	Sept. 22, 1980 at 9:30 A.M.
	Planting - Trees & Shrubs	Sept. 22, 1980 at 10:00 A.M.
	Lighting Bollards [Constitution Common]	Sept. 22, 1980 at 10:30 A.M.
	Smoke Detectors	Sept. 22, 1980 at 11:00 A.M.
Hospital Dept.	Re-Bid - X-Ray Supplies	Sept. 23, 1980 at 10:00 A.M.
Public Works	Spare Parts [Elgin & Wayne Sweepers]	Sept. 23, 1980 at 11:00 A.M.

Detailed specifications are on file at the office of the Purchasing Agent, Quincy City Hall, 1305 Hancock St., Quincy, MA 02169.

Bids must state exceptions, if any, the delivery date and any allowable discounts.

Firm bid prices will be given first consideration and will be received at the office of the Purchasing Agent until the time and date stated above, at which time and date they will be publicly opened and read.

Bids must be in a sealed envelope. The outside of the sealed envelope is to be clearly marked, "BID ENCLOSED" with time/date of bid call.

The right is reserved to reject any or all bids or to accept any part of a bid or the one deemed best for the City.

Arthur H. Tobin, Mayor
William J. Kelly, Purchasing Agent

8/28/80

LEGAL NOTICE

ADVERTISEMENT FOR BIDS

Project No. CDBG 118-61
City of Quincy

Separate sealed bids for Sterling Junior High School Park will be received by City of Quincy, Public Works Department at the office of Commissioner of Public Works, 55 Sea Street, Quincy, MA 02169 until 11:00 o'clock A.M., D.S.T., September 4, 1980, and then at said office publicly opened and read aloud.

The Information for Bidders, Form of Bid, Form of Contract, Plans, Specifications, and Forms of Bid Bond, Performance and Payment Bond, and other contract documents may be examined at the following:

Department of Public Works, 55 Sea Street, Quincy, MA 02169.

Copies may be obtained at the office of Commissioner of Public Works located at 55 Sea Street, Quincy, MA. 02169 upon payment of $25.00 for each set. Any unsuccessful bidder, upon returning such set promptly and in good condition, will be refunded his payment, and any non-bidder upon so returning such a set will be refunded $25.00.

The owner reserves the right to waive any informalities or to reject any or all bids.

Each bidder must deposit with his bid, security in the amount, form and subject to the conditions provided in the Information for Bidders.

Attention of bidders is particularly called to the requirements as to conditions of employment to be observed and minimum wage rates to be paid under the contract.

No bidder may withdraw his bid within 30 days after the actual date of the opening thereof.

James J. Ricciuti
Commissioner of Public Works

8/28/80

LEGAL NOTICES

COMMONWEALTH OF MASSACHUSETTS
Norfolk, ss. Probate Court

No. 80M1304-Di

PAMELA A. TRANTER Plaintiff vs. JOHN S. TRANTER Defendant. Summons by Publication.

To the above-named Defendant:

A complaint has been presented to this Court by your spouse, Pamela A. Tranter, seeking a Divorce, restraining order, custody of the minor child, alimony and support for the minor child.

You are required to serve upon Suzanne Covington, Esquire, plaintiff's attorney, whose address is Greater Boston Legal Services, Inc., 85 Devonshire St., Boston, MA., your answer on or before November 12, 1980. If you fail to do so, the Court will proceed to the hearing and adjudication of this action. You are also required to file a copy of your answer in the office of the Register of this Court at Dedham.

Witness, ROBERT M. FORD, Esq., First Judge of said Court at Dedham, August 8, 1980.

THOMAS PATRICK HUGHES,
Register of Probate.

8/21-28 9/4/80

COMMONWEALTH OF MASSACHUSETTS
Norfolk, ss. Probate and Family Court

No. 80F1909E1
Notice of Appointment

To all persons interested in the estate of JAMES H. SMITH, late of Quincy, in the County of Norfolk. And to the Attorney General of said Commonwealth, if required.

A petition has been presented in the above captioned matter of a certain instrument purporting to be the last will of said deceased praying that THOMAS C. SMITH of Quincy in the County of Norfolk be appointed Executor named in the will without sureties on the bond.

If you desire to object to the allowance of said petition, you or your attorney should file a written appearance in said Court at Dedham on or before ten o'clock in the forenoon on 9/10/80.

Witness, ROBERT M. FORD, Esquire, First Judge of said Court at Dedham, the Twenty-fifth Day of July in the Year of Our Lord One Thousand Nine Hundred and Eighty.

THOMAS PATRICK HUGHES,
Register of Probate.

8/14-21-28/80

Small Ads... Big Results! CLASSIFIED ADS!

FOR SALE

Insulate Yourself

We have a trailer of Cellulose Class I available. Rent blower or pour in place. T.H.E. Insulation Co., 600 Southern Artery, Quincy, next to Juane's. 471-5777 12 4

Water Bed

New Queen size waterbed, never opened, 10 year warranty, walnut stained pine frame. Headboard, deck, pedestal, mattress, liner, heater. Originally $330., now only $199. 828-1662

9/18

SLEEP SOFAS
FACTORY BUILDING STORE
60 to 110 ON DISPLAY
Sit'n SLEEP SOFAS
DAILY 10 'til 9 | SAT. 10 'til 5:30
STOUGHTON
630 Park St., Rte. 27 — 963-1980
Rte. 128 to 24 to Exit 16-B—Go 2 Miles

PERSONALS

IO ST. JUDE, O Holy St. Jude, Apostle and Martyr, great in virtue and rich in miracles, near kinsman of Jesus Christ, faithful intercessor of all who invoke your special patronage in time of need, to you I have recourse from the depths of my heart and humbly beg to whom God has given such great power, to come to my assistance, help me in my present and urgent petition. In return, I promise to make your name known and cause you to be invoked, say 3 Our Fathers, 3 Hail Marys and Glorias. Publication must be promised. St. Jude pray for us and all who invoke your aid. Amen. This Novena has never been known to fail. I have had my request granted. (This Novena should be said on 9 consecutive days).

Publication promised.

A.L.
8 28

Thank You St. Jude

M.C.D.
9 18

Thank you

St. Jude

M.N.
8 28

Thank you

St. Jude for 2 favors granted.

A.W.
8 28

LEGAL NOTICE

COMMONWEALTH OF MASSACHUSETTS
Norfolk, ss. Probate and Family Court

No. 80P1963E1
Notice of Appointment

To all persons interested in the estate of DOLLY C. BRUGNONI also known as CATHERINE BRUGNONI late of Quincy in the County of Norfolk. And to the Attorney General of said Commonwealth, if required.

A petition has bee presented in the above captioned matter of a certain instrument purporting to be the last will of said deceased praying that FREDERICK J. DeROMA of Weymouth in the County of Norfolk be appointed Administrator with the will annexed with personal sureties on the bond.

If you desire to object to the allowance of said petition, you or your attorney should file a written appearance in said court at Dedham on or before ten o'clock in the forenoon on 9/24/80.

Witness, ROBERT M. FORD, Esquire, First Judge of said Court at Dedham, the Fourth day of August in the Year of Our Lord One Thousand Nine Hundred and Eighty.

THOMAS PATRICK HUGHES.
Register of Probate

8/14-21-28/80

SERVICES OFFERED

✓Check With Us First For
Home Equity Loans
1st Mortgage Loans
Loans for All Purposes
Low Rates ···WEYMOUTH SAVINGS BANK
Fast Service
337-2700 "The Only Bank You Will Ever Need"

Thank You

Sincere thanks and appreciation to all those who answered my odd jobs ad in The Quincy Sun this summer. It was a pleasure serving you, and I look forward to attending to your home maintenance needs again next season. Bob Ciardi 472-0868

8 28

Painting, Carpentry

Interior and Exterior. Call Ron Holmes 328-6609 after 5 p.m. Free Estimates.

9 4

LEGAL NOTICE

COMMONWEALTH OF MASSACHUSETTS
Norfolk, ss. Probate and Family Court

No. 80P2069E1
Notice of Appointment

To all persons interested in the estate of HELEN G. HAYDEN also known as HELEN LANE HAYDEN late of Quincy, in the County of Norfolk. And to the Attorney General of said Commonwealth, if required.

A petition has been presented in the above captioned matter of a certain instrument purporting to be the last will of said deceased praying that RUTH H. MATTHEWS of Quincy in the County of Norfolk be appointed Executrix named in the will without sureties on the bond.

If you desire to object to the allowance of said petition, you or your attorney should file a written appearance in said Court at Dedham on or before ten o'clock in the forenoon on 10/8/80.

Witness, ROBERT M. FORD, Esquire, First Judge of said Court at Dedham, the Eighteenth Day of August in the Year of Our Lord One Thousand Nine Hundred and Eighty.

THOMAS PATRICK HUGHES
Register of Probate.

8/28 9/4-11/80

SERVICES OFFERED

Your South Shore Headquarters For
Appliance Service
ON ALL MAJOR APPLIANCES
HANCOCK TIRE & APPLIANCE
115 Franklin St., So. Quincy
472-1710 T.F.

Landscaping

Design, Lawns, Planting
WHITTEMORE BROS.
471-8824
Chain Link & Wood Fences

8 28

Larry's Home Repair

Interior - exterior painting, scroll ceilings, gutters, roof repairs, and property maintenance. 328-8735, 659-7471.

R.A. French Appliance

Over 20 yrs experience. Refrigerators - Air Conditioners, Washers, Dryers all makes. Guaranteed Repairs. Reasonable rates. 331-4034

11 27

Roofing

Quincy Roofing Corp.
Roofing
Gutters
Free Estimates
Licensed & Insured
472-2231
10/2

SERVICES OFFERED

Wollaston Fuel & Burner Service

WE SERVICE
oil burners
oil heating systems
gas heating systems
all motor & controls
all hot water problems
air conditioning

WE INSTALL
oil burners
oil fired boilers
gas fired boilers
enertrol-computor
energy savings - vent damper
oil burners cleaned

773-3443
42 St. Ann's Road
President Jerry LaFlamme
Former Serviceman of
General Automatic Heating
AN AUTHORIZED ENERTROL DEALER
All Work Guaranteed
9/18

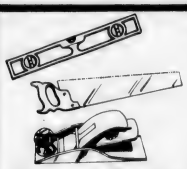

★On The Level★ CARPENTRY
- Remodeling –Repairs
- Finish Work –Rough
- Interior –Exterior
- Kitchen Cabinets
- Formica Counters

Glenn J. Penella
479-8842 [After 6:00]
FREE ESTIMATES
9/16

CHARLES R. MADDEN
Carpenter
&
Builder
Lic. No. 2405 Insured
Tel 328-5928
Free Estimates
8/28

Green & Growing Landscaping Service

"Our name says it all"
High Quality Work
Reasonable Prices
CALL 472-1463

8 28

Keys Made

Locksmith on Duty
GRANITE CITY HARDWARE
86 Washington St., Quincy
479-5454

Hall For Hire

Weddings, showers, meetings, banquets, Elks Home, 1220 Hancock St., Quincy.
472-2223 T.F.

Jim's Brake Service

All work performed at your home. $50 and up. All work guaranteed. American cars and small trucks. 773-9367 after 4 p.m. for an appointment.

8 28

ABC PAINTING

Interior & Exterior
Call Steve Ustach
268-0294 471-3415
aft. 5 p.m.
Free Estimates
8/28

FREE
Pickup, delivery, estimates.
We repair all makes of vacuums
SCISSORS SHARPENED
Regular 89¢
Pinking $1.25
Electrolux Bags
14 pkg. $3.88 5 pkg. $1.33
Sales and Service
A & T VACUUM
25 Beale St., Wollaston
479-5066 T.F

Hall For Rent

North Quincy K. of C. Building, 5 Hollis Ave. For information please call
328-0087
T.F.

HOME OWNERS RATES ARE LOWER: If you have a basic Homeowner's policy for $30,000 and are paying more than $141.00a year, call 479-4242 at once. Rutstein Insurance Agency. T.F.

INDEX FOR CLASSIFIED

CHECK ONE

- ☐ Services
- ☐ For Sale
- ☐ Autos
- ☐ Boats
- ☐ For Rent
- ☐ Help Wanted
- ☐ Pets, Livestock
- ☐ Lost and Found
- ☐ Real Estate for Sale
- ☐ Real Estate Wanted
- ☐ Miscellaneous
- ☐ Work Wanted
- ☐ Antiques
- ☐ Coins and Stamps
- ☐ Rest Homes
- ☐ Instruction

The Quincy Sun

MAIL TO: QUINCY SUN, 1372 Hancock St., Quincy 02169
PAYABLE IN ADVANCE. Cash must accompany order

Enclosed is _____ for the following ad to run ___ times

COPY: _____

_____

_____

_____

Single Rate: $2.90 for one week, up to 20 words, 5¢ each additional word
Contract Rates: $2.75 per week, up to 20 words for three or more insertions of the same ad.
10 consecutive issues $2.50 per week.
No refund will be made at this contract rate in the event of cancellation
Deadline: Tuesday, noon
Please include your phone number in ad.

NEW FLAGPOLE for radio station WJDA was donated and dedicated recently by the George F. Bryan VFW Post. The flagpole was dedicated in memory of former Bryan Post Quartermaster Francis X. Hatch. From left, Bryan Post Commander Peter Landry; Mr. Hatch's widow, Mrs. Laura E. Hatch; Mrs. Mary Farmer, president of the Bryan Post Women's Auxiliary and WJDA President James D. Asher, Jr.

(Quincy Sun Photo by Richard Matthews)

Third Party Reimbursement Key To Hospital Success

Proper management of third party (Blue Cross, Medicare, etc.) reimbursements is critical to the operation of City Hospital, the Mayor's Advisory Commision on the Hospital was told last week.

Oscar Amparan, regional director of Hospital Affiliates management Corp., told the Commission that with proper third party management significant money could be generated for capital improvements.

His company, he said, could generate enough revenue to begin making capital improvements in about a year.

Hospital Affiliates management Corp., one of the pioneers in the field which operates some 150 hospitals around the country, is one of at least three companies seeking to manage Quincy City Hospital.

One of the criticisms of recent hospital management, especially by the medical staff, has been the lack of capital expenditures on plant and equipment over the past decade or so.

Amparan reinforced that criticism.

"To allocate $100,000 out of a budget of $25 million for capital improvements is absurd," he said. "We would look to a minimum of 5 per cent of the budget for capital improvements.

"To generate a bottom line of $1 or $2 million for capital expenditures would take one year at least."

Dr. William J. Frates of the medical staff indicated that the staff did not really want to wait a year for the improvements and Richard W. Corner of the Board of Managers said the board felt the same way.

Amparan said he was aware that another commission, the City Council's blue ribbon group, had put out a report on the hospital but, he added, he would prefer to see it.

He did, however, contradict one aspect of the Council commission's conclusions.

"I would say overstaffing in Quincy City Hospital is not significant," he said. "There could be some very minor changes but you are not way over staffed."

Amparan said his company's report to the commision would have a recommendation on whether or not to take the Hospital out from under the control of the Mayor but he declined to say what the recommendation would be.

The Council's commission criticized strongly the "politicizing" of the Hospital through appointments by the Mayor but Amparan tiptoed around that subject.

He had praise for the Hospital's staff, particularly its purchasing department.

"The city is to be congratulated on the prices it has been able to get for supplies," he said. "It ranks as almost the lowest we have seen. Someone has done an excellent job negotiating prices."

But, he added, Hospital Affiliates could do an even better job in securing low prices through the practice of group purchasing for the 150 hospitals under its management.

"The savings in purchasing alone would be enough to underwrite the cost of the management team," he said.

The management team, he told the commission, would consist of one executive director full time at the hospital plus the services of seven specialists on a parttime basis.

The assignment of an executive director to the Hospital would not necessarily displace the current director, Anthony DeFalco, he said.

"If the board is pleased with the work of the current director," he said, "we would work with him."

Lawrence F. O'Donnell, chairman of the Mayor's commission, said there is no suggestion that the hiring of a corporate management team to run the hospital would put the city out of the picture.

"It would still be a municipal hospital," he said.

O'Donnell said he expects that the commission will be able to make its report to the Mayor sometime in October.

HIGHEST EARNING SAVINGS BANK IN MASS.*

Weymouth Savings Bank

SOUTH SHORE'S OLDEST SAVINGS BANK

Banking Centre for

Money Market Certificates

30 MONTH CERTIFICATES

10.95%* Effective Annual Yield on 10.25% Aug. 21–Sept. 3

$500 MINIMUM DEPOSIT

Interest rate at purchase constant for duration of term. Federal regulations require substantial penalty on withdrawal prior to maturity.

If interest and principal on deposit, interest compounded continuously

6 MONTH TERM CERTIFICATES

10.931%** Effective Annual Yield on 10.50% Aug. 28 - Sept. 3 $10,000 Minimum Deposit

Federal regulations prohibit compounding of interest. Withdrawal of principal not permitted prior to maturity. Offer subject to withdrawal without notice.

Equivalent rate based on renewal of principal & interest at end of six months at the same rate.

47 Washington St.
Weymouth Landing

383 Bridge St.
North Weymouth

372 Quincy Ave.
Braintree 843-3008

295 Washington St.
Weymouth

WEY-BANK WEYMOUTH SAVINGS BANK

Offer subject to withdrawal without notice

All Deposits insured in full

* Leading all Savings Banks in gross earnings based on assets (recent survey)

337-2700

NEWSCARRIERS WANTED

Here's a chance to earn extra money by building a Quincy Sun home delivery route.

Telephone: 471-3100

CONSTITUTION SALE DAYS

THURSDAY, FRIDAY, SATURDAY
September 4, 5, and 6

CITY OF PRESIDENTS MARATHON

BAND CONCERTS

SKYDIVING SHOW

BONFIRE

SIDEWALK SALES

DEDICATION OF CONSTITUTION SCULPTURE

OPEN HOUSE AT QUINCY HOMESTEAD AND QUINCY HISTORICAL SOCIETY

ECUMENICAL SERVICE

ART DISPLAY

The Birthplace of Constitutional Rights

QUINCY

1780—1980

Special Events

Friday, Sept. 5

* 7 - 9 P.M.	Dorothy Quincy Homestead Open House, corner Butler Rd., Hancock St. Music, Collation, reunion of Edmund Quincy descendants.

Saturday, Sept. 6

* 12 Noon	Skydiving show at Faxon Field across from Quincy Police Station.
* 12:30 P.M.	Concert by 215th Army National Guard Band at Quincy City Hall.
* 1 P.M.	Dedication of Constitution sculpture at Quincy City Hall. Chief Justice Edward F. Hennessey, Massachusetts Supreme Judicial Court, Keynote Speaker.
* 2 P.M.	215th Army Band Concert continues
* 12 - 4 P.M.	Art Display by Quincy Art Association at Quincy City Hall.
* 4 P.M.	Constitution Bicentennial Mass at Sacred Heart Church, Hancock St., North Quincy.
* 7:30 P.M.	Pops Concert by Quincy Symphony Orchestra at City Hall.

Sunday, Sept. 7

* 8 A.M.	Thanksgiving Service, Beth Israel Synagogue, 33 Grafton St.
* 10 A.M.	City of Presidents Marathon starting from City Hall
* 11 A.M.	Ecumenical Service at First Parish Church, followed by a pageant
* 2 P.M.	Awards ceremony City of Presidents Marathon, City Hall
* 12 Noon - 5 P.M.	Senior Citizens Day at Josiah Quincy Homestead Muirhead St., Wollaston. Free admission to Homestead for Senior Citizens.
* 1 - 4 P.M.	Quincy Historical Society Open House, Adams Academy, Hancock and Adams Sts.
* 6:30 P.M.	Band Concert at Pageant Field, Merrymount Park, by U.S. Navy Band, Long Island Sound
* 8 P.M.	Bonfire near Pageant Field, Black's Creek, Merrymount Park.

YOU CAN WIN:

★ **The Presidential Special**

A Round Trip For 2 To Washington D.C. To Attend The Inaugural As Guests Of Congressman Brian Donnelly

See Page 2 For Details

QUINCY CENTER

Your Friends and Neighbors In Downtown Quincy.

Win A Trip For 2 To Washington And Attend The Presidential Inaugural

Be The Guests of Congressman Brian Donnelly At The Inaugural Jan. 20, 1981 And Have Breakfast With Him In The Congressional Dining Room.
Trip Includes Transportation, 3 nights accomodations at the Howard Johnson Motor Lodge in Washington, D. C. and $100 spending money.

Travel Arrangements by Quinwell Travel Agency, 1424 Hancock St., Quincy.

To Be Eligible Clip and Deposit These Coupons
At Designated Stores And Businesses Only
Through Saturday, Sept. 6, 1980

Drawing to be held Friday, Sept. 12 at 2 p.m. at The Quincy Sun, 1372 Hancock St., Quincy.

DEPOSIT THIS COUPON AT
BARKER'S
1459 Hancock St.
NAME
ADDRESS
CITY PHONE
THIS COUPON VALID FOR ALL PRIZES
You must be 18 years or older to participate
NO PURCHASE NECESSARY

DEPOSIT THIS COUPON AT
BASKIN ROBBINS
1434 Hancock St.
NAME
ADDRESS
CITY PHONE
THIS COUPON VALID FOR ALL PRIZES
You must be 18 years or older to participate
NO PURCHASE NECESSARY

DEPOSIT THIS COUPON AT
BAYBANK/NORFOLK TRUST
1381 Hancock Street
NAME
ADDRESS
CITY PHONE
THIS COUPON VALID FOR ALL PRIZES
You must be 18 years or older to participate
NO PURCHASE NECESSARY

DEPOSIT THIS COUPON AT
BEACON FABRICS
1568 Hancock Street
NAME
ADDRESS
CITY PHONE
THIS COUPON VALID FOR ALL PRIZES
You must be 18 years or older to participate
NO PURCHASE NECESSARY

DEPOSIT THIS COUPON AT
CASUAL CONCEPT
1627 Hancock Street
NAME
ADDRESS
CITY PHONE
THIS COUPON VALID FOR ALL PRIZES
You must be 18 years or older to participate
NO PURCHASE NECESSARY

DEPOSIT THIS COUPON AT
COLMAN'S
1630 Hancock St.
NAME
ADDRESS
CITY PHONE
THIS COUPON VALID FOR ALL PRIZES
You must be 18 years or older to participate
NO PURCHASE NECESSARY

DEPOSIT THIS COUPON AT
CUMMINGS
1479 Hancock St.
NAME
ADDRESS
CITY PHONE
THIS COUPON VALID FOR ALL PRIZES
You must be 18 years or older to participate
NO PURCHASE NECESSARY

DEPOSIT THIS COUPON AT
EDSON SHOE
1440 Hancock St.
NAME
ADDRESS
CITY PHONE
THIS COUPON VALID FOR ALL PRIZES
You must be 18 years or older to participate
NO PURCHASE NECESSARY

DEPOSIT THIS COUPON AT
FRANTIC FRAMERS
1592 Hancock Street
NAME
ADDRESS
CITY PHONE
THIS COUPON VALID FOR ALL PRIZES
You must be 18 years or older to participate
NO PURCHASE NECESSARY

DEPOSIT THIS COUPON AT
FRIENDLY FAMILY CENTER
1453 Hancock Street
NAME
ADDRESS
CITY PHONE
THIS COUPON VALID FOR ALL PRIZES
You must be 18 years or older to participate
NO PURCHASE NECESSARY

DEPOSIT THIS COUPON AT
A. E. GOODHUE'S
13 - 15 School Street
NAME
ADDRESS
CITY PHONE
THIS COUPON VALID FOR ALL PRIZES
You must be 18 years or older to participate
NO PURCHASE NECESSARY

DEPOSIT THIS COUPON AT
GRANITE CITY ELECTRIC
19 Quincy Ave.
NAME
ADDRESS
CITY PHONE
THIS COUPON VALID FOR ALL PRIZES
You must be 18 years or older to participate
NO PURCHASE NECESSARY

DEPOSIT THIS COUPON AT
HART'S JEWELRY
1422 Hancock St.
NAME
ADDRESS
CITY PHONE
THIS COUPON VALID FOR ALL PRIZES
You must be 18 years or older to participate
NO PURCHASE NECESSARY

DEPOSIT THIS COUPON AT
IMPORT VILLAGE
1564 Hancock Street
NAME
ADDRESS
CITY PHONE
THIS COUPON VALID FOR ALL PRIZES
You must be 18 years or older to participate
NO PURCHASE NECESSARY

DEPOSIT THIS COUPON AT
JASON'S LUGGAGE & MUSIC
1514 Hancock St.
NAME
ADDRESS
CITY PHONE
THIS COUPON VALID FOR ALL PRIZES
You must be 18 years or older to participate
NO PURCHASE NECESSARY

DEPOSIT THIS COUPON AT
KINCAIDE'S FURNITURE
1609 Hancock St.
NAME
ADDRESS
CITY PHONE
THIS COUPON VALID FOR ALL PRIZES
You must be 18 years or older to participate
NO PURCHASE NECESSARY

DEPOSIT THIS COUPON AT
MONTILIO'S
29 Chestnut Street
NAME
ADDRESS
CITY PHONE
THIS COUPON VALID FOR ALL PRIZES
You must be 18 years or older to participate
NO PURCHASE NECESSARY

DEPOSIT THIS COUPON AT
PHASE II
1361 Hancock St.
NAME
ADDRESS
CITY PHONE
THIS COUPON VALID FOR ALL PRIZES
You must be 18 years or older to participate
NO PURCHASE NECESSARY

DEPOSIT THIS COUPON AT
QUINCY COOPERATIVE BANK
1259 Hancock St.
NAME
ADDRESS
CITY PHONE
THIS COUPON VALID FOR ALL PRIZES
You must be 18 years or older to participate
NO PURCHASE NECESSARY

DEPOSIT THIS COUPON AT
QUINCY FURNITURE
1604 Hancock St.
NAME
ADDRESS
CITY PHONE
THIS COUPON VALID FOR ALL PRIZES
You must be 18 years or older to participate
NO PURCHASE NECESSARY

DEPOSIT THIS COUPON AT
QUINCY SAVINGS BANK
1200 Hancock Street
NAME
ADDRESS
CITY PHONE
THIS COUPON VALID FOR ALL PRIZES
You must be 18 years or older to participate
NO PURCHASE NECESSARY

DEPOSIT THIS COUPON AT
ROGER'S JEWELRY
1402 Hancock St.
NAME
ADDRESS
CITY PHONE
THIS COUPON VALID FOR ALL PRIZES
You must be 18 years or older to participate
NO PURCHASE NECESSARY

DEPOSIT THIS COUPON AT
RYDER'S
1617 Hancock St.
NAME
ADDRESS
CITY PHONE
THIS COUPON VALID FOR ALL PRIZES
You must be 18 years or older to participate
NO PURCHASE NECESSARY

DEPOSIT THIS COUPON AT
SAWYERS CAMPUS SHOP
1508 Hancock Street
NAME
ADDRESS
CITY PHONE
THIS COUPON VALID FOR ALL PRIZES
You must be 18 years or older to participate
NO PURCHASE NECESSARY

DEPOSIT THIS COUPON AT
TAG'S DISCOUNT FURNITURE
1486 Hancock St.
NAME
ADDRESS
CITY PHONE
THIS COUPON VALID FOR ALL PRIZES
You must be 18 years or older to participate
NO PURCHASE NECESSARY

DEPOSIT THIS COUPON AT
TEMPO FASHIONS
108 Parkingway
NAME
ADDRESS
CITY PHONE
THIS COUPON VALID FOR ALL PRIZES
You must be 18 years or older to participate
NO PURCHASE NECESSARY

DEPOSIT THIS COUPON AT
WOOLWORTH'S
1543 Hancock St.
NAME
ADDRESS
CITY PHONE
THIS COUPON VALID FOR ALL PRIZES
You must be 18 years or older to participate
NO PURCHASE NECESSARY

DEPOSIT THIS COUPON AT
YANKEE ENERGY SAVER
13 School Street
NAME
ADDRESS
CITY PHONE
THIS COUPON VALID FOR ALL PRIZES
You must be 18 years or older to participate
NO PURCHASE NECESSARY

BATH ACCESSORIES • RUGS • TOWELS • BEDROOM ENSEMBLES • WINDOW SHADES • CURTAINS • CUSTOM DRAPES • DRAPES • TABLE LINENS • SHOWER CURTAINS •

Celebration Sale

AT OUR NEW LOCATION

1489 Hancock Street, Quincy Center

EMBROIDERED PANELS

Washable 100% Polyester Voile
2 Styles to choose from
WHITE • IVORY

	Reg	Sale
84" panel	24.99	$20.00
matching valance	11.99	9.00

"the bed covering to live with"

BEDJACKET®

OYSTER . BROWN . NAVY

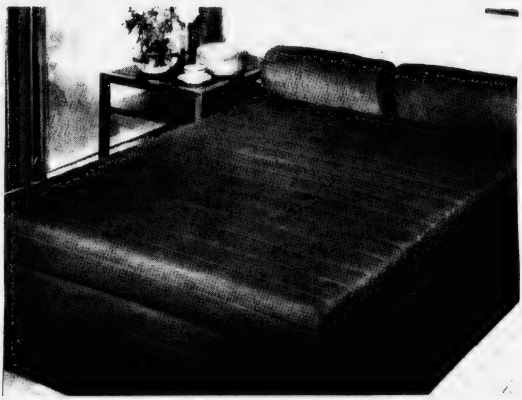

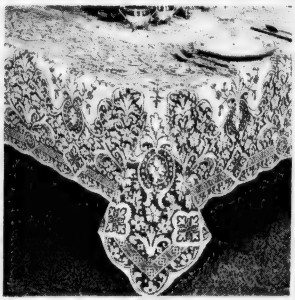

QUAKER LACE

permanent press
"EMBASSY" Tablecloth
WHITE • NATURAL

	Reg	Sale
70 x 90	32.99	$25.00
70 x 90 Oval	32.99	$25.00
70 x 108	51.99	$40.00
70" round	32.99	$25.00

BEDJACKET

	Reg	Sale
TWIN	29.99	24.00
FULL	39.99	32.00
QUEEN	49.99	40.00

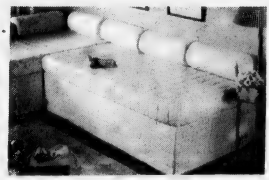

BEDSKIRT

	Reg	Sale
TWIN	29.99	24.00
FULL	32.99	26.00
QUEEN	39.99	32.00

PILLOWJACKET

Reg	Sale
12.99	10.00

Ultra Meteor Blanket

By Chatham
100% Acrilan® Acrylic
9 Beautiful Colors

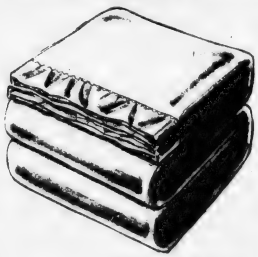

SEAL OF Chatham Since 1872 ASSURANCE

	Reg	Sale
TWIN	19.99	15.00
FULL	21.99	18.00
QUEEN	25.99	20.00
KING	29.99	23.00

Lay-a-way

Ryder's

CURTAINS • DRAPERIES • LINENS

1489 Hancock St., Quincy Center
773-1888 Store Hours Mon.-Fri. 9-9 Sat. 9-5:30

• BEDROOM ENSEMBLES • WINDOW SHADES • CUSTOM DRAPES • CURTAINS • DRAPES • TABLE LINENS • SHOWER CURTAINS •

• CUSTOM DRAPES • DRAPES • TABLE LINENS • RUGS • TOWELS • BEDROOM ENSEMBLES • WINDOW SHADES • CUSTOM DRAPES •

• CURTAINS • DRAPES • TABLE LINENS • SHOWER CURTAINS • BATH ACCESSORIES • TOWELS •

CONSTITUTION CELEBRATION SALE

SAVE 18% to 21%

ON Landlubber

Beautiful clothes.

DENIM JEANS

Reg. $19.00 NOW 15.00

CORDUROY JEANS

Reg. $22.00 NOW 18.00

OPEN A CUMMINGS ACCOUNT IN MINUTES
Charge for 3 months AT NO EXTRA COST
NEW CHARGE OPTION ACCOUNT

master charge VISA

CUMMINGS

1479 HANCOCK STREET, QUINCY

Open Wed., Thurs., & Fri. Til 9 P.M.

FLOOR LAMP — 6' Adjustable metal shade. Flex. arm. Brown • Beige • Red • REGULAR $53.75 **SALE $39.95**

DESK LAMP — 6' Adjustable metal shade. Flex. arm. Brown • Beige • Red • White REGULAR $33.95 **SALE $24.95**

ADJUSTABLE GOOSENECK DESK LAMP 10" Flex. arm. 40W Hi-Intensity bulb incl. White • Brown • Blue REGULAR $29.95 **SALE $18.95**

ADJUSTABLE DESK LAMP — 9" Gooseneck — ht. 19" Brown or white with polished brass. REGULAR $26.95 **SALE $19.95**

Back to schoolwork SALE
for a brighter perspective on your studies!

FLOOR LAMP 71/4" metal adjustable shade. Chrome plated tripod stand. Adjusts 32" to 55". Portable, collapsible for easy storage. REGULAR $34.95 **SALE $27.95**

LEDU — Super XL — 7" Diam. shade. 33" arm reach. 4-way combo clamp. 6 colors. REGULAR $25.50 **SALE $19.90**

LEDU DUKE — Table base. 25" arm reach. 4 colors. REGULAR $39.95 **SALE $29.90**

DESK LAMP — Ht. 22" — Soft, fully diffused glare free light — 200-watts Orange • White • Black • Yellow REGULAR $39.00 **SALE $24.90**

DESK LAMP — 8¼" metal shade. Adjust. gooseneck. White • Brown • Beige • Red REGULAR $35.00 **SALE $28.00**

FLOOR LAMP by George Kovacs — 57" High. White linen shade. 3-way up to 250 watts. White, Chrome, Lemon Yellow, Chocolate Brown. REGULAR $57.00 **SALE $35.95**

FLOOR LAMP — 81/4" Metal shade. Adjustable gooseneck floor lamp. REGULAR $46.95 **SALE $37.50**

granite city ELECTRIC SUPPLY COMPANY
19 Quincy Avenue Quincy, MA 02169 (617) 472-6500
HOURS: Weekdays 9-5, Thursdays 9-9, Saturday 9-4

Ample Free Parking

South Shore's Source for Art & Drafting Supplies

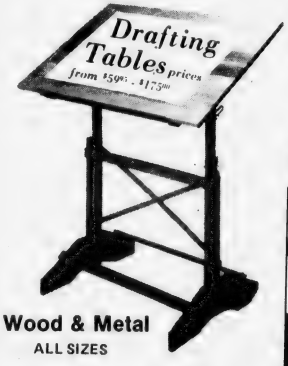

Wood & Metal
ALL SIZES

Rembrandt Oil Paints
50% off
Van Gogh Oil Paints
25% off

$4.00
TECHNICAL PEN
Reg. $8.95
(00 only)
With This Ad

Frantic Framers
"Complete Picture Framing Service"
1592 Hancock St., Quincy
(across from Sears)

ALL NEW! COMPLETE ROOM GROUPINGS AT SUPER SAVINGS!

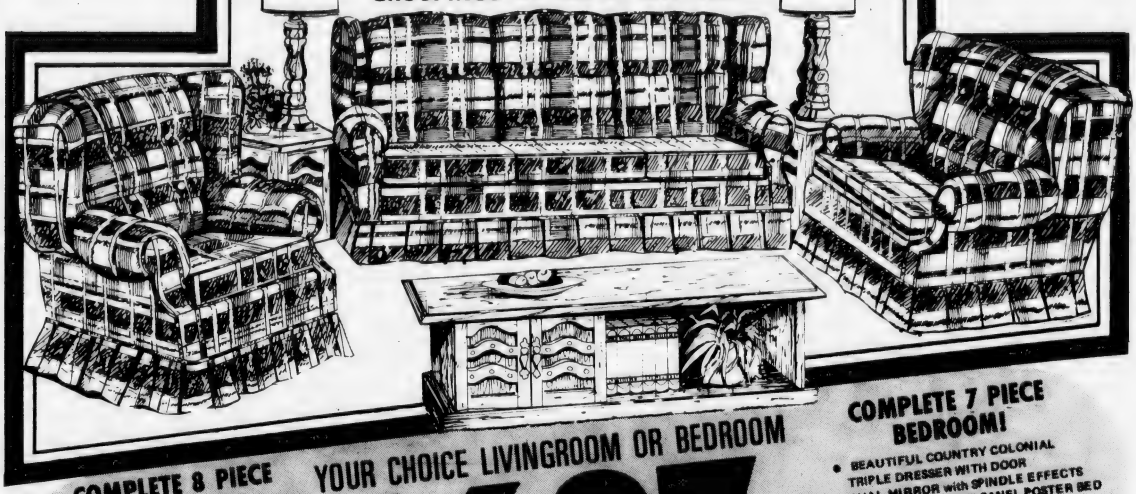

COMPLETE 8 PIECE LIVINGROOM!

- WING BACK COLONIAL SOFA
- MATCHING 100% HERCULON LOVESEAT
- 100% HERCULON CHAIR
- DOOR COCKTAIL TABLE
- DOOR END TABLES
- PAIR OF SOLID PINE LAMPS

YOUR CHOICE LIVINGROOM OR BEDROOM

$697

IN STOCK NOW FOR IMMEDIATE FREE DELIVERY

COMPLETE 7 PIECE BEDROOM!

- BEAUTIFUL COUNTRY COLONIAL TRIPLE DRESSER WITH DOOR
- OVAL MIRROR with SPINDLE EFFECTS
- QUEEN or FULL SIZE PANEL POSTER BED
- 5 DRAWER CHEST
- INNERSPRING MATTRESS BY SERTA
- MATCHING FOUNDATION BY SERTA
- ADJUSTABLE STEEL BED FRAME on CASTERS

PINE COLONIAL ROCKER SUPER VALUE!

$77.

We've taken one of our most popular styles and drastically reduced the price! This is an authentic American Pine Rocker that's a perfect fit in any room in your home!

TAKE ALONG PRICE

SALE PRICES ARE IN EFFECT THRU THIS SATURDAY ONLY!

master charge

VISA

Kincaide's Furniture

1609 HANCOCK ST., QUINCY CENTER

OPEN EVERY NITE 'TILL 9 . . . SAT. 'TILL 5:30

At Kincaide's You Always Get . . .

- FREE DELIVERY
- FREE SET-UP IN YOUR HOME
- FREE LAY-A-WAY
- FREE PARKING BEHIND OUR STORE
- IN STORE BUDGET PLANS

FALL FASHION SALE

THUR. FRI. and SAT. SEPT. 4, 5, 6

DeChoix
JEANS
$12

Pleated Wool
SKIRTS
$12 to 15

Woven
SHIRTS
$6

TOPS
$4

SWEATERS
$8 to 12

Plus-Blazers, Coordinates, Pants and much much more!

TEMPO FASHIONS

108 Parkingway/ Quincy, MA.
(in the Parkingway - Quincy)
471-8084/5

REG. STORE HRS.:
Mon.-Fri. 10AM–9PM
Sat. 10AM–6PM

JASON'S

ESTABLISHED 1925

LUGGAGE & MUSIC SHOP
1514 HANCOCK ST., QUINCY
PHONE 773-2089

Hours: Mon., Thurs., Fri. 9 - 9
Tues., Wed., Sat. 9 - 5:30

master charge
VISA

Billfolds, Luggage, Attaches

UP TO 50% OFF

Guitars & Banjos
UP TO 50% OFF

BUXTON, PRINCE GARDINER, TEXTAN, SAMSONITE, AMERICAN TOURISTER AIRWAYS, LARK, VENTURA, DIANE VON FURSTENBURG and more!

LP'S & TAPES ALWAYS AT DISCOUNT PRICES

maxell® Tapes

LN-C90
REG. $3.25 EA.

2 for $4.88
SAVE $1.62

UD-C90
REG. $4.25 EA.

2 for $6.38
SAVE $2.12

UDXLI-C90
REG. $4.99 EA.

BOX OF 12 for $42.00
SAVE $17.88

UDXLII-C90
REG. $4.99 EA.

BOX OF 12 for $42.00
SAVE $17.88

Cash. Now.

With the price of gold, silver and diamonds at highest (or even declining) levels, now is the time to receive the most cash for yours.

We've been serving Quincy and the South Shore since 1942.

Rogers
Jewelers
1402 Hancock street • Quincy, Mass. 02169
773-3636

Open Thursday & Friday until 9

Bicentennial Saving ☆☆☆☆☆☆☆☆☆☆☆☆ **SALE** ☆☆☆☆☆☆☆☆☆☆☆☆

FALL DRESS
$12.97
STYLES

LEATHER OXFORDS
$9.97
GENUINE

CANVAS & NYLON HANDBAGS

5.99 to 7.99
ALL TYPES

Also Latest Fall Styles Now In Stock

VISA
master charge

Edson **Shoe**
1440 Hancock Street
Quincy 472-9840

HOURS:
Thurs., Fri. til 9 PM
Sat. til 5:30 PM

QUINCY FURNITURE

Proudly Presents Cherry Towne

Cherry Towne
... a very special bedroom

Cherry Towne is one of the finest expressions today of a time when furniture was crafted to perfection.

Just as their Colonial ancestors had done 200 years before, craftsmen use only the finest solid Alder hardwoods—no veneers—and apply a rich Cherry finish that's hand rubbed to a special glow.

But the quality doesn't stop with all the beauty and elegance. It extends deep—to every construction detail. Like solid antique brass hardware. Or drawer bottoms, dust proofing and backs that are made from genuine wood.

There's so much more, but you'll see the inherent beauty from first glance. For this is Cherry Towne—the finest.

Group Includes
- Roomy 8 Drawer Triple Dresser
- Mirror with 3 Drawer Tray
- Large Chest on Chest
- Authentic 4 Poster Bed
- Nightstand available

ALL FOR ONLY
$1250.

SOLID ALDER HARDWOOD
—no veneers—
BEAUTIFUL HAND RUBBED CHERRY FINISH
all drawer bottoms, dust-proofing and backs are made from genuine wood

1604 HANCOCK STREET, QUINCY

NOW FOR NOW

(or payment by check is coming back in style.)

In this topsy-turvy economic period, there is one stable, safe way to handle your money—open a NOW account at our Bank.

What can a NOW account do for you and your money management?

Well, as the use of credit cards becomes more and more restricted, a NOW account lets you switch to a cash operating basis, thus avoiding interest charges for time payments. And your money in your NOW account is earning 5% interest per annum. Thus you get the best of both worlds—you avoid interest charges while collecting interest for yourself.

But, you say, going on a cash basis means I can't make larger or more costly purchases and spread the payments. In this economy with interest charges going up almost daily, maybe that is not all bad.

It depends on how much you need a "big ticket" item. If you have a wife and five youngsters and your washing machine breaks down hopelessly, you need a washer, of course. If you don't have the cash, you charge it. But if you can switch to a cash only (or check) basis for most items, you will save money.

The trouble with cash itself is that cash is dangerous. You can be robbed or you run the risk of losing it. NOW account checks are safe and you have an ongoing record of your expenditures.

Think about it.

Should your household budget be keyed into a NOW account?

Will it save substantial interest payments?

Will it be safe and convenient for you?

If you don't have a NOW account and want to open one (for as little as $10.00) come in to our main office or one of our branches.

We think a NOW account is the simplest and best way you have to help fight inflation.

Are "Free" NOW Accounts Really Free?

You will notice in this advertisement we did not use the term "free NOW account." That's because we want no confusion about our NOW accounts even though we feel that we come as close as anyone in offering NOW accounts at a basic minimum cost with no hidden charges.

Here is the way we work our NOW accounts:

You can open an account for $10.00.

As long as you maintain a balance of $10.00 or more you will get interest credited monthly at 5% per annum.

Overdraft charges are $5.00 each, which covers the paperwork in notifying the customer.

Stop payment fees are $5.00 for the same reason.

And the only other charge is $3.85 for each book of 200 plain checks imprinted with your name, address and account number.

What about those which claim to have "free" NOW accounts? They can demand a $300 monthly balance—or $500.00. The only minimum at our bank is $10.00 if you want to earn interest.

The thing to think about when someone says "totally free NOW account" is this: if you don't keep your balance at $300.00 all month long, you can be charged 20 cents for every check you write that month even if you bring your account up to $300.00 within 24 hours. Nothing like that at Quincy Co-operative!

We remind our customers that nothing in life is really free.....but the cost of a NOW account at our bank is very much less than for most other banking institutions.

quincy cooperative bank

Main Office: 1259 Hancock Street
Quincy, Massachusetts 02169 • (617) 479-6600

Branches: 280 Grove Street, Braintree;
Route 3A, Cohasset; Routes 53 & 139, Hanover;
1000 Southern Artery, Quincy.

QUINCY CENTER
1453 HANCOCK STREET

OUR GUARANTEE MONEY REFUNDED IN 25 DAYS

FFC FRIENDLY FAMILY CENTERS

Get the kids decked out for school at prices that won't break the budget. It's all on sale this week.

Back to School SALE

FRUIT OF THE LOOM. UNCONDITIONALLY GUARANTEED

UNDERWEAR

BOYS' BRIEFS OR T-SHIRTS
Sizes 6-16
Reg. $3.39-$3.69
$2.99 PKG. OF 3

MEN'S BRIEFS
Sizes S-XL
Reg. $4.29
$3.49 PKG. OF 3

MEN'S T-SHIRTS OR V-NECKS
Sizes S-XL
Reg. $5.39
$4.49 PKG. OF 3

MEN'S BOXER SHORTS
Sizes 30-44
Reg. $6.29
$5.49 PKG. OF 3

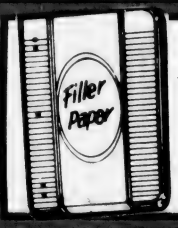

SUPER 200 SHEET NOTEBOOK
FILLER PAPER
Reg. $1.49 Value
99¢ PKG.

- THEME BOOK 70 Sheet
- DOODLE PAD 100 Sheet
- EMPIRE PENCILS 9 Pack

MIX 'N MATCH 3 FOR $2

FALL SPECIAL!
LADIES BRUSHED NYLON GOWNS

- Long Gowns
- Machine Washable
- Sizes S, M, L, XL.

$3.99

- ASST. MEMO PADS 3" x 5" or 4" x 6"
- TELEPHONE PADS 130 Sheet
- TUCK TAPE

MIX 'N MATCH 3 FOR $1

SUPER SALE!

- 10 FINE POINT MARKERS
- 10 BALL PENS

YOUR CHOICE! 99¢ PACK

BOSTON
DOWNTOWN
321 WASHINGTON STREET

LYNN
294 UNION STREET
UNION STREET MALL

OUR GUARANTEE MONEY REFUNDED IN 25 DAYS

MATTAPAN
MATTAPAN SQUARE
1618 BLUE HILL AVENUE

CAMBRIDGE
CENTRAL SQUARE
579 MASSACHUSETTS AVE

SOMERVILLE
DAVIS SQUARE
249 ELM STREET

QUINCY
QUINCY CENTER
1453 HANCOCK STREET

MALDEN
MALDEN SQUARE
78 PLEASANT STREET

PRICES IN EFFECT WHILE QUANTITIES LAST
WE RESERVE THE RIGHT TO LIMIT QUANTITIES

FFC FRIENDLY FAMILY CENTERS

QUINCY CENTER
1453 HANCOCK STREET

OUR GUARANTEE MONEY REFUNDED IN 25 DAYS

master charge VISA

WOOD CLOTHES DRYER

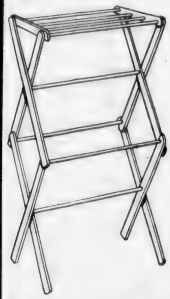

- Fully assembled with 7 dowel.
- Provides over 12 feet of drying space.
- Folds flat for storage.

$4.99

Schick BLADES

- SUPER II 5 Blades
- ULTREX 4 Blades
- PERSONAL TOUCH 4 Blades
- PLUS PLATIUM INJECTOR 7 Blades

YOUR CHOICE! **$1.29**

Help Schick Fight Muscular Dystrophy... and get a

FREE MEAL

at McDonald's

when you buy any pack of Schick blades

SCOPE MOUTHWASH & GARGLE

- 18 OUNCE **$1.49**
- 30 OUNCE **$2.29**

PRICES IN EFFECT WHILE QUANTITIES LAST

DIXIE STAR WARS FUN CUP ASSORTMENT

PKG. **99¢**

CASHMERE BOUQUET BATH SIZE BARS

Regularly 1.09

4 BAR PACK 99¢

You can try the NEW Gillette Swivel™ TWIN BLADE DISPOSABLE RAZOR

FREE!

Get full purchase price refund by mail from Gillette.

F.F.C. SALE PRICE 4 RAZOR..... **1.00**

REFUND BY MAIL..... **1.00**

FREE

WE RESERVE THE RIGHT TO LIMIT QUANTITIES.

Johnson wax

- GLADE SOLID AIR DEODORIZER 6 Ounces **5 FOR $2.00**
- Scrunge 2 In A Package **67¢**
- Brite For no-wax floors 16 Ounces **$1.88**

JERGENS SOAP

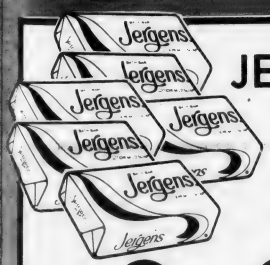

BEAUTY SIZE BAR

6 BARS 99¢

6 PACK CANDY BARS

- BABY RUTH 6 Pack
- BUTTERFINGER 6 Pack
- PLANTERS JUMBO BLOCK 6 Pack
- REGGIE BARS 6 Pack

6 IN PKG. 99¢

FC

QUINCY CENTER
1453 HANCOCK STREET

OUR GUARANTEE MONEY REFUNDED IN 25 DAYS

FRIENDLY FAMILY CENTERS

Get the kids decked out for school at prices that won't break the budget. It's all on sale this week.

Back to School SALE

FRUIT OF THE LOOM
UNCONDITIONALLY GUARANTEED

UNDERWEAR

BOYS' BRIEFS OR T-SHIRTS
Sizes 6-16
Reg. $3.39-$3.69
$2.99 PKG. OF 3

MEN'S BRIEFS
Sizes S-XL
Reg. $4.29
$3.49 PKG. OF 3

MEN'S T-SHIRTS OR V-NECKS
Sizes S-XL
Reg. $5.39
$4.49 PKG. OF 3

MEN'S BOXER SHORTS
Sizes 30-44
Reg. $6.29
$5.49 PKG. OF 3

SUPER 200 SHEET NOTEBOOK
FILLER PAPER
Reg. $1.49 Value
99¢ PKG.

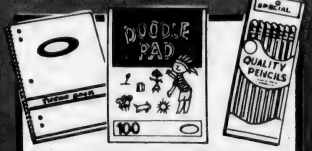

- THEME BOOK 70 Sheet
- DOODLE PAD 100 Sheet
- EMPIRE PENCILS 9 Pack

MIX 'N MATCH 3 FOR $2

FALL SPECIAL!
LADIES BRUSHED NYLON GOWNS

- Long Gowns
- Machine Washable
- Sizes S, M, L, XL.

$3.99

- ASST. MEMO PADS 3" x 5" or 4" x 6"
- TELEPHONE PADS 130 Sheet
- TUCK TAPE

MIX 'N MATCH
3 FOR $1

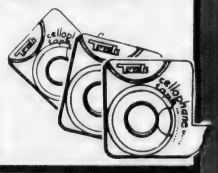

SUPER SALE!

- 10 FINE POINT MARKERS
- 10 BALL PENS

YOUR CHOICE! 99¢ PACK

BOSTON
DOWNTOWN
321 WASHINGTON STREET

LYNN
294 UNION STREET
UNION STREET MALL

OUR GUARANTEE MONEY REFUNDED IN 25 DAYS

MATTAPAN
MATTAPAN SQUARE
1618 BLUE HILL AVENUE

CAMBRIDGE
CENTRAL SQUARE
579 MASSACHUSETTS AVE

SOMERVILLE
DAVIS SQUARE
249 ELM STREET

QUINCY
QUINCY CENTER
1453 HANCOCK STREET

MALDEN
MALDEN SQUARE
78 PLEASANT STREET

PRICES IN EFFECT WHILE QUANTITIES LAST
WE RESERVE THE RIGHT TO LIMIT QUANTITIES

FFC FRIENDLY FAMILY CENTERS

QUINCY CENTER

1453 HANCOCK STREET

OUR GUARANTEE. MONEY REFUNDED IN 25 DAYS

WOOD CLOTHES DRYER

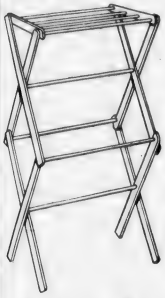

- Fully assembled with 7 dowel.
- Provides over 12 feet of drying space.
- Folds flat for storage.

$4.99

Schick BLADES

- SUPER II 5 Blades
- ULTREX 4 Blades
- PERSONAL TOUCH 4 Blades
- PLUS PLATIUM INJECTOR 7 Blades

YOUR CHOICE! **$1.29**

Help Schick Fight Muscular Dystrophy... and get a

FREE MEAL

at McDonald's

when you buy any pack of Schick blades

SCOPE MOUTHWASH & GARGLE

- 18 OUNCE **$1.49**
- 30 OUNCE **$2.29**

PRICES IN EFFECT WHILE QUANTITIES LAST

You can try the NEW Gillette Swivel™

TWIN BLADE DISPOSABLE RAZOR

FREE!

Get full purchase price refund by mail from Gillette.

F.F.C. SALE PRICE 4 RAZOR..... 1.00

REFUND BY MAIL..... 1.00

FREE

DIXIE STAR WARS™ FUN CUP ASSORTMENT

PKG. **99¢**

CASHMERE BOUQUET BATH SIZE BARS

Regularly 1.09

4 BAR PACK 99¢

WE RESERVE THE RIGHT TO LIMIT QUANTITIES

Johnson Wax

- GLADE SOLID AIR DEODORIZER 6 Ounces **5 FOR $2.00**
- Scrunge 2 In A Package **67¢**
- Brite For no-wax floors 16 Ounces **$1.88**

JERGENS SOAP

BEAUTY SIZE BAR

6 BARS 99¢

6 PACK CANDY BARS

- BABY RUTH 6 Pack
- BUTTERFINGER 6 Pack
- PLANTERS JUMBO BLOCK 6 Pack
- REGGIE BARS 6 Pack

6 IN PKG. 99¢

Special Purchase!

100% WINTUK ORLON

CREW NECK Sweaters

Beautiful "Shetland Look" in 9 new fashion colors for Fall . . .

Made to Sell For $18.00

— AND —

100% VIRGIN ACRYLIC V-NECK Sweaters

A handsome collection of 11 fashion colors in a lightweight comfortable knit . . .

Made To Sell For $15.00

— BOTH STYLES —

SPECIAL PURCHASE PRICE 9.80 Ea.

Both Styles are Machine Wash & Dry In Sizes S-M-L-XL

Sawyer's CAMPUS SHOP

1508 Hancock St. Quincy Tel. 471-1616

Burnes of Boston

Colonial Oak Frames & Collages

50% off

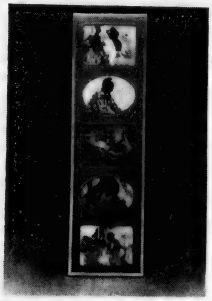

The Panel Collages Special Purchase $4.99

Wall Album $4.99

barker's

1459 Hancock Street, Quincy Telephone 472-2122

Look what's currently playing at Baskin-Robbins FOUNTAIN FESTIVAL

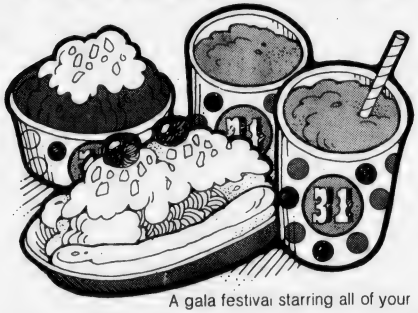

A gala festival starring all of your favorite fountain treats in 31derful flavors!

WITH THIS COUPON ONLY — **Buy any one Fountain Treat or Sundae and get a second of the same item at HALF PRICE!**

OFFER EXPIRES SEPTEMBER 30, 1980

BASKIN-ROBBINS ICE CREAM STORE 31

QUINCY
1434 HANCOCK ST.
QUINCY CENTER
479-9564

HARBORLIGHT MALL
RTE 3A
NO. WEYMOUTH
337-3113

Trailerload Bedding Sale!

We made a sensational Buy . . . We saved Plenty . . . and Now The Savings are Yours . . . Take Your Choice of Famous SERTA LUXURY BEDDING . . . In your choice of firmness . . . in your choice of covers . . . Every Piece is Way under The normal Prices you would expect to pay for This quality Bedding! If you need new bedding, You'd do well to come in and check These super Values . . . You can always Count on Tags to give you the best quality for your money - and always at the lowest Prices anywhere . . . and always 1st quality factory wrapped and guaranteed.

Save on famous Serta bedding!

3 DAYS ONLY

THURS. SEPT 4th
FRI SEPT 5th
and
SAT. SEPT 6th

AT THESE LOW LOW PRICES!!

GOOD

SERTA QUILT

For a good nights-Sleep at low cost. - Quilted Print Cover - Innerspring construction. Matching Foundation adds overall Support.

TWIN SIZE	FULL SIZE	QUEEN SIZE
2 PIECE SET	2 PIECE SET	2 PIECE SET
REG $159.95	REG $219.95	REG $279.95
108	**148**	**188**
BOTH PCS.	BOTH PCS.	BOTH PCS.

MATTRESSES AND FOUNDATIONS ARE SOLD SEPARATELY ALSO . . .

BETTER

BODY BALANCE MAXIM

For the firmest Body Support — Beautiful Gold multiquilted Damask Cover. Hundreds of innerspring Coils. Also Matching Foundation included.

TWIN SIZE	FULL SIZE	QUEEN SIZE
2 PIECE SET	2 PIECE SET	2 PIECE SET
REG $209.95	REG $279.95	REG $369.95
148	**198**	**258**
BOTH PCS.	BOTH PCS.	BOTH PCS.

KING SIZE 3 pc SET $358

MATTRESSES AND FOUNDATIONS ARE SOLD SEPARATELY ALSO . . .

BEST

Perfect Sleeper BOUTIQUE

ALL MODELS DISCOUNTED

- SIGNATURE II
- SIGNATURE III
- AVANTI PILLOW SOFT

AT THE LOWEST PRICES EVER OFFERED

WE ARE NOT ALLOWED TO ADV. PRICES

TAGS

DISCOUNT FURNITURE AND SLEEP SHOP

DISCOUNTERS FOR OVER 21 YEARS

1486 HANCOCK ST. ● DOWNTOWN QUINCY

CORNER OF COTTAGE AVE. TELEPHONE 471-6180

OPEN THURSDAY and FRIDAY EVENING . . .

MASTER CHARGE ● BANK AMERICARD ●VISA

ALSO LONGER TERMS EASILY ARRANGED.

DON'T MISS OUR OTHER SPECIALS INSIDE THIS CIRCULAR

CLOG'S 'N BOOT

1474A Hancock Street, Quincy
471-1729

Your Headquarters for

FRYE BOOTS

KRONE

ALL AT DISCOUNT PRICES

Shop Early For Best Selection

Open Mon., Wed., Thurs., Fri. Till 9:00

OVERSTOCKED

COME SEE US AT OUR NEW LOCATION

Help Us Lower Our Inventory

America's Finest

ATHLETIC JACKETS

for the Entire Family

- Organizations
- School Groups
- Bowling Leagues
- Skating Teams
- Basketball and
- Athletic Groups

Sizes: Junior - S thru Adult 6X

3 DAYS ONLY, SEPT. 4, 5, 6.

20% OFF OUR ALREADY LOW PRICES

PLUS Name Embroidered on Sleeve FREE!

EXPERTLY EMBROIDERED ON OUR PREMISES

The Personalized Gift Center of the South Shore
Serving the Community for Over 30 Years.

A.E. GOODHUE COMPANY
13 SCHOOL ST., QUINCY
Telephone 472-3090

VISA

Montilio's Calendar For Month Of SEPTEMBER SPECIALS

SEPT. 1-30 — **All Apple Products 10% OFF**

SEPT. 1 to 7
ALL MUFFINS
10%OFF

SEPT. 8 to 14
All American Cookies
10% OFF

SEPT. 15 to 21
All Brownies and Congo Bars
10% OFF

SEPT. 22 to 30
Vienna Bread

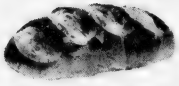

2 Loaves For $1

Montilio's

Hingham • Hanover Mall • South Shore Plaza • Quincy • Faneuil Hall

COLMAN'S SPORTING GOODS SALE

SKIWEAR and SKIS
Now in Stock
Savings As Much As
50% OFF

Wilson NIKE Bata Spot-bilt Converse PUMA PONY adidas PRO-Keds

Levi's **SHIRTS** $9.99
Men Women
Long or Short Sleeve
Just Arrived
Susan Bristol Sweaters

FOOTWEAR
Men Women Children
• SOCCER • RUNNING
• FOOTBALL • BASKETBALL

LEVI JEANS 11.99
Slight Irreg.

Lee Levi's
CORDUROYS
Sale Priced

GYM SHORTS T-SHIRTS 2.99 UP

TUBE SOX
3 PR 2.99
Assorted Colors

ARCHERY!
Bear Compound BOWS
Black Tail White Tail
Polar II $99.00 UP
Arrows 69¢ Each
Shakespeare BOWS
Recurve, Fiberglass Laminated 29.95 40 LB
Camouflage Your Bow $5 (Must Leave)

Famous Winchester **SHOTGUN**
Sale Price $72.
Shop Colman's For Hunting Needs

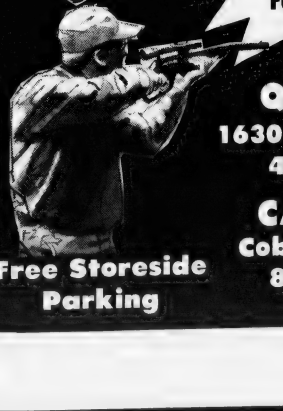

QUINCY
1630 Hancock St.
471-2220

CANTON
Cobb's Corner
828-1780

BIG SAVINGS ON
• Basketball • Football
• Soccer • Games
• Fitness Needs • All Sports

Free Storeside Parking

Pictures for Illustration Only

VISA

Nonstop service to the south.

Quincy Savings Bank

A REDi-BANK℠
Braintree, Hanover and Quincy

Arrive any time.

SPECIAL GOLD
14K Purchase 14K

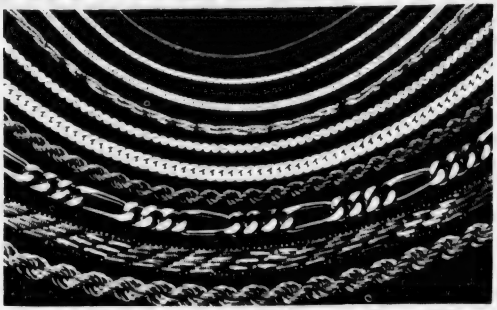

All Chains Drastically REDUCED 40%

3 days only Sept. 4, 5, & 6

ITEMS INCLUDE

Bracelets, Earrings, Serpentine, Box, Chains, Charms, Cobra, Herringbone, etc.

1422 Hancock St.
Quincy, MA 02169
(617) 773-2170

"We Care"

All Sales Final NO LAYAWAY

harts fine jewelers

In Quincy Center You Can Still Buy The Best For Less!!!

Dinettes

Start as low as **$39.99** 30" Round Formica

42" Round
Chrome & Glass
$168.00

42" Round
Brass & Glass
$216.00

Rectangular
Glass & Brass
or Glass & Chrome

Butcher Block
Reg. $138 NOW $69.00

Real Butcher Block $199.00
2" Thick
Round or Rectangular

Oak Parquet
30" x 58" or 36" x 60"
$169.00 $199.00

Butcher Block
Formica
Drop Leaf
$59.99

Casual Living Room

$299.00
Sofa & Chair

Also Available,
Hi-Chair, Love Seat,
Ottoman, Magazine
Rack, Cocktail Table,
End Table, Etagere

Wicker from the South Seas To Quincy

DELUXE HEAVY DUTY KING PEACOCK CHAIR $49.99
All Items with intricate black detail

TWO LARGE TUB CHAIRS PLUS 24" ROUND TABLE
$99.00

50" LOVE SEAT, 2 CHAIRS, 2 TABLES
ONE DAY ONLY
Sat., Sept. 6
$160.00

casual concepts
Lifestyle/KD Take along furniture, gifts, etc., etc.
1627 Hancock St., Quincy 471-8167
Open: Mon. thru Fri., 10 - 9, Sat., 9 - 5:30

Fabulous Christmas Gifts

Bar Stools
Reg. $49.00
$14.00 ea. -
2 for $22.00
Solid or Cane,

Wicker Fans
for Cooling or Decorating
from 75¢
Only 1100 in stock

MICA Scandinavian
Complete Bedroom from $299.00
4 - Dr. Chest $119.00 up
SAVE $11.00

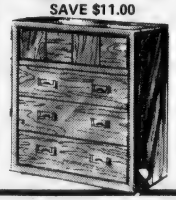

Tennis Monkey
$2.25

Directors Chairs
$18.00

Put on Any Name for Slight extra charge

The BEACON Family...

ETTA COLUCCI
44 Years in Home Decorating

...home decorating specialists featuring the finest names in upholstery and drapery fabrics. The combined total of our experience is 109 years. Let us show you how experience can produce the results you are looking for. Largest Selection of Drapery and Upholstery Fabrics in New England.

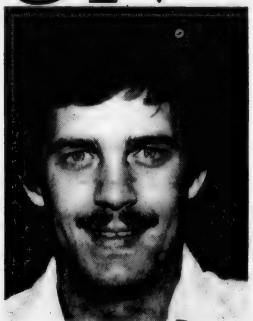

GERRY NICKLAS
9 Years Sears Drapery Department

SANDY ROUNSEVILLE
17 Years representing Andrew Dutton and Robert Allen Fabrics

All Work done by Our family On The Premises

109 Years Experience In Home Decorating

- Waverly fabrics from $2.49 per yard
- Visit our Bargain Basement
- La France Velvets From $14.98 per yard
- Over ½ Million Yards in Stock on 2 floors

EVELYN LINDQUIST
17 Years in Home Decorating For Archibald MacGregors

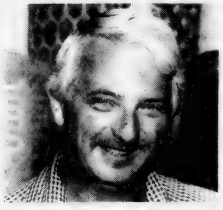

JIM HAGAN
17 Years For Paul Barrow and Robert Allen Drapery

SUSAN PITTENDREIGH
5 Years Experience graduate S.M.U. School of Design

We Will
Custom Design *Any*
Window Treatment
• Your Windows • Your Fabric or Ours
Our Experience and workmanship
At LOW - LOW Prices

Custom Slipcovers FABRIC INCLUDED
Chair $99.50 Sofa $159.50

Don't Throw Away
OLD FURNITURE
We Are Expert Custom Upholsterers

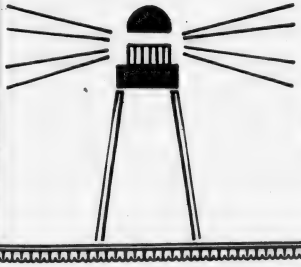

Beacon
Fabric and Furniture

1568 Hancock St., Quincy 479-8755
Across from Sears OPEN 9 to 9 Sat. til 5

VISA

"LADIES PREGO"
Sweaters
All the new colors of Fall.
Crew neck, contrasting colors
on collar & cuffs.
$16.99
Reg. $30.00 S-M-L

Chinos
By "Clayton" & "Cheeno"
The style your looking for.
AT
$8.99
Reg. $16.00-$18.00
Sizes 25-32

MEN'S
Chenille Tops
Many Styles
to Choose From
At
Reg. $28.00 **$14.99**

LADIES'
100% Silk Suits
2 & 3 Piece Styles
at only
Reg. $150.00 **$59.99**

IMPORT VILLAGE
1564 Hancock St., Quincy (Across from Sears)
Hours Mon.-Wed. 10 to 5:30, Thurs. & Fri. 10 to 9:00, Sat. til 5:30
472-9378

Constitutional Bargains
Take your choice of these or many other items

	in 14 Kt GOLD	or STERLING SILVER
Anchor charm	$ 2.90	$ .89
Floating heart charm	$ 3.90	$ .99
Sea horse charm	$19.90	$ 6.90
Clam shell charm	$12.90	$ 3.90
Sailboat charm	$26.90	$ 6.90
Scissors charm	$24.90	$ 6.90
Praying hands charm	$12.90	$ 3.90up
Puffed heart charm	$ 9.90	$ 5.90
Zodiac charm	$23.90	$ 4.90
Bowling pin charm	$38.90	$ 5.90
Hair dryer charm	$19.90	$ 4.90
Celtic Cross charm	$69.90	$15.90
Faith, hope, charity charm	$18.90	$ 8.90
Claddagh charms	$14.90 & up	$ 5.90
Unicorns charms	$19.90 & up	$ 8.90
Serpentine Brac.	$12.90	$ 3.90
Serpentine chains	$19.90 & up	$ 4.90up

Gold Filled & Sterling Silver Boxed Jewelry **40% off**

Costume Clearance on Earrings Chains & Bracelets **3 for $1.00**

Free Lay-a-way
472-6618
PHASE II
DISCOUNT JEWELRY
1361 HANCOCK ST., QUINCY SQUARE
1 Minute from MBTA

CONSTITUTION SALES SPECIALS
Sept. 4, 5, 6 only
FREE!
¼ Ton of Coal and 30.00 off
or
50% Off Any Stove in Stock
Featuring Russo Coal & Wood Stoves

PRO-FORMER-Z
ENERGY
HARVESTER

BLACK BART
KING
AMERICAN
STOVALATOR

SUNWORKS SOLAR PANELS
GAS & OIL FIRED BOILERS
ENERTROL INSULATION
The Yankee Energy Saver
13 School Street Quincy MA
471-2277

BayBank
Norfolk Trust

1381 Hancock Street
60 McGrath Highway
60 Quincy Shore Drive

With a something better account and a BayBanks card, you can do your own banking twenty-four hours a day, 365 days a year with the X-Press 24 unit located at 1381 Hancock Street. It's something better!

Member F.D.I.C.

Woolworth DOWNTOWN QUINCY

Men's Plaid Flannel Shirts

$5 Reg. 6.96

Warm cotton flannels at 28% savings. 2 pocket . Red, blue, green, brown. S-XL.

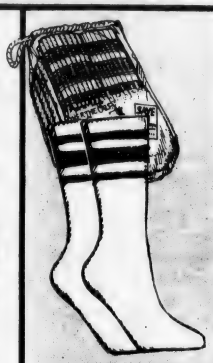

Men's & Boys' Tube Socks

Over-the-calf hose in packs of 6 prs.

MEN'S 10-14, reg. 6.47 .. **5.47 PKG.**
BOY'S 8½-10½, reg. 5.47 .**4.47 PKG.**
MEN'S 6-8½, reg. 4.97.....**$4 PKG.**
BOY'S 6-8½ reg. 3.97..... **$3 PKG.**

Dress Weight Fabrics

• PRINTS **1.19** YD. • SOLIDS

Prepacked and premeasured.

New fall prints and solid colors in 100% cotton or blends. All machine washable with little or no ironing needed. 44"-45" widths. Pre-measured, pre-priced. In various lengths for quick-service convenience. Great for fashion & home decor. uses.

Woolworth

SAVE $1.50

ON OUR OWN BRAND LAUNDRY DETERGENT WITH THIS COUPON

9.3 lb. Box
All-Temp
Reg. 4.56

$3.06 WITH COUPON

Coupon Expires 9/6/80

Woolworth

Woolworth
Satisfaction Guaranteed · Replacement or Money Refunded

PRESENTS

THE GREAT HAMSTER RACE

RACE YOUR HAMSTER

SAT., SEPT. 13

11:00 A.M.

WIN!!!

PRIZES AND FUN FOR THE WHOLE FAMILY

WE RESERVE THE RIGHT TO LIMIT QUANTITIES
Prices effective thru Sat., August 30th.
Not responsible for typographical errors.

SAVE 25% OFF
Manufacturer's Suggested List Price

TIMEX WATCHES
Ladies' Styles-Petite, sportier, cavalina, 17 jewel. Men's Styles- Automatic Day/Date, 17 jewel quartz, marlons.

Fruit of the Loom Underwear

$4 PKG. Reg. 5.69

$3 PKG. Reg. 4.59

100% cotton knit tees & briefs in packs of 3. S,M,L,XL.

BOYS' T-SHIRTS reg. 3.99 **2.79** PKG.
BOYS' BRIEFS reg. 3.69 **2.59** PKG.

By Hartman

Model FH-1500

1500-Watt Pro Hair Dryer

Folding handle dryer is ideal for travel. 2 speed. 2 heats. solid state setup.

9.97

2.99

LP's • Debbie Boon/Midstream • George Benson/Livin' Inside Your Love (2 LP Set) • Isaac Hayes and Dionne Warwick/A Man and A Woman (2 LP Set) and more.

3.99

8 Track's • George Harrison/George Harrison • The Band/The Last Waltz Part 1&2 (Equal to 3 LP's) 2 Tape Set • Jethro Tull/Live Bursting Out (Equal to 2 LP's) and many more.

Cassettes • Shaun Cassidy/Under Wraps • Kiss/Alivell (Equal to 2 LP's) 1 Tape Set • Leo Sayer/Leo Sayer and more.

Hardwood Indoor Dryer

$6

43X14X29", fully assembled. 28' drying area.

Men's Assorted Sweaters

$7

Men's close-out sweater assortment consists of cardigans, pullovers, "V" necks, crewnecks, "V" collars, fancies, sleeveless. Values up to $15. Sizes S-M-L-XL.

TAGS ALWAYS HAS THE BARGAINS!

SALE! 3 DAYS ONLY • THURS. SEPT. 4 - FRI. SEPT. 5 - SAT. SEPT. 6

CHANNEL HIGH BACK LUXURIOUS COLONIAL

Heavy High grade Herculon materials to choose from. Charming Colonial wing backs with Mellow wood tone trim on both Arms and Wings. Extra thick Super Comfortable reversible Seat Cushions.

SOFA ONLY	REG $389.	$280.
CHAIR ONLY	REG $229.	$159.
LOVE SEAT	REG $329.	$232.
QUEEN SLEEPER	REG $529.	$398.

- EVERY SOFA . . . **REDUCED!**
- EVERY CHAIR . . . **REDUCED!**
- EVERY LOVESEAT . . . **REDUCED!**
- EVERY SLEEPER . . . **REDUCED!**

LUXURIOUS MODERN

Heavy rolled arms with Vinyl Accent Straps - Beautiful earthtone Herculon material - Great Value !!

SOFA ONLY	REG $229.	$149.
CHAIR ONLY	REG $125.	$75.
LOVE SEAT	REG $149.	$89.

WARM COLONIAL

Colonial Sofa, Love seat or chair with wingback design and Rollarms in hearty, Long Wear Herculon

SOFA ONLY	REG $219.	$187.
CHAIR ONLY	REG $115.	$112.
LOVE SEAT	REG $209.	$155.
FULL SLEEPER	REG $379.	$275.
QUEEN SLEEPER	REG $399.	$308.

Save hard cash

BE YOUR OWN DECORATOR
CHOOSE ANY STYLE
CHOOSE YOUR FABRIC
HERCULONS, PRINTS, NYLONS, PLAIDS, VELVETS, PLUSHES, ETC.

SLEEK CONTEMPORARY

Contemporary Styling on easy Rolling ball casters. Features deep seat Cushions and plush Arm Pillows.

SOFA ONLY	REG $269.	$187.
CHAIR ONLY	REG $139.	$104.
LOVE SEAT	REG $219.	$160.
FULL SLEEPER	REG $369.	$267.
QUEEN SLEEPER	REG $389.	$297.

TRANSITIONAL

Plush Loose Back and Seat Cushions. Quilted Cotton materials in your choice of Patterns . . .

SOFA ONLY	REG $419.	$305.
CHAIR ONLY	REG $219.	$162.
LOVE SEAT	REG $339.	$245.
QUEEN SLEEPER	REG $549.	$410.

LOOSE PILLOW STYLE

Loose Pillow Backs for Big Comfort. Long wearing Very Highgrade Herculon Materials.

SOFA ONLY	REG $339.	$243.
CHAIR ONLY	REG $179.	$130.
LOVE SEAT	REG $279.	$197.
FULL SLEEPER	REG $479.	$320.
QUEEN SLEEPER	REG $519.	$355.

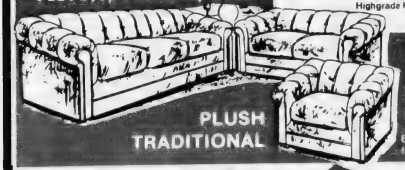

PLUSH TRADITIONAL

SOFA ONLY	CHAIR ONLY	LOVE SEAT	QUEEN SLEEPER
REG $309.	REG $179.	REG $259.	REG $499.
$226.	$131.	$190.	$340.

Extra thick Seat Cushions for Maximum Comfort. Handsome Plush Fur fabric in many colors, other materials available.

BENT WOOD HALL TREE

REG $39.95 **$22**

BENTWOOD ROCKER

REG $129. **$78.**

5 PIECE DINETTE SET

30" x 40" Formica top table opens with leaf to 48" long. — 4 Sturdy easy care chairs included.

REG $139.95 **$98.**

BEAN BAG CHAIRS

Choice of 7 Colors - Double seams and Zippers - Fully guaranteed.

QUEEN SIZE $16.
KING SIZE $23.
JUMBO SIZE $30.

YOUR CHOICE 5 PIECE MAPLE OR PINE DINETTES

Choice of 3 Style Tables - oval - Rectangular and Round - All with Leaves and Formica tops - Included are 4 High back Arrowback chairs - Fantastic Value.

REG $329. **$249.**

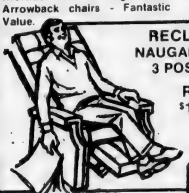

RECLINER BARGAINS' NAUGAHYDE OR HERCULON 3 POSITION RECLINERS

REG $149. **$115.**

Brown Naugahyde on Gold Herculon Excellent Value!!

CLEARANCE 4' x 6' AREA RUGS

SAVE 40%

Ovals & Rectangulars - in Modern - Colonial & oriental designs

FROM $49.

FLEX-O-LITE LAMPS

8 Colors - 4 Way Clamp - Many Uses - Twists, Turns, Stretches etc.

REG $24.95 **$14.66**

Hundreds of Other items also on Sale - Too numerous to mention. Don't miss this outstanding event!!!

TAGS

DISCOUNT FURNITURE AND SLEEP SHOP

1486 HANCOCK ST. • DOWNTOWN QUINCY
CORNER OF COTTAGE AVE. TELEPHONE 471-8180
OPEN THURSDAY and FRIDAY EVENING . . .
MASTER CHARGE • BANK AMERICARD • VISA
ALSO LONGER TERMS EASILY ARRANGED.
DON'T MISS OUR OTHER SPECIALS INSIDE THIS CIRCULAR

Sunbeams

Dramatic Finish Puts Us Over Top For Jerry's Kids

By HENRY BOSWORTH

It took a dramatic photo finish to do it, but we did it!

The Quincy-South Shore Jerry Lewis Telethon Pledge Center based at The Quincy Sun went over the top in the final moments Labor Day night with a $2,000 pledge from Quincy Atty. George G. Burke to beat last year's total mark.

It brought the pledges to $40,629 and set the stage for what is virtually certain to be a record-breaking year for the Quincy-South Shore Jerry Lewis Telethon Committee when the final figures are in.

The final 1980 total should easily pass last year's total of $102,801 raised at the pledge center and through pre-telethon events.

This Labor Day weekend, the fish bowl at the pledge center just barely beat last year's with $9,201. The 1979 figure was $9,123.

However, more fish bowl donations are still coming.

There should be a big gain in pre-telethon fund-raising events. As of now more than $52,000 has been brought in through pre-telethon events compared to $42,272 at this point last year. Last year's final pre-telethon figure was $53,437. This year's final pre-telethon figure, with $52,000 in should beat that without much trouble.

Thus, it means, the Quincy-South Shore area will top last year's combined figure for all three departments: pledges, fish bowl and pre-telethon

(Cont'd on Page 10)

BARON HUGO leads victory parade through Quincy Sun as Quincy-South Shore Jerry Lewis Telethon pledge center goes over the top.
(Quincy Sun Photo by Rick Matthews)

The Quincy Sun

15¢

Vol. 12 No. 49 Thursday, September 4, 1980

TIRED BUT HAPPY at the end of the long Labor Day weekend Jerry Lewis Muscular Dystrophy Telethon are Quincy Sun based Quincy-South Shore area pledge center workers after going over the top late Monday. Counter clockwise are Charles Alongi, Peter Gacicia, John Fantucchio, Mario Salvatore, Ken Runge, Martin Blake, Norma Gacicia, Sun Publisher Henry Bosworth, Atty. George Burke and Aldo Saluti. Burke's last minute $2,000 pledge made the difference. The $40,407 blackboard figure wound up as $40,629 and the fish bowl reached $9,201. The committee also raised over $52,000 in pre-telethon events with money still coming in. The total figure is expected to pass last year's $102,801. More telethon photos pages 10, 11, 12, 13, 14.
(Quincy Sun Photo by Rick Matthews)

Going Up -- But How Much?

Tax Rate By Early October

It is possible that the Quincy tax rate for fiscal 1981 will be announced by Oct. 1, according to City Auditor Charles L. Shea.

"I'll have a better answer to your question by the end of the week," said Shea, to whom Mayor Arthur H. Tobin referred queries on the tax rate.

"The first thing is to get the books closed and I've almost got that done now. Then we have to send the budget cap forms and other documents to the state.

"We could possibly have a tax rate by Oct. 1.

"It would be the earliest we have had one in many years and a lot of things can happen. I hate to make predictions, so don't hold me to it."

Last year's tax rate of $224 was not set until the middle of December, after city officials argued long and loud with the state over their estimate of receipts.

The 1981 rate is expected to go up, what with decreases in state aid and lost court cases, but just how much is uncertain.

UDAG, EDA Money

City Eyes New Federal Funds For Roads, Garages

By TOM HENSHAW

A revamped and updated Economic Development Act, under which the City Hall Annex was built, is expected out of Congress this fall and the city is drawing a bead on funds for roads, garages and an addition to the police station.

Mayor Arthur H. Tobin said the city is going to be "using a two-pronged attack" on the federal treasury in an effort to promote development in Quincy.

"We're not only going after UDAG (Urban Development Action Grant) money, we're going after EDA funds," he said.

He spoke of using UDAG and EDA funds and other unspecified sources for money with which to take over or build two roads and three parking garages.

One of the roads is Commander Shea Boulevard, an existing street under the control of Jordan Marsh Co., which is used for access to the warehouse near Boston Harbor Marina. The Mayor called that a top priority.

The second road would be used as an egress to another development but Tobin declined to say where. It's too premature, he said.

Parking garages are contemplated for the John Hancock Parking Area, the Ross Parkingway near the Gilchrist building, and on Dimmock St. adjacent to a planned development at the corner of Hancock St.

Tobin said the new EDA bill is currently before a congressional committee but he said "we've been informed that it could be out of Congress by late September or early October."

A UDAG requires substantial investment of private funds, usually at a ratio of 5-1, in a proposed project, while an EDA grant is an outright award for public works.

"We're going to be looking for an addition to the police station under the EDA," said Tobin. "The facilities are very outdated and outmoded and it should be all modernized. I'm going to give that high priority."

Meanwhile developments already underway in Quincy received widespread publicity in the Aug. 20 issue of the prestigious New England Real Estate Journal.

There were feature stories on the Commercial Union building that is being constructed by O'Connell Brothers in North

(Cont'd on Page 40)

Flood Control Project

Engineers Hearing On Town Brook Tunnel Plan

The Army Corps of Engineers will hold a public workshop Thursday, Sept. 18, at 7:30 p.m. at City Hall on the deep tunnel that is planned to divert flood waters from Town Brook in South Quincy.

The proposal is designed to solve chronic flooding in the Quincy Center business district and residential areas of South Quincy and Braintree.

The recommended plan includes construction of a tunnel through the rock, 12-feet wide and 130 feet underground, to divert flows from Town Brook and from drainage conduits along Burgin Parkway Extension.

The tunnel would be 4,000 feet long to the Southern Artery, including new culverts under the Artery. Downstream, the left bank of the river would be widened to increase channel capacity.

The Town Brook drainage system is being designed in conjunction with the Burgin Parkway Extension and the MBTA's Quincy Adams Station.

The current cost estimate of the project is $18.6 million.

Special Constitution Celebration Section Pages 17-23

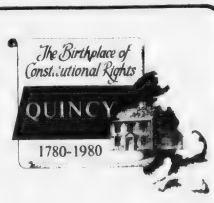

The Quincy Sun

USPS 453-060
Published weekly on Thursday by
The Quincy Sun Publishing Company
1372 Hancock St., Quincy, Massachusetts 02169
Publisher and Editor
Henry W. Bosworth, Jr.

15¢ Per Copy - $6.50 Per Year - Out of State $8.50 Per Year
Telephone: 471-3100
Second-Class Postage Paid at Boston, Mass.
MEMBER NEW ENGLAND PRESS ASSOCIATION
The Quincy Sun assumes no financial responsibility for typographical errors in advertisements but will reprint that part of an advertisement in which the typographical error occurs.

Sophomores Report To Archbishop Williams

Rev. John Pallard, OMI, principal at Archbishop Williams High School, Braintree, has announced that all sophomores should report to the school auditorium this morning (Thursday) at 8:15 p.m.

Members of the freshman class are to report for orientation in the auditorium Friday at 8:15 a.m. Home room assignments will be given and orientation activities will be conducted by the school administration, freshman home-room teachers and student council.

Books will be sold and portraits and pictures will be taken for ID's.

Juniors and seniors reported to the school earlier in the week.

The first full day of classes will be Monday, Sept. 8, 8:15 a.m. to 2:07 p.m., and nine new teachers will be joining the staff.

The new teachers are: Kevin Corrigan, Barbara Gould, Stephanie Hazerjian and Paul Thompson of the science department; Eve Forti, religious department; Tracy Gillis and Mrs. Eileen Mullen, English department; Mary E. Conroy, business department; and Mrs. Anne Donnelly, math department.

TIMEX®
Factory authorized Service Center
In and Out-of-Warranty Watches Repaired
Genuine TIMEX Energy Cells available
Rogers Jewelers
1402 HANCOCK STREET, QUINCY
773-3636

First In State

Quincy Schools - CETA Program Preparing Unemployed For 'Hi-Tech' Field

A Quincy Public Schools-CETA run program is taking aim at easing two of the state's employment problems.

One is the state's rapidly growing high technology industry, expected to generate as many as 120,000 in jobs here by 1983. Projections suggest, however, that local workers may be able to fill only about two-thirds of those jobs.

The second involves the employment problems of some special groups, like "displaced homemakers" or former teachers out of work because of declining enrollment.

The program, South Shore High Technology Training, is preparing those persons and others for the "hi-tech" field.

About 110 persons are now being trained in five-to 13-week courses, according to Susan Carroll, program coordinator.

The six courses being taught are Computer Programming, Word Processing, Technical Writing, Microprocessor Technician, Production Test Technician and Electronics Assembly.

The courses are a joint effort of Quincy CETA, which referred 200 CETA-eligible applicants to the program, Quincy Junior College, which narrowed the 200 down to 110 by screening and testing, and Vo-Tech, which is conducting the courses.

The program, first of its kind in the state, is funded by a $329,000 federal CETA grant, according to Miss Carroll.

The 110 students, she says, range in age from 18 to 57 and are a mixed bag, including former teachers and housewives, recent high school and college graduates and about 25 former members of the armed forces.

JULIA HOCHSTRASSER of Weymouth is among about 110 persons involved in the Quincy Schools - and CETA - sponsored South Shore High Technology Training Program. She completed the electronics assembly course.

(Quincy Sun Photo by Rick Matthews)

The program's goal, she says, is to place 80 percent of them in jobs, a process she admits may take several months after the last course ends in October.

As part of the program, two "job developers" are at work, visiting or calling prospective employers.

"We haven't been getting a real positive response yet, Miss Carroll said, adding that she expects responses to improve.

"We are helping them (the students) as much as we can," she said, "but we cannot guarantee a job. That's up to the student and, of course, up to the employer."

Several students were enthusiastic about the training they were receiving.

"This program came along at a very good time for me," said Donna Leary, a former Weymouth teacher who was laid off this year.

The technical writing course she's taking will prepare her for writing user manuals, warranties, product descriptions and other literature involving hi-tech products.

"This is the sort of thing that really takes a good year to get a handle on," she added. "I'll be satisfied if this course helps me get my foot in the door somewhere."

"This is something that really interests me," said Fran Comen of Randolph, also taking the technical writing course. "It's something that's really picayune and I'm into that."

A May, 1980 graduate of Syracuse University, Miss Comen admits her job hunting, before she entered the program, "got to be quite frustrating."

But, she thinks the nine-week course will help land her a job with a local electronics firm.

"I enjoy working with my hands on small objects," said Diane Sprince of Germantown, explaining why she entered the electronics assembly course.

She and her husband Richard, just out of the Navy, are both taking part in the program. They have two children.

Also in Mrs. Sprince's class was Julia Hochstrasser, a grandmother who gives her age as "over 40 but less than 60."

She and her late husband ran a Weymouth garden center until his death in 1973. Since then, she's had several jobs before seeing a newspaper ad for the hi-tech training courses this spring.

"I'm really coming to like this," she says. "I really find it interesting.

"Besides, my two sons are into electronics," she smiles, "so this is a good way to learn to talk to my children."

Wendy's
OLD FASHIONED
HAMBURGERS

Part Time Positions Available

Wendy's has opened another location in Quincy. We are looking for part-time help. Ideal hours for mothers with children in school, also 7 P.M. to closing. Apply in person at either address below.

201 Newport Ave. Quincy
520 So. Artery Quincy

Don't gamble with your eyesight!
At Optometric Associates of Quincy we offer the finest in eye care for the entire family using the most modern equipment plus:

$10.00 OFF One Complete Pair Of Eyeglasses with this ad
Not valid with any other offer
One Coupon Per Purchase

Modern on-site lab on premises
Same day service on most prescriptions
Eye Examinations
680 Hancock St.
Quincy, MA (Wollaston)
471-2300

OPTOMETRIC ASSOCIATES OF QUINCY
Dr. Sheldon Strauss

To Reduce Services

Teachers Starting School On Sour Note

For the second year in a row, Quincy teachers are starting their year on a sour note.

Teachers voted Tuesday to "work to rule" - reduce their services to the bare minimum required by contract - until they receive last year's raises.

The 1,000 Quincy Education Association members, like all school employees, negotiated raises for 1979-80, but never received those raises.

The School Committee voted this summer to pay all raises for 1980-81, but to leave last year's in the hands of a suit seeking to force the City Council to appropriate funding for them.

Until those raises are paid, the QEA voted to approve the following "work-to-rule" guidelines:

1. "Work only your contractual hours.

2. "No time should be put in prior to the opening of school (unless your contract says otherwise).

3. "No parent conferences unless within contractual hours.

4. "Student help and make up period should be given only during prep time or within the contractual hours.

5. "No faculty supervised detention beyond contractual hours.

6. "Teachers will not organize or accompany students on field trips.

7. "No teacher will supervise or chaperone dances, sporting events, musical presentations, gym shows, plays, etc.

8. "No recommendations are to be written for students unless release time is granted.

9. "No contests (i.e. essay, science fairs, spelling, etc.).

10. "Be creative unless it's specifically spelled out in the contract - do not do it - do not perform any duties which are above and beyond the contract."

The ten measures were passed by 6-to-1 or 7-to-1 votes, with "very few lonely voices" opposing, said QEA President Jo Ann O'Malley. About 800 of the QEA's 1,000 members, attended, the 7 a.m. meeting at the George F. Bryan VFW Post, she said.

"Once again, teachers in Quincy Public Schools are starting off the year with poor morale," she said. "People are very, very unhappy."

"I'm sorry it comes down to that," said School Committee Vice Chairman Christopher Kennedy. "The real losers will be the school children and their parents."

Kennedy noted that the School Committee has been trying for nearly a year to obtain funding for the 1979-80 raises.

"It's the mayor and the City Council that have denied the funding," Kennedy said, "but I suppose the teachers feel there's nothing they can do to them about that."

"Quite a few of the membership feel that the School Committee initially was at fault," Mrs. O'Malley said.

She noted that the committee's 1979-80 budget, submitted over six months before the union's contract agreement, didn't contain enough money to fund that year's raises.

Mayor Arthur Tobin and a majority of the City Council opposed a supplemental budget to fund the raises during 1979-80.

The School Committee also voted not to "piggy-back" last year's raises onto this year's paychecks, she noted in order to preserve funding for other programs.

"A lot of members feel we are subsidizing summer school, community programs and other at our expense," she said.

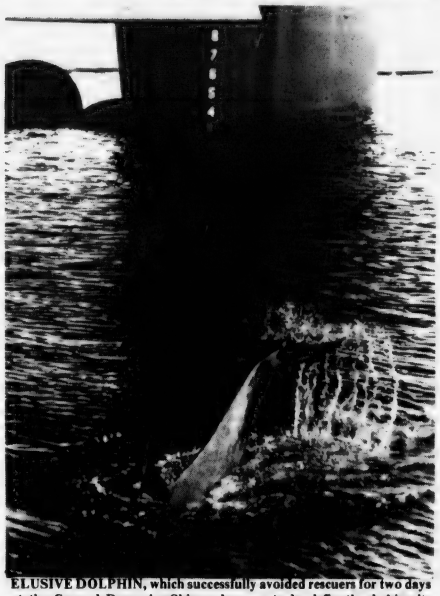

ELUSIVE DOLPHIN, which successfully avoided rescuers for two days at the General Dynamics Shipyard, seems to be defiantly shaking its tailfins at onlookers. The female dolphin was trapped behind the LNG tanker Louisiana, docked in the shipyard, before finding its way to open water Saturday. The dolphin then went aground trapped on a sand bar in the Fore River and was taken to New England Aquarium in Boston, where it is recuperating and undergoing tests.

(Quincy Sun Photo by Rick Matthews)

QHA '1000 Percent' Behind Them

Seniors 'Very, Very Happy' After Meeting

By BERNIE O'DONNELL

Last week's meeting on security at troubled Snug Harbor Court wasn't a solution, but a step in the right direction, said several participants.

The Aug. 28 meeting heard complaints about abusive local youths from residents of the senior citizen complex and pledges from local officials to work to remedy the situation.

The meeting produced at least one immediate result, according to Larry Zusman, director of the Germantown Service Center.

"The following morning, the Housing Authority was down here checking on all the locks," he said. "Also, they were kind of cleaning up the area."

"I was very pleased with the meeting, and the senior citizens were very, very pleased," he added.

Gertrude Murphy, president of the Snug Harbor Court Association, told about 75 persons present that the group's demands were:

- Police protection for the 45-unit complex, target of youth harassment and vandalism in recent months.
- Repairs to the fence which surrounds the complex.
- Repairs for some of the complex's faulty locks, or completely new locks, and
- An upgrading of the complex's dark and difficult-to-reach laundry room. The room is located at the bottom of 15 steps and is a hazard for many of the elderly residents, Mrs. Murphy said.

"The Quincy Housing Authority stands behind its tenants 1000 percent," said QHA Administrator Clement O'Brien, who complained that the authority has "serious and pressing problems on financing."

"The Housing Authority does not have the funding for a security force," said O'Brien, who added that the QHA has also been unsuccessful in obtaining financing for a community building that would house a new laundry room.

O'Brien said, however, that any faulty locks would be repaired and added that barbed wire, to repel youthful invaders, would be installed in certain spots atop the fence.

Other local officials present at the meeting included:

- Council President Leo Kelly, who criticized state Department of Community Affairs (DCA) regulations that, he said, prevented the QHA from evicting chronic troublemakers from public housing.

"We've got to get that state agency to start paying attention to our needs and wants," Kelly said. "I think the problem is that DCA does not live here in Germantown."

- Mayor Arthur Tobin's executive secretary Thomas Burke who said the mayor had asked him to investigate the possibility of obtaining CETA funding for full-time protection at Snug Harbor.
- Capt. Paul Neston of Quincy Police, who said the department would upgrade patrols in the neighborhood, particularly during the daytime.

He disagreed, however, with Zusman, who claimed the only solution to the security problem was a foot patrolman "on the beat" in the neighborhood.

- State Rep. Thomas Brownell and Sen. Paul Harold, who promised to support increased funding for the QHA to help solve the security problems.

Attorney Services
ALAN H. SEGAL
175 Quincy Shore Drive, Quincy 328-6545
420 Washington St. Braintree 848-6272
General Practice
Criminal & Family Law
Personal Injury Claims
Real Estate
Wills & Trusts
NO CHARGE FOR FIRST OFFICE VISIT

a dog gone good bank

quincy cooperative
Main Office: 1259 Hancock Street
Quincy, Massachusetts 02169 • (617) 479-6600
Branch Offices: Braintree, Cohasset, Hanover

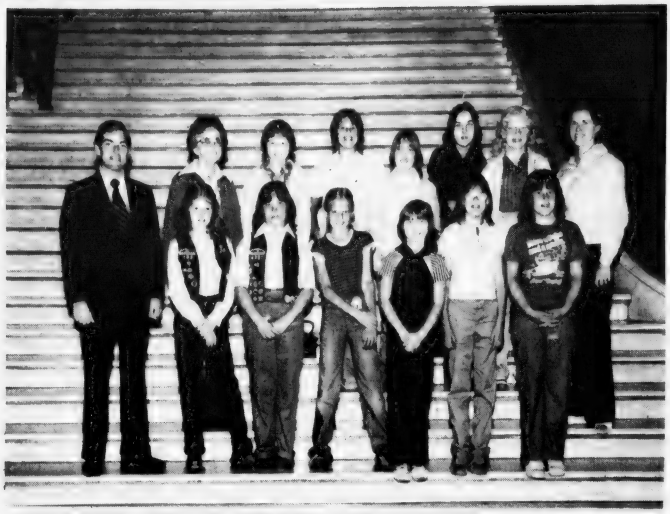

GIRL SCOUTS from Cadette Troop 4182 of Houghs Neck were welcomed to the State House recently by State Senator Paul D. Harold. From left, front, Senator Harold, Lee Anne Mitchell, Nancy Mellyn, Brenda Rudolph, Barbara Kelley, Laurie Killilea and Helen Mina. Second row, Mrs. Jean Rudolph, Maureen Kelley, Cathy Brill, Cheryl Burgess, Cathy Younie, Lisa Quinn, Mrs. Janet Kelley, assistant leader.
(Jack Leonard Photo)

Eleey Takes Issue On 'Emergency' Criminal Cases Remarks

Atty. Peter Eleey of Quincy, candidate for the Democratic nomination for Governor's Councilor, has responded to State Corrections Commissioner William Hogan's remarks district attorneys prosecute only "emergency" criminal cases in order to avoid overcrowding of state corrections facilities.

"What is an "emergency" criminal case?" asked Eleey. "Are all crimes short of murder and rape now, in effect, decriminalized by the Commissioner's recommendation?"

Noting his criminal justice experience in handling more than 1,500 cases as a practicing attorney, the former assistant district attorney said:

"Halting criminal convictions and commitments is a perverted solution to overcrowding problems. Criminal prosecution is not meant to have such time, place and manner restrictions. The criminal needed no restrictions when he or she perpetrated an unlawful act. They should not now have the benefit of the system's failure as an excuse for being brought to swift justice."

Eleey pointed out that the state could move forward with its plans to add a combined total of 350 additional beds at Gardner, Concord, Norfolk and Bridgewater.

Referring to the Governor's Council power to approve pardons and commutations to convict criminals, and to approve appointments to judgeships and the state Parole Board, Eleey noted:

"The Governor's Council has awesome responsibilities to Massachusetts citizens in the area of criminal justice. As Governor's Councilor from the Fourth District, I will take a hard line against granting post-prosecution paroles, pardons and commutations. For this reason, I find it hard to accept the Corrections Commissioner's recommendation that state district attorneys grant what, in effect, amounts to a pre-prosecution reprieve to arrested law-breakers."

The Fourth Governor's Councilor District encompasses approximately 700,000 residents in the cities and towns of Abington, Avon, sections of Boston, Braintree, Brockton, Cohasset, Duxbury, Hanover, Hingham, Holbrook, Hull, Marshfield, Milton, Norwell, Quincy, Randolph, Rockland, Scituate and Weymouth.

HIGHEST EARNING SAVINGS BANK IN MASS.*

Weymouth Savings Bank

SOUTH SHORE'S OLDEST SAVINGS BANK

Banking Centre for

Money Market Certificates

30 MONTH CERTIFICATES

12.367%* Effective Annual Yield on 11.50% Sept. 4 - Sept. 17

$500 MINIMUM DEPOSIT

Interest rate at purchase constant for duration of term. Federal regulations require substantial penalty on withdrawal prior to maturity.

*If interest and principal on deposit, interest compounded continuously

6 MONTH TERM CERTIFICATES

10.931%** Effective Annual Yield on 10.50% Sept. 4 Sept. 10 $10,000 Minimum Deposit

Federal regulations prohibit compounding of interest. Withdrawal of principal not permitted prior to maturity. Offer subject to withdrawal without notice.

Equivalent rate based on renewal of principal & interest at end of six months at the same rate.

47 Washington St.
Weymouth Landing

372 Quincy Ave.
Braintree 843-3008

383 Bridge St.
North Weymouth

WEY-BANK WEYMOUTH SAVINGS BANK

295 Washington St.
Weymouth

Offer subject to withdrawal without notice

All Deposits insured in full.

* Leading all Savings Banks in gross earnings based on assets (recent survey)

337-2700

3 Residents Tour Army School

Three Quincy residents were among 21 members of the Military Intelligence Association of New England (MIANE) taking part in a recent tour of the Army Intelligence School at Fort Devens in Ayer.

The group - including Quincy residents John Creeth, Arthur Henderson and Isadore Zack - toured the base and were acquainted with modern intelligence training conducted at the school.

The visit was arranged by Cong. Brian Donnelly at the request of former Cong. James Burke of Milton, a former Army counter-intelligence officer in the Pacific during World War II.

Fundraiser For Brownell Sept. 13

The Committe to Re-elect Thomas F. Brownell will hold a rally and dance on Saturday, Sept. 13 at St. Thomas Aquinas Hall, Houghs Neck.

The dance will be held from 8 p.m. to 1 a.m. For tickets, contact Tom Healy, or Dan Donovan at 773-3528.

St. Thomas Aquinas Hall is adjacent to Most Blessed Sacrament Church, Darrow St., Houghs Neck.

INDOOR FLAGS OUTDOOR
State Flags ACCESSORIES Church Flags
Flags of All Nations
FLAGS MADE TO ORDER
EAGLE FLAG CO., INC.
147 Beach St. Williston, Mass. 02170
617 472-824

Taking A Trip? Secure Your Home Before You Leave

Don't leave any invitations to burglars while you're gone.

The Massachusetts CRIME WATCH and the Quincy Police Department pass along the following tips to keep thieves from taking a trip around your home while you're on your trip:

Help yourself to a happy vacation! The Massachusetts "CRIME WATCH" and the Quincy Police Department recommend that you secure your home and your peace of mind, by following these effective simple tips:

Shortly before you leave

- Notify your local police department so a watch may be kept on your home.
- Tell the mailman, milkman, paper boy - anyone who might leave things piled up outside your door - to discontinue deliveries.
- Put away outdoor furniture.
- Remove money, jewelry and other valuables from your home.
- Look for possible fire hazards such as oily rags, open containers of combustibles, wooden matches and questionable wiring.
- Leave a key with a trusted friend or neighbor. Ask him/her to keep an eye on your home and to turn your lights off and on; also keep the front porch clear; water plants; feed pets, if any.
- If no one is watching your home, leave a light or two and a radio connected to timers, to turn on automatically at night and in the morning.
- Carry a minimum of cash. It is safer to use Travelers Checks. Take your check book with you.
- Leave window shades in normal positions.
- Unplug all unnecessary appliances, especially TV sets.
- Turn off furnace and water faucets. Check stove burners/oven.
- Have your car thoroughly serviced, if you're going to drive. **Take an extra set of keys with you.**
- Check all windows and doors for security, including cellar windows and garage door(s).

DO NOT: Disconnect phone. Hide a key to your house anywhere outside. Leave notes regarding your absence. Inform your local newspaper about your plans.

On the day before you leave:

- Set your thermostat so that your furnace or air conditioner maintain a reasonable temperature.
- Close your fireplace flue to prevent birds or animals from entering.
- Remove all highly perishable foods. Defrost and unplug refrigerator.
- Turn down the volume control on your telephone so it cannot be heard from the outside.
- Put window shades in normal daytime position, and make sure all main floor drapes, shades, and curtains are arranged so that the police and neighbors can see into your home.

If a burglary has occurred during your absence.

- Do **not** enter the house. The burglar might still be there. Use a neighbor's phone and call the police **immediately.**
- Do not touch anything. Wait until the police arrive.
- Have a record of the serial numbers of the missing items, and your Operation Identification number. This is your best chance to get your property back.

SPECIAL
We Check Your
FRONT END SPRINGS SHOCKS
ALL FOR A $2.00 CHARGE
No Obligation while you wait
WOODWARDS INC.
111 McGrath Highway Quincy

South Shore Army & Navy
GRAND OPENING SALE!
1617 HANCOCK ST.
QUINCY SQUARE
(Next to Kincaide's Furniture)
SAVINGS & VALUES ON BRAND NAMES
LEVIS Denims & Cords 12.99
Levis Shirts, Reg. $13-$22 - 10.95 to 16.95
LEE Cords & Denims 14.99
Lee Shirts, Reg. $13-$22 - 10.95 to 16.95
HERMAN & TIMBERLAND WORK SHOES
$5 OFF
Other Styles up to 70% Off
OUTERWEAR
Pea Coats Reg. $60-$65..... 52.95
Bomber Jackets Reg. $52..... 42.95
Air Force Jackets Reg. $50..... 44.95
Army Jackets Reg. $33..... 25.95
Other Models Up to 50% OFF
Flannel Shirts Reg. up to..... $15 6.99
Sweat Shirts..... 4.99
Sport Shirts..... 4.99
Sizes S, M, L, XL
CHINOS 8.99
First Quality CORDUROY CHINOS 15.99
SASSON & JORDACHE JEANS First Quality 24.99
CARHARTT & CARTER'S WORKWEAR
$3 OFF OUR ALREADY LOW PRICES
SAVINGS & VALUES THROUGHOUT THE STORE!
SOUTH SHORE ARMY & NAVY STORE
1617 HANCOCK ST.
QUINCY SQUARE 472-9102
New Store Hours
Mon.-Fri. 9:30-9:00, Sat. 9:30-5:30
VISA
master charge

FOUR GENERATIONS of one family gathered recently to celebrate the first birthday of one-year-old Maryjo Pierce. She's being held by her great-grandmother, Mrs. Mary Tosches, 83, of Sea St., Merrymount. Looking on are Maryjo's grandmother, Mrs. Josephine (Tosches) Somontes, 53, of 103 Centre St., South Quincy and Mary (Somontes) Pierce, 23, (standing) of Washington Court, Quincy Point, Maryjo's mother.

Quincy Women's Club Planning Variety Of Programs

The Quincy Women's Club, 148 Presidents Lane, Quincy is planning a variety of programs for the new season.

Included will be music, fashion shows, lectures and slides of many lands, art and photography, the annual spring fair and special events. These are just a preview of events scheduled by the program committee.

The club meets the second and fourth Tuesday afternoon at 2 p.m. preceded by a coffee hour. Mrs. Robert C. Welch will preside at all the business meetings.

The first meeting will be Sept. 9th when MCPCA will present an illustrated lecture "A Better World for Animals Is a Better World". Hostesses will be the American Home Committee, Mrs. Theodore Buker, chairwoman.

The schedule, arranged by the program committee:

Sept. 23, reading by Richard C. Swan of Paul Gallico's "The Snow Goose". Hostesses will be the Conservation and Garden Committee, Mrs. William Lutes, chairwoman.

Oct. 14, Mildred and Roger Cahoon will present "God's Work in Nature". Hostesses will be the Reception Committee, Mrs. Elwood C. Sprague, chairwoman.

Oct. 18, Saturday, at 6:30 p.m., Family Supper and Auction, a special event. Mrs. John Kelley, chairwoman.

Oct. 28, Margaret M. McPherson of Boston Gas will present a program "The Good Old Days! or Were They?" Hostesses, Public Health Committee. Mrs. Albert L. Grahn, chairwoman; International Affairs Committee, Mrs. Zolton Herbai, chairwoman; Boutique table Art Committee, Mrs. John Rennie.

Nov. 7-8, Rummage Sale Friday 6 p.m. to 8 p.m., Saturday 9 a.m. to 1 p.m., Mrs. Charles LeVine, chairwoman.

Nov. 11, Mrs. Mae Whalen Taylor presents a program "Bookworm's View". Hostesses, Art Committee, Mrs. John Rennie, chairwoman; Boutique Table, Literature committee, Mrs. W. Robert Kilbourn chairwoman.

Nov. 20, Special Event, Morning of Diversion, 10 a.m., Ways and Means Committee, Mrs. Charles LeVine, chairwoman.

Nov. 25, Virginia Leguia and Mary Jane Rupert will present a program on Flute and Harp. Hostesses, Literature Committee, Mrs. W. Robert Kilborn, chairwoman. This will be Guest Day.

Dec. 9, a catered luncheon, 12:30 p.m. Mary Arapoff McEwen will present a lecture and slides on "Russian Icons, ancient and modern". Sale of Christmas greens and novelties, Garden and Conservation committee, Mrs. William Lutes, chairwoman.

January and February Scholarship parties are being planned.

March 10, Edward F. Percy of Miller Studio will present a program "Decorating with Photography". Hostesses, Finance Committee. Nominating Committee will give its report.

March 17, a special event, Fashion Show with Mrs. Theodore Buker chairwoman.

March 24, Helen Frances Gordon will present a program "Woman - A Broadway Cavalcade". Hostesses, American Heritage Committee, Mrs. Arthur Peterson, chairwoman. A coffee cup collection and election of officers will take place.

April 7, a special event, 10 a.m. - 2 p.m., Spring Fair at clubhouse.

April 14, Mrs. W. Robert Kilbourn will present a program "Religions of the World" with slides. Hostesses, Division of Blind, Mrs. James Greenhalgh, chairwoman. Division of Music Nadine Sander, chairwoman. Division of Physically Handicapped, Mrs. I. Francis Murdock, chairwoman.

April 28, regular meeting, catered luncheon 12:30 p.m. Annual reports will be presented.

QHS Class Of 1945 Plans Oct. 4 Reunion

The Quincy High School class of 1945 will hold its 35th anniversary class reunion, Saturday, Oct. 4, at Valle's Steakhouse, Braintree.

Mrs. Dorothy (Papile) Coletti, reunion chairman invites all class members to attend and to bring their spouse or guest.

For further information, class members are asked to contact one of the following committee members: Angelo Papile (482-5601), Josephine (Salvaggio) Libertini, 90 Selwyne Road, Braintree, Claire (Mullarkey) Barry, Joan (Foley) Ross, Harold Crain, Helen (Bolozos) Tragellis, Rae (Pollara) Walsh, Nancy (Pugleisi) Tucci, Evelyn (Sacchetti) Libertini, Barbara (Jaspon) Fine and Maurice Ponti.

A letter will be sent to all members in the near future. Classmates are urged to make their reservations as soon as possible after receiving their letters.

Flea Market Sept. 13 At Point Congregational Church

Quincy Point Congregational Church will hold its annual fall flea market on Saturday, Sept. 13.

The sale will be held in the church parking lot from 9:30 a.m. to 3:30 p.m. and will benefit the fall "Harvest Holiday Fair."

The church's Triple C Society will sponsor a lunchroom, open from 11 a.m. to 2 p.m.

For table space, call the church office at 773-6424. Rain date for the event is Sept. 20.

Classes Starting Now

Enroll Now!!

QUINCY BEAUTY ACADEMY
30 Franklin St.
Quincy
LEARN HAIR DESIGN

- CO-ED
- STATE LICENSED
- UNISEX STYLING
- PLACEMENT ASSISTANCE FOR GRADUATES
- STUDENT FINANCIAL ASSISTANCE AND BASIC EDUCATIONAL GRANTS AVAILABLE
- DAY, EVENING AND PART TIME CLASSES
- NATIONALLY ACCREDITED BY THE COSMETOLOGY ACCREDITING COMMISSION
- APPROVED FOR VETERAN TRAINING

NEW SKIN CARE PROGRAM
Call For Free Brochure 471-1440

INSTANT COLOR
PASSPORT PHOTOS
McIntire's Studio
679 Hancock St., Wollaston
Closed Monday Tel: 479-6888

Frances Osborne School Of Dancing

Ballet ★ Tap ★ Jazz

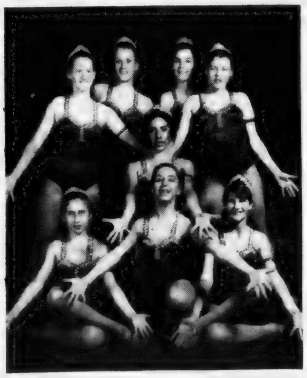

★ Re-opening Sept. 6
★ Small classes - limited enrollment
★ All classes personally taught by Ms. Frances
★ Children and Adults
★ One of the most active schools in the Quincy area
★ Pupils have been performing for many clubs & organizations
★ Studio located near the Lincoln Hancock School
★ Registrations now being taken
★ Frances & some of her students have been studying dance all summer attending dance conventions and workshops
★ Professional Dance Revue held every year in May in Quincy with lavish costumes, lighting, attendance and special awards.
★ Most of our students are from the Quincy area and want to stay in Quincy.

★ Member of Dance Teachers Club of Boston - Certified by test to teach ★

98 Gilbert Street, South Quincy
★ ★ 773-5436 - 963-8745 ★ ★

LOVE IS . . . a perfect wedding at the Golden Lion Suite

Speak to Terry Stracco - She's our rental agent - specializing in complete wedding package plans and all other occasions. The Golden Lion Suite accommodates up to 300. The Venetian Room up to 150 guests. Give Terry a call for an appointment for your reservation. New brochures are available. (air conditioned)
CALL Quincy Sons of Italy Social Center
120 Quarry Street, Quincy, MA 02169
NEW NUMBER is 472-5900

September SPECIALS

PERMS $15.00 Reg. $22.50

Tues., Wed., Thurs. Specials

Shampoo & Set..... $4.50 Sr. Citizens.... $3.00
Shampoo, Cut & Set..... $7.50 Sr. Citizens..... $5.50
Permanent.. from $11.00 from $9.25

Open Thursday night 'til 6:30. Closed Monday. Appointment or Walk-In Service

Call 472-3033

BARBARA'S Beauty Salon
1445 Hancock St., Quincy
2nd floor, Suite 204 above Rite Aid Pharmacy

MR. and MRS. GEORGE A. MOLLA, III

Mr., Mrs. George A. Molla, III Married In Burlington, Vt.

Mr. and Mrs. George A. Molla, III, were married recently at Lake Front Park, Burlington, Vt., by Justice of the Peace Frank Wagner.

The bride is the former Deborrah A. Venezia, daughter of Mr. Edward Venezia of Burlington, Vt., and Mrs. Viola Venezia of Winooski, Vt. A graduate of Winooski High School, she is a student at Champlain College, Burlington, Vt.

The bridegroom, son of Dr. and Mrs. George A. Molla, Jr., of Quincy, is a graduate of St. Michael's College, Winooski, Vt., and the University of Vermont. He is a teacher at Shelburne Middle School, Vt.

Maid of honor was Natasha Venezia of Winooski, Vt., and best man was John Molla of Holbrook.

A reception was held at Radisson Hotel, Burlington. Following a wedding trip to Montreal, Canada, the newlyweds are making their home in South Burlington, Vt.

ENGAGED -- Mr. and Mrs. Antonio P. Prezioso of Quincy announce the engagement of their daughter, Jan, to Mark G. Flaherty, son of Mr. and Mrs. John Flaherty of Quincy. Miss Prezioso, a graduate of Quincy High School and Bridgewater State College, is director of the Parkway Nursery School, Milton, and is also employed at Stop & Shop, Quincy. Mr. Flaherty, a graduate of Quincy High School, is employed as an electrician at General Dynamics, Quincy. A fall wedding is planned.

[Miller Studio]

Social

MR. and MRS. STEVEN M. PIRES

[Sharon's Studio]

Dianne M. Smith Bride Of Steven M. Pires

Dianne M. Smith of Wollaston and Steven M. Pires of Tennessee were married recently at St. Ann's Church, Quincy, during ceremonies performed by Msgr. James Scally.

The couple also received an Apostolic Blessing from Pope John Paul II.

The bride, daughter of Mr. and Mrs. George C. Smith, Jr., of 16 Anderson Rd., Wollaston, is a graduate of Bridgewater State College.

The bridegroom, son of Mr. and Mrs. Antone Pires of 349 Fountain St., Fall River, is a graduate of Providence College. He is a lieutenant in the U. S. Army.

Matron of honor was Carol Weiler of Wollaston. Bridesmaids were Carole Smith, Mary McDonald and Connie Stoeckel, all of Quincy; Susan Pires of Fall River; and Norma Adamson of Franklin.

Best man was Raymond Pierson of Attleboro. Ushers were Brian Smith, Stephen Smith and Barry Smith, all of Wollaston; Roy Dailey of Annville, Pa.; and Vernon Valero of Mansfield.

A reception was held at South Shore Country Club, Hingham.

Following a wedding trip to Florida, the newlyweds are making their home in Clarksville, Tenn.

Jane Crandall Married To Paul R. Gobell

Mr. and Mrs. Paul R. Gobell were married recently by Rev. Joseph Slyva during a double ring ceremony and nuptial Mass at St. Thecla's Church, Pembroke.

The bride is the former Jane A. Crandall, daughter of Mr. and Mrs. Robert A. Crandall of Pembroke, formerly of Quincy. A graduate of Archbishop Williams High School and Bridgewater State College, she is a teacher in the Quincy school system.

The bridegroom, son of Mr. and Mrs. Paul S. Gobell of New Bedford, is a graduate of New Bedford High School and Norwich University. He is an environmental engineer for the Environmental Protection Agency, Boston.

Matron of honor was Ellen McLaughlin of Pembroke. Bridesmaids were Geraldine Loughlin Fahey of Wollaston; Jane Gobell of Newton; and Roberta Berg of Hanover.

Best man was Andre Gomes of Sandwich. Ushers were John Crandall of Weymouth; Glenn McLaughlin of Pembroke and Edward Seed of Fairhaven.

Tall Ships Program For Heritage Seniors

The Heritage Senior Citizen Club of Wollaston will meet Thursday, Sept. 11, at 12:30 p.m. at St. Chrysostom's Episcopal Church, Hancock and Linden Sts.

Coffee will be served, followed by a business meeting and program by the Boston Gas Company on the Tall Ships.

Members will also pay their dues for 1980 to 1981, and tickets will be on sale for "Luncheon is Served" Oct. 9.

Retired Officers To Install Sept. 10

The South Shore Chapter of the Retired Officers Association will hold its installation of officers Wednesday, Sept. 10, at 6:30 p.m. at the CPO Club, Weymouth Naval Air Station.

Commander Russell M. Haglund, USN (Ret), president of the Bay State Council of Chapters, will install the officers and report on upcoming activities.

For reservations, call Commander John O'Brien at 696-0555.

Whitey's BAKERY

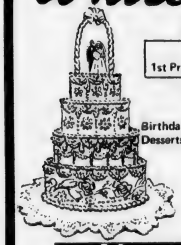

Mass. Retail Bakers Assoc.
1st Prize Winner for Wedding Cake Decoration

Your Wedding Will Be Better With A Cake From Whitey's

Birthday, Shower and Anniversary Cakes, Frozen Desserts, Ice Cream Rolls, Ice Cream Cakes and Tarts

27 Washington St.
Weymouth Landing
337-1471

This Week's Special
Pullman Coffee Cake
Reg. $1.49 Save 50¢
NOW ONLY .. 99¢
From Thurs. Sept. 4 to Wed. Sept. 10

OPEN DAILY 6:30 A.M. TO 6 P.M., SUN. 7 A.M. TO 2 P.M.

Every little girl loves to dance!

And every little girl loves to have fun. The two combined create a learning experience that will stay with your little girl, always.

While she's enjoying herself, she'll also be developing self-confidence, grace, and youthful poise.

Let us give you all the details. We have a wide variety of classes to choose from. Just give us a call. She'll love you for it!

Faith McLarnon
School of Dance
93 Holbrook Road
Quincy, MA
337-6768 328-7799

Derringer
The Florist
389 Hancock St.
Quincy
328-3959
Since 1900

COLMAN'S
SPORTING GOODS
1030 HANCOCK ST QUINCY
FREE PARKING

Don't Get Rained Out!
Safeguard Your Important Functions with a CANOPY
- Choose from 2 sizes 20X20 or 20X30
- Colorful • Rent by day or weekend
- Call for details • Reserve early
- Dates filled on first come basis

QUINCY CITIZENS ASSOCIATION Joseph P. Brett scholarships were presented recently to Thomas Veale, 38 Maypole Rd., Merrymount and Paul Anastas, 13 Ash St., North Quincy. Veale, a Quincy High graduate, and Anastas, a North Quincy High graduate, each received $200. From left, QCA President Arthur Chandler; Anastas; Sen. Paul Harold, chairman of the QCA scholarship committee; Veale and QCA Treasurer Saul Lipsitz.

(Quincy Sun Photo by Richard Matthews)

Mr., Mrs. Harold L. MacNeill Celebrate Golden Anniversary On Surprise Cruise

Mr. and Mrs. Harold L. MacNeill of North Fort Myers, Fla., celebrated their 50th wedding anniversary recently on a surprise cruise to the Bahamas with 15 family members and friends.

Mrs. MacNeill, the former Mary McKinnon, was born in Bethlehem, N.H., and later lived in Quincy where her family had been Quincy residents dating back to early in the century.

Mr. MacNeill, born in North Range, Nova Scotia, lived in Brockton. The couple was married Aug. 17, 1930 in Randolph and have lived in Florida for the past 21 years.

The surprise cruise was planned by the couple's daughters, Phyllis Kenney of Fort Myers, Fla., who went on the cruise with her husband George and son Scott, Kathi O'Shaughnessy, who was on the cruise with husband Jay, and Beverly MacNeill of Norwalk, Ca.

Also on the cruise were Mrs. MacNeill's brother and best man at the couple's wedding, Murdock McKinnon with his wife Margaret from Whittier, Ca.; Mrs. MacNeill's nephew David McKinnon with his wife Debbie of Coral Springs, Fla.; and Mr. MacNeill's nephew Floyd MacNeill with his wife Glenda of North Range, Nova Scotia.

The MacNeills are members of the New England Club and are active in senior citizen and community affairs, such as a harmonica band which is directed by Mr. MacNeill.

Hospital Staff Dinner Honors EMT School

The medical staff of City Hospital was scheduled to sponsor a dinner in recognition of the Hospital Emergency Medical Technicians School last night (Wednesday) at 7:30 p.m. in the Hospital Dining Room.

Physicians, nurses and other personnel involved in the hospital will be invited along with past graduates of the school and with providers of emergency care in the Quincy area.

Hospital Director Anthony P. DeFalco called it "a positive step for our Emergency Medical Services as our training for EMT's is second to none.

"It offers comprehensive program re-certification and continuing education for our EMT's. Also, we are proud that the Quincy City Hospital is the only acute care hospital in the area to offer a program such as ours."

Guest speaker at the dinner was to be Dr. Timothy McAvoy, who will speak on developing patient history.

Twins, Triplets Mothers To Open Season Sept. 8

The South Shore Mothers of Twins and Triplets Club will begin its 1980-81 season Monday, Sept. 8, 8 p.m. at the Eagles Hall in East Weymouth.

Meetings will continue on the second Monday of each month with Mrs. Lynda Rowland of Wollaston, president, presiding.

A candlelight ceremony will be held in honor of new members who have joined in the past year. Prospective new, active or inactive members are invited to attend.

The South Shore Mothers of Twins and Triplets Club is one of more than 200 clubs which comprise the National Organization of Mothers of Twins Clubs, Inc. The more than 9,000 members of the national organization have a common goal in broadening the understanding of these aspects of child development and rearing especially related to twins, as well as to cooperate and participate in projects conducted by doctors and other researchers in medical and psychological research with twins.

Any mother of twins or multiple birth children may attend the meeting or contact membership secretary Gail Marsden, 659-4244.

Retired Federal Employees To Hear Sgt. Lyons

The Quincy chapter of the National Association of Retired Federal Employees will hold its opening meeting of the fall season Monday, Sept. 8, at 2 p.m. at the Kennedy Health Center, 1120 Hancock St.

Sgt. Daniel Lyons of the Quincy Police Department will be guest speaker.

Member and non-member retired federal employees are invited.

Celebrate the
Consitution Bicentennial
with a
New Fall Wardrobe
in the Exciting
New Fall Colors

Eileen's
Special Sizes
Dresses & Pantsuits 12½ to 32½,
Blouses 36 - 54, Pants 30 - 46

Blouses - Slacks - Dresses
Pantsuits - Sweaters - Vests
Loungers - Sleepwear
Handbags and Accessories
Winter Coats and Jackets

Reserve your selection of merchandise with our LAYAWAY plan

Quincy's only store specializing in Half-Sizes
1464 Hancock St., Quincy 479-7870
[directly across from Child World]
LAYAWAY Open 9:30 to 6 -- Thurs. & Fri. 'til 9

Save Gas and Money ... shop locally.

VIRGINIA'S Nursery School
Register now at Virginia's for fall sessions or full day care
Qualified Early Childhood Educators
328-4332

BRA-WEY FLORIST
94 Washington St.
Weymouth
337-0288 337-0289

Atlantic Studios of Dance Education
Julie A. Moffatt, Director
Member - Dance Teachers Club of Boston
Professional Dance Instruction from Beginning through Advanced
•Ballet, Tap, Pointe, Jazz
•Professional Piano Accompaniment
•Video Tape Supplemental Instruction
•Family Rates Available
Studio Location:
Memorial Congregational Church
65 Newbury Avenue
North Quincy, Massachusetts
Registration is on Saturday, August 30, and Saturday, September 6 from 1-5 p.m.
Or call: 696-0405

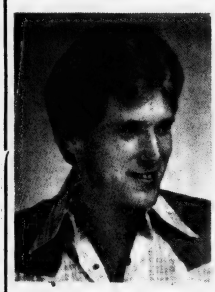

MALES
Tuesday & Thursday Specials
BLOW CUT Including shampoo
$7.50 Reg. $10.
FEMALES MONDAY SPECIAL
WASH-CUT-BLOW DRY
$10
Permanent Individual Eyelashes
Reg. $15. Special $12.50
Ear Piercing $7.50 incl. studs
FACIALS $11.50 "An hour of Luxury"
Manicure $ 5.00
Hairplace One & Two
cor. Hancock & Chestnut & Maple Sts.
1-3 Maple St., Quincy 472-1060
OPEN Monday, Thursday Evenings

LIFELONG LEARNING *in the Community*

QUINCY PUBLIC SCHOOLS
QUINCY, MASSACHUSETTS

QUINCY SCHOOL COMMITTEE:
Hon. Arthur H. Tobin, Chairman
Patricia M. Toland, Vice Chairwoman
Francis F. Anselmo
Mary P. Collins
Christopher F. Kennedy
Joan C. Picard
John J. Sullivan
Lawrence P. Creedon - SUPERINTENDENT
and Secretary to School Committee

Gaetano T. Abruzzese, Director
Adult & Community Education

For further information call 786-8750

General Information

Eligibility

All adult residents of the community over sixteen years of age and out of day school are eligible for enrollment in the Adult and Community Education programs. Priority will be shown to Quincy residents where registration is excessive. Senior Citizens - 60 years of age or over.

Registration Fees:

Practical Arts, Special Interests, Adult Basic Education and Occupational Education for Quincy Residents is $20.00 each semester. Occupational Education for non-residents is $25.00 each semester. There is no fee for Adult Civic Education courses and Senior Citizens.

CHECKS SHOULD BE MADE PAYABLE TO:
QUINCY PUBLIC SCHOOLS
No Cash Accepted . . . No Refunds

ADULT AND COMMUNITY EDUCATION
Fall and Spring Programs 1980-1981

Classes begin September 22, 1980
Class Hours 7 to 9:30 p.m.

Quincy High School

MONDAY — **ROOM**

Adult Basic Education	Method Center
Adult Civic Education	114
Adult Civic Education	115
Adult Civic Education	117
Plumbing Code and Theory 2nd year	215
Plumbing Code and Theory 3rd year	212
Plumbing Code and Theory Advanced Masters	213

TUESDAY — **ROOM**

Bookkeeping - Basic	
Career as a Travel Agent	115
Shorthand - Beginner	
Typing - Basic	232
Woodworking	Shop

WEDNESDAY — **ROOM**

Adult Basic Education	Method Center
Adult Civic Education	114
Adult Civic Education	115
Adult Civic Education	117
Photography - Beginner	Art
Plumbing Code and Theory 2nd year	215
Plumbing Code and Theory 3rd year	212
Plumbing Code and Theory Advanced Masters	213
Woodworking	Shop

THURSDAY — **ROOM**

Bookkeeping - Basic	
Photography - Advanced	Art
Shorthand - Beginner	
Stained Glass	Metal Shop
Typing - Basic	232
Typing - Refresher	232

REGISTRATION

Quincy Vocational-Technical School
107 Woodward Avenue
Quincy, Massachusetts

PRACTICAL ARTS AND SPECIAL INTEREST COURSES:

Note: These classes are held one night per week only. Registration to be held in the Gymnasium

OCCUPATIONAL EDUCATION AND ADULT BASIC EDUCATION COURSES:

Note: Occupational Education courses are held 2 nights per week Monday and Wednesday nights or Tuesday and Thursday nights

Adult Basic Education classes are held Monday and Wednesday 2 nights per week
Registration for these classes to be held in the Cafeteria.

REGISTRATION

Monday, Sept. 8 and Tuesday, Sept. 9 - limited to Quincy residents 7:00 - 9:00 p.m. Wed., Sept. 10 and Thurs., Sept. 11 - non-residents accepted 7:00 - 9:00 p.m.

Late Registration

All Courses:
Week of September 15th - 1980 Adult Education Office . . 8:00 A.M. - 4:00 P.M.
Cafeteria, Quincy Vocational-Technical School . . . . . 7:00 - 9:00 P.M.

For further information call 786-8750

TITLE IX CONTINUING POLICY STATEMENT

The Quincy Public School System does not discriminate on the basis of race, color, sex, religion or national origin in its education activities or employment practices as required by the Title IX of the 1972 Federal Education Amendments

Atlantic Junior High School

MONDAY — **ROOM**

Clothing - Beginners	110
Decoupage - Beginners	111
Furniture Refinishing	115
Quilting	Cafe
Water Color Painting	109

TUESDAY — **ROOM**

Decorated Ware	111
Furniture Refinishing	115
Hors D'Oeuvres and Canapes	117
Photography	217
Water Color Painting	109

Broad Meadows Junior High School

TUESDAY — **ROOM**

Ceramics - Basic	115
Clothing - Intermediate	102
Clothing - Intermediate	104
Oil Painting	113
Oriental Rug Hooking	109
Quilting	111
Upholstery	Cafe
Weaving	104

WEDNESDAY — **ROOM**

Ceramics - Basic	115
Clothing - Beginner	102
Draperies - Fall Semester only	109
Knitting	106
Oil Painting	113
Slipcovers - Spring Semester only	109
Upholstery	Cafe
Woodworking	101

THURSDAY — **ROOM**

Decoupage - Advanced	111
Needlepoint	106
Oil Painting	113
Upholstery	Cafe
Woodworking	101

Central Junior High School

MONDAY — **ROOM**

Clothing - Alterations	3
Crocheting	2
Furniture Refinishing	41
Macrame	6
Quilting	Library

TUESDAY — **ROOM**

Clothing - Beginners	3
Crewel Embroidery	7
Crocheting	2
Oil Painting	Art
Quilting	Library

WEDNESDAY — **ROOM**

Clothing - Intermediate	3
Crocheting	2
Furniture Refinishing	41
Macrame	7
Oriental Rug Hooking	43
Quilting	Library
Stained Glass	Art

Sterling Junior High School

MONDAY — **ROOM**

Oil Painting	Cafe
Quilting	Library
Rug Braiding	Cafe
Stained Glass	314
Woodworking	2

WEDNESDAY — **ROOM**

Chair Caning	Cafe
Clothing - Advanced	112
Crocheting	Library
Decoupage - Beginners	114
Quilting	Cafe
Woodworking	2
Pottery	Art
Copper Tooling	Cafe

THURSDAY — **ROOM**

Clothing - Beginners	112
Crewel Embroidery	108
Knitting	Library
Oil Painting	Cafe
Oil Painting	Art
Quilting	Cafe
Woodworking	2

Quincy Vocational-Technical School

MONDAY — **ROOM**

Air Conditioning and Refrigeration Apprentice	418
Air Conditioning and Refrigeration Basic	417
Air Conditioning and Refrigeration Intermediate	416
Air Conditioning and Refrigeration Advanced	418
Auto Body	Auto Body Shop
Auto Maintenance	118
Auto Mechanics	110
Automotive Service	Auto Shop
Automotive Service	Auto Shop
Body Contouring thru Aerobics Exercise	Upper Gym
Cook (Apprentice)	244
Digital Computer Technology	356
Diversified	139
Drafting	444
Electrical	363
Electrical Code & Theory - 1st	
Electronics - Basic	355
Floral Decorations	244
Gourmet Cooking	243
Machine Shop	126
Machine Shop Practice (Apprentice)	122
Mill Carpentry	410
Offset Printing	432
Offset Printing - Apprentice	432
Plumbing (Apprentice)	
Plumbing Code and Theory - 1st	431
Sheet Metal	139
Silk Screening	440
Small Engine Repair	140
Steam Plant Maintenance	336
Television Service Advanced	350
Welding Shop - Basic	Welding Shop
Welding - Advanced	Welding Shop
Wood Sculpture	458

TUESDAY — **ROOM**

Auto Body	Auto Body Shop
Automotive Machine	Auto Shop
Automotive Service	Auto Shop
Blueprint Reading	444
Cake Decorating - Basic	243
Cake Decorating - Advanced	243
Electrical Code and Theory - 2nd	
Electrical Code and Theory - 3rd	
Electronics - Advanced	355
Floral Decorations	244
Gourmet Cooking	243
Mill Carpentry	449
Oil Burner Service	126
Television Service - Basic	350
Tennis	Upper Gym
Wallcovering	416
Welding - Basic	Welding Shop
Welding - Advanced	Welding Shop
Wood Sculpture	458
Woodworking	410

WEDNESDAY — **ROOM**

Air Conditioning and Refrigeration - Apprentice	418
Air Conditioning and Refrigeration - Basic	417
Air Conditioning and Refrigeration - Intermediate	416
Air Conditioning and Refrigeration - Advanced	418
Auto Body	Auto Body Shop
Auto Maintenance	118
Auto Mechanics	110
Automotive Service	Auto Shop
Body Contouring thru Aerobic Exercise	Upper Gym
Cake Decorating - Basic	243
Cake Decorating - Advanced	243
Cook	244
Digital Computer Technology	356
Diversified	139
Drafting	444
Electrical	363
Electrical Code and Theory - 1st	
Electronics - Basic	355
Gourmet Cooking	243
Machine Shop	126
Machine Shop Practice (Apprentice)	122
Mill Carpentry	410
Offset Printing - Apprentice	432
Offset Printing	432
Plumbing (Apprentice)	
Plumbing Code and Theory - 1st	431
Sheet Metal - Apprentice	139
Small Engine Repair	140
Steam Plant Maintenance	336
Television Service - Advanced	350
Welding - Basic	Welding Shop
Welding - Advanced	Welding Shop
Woodworking	410

THURSDAY — **ROOM**

Auto Body	Auto Body Shop
Auto Machine	Auto Shop
Auto Maintenance	118
Automotive Service	Auto Shop
Blueprint Reading	444
Electrice Code and Theory - 3rd	
Electronics - Advanced	355
Household Renovations and Maintenance	416
Mill Carpentry	449
Oil Burner Service	126
Television Service - Basic	350
Tennis	Upper Gym
Wallcovering	416

Sunbeams

By Henry Bosworth

Dramatic Finish Puts Us Over Top For Jerry's Kids

(Cont'd from Page 1)

activities.

A record 2,903 pledges representing the $40,629 telephone pledges were taken over the weekend, sorted, and mailed from the pledge center.

The fish bowl, weighed down by the $9,000 plus in coins and bills, collapsed in The Sun office display window, spilling money all over the area.

But, every penny was rescued.

George Burke, former Norfolk County district attorney and Wollaston resident, came up from the Cape late Monday afternoon to pledge $1,000. But when it looked like we would not beat last year's figure, he made it a $2,000 pledge to put us over the top as volunteers cheered happily. The money, will come from the William Hanrahan Trust of which he is trustee.

As the top pledger, Burke won two box seats to the Red Sox-Angels game Tuesday night. The tickets were donated by Bob Gibbons of Quincy, legislative aide to Rep. Thomas Brownell.

It took a lot of nice people in the Quincy-South Shore area to make it a successful Labor Day weekend for Jerry's Kids. More than 200 gave up part of the holiday to spend it at The Sun office manning telephones or doing all the other so important jobs. Nearly 3,000 phoned in pledges and hundreds kept coming to the pledge center -- most of them youngsters with canisters -- to fill and actually break the fish bowl.

After 24-hours straight of telethon and another four hours or so wrapping it up and trying to put the office back together again, we'll never remember everyone of you. But many of you we can. People like:

Ken Runge and Norma and Peter Gacicia, who are like having three right arms, went the 24 hours and are still here helping to wrap it up . . . Dick Koch, who is always there when you need him . . . Aldo Saluti who brought us a coin counting machine from the Quincy Savings Bank and put in a lot of hours running it. (Without the machine and Aldo we still wouldn't know how much was in the fish bowl . . . Marty Blake who virtually went around the clock on security and his daughter Suzanne, who helped at the fish bowl when she wasn't being dunked at the dunking booth for Jerry's Kids . . .

John Nash, Jr. of King St., Cohasset and his son, Jackie, who got our fish bowl off to a fast start with the first donation and a nice one, too. They did a paint spruce up job at the Sun office costing $175. And gave the entire $175 to Jerry's Kids . . . Mrs. Elizabeth McCall of Chubbuck St., Quincy Point 90-years young and a real sweetheart. Her son, George, long-time South Shore baseball manager and active in Local 5 Shipbuilders Union, died in May. Each year George came to The Sun office to donate to the fish bowl. Mrs. McCall gave $20 this year "from George and me for Jerry's Kids." . . . Quincy Deputy Tax Collector Lester Glasser, who donated $18 because eighteen means "life" in Hebrew and he wants to help give life to Jerry's Kids. . .Charlie Pearce and to Quincy Savings Bank for the loan of the coin counting machine . . . John Poreca of Vesco, Inc., West Quincy who after donating microwave ovens the past two years as prizes to help bring money to the fish bowl, this year gave us a 13-inch portable Panasonic color TV set. And, his wife Joan and daughter, Tessie, came in to help answer the phones . . . Mr. and Mrs. Arthur Chandler for the 100 tickets to the Wollaston Theater offered as prizes to fishbowl donors Arthur also worked on the phones . . . Remo DeNicola of South Shore Television who loaned us two color TV sets so that we could keep tabs on what was going on elsewhere during the telethon and cheer on our representatives as they made their appearances on WCVB-TV (Ch. 5) . . . Robert Hatfield of Massachusetts Avenue, Quincy Point, who just a couple weeks ago organized a softball game between the Quincy City Officials and the Boston Bruins that raised $3,000 for the cancer crusade and worked the telephones on the 1 a.m. to 8 a.m. lobster shift to help Jerry's Kids. . . And, another Quincy Pointer -- Kathy Brennan of Mill St. who pledged $100 and challenged all working housewives to do the same . . . Employees at the Raytheon Quincy plant led by John Marella and Bertha Batson who donated $159 . . . The Quincy woman who pledged $500 but asked to remain anonymous . . . Dave Leitch, who phoned in a $100 pledge from Phillips, Me., for the Burgin Platner Insurance Co., just across the street from The Sun pledge center . . . Rabbi Jacob Mann of Beth Israel Synagogue, whose $20 donation put us over the $1,000 mark in the fish bowl at 10:30 a.m. Monday . . . Nine-year-old Alex Mann of Rodman St., Quincy who raised $41.80 in a canister . . . Bob Colman of Colman's Sporting Goods who donated $100 . . . Ditto Fred DiRico of Quincy . . . Register of Probate Tom Hughes of Quincy who worked the phones and donated $50.00. The Koch Club, coming through again, with a $100 donation . . . Emma Hassan, director of volunteers at Quincy City Hospital, who pledged $25 -- all the way from Toledo, Ohio . . . Eight-year-old Tommy McQueen of Academy Ave., Weymouth, who raised $83.74 in a back yard flea market and then made a personal donation of $10 . . . Vern Whitman who bet his daughter Nancy McKearney and daughter-in-law Cindy Whitman $30 that he wouldn't have a cigarette until after midnight Labor Day and put the $30 in the fish bowl determined he would win the bet . . . The children of Mr.and Mrs. Walter Jones of Appleton St., North Quincy, --- Danny, Elizabeth, Edward and Steven, who brought in $410 in canisters . . . Youngsters in the Buckingham Rd. area who staged play "Hansel and Gretel" in a backyard: Melissa Holt, Elizabeth Johnston, Kim and Krisit McLaren, Joe Murphy, Beth Holt, Sandi Murphy, Jennifer Sullivan and Barbie Murphy. The show was a smash hit and raised $36.20 . . . Denine Moody of Norfolk, Va., who came in with her grandmother, Emily Collins of Braintree, busted open two piggy banks with a hammer and donated $18.30 in pennies to the fish bowl. Nanna donated $10 . . . Joe Mahoney, Patty Feeney, Denice Feeney, Mark Lauzon, John Edwards and John Feeney who came up from Marshfield with $237.85 . . . City Councillors Joanne Condon, Daniel Raymondi, along with Ed Cooke who manned the phones and donated $25 each . . . Leo Cardarelli and Joseph Callahan of the William R. Caddy Detachment, Marine Corps League, who donated $50 . . . James Bragg, commander of Houghs Neck Legion Post who donated $20 . . . George Parker who came in with his annual doubleheader: $200 from the Yellow Cab Co. and $200 from him personally . . . Dave Hartley of Moffat Rd., Adams Shore who last year won the microwave oven, turned in a canister with $90.94 . . . Jewish War Veterans Post Commander Jason Stone, Past Commanders Irving Isaacson, Harvey Solomon and Nathan Goldberg who worked the phones and donated $50 . . . Ronald Seaman of Southern Artery, Quincy who for the second year in a row pledged $1,000 . . . And Crissy Dugas, a Cerebral Palsy patient who pledged $1 and insisted on calling in the pledge herself . . . Weymouth School Committee member Sulo Soini who donated $10 and said he would like to get active in the muscular dystrophy cause in that town . . . Sue Lovell, Sue Pizzi, Connie Pegnani, Maureen and Sean O'Keefe who brought in their horses from the Brookdale riding Academy in West Quincy as an attraction outside the Pledge Center and raised money passing the canister . . . The Gerry Coletta family of Quincy who donated $70 . . . David and Kevin Coyne of Dorchester who came in with $107.38 . . . Germantown youngsters Janet McCarthy, Erika Lancione, Melanie Hazelhurst, Michael McCarthy, Anne McCarthy, Kim Hearn, Brian Antonetti and Patricia McCarthy who brought in $16 but "not for any prizes" . . .

Mayor Arthur Tobin and wife, Shirley, who

(Cont'd on Page 12)

FISH BOWL collapses in the display window of Quincy Sun from weight of more than $9,000 in coins and bills.

NEARLY 3,000 PLEDGE envelopes were processed at The Quincy Sun pledge center. Here, Joseph and Vera Sullivan of the George F. Bryan VFW Post and Auxilary sort them for mailing.

WALTER MASON takes time out to waltz Donald Duck (Debbie McGovern) around in front of Quincy Sun pledge center.

A Lot Of Nice People Came To Help Jerry's Kids

VOLUNTEERS MANNING PHONES included, from left, Richard Koch, Jr., his wife, Nancy, Robert Woods, Cindy Steen, Robert Hatfield, Edward Cook, Eleanor Bigelow, Randall Hocking, Betty Bertrand, Carmelina and John Spencer and Harry Tenenbaum.

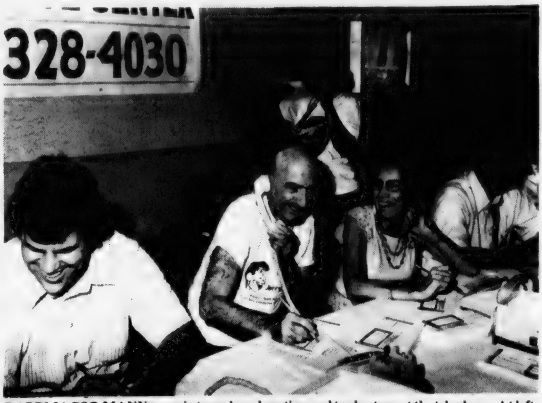

RABBI JACOB MANN came in to make a donation and took a turn at the telephone. At left is City Councillor Daniel Raymondi. At right are Eleanor Bigelow and Ed Cook.

VOLUNTEERS TAKE pledges on phones as WJDA's Win Bettinson (left center) makes progress report.

HMMM, NOT BAD! John Fantucchio checks the tabulation figures as pledges pour in Monday afternoon.

(Quincy Sun Photos by Rick Matthews)

BUSY ON PHONES are Adena Wirkerman, Nancy McLaughlin, Angela Nicastro, Duncan McLean, Mary Kilroy, Judi Keane, Tom Cashman, Nancy Magee, Joyce Baker, Quincy Elks Exalted Ruler Joseph McArdle, Tom Walsh, Sally Saluti and Dorothy Bosworth.

BRINGING THEIR COIN banks to help Jerry's Kids were Corrine, 2, and Stacy Trainor, 7, of Wollaston. They put over $20 into the fish bowl. Stacy was the lucky winner of a 13-inch color TV set donated by Vesco, Inc. of West Quincy.

7-Year-Old Wins Pledge Center TV Set

A $350 13-inch Panasonic color TV was won by Stacy Trainor, 7, of Wollaston.

Persons contributing $1 or more to the fishbowl were eligible for the drawing.

The TV was donated by John Poreca of Vesco, Inc., 273 Copeland St., West Quincy, who had donated microwave ovens as prizes for the past two years.

Stacy lives at 117 Vassal St., Wollaston and is the daughter of Mr. and Mrs. Edward Trainor.

A Dramatic Finish

(Cont'd from Page 10)

helped out at the pledge center . . . the mayor's father, George, who came in with two cans of pennies (about $30 worth) he had been saving since last year's telethon . . . Rep. Thomas Brownell who worked the pledges and donated $25 . . . Bill Lester of Canton who installed the 32 telephones for New England Tel., and then came back on his own time to help answer them. . . . Senator Paul Harold, Mary Collins and Pat Toland who helped on the phones . . . Workers at the Robbin House Nursing Home who donated $16 . . . Jackie Monahan of Randolph who answered phones with her husband Bill for the fourth straight year and challenged all Grossman employees to match her $10 donation . . . The crew of the USS Miller in for repairs at General Dynamics who pledged $65 and challenged the rest of the fleet to match it . . . Members of the Quincy High School Band Alumni Association and color guard who volunteered to get dunked at the dunking booth for Jerry's Kids and raised $220 hitting the tank: Suzanne Blake, Lorraine Coulter, Linda Coulter, Janet Reardon, Brenda Malone, Donna Malone, Patty Ridlin, Sandy Pellicane, Scott Campbell, Tony Quintiliani, Kathy Clark, Laurie Aronoff, Dick Phillips, Steve Caetti, Bill Morrill, Bryant Carter, Rick Pearson . . . Old friend Baron Hugo who entertained outside The Sun center with Ken Lodge and Ted Kirk. (We pulled a fast one on him by asking him to come inside to play Happy Birthday to a good friend. He didn't know the good friend was him until the volunteers chorused "Happy Birthday, Dear Baron!" He's a young 77. We presented him with a special "Spirit of 77" cake, compliments of Quincy baker Ernie Montilio . . . The Citations (Paul Ricca, Joe Ricca, Angelo Paglioca, Wally Farrell and singer Joe Contrino) who performed outside The Sun and passed the hat for $48 for Jerry's Kids . . .

Recreation Director Charlie Alongi who served as a supervisor . . . WJDA's Win Bettinson and Roy Lind whose live coverage and progress reports helped bring in the pledges and money for the fish bowl and Herb Fontaine who worked the phones . . . Debbie McGovern, Joann Runge and Karen Runge who were inside the costumes of Donald Duck, Mickey Mouse and the clown . . . George White of the Patriot Ledger who arranged Donald and Minnie's Quincy visit . . . Sheriff Clifford Marshall who helped on the phones and Deputies Tony Albawese, Mark Reale, Jim Lydon, Gary Leonard, William Weed, Paul Lydon, Stephen Minkofsky, William Roche, Jack Carr, Adeline Pompeo, Bob Petzoldt who worked on security and donated $360 . . . Mario Salvatore who spent his birthday here Monday supervising phones . . . John Fantucchio, the Liberace of the adding machine, who kept the running tabulation coming like a concerto . . . Tom McDonald and Rita Kelleher of the Bryan VFW Post Ralph Fasano of Fasano's Catering, Dick Newcomb, of Mug 'n Muffin, Ernestine Montilio of Montilio's, for the chow to keep the army of volunteers rolling . . . And 7 Up of Boston, through Tom Truelson of Weymouth, who donated 20 cases of 7 Up and Dr. Pepper to quench the thirst . . . Judi Keane of Milton who worked the phones and organized a group of youngsters aged 6 to 10, who collected $201.49 . . . The Altrusa Club of Quincy who donated $75 . . . Joe and Vera Sullivan of the George Bryan VFW Post and Auxiliary who processed and mailed the near 3,000 pledge envelopes . . . Former Mayor James McIntyre who pledged $100 . . . And the many others who answered the phones or worked at the pledge. People like: Elks Exalted Ruler Joseph McArdle and Esteemed Leading Knight Dave Montani, Jr., Alicia Coletti, Joyce Baker, Tom Cashman, Judi Keane, Angela Nicastro, Duncan McLean, Mary Kilroy, Adena Wirkerman, Mary Kilroy, Marjorie Nash, Nancy Magee, Tom Walsh, Sally Saluti, Richard Koch, Jr., Paul Lydon, Dorothy Bosworth, Anna Serafinelli, Nancy Koch, Bob Bosworth, Robert Woods, Cindy Steen, the Quincy Sons of Italy gang who donated $2,500 and rolled up their sleeves to work: Venerable Mimmo D'Arcangelo, Assistant Venerable John Marella, Mario Salvatore, Jim Mastrantonio, Eddie Pellegrini, Rocky Roccuzzo, . . .

Tracy Hart, Miss Quincy Bay of 1980, Assessors Chairman John Comer, City Clerk John Gillis, Eleanor Bigelow, Randall Hocking, Betty Bertrand, Carmelina Spencer, John Spencer, Ted and Betty DeCristofaro, Yolanda Smith, Barbara Hanson, School Committeewoman Joan Picard, Jack Harper, Marion Ricca, Nina Picardi, Fr. William McCarthy of St. John's, Tessie Harrison, Marianne DelGreco, Josephine Fantucchio, Joan Puccia, Sabina Kavanaugh, Joseph Sclafani, William Roche, Jack Carr, Leslie Thompson, Peter Eleey, Harry and Alyce Tenenbaum, Myrtle Holland, Cathy Birchmore, Frank Conidi.

Police Lt. David Rowell, Deputy Sheriff Tony Trubiano, Dorothy Kelly, William Lester, Herbert d'Entremont, Anne d'Entremont, Maureen Russell, Marilouise Steen, Shirley Gray, Angela Nicastro, Tony Pellegrino, Meredith Prosser, Roberta Caufield, Duncan McLean.

I know I have overlooked many others. There were so many who helped. But my mind is getting fuzzy. I apologize.

It was a long, hard weekend. But it was a wonderful one. It's nice to know there are so many, many people in the Quincy-South Shore area who are there when you need them.

To all of you, for everything you did for Jerry's Kids: THANK YOU, SINCERELY.

SUZANNE BLAKE takes dunking at dunking booth. Members of the Quincy High School Band Alumni Association and QHS color guard raised $220 to fight muscular dystrophy. That's William Morrill of the alumni association at left.

(Quincy Sun Photos by Rick Matthews)

LITTLE Regina Murphy with her father, Patrick, liked petting one of the horses from the Brookdale Riding Stable shown here with riders Sue Pizzi and Connie Pagnani.

QUINCY SONS OF ITALY delegation included, from left seated, James Mastrantonio, Venerable Mimmo D'Arcangelo, Sam Masotta and Assistant Venerable John Marella. Standing, Aldo Saluti, Sheriff Clifford Marshall, Sun publisher Henry Bosworth, Mario Salvatore, City Councillor Daniel Raymondi, Peter Gaccia, Edward Pellegrini and Rocco Roccuzzo. Behind them is Mayor Arthur Tobin. The Quincy lodge also donated $2,500.

STEVEN MAHER of Weymouth, one of Jerry's Kids, did his pa' to help, bringing in a canister for the fish bowl.

WJDA'S Roy Lind interviews Ken Runge, one of the pledge center supervisors. Flanking them are Herb Fontaine and Win Bettinson also of WJDA.

HAPPY BIRTHDAY!! Norma Gacicia presents cake to Baron Hugo who is marking his 77th birthday. That's Ken Lodge on the trumpet and Joe Sullivan leading the applause. The cake was donated by Ernie Montilio, Quincy baker.

GEORGE TOBIN (left) father of Mayor Arthur Tobin, empties two cans of pennies for the fish bowl, totalling nearly $30. Receiving them is Mayor Tobin as Sun publisher Henry Bosworth, Aldo Saluti and City Councillor Daniel Raymondi look on.

THE JONES FAMILY of Appleton St., North Quincy, come in with $410 collected in canisters. They are Mr. and Mrs. Walter Jones and children Danny, Elizabeth, Edward and Steven.

THE CITATIONS, formerly the Riccatones, entertain in front of Quincy Sun pledge center. From left are Paul Ricca, Joe Ricca, Wally Farrell, Joe Contrino and Angelo Paglioca. They also collected $48 for Jerry's Kids.

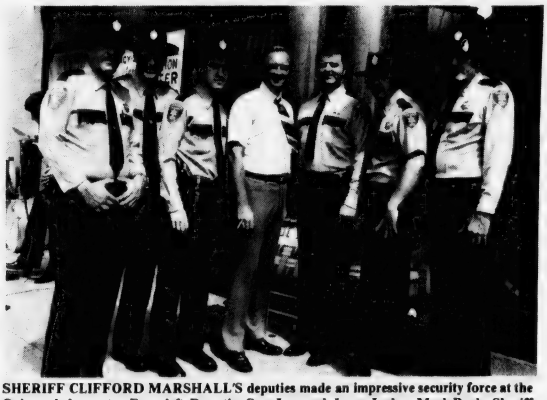

SHERIFF CLIFFORD MARSHALL'S deputies made an impressive security force at the Quincy pledge center. From left, Deputies Gary Leonard, James Lydon, Mark Reale, Sheriff Marshall, Deputies William Roche, William Weed and Anthony Albanese.

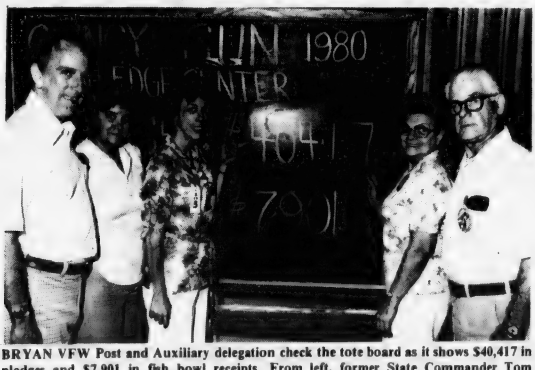

BRYAN VFW Post and Auxiliary delegation check the tote board as it shows $40,417 in pledges and $7,901 in fish bowl receipts. From left, former State Commander Tom McDonald, Barbara Hanson, Rita Kelleher, Vera and Joseph Sullivan.

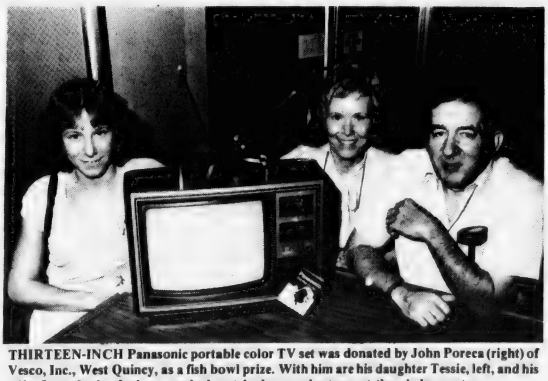

THIRTEEN-INCH Panasonic portable color TV set was donated by John Poreca (right) of Vesco, Inc., West Quincy, as a fish bowl prize. With him are his daughter Tessie, left, and his wife, Joan, both of whom worked as telephone volunteers at the pledge center.

(Quincy Sun Photos by Rick Matthews)

ANTHONY PAGLIOCA whose father Angelo plays for The Citations, leads the Baron Hugo band in front of the pledge center.

PLEDGE CENTER tabulation and process team included, front, Charles Alongi and Pat Mullen, and Shirley Tobin, Norma Gaccia, Barbara Hanson, Linda Bosworth, Dorothy Bosworth and (standing) Yolanda Smith and Nina Picardi.

A CHECK FOR $2,000 is presented by the Quincy Lodge of Elks to help Jerry's Kids. From left, Ken Runge, member of the Quincy-South Shore Jerry Lewis Telethon Committee, Co-Chairman Henry Bosworth, Elks Exalted Ruler Joseph McArdle and Esteemed Leading Knight David Montani, Jr. It brings to $6,250 the total donated by the lodge in the past four yers to fight muscular dystrophy.

ALL THE WAY from Norfolk, Va., Denine Moody takes hammer to her piggy bank to donate $18.30 to the fish bowl. With her is her grandmother, Emily Collins of Braintree who contributed $10.

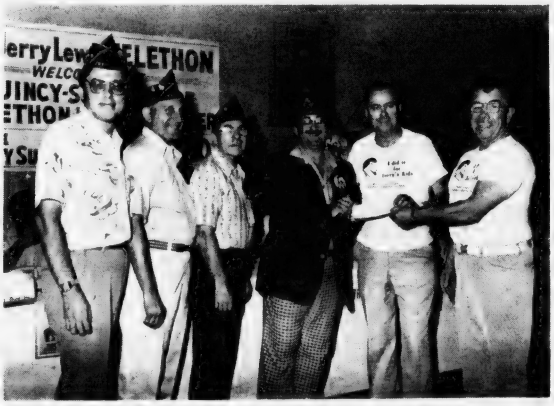

QUINCY JEWISH WAR veterans answered phones at the pledge center and when their shift was over, donated $50. From left are Past Commanders Harvey Solomon, Irving Isaacson and Nathan Goldberg, Commander Jason Stone and pledge center coordinators Henry Bosworth and Dick Koch.

NORTH QUINCY Knights of Columbus do their part to help Jerry's Kids with a check for $1,000. From left are Kenneth Runge, president of the North Quincy Knights Building Association, Richard J. Koch and Henry Bosworth, co-chairmen of the Quincy-South Shore Jerry Lewis Telethon Committee, Grand Knight Charles Doherty and Roy Whitaker, bingo chairman. It brings to $4,000 the total donated by the North Quincy Knights to MDA in four years.

Charlie Quigley Co.

INSULATION CONTRACTORS

Fully Licensed Insured Certified

FIBERGLAS

Residential
Commercial

Free Estimates
Qualified Installers

VINYL SIDING
CERTAINTEED

•Vinyl Siding • Roofing •Gutters

472-7409 QUINCY

Ann's Beauty Salon

530 Sea St., Adams Shore

Blow Cut and Style Special

Adult $7.50 Children $5.50

	Reg. Price	Everyday Senior Price
Wash & Set	$4.00	Sale $3.00
Hair Cut	$4.00	Sale $3.00
Blow-dry	$8.50	Sale $7.00

WALK IN SERVICE 773-6332 CLOSED MONDAY

OCB-NORFOLK TOPS $50 MILLION MARK -- Old Colony Bank of Norfolk County, with branch offices in eight locations, has exceeded the $50 million deposit mark, according to President Francis J. McCormack. OCB-Norfolk has branch offices in two Wellesley locations, Brookline, Medfield, Needham, Quincy, Dedham and Stoughton. Old Colony Banks are subsidiaries of First National Boston Corporation, whose principal subsidiary is The First National Bank of Boston. OCB-Norfolk became an affiliate of The First in 1973 and adopted the name of Old Colony Bank in 1975.

FREE

SCHOOL BOOK COVERS

WITH INCOMING ORDERS

(WHILE 5,000 LAST)

EAST MILTON
551 ADAMS STREET

WEYMOUTH
242 WASHINGTON STREET

QUINCY
27 ADAMS STREET
581 ADAMS STREET
675 HANCOCK STREET

HINGHAM
298 MAIN STREET & RT. 228

COHASSET
66 SOUTH MAIN STREET

Dependable Cleaners

Elementary School Lunch

Monday, Sept. 8 - Lemonade, real zesty Italian pizza w/cheese topping, black and white bar, beverage.

Tuesday, Sept. 9 - No Lunch.

Wednesday, Sept. 10 - Hamburger on a roll w/condiments on the side, tater coins, peanut butter cookie, fruit jello, beverage.

Thursday, Sept. 11 - Grilled cheese sandwich with bacon, potato chips, a fresh apple, beverage.

Friday, Sept. 12 - Make your own meat ball submarine sandwich, buttered corn, applesauce, beverage.

Secondary School Lunch

Monday, Sept. 8 - Grape juice, Italian pizza w/cheese topping, french fries, fruit dessert, beverage.

Tuesday, Sept. 9 - American chop suey, buttered green beans, fresh baked string bread, ice cream sandwich, beverage.

Wednesday, Sept. 10 - Hot turkey in a fresh baked roll, buttered peas and carrots, cranberry sauce, dessert de Jour, beverage.

Thursday, Sept. 11 - Baked Lasagna w/meat sauce and cheese, green string beans, fresh baked string bread, dessert de Jour, beverage.

Friday, Sept. 12 - Fruit juice, grilled cheese sandwich w/tomato and bacon, french fries, dessert de Jour, beverage.

FREE!
1 lb. Bacon
with this ad &
$10.00 Purchase

Homemade
Corned Spare Ribs
Corned Beef

ROAST BEEF SALE
PETE's Olde Tyme
MEAT MARKET
328-1259
416 Hancock St., No. Quincy
(Next to Billings Road)

NHD

a great deal more than a hardware store!

SNEAK PREVIEW
ANNIVERSARY SALE
Sale Starts Today - Prices Good Thru Sat., Sept. 6

Shop NHD's Light Fixture Dept. Large Selection . . . Low Prices

Hall Fixture
Hob Nail Satin
No. 504

Ceiling Fixture
No. 0265

Your Choice
$2.99
Reg. $3.89 Each

Outdoor
Wall Fixture
No. 1600

SAVE $3.00

Sylvania Circline
Light Bulb
Reg. $6.99 3.99
22 Watt size famous Sylvania Quality Save now.

SAVE $1.69

Fluorescent
Light Tubes
48 Inch 1.00 - Reg. 2.69
Replace those dim worn out bulbs now and save.

SAVE $2.50

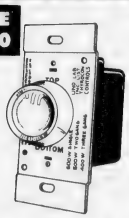

Dimmer Switch
Reg. $5.49 2.99
Rotary click-on Light dimmer. Solid State

Romex 14/2 Wire
25 Ft. 3.99
50 Ft. 7.49
U.L. Listed 14 gauge. Buy your needs at NHD and save

NHD So. Artery and McGrath Hwy. Open 9 to 8 Mon. to Sat. QUINCY

Richard Prewitt Graduate Of Cumberland College

Richard E. Prewitt of West Quincy was among 68 persons receiving degrees at the summer commencement of Cumberland College, Williamsburg, Ky.

Prewitt received a B.S. degree with honors in biology and health. He is a graduate of St. Mary's School, West Quincy and Sacred Heart High School, Weymouth and a lifelong resident of Quincy.

He is the son of Mr. and Mrs. Raymond Prewitt of 99 Robertson St., West Quincy.

AEROBIC DANCE CLASSES

Enroll Now!

Location: Quincy area
The Social Club [next to Max's Paint & Hardware]
252 Washington St., Quincy.

11 week course - beginning Sept. 9th
Tuesday and Thursday evenings in Quincy

For Quincy information and registration, call
328-0419 week-nights between 7:30 and 10:00 P.M.

Other Areas: Call 878-3878
Norwell Scituate Marshfield
Weymouth Cohasset Stoughton

For information and registration
Call 328-0419

RUTH GORDON THEATER plans are formulated by, left to right, Jack Williams, Earn It program business liaison; Paul Ricca, director of CETA; Richard J. Koch, executive secretary of the Park Department; Mayor Arthur H. Tobin; Andrew Klein, probation chief at Quincy District Court; Peter Schottmiller, director of the court's youth program; and Susan Buccini, education counsellor at the court.

First Play Planned

Federal Grant Earmarked To Finish Ruth Gordon Theater

Local thespians may be trodding the boards of the controversial Ruth Gordon Ampitheater in Merrymount Park by the middle of next May.

Mayor Tobin Tuesday announced that Quincy District Court has received a $60,000 federal grant, $20,000 of which will go for materials with which to finish the ampitheater.

The work will be done by youthful offenders assigned to the court's "Earn It" program and by CETA trainees, under the supervision of Richard J. Koch, executive secretary of the Park and Recreation Board.

The ampitheater, named after famed Quincy-born actress Ruth Gordon, was started under a $500,000 CETA grant but left unfinished in the winter of 1977-78 when the funding ran out.

Tobin and representatives of the district court also disclosed that part of the funding will go to setting up a theater group called the "Theater Connection" to produce programs at the ampitheater.

Earn It youngsters and CETA workers will also be involved in the productions.

Susan Buccini, an education counsellor at the court, said the target date for the first production is the middle of May.

"The first show will be a community review of some sort, getting all elements of the community involved," she said. "Quincy public schools, Quincy Community Theater, as many such groups as possible to open it."

She said the company will be organized around Oct. 1 with production services provided to area community theaters.

"In that way," she said, "participants will be learning marketable skills such as carpentry, electrical work, graphic design, all the skills necessary to produce a play.

"The culmination of those skills and efforts will be the first production at the Ruth Gordon Theater."

Miss Buccini and Peter Schottmiller, director of the youth program at the court, will be working together to set up the Theater Connection.

Koch, whose men have already done some work on the unfinished ampitheater in their spare city time, said the project should be completed sometime in the spring under the new grant.

The total seating capacity of the theater will be 400, of which some 200 seats are already finished.

"It's a tedious type of operation," said Koch. "It's all hand work. You can't use vehicles in there because of the terrain."

He estimated that about $12,000 will be spent on the cement work with $8,000 going to landscaping and fencing.

"It would be impossible for the city to undertake this in the present fiscal crisis," he said. "Unless it was moved in this direction this would never be completed."

THERE'S NO SUCH THING AS LAZY MONEY AT OLD COLONY BANK.

11.25% Annual Rate
12.08% Effective Annual Yield
Our hard-working 2½ year certificate: Earn interest at an annual rate of 11.25% on a minimum deposit of $100 in our 2½ year (or more) certificate.

10.50%* **Our hard-working 6 month certificate:** With a $10,000 minimum deposit you'll earn interest at an annual rate of 10.50%*

9.657%* **Our hard-working 6 month certificate for people who don't have $10,000:** We'll lend you up to $5,000 to make up the $10,000 minimum deposit you need. For example, if you borrow $5,000 for this certificate, after taking into account the interest you pay on your loan, you can earn 9.657%* annual rate of interest on your $5,000 investment. If you borrow less and invest more, the interest you earn on your investment is even higher!

Old Colony Bank
AND TRUST COMPANY OF NORFOLK COUNTY
AN AFFILIATE OF THE FIRST NATIONAL BANK OF BOSTON

Banking on a first name basis.
1449 Hancock Street, Quincy, MA 02169

*Federal regulations prohibit compounding of interest during the term of this deposit (26 weeks). Rate is effective Sept. 4 to Sept. 10. Substantial penalty is required for early withdrawal of time deposits.

Member FDIC

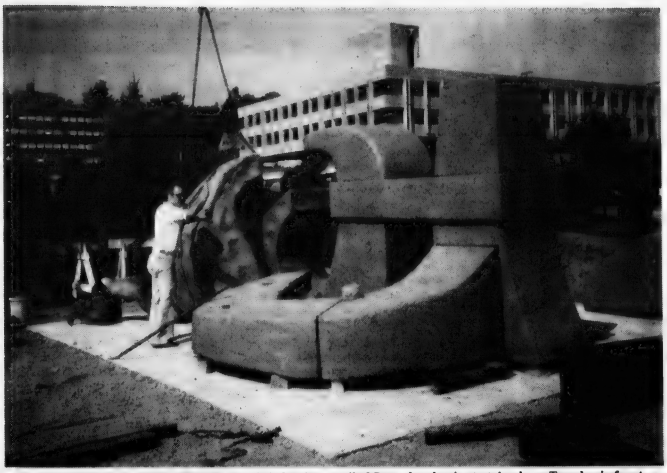

BICENTENNIAL SCULPTURE, scheduled to be unveiled Saturday, begins to take shape Tuesday in front of City Hall. The 14-piece modernistic sculpture was designed by Gerry Reichler and sculpted by Ed Monti of North Quincy. Stonefitters Angelo Tocci (left, kneeling) and John Castellucci, aided by a crane, maneuver a six-ton piece into place.

(Quincy Sun Photo)

'People Will Talk About It'

60-Ton Constitution Sculpture To Be Unveiled

By TOM HENSHAW

At long last, Quincy is going to get a look at the massive sculpture symbolizing the drafting of the Massachusetts Constitution that Ed Monti of West Quincy has been working on for more than a year.

The 60-ton, 14-stone monument, which has been described as a "Picasso-type of sculpture", will be unveiled Saturday, at 1 p.m. on McIntyre Mall beside the City Hall Annex.

The featured speaker at the dedication ceremonies will be Judge Edward F. Hennessey of Needham, chief justice of the Supreme Judicial Court of Massachusetts.

Designed by Jerry Reicher and worked in Quincy granite by Monti using an exclusive thermo-sculpting technique, the monument was to have been ready for last year's celebration but missed the deadline.

"It will be a controversial design," said James R. McIntyre, chairman of the Bicentennial Commission. "Some people won't like it but people will talk about it. A lot of people will want to see it."

Reicher and Monti describe their creation like this:

"The men who drafted the Massachusetts Constitution: John Adams, Samuel Adams and James Bowdoin, are represented here by the three granite forms which direct the flow of movement toward the middle of the sculpture.

"The rough and undulating surface texture of these primary stones indicate the developing thoughts of the three men as they collaborated on the drafting of the original constitution.

"The interplay of form and space around this grouping suggests the interchange of ideas that must have taken place between the three.

"The middle stone, representative of John Adams, arches forward bridging the gap to the pieces representative of the dynamic structure of the Constitution.

"As the creation of a government is a building process of thought and ideas, the pieces facing the three primary stones curve and interact upon each other suggesting the unifying strength of the Constitution."

The monument will cost the city $12,000 but its actual value is placed at $23,000.

"I wanted to do something for the city where we have lived all our lives," said Monti, who is the proprietor of the Monti Memorial Co. of West Quincy.

It is the first free form sculpture of such magnitude to be worked by thermo-sculpting, a process developed by Monti that employs kerosene and liquid oxygen.

Attached to the sculpture will be plaques quoting pertinent sections of the Massachusetts Constitution, which is acknowledged to be the forerunner of the United States Constitution.

Some of the sections quoted include:

"All men are born free and equal, and have certain natural, essential, and unalienable rights; among which may be reckoned the right of enjoying and defending their lives and liberties; that of acquiring, possessing, and protecting property; in fine that of seeking and obtaining their safety and happiness."

"Government is instituted for the common good; for the protection, safety, prosperity and happiness of the people; and not for the profit, honor, or private interest of any one man, family or class of men."

"No subject shall be held to answer for any crimes or offence, until the same is fully and plainly, substantially and formally, described to him, or be compelled to accuse or furnish evidence against himself."

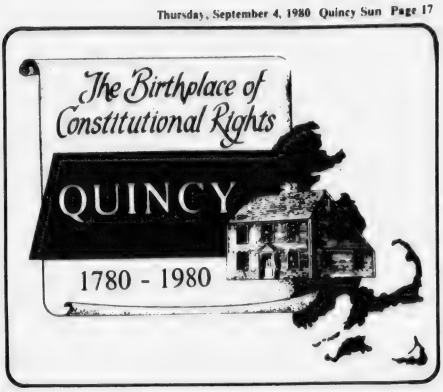

Ceremonies Saturday

Supreme Court Chief Justice Constitution Keynote Speaker

Judge Edward F. Hennessey of Needham, chief justice of the Massachusetts Supreme Judicial Court, will be the featured speaker Saturday, as Quincy observes the 200th anniversary of the adoption of the Massachusetts Constitution.

Judge Hennessey will speak at 1 p.m. on Constitution Plaza beside City Hall.

"It is altogether fitting that Judge Hennessey be the speaker at our celebration," said Mayor Arthur H. Tobin, "since it was the constitution that established our judicial system, including the supreme Judicial Court."

The Massachusetts Constitution was drafted by John Adams, Samuel Adams and James Bowdoin in John Adams' law office on Franklin St., South Quincy, in 1779 but it was not adopted as the supreme law of the state until a year later.

Judge Albert L. Kramer, presiding justice of the Quincy District Court, will introduce Judge Hennessey and Dennis F. Ryan, clerk of the District Court for 29 years, will be honored during the ceremonies.

Ryan, 69, recently resigned from the City Hospital Board of Managers and, said Tobin, "I think it is appropriate that the city of Quincy, the Board of Managers and the Bar Associations honor a man who has served them so long and so well."

Judge Hennessey has been chief justice of the Supreme Judicial Court of Massachusetts since 1976 when he was elevated from associate justice, a post he had held for five years.

Judge EDWARD F. HENNESSEY

Prior to that, he was a Superior Court judge from 1967-1971.

His three judicial appointments were made by Govs. John A. Volpe and Francis W. Sargent, both Republicans, and Michael S. Dukakis, a Democrat.

Judge Hennessey is a graduate of Northeastern and the Boston University Law School. He was associate editor of the BU Law Review in 1948-49 and editor-in-chief of the Mass Law Quarterly in 1961-1964.

He was a trial lawyer specializing in the trial of causes before juries for 17 years in state and federal courts and he served as assistant district attorney of Middlesex County in 1955 and 1956.

Presidential Inaugural Trip Prize For QCBPA Constitution Promotion

How would you like to be at the inauguration of President Carter, or President Reagan, or President Anderson?

And have bacon and eggs or pancakes with Cong. Brian J. Donnelly in the Congressional Dining Room?

That's the prize that is being offered in a drawing to be held Friday, Sept. 12, at 2 p.m. at The Quincy Sun, 1372 Hancock St., in conjunction with Constitution Sale Days.

The winner will receive a trip for two to Washington, D. C., where they will be guests of Cong. Donnelly at the Jan. 20 inaugural and share breakfast with him in the Congressional Dining Room.

The trip, which is being arranged by Quinwell Travel Agency, 1424 Hancock St., includes transportation, three nights accommodations at a Howard Johnson Motor Lodge in Washington, and $100 spending money.

Coupons for the drawing may be found in the Constitution Sale Days supplement in this week's Sun, to be clipped and deposited at the designated stores and businesses only through Saturday, Sept. 6.

Designated stores include:

Barker's, Baskin Robbins, Baybank/Norfolk Trust, Beacon Fabrics, Casual Concept, Colman's, Cummings, Edson Shoe, Frantic Framers, Friendly Family Center (FFC), A.E. Goodhue's, Granite City Electric, Hart's Jewelry, Import Village.

Jason's Luggage and Music, Kincaide's Furniture, Montilio's, Phase II, Quincy Cooperative Bank, Quincy Furniture, Quincy Savings Bank, Roger's Jewelry, Ryder's Sawyers Campus Shop, Tag's Discount Furniture, Tempo Fashions, Woolworth's, Yankee Energy Saver.

Sky Divers To Jump From 3,000 Feet

Those won't be enemy paratroopers descending from the sky on Faxon Field about noon Saturday.

They will be sky divers from Gerald Sprague's Free Fall Productions of Braintree helping Quincy to kick off its Constitution Bicentennial weekend.

The divers, anywhere from four to 10 of them, will jump from about 3,000 feet, trailing flags of Quincy or the Constitution and smoke canisters, and perform a mid-air hookup.

In case of bad weather or an air traffic tieup, the performance will be postponed until 6:30 p.m. Sunday, Sept. 7, at Pageant Field in Merrymount.

215th Army Band In Concert Saturday

The 215th Army National Guard Band, which performed for the Queen of England at Faneuil Hall in 1976, will play for the citizens of Quincy at City Hall on Saturday.

The concert will start at 12:30 p.m., break at 1 p.m. for the dedication of Ed Monti's Constitution sculpture, and then resur..e at 2 p.m.

The 63-piece concert band is under the direction of Chief Warrant Officer John T. Yunits of Holbrook, who recently received the Army Commendation Award from Gov. King and the Adjutant General.

Founded in 1950, the band is based in Fall River.

NORTH QUINCY MERCHANTS involved in the planning of their Constitutional Bicentennial celebration are,, from left, Joseph Doran of Doran and Horrigan Insurance, Brendan Gallagher of Gallagher Floor Coverings, Ann McNamara representing Rep. Michael Morrissey, John Horrigan of Doran and Horrigan and Andy Walsh of Walsh's Restaurant.

2-Day Festival

Sidewalk Sale To Highlight NQ Celebration

North Quincy merchants will help observe the city's Constitution Bicentennial Celebration with a two-day festival on Billings Rd., Friday and Saturday.

Highlights of the two-day celebration will include a sidewalk sale, a visit by the MDC Zoomobile, a drawing for 100 gallons of home heating oil, and other surprises for the youngsters.

Billings Rd. will be closed to parking, but not to traffic, between Hancock St. and Felton St. on Friday and Saturday, to make room for the sidewalk sale. About 20 local merchants and community groups are expected to sponsor outdoor booths during the sale.

Hours for the sidewalk sale are 1 to 8 p.m. on Friday and 10 a.m. to 4 p.m. Saturday. The weekend celebration is sponsored by the North Quincy Local Development Corporation (LDC) in cooperation with the City of Quincy.

Shoppers will have the opportunity to win 100 gallons of home heating oil donated by Atlantic Fuel Oil Co., Inc. of North Quincy. Drawing applications will be available at each of the participating LDC merchants during the sale.

The MDC Zoomobile will visit the corner of Hancock and Vane Sts., between 10 a.m. and 2 p.m. on Saturday. The visit was arranged by Rep. Michael Morrissey, a member of the North Quincy Local Development Corporation. Also assisting in the festival planning is Councillor Joanne Condon.

Free ice cream, balloons and candy will be distributed to youngsters, also between 10 a.m. and 2 p.m. Clowns circulating the sale area on Saturday will add to the festival atmosphere.

In addition to Norfolk Downs retailers and restaurants, several community groups will sponsor booths. They include the Sacred Heart CYO, the Atlantic Neighborhood Association, North Quincy Girl Scouts, and the Cerebral Palsy Occupational Workshop.

The Cerebral Palsy booth will feature tables, shelves and other home furnishings created by the workshop's students. The workshop is located at 131 Billings Rd., North Quincy.

Over 20 Businesses Taking Part In Celebration

More than 20 North Quincy businesses will take part in the Constitution Bicentennial celebration, either by sponsoring sidewalk sale booths or through contributions.

They include:

Neighborhood Pharmacy, Barmo Used Furniture, Gallagher Floor Covering, Curtis Compact, McLelland 5 & 10.

Billings Card Shop, The Copper Kettle, Cammy's Deli, The Wheelhouse Diner.

Balducci's, Bargains Galore, Corbin's Fashion Shop, Burke's Seafood, Palma's Hair Styling.

Encore Consignment Shop, Joyce's Jewelers, Mr. Sub, Atlas Hardware, Pete's Meat Market, Squanto News, Walsh's Restaurant, Doran & Horrigan Insurance and the Schuster Corp.

The celebration is sponsored by the North Quincy Local Development Corporation in cooperation with the city of Quincy. LDC officers are Andrew Walsh of Walsh's Restaurant, president; J. Joseph Doran of Doran & Horrigan and Brendan Gallagher of Gallagher's Floor Covering, clerk.

HANCOCK BANK

We're Proud to be Part of This Community

1495 Hancock Street, Quincy • 773-0500

Adams, Hancock Exhibit At Historical Society

The Quincy Historical Society will exhibit memorabilia of John Adams, John Quincy Adams, John Hancock and Abigail Adams during an open house from 1 p.m. to 4 p.m. Sunday at the Adams Academy building.

The displays will include:

John Adams- a restored vest that he wore, one of his handwritten letters, a chair from his home and a print of his portrait.

John Quincy Adams- his leather riding breeches, a hand colored print and a letter.

John Hancock- a Chinese export punch bowl, a document with Hancock's signature and two prints of him.

Abigail Adams- a dress, a teacup she used at the White House, an invitation to dine with the President and the First Lady and one of her letters.

Also during the open house, punch and cookies will be served on the Adams Academy Lawn.

Bonfire Sunday Night

Quincy's Constitution Bicentennial weekend will draw to a close with the lighting of a 30-foot bonfire on the shores of Black's Creek in Merrymount Park at 8 p.m., Sunday.

SPECIAL EVENTS

Friday, Sept. 5

* **7 - 9 P.M.** Dorothy Quincy Homestead Open House, corner Butler Rd., Hancock St. Music, Collation, reunion of Edmund Quincy descendants.

Saturday, Sept. 6

* **12 Noon** Skydiving show at Faxon Field across from Quincy Police Station.
* **12:30 P.M.** Concert by 215th Army National Guard Band at Quincy City Hall.
* **1 P.M.** Dedication of Constitution sculpture at Quincy City Hall. Chief Justice Edward F. Hennessey, Massachusetts Supreme Judicial Court, Keynote Speaker.
* **2 P.M.** 215th Army Band Concert continues
* **12 - 4 P.M.** Art Display by Quincy Art Association at Quincy City Hall.
* **4 P.M.** Constitution Bicentennial Mass at Sacred Heart Church, Hancock St., North Quincy.
* **7:30 P.M.** Pops Concert by Quincy Symphony Orchestra at City Hall.

Sunday, Sept. 7

* **8 A.M.** Thanksgiving Service, Beth Israel Synagogue, 33 Grafton St.
* **10 A.M.** City of Presidents Marathon starting from City Hall
* **11 A.M.** Ecumenical Service at First Parish Church, followed by a pageant
* **2 P.M.** Awards ceremony City of Presidents Marathon, City Hall
* **12 Noon - 5 P.M.** Senior Citizens Day at Josiah Quincy Homestead Muirhead St., Wollaston. Free admission to Homestead for Senior Citizens.
* **1 - 4 P.M.** Quincy Historical Society Open House, Adams Academy, Hancock and Adams Sts.
* **6:30 P.M.** Band Concert at Pageant Field, Merrymount Park, by U.S. Navy Band, Long Island Sound
* **8 P.M.** Bonfire near Pageant Field, Black's Creek, Merrymount Park.

Navy Band To Perform At Pageant Field Sunday

The Long Island Sound, a Navy band that plays the most modern of pop music, will entertain young and old alike in concert on Pageant Field, Merrymount, Sunday, at 6:30 p.m.

The band has 11 pieces, including three brass, an electric bass, drums and a guitar, and features four lead singers and a vocal group.

It was formed in 1972 to accompany two Navy patrol boats on a trip from New York to Chicago via the New York State Barge Canal and it proved so popular that it was continued as a permanent part of the Navy's music scene.

In the past eight years, members of the band have traveled more than 200,000 miles throughout the United States from their base in Newport, R.I.

"All the musicians have had prior experience before they entered the Navy," said the leader, Mu/3 Peter Tassey. "All have graduated from the Navy's School of Music in Norfolk, Va."

NORTH QUINCY BICENTENNIAL

SIDEWALK SALE & CRAFTS FAIR

FRIDAY, SEPTEMBER 5th 1 - 8 p.m.
SATURDAY, SEPTEMBER 6th 10 - 4 p.m.

PARTICIPATING SPONSORS

NORTH QUINCY LOCAL DEVELOPMENT COUNCIL

Hollywood East
Curtis Farms
Billings Card Shop
Joyce Jewelers
Squanto News
South Shore Bank, No. Quincy Branch
Nando's of Rome, Coiffures
Stan's Card Shop
Balducci's Sub Shop
Naborhood Pharmacy
Kelley's Pub & Grub
Doran & Horrigan, Insurance
Walsh's Restaurant
Barmo Furniture
Gallagher Floor Covering, Inc.
McLellans 5¢ & 10¢
Irish Pub
Christopher Publishing
Cammy's Delicatessin
Burke's Seafood
Fashion Cleaners
Bargains Galore
Encore Consignment Shop
Camela Corbin's Fashion Shoo
Mr. Sub
Maytag Laundromat Center
Anthony Palma Hairstylist
Copper Kettle Candies

FREE DRAWING
100 Gallons of Oil
Saturday Sept. 6th 2 p.m.

Wheelhouse Diner
Sam's Restaurant
Granite Co-op Bank No. Quincy Branch
Hancock Bank No. Quincy Branch
Atlas Hardware
Bono Pharmacy
Atlantic Neighborhood Association
Sacred Heart C.Y.O.
No. Quincy Girl Scouts
Mrs. Dorothy Doyle
City Councillor Joanne Condon
State Rep. Michael Morrissey
Shuster Corp., Dr. Shuster
Hogan's Exxon
Hussey Appliance Center
Murphy Tool & Die
Alray Optical Co., Inc.

FREE BALLOONS Sat. 10-2

ZOOMOBILE Saturday 10-2 p.m.

FREE ICE CREAM SATURDAY 10 - 2 p.m.

FREE LOLLIPOPS Saturday 10-2 p.m.

SPONSORED BY THE NORTH QUINCY LOCAL DEVELOPMENT COUNCIL

The Massachusetts Constitution

Born Here And Has Endured 2 Centuries

By TOM HENSHAW

John Adams, its creator-in-chief, was 3,500 miles away on a diplomatic mission in Paris on June 16, 1780, the day the Massachusetts Constitution was finally declared to have been ratified by vote of its towns.

But it is likely that the skillful politician in the statesman from Old Braintree (Quincy) would have appreciated the deft manner in which the Constitutional Convention slipped the document past a largely reluctant populace.

The process of counting the votes was such that 150 years later Gaspar G. Bacon, the president of the State Senate, concluded that "there is certainly grave doubt whether the Constitution of 1780 was legally ratified."

If you were with us a year ago when we observed the 200th anniversary of the drafting of the Constitution, you will recall that the Constitutional Convention met in September, 1779, and delegated the task to a committee of three.

The committee, John Adams, his cousin Sam Adams, and James Bowdoin, repaired to John's law office in what is now South Quincy and, with John Adams doing the bulk of the work, turned out the document that has endured now for two centuries.

Shortly after it was finished, John Adams was off to Europe to drum up a little trade with Holland and see what he could do about a peace treaty with England, leaving the Convention to explain his work to the people.

The winter of 1779-80 around Boston was unusually severe, the worst since 1717. The harbor was frozen over for the first time in memory. It was not until Jan. 27, 1780, that a quorum of delegates broke through the snow drifts to resume the Convention.

For five weeks they discussed, debated and haggled over the Adams' draft of the Constitution, made a few changes here and there, and on March 2 they had 1,800 copies of the finished work printed and dispatched to the town for their approval.

Right there is where things started to get complicated.

The founding father of Massachusetts had been trying to put together a Constitution for the better part of five years. One effort had already been rejected. By this time, they were willing to do anything within or without reason to get it over with.

The towns were told to take up the Constitution article by article and vote on each one separately. They could vote yea or nay on the article as worded or yea or nay on the article "to be amended." Two-thirds vote was necessary for passage.

Thus, the delegates reasoned, if a town looked upon one article with disfavor, it would not feel called upon to reject the whole Constitution. The result, as could be expected, was confusion.

Everything appeared to go smoothly in Old Braintree. The Constitution was accepted on June 5, 1780, with "sum alterations and amendments." The town meeting also chose the Hon. Joseph Palmer Esq. to replace John Adams as its Convention delegate.

(The same meeting, incidentally, voted to allow tax collector Zebah Hayden 15 pounds out of the town treasury "for a counterfeit bill he says he received for taxes, the person he received of unknown.")

Only 10 persons -- all male, of course -- turned out to vote in a population of 1,006 in Biddeford, York County, District of Maine, and someone scribbled on the bottom of the return, "Ten men may save the city."

BIRTHPLACE of John Quincy Adams, where John Adams drafted the Massachusetts Constitution, receives a new coat of Stone (grayish-yellow) paint that will restore it to the way it looked in the early 19th century. Painters are Roy Christensen (left) and his son, Arthur. To the right is the John Adams birthplace, which retains its traditional red color but will soon be painted white.

In Gloucester, "the Constitution was read, and those for accepting were desired to walk around the Meeting House to the Eastward and those against to walk the other way -- 48 walked to Eastward, none the other way."

The problem came in counting the proposed amendments. It seemed like every town had its own pet amendment. Some were strictly off the wall. Others were unintelligible. Most of them the Convention simply ignored.

For instance, the vote of Essex on Article III was 922 in favor, 287 against, 448 in favor if amended, 29 against if amended. It was declared passed as is.

"In computing the vote for a given article," wrote Senate President Bacon in 1929, "the returns of practically all the towns were either counted in favor of it or not counted at all.

"This being so, a two-thirds majority was recorded for every article.

"Hence, there is certainly grave doubt whether the Constitution of 1780 was legally ratified."

But, Bacon added, "public opinion seemed to favor an end of the five years long discussion of the frame of government. No vigorous protest was made."

Massachusetts had a Constitution.

TRADE-IN ANY BANK'S PASSBOOK...

If you have a passbook from a bank in Boston or Burbank, Salem or Sarasota, Marblehead or Minneapolis . . . you can trade it in and get all your money (including the interest) deposited in any kind of savings or term account. Just bring us the book from any bank in the U.S.A. No charge!

BRING BOOKS FROM ANY...

- SAVINGS BANK
- NATIONAL BANK
- SAVINGS and LOAN ASSOCIATION
- INSTITUTION FOR SAVINGS
- CREDIT UNION
- TRUST COMPANY
- FEDERAL SAVINGS BANK
- CO-OPERATIVE BANK

Granite your co-operative Bank

440 HANCOCK ST., NO. QUINCY 773-8100
100 GRANITE ST., QUINCY CNTR. 471-3900

All deposits insured in full · Safe deposit boxes available

Open House Friday

First Quincy Family Reunion In 147 Years

"Descendants of the early immigrants, you have an inheritance acquired by their labours and sufferings. They founded the fabric of your prosperity in a severe morality, having intelligence for its cement and religion for its groundwork."

Thus Eliza Susan Quincy, who married into the sixth generation of the Quincy family, noted in her journal of Sept. 4, 1833, the day the family held its first reunion on the 200th anniversary of the landing in America of their common ancestor, Edmund Quincy.

Now, the "descendants of the early immigrants" are holding their second family reunion on Friday, exactly 347 years and one day after Edmund and his wife, Judith, stepped off the ship in Boston.

Invitations have been sent to some 200 of Edmund's current progeny and their spouses living in New England and New York, taken from a list compiled by Frank Quincy of Lynn and Mrs. John Quincy of Milton. About 60 are expected to attend.

There will be an open house Friday from 7 p.m. to 9 p.m. at the Dorothy Quincy Homestead on Butler Rd. with music and refreshments for visitors who will be admitted free of charge.

The city of Quincy, which was named for Col. John Quincy of the family's fourth generation in America, will host the open house as part of its Constitution Bicentennial Celebration.

Coincidental with the second Quincy family reunion is the publication of Supplement No. 1 to the Quincy family genealogy, compiled by H. Hobart Holly, historian of the Quincy Historical Society.

Holly's original work, "Descendants of Edmund Quincy, 1602-1637, who settled in what is now Quincy, Massachusetts, in 1633," published in 1977, is the definitive volume of Quincy genealogy.

One of the purposes of the reunion is the establishment of a Quincy Family Society and a complete genealogical chart of Edmund's descendants, which must now total in the thousands.

Musical interludes during the open house will be performed by Virginia Sindelar Leguia on the flute, Ira Deutsch on the oboe, and Edward Swanborn on the harpsichord, playing 18th Century music that includes Bach and Mozart.

The program is coordinated by the New England Society of Concerned Musicians in cooperation with the Northeastern University Music Department Concert Series, James Forte, director.

Pageant At First Parish Church

A brand new pageant, "The Birth of Our Massachusetts Constitution", has been scripted by Otis B. Oakman Jr. of Braintree for presentation Sunday, at United First Parish Church.

The pageant will be presented in the church following ecumenical services at 11 a.m.

Oakman, who wrote the well-received pageant that was presented in the church last year, said this one will feature a discussion of the Massachusetts Constitution by John Adams and his brother-in-law, Richard Cranch.

Oakman will play the role of Cranch and Donald Blunt of Braintree will portray John Adams. Other historical characters, like Abigail Adams, will be introduced as the pageant proceeds.

Adams and Cranch will discuss the preamble to the Constitution, its setup of the state government and its 30 articles, which were drafted by John Adams in his South Quincy office in 1779.

We are proud to be a part of Quincy's Constitutional Weekend by co-sponsoring the City of Presidents Marathon.

City of Presidents Marathon

SUNDAY
SEPTEMBER 7, 1980

South Boston Savings Bank
"ALWAYS THE LEADER"

690 ADAMS STREET, LAKIN SQUARE, QUINCY

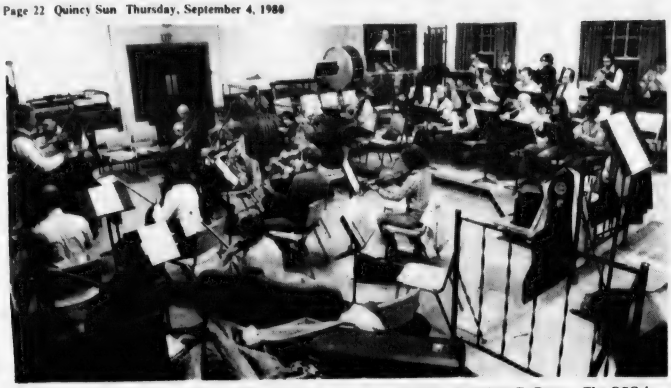

QUINCY SYMPHONY ORCHESTRA rehearses under the direction of Robert E. Brown. The QSO is scheduled to give a Pops concert Saturday at 7:30 p.m. at City Hall's Constitution Plaza.

WOLLASTON CO-CHAIRMAN of the Constitutional Bicentennial celebration are Robert Braza of Granite 5 & 10 and James O'Brien of O'Brien's Bakery. *(Quincy Sun Photo by Richard Matthews)*

Quincy Symphony Pops Concert Saturday At Constitution Plaza

The Quincy Symphony Orchestra will give a Pops concert at City Hall Constitution Plaza Saturday at 7:30 p.m.

John Phillip's Sousa's "Stars and Stripes Forever" will top off the evening of music. This is the second year in a row the QSO has performed as part of the city's Constitution Bicentennial festivities.

Other selections to be performed, in order, are the "Star Spangled Banner", Dvorak's "Slavonic Dance No. 8", John Powell's "Natchez on the Hill", Rimsky-Korsakov's "Procession of the Nobles", selections from the musical "Annie" by Charles Strouse, "Civil War Fantasy" by Jerry H. Bilik, ballet music from "Faust" by Charles Gounod, John Phillip Sousa's "Semper Fidelis", Richard Hayman's "Pops Hoe-Down" and selections from "West Side Story" by Leonard Bernstein.

As usual, the QSO will be directed by Robert E. Brown.

The officers of the QSO are:

President, Nancy J. Johnson.

First Vice President, Bruce Randall.

Second Vice President, Esther Chandler.

Secretary/Treasurer, Amy Kehew.

Librarian, Betsy Getchell.

Trustees are Ruth Gardner, Christopher Kennedy, Jack Savits.

Directors are Roz Bacherman, Helen Bornheim, Henry Bosworth, Robert E. Brown, Anthony Ferrante, Joseph Hannaford, Kathryn Jenkins, Marjorie Maxham, Eleanor Nelson, Jane Rokes, Esther Sanger, James Sheets, Rick Thayer, Mary Vallier, Blanche Wellman, Lawrence Yerdon, Elden Zuern.

Members of the orchestra and their instruments are:

First Violin - Eleanor Nelson, Concertmistress; Billie Falardeau, Shirley Aronson, Barbara Litterio, Bobby Williamson, Jacqueline Dupont Ham, Joseph Watson.

Second Violin - Josiah Baker, Principal; Kathryn Jenkins, Miriam Kirkland, Ann Marie Beaudry, Janet Ryan, Cynthia Pipe, Esther Sanger, Nicholas DeVizzio, Edward Ramsden.

Viola - Amy Kehew, Principal; David Levy, Warren Hathaway, Diane Theoharous, Philip Brown, David Bowen.

Cello - Bruce Randall, Principal; Paul Sullivan, Nancy Currier, Helen Krasinski, Blanche Hershoff, Carla Errichiello.

String Bass - Karen Rydwansky, Principal; Joseph Hannaford, Jeffrey Dill, Robert E. Brown, Jr.

Flute and Piccolo - Howard J. Rowland, Deborah Langrock, Louise Quinlan.

Oboe - Maryann Bowen, Cindy Spector.

Clarinet - Susan Barnes, Helenann Wright.

Bassoon - Stephen Wright, Gayle Johnston.

French Horn - Nancy Johnson, Raymond Thayer, Marjorie Maxham, Esther Chandler.

Trumpet - Marilyn Reiman, Frank Rydwansky, Joseph Palmieri Jr., Gene Duncan.

Trombone - Thomas Scheibner, Thomas Milne, Stan Jacobs.

Tuba - Gary Brennan.

Percussion - Robert Jenkins, Betsy Getchell, Jeff Dodge.

Beale St. Closed Off

Sidewalk Sales, Music, Roller Skating In Wollaston

Wollaston merchants will present music, a sidewalk sale and assorted fun Saturday, for the city's Constitution Bicentennial celebration.

Beale St. will be closed to traffic between Hancock St. and Clay St. from 9:30 a.m. to 6 p.m. Saturday to make way for the festivities, sponsored by the Wollaston Center Business Association (WCBA).

About 20 merchants and community groups are expected to sponsor booths during the sidewalk sale. However, each of the WCBA's more than 50 members will feature special sales on Saturday.

Other special events scheduled for Saturday include:

- Music provided by a local rock band from 10 a.m. to 5 p.m.

Roller skaters are invited to bring their own skates and "roller dance" to the music on closed-off Beale St.

- A pie-eating contest outside O'Brien's Bakery at 1:30 p.m. Pies will be provided by O'Brien's.
- An award presented to the person wearing "the most outrageous disco roller-skating outfit." Entries will be judged at 3:30 p.m.
- A 75-cent special showing of the Wollaston Theatre's feature film for the week, beginning at about 4:45 p.m.
- Pony rides for kids, costing 50 cents, from noon to 3 p.m., beginning at the Granite 5 & 10.

In addition, Ziggy the Clown will be in the neighborhood throughout the day, with prizes for kids.

'Golden Fellowship' Seniors Sponsoring Sidewalk 'Mini-Fair'

The Wollaston Golden Fellowship senior citizens group will hold a mini-fair Sept. 6 as part of the Wollaston sidewalk sale.

Both new and used items will be on sale from 9 a.m. to 4 p.m. at the mini-fair, which will be used to hold Christmas parties for the organization's disabled members.

Directing the Golden Fellowship booth will be President Mary MacLean and Chairwoman Marion Carmichael.

The group will also hold its first meeting for 1980-81 at noon on Tuesday, Sept. 9 at Wollaston United Methodist Church.

Hancock St. Closed For Sale

Hancock St. from Granite to School Sts., will be closed to vehicular traffic from 9 a.m. to 6 p.m., Saturday, Sept. 6, during constitution Sale Days sponsored by the Quincy Center Business and Professional Association.

The QCBPA, in conjunction with the Lions, Kiwanis and Rotary Clubs, will also sponsor a continental breakfast of doughnuts, juice and coffee on Hancock St., from 9 a.m. to 11 a.m. Saturday. The food will be available at reduced prices.

Downtown Quincy will be festooned with pennants and American flags for the occasion.

COLONIAL PRICES
AT
A & T VACUUM REPAIR
25A BEALE ST., WOLLASTON 479-5066

25% OFF
1. ALL PANASONIC VACUUM CLEANERS
2. ALL BAGS, BELTS, PARTS IN STOCK
3. ALL REPAIRS OF MACHINES ANY MAKE

SPECIALS
★ HOOVER UPRIGHTS from $59.95
★ BUILT-IN SYSTEMS from $325.00
★ REBUILT VACUUMS includes one year guarantee from $18.88
★ NEW EUREKA POWERDRIVE $188.88

SCISSOR & KNIFE SHARPENING
SCISSORS .89¢ PINKING SHEARS $1.25 KNIVES .50¢

$AVE $AVE $AVE on repairs on your
ELECTROLUX - HOOVER - KIRBY - KENMORE - EUREKA - REGINA - RAINBOW - COMPACT - OR ANY OTHER MAKE VAC

Above offers good Sept. 5-13 when accompanied by this Ad.

O'BRIEN'S BAKERY
9 BEALE ST., WOLLASTON, MA 472-4025
Saturday Specials :
Cupcakes $1.29 ½ doz.
Cookies 99¢ doz.
Specials
•Wedding Cakes
•Specialty Cakes
•Bread •Rolls •Pastry
•Salt Free Products
Pie Eating Contest 1:30 Sat.
Proprietors: James and Jeanne O'Brien

"On Behalf of a Grateful City, We Thank the Following Members of the Business and Banking Community for Making This Constitution Bicentennial Celebration Possible."

--Arthur H. Tobin
Mayor

★ South Shore Bank, Quincy
★ Hancock Bank & Trust, Quincy
★ Quincy Cooperative Bank, Quincy
★ John M. Corcoran & Company, Milton
★ Quinoil Company, Inc., Quincy
★ Metrobank, Milton
★ Quincy Savings Bank, Quincy
★ Colonial Federal Savings & Loan Association, Quincy
★ South Boston Savings Bank, Boston
★ State Street Bank Realty, Quincy
★ Shawmut Bank of Boston, Boston
★ Quincy Sons of Italy No. 1295
★ Grossman Industrial Properties, Braintree
★ Remick's of Quincy
★ Moscone, Inc., Quincy
★ MacFarland's Hardware Store, Quincy
★ Quincy Lodge of Elks No. 943

The Original SMURF™ BACK at BARKER'S SATURDAY SEPT. 7th 11 - 12

ONE DAY OLNY!
Honest, Kind and Loving

Open 9-9

Come in BE SMURFED™

Excellent Variety Of Unusual Gifts

barker's

1459 Hancock Street, Quincy, Mass. Tel. 472-2122

QUINCY POST members, from left, Robert Eng, past state commander, and Warren Demers, commander, recently presented American Legion School Awards to Quincy Point Junior High School students Michelle Dauphinee and Coleman V. McDonough, as well as principal Joseph Long who received a golden plaque with the names of all the students who have received the awards. *(Robert Lavers Photo)*

With Coupon Only

HAIR AFTER SALON

Unisex Hair Care For The Entire Family

REDKEN

105 FRANKLIN STREET
QUINCY
471-9881

Tues. Wed. Sat. to 5:30
Thurs. & Fri. to 9

Back To School Special
YOUNG PEOPLE 16 AND UNDER
$5.00 Reg. ~~$8.00~~

Offer ends 9-6-80

We do
Ear piercing
Eyebrow
Waxing

Free Consultation
On Your Hair Care Needs

By Appointment Only

Cocktail Party To Aid McCauley

The Committee to Elect Frank McCauley will sponsor a cocktail party from 4 p.m. to 7 p.m., Sunday, Sept. 14, at the Quincy Yacht Club on Sea St., Houghs Neck. Tickets at $30 a person may be obtained by calling 479-6230.

Kids and Konfidence

There are some kids who never seem to raise their hands in class ... and never take their eyes from their shoetops whenever someone talks to them. Nine out of ten of these same kids could compare and compete with anyone ... at anything ... if only they had a bit of that magic ingredient ... CONFIDENCE. That's what we really specialize in at our modeling school. CONFIDENCE ... especially for the younger set. We make them aware of their special, individual qualities ... qualities which they alone possess. We help create habits in personal grooming, social graces, poise, etc. ... and help develop all other characteristics the world can see. Confidence grows ... lesson by lesson, week by week ... until a self-assured young woman emerges ... capable of dealing with most any situation.

8 and 20 Weeks Courses Available
Small classes
Limited to 8 students
Budget Payments
1 hour classes, once a week

SPECIAL REGISTRATION DATES

DAILY: 10 to 4 & 6 to 10
Saturdays: 10 to 5

Also classes for teens, career girls, homemakers

Carole Mc Cole's
FASHION MODELS SCHOOL & AGENCY
Lic. by Commonwealth of Mass. Dept. of Ed
672 Columbian Street, South Weymouth, Mass.
335-1636

★ ANNOUNCEMENT ★

You are cordially invited to attend our upcoming SPECIAL CONSULTATION

Monday, Tuesday and Wednesday,
September 8, 9 and 10
from 9:00 a.m. to 5:00 p.m.

BETTER HEARING AID CENTER
1536 HANCOCK STREET
QUINCY, MASS. 02169
(617) 479-5333

COMPANY REPRESENTATIVE ON HAND

For this special event, on hand will be a factory trained laboratory expert with years of experience in solving the problems of prosthetic correction of nerve deafness cases for those who HEAR BUT DO NOT UNDERSTAND. For the sake of better hearing, don't miss this opportunity.

PLAN NOW TO ATTEND - HERE IS WHAT YOU WILL RECEIVE

- An electronic hearing test conducted by a Hearing Aid Specialist. Someone who will be glad to explain different types of hearing loss and the kinds of help available.
- A demonstration of the new All-In-The-Ear hearing instrument. You will see that this tiny instrument may be the answer to your problem.
- If you are wearing an aid, it will be cleaned and adjusted to ensure maximum performance.

ONE CENT BATTERY OFFER

When you purchase a package of any size batteries at the regular price during this special event, you will get a SECOND PACK FOR ONLY ONE CENT. To qualify please present this letter. Limit is one pack per person. (Sorry, but the offer does not apply to mail or phone orders.)

Refreshments will be served. A beautiful flower will be given to every Lady who attends.

Mark these days on your calendar NOW. Please bring a close family member or friend, someone whose voice is familiar to you and may be used in testing.

P.S. If you need transportation, please call: (617) 479-5333.
P.P.S. Please call ahead for an appointment to avoid waiting.

Your Dental HEALTH

by Daniel P. Sweeney, D.D.S.

Simply because a child will grow another set of teeth does not mean that the first set can be safely ignored. They are just as prone to cavaties as any other teeth and plaque build-up on original teeth can severely damage gums if not treated. If gums are damaged, the second set of teeth do not really have a chance. Checked as well are patterns of growth for the new set of teeth. If the old ones have not fallen out before the new ones grow in, there could be a space problem. For proper growth of new teeth, old ones may even have to be extracted.

The healthy growth of a child's permanent teeth is important to the family dentist. Visit the office of DANIEL P. SWEENEY, D.D.S. Children should be taught early how to care for their teeth. Through regular treatment, good check-ups are pleasant. The family dentist, properly selected, should be a friend to your child and your child's teeth. Encourage good home care methods between visits and help fight tooth decay and gum disease that stem from bad habits started with baby teeth. Early visits to the dentist insure the proper development and care of baby teeth and provide the healthy foundation for permanent teeth. 539 Adams St., East Milton Square or call us at 698-3636 for an appointment today.

DENTAL TIP:
Mouthwashes do not cure bad breath, but simply and temporarily cover up the problem.

Brownell Chides MBTA On 'Very Poor' Service

Rep. Thomas Brownell has written a letter of complaint to MBTA Chairman Barry Locke citing "overcrowded," "unreliable" and "very, very poor" conditions on the Boston-to-Braintree Red Line.

"I've received a number of phone calls at my Boston and Quincy offices from constituents who use the Quincy Center, North Quincy and Wollaston stations," Brownell said.

The majority of the 15 callers were "very disgusted," Brownell said, complaining about overcrowded cars on the Red Line, unreliable service and inadequate air conditioning.

Quincy and Braintree commuters pay the highest T fare, $1.50 per round trip, Brownell noted.

"It is without a doubt that a better job can and should be done," Brownell said, adding that he "called on Locke to improve these unacceptable conditions immediately."

Locke had not replied to the letter as of three days later, Brownell said.

Assessment Topic Sept. 11 For Merrymount Assn. Meeting

John Comer, chairman of the city board of assessors, will discuss the new assessment of property at the Merrymount Association's Sept. 11 meeting.

The Thursday night meeting will be held at Our Lady of Good Counsel church hall at 8 p.m. All are invited.

Help keep Red Cross ready.

MSPCA Program At Quincy Women's Club

The MSPCA will present the program, "A Better World for Animals is a Better World", with slides and a lecture at a meeting of the Quincy Women's Club, Tuesday, Sept. 9, at the clubhouse, 148 President's Lane.

Mrs. Robert C. Welch will preside at the 2 p.m. business meeting to be preceded by a coffee hour.

Members and guests will be greeted by the reception committee with Mrs. Elwood C. Sprague, chairman.

Hostesses will be the American Home Committee: Mrs. Theodore Buker, chairman, assisted by Mrs. Welch, Mrs. William S. Ash, Mrs. Harry Chase, Mrs. Otto Glaman, Mary Lou Glaman, Mrs. Frank Holzer, Mrs. Walter J. Love, Mrs. Alfred T. Knapton, Mrs. Peter McTernan, Mrs. James Moorhead, Mrs. Grace Palmer, Mrs. Edward Trainor and Mrs. Allen Wobben.

Rehearsals Friday For St. Mary's Variety Show

High school juniors and seniors and adults of all ages are invited to participate in St. Mary's Parish musical variety show which begins rehearsals Friday at 7:30 p.m.

The show, directed by William Rochford, will be presented Oct. 24, 25 and 26 in the church's Mullarkey Hall.

Got Top Dollar for My Car— Sold It Through Classified Ads

The Quincy Sun

471-3100

ENJOY

A DELICIOUS SUBMARINE SANDWICH

Mister SUB

64 Billings Rd.
North Quincy

328-9764

OPEN MON. THRU SAT.
10 A.M. TO 10 P.M.

WOW! Chairs and Tables at Affordable Prices

TABLES AT

Drop leaf $59.99

$39.99 and up

casual concepts

Lifestyle/KD . . . Take along furniture, gifts, etc., etc. . . .

1627 Hancock St., Quincy 471-8167

Open Mon. - Fri. 10-9, Sat. 9-5:30

Political Advertisement Political Advertisement Political Advertisement Political Advertisement

When you have an outstanding and effective Representative. Keep him.

Capable and Educated

- Former Assistant Attorney General Commonwealth of Massachusetts
- Cum laude Graduate Suffolk University B.S. Degree
- Top Ten of Class Suffolk Law School, Juris Doctor Degree
- Boston University graduate Taxation Program
- Lecturer in Government and Economics, Suffolk University
- Graduate courses, Harvard University Extension Program
- Former legislative counsel, Mass Taxpayers Foundation

Experienced and Mature Leadership

- Present State Representative
- Present Assistant Majority Leader, Massachusetts House of Representatives
- Senior and most experienced legislator in the Quincy Legislative delegation
- Present ranking member of the Committees on Taxation and Transportation
- Service on the Legislative Committees on Education, Judiciary, Local Affairs, Insurance and Local Affairs
- Member on Legislative Commission Mass Transportation
- Chairman, Special Commission on Quincy District Court

He has the experience, qualifications, and a proven record of accomplishments.

Keep Representative

Tom Brownell

DEMOCRATIC PRIMARY
TUESDAY, SEPTEMBER 16

THOMAS F. BROWNELL
Present State Representative, Candiate for Renomination

Harold Crowley, 3 Flagg St. Peter F. MacDonald, 102 Presidents Lane May Hurley, 180 Albatross Rd. John H. Brownell, 180 Rock Island Rd.

A Touch of Class
Claire Cooledge's
Doorway to Fashion
Fall Fashions Arriving Daily
Senior Citizen Discount
Closed Mondays
Open Tuesday thru Saturday
10 A.M. - 5:30 P.M.
Open Thurs. eves 'til 8:30
28 Greenwood Ave.,
Wollaston
across from the MBTA
773-5266
VISA

Credits Braintree Hospital

For Houghs Neck Man Hand Again Quicker Than Eye

For those involved with live theatre, 'The hand is quicker than the eye', must hold true, especially for Houghs Neck resident Richard Keyes, a stage hand in charge of assembling and changing scenery sets at many of Boston's major Broadway shows.

But Keyes, who lives at 75 Post Island Rd., hasn't always had a quick hand.

In fact, he was out of work for a year due to a fall that totally incapacitated his right hand and arm. After receiving medical care, including surgery, for his severely fractured and dislocated bones, he was referred to the Braintree Hospital Hand Clinic for intensive rehabilitative therapy.

When he first went to Braintree Hospital, Keyes says his shoulder and elbow were "frozen". His hand was clenched, completely unfunctional, and he was in constant pain that made it impossible to sleep.

At the Hand Clinic he was evaluated by a physician, physical therapist and occupational therapist who designed and implemented a comprehensive treatment program to increase the strength and mobility of his arm and hand.

PHYSICAL THERAPY for Houghs Neck resident Richard Keyes includes strength test using a three-pound dumbbell administered by Braintree Hospital Occupational Therapist Amy Schimler.

At first Keyes received 10 hours of therapy per week, working with therapists to improve his grip, as well as the use and strength of his fingers, wrist, elbow and shoulder. As he improved, therapy was decreased to five hours per week, and supplemented with a home exercise program.

Injuries treated at the Hand Clinic, an outpatient service, include rheumatoid arthritis, tendon or nerve lacerations, and fractured bones following an accident or sports-related injury.

Treatment programs often include splinting to properly position the hand, to provide rest for a joint, improve functional ability, or to maximize the strength or motion of a joint; active and passive exercises to increase range of motion; resistive exercises to increase strength and mobility; hot wax, whirl-pool and hot packs to decrease pain and improve flexion; instruction in home exercises; and follow-up evaluations.

Keyes says he's almost as active now as he was before his accident, and is able not only to continue with his theater work, but also to work iron construction part-time and to do his own yard work, painting and pool maintenance at home. He continues with his prescribed home exercise program, including grip exercises, lifting weights and applying hot and ice packs. Follow-up evaluations are completed on a regular basis and additional therapy is provided when necessary.

"The main thing," Keyes insists, "is to never take the easy way around an injury. It won't get better if you do. At Braintree Hospital, they don't let you take it easy. My therapists and doctor made me work very hard, and constantly gave me the incentive to progress. Now I'm able to work again."

An Open Invitation

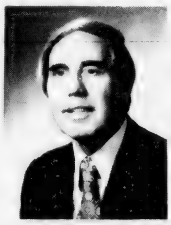

The Honorable Arthur H. Tobin, Mayor
and
The Quincy City Council
with
The Constitution Bicentennial Committee
Cordially Invite You To

The Unveiling of the Constitution Sculpture

at Constitution Common
beside Quincy City Hall
Hancock Street

Saturday, September 6 at 1:00 p.m.

Join Us As We Celebrate Our Historic Past!

Band Concert
Before and After
the Unveiling
with the 215th Army Band

Skydiving Show
12:00 Noon
Faxon Field
Southern Artery & Coddington St.

For Home Delivery
Call 471-3100
The Quincy Sun
1372 Hancock Street, Quincy, Mass. 02169 (617) 471-3100

McGrath Calls For Reform Of MBTA

City Councillor Stephen J. McGrath, a candidate for State Representative has called for a reform of the MBTA to resolve problems caused by "years of inattention and neglect".

McGrath told campaign supporters at the home of Daniel O'Malley, 5 Perry Road, Wollaston, that he saw several problems in the operation of the "T".

"The T's deficit will exceed $194 million this year, up from $140 million in 1975," said McGrath. "This increasing deficit causes a larger proportion of local revenues from the local communities to help fund the T. As a result, local property taxes must rise in order to provide essential local services.

"Also, the state's 50 percent share rises, leaving less money for the state to fund its own programs and to return to local communities to lessen property taxes."

McGrath also pointed out that it is difficult to hold a specific group of individuals solely responsible for the T's operation.

"The Governor appoints the Board of Directors who preside over management; the budget is reviewed by the Advisory Board and then funded by the Legislature," he said. "With no single person or group with full responsibility, there is no accountability to local voters or taxpayers."

McGrath proposed the following recommendations to begin to deal with the T's problems:

- Clearer designation of authority and accountability.
- Eligibility guidelines for hiring top management of the transit system.
- Tighter controls on spending.
- Prospective appropriations. Currently, T expenses are funded one year after expenditure by the Legislature, in effect working backwards. Money is spent first then appropriated. The reverse should be the case.
- A designated funding source for T deficits to prevent the state from dipping into local aid accounts for T monies.

McGrath noted that MBTA reform is complex as reform must address efficiency, accountability and reducing transit costs to local communities.

"However, these problems must be addressed immediately", he concluded. "The citizens of Quincy and the Commonwealth can no longer afford legislative inaction on such an important issue."

Wollaston Home Improvement To Be Explained Sept. 10

A community meeting will be held Wednesday, Sept. 10, at 7:30 p.m. in the Wollaston Methodist Church to explain details of the new Wollaston Home Improvement Program.

The program, funded by the U.S. Department of Housing and Urban Development, is designed to assist income-eligible homeowners in improvement and light carpentry work on the exteriors of their homes.

Income guidelines are on a sliding scale from $10,550 for a family of one to $18,800 for a family of eight or more.

Representatives of the Quincy Planning Department will be present at Wednesday's meeting to answer questions relative to the program.

Avenue Thrift Shop

WE BUY AND SELL
USED FURNITURE AND APPLIANCES

3 LOCATIONS TO SERVE YOU

"QUINCY"
676 Hancock St., Wollaston
at Beale St.
479-7101

"DORCHESTER"
867 Dorchester Ave.
at Columbia Rd.
265-7100

"SOUTHIE"
381 West Broadway
So. Boston
269-3400

Heart Attack, Elderly, Fire, Accident, Disabilities and Crime

Last year over a half million Americans died because they could not get medical or emergency assistance rapidly enough.

Med-E-Lert is a NEW, high-technology system that provides a constant, 24-hour-a-day connection to your physician, fire department or other emergency help. Med-E-Lert has proven its lifesaving potential in actual use!

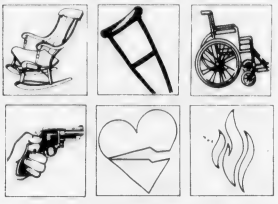

For a FREE demonstration on how **Med-E-Lert** can help you, contact:

Med-E-Lert of Boston
1536 Hancock Street
Quincy, MA 02169
617-479-1563

MEA

Political Advertisement Political Advertisement Political Advertisement Political Advertisement Political Advertisement

If you think State Government in Massachusetts is effective or outstanding . . . don't bother reading this ad.

But if you're still reading,
and you think it's time
to seriously deal with issues
like property tax reform,

spiraling state spending,
and the chaos at the MBTA,
then you'll agree
it's time for new leadership
on Beacon Hill!

On Tuesday, September 16, vote STEVE McGRATH.

Steve McGrath. He's been a Good City Councillor.

He'll be a Great State Representative.

Michael Cheney, 94 Rock Island Rd. | Annette Connolly, 79 Chickatabot Rd. | Joanne Gallahue, 80 Taffrail Rd. | Edith Perry, 120 Prospect Ave. | Geraldine Dorsey, 72 Meadowbrook Rd. | Anthony Quintiliani, 119 Cranch St.

Obituaries

Emeline O'Brien, 89, Retired Clerk For City

Funeral services were held Aug. 29 at St. Mary's Church for Miss Emeline O'Brien, 89, a retired clerk for the city of Quincy.

Miss O'Brien, a lifelong resident of Quincy, died Aug. 27 at a Braintree nursing home.

Born in Quincy, she was the daughter of the late John and Catherine (Harrington) O'Brien.

She was a member of the Quincy Senior Citizens and had served as the group's treasurer for many years.

She is survived by four nieces, Mrs. Marie Gunderson of Boston, Mrs. Elizabeth Shaw of New Jersey, Mrs. Kathleen McCormick of Quincy and Mrs. Barbara Lloyd of Holbrook; four nephews, Dr. John O'Brien of Hanover, Frederick O'Brien of California, Richard O'Brien of Braintree and Francis Beaudry of Pembroke; two sisters-in-law, Mary C. O'Brien of Hingham and Mrs. Mary Beaudry and several grandnieces and grandnephews.

Funeral arrangements were by the Joseph Sweeney Funeral Home, 326 Copeland St., West Quincy. Burial was in St. Mary's Cemetery.

Mrs. Mary Ellen Floyd, 83, Retired Cashier

A funeral Mass will be celebrated today (Thursday) at 10 a.m. at St. Ann's Church for Mary Ellen "Mamie" (Barry) Floyd, 83 of Wollaston who died Sunday at Milton Hospital.

Born in Boston, she lived in Mission Hill before moving to Wollaston 10 years ago.

Mrs. Floyd was a retired cashier at Boston State College.

Wife of the late William F. Floyd, she is survived by two sons, William F. Floyd of Abington, Leonard M. Floyd of Quincy; a daughter, Mary E. Gethin of Wollaston; a sister, Eileen Donehey of Medford; 17 grandchildren and nine great grandchildren.

Visiting hours were scheduled for 7 to 9 p.m. Wednesday at Keohane Funeral Home, 785 Hancock St. Wollaston. Burial will be in St. Joseph's Cemetery, West Roxbury.

Quincy Hearing Aid Dispensers
1246 Hancock St.
Located next door to Bargain Center
We Service, Sell, and Repair all Makes of Aids and Carry a Complete Line of Batteries
Free 30 Day Trials
773-0900
Robert Karas
Certified Hearing Aid Audiologist

MEMORIAL GIFTS
Luxurious vestments, altar books, candles, stoles, sacred vessels, etc.
All Memorial gifts promptly memorialized without charge
A. E. GOODHUE CO.
1315 School St., Quincy, 472-3090

Richard Aitken, 31, David Lydon, 27, Died In R.I. Truck Accident

A funeral Mass was celebrated Aug. 29 at St. Ann's Church, Wollaston, for Richard K. Aitken and David M. Lydon, half-brothers who died in a Aug. 26 truck accident in Exeter, R.I.

The pair were hauling cobblestones north on Rt. I-95 when one tire of their rented truck suffered a blowout. The truck swerved, traveled across the median strip and the southbound lane and struck an embankment.

Mr. Aitken, 31, was pronounced dead at the scene while Mr. Lydon, 27, died several hours later at a Warwick, R.I. hospital.

A third person in the truck, Kevin Joyce, 24, of Weymouth, suffered serious injuries.

Mr. Aitken won several medals and decorations during 22 months in Vietnam with the Marine Corps. He was discharged in 1970 after suffering a severe back injury.

Since the Marine discharge, he had worked as a locksmith and carpenter at the Veteran's Administration Hospital, West Roxbury.

Born in Melrose, he was a longtime Quincy resident and the father of two.

Mr. Lydon was born in Quincy and lived most of his life here. He was self-employed in the construction business.

They are survived by their parents, Edward M. Lydon and Mrs. Janice (Arey) Lydon of Quincy; two brothers, Peter Aitken of Braintree and Paul Aitken of Texas; and a sister, Andrea Derringer of Hanover.

Mr. Aitken is also survived by his wife, Maria T. (Rugo) Aitken; a son, Richard K. Aitken, Jr.; and a daughter, Trina Maria Aitken, all of Quincy.

Funeral arrangements were by the Lydon-Russell Funeral Home, 644 Hancock St., Wollaston. Burial was in Knollwood Memorial Park, Canton.

Joseph H. Erwin, 83, Retired Police Sergeant

A funeral Mass was to be celebrated yesterday (Wednesday) at St. John's Church for Joseph H. Erwin, 83, formerly of Quincy who died Aug. 31, at St. Luke's Hospital, Middleboro.

Mr. Erwin was born in Quincy and lived here for 68 years before moving to Rockland 15 years ago.

He was a retired police sergeant for the Quincy Police Department of which he was a member from 1919 until his retirement in 1961.

He then became a security guard for South Shore National Bank, Quincy, where he worked until 1971.

A world War I Army veteran, he was a member of the Morissette American Legion Post, Quincy; the Massachusetts Police Association; the All-State Retired Police and Firefighters Association and an honorary life member of the Quincy Knights of Columbus.

Husband of the late Edith M. (Gardner) Erwin, he is survived by a son, retired Army Colonel Charles E. Erwin of Carver; and four grandchildren.

Funeral arrangements were by Sweeney Brothers Home for Funerals, 1 Independence Ave. Burial was to be in Blue Hills Cemetery, Braintree.

Mrs. Agnes E. Classon, 87

Funeral services were held Saturday at the Wickens and Troupe Funeral Home, 25 Adams St., Quincy Center, for Mrs. Agnes E (Sundquist) Classon, 87, who died Aug. 28 at Quincy City Hospital.

She was a member of Faith Lutheran Church and Lodge Sandia, VOA of Braintree.

She is survived by her husband, Mattis Classon; a son, Harry V. Classon of Quincy; a daughter, Hazel Whittier of Georgia; two brothers and two sisters, all of Sweden; four grandchildren and eight great grandchildren.

Burial was in Mt. Wollaston Cemetery.

Deaths

Jildo Brogioli, 74, of Quincy, at home, Aug. 26.

Mrs. Rose Taranto, of South Weymouth, formerly of Quincy, at South Shore Hospital Aug. 25.

Thomas J. Casey, 50, of Quincy, at home Aug. 25.

Daniel S. Kinnally, 84, of Revere, formerly of Quincy, in Revere, Aug. 26.

Catherine I. (Rohan-Bopp) Sullivan, 83, of Quincy, at Quincy City Hospital, Aug. 26.

Thomas F. Kelliher, 58, of Quincy, at home, Aug. 26.

Mrs. Mary G. (Flaherty) Smith, of Quincy, at Carney Hospital, Aug. 27.

Ronald Reyenger, 35, of Ft. Lauderdale, Fla., formerly of Quincy, at home, Aug. 24.

Mrs. Mary F. (Keenan) Lotti, 60, of Abington, formerly of Quincy, at home, Aug. 28.

Mrs. Margaret (MacDonald) O'Handley, of Quincy, at Quincy City Hospital, Aug. 28.

Mrs. Etta (Nickerson) Knowles, 79, of Quincy, at home Aug. 27.

Russell A. Rumble, 53, of Quincy, at Quincy City Hospital, Aug. 28.

Mary Ellen "Mamie" (Barry) Floyd, 83, of Wollaston, at Milton Hospital, Aug. 26.

Philip Wall, 67, of Mansfield, formerly of Quincy, at Carney Hospital, Aug. 26.

Aug. 31.

Blanche R. (Holman) Courtney, 83, formerly of Quincy, at Cardinal Cushing Hospital, Brockton, Aug. 30.

Wellington Parsons, 73, formerly of Quincy, at home, Sept. 1.

Fred A. Olivieri, 46, formerly of Quincy, in Hingham, Aug. 29.

Francis Holland, 63, of Quincy, at Quincy City Hospital, Aug. 31.

Joseph H. Erwin, 83, formerly of Quincy, at St. Luke's Hospital, Middleboro, Aug. 31.

Concetta (DiRusso) Capobianco, 87, of Quincy, at Quincy City Hospital, Aug. 31.

Emma (Cook) Parsons, 76, formerly of Quincy, at Jordan Hospital, Plymouth, Aug. 31.

Sweeney Brothers
HOME FOR FUNERALS
RICHARD T. SWEENEY, SR.
RICHARD T. SWEENEY, JR.
JEFFREY F. SWEENEY
1 INDEPENDENCE AVENUE • QUINCY, MASS.
472-6344

Hancock Monument Co.
John Ricciuti & Sons Inc.
295 Hancock St., North Quincy
[Opposite No. Quincy High School]
Best Domestic and Imported Granite
Visit Our Large and Complete Display
All Monuments Reasonably Priced
472-3447
Bronze and Granite Cleaning Estimates on Request.
Open Mon. thru Sat. by Appointment on Sundays

Sweeney Funeral Service
DENNIS S. SWEENEY, Director
Non Sectarian

74 ELM ST.
QUINCY
773-2728

326 COPELAND
W. QUINCY
773-2728

Successor to M. Joseph Sweeney
PARKING FACILITIES

Deware Brothers
FUNERAL HOME and CHAPELS
576 Hancock Street, Quincy
Tel: 472-1137
Non-Sectarian
Services rendered to any distance
39 years under same Ownership and Directorship

Donald M. Deware
Director

100 Balloons Released

Vacation School Concludes At Good Shepherd Church With Special Celebration

A special celebration including the release of more than 100 helium-filled balloons marked the successful completion recently of a vacation church school at Good Shepherd Lutheran Church, North Quincy.

The balloons were released in the church yard by the 50 members of the class, in kindergarten through grade six, in conjunction with the church school's theme, "Travels with Jesus".

Attached to each balloon was a message of love and friendship written by the children. The message also contained the address and telephone number of the church which the finders of the balloons were asked to call.

Four hours later, Pastor Darrell Urban received a call from Mrs. Joseph Roman of Ledyard, Ct., about 150 miles away, who reported that four balloons dropped in her back yard.

The church hopes to hear from others who have found the balloons.

INCOMING Grand Knight Charles Doherty receives gavel from outgoing Grand Knight Kevin Murphy at North Quincy Knights of Columbus installation ceremonies.

Mite Box Thrift Shop Ready For 7th Season

The Mite Box Thrift Shop, St. Chrysostom's Church, Hancock and Linden Sts., Wollaston, opens for its seventh season Sept. 3.

It will be open Wednesdays, Thursdays, and Fridays from 10 a.m. to 4 p.m. Sponsored by the church, the Mite box is managed and staffed by volunteer personnel.

Knicknacks, utensils, tools, clothing, and crafts are accepted as donations or on consignment. The shop services a large and expanding area and always has a warm welcome for new as well as old friends.

Brunch, Entertainment At Squantum First Church

A chrysanthemum sale, brunch and entertainment are scheduled for Saturday, Sept. 6, 11:30 a.m. to 1:30 p.m. at the First Church of Squantum as the church begins "Fiesta '80", a series of fund-raisers.

The event coincides with segments of Quincy's Constitution Celebration, and the brunch will include quiche, salad, dessert and beverage. Entertainment will be by folk singers August and Deneen.

Coordinators Susan Sullivan and Marie Reister suggest First Church would be a place for those joining in the Constitution Celebration to rest a while, eat and be entertained.

Registration For Houghs Neck Girl Scouts Sept. 9

Girl Scout registration for Houghs Neck will be held Tuesday, Sept. 9, at 1 p.m. at the Atherton Hough School gymnasium.

Levels available are brownies for those in grades one to three; juniors, grades four to six; cadettes, grades seven to nine; and seniors, grades 10 to 12.

A small, national registration fee is required to cover scout insurance for the year.

St. Mary's Boy Scouts To Meet Sept. 10

St. Mary's Boy Scout Troop, West Quincy, will hold its first meeting of the season for scouts and parents Wednesday, Sept. 10, at 7 p.m. in the church hall.

New boys are welcome to come to the meeting and find out about the program.

Wollaston Cub Scout Registration Sept. 7, 8

Cub Scout Pack 21 of Wollaston will hold registration Sunday and Monday, Sept. 7 and 8, at 7 p.m. in St. Ann's Youth Center, St. Ann's Rd., Wollaston.

Each boy must be accompanied by a parent, and to join Cub Scout's a boy must be in the third, fourth or fifth grade, or be eight to eleven years old.

For more information, contact James Blyth at 479-6516, or Ed Danna, 471-5532.

Church School Resumes Sunday At First Parish

The Church School of United First Parish Unitarian Church, Quincy Center, will resume classes Sunday, September 7, at 10:30 a.m.

Children will meet on the church grounds to observe a special "Welcome Back" festival which will include the release of helium balloons bearing messages of peace, brotherhood, and love.

Religious Education Committee co-chairpersons Celia Blight and Barbara Stackhouse are in charge of this year's program which will feature a multi-media curriculum on holidays and festivals around the world.

The curriculum is designed to give the children an idea of the variety in these celebrations and to show the character of many different countries and religions.

An open classroom approach, with the children meeting in one class and dispersing into small interest-groups, will be used for the first time this year.

Wollaston Church of the Nazarene
37 E. Elm Ave., Wollaston
Rev. Russell Metcalfe, Pastor
Sunday, Sept. 7th
11 A.M.
Authority to Heal
Matthew 8
6 P.M.
Daniel's Purpose
Daniel 1

St. Mary's School

WEST QUINCY

Entering its 51st Year of Education to the Citizens of Quincy

Under the Disciplined Direction of the Sisters of St. Joseph

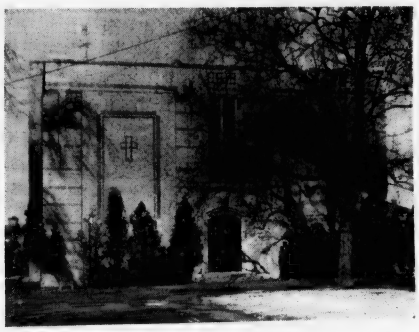

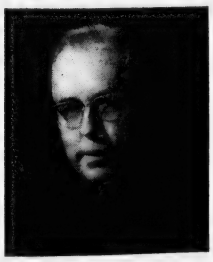

- **Saving the City of Quincy $400,000 a Year**
- **Facing a Deficit this year of $100,000**

We need your Prayers and your Financial Help!

All Donations Welcome and Gratefully Acknowledged with a Booster Sticker for your Car or Home

Send Donations To:
Father McMahon
St. Mary's School
115 Crescent St.
West Quincy, Mass. 02169

Dear Father McMahon & Sisters of St. Joseph:
We are pleased to aid your dedication to disciplined education with this donation of:

☐ $5,000.	☐ $2,000.	☐ $1,000
☐ $500	☐ $200	☐ $100
☐ $50	☐ $20	☐ $10
☐ $5	☐ $2	☐ $1

Name: _____

Address: _____

City: _____

Quincy's Yesterdays

By Tom Henshaw

School Committee Rejects Plan For Enclosed Municipal Stadium

The School Committee voted down a plan to take over Pfaffman's Oval and nearby land in Merrymount Park and develop it into an enclosed stadium for high school athletics.

The committee felt there were too many restrictions on rentals.

For one thing, it would not be possible to rent the field out to other than school teams and charge admission for the events.

Also all funds taken in at the gate for admission to school contests would have to be placed in the general fund in the city treasury.

Sept. 4-10
1936
44 Years Ago
This Week

Committeemen John H. Taylor and George W. Abele were named to a subcommittee to see if the restrictions could be lifted. lifted.

FORE RIVER CLINCHES

Chet Bowles stroked four hits in four times at bat, including a triple, to lead Fore River to an 8-6 victory over the Civics and clinch from the Shipbuilders the second half title of the City League.

Fore River - Bill Willdridge 3b, Spike Hennessey lf, Eddie Bowles ss, Dave McKeag cf-p, Jay Desmond lb, Ebby Wright 2b, Howie Kelland rf, Chet Bowles c, Connie O'Leary p, Franny Haynes p-cf.

Civics - Franny Page lb, Paul Higgins ph, Tony Pignatelli ss, Vin Kiernan cf, Frank Courtney rf, Johnny Marsolini 3b, H.N. Ryan 2b-c, Buddy Shuttleworth lf, Martin c, Clancy ph, Danny Ryan 2b, Ted Nelson p, Art Corrigan p.

SCORES 'HICK DRIVERS'

Ralph S. Towne, chairman of the Public Safety Committee, urged Mayor Thomas S. Burgin to take action against the "hick drivers" from Braintree and Weymouth who violate Quincy traffic rules.

The next day an auto driven by a Quincy man ran into a traffic box in Weymouth Landing at the Braintree-Weymouth line, knocking a police officer to the street and injuring his back and leg.

Thomas Travers, a Public Safety Committee member from Quincy Point, demanded that Mayor Burgin remove Towne as chairman because his utterances held the committee up to ridicule.

QUINCY-ISMS

Capt. Daniel H. Doran was acting chief of the Police Department while Chief John J. Avery was on vacation . . . Vin Tuscher, caddy master at Stoney Brae Golf Club, found a British coin dated 1776 in a sand trap at the third hole . . . State Insurance Commissioner Francis J. DeCelles announced that compulsory auto insurance rates would drop in Quincy for the first time in many yers, from $36.20 to $34.60 . . . A fifth of Johnny Walker Red Label scotch was $3 at the Quincy Malt Products Co., 1510 Hancock St. . . . The Norfolk County American Legion Auxiliary held a dinner party for Grace E. Murphy of Wollaston, a delegate to the national convention in Cleveland . . The new Quincy directory came out with 40,000 names from Aili Aalto, a nurse at City Hospital, to Ruth Zwicker, 126 Grand View Ave., Wollaston . . . Gully DePesa was 'chef par excellence' at the Dutch Tap, 29 Temple St. . . . Wooden clothespins were five dozen for nine cents at the Enterprise Stores, 1487 Hancock St. . . . Bantamweight boxer Sam Garcia of Quincy lost his first pro fight after 10 straight wins, dropping an eight-round decision to former world champion Lou Salica at the Coney Island Velodrome in New York . . . The School Committee denied the Federal Housing Authority free use of the Central Junior High School auditorium to hold a mortgage clinic. Normal rent for the facility was $151 . . . Chuck roast was 25 cents a pound at Foy's Markets, 1177 Hancock St. and 39 Franklin St. Quincy Adams . . . Yachtsmen and city and WPA officials conferred on the possibility of creating two acres of new land off Wollaston Beach between the Squantum and Wollaston Yacht Clubs for a public park and parking area . . . More than 80 candidates for the Quincy High School football team reported to Coach Jimmy LeCain at Faxon Field . . . Teresa E. Kilroy of Quincy was seeking the Democratic nomination for Congress from the 13th District . . . the Saturday supper of broiled Arlington frankfurts, home baked beans, dill pickles, home-made brown bread, dessert and coffee was 35 cents at Thompsons' Restaurant in Quincy Square . . . Bing Crosby, Bob Burns, and Frances Farmer were starring at the Strand in "Rhythm on the Range," featuring such songs as "Empty Saddles" and "I'm an Old Cowhand from the Rio Grande" . . . Mrs. Chester V. Anderson of 13 Hodgkinson St., Germantown, dove fully clothed into Rock Island Cove to save her son, Chester Jr., 5, and Girard Reed, 8, who were drifting out to sea in an oarless row boat . . . Joseph J. O'Brien, secretary to Mayor Burgin, resigned to take charge of the guidance department at Quincy High School.

CHECK FOR $2500 to fight muscular dystrophy is presented by Quincy Lodge Sons of Italy Venerable Mimmo D'Arcangelo to Quincy Sun publisher Henry Bosworth, co-chairman of the Quincy-South Shore Jerry Lewis Telethon Committee and a member of the Quincy lodge. From the left are A. Mario Salvatore, chairman of charities for the Sons of Italy, Richard J. Koch, co-chairman of the Quincy-South Shore Telethon Committee, D'Arcangelo, Bosworth, Assistant Venerable John Marella, and Sam Marsotta, beano chairman. The check brings to $7,000 the amount donated by the Quincy Sons of Italy to the MDA in four years.

(Quincy Sun Photo by Rick Matthews)

WILLIAM R. CADDY Detachment, Marine Corps League, presents $50 donation to help Jerry's Kids. From left are Dick Koch, Past State Commandant Leo Cardarelli, Henry Bosworth and Past Caddy Commandant Joseph Callahan.

REMEMBER WHEN?

[Photo Courtesy Thomas Crane Public Library]

... the Klein Block was the dominant feature of the intersection of Beale and Hancock Sts., Wollaston.

...You were not just a Policy Number and Retained your own identity, when personal service was always given... It still is at.

BURGIN PLATNER INS.

1357 HANCOCK STREET
QUINCY 472-3000

1977 Encore

Foley, Bradley Cade Cup Winners

Bob Foley of Furnace Brook and Bob Bradley of Ponkapoag defeated Joe McBurnie of FB and Dan Curtis of Ponkapoag, 2 and 1, Monday to win the 32nd annual Cade Cup championship at Furnace Brook.

Foley and Bradley had also won the title in 1977.

Semifinal winners were Paul Ceriani of the host club and his father, Ed Ceriani of Ponkapoag, and George Robbins of FB and his brother, Don Robbins of Rockland.

In the championship consolation Kevin O'Maley of FB and Dave Cronin of Braintree defeated Kevin Mahoney of the host club and his brother, Paul Mahoney of Wollaston, 1 up.

Paul Rennie of FB and Ed Holt, unattached, defeated Fred Taylor of FB and Paul DeFedrico of Wollaston on the 21st hole for the first fight championship.

Semifinal winners were Walter Phelps of FB and Charlie Kusser of Braintree and Frank Guilfoy of FB and Roy Cavicchi of Ponkapoag.

In the consolation Jim McNeice of FB and Bill Bemis of Wollaston defeated Charlie Harris of FB and Hal Sager of Wollaston on the 20th hole.

Paul Guilfoy of FB and George Plant of Braintree defeated Gerry Buchanan of FB and Ken Parsons of Stow, 1 up, for the second flight championship.

Semifinal winners were Ed Mansfield of FB and Bob Campbell of Wenham and Bert Nogler of FB and Jack Leary, unattached.

In the consolation Lou Cugini of FB and John Pica of South Shore defeated Bill Skudris Sr. of FB and Jim Oldach of Candia, N.H., 1 up.

Forty-eight teams started the four-day event which started Friday and finished on Labor Day.

Co-chairmen were Marty Healy and Frank Foster.

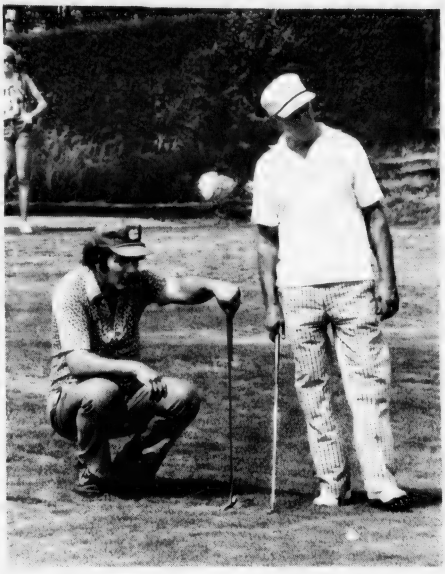

CADE CUP ACTION at Furnace Brook Golf Club found father-and-son team Paul and Ed Ceriani, who were semi-finalists, studying a shot at the 13th hole and . . . *(Quincy Sun Photos by Steve Grochowski)*

. . . Tom Tehan of Furnace Brook chipping onto the 16th hole. The 32nd annual Labor Day tournament was won by Bob Foley of Furnace Brook and his guest partner, Bob Bradley of Ponkapoag.

Sports

Houghs Neck Softball Tourney Opens Sunday

The Houghs Neck community will hold its first all-Houghs Neck softball tournament Sunday, Sept. 7, and Sunday, Sept. 14 with seven teams from three South Shore league taking part in the double elimination event.

Games will be played at Great Hill and LaBrecque fields.

Participating teams will be Post 380, South Shore Night League champions; Louis of the same league; Louis of the over-30 league; Louis of the Houghs Neck Men's league, Houghs Neck Package Store comprised of players from HN Package, Quincy Yacht Club and Finlay's Variety teams of the HN Men's League, Chennette's Plumbing and Manet Shell of the HN Men's League, champion of the HN Men's League.

Beachcomber 2-Mile Swim

The Beachcomber Swim Club will hold a 2-mile swim at Nantasket Beach Sunday, Sept. 7, at 10 a.m.

The sponsors are Jim Silva of Quincy and Jack Tuite of Waltham.

Swimmers are asked to call 893-3267 to register.

Auto Cooling & Air Conditioning Specialists
Cars Trucks RVs
MORSE'S Auto Radiator
179 W. Squantum St.
Walk To The No. Quincy T
328-7464

"FREE" Oil Burner Service Policy
OFFERED TO QUALIFIED HOMEOWNERS NEW CUSTOMERS
CALL FOR DETAILS
So. Shore 848-6000 Boston 436-1204
. 24 Hour Burner Service
. Automatic Fuel Delivery
. Budget Payment Plans
. Cash Discounts 150 Gal. Minimum
. Serving Greater Boston and South Shore For Over 50 Years
" OIL HEAT " SPECIALISTS
WE DON'T WANT ALL THE BUSINESS - JUST YOURS!
FORTUNA FUEL CO.

Announcing
Helen Joseph is Back at the Quincy Y.M.C.A.
Licensed Masseuse!
Specialty: Complete Body Massage
Facial
Catering to "Y" members only - by appointment
Call from 10:00 A.M. - 11:00 A.M. Mon.-Thurs.
479-8500
Open House Week beginning September 8th

Save on Fuel!
CALL MARTIN
KING of ECONOMY
•Hot Water problems?
•Heating problems?
•Fuel cost too high?
If you have any problems in heating or hot water call E.J. Martin for a solution. We specialize in gas heating and hot water.
Lic. #6741 Lic. #M-520
A.O. Smith BURNHAM AMERICA
Edward J. Martin & Sons Plumbing & Heating Co.
76 Russell St., N. Quincy
328-4998 328-1163
25 Years of Experience

Jock Semple Official Starter

300 Entered In 26-Mile Presidents Marathon

Jock Semple, the Scotsman who has earned the title of "Mr. Boston Marathon" over the past 50 years, will lend his presence as official starter for the first annual City of Presidents Marathon Sunday.

Semple, who gained national notoriety a dozen years ago when he attempted to force a woman runner out of the then-all male Boston footrace, will send the runners on their way at 10 a.m. in front of United First Parish Church.

The measure of changing times is that a large number of the expected 300 runners who will receive Semple's blessing will be women.

The 26-mile, 385-yard course, entirely within Quincy, has been laid out so that the runners will travel twice over a 13.1 mile loop that takes them past most of the historic sites in the city.

"It's a fairly tough course," reported Bob Seamans of Merrymount who ought to know since he has run 15 Boston Marathons and was the 1978 New England AAU 50-mile masters (over 40) champion.

Seamans and John Booras, who certified the Boston AA course, recently spent 12 hours one day checking the Quincy course to make sure it was the sanctioned marathon distance of 26 miles, 385 yards.

After leaving the Church, the runners will go down Washington St. toward Quincy Point and then take the following streets:

South St., East Howard St., Quincy Ave., Faxon Rd., Franklin St., High St., Independence Ave., Presidents Lane, Water-Copeland Sts., Furnace Brook Parkway, Adams St., Newport Ave., Hancock St., back to the Church.

The 13.1-mile course will be run twice.

The overall winner of the race will receive the Mayor's Trophy, presented by Mayor Arthur H. Tobin at City Hall ceremonies at 2 p.m., by which time almost all the runners will have finished.

There are 75 other awards, including trophies, silver bowls, plaques and merchandise donated by local merchants. One of the prizes is six car washes donated by the Wollaston Auto Wash.

The first male and female runners to finish who are Quincy residents will receive trophies

The men's masters (over 40) and the women's masters winners will also receive trophies

All who finish the race will receive commemorative medallions and, by mail, certificates attesting to their times. All participants will receive T-shirts for their efforts.

A medical station will be set up on McIntyre Mall, water and energy drinks will be dispensed every two miles and a barbeque will be held after the race with hot dogs and cold drinks for the runners and their families.

If the day turns out to be hot, residents along the course are encouraged to get their garden hoses out and wet down the runners as they pass.

Brian Devin, Jake Mahoney and Seamans are co-chairmen of the race, which is staged by the Quincy Flyers Running Club, based at the Quincy YMCA.

Sponsors are the South Boston Savings Bank, the Patriot Ledger and the Quincy Constitution Celebration Committee, headed by former Mayor James R. McIntyre.

All Norwood Finals

Colombos Blanks Police For Crown

It was an all-Norwood finale in the Junior Baseball tournament held at Artery Fields 1 and 2.

Forty-seven games were required to complete the triple elimination tournament.

Norwood Colombos blanked Norwood Police, 6-0, in the championship game. In the previous game the Police had blanked Colombos, 5-0, necessitating one more game.

Sixteen teams, including five from Quincy, started the tournament.

Quincy National defeated St. John's of Quincy, 6-3, with Bob Kane the winning pitcher and Tony Koury the loser.

For the Nationals Dave Maimaron had a double, Scott Miller a double and single and Eric Roukey, Bob Kane, Joe Zaccheo and Jimmy Kane a single each. For St. John's Dan Sanby had two singles, Bob Kozlowski and Mike Shields a double each and Scott Flaherty and George Murphy a single apiece.

Quincy Americans defeated South Braintree, 7-4, with Bob Bradley the winner.

John Cristiani had two triples and two singles to pace Quincy, Bradley had four singles, Mike Murphy two singles, Chris Rossi a double and Joe Cullen and Chris Doyle a single each.

North Weymouth edged Quincy Nationals, 2-1, with Roukey the hard luck loser. He pitched one of the tournament's better games, allowing two hits, striking out 15 and walking only one. Weymouth pushed across the winning run in the fourth inning, snapping a 1-1 tie.

P.J. Hussey and Roukey had the only hits for Quincy.

Norwood Police squeezed by Quincy Americans, 2-1, in another outstanding pitching duel, with Christiani the loser, despite pitching a five-hitter.

Doyle had two singles and drove in the only Quincy run, Murphy, Bob Carty, Roy Peterson and John Carroll a single each.

Norwood Colombos blanked Quincy Americans, 5-0, with Carty the losing pitcher.

Rossi had two singles and Cristiani a double for Quincy's only hits.

Norwood Police shut out Quincy Americans, 3-0, with Cristiani the loser.

Bradley had a double and a single, the only hits for Quincy.

Other scores: Norwood Police 7, South Braintree 6; North Weymouth 8, Hingham A 2; Norwood Colombos 4, Norwood Police 3, North Weymouth 0.

Four Quincy players, Al Martell of St. John's, Cristiani and Doyle of Quincy Americans and Rourkey of Quincy Nationals, were named to the all-tournament team.

The other selections were Joe Rafferty, North Weymouth; Bob Goonan and Keith Chagaris, Norwood Colombos; Rick Sunder, South Braintree; John Conti and Gary Doherty, Norwood Police and Paul Sines, Hingham A.

Youth Baseball Registration Saturday

Registration for the 1981 Quincy Youth Baseball Leagues season will be held Saturday from 9 a.m. to noon at North Quincy K of C Hall, corner of Hancock Street and Hollis Avenue.

Anyone who played junior farm, Triple A, International or 12-year-old Junior League must register as well as any 8-15 year-olds wishing to join the program. Application fee is .50 cents. Information on tryout dates will be issued on registration day.

Registration is open only to Quincy residents who were born after July 31, 1965, and prior to Aug. 1, 1973.

Quincy Youth Baseball operates 57 teams in Babe Ruth, Senior Babe Ruth, Junior 13-year-old Babe Ruth, Triple A and Junior Farm Leagues and enrolls nearly 1000 boys and girls in their program.

Karen McCarthy Top Track Recruit At Dartmouth

Karen A. McCarthy of Quincy, a 1980 graduate of Archbishop Williams High School, will be a freshman at Dartmouth College in the fall.

Recipient of nine varsity letters for track, she is one of the top track recruits at Dartmouth this year.

McCarthy, who was a member of the League Championship squad in each of her four years in high school, will be a candidate for both indoor and outdoor track at the College.

Miss McCarthy was a member of the National Honor Society in high school. She plans to major in psychology at the College.

She is the daughter of Mr. and Mrs. John McCarthy of Merrymount Rd.

SPORTS FANS!

I BET YOU DIDN'T KNOW

Brought To You By ROBERT COLMAN

Here's an amazing fact from football . . . No team has EVER won the national championship in college football 3 years in a row in the entire history of the news-service polls, which started in 1936 . . . Several teams have won the national title 2 years in a row, but none has done it 3 straight . . . Alabama could become the first in history to do it this season since they were voted national champs by at least one of the news-services in both 1978 and 1979.

• • •

There are 4 teams in the National Football League who play their home games indoors in domed stadiums . . . Can you name all 4? . . . They are Houston, New Orleans, Seattle and Detroit.

• • •

When was the last time the National Football League had a team that was able to go through a whole season undefeated? . . . It hasn't happened in any of the last 7 seasons . . . That last NFL team to go undefeated all year was the Miami Dolphins who finished the 1972 season with a record of 17 wins and no losses.

• • •

I bet you didn't know . . . that you'll find all the back to school items at Colman's. Footwear, shirts, shorts, socks, game needs. And . . . at prices that will amaze you. Shop Colman's for full selection.

COLMAN'S SPORTING GOODS

1630 Hancock St.

Fresh Fish Picked Up Daily From The Boston Fish Pier
Also Tasty Fried Food To Go

BURKE'S SEAFOOD
Quality Fresh Fish

SPECIALS THIS WEEK
Fresh NATIVE CRABMEAT $3.99
1/2 lb unit
FRESH NATIVE
CRAB MEAT SALAD ROLL $2.25

HOURS: Tues. - Thurs. 10-6, Fri. 10-8, Sat. 10-5
61 BILLINGS ROAD, NORTH QUINCY 328-9765

Quincy Sun

NEWSCARRIERS Wanted

Call 471-3100
or Apply In Person

The Quincy Sun

1372 Hancock Street
Quincy Square

American Heart Association
WE'RE FIGHTING FOR YOUR LIFE

Norfolk County Bar Association

Lawyer reference service will help in selecting an attorney.

If you need a lawyer and don't know one, call us and you will be referred to an attorney in your area who will talk to you for a nominal fee for the first visit.

P. O. Box 66, Dedham, Mass.
326-8699

Call 10 a.m. to 2 p.m.

QUINCY WOMEN'S SOFTBALL League All-Stars Team 'A' included, front row from left, Ginny Trainor, Lesley Runge, Liz Ferraro, Claire Nye, Nancy Campbell, Debbie French, Mary Shaw, Chris Kilmurray and Claire Oliverio and, standing, Coach Harold Burden, Denise Jay, Jonlyn Riley, Nancy Willard, Lillian Callahan, Tricia Gambino, Patty Zielinski, Nancy Smith, Donna Tamulis, Nancy Dyer and Coach Bill LaRaia.

ALL-STAR TEAM 'B' included, front row, from left, Mary Ilacqua, Karen Veneto, Shawn O'Leary, Robin King, Buffy Seely, Dianne Mattes, Cheryl Shuris and Lori Guglielmi and, standing, batboy Karl Staskywicz, Coach James Connolly, Patti Bellotti, Karen DiCarlo, Elaine Crespi, Cindy Fagan, Sue McDonald, Marianne Flaherty, Pat Morrison, Kathy Owen and Coach Kevin Volpe. *(Quincy Sun Photos by Jack Tolson)*

Many Holes To Fill

Graduation Thins Quincy's Ranks

Quincy's football team enjoyed its best season in 10 years last year with a 7-2-1 record, but Coach Tom Fitzgerald's Presidents, hit hard by graduation, will be hard put to equal that record this fall.

"We were really hit by graduation and are very thin," Fitzgerald said. "We have very few returnees on offense and defense and have a lot of holes to fill. A lot of the boys will have to play both ways.

"We have only 54 juniors and seniors working out, but we have the best crop of sophomores in years with 70 reporting and they include some real good players."

The only returning starters on offense are Capt. Fran Duggan, who should be an all-scholastic tackle; end Sean Burke and halfback Ed Iodice, one of two co-captains.

Other lettermen on offense are ends Scott Anson and Bill Hall, quarterback Ron Pettinelli, halfback Mike Abboud and fullback Mike Monahan.

Among the other players who will play on offense are ends Joe LaRaia, son of the former mayor and a transfer from B.C. High, and Bill Walsh; tackles Bill Robinson, John Varrasso (6-2, 230), Kevin Chapman, Paul Martin, Dave Donnelly and Bobby Willard, one of two sophomores with an excellent chance to make the varsity; guards Chris Chevalier, who at 225 pounds will play along side Duggan, 6-2, 235; John Taglieri, Co-Capt Walt Kilgallon, John Cristello and Steve Rosetti, and centers Mike Connors, Ed Mackey and Gary Aluisy.

Sean Martin will backup Pettinelli at quarterback, Iodice, the fastest man on the team, will team up with Ab oud at halfback and there are several fullback hopefuls, some of who may be shifted to halfback. They are Monahan, Mark Picot, who will do the punting along with Pettinelli, Mike Nevins, Javier Perez, Steve Goguen and another fine sophomore prospect, Sal Lorenzano.

"Although we are pretty thin the boys have a good outlook and have a lot of spirit," Fitzgerald said. "All returned in good shape and are really working hard. They now know our system and I feel the first week's practice was the best since I've been here.

"Chevalier and Duggan should be something, going side by side.

"Pettinelli is looking very good at quarterback and his passing has been excellent. He has a pair of great targets in Sean Burke, who goes 6-5, and Anson, who is 6-3. Iodice will be one of the fastest runners in our league. Pettinelli will kick our points after touchdowns, field goals, and punts, and Hall will do our kicking off."

Quincy, which opens Sept. 20 at Cambridge Rindge and Latin in a Suburban League game, scrimmaged Everett last Saturday and Boston Tech yesterday (Wednesday). The Presidents will scrimmage Arlington Saturday and finish up with another against B.C. High on Saturday, the 13th.

By TOM SULLIVAN

70-Man Squad

Defense Key For North

North Quincy has had two straight losing football seasons and Coach Dave Burke feels the defense will be the key to the Raiders' success this fall.

"Defense looks like our strength and it will be up to them to keep us in the game until the offense catches up," he said. "We have some good boys on offense but not too many with varsity experience."

Burke has a squad of about 70 working out and some of the players had been on National Guard duty and had not reported last week. Ted Sadowski, starting his 23rd year as a North assistant, has 30 working out for his sophomore squad.

Burke has an outstanding offensive weapon in Jack Leone, one of the best place kickers in the Suburban League and any time the Raiders get into scoring position he is a good bet to give them three points.

Leone, also an outstanding end and one of North's four captains, kicked several long field goals last year as well as most of his extra point tries and he is capable of kicking field goals up to nearly 50 yards.

"There is no doubt Leone gives us big advantage over several teams with his excellent kicking," Burke Said. "And, Jack Brown, who holds the ball for him, is also back, another break for us." Brown is another captain. Leone, incidentally, kicks with his shoe off.

Not one to rest on his laurels, Leone has worked on his kicking much of the summer.

Brown is back at quarterback and is backed up by Mike Pimental and Pat Burke. Brown is a fine passer and he has some excellent ends to pass to.

Two veterans, Bob McCormack and Dean Zoia, return at fullback and both are fine runners.

Burke has several good looking halfbacks, most up from the junior varsity, including Jamie Walsh, Phil Donaghey, Joe Dudek, Steve McEachern, Jim Sullivan, Dan Linehan and Paul Murphy.

In the offensive line Leone and Brian O'Leary, a veteran and the team's punter, head the ends. Co-Capt. Glen Segalla, who played defense a year ago, Bob Bolster, Bill Gray and Kevin Wood, out for the first time, also look good.

Billy Feeney, Neil Fisher and Steve Mariano are trying for the center spot.

At guard Co-Capt. Lou DePietro, an outstanding veteran, leads the pack and he is joined by Mike Panaro, Paul Ciarfella, Mark Micelli, Rich Hernon and Bob Danna.

Veteran John Buckley leads the tackles and other hopefuls are Ed Hannon, Pete McDonough, Steve Lee and Chuck Sylva.

"We have to develop some depth on offense but I think with a little more experience we will be able to move the ball," Burke said.

Offensive line coach George Liset, a recent bridegroom, admits the line lacks varsity experience. "But the boys are working very hard and we will come along," he said.

North will open its season Sept. 20 at home against old time rival Milton in a non-league game.

--TOM SULLIVAN

SEND YOUR SUN TO COLLEGE

Send The Quincy Sun to College with your daughter or son to keep him [her] informed about their hometown. News about Quincy every week will be a welcome sight to those away from home.

SPECIAL STUDENT RATES

$5.50 In state $7.00 Out of state

CALL US AT 471-3100 OR MAIL

THE SUBCRIPTION BLANK BELOW

THE QUINCY SUN, 1372 HANCOCK ST., QUINCY 02169
CHECK ONE OF THE BOXES BELOW

STUDENT _____
COLLEGE _____
ADDRESS _____
CITY _____ STATE _____ ZIP _____

SPECIAL SCHOOL YEAR RATE $ 5.50
[ ] ENCLOSED IS MY CHECK FOR $ 5.50
OUT OF STATE SUBSCRIPTION $ 7.00
[ ] ENCLOSED IS MY CHECK FOR $ 7.00

The SCM 211 COPIER
$595.00

Also
Smith-Corona
144
Book Copier
$495.00

QUINCY
We service what we sell.
Typewriter Service
5 Maple St., Quincy Sq. 472-3656

Arts/Entertainment

Community Theatre Auditions Sept. 9, 11

Auditions will be held Sept. 9 and 11 for the Quincy Community Theatre's production of the Arthur Miller play "All My Sons".

Auditions will be held at the new theater arts facility at North Quincy High at 7 p.m. each night. There are five male and four female roles, as well as one for a male child age 8-11. Persons interested in working on lighting, make-up, stage crew or publicity should also sign up at this time.

"All My Sons" will be presented on Nov. 7, 8, 14 and 15. Quincy Community Theatre also plans a February production of "Pal Joey" by Rodgers and Hart and a spring production to be announced.

Free Monday Films At Adams Shore Library

The Adams Shore Branch of the Thomas Crane Public Library will sponsor a series of free Monday afternoon films during September.

All films begin at 2 p.m. and are open to the public.

Beginning the series will be "The Grand Bostonians" and "He Did It For A Friend: Boston Remembers James Michael Curley", on Sept. 8.

The rest of the September schedule is as follows:

Sept. 15 - no film.

Sept. 22 - "Maple Sugar Farmer" and "Billion Dollar Marsh".

Sept. 29 - "Undersea World of Jacques Cousteau: Flight of the Penguins" and "George Washington's Birthplace".

For further information, call 471-2400, ext. 50.

Squantum Community Association
7th Annual Flea Market
Sat. Sept. 13
10 a.m. - 4 p.m.
Robert I. Nickerson Post
Moon Island Road
Squantum
$10 per car length space
Reservations 328-0854
50¢ Adults - 25¢ Children

Hingham 'Fiddler' Auditions

Auditions for the Hingham Civic Music Theatre production of "Fiddler On The Roof" will be held Sunday Sept. 7 and Monday, Sept. 8 at Hingham High School.

Squantum's Ruth Ferrara is in charge of the production, which will be presented Nov. 7, 8, 14 and 15 in the school cafeteria.

Sunday's rehearsals will be held from 1 to 5 p.m., and 7 to 10 p.m., Monday's will be held from 7 to 10 p.m.

In addition, those interested in the production will have an opportunity to meet with the directors and preview the music and script at a pre-audition party, Friday, Sept. 5 at 8 p.m. in the Hingham Community Center, 70 South St., Hingham. For more information, call 659-7919.

STUDENTS from the Frances Osborne School of Dancing, Gilbert St., South Quincy, recently presented "Dance Revue '80" at Sterling Junior High School. From left, front are Alicia Palmieri, Frances Jancaterino and Jennifer Koster. Second row, Wendy Gerome. Back row, Heidi Koster, Laurie Gagne, Robyn Linehan and Robin Ford.
(Hobbs Studio)

Dance Classes Start Sept. 3 At Manet Health Center

The Manet Community Health Center will sponsor a series of 24 aerobic dance classes beginning Sept. 3.

Classes will be held 5:15 to 6:15 p.m. on Wednesdays and Fridays until Nov. 21.

Classes are limited to 20 persons and a fee is payable during the first week.

The dance exercise class, taught by Beth Richardson, is aimed at keeping the body's cardiovascular system in good shape. For information, call 471-8683.

Comedian Bob Hope is a former boxer.

CHINA STAR
Dinner Specials from $3.50
Daily 3:00 - 9:00
Egg Roll, Fried Rice, Chicken Chow Mein
Pork Strips, Fried Rice, Chicken Chow Mein
Spare Ribs, Fried Rice, Chicken Chow Mein
Chicken Fingers, Fried Rice, Chicken Chow Mein
Fried Shrimp, Fried Rice, Chicken Chow Mein
Chicken Wings, Fried Rice, Chicken Chow Mein
Teriyaki, Chicken Wings, Fried Rice
Spare Ribs, Chicken Wings, Fried Rice
Pork Strips, Chicken Wings, Fried Rice
105 Sea St., Quincy
TAKE OUT ORDERS
471-2255

WOLLASTON THEATRE
14 Beale St. 773-4600
Wed. & Thurs. Sept 3-4
THE SPECIAL EDITION
'Close Encounters OF THE THIRD KIND' (PG)
Eve's 7:00 Only
Starts Fri Sept 5
'Breaking Away' (PG)
Sat Spec Show 4:00 75¢
Fri & Sat 7:00 & 9:15
Eve's 7:00 Only
Tues Ladies Night $1.00
SEATS $1.50 MAT'S $1.25

DUTTON'S
RESTAURANT
Featuring the Finest In New England Cooking
LUNCHEON
11 A.M. to 4 P.M.
DINNER
4 P.M. to 10 P.M.
ACCOMMODATIONS FOR
Bowling Banquets
Retirement Parties - Showers
Weddings & Anniversaries
Entertainment Nightly at the Fireside Lounge
FOR RESERVATIONS
Call: 471-1623, 471-5540
125 SEA ST. QUINCY 471-1623
DUTTON'S

JASON'S
1514 HANCOCK ST., QUINCY
SAVE ON RECORDS
TAPES-LUGGAGE
SHEET MUSIC
LEATHER GOODS & MORE

ANTIQUE AUCTION
Tuesday, September 9, 1980
SONS OF ITALY HALL
120 Quarry St., Quincy, Mass.
Clocks: Our usual collection of over 25 clocks: In oak, Elias Ingraham Ionic round top & round drop, French carriage, Waterbury carriage clock, Ansonia gingerbread in Walnut, other gingerbreads. Much more.
Furniture: Oak: Signed Limbert arts & crafts rocker, oak china cabinet, round table, ice box, chest with mirror, commode, Oak C Roll-top desk, high chair, bookcase, library table, costumar, file boxes. Much more.
Lamps: Rayo's, banquets, brass bed type lamp, gooseneck, B & H type floor lamp, piano lamp, etc.
Misc. Linens, nippon & other china, 3 splint baskets, cloisonne water pipe early, bronzed statue sg'ned Gaudez. Brass beehive push-up candlesticks. Much more.
Hummels: Lamp, candy dish, ash tray, boxed since 1963 West Germany mark.
SALE PER ORDER AUCTIONEERS: HARRY THOMPSON 479-0477
RICHARD D. POMPEO 773-3892
Refreshments

LAS VEGAS NIGHT
Friday, September 12, 1980
7 P.M. to Midnight
Sponsored by
Quincy Lodge 1295
Sons of Italy in America
120 Quarry St., Quincy
REFRESHMENTS DONATION $1.00
50% OFF ADMISSION PRICE
with this ad

Registration Week Begins Sept. 8 For YMCA Courses

The Quincy YMCA, 79 Coddington St., will hold registration week for special interest courses ranging from ballroom dancing to a smoking withdrawal clinic the week of Sept. 8.

Among the courses available are:

Ballroom Dancing, instructed by Annette and Daniel Berger, Fridays, 8 to 9:30 p.m., Sept. 19 to Nov. 21.

Crocheting, beginning and advanced, instructed by Alice Hutchinson, Tuesdays, 9 to 11 a.m., Sept. 30 to Dec. 9. (No class Nov. 11) Many patterns provided.

Smoking Withdrawal Clinic, sponsored by the Norfolk County Newton Lung Association and the Quincy YMCA, Oct. 1, 2, 6 and 8, 7:30 to 9:30 p.m. in the conference room.

Jazz and Modern Dance, Thursdays, Sept. 18 to Nov. 6, 10:30 to 11:30 a.m. conducted by Sharon Blacker in the Clark Room.

Yoga, featuring a new concept of cardiovascular exercise and breathing, conducted by Berta Nota, Wednesdays, beginners, 9 to 10 a.m., 6:30 to 7:30 p.m., advanced, 10:15 to 11:15 a.m., 7:45 to 8:45 p.m., Sept. 17 to Oct. 22. A 10 week course will follow Oct. 29 to Dec. 17 and Jan 6 and 13.

Square Dancing, conducted by well-known caller Paul Schofield, Thursdays, 7:30 to 10 p.m. beginning Sept. 25 for 35 weeks in the YMCA auditorium.

Calligraphy, instructed by Madge Zecker, Mondays, Sept. 22 to Nov. 17, (No class Oct. 13) beginners, 7 to 8:30 p.m., advanced, 5:15 to 6:45 p.m. Limited enrolment.

For more information, call 479-8500 or visit the YMCA which will have professional staff members available to show the facilities and offer consultations on physical activity programs.

ENJOY CRUISE - A group of 25 youngsters from the Atlantic Neighborhood Center, 150 East Squantum St., North Quincy, toured Boston Harbor recently as guests of the Boston Gas Company. Among those participating were these seven, basking on deck of the Massachusetts Bay Lines excursion boat *NEW BOSTON*; sitting from left: Tom, Lisa and Jennifer Nutley; Scott MacPherson, and Joseph Narbonne. Standing are Rita Nutley and Teri MacPherson, both from the Center. The *NEW BOSTON* took the local group on a 90-minute cruise around the Harbor, where they soaked up the sun and enjoyed the sights and sounds. Boston Gas sponsors the tours every summer for youth and senior citizens.

Manet Center September Schedule

Patricia A. Ridlen, coordinator of community affairs announces the schedule of activities for September at the Manet Community Health Center, 1193 Sea St., will be as follows:

Weight Loss Class - every Tuesday, 6 to 8 p.m.

Aerobic Dance Class - Wednesdays and Fridays, 5:15 to 6:15 p.m. The class runs from Sept. 3, for 12 weeks and is limited to 15 people.

Girl Scout Meetings - Tuesdays. Sept. 9 and 23, at 6:30 p.m. Special meeting Sept. 12, at 7 p.m.

Art Class - Thursdays, Sept. 18 and 25, at 7 p.m.

Houghs Neck Community Council - regular meeting was held Sept. 2, and is also scheduled for Sept. 16, 8 to 10 p.m.

Among activities in October will be a Red Cross First Aid course Mondays, 7 to 9 p.m. Call Peter Neeley at 479-4120 for more information.

Plans are being made for the center's first anniversary party Saturday, Oct. 18, at St. Thomas Aquinas Hall.

Anyone interested in arranging for use of the center's community room should contact Patricia Ridlen at 471-8683.

Wollaston Music Ctr. and Hobby Shop
27 BEALE ST
WOLLASTON
773-5325
H.O. TRAIN Accessories

Island Seafood Restaurant
Our Own Homemade SEAFOOD CHOWDER
Serving FRESH FISH
Scrod, Sole, Scallops, Clams, Smelts, Swordfish, Shrimp, Haddock
Seafood Platter
Your choice of Broiled or Fried
Everyday Special
Open Breakfast
Everyday Except Sunday
HOURS
Mon. - Sat. 6 a.m. - 9 p.m.
TAKEOUT ORDERS
FAST SERVICE
308 Quincy Ave.
CALL: 773-9854

Fiesta 80 Presents at *
First Church of Squantum
A Chrysanthemum Sale
A Brunch
and Entertainment
164 Bellevue Rd., Sat., Sept. 6 11:30 AM to 1:30 PM
*Fiesta 80 is the Fund Raising Group of the First Church of Squantum

KANE'S PLACE
23 Des Moines Rd., Quincy
Near 1000 Southern Artery
Newly Remodeled for Your Enjoyment
Entertainment on Friday and Saturday Nights 8:30 to 12:30
Every Friday
Chuck Mason and Lynn Ramsey
Echoes from the West
Saturday, Sept. 6
Wayne and Beth The songs you like
Watch Sports on LARGE SCREEN TV
Room available for small groups
HOURS: Mon. to Sat. 10 A.M. to 1 A.M.
Sundays 1 P.M. to 1 A.M.

DINNER FOR TWO $5.95
Choice of Any 2
MEAT LOAF
SALISBURY STEAK
ONE QUARTER BROILED CHICKEN
Above Served with Potato, Veg & Roll
FRIED CHICKEN
SMELTS
HADDOCK
Above Served With
Fr. Fr., Cole Slaw & Roll
SERVED
MONDAY
WEDNESDAY
SATURDAY
3 pm - 10 pm
DANNY'S
Open 24 Hours
Except Sunday
126 Quincy Ave.
Quincy, MA
479-9365

Soft Contact Lenses
only $69.*
Complete Eye Care Services also available
* professional service not included
South Shore Optometric
13 Revere Road
Quincy Square
773-6735 773-1353

Luncheon Specials
where old friends meet
Blackboard Specials
Sherry's
579 Southern Artery
Quincy 472-2845
OUR LOBSTERMAN once again has put his boat back in local waters and we will be featuring
HOT BOILED LOBSTER $7.95
or
BAKED STUFFED LOBSTER $8.95
NIGHTLY
EARLY BIRD SPECIALS
Served Tues. thru Fri.
3 p.m. - 6 p.m. $5.50
BRIAN BABCOCK EXPERIENCE
EXCLUSIVE ENGAGEMENT
Sept. 3 - 20
Lounge Open Daily
12 noon - 2 a.m.
CLOSED MONDAYS
Entertainment Nightly
Function Room Available

Quincy Sun Special Features

Grubby

By Warren Sattler

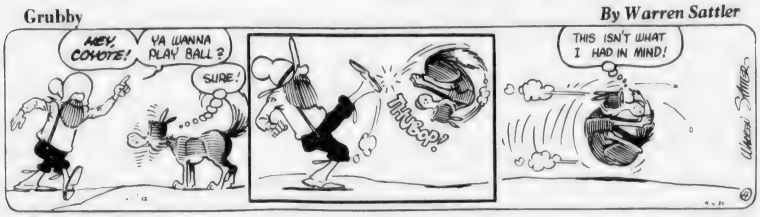

RURAL DELIVERY

By AL SMITH

Grandpa's Boy

By Brad Anderson

NAPOLEON

By McBride and Moore

TWITCH

How Rands

IT JUST SO HAPPENED

by Kern

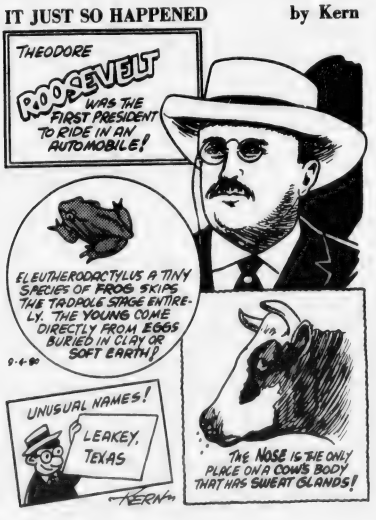

WORDS & MEANINGS

By Dorothea Josephine Coates

Unmix the letters in the boxes to form a word. Then circle A, B or C for the correct meaning (or definition).
Score yourself as follows:
4 Correct -Excellent 2 Correct -Fair
3 Correct -Good 1-0 Correct -Poor

1. E E W
   A. COLOR B. LAMB C. DEBT
2. S U Y B
   A. QUIET B. BEE C. ACTIVE
3. R U L K
   A. PROWL B. DARK C. LAUNCH
4. Q U I N U E
   A. RARE B. SILENT C. COMMON

USE THE CORRECT WORD IN THE CORRECT SENTENCE

1. That old doll is ____.
2. It is better to keep ____ to make time pass quickly.
3. A thief might ____ in the dark.
4. The ___ is in the meadow with the sheep.

ANSWERS: 1. ERE B-4 2. BOSY C-2 3. LURK A-3 4. QUIRE A-1

STARSCOPE

Clare Asnswell

WEEK OF SEPTEMBER 4,

AQUARIUS—January 21-February 19
What you see isn't really what you'll be getting—so make choices with added care. Outstanding employment opportunity around corner. Conduct health inventory among loved ones.

PISCES—February 20-March 20
Don't be timid about speaking mind on weekend. Thrift pays dividends, especially Monday-Wednesday. Loved ones find most peculiar ways to demonstrate affections.

ARIES—March 21-April 20
It's worth extra effort to get to know offbeat personality you meet now. Travel dream becomes much more of reality. Good ideas backfire; hold them in reserve for use in coming weeks.

TAURUS—April 21-May 22
Funds arrive ahead of schedule, but this doesn't mean it's time to splurge. Mechanically, you're not quite as adept as you believe. Creatively you shine and there's chance to make money from hobby.

GEMINI—May 23-June 21
Social event of season could be announced this week. Loved one is in poetic mood but you may be feeling defiant. Good period for joining self-improvement group, but not so good for changing appearance.

CANCER—June 22-July 22
Cautious optimism is path to success now. Drab acquaintance proves unimaginably colorful on weekend. Family tension eases but avoid tiffs with touchy colleagues and neighbors.

LEO—July 23-August 22
The lyrics of favorite old song can take on new and deeper meaning. Time is ripe to assert your independence. If hedging about asking for raise or announcing plans, speak up by Wednesday.

VIRGO—August 23-September 22
Sports activities can be your forte—and recreation does a lot to perk up attitude and looks. You're bound to meet someone you've been avoiding, and it's best to follow instinct.

LIBRA—September 23-October 22
If traveling there can be lots of surprises—mostly pleasant. But be sure to avoid excesses of sunshine and spicy foods. Shift in roles takes place with romance or business partner.

SCORPIO—October 23-November 21
Obligations threaten to cramp style; recruit help from family members. Watch out for yen to buy luxury items—even if you convince yourself they're really essentials. Recent mystery is unraveled.

SAGITTARIUS—November 22-December 22
Good week for developing new interests, getting in touch with old friends. Romance stays happy so long as you don't interfere with partner's moodiness. Beware of slick salespeople on weekend.

CAPRICORN—December 23-January 20
You excel in practical matters and others look to you for leadership. Moneymaking opportunity opens and shuts before you know it. You're in limelight—and loving it—on weekend.

BIRTHDAY THIS WEEK
Excellent opportunities to form lasting relationships—in friendship, business or romantic spheres. Key is to adapt to circumstances (you're very good at this) during a hectic autumn and to have greater faith in your ability (this is a weakness) through the year.

BORN THIS WEEK
September 4th, actress Mitzi Gaynor; 5th, comedian Bob Newhart; 6th, actress Jo Anne Worley; 7th, author Taylor Caldwell; 8th, actor Peter Sellers; 9th, actress Krisy McNichol; 10th, guitarist Jose Feliciano.

Crossword

ACROSS

1. Dull color
6. Rubs
11. Concerning
12. Painter
13. Shot size
14. Dwarfs
16. Note of scale
17. Hawaiian bird
18. Hunting dog
19. Meadow
20. Triple
23. Like
24. Molest
25. Make a mistake
27. Hit with palm
29. Attack
32. Sharp blow
34. Primary
35. We
37. Happy
39. Metal fastener
40. Toward sheltered side
42. Prefix, not
43. The (Sp.)
44. Except that
46. In like manner
47. Bake
49. Botches
51. Sea eagle
52. Coils of yarn

DOWN

1. Florida tree
2. Monastery head
3. Toward
4. Pull
5. Volcano
6. Small song bird
7. Possessive pronoun
8. Jumbled type
9. Compound ether
10. Vapor
12. Gather
15. Palm leaf
19. Coat part
21. Myrrh
22. Persia
24. Suspend
26. Musical note
28. Behold
29. Electrical measure
30. Navy man
31. Allay
33. Dried grape
36. Appears to be
38. Waste matter
40. Insect
41. Biblical well
44. Employ
45. Compass point
48. Indefinite article
50. Yes (Sp.)

9-1-80 Solution

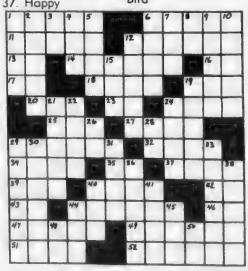

Quincy Quiz

Three winners in the Quincy Quiz this week, including one of the youngest ever.

A Quincy Sun T-shirt goes to 11-year-old Margaret T. Mitchell of 36 Eddie St., Wollaston, for successfully answering the five questions.

A T-shirt also to David Lubarsky of Water St., South Quincy.

Al Bradish of 131 Clay st., Wollaston, was the winner of a Quincy Sun bumper sticker.

Each week two Quincy Sun T-shirts and two Quincy Sun bumper stickers are offered as prizes in the Quincy Quiz.

The first two readers (one a mail subscriber) to submit to the Sun office in writing the correct answers to the week's five questions receive T-shirts. The next two receive bumper stickers.

One person in each home is eligible to compete in any one week.

This week's Quincy Quiz:

1. What is the name of the executive secretary of the Quincy Rent Grievance Board?
2. In what section of the city is Heron Road Beach?
3. A playground in North Quincy was named for Welcome G. Young. Who was Welcome G. Young?
4. Before the coming of all-numbered telephone numbers, the telephone exchanges had names. What were the names of Quincy's three telephone exchanges?
5. The Fore River Shipyard is a division of the General Dynamics Corp. What company owned the shipyard before General Dynamics?

Answers to last week's Quincy Quiz:

1. The name of the chairman of the Quincy Board of Registration for Voters is Guy Faiella.
2. The Fore river Clubhouse is in the Quincy Point section of Quincy.
3. The initials GAR in Paul J. Revere GAR Post stand for Grand Army of the Republic, the organization of Civil War veterans.
4. Ruth G. Jones, who was a member of the Class of 1914 at Quincy High School, is better known today as Ruth Gordon, the actress.
5. Dr. Nathanial S. Hunting, for whom the Hunting School was named, was a member of the first medical staff of Quincy City Hospital in 1890 and a member of the School Committee for 36 years.

WE WILL SELL YOUR HOME WITHIN AN AGREED LISTING TIME OR WE WILL SELL IT FREE OF CHARGE.*

* Co-op fee paid if applicable!

Phone now for more information. NO OBLIGATION.

328-8345

REALTY WORLD
PRESIDENT REAL ESTATE
328-8345
356 Hancock St., No. Quincy

REALTY WORLD

MLS

Stay Alive!

By Jack Silverstein

MOST COMMON ALLERGY

What is the most common allergic disease suffered by Americans? If your answer is hay fever - you are 100% right! Each year, some 250,000 persons in this country lose a week or more of work or school because of the disease.

The sufferer has attacks of sneezing, congestion, and itching of the eyes, nose, and throat.

The severity of hay fever depends on the amount of pollen in the air and the person's degree of sensitivity. Most trouble occurs when the weather is hot, dry, sunny and windy. However, some persons become worse on cool or rainy days.

Although hay fever is not dangerous, it should not be neglected, especially in children. Hay fever, according to medical authorities, can have serious complications such as trouble in the ears, nasal sinuses, and bronchi of the lungs.

* * *

This information has been brought to you as a public service by NABORHOOD PHARMACY, 406 Hancock St., No. Quincy.

OUR SERVICES INCLUDE:

Charge accounts.
Family prescription records.
Year end tax records.
Delivery service.
Insurance receipts.
Hospital supplies for sale or rent.
Open 7 days a week, 8 - 10.
Phone: 328-3426

GD Names Murphy Marine Group V.P. Marketing

James J. Murphy has been appointed Vice President-Marketing for the Marine Group of General Dynamics.

P. Takis Veliotis, General Dynamics' Executive Vice President-Marine, who made the announcement, said Murphy will be responsible for coordinating the marketing activities of the Quincy Shipbuilding Division and the Charleston, S.C., facility, as well as for marketing commercial products and services of Electric Boat Division in Groton, Conn., Quonset Point, R.I., and Avenel, N.J.

Murphy, who will be headquartered at Quincy and will report to Veliotis, was previously Vice President-Marketing at the General Dynamics' Pomona Division in California.

He is a native of New York City and joined General Dynamics in 1969. He has held various marketing positions in the company's corporate headquarters and in the Washington, D.C., office. Before his Pomona assignment, he was Vice President-General Dynamics International Corp., with headquarters in Brussels.

Murphy was graduated from St. John's University, Jamaica, N.Y., in 1960 with a bachelor of arts degree in history. He served in the Navy for nine years and earned a master of science degree in management from the U.S. Naval Post-Graduate School, Monterey, Calif., in 1966.

10 Residents On Wentworth Dean's List

Ten Quincy residents were named to the dean's list for scholastic achievement during the second semester at Wentworth Institute of Technology. They are:

William D. Burrows, 503 Hancock St., Frank L. Mazzulli, 238 Everett St., Kevin M. Volpe, 45 Willow St., David W. Giglio, 17 Edwards St., Edward M. McDonagh, 14 Calvin Rd., Stephen L. Nasson, 80 High St., Emery A. Swanson, 61 Independence Ave., James E. Tucker, 23 Bennington St., Joseph J. Cordeiro, 12 Packards Lane and Kevin K. Fitzgerald, 12 Narragansett Rd.

LEGAL NOTICE

COMMONWEALTH OF MASSACHUSETTS
Norfolk, ss. Probate Court

No. 80M1304-Di

PAMELA A. TRANTER Plaintiff vs. JOHN S. TRANTER Defendant. Summons by Publication.

To the above-named Defendant:

A complaint has been presented to this Court by your spouse, Pamela A. Tranter, seeking a Divorce, restraining order, custody of the minor child, alimony and support for the minor child.

You are required to serve upon Suzanne Covington, Esquire, plaintiff's attorney, whose address is Greater Boston Legal Services, Inc., 85 Devonshire St., Boston, MA., your answer on or before November 12, 1980. If you fail to do so, the Court will proceed to the hearing and adjudication of this action. You are also required to file a copy of your answer in the office of the Register of this Court at Dedham.

Witness, ROBERT M. FORD, Esq., First Judge of said Court at Dedham, August 8, 1980.

THOMAS PATRICK HUGHES,
Register of Probate.

8/21-28 9/4/80

COMMONWEALTH OF MASSACHUSETTS
Norfolk, ss. Probate and Family Court

No. 80F2031E1
Notice of Appointment

To all persons interested in the estate of EVERETT W. HOXIE late of Quincy, in the County of Norfolk. And to the Attorney General of said Commonwealth, if required.

A petition has been presented in the above captioned matter of a certain instrument purporting to be the last will and Codicil of said deceased praying that ALICE M. HOXIE of Quincy in the County of Norfolk be appointed Executrix named in the will without sureties on the bond.

If you desire to object to the allowance of said petition, you or your attorney should file a written appearance in said Court at Dedham on or before Ten o'clock in the forenoon on 10/1/80.

Witness, ROBERT M. FORD, Esquire, First Judge of said Court at Dedham, the Thirteenth day of August in the Year of Our Lord One Thousand Nine Hundred and Eighty.

THOMAS PATRICK HUGHES,
Register of Probate.

8/21-28 9/4/80

LEGAL NOTICE

MASSACHUSETTS WATER RESOURCES COMMISSION
DIVISION OF WATER POLLUTION CONTROL

110 TREMONT STREET
BOSTON, MASS. 02108

PUBLIC NOTICE
OF
SEWER EXTENSION
PERMIT APPLICATIONS

The Massachusetts Division of Water Pollution Control has received applications for permits for construction of sewer extensions or connections to the municipal systems listed below. Section 43 of Chapter 21 of the General Laws, as amended by Chapter 546 of the Acts of 1973, requires that public notice be given of every permit proceeding.

The applications are available for inspection and copying at the Division's offices at the above address. Persons desiring to comment upon or to object to the tentative determination of the Division or to request a Public Hearing thereon should submit their views in writing to the Division at the above address within 21 days of publication of this notice. All comments received within this 21-day period will be considered by the Division in formulating the final determination regarding these applications. A Public Hearing will be held only if the response to this notice indicates, in the opinion of the Director, that the public interest would be served thereby.

Following this 21-day comment period, a final determination to issue or deny the proposed permit will be made by the Director of the Division with respect to each permit application. Where the final determination remains substantially unchanged from the tentative determination indicated in this public notice, the Director will so inform the applicant, and any person who has filed written comments during this 21-day comment period, of his final determination and of the right of any party aggrieved by the final determination to request a formal adjudicatory hearing within 14 days of the final determination.

Where the final determination is substantially changed from the tentative determination in this public notice, the Director will publish a public notice of the final determination in addition to the written notice provided above. Persons other than the applicant who feel they may have a right to and may wish to request a formal adjudicatory hearing should file written comments during the 21-day public comment period in order to assure receipt of written notification of the final determination.

Within 14 days of the final permit determination, parties (as defined in sections 1, 10 and 10A of Chapter 30A of the General Laws) aggrieved by the determination may file a written request with the Director for an Adjudicatory Hearing under the provisions of Chapter 30A (the Massachusetts Administrative Procedure Act) and the Standard Adjudicatory Rules of Practice and Procedure (801 CMR 1.00).

Connection of a 52 unit condominium facility to an existing sewer line in Quincy Shore Drive.

Thomas C. McMahon
Director

9/4/80

LEGAL NOTICES

COMMONWEALTH OF MASSACHUSETTS
Norfolk, ss. Probate and Family Court

No. 80F2016E1
Notice of Appointment

To all persons interested in the estate of CECELIA A. CURTIN, late of Quincy, in the County of Norfolk. And to the Attorney General of said Commonwealth, if required.

A petition has been presented in the above captioned matter of a certain instrument purporting to be the last will of said deceased praying that JEREMIAH F. BUCKLEY of Falmouth in the County of Barnstable be appointed Executor named in the will without sureties on the bond.

If you desire to object to the allowance of said petition, you or your attorney should file a written appearance in said Court at Dedham on or before ten o'clock in the forenoon on 9/31/80.

Witness, ROBERT M. FORD, Esquire, First Judge of said Court at Dedham, the Eleventh Day of August in the Year of Our Lord One Thousand Nine Hundred and Eighty.

THOMAS PATRICK HUGHES,
Register of Probate.

8/21-28 9/4/80

COMMONWEALTH OF MASSACHUSETTS
Norfolk, ss Probate Court

No. 80E0104-P1

To MARIE S. DYMENT of 11 Hilltop Street, Quincy, MA. and the QUINCY SAVINGS BANK of 1200 Hancock Street, Quincy, MA., and to all other persons interested.

A petition has been presented to said Court by Stephen W. Dyment of 109 Garfield St., Quincy in the County, of Norfolk representing that he holds as tenant in common an undivided part or share of certain land lying in Quincy in said County and briefly described as follows:

The land at 11 Hilltop Street, Quincy, Massachusetts, and the building thereon, situated, in Quincy, Norfolk County, Massachusetts, being shown as Lot 21B on plan entitled "Resubdivision of Lots 1, 2, 3, 4, 21, 22, 23 & 24 Plan of Land in Quincy, Mass., May 18, 1941, Ernest W. Branch, Inc., C.E.," recorded with Norfolk Deeds, Book 2339, Page 272, and more fully bounded and described as follows:

Southerly by Hilltop Street, as shown on said plan, sixty-seven (67) feet;

Easterly by Lot 22B, as shown on said plan, one hundred and 14/100 (100.14) feet;

Northerly by Lot 4B, as shown on said plan, and other land, sixty-one and 74/100 (61.74) feet; and

Westerly by other land, as shown on said plan, one hundred (100) feet.

Containing 6,443 square feet.

Setting forth that he desire that all of said land may be sold at private sale for not less than forty-six thousand ($46,000.00) dollars and praying that partition may be made of all the land aforesaid according to law, and to that end that a commissioner be appointed to make such partition and be ordered to make sale and conveyance of all, or any part of said land which the Court finds cannot be advantageously divided, either at private sale or public auction, and be ordered to distribute the net proceeds thereof.

If you desire to object thereto you or your attorney should file a written appearance in said Court at Dedham before ten o'clock in the forenoon on the eighth day of October, 1980, the return day of this citation.

Witness, ROBERT M. FORD, Esquire, First Judge of said Court, this thirteenth day of August, 1980.

THOMAS PATRICK HUGHES,
Register.

9/4-11-18/80

Small Ads... Big Results! CLASSIFIED ADS!

INSTRUCTION | INSTRUCTION | HELP WANTED | HELP WANTED | HELP WANTED

Be in A Children's Play!

Boys and Girls age 6 and up

Register by Sept. 13 for Fall Classes

Tuesdays 1 to 2:30 Saturdays 1 to 2:30

Woodward School for Girls, Quincy

For Information Call
Diane Purdy 331-4941

9/4

JOHN HORRIGAN SCHOOL OF DRUMMING

"For a Career in Drumming ---
472-3678 The Ultimate in Preparation." 569-5989

LEGAL NOTICES

NOTICE OF HEARING

THE COMMONWEALTH OF MASSACHUSETTS
DEPARTMENT OF PUBLIC WORKS

The Department of Public Works will hold a public hearing for Norfolk County, for the open discussion of questions relating to the public roads, in accordance with the provisions of Section 1, Chapter 81 of the General Laws (Ter. Ed.), in the Dedham Town Hall Hearing Room, Dedham, on Wednesday, September 17, 1980 at 2:00 P.M. State Aid to Highways work will also be discussed.

Department of Public Works
Dean P. Amidon
Peter E. Donadio
Thomas G. Barlow
Frank D. Rodick
Sandino J. Tersigni
Commissioners

9/4/80

ADVERTISEMENT FOR BIDS

PROJECT NO. CDBG-118-15
CITY OF QUINCY

Sealed bids for Grasso Park will be received by City of Quincy, Public Works Department at the office of Commissioner of Public Works, 55 Sea St., Quincy, MA 02169 until 10:30 A.M., D.S.T., September 10, 1980, and then at said office publicly opened and read aloud.

The Information for Bidders, Form of Bid, Form of Contract, Plans, Specifications, and Forms of Bid Bond, Performance and Payment Bond, and other contract documents may be examined at the following:

Department of Public Works, 55 Sea Street, Quincy, MA 02169.

Copies may be obtained at the office of Commissioner of Public Works located at 55 Sea Street, Quincy, MA 02169 upon payment of $25.00 for each set. Any unsuccessful bidder, upon returning such set promptly and in good condition, will be refunded his payment, and any non-bidder upon so returning such a set will be refunded $25.00

The owner reserves the right to waive any informalities or to reject any or all bids.

Each bidder must deposit with his bid, security in the amount, form and subject to the conditions provided in the Information for Bidders.

Attention of bidders is particularly called to the requirements as to conditions of employment to be observed and minimum wage rates to be paid under the contract.

No bidder may withdraw his bid within 30 days after the actual date of the opening thereof.

James J. Ricciuti
Commissioner of Public Works.

9/4/80

Guitar Lessons

By Professional Guitarist and Teacher. All styles, all ages. 773-3588.

10/23

Music Lessons

Professional Instruction
DRUM PIANO GUITAR
BRASS REEDS
WOLLASTON MUSIC CENTER
27 Beale St., Wollaston
Call 773-5325 T.F.

Piano Or Organ

Lessons in Quincy with experienced qualified teacher. All levels. Call now for September lessons. Dana Robinson 524-2570

9/4

LEGAL NOTICE

COMMONWEALTH OF MASSACHUSETTS
Norfolk, ss. Probate and Family Court

No. 80F2060E1
Notice of Appointment

To all persons interested in the estate of PATRICIA A. SCHUMB alias E. PATRICIA HILL, late of Quincy, in the County of Norfolk. And to the Attorney General of said Commonwealth, if required.

A petition has been presented in the above captioned matter of a certain instrument purporting to be the last will and codicil of said deceased praying that JOSEPH G. SCHUMB of Quincy in the County of Norfolk be appointed Administrator with the will annexed with sureties on the bond.

If you desire to object to the allowance of said petition, you or your attorney should file a written appearance in said Court at Dedham on or before ten o'clock in the forenoon on 10/1/80.

Witness, ROBERT M. FORD, Esquire, First Judge of said Court at Dedham, the Fifteenth Day of August in the Year of Our Lord One Thousand Nine Hundred and Eighty.

THOMAS PATRICK HUGHES,
Register of Probate.

9/4-11-18/80

Perform a death-defying act.

Have your blood pressure checked.

American Heart Association
WE'RE FIGHTING FOR YOUR LIFE

60 Minutes

You saw us on T.V. Nat'l Cosmetic Co. desires women to teach skin care program. Knowledge of teaching skills, sales, or glamour techniques helpful but not necessary. We train fully. 963-4876.

9/18

Preferred Care

Help the elderly in your area with light housework, laundry and cooking. Flexible hours arranged. Call now. Preferred Care. 773-5800

10/2

Part-Time Work; Full-Time Car!

Qualify for new Oldsmobile Cutlass Supreme. Work 3 hours daily. Daytimes, evenings or occasional days. Teach proper skin care and makeup techniques with water-based products and organic face-lift treatment. Free training. Earn $$$$ while learning. No investment. Call for interview 848-2769 or 294-8532 or toll free 1-800-892-0241.

9/4

Phone From Home

To service our customers. Household items. Super earnings. Sales. Choose your own hours. Call 963-2523.

9/24

MISCELLANEOUS

Yard Sale

Saturday and Sunday Sept. 6 and 7 from 10 to 3. Furniture, draperies, knick knacks. 19 Woodward Ave., (off Greenleaf) Quincy.

9/4

WANTED REAL ESTATE

Level Paved Area

Need level paved area, minimum 165' x 90' up to two acres commercially zoned. Contact ASHI, P.O. Box 59, Leominster, Mass. 01453, (617) 297-0090.

9/11

APARTMENTS WANTED

Apartment Listings Wanted

St. John's Parish is seeking a listing of available apartments for rent. Also a listing of people needing apartments. Call Norma Gacicia at 479-2492. T.F.

LEGAL NOTICES

INVITATION FOR BIDS

CITY OF QUINCY, MASSACHUSETTS
PURCHASING DEPARTMENT
1305 HANCOCK ST., QUINCY, MA 02169

Invites sealed bids/proposals for furnishing and delivering to the City of Quincy:

Public Works Dept.	Concrete Mix	Sept. 24, 1980 at 9:30 A.M.
School Dept.	Microscopes	Sept. 24, 1980 at 10:00 A.M.
	Plastic Liners	Sept. 24, 1980 at 10:30 A.M.
	Paper Products	Sept. 24, 1980 at 11:00 A.M.

Detailed specifications are on file at the office of the Purchasing Agent, Quincy City Hall, 1305 Hancock St., Quincy, MA 02169

Bids must state exceptions, if any, the delivery date and any allowable discounts.

Firm bid prices will be given first consideration and will be received at the office of the Purchasing Agent until the time and date stated above, at which time and date they will be publicly opened and read.

Bids must be in a sealed envelope. The outside of the sealed envelope is to be clearly marked, "BID ENCLOSED" with time/date of bid call.

The right is reserved to reject any or all bids or to accept any part of a bid or the one deemed best for the City.

Arthur H. Tobin, Mayor
William J. Kelly, Purchasing Agent

9/4/80

JOBS FOR UNEMPLOYED YOUTHS AT QUINCY CETA

Our current programs combine four (4) days of work with one (1) day of classroom preparation for the G.E.D. or remedial education.

You are eligible if you are:
16-21 years old
A high school drop-out or recent graduate
Economically disadvantaged and if you live in:

Braintree	**Norwell**
Cohasset	**Quincy**
Hingham	**Randolph**
Holbrook	**Scituate**
Hull	**Weymouth**

Milton

Please apply immediately at Quincy CETA, 1st Floor, 1073 Hancock Street, Quincy, Massachusetts 02169. Interviews will be held the first 2 weeks in September and the program will begin in October. Women, minorities and handicapped persons are encouraged to apply.

9/11

Quincy CETA
1073 HANCOCK STREET, 4TH FLOOR
QUINCY, MA 02169
An Equal Opportunity Employer

CIRCULATION DRIVERS

For Wednesday Only
Must Have Own Car

The Quincy Sun

1372 Hancock St., Quincy Sq.
471-3100

NEWSCARRIERS WANTED

Here's a chance to earn extra money by building a Quincy Sun home delivery route.
Telephone: 471-3100

LEGAL NOTICES

COMMONWEALTH OF MASSACHUSETTS
Norfolk, ss. Probate and Family Court

No. 80F2125E1
Notice of Appointment

To all persons interested in the estate of ELLEN L. CAIN also known as ELLA L. CAINE, ELLEN LOUISE CAIN, and ELLA LOUISE CAIN, late of Quincy, in the County of Norfolk. And to the Attorney General of said Commonwealth, if required.

A petition has been presented in the above captioned matter of a certain instrument purporting to be the last will of said deceased praying that WILLIAM E. HICKEY of Scituate in the County of Plymouth be appointed Executor named in the will without sureties on the bond.

If you desire to object to the allowance of said petition, you or your attorney should file a written appearance in said Court at Dedham on or before Ten o'clock in the forenoon on 10/15/80.

Witness, ROBERT M. FORD, Esquire, First Judge of said Court at Dedham, the Twenty-Sixth Day of August in the Year of Our Lord One Thousand Nine Hundred and Eighty.

THOMAS PATRICK HUGHES,
Register of Probate.

9/4-11-18/80

Small Ads... Big Results! CLASSIFIED ADS!

FOR SALE

Insulate Yourself
We have a trailer of Cellulose Class I available. Rent blower or pour in place. T.H.E. Insulation Co., 600 Southern Artery, Quincy, next to Duane's. 471-5777 12 4

Water Bed
New Queen size waterbed, never opened, 10 year warranty, walnut stained pine frame. Headboard, deck, pedestal, mattress, liner, heater. Originally $330., now only $199. 828-1662 9 18

Fine Leather Handbags
Up to 80% Savings. Factory open only Saturdays 9-3. Hope Lane Bag Co., 192 Walnut St., Neponset Circle. Call 288-7800 for easy directions. 11 6

PERSONALS

Thank You St. Jude
M.C.D. 9 18

Thank You
St. Jude for favor granted publication promised. R.V. 9/4

Thank You
St Jude For Everything E.D. 9 4

Thank you St. Jude
M.D.K. & M.A.R. E.C. 9/4

LEGAL NOTICES

COMMONWEALTH OF MASSACHUSETTS
PURCHASING DEPARTMENT
County of Norfolk

PROPOSAL

Sealed bids will be received at the office of the Norfolk County Commissioners, Superior Court House, Dedham, Massachusetts 02026 for:

Wollaston Recreational Facility - Landscape Improvements, Sept. 10, 1980 at 12:00 Noon; Fence Repair & Stockage Fence, Sept. 10, 1980 at 12:00 Noon; Proposed Reconstruction-Property Line at 17 Vershire St., Quincy, MA., Sept. 10, 1980 at 12:00 Noon.

To be considered bids must be received by 12:00 Noon on Wednesday, September 10, 1980 at which time and place they will be publicly opened and read. Bids must be in a sealed envelope and on the outside be clearly marked with the date and description of bid.

Details of contract requirements and specifications shall be obtained at the office of the Purchasing Department, Registry of Deeds Building, Room 4, Dedham, Massachusetts. A deposit of ten dollars ($10.00) in the form of a check payable to the Norfolk County Commissioners is required for each set of documents so obtained. The amount of the deposit will be refunded to the bidder.

The Norfolk County Commissioners reserve the right to accept or reject any or all bids; or to accept any bid or portion thereof deemed by them to be in the best interest of the County.

James J. Collins, Chmn.
George B. McDonald
David C. Ahearn
Norfolk County Commissioners
9/4/880

SERVICES OFFERED

Check With Us First For
2nd Mortgage Loans
Auto Loans
Loans for All Purposes
Low Rates Fast Service ...WEYMOUTH SAVINGS bank
337-2700 "The Only Bank You Will Ever Need"

I Buy Anything
Old, new, used. Sondra's Antiques 210 Washington St. Quincy 471-1038 9/4

Painting, Carpentry
Interior and Exterior. Call Ron Holmes 328-6609 after 5 p.m. Free Estimates. 9 4

LEGAL NOTICE

COMMONWEALTH OF MASSACHUSETTS
Norfolk, ss. Probate and Family Court

No.80F1817G1
Notice of Appointment

To Department of Mental Health and to all persons interested in the estate of JANET M. BROWN of Quincy in the County of Norfolk. And to the Attorney General of said Commonwealth, if required. NOTICE.

A petition has been presented in the above captioned matter praying that CLAIRE J. BROWN of Quincy in the County of Norfolk and BARBARA A. BROWN of Quincy in the County of Norfolk be appointed guardians of mentally ill with personal sureties on the bond.

If you desire to object to the allowance of said petition, you or your attorney should file a written appearance in said Court at Dedham on or before Ten o'clock in the forenoon on 9/24/80.

Witness, ROBERT M. FORD, Esquire, First Judge of said Court at Dedham, the Seventeenth Day of July in the Year of Our Lord One Thousand Nine Hundred and Eighty.

THOMAS PATRICK HUGHES,
Register of Probate.
8/28 9/4-11/80

Green & Growing Landscaping Service
"Our name says it all"
High Quality Work
Reasonable Prices
CALL 472-1463 11/6

Hall For Hire
Weddings, showers, meetings, banquets, Elks Home, 1220 Hancock St., Quincy.
472-2223 T.F.

LEGAL NOTICE

COMMONWEALTH OF MASSACHUSETTS
Norfolk, ss. Probate and Family Court

No. 80F2069E1
Notice of Appointment

To all persons interested in the estate of HELEN G. HAYDEN also known as HELEN LANE HAYDEN late of Quincy, in the County of Norfolk. And to the Attorney General of said Commonwealth, if required.

A petition has been presented in the above captioned matter of a certain instrument purporting to be the last will of said deceased praying that RUTH H. MATTHEWS of Quincy in the County of Norfolk be appointed Executrix named in the will without sureties on the bond.

If you desire to object to the allowance of said petition, you or your attorney should file a written appearance in said Court at Dedham on or before ten o'clock in the forenoon on 10/8/80.

Witness, ROBERT M. FORD, Esquire, First Judge of said Court at Dedham, the Eighteenth Day of August in the Year of Our Lord One Thousand Nine Hundred and Eighty.

THOMAS PATRICK HUGHES
Register of Probate.
8/28 9/4-11/80

Wollaston Fuel & Burner Service
WE SERVICE
oil burners
oil heating systems
gas heating systems
all motor & controls
all hot water problems
air conditioning
773-3443
42 St. Ann's Road

WE INSTALL
oil burners
oil fired boilers
gas fired boilers
enertrol-computor
energy savings - vent damper
oil burners cleaned
President Jerry LaFlamme
Former Serviceman of
General Automatic Heating

AN AUTHORIZED ENERTROL DEALER
All Work Guaranteed 9/18

★On The Level★ CARPENTRY
- Remodeling—Repairs
- Finish Work—Rough
- Interior—Exterior
- Kitchen Cabinets
- Formica Counters

Glenn J. Penella
479-8842 [After 6:00]
FREE ESTIMATES 9/16

Your South Shore Headquarters For Appliance Service
ON ALL MAJOR APPLIANCES
HANCOCK TIRE & APPLIANCE
115 Franklin St., So. Quincy
472-1710 T.F

R.A. French Appliance
Over 20 yrs experience. Refrigerators - Air Conditioners, Washers, Dryers all makes. Guaranteed Repairs. Reasonable rates. 331-4034 11 27

ABC PAINTING
Interior & Exterior
Call Steve Ustach
268-0294 471-3415
aft. 5 p.m.
Free Estimates 9/25

Keys Made
Locksmith on Duty
GRANITE CITY HARDWARE
86 Washington St., Quincy
479-5454 T.F.

Roofing
Quincy Roofing Corp.
Roofing
Gutters
Free Estimates
Licensed & Insured
472-2231 10/2

FREE
Pickup, delivery, estimates
We repair all makes of vacuums
SCISSORS SHARPENED
Regular 89¢
Pinking $1.25
Electrolux Bags
14 pkg. $3.88 5 pkg. $1.33
Sales and Service
A & T VACUUM
25 Beale St., Wollaston
479-5066 T.F

Hall For Rent
North Quincy K. of C. Building, 5 Hollis Ave. For information please call
328-0087 T.F.

HOME OWNERS RATES ARE LOWER: If you have a basic Homeowner's policy for $30,000 and are paying more than $141.00 a year, call 479-4242 at once. Rutstein Insurance Agency. T.F.

INDEX FOR CLASSIFIED

CHECK ONE

- ☐ Services
- ☐ For Sale
- ☐ Autos
- ☐ Boats
- ☐ For Rent
- ☐ Help Wanted
- ☐ Pets, Livestock
- ☐ Lost and Found
- ☐ Real Estate for Sale
- ☐ Real Estate Wanted
- ☐ Miscellaneous
- ☐ Work Wanted
- ☐ Antiques
- ☐ Coins and Stamps
- ☐ Rest Homes
- ☐ Instruction

The Quincy Sun

MAIL TO: QUINCY SUN, 1372 Hancock St., Quincy 02169
PAYABLE IN ADVANCE. Cash must accompany order

Enclosed is _____ for the following ad to run ___ times

COPY: _____

Single Rate: $2.90 for one week, up to 20 words, 5¢ each additional word
Contract Rates: $2.75 per week, up to 20 words for three or more insertions of the same ad.
10 consecutive issues $2.50 per week.
No refund will be made at this contract rate in the event of cancellation
Deadline: Tuesday, noon
Please include your phone number in ad.

At Board's Recommendation

Goodyear, Whitney Rd. Residents To Work On Problems

By NANCY MCLAUGHLIN

Residents of Whitney Rd., Quincy Center, will meet with representatives of the Goodyear Service Store, 1132-1138 Hancock St., to try and iron out problems between the two which surfaced Tuesday at the first License Board meeting of the new session.

The meeting between the two, to take place in the next few weeks, was suggested by Councillor Daniel Raymondi after discussion of plans for improving the building reverted to residents reporting problems with Goodyear as a neighbor.

Goodyear came before the boarc' to request permits to store 45 gallons of motor fuel in tanks of cars, aboveground, in addition to present storage of 75 gallons; and an increase in service bays from four to six.

Nicholas Passias of Goodyear's real estate department explained there would be no expansion of the building and that the sales area would be cut down. Passias said the increase in bays was necessary to offset a rent increase from $700 to $4000 a month.

Health Commissioner Dr. Robert McKeogh and Building Inspector Allan MacDonald questioned plans for enclosing rubbish outdoors. Robert Luongo reported that the plans, which also include the addition of an outdoor clock and shrubbery, had been approved by the Planning Department.

Raymondi then presented board members a letter sent to the Planning Board by area resident David Portesi opposing the plans saying in the eight years he has lived in the neighborhood there have been no noticeable improvements by Goodyear.

Other residents such as Henry McDaniels, Robert Buccella and Sharon Portesi also reported on Goodyear's lack of "concern, courtesy and consideration" with past problems of noise, snow removal, tires left outdoors overnight, and other matters. The residents feared an increase in bays and business would make communication problems worse.

Goodyear is scheduled to reappear before the board Sept. 30.

In another matter, the board continued for one week a request from Richard A. Toma of Braintree for a used car license for Highway Sales, 481 Quincy Ave.

Attorney Neil Kirstein, representing Toma, said the front of the existing building, which also houses Ace Automatic Transmissions, would be sandblasted and shrubbery planted around it.

Kirstein said Highway Sales' office would be located on the lower level of the building and that a parking lot would be provided for customers. He said no parking would be allowed on West Howard St.

Police Chief Francis X. Finn said he wanted to be sure there would be no cars parking on the street, and MacDonald said he thought the board should consider how many used car lots they wanted in the city.

MacDonald said the city was being flooded with used car lots and that he wanted to be fair to the car lots already paying heavy taxes.

In other action, the License Board:

• Continued to Sept. 30, a hearing to show cause why the common-victualer license for Patriot Lunch, Inc. 1348 Hancock St., should not be revoked for failure to comply with tax obligations.

William Clerkin, state tax examiner, said owner Lester Brockman made a "good faith" payment of $500 on the back taxes, and Brockman said the remainder of the taxes would be paid when the business is sold. Brockman said he has buyers for the shop.

• Granted, subject to a police check, transfer of a common-victualer license at the Wollaston Recreational Facility from Richard Mulvee to Rosemary Foster of Canton.

• Continued for one week a request from Creative Gourmets, Ltd., for a common-victualer license for a cafeteria at 61 South Rd., which will house Commercial Union Insurance Co.

Dr. McKeogh and MacDonald asked for more information on kitchen equipment and egresses.

• Granted the Squantum Community Association, Inc., a permit to conduct a flea market Saturday, Sept. 13, (rain date Sunday, Sept. 14), 10 a.m. to 4 p.m. at the Nickerson Post parking lot.

• Continued for one week a request from John J. Duane Co., Inc., 600 Southern Artery, for a license to conduct a year round flea market, pending an inspection by the joint inspection team.

• Granted a Motor II (used car) license to DERBCO Machine Shop, Inc., 44 Branch St., limited to four cars at one time.

• Granted the Quincy Point Congregational Church fair committee a flea market license for Saturday, Sept. 13, (rain date Sept. 20), 9:30 a.m. to 3:30 p.m. in the church parking lot.

• Granted the North Quincy High School Football Boosters tag days permits for Friday, Sept. 5, and Saturday, Sept. 6, with the stipulation there be no solicitation at intersections. Dr. McKeogh did not vote on the request.

• Granted transfer of a retail store wine and malt beverage license for Cammy's Inc., for 55 Billings Rd. to 53 Billings Rd., subject to an inspection by the joint inspection team and approval of the sign by the building department.

• Granted a second hand license to Gail Buccini for a consignment shop, ENCORE, at 68A Billings Rd., North Quincy.

• Granted a one day, all alcoholic license to the Committee to Re-Elect Representative Thomas F. Brownell for Saturday, Sept. 13, 8 p.m. to midnight at St. Thomas Aquinas Hall.

• Granted, subject to a police check, a second hand license to Mrs. Dorothy Rosenquist of Milton for 7 Brook St., Wollaston.

SOUTH BOSTON SAVINGS BANK
ALWAYS THE LEADER

SOUTH BOSTON SAVINGS BANK'S newest 6 month certificate rate!

10.931 % EFFECTIVE ANNUAL YIELD

10.50 %* *RATE EFFECTIVE SEPTEMBER 4

**HIGHEST EARNINGS — LOWEST EXPENSES

This is the current rate on our Six Month Term Deposit Certificates. Minimum deposit of $10,000. Federal regulations prohibit compounding; the effective annual yield is what your money will earn if your principal and interest remain on deposit for an additional 26 weeks at the same rate. The actual rate may be lower or higher at the time of renewal. All deposits insured in full. Withdrawals of principal not permitted prior to maturity. We reserve the right to withdraw this offer at any time.

Call us at 268-2500, drop by any office or cut out the handy coupon and mail it to us to take advantage of our six month savings certificate. **Before Dividends-Savings Banks in Massachusetts*

Mail to: SOUTH BOSTON SAVINGS BANK,
460 West Broadway, South Boston, MA. 02127

South Boston Savings Bank "ALWAYS THE LEADER"

Enclosed is my check for $_____ to open a 6-month savings certificate, $10,000 minimum.

NAME _____

ADDRESS _____

SOCIAL SECURITY NO. _____

CITY _____ STATE _____ ZIP _____

MAIN OFFICE:
460 West Broadway, South Boston
9 a.m. to 3:30 p.m. — Monday thru Friday
Saturday 10 a.m. to 1 p.m.
Call 268-2500

NEPONSET CIRCLE OFFICE:
740 Gallivan Boulevard
8:30 a.m. to 5:30 p.m. — Monday, Tuesday, Wednesday & Friday
Thursday — 8:30 a.m. to 7:30 p.m.
Saturday — 8:30 a.m. to 12 Noon

QUINCY OFFICE:
690 Adams Street, Lakin Square
Monday, Tuesday, Wednesday, Thursday 8:30 a.m. to 5 p.m.
Friday 8:30 a.m. to 7 p.m.
Saturday — 8:30 a.m. to 12 Noon

New Federal Funds

(Cont'd from Page 1)

Quincy, the Center Plaza building at Hancock and Granite Sts., and the SCI Building at 100 Newport Ave. near State Street South.

There are also full page ads for Center Plaza and for the new National Fire Protection Association building, which is seeking tenants for 60,000 square feet of available office space in West Quincy.

"This is a great month for us," said Planning Director James Lyndon. "Things like this gets people in the industry talking."

Constitution Photo 3, 22, 23, 24

The Quincy Sun

15¢

Vol. 12 No. 50 Thursday, September 11, 1980

Hitchhiker . . .

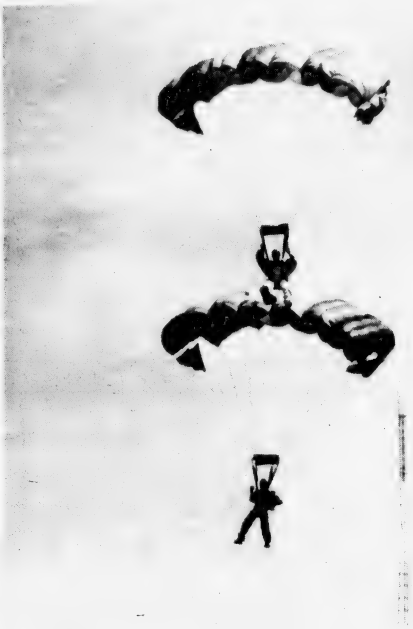

RIDING PIGGY-BACK-One of the participants in Saturday's sky-diving exhibition during Constitution Celebration rides to ground at Faxon Field on the chute of a companion. Thirteen sky-divers took part in the exhibition, including one who landed a scant six feet from a surprised Mayor Tobin.

(Quincy Sun Photo by Steve Grochowski)

Only 3 Local Races

22% Turnout Seen For State Primary

By TOM HENSHAW

Sparks flew in the 1978 primary as 57.3 per cent of the registered vote in Quincy marched on the polls to choose up sides for the U.S. Congress, the State Senate and the Governor's office.

But when voters turn out Tuesday, Sept. 16, for the 1980 primary only about 22 per cent are going to show up, according to the educated estimate of City Clerk John Gillis.

"There is little interest in the election," said Gillis. "We had no great response from the absentee ballots and that usually reflects a low turnout on primary day."

There are only three races on the ballots as Democrats and Republicans nominate for Congress, Governor's Council, State Senate, State Rep, County Commissioner and County Sheriff.

All are on the Democratic side.

In fact, there are only two names — one a candidate for Governor's Council, the other for State Rep from the Third Norfolk — on the entire Republican ballot.

Registered Democrats outnumber Republicans 31,090 to 7,617 in Quincy with 10,202 unenrolled for a total of 48,909 possible voters on primary day.

The two top local contests are for state representative in the Second Norfolk District and for Governor's Council.

In the Second Norfolk District, Rep. Thomas F. Brownell seeking re-election is challenged by City Councillor Stephen J. McGrath in a one-on-one battle.

Five Democrats are seeking to succeed the late Patrick J. (Sonny) McDonough who held the Governor's Council post in the Fourth District for 33 years.

The candidates are: James E. Carroll of Cohasset, Patrick J. Corcoran of Marshfield, Peter L. Eleey of Quincy, Harold L. O'Brien of Boston and William F. Walsh of Quincy.

James J. Collins of Milton and George B. McDonald and Mary P. Collins, both of Quincy, are seeking two County Commissioner nominations in a race in which only McDonald and Mary Collins actually are contestants.

The race is unique in that no two County Commissioners can come from the same municipality within the county, thus giving the Collins from Milton a free ride to renomination.

Unopposed on the Democratic ballot are incumbents Cong. Brian J. Donnelly, Sen. Paul D. Harold,

(Cont'd on Page 12)

Because Of Budget Cuts

Expected Flu Outbreak May Find City Unprepared

The Health Department is planning a flu vaccine program for Quincy this fall --- but, due to budget restrictions, it may be later and less effective than usual.

The problem was disclosed by Winthrop Wade of the Health Department last week as the State Department of Public Health forecast a "moderately severe outbreak of influenza" this winter.

In the past, said Wade, the city has purchased its own supply of flu vaccine for eligible age group residents instead of waiting for the free vaccine that is provided by the government.

"This year, due to budget cuts, we're going to have to use the free vaccine," he said. "We'll be saving money but we're not sure that the vaccine will get here on time."

Wade explained that the flu season in Massachusetts usually starts around Thanksgiving and that vaccine should be administered six to eight weeks before then to insure adequate anti-body response time.

"We want to start the program in late September and they are talking about delivering the vaccine about that time," he said. "But the state is not good at meeting its commitments in those things."

"We'd like to get it done before October in order to have it effective."

The State Department of Public Health, in a letter to local health boards last week, warned of a new strain of influenza virus call A/Bangkok, "which we believe will cause a significant outbreak of influenza this year."

It recommended immunization for senior citizens, persons in nursing homes, persons with chronic diseases, and those who risk exposure while providing an essential community service.

Dr. Nicholas J. Fiumara, director of communicable diseases for the Mass DPH, said the flu appears suddenly, in epidemic form, hitting old and young alike, and then fades away almost as suddenly.

"A school may have an absenteeism rate of about 5 percent one week and the following week the rate may jump up to 25 or even 50 percent," he said.

"Industry in the same community may experience a similar absenteeism. An outbreak in any one community may last as long as two or three weeks.

"Patients complain of headache, lacrimation (secretion of tears), nasal discharge, sore throat and generalized aches and pains. Fever may be mild to severe. The whole illness usually lasts less than five days.

"Uncomplicated influenza

(Cont'd on Page 16)

Center Plaza Work Underway

Work on Center Plaza, the $10 million Campanelli project at the corner of Hancock and Granite Sts., officially got underway Monday when one lane of Burgin Parkway was closed for use as a staging area.

Two rows of parking in the Della Chiesa parking area also were fenced off near where the $3.79 million UDAG garage is to be built over the MBTA tracks.

Planning Director James Lydon said the entire parking lot will be closed to automobiles in 10 days and groundbreaking ceremonies will be held probably in the middle of next week.

Planning Dept. To Hold Public Hearings At 7:30 P.M.

Future hearings by the Planning Department may be held an hour later, at 7:30 p.m., at the request of the Quincy Citizens Association.

The QCA complained that recent hearings have been held at such an early hour that "many people who would like to attend and have input have been unable to get there in time."

Planning Director James Lydon said that two recent preliminary hearings on Urban Development Action Grants (UDAGs) were held at 6:30 p.m.

"There was no particular reason for holding them at that time," he said. "We didn't think it was unreasonable. We'll be happy to have future hearings at 7:30 p.m."

The recent hearings involved applications for UDAGs at the Boston Harbor Marina and the proposed Dimmock St. development. Lydon said there will be future hearings on both proposals.

The Quincy Sun

USPS 453-060
Published weekly on Thursday by
The Quincy Sun Publishing Company
1372 Hancock St., Quincy, Massachusetts 02169
Publisher and Editor
Henry W. Bosworth, Jr.

15¢ Per Copy - $6.50 Per Year - Out of State $8.50 Per Year
Telephone 471-3100
Second-Class Postage Paid at Boston, Mass.
MEMBER NEW ENGLAND PRESS ASSOCIATION

The Quincy Sun assumes no financial responsibility for typographical errors in advertisements but will reprint that part of an advertisement in which the typographical error occurs.

$104,755 In Wiring Approved

The city Department of Wire Inspection approved work costing an estimated $104,755 during August, according to its monthly report.

Wire Inspector William H. Pitts reports the following figures for August: 164 visits, 98 permits granted, 45 Mass. Electric Co. certificates of approval granted, $1,623 in fees collected, 25 defects noted and 11 reinspections.

MONKEY BUSINESS - "Jo-Jo", on the shoulders of organ grinder Bob Delvento of Roslindale, quenches her thirst, to the delight of several onlookers. The organ grinder and his companion were one of the highlights of Saturday morning's Quincy Center and Business Association Constitution Sales promotion.
(Quincy Sun Photo by Rick Matthews)

Responds To Advertisements

Finn Defends Move To Private Ambulance

By BERNIE O'DONNELL

Police Chief Francis Finn responded Tuesday to "grossly incorrect and very deceptive" advertisements opposing the transfer of the city ambulance service to a private firm.

Advertisements broadcast on WJDA and published in the Aug. 28 Quincy Sun, paid for by the Quincy Police Betterment Association, have claimed "ambulance service under the Quincy Police Department costs less than $1 on the tax rate."

The ads urged residents to "help us keep our ambulance service in the hands of the police" by sending letters and petitions to local officials.

Finn responded Tuesday, saying "the cost of operating the emergency ambulance service by the police department is many hundreds of thousands of dollars, or more like $3 on the tax rate."

Overtime payments alone to police officers as a result of the ambulance service totalled over $1 on the tax rate, he said.

About $270,000 represents $1 on the tax rate.

A study committee appointed by Mayor Arthur Tobin last month recommended that the city ambulance service be contracted out to a private firm. The nine-member committee recommended that Tobin accept a $56,000 bid by the Bay State Ambulance Service of Malden as lowest responsible bid.

Finn was a member of the study committee, as was Officer Henry Bradley, secretary of the Quincy Police Betterment Association. Bradley was the only member of the committee who voted to oppose the move to a private contract.

Finn's statement added that "no responsible administration would consider recommending to the mayor and city council of this city a change in the emergency ambulance service without offering a viable alternative which is as good, if not better."

A majority of the study committee and persons in charge of emergency services at Quincy City Hospital all "feel strongly that the time for change has come," Finn said.

He praised officers who have served on the ambulance, saying "they have saved countless lives and have remarkably lessened the injuries of many more. They have been truly remarkably dedicated officers of mercy...however, it is time for a change."

SHER DRUG

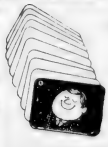

Coupon Special
12 COLOR REPRINTS
Coupon must accompany order.
B16 17 18 19
Color Reprints
12 for $1.89
FROM YOUR COLOR NEGATIVES
Limit one order per coupon. Kodak or compatible color negatives, all the same size.
VALID SEP. 15 THRU SEP. 30, 1980.

"Where Prescriptions Cost Less"
SHER DRUG
33 Washington St, Quincy Square
472-5800 OPEN 7 DAYS
Senior Citizens 10% Discount

Cash. Now.

With the price of gold, silver and diamonds at highest (or even declining) levels, now is the time to receive the most cash for yours.

We've been serving Quincy and the South Shore since 1942.

Rogers
Jewelers
1402 Hancock street • Quincy, Mass. 02169
773-3636

Open Thursday & Friday until 9

CLOGS 'N BOOT

1474A Hancock Street, Quincy
471-1729

Your Headquarters for

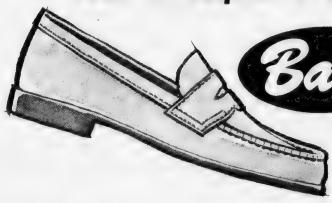

FRYE BOOTS

KRONE

ALL AT DISCOUNT PRICES
Shop Early For Best Selection
Open Mon., Wed., Thurs., Fri. Till 9:00

JUDGE EDWARD HENNESSEY, chief justice of the Massachusetts Supreme Judicial Court, delivers the keynote address at Saturday's Constitution sculpture unveiling ceremonies. Also shown are, from left, Judge Gerald White, presiding justice Plymouth District Court; Judge Albert Kramer, presiding justice Quincy District Court; Senate Counsel James R. McIntyre, chairman of Constitution Celebration planning committee; T. Owen Trainor, City Hall architect; sculptor Edward Monti; Mayor Arthur Tobin and state Senate President William Bulger.

(Quincy Sun Photos by Steve Grochowski)

Quincy Born Constitution:
'Most Remarkable Expression Of Freedom'

By BERNIE O'DONNELL

Justice Edward F. Hennessey hailed the Massachusetts Constitution as "the most remarkable and comprehensive expression of political freedom in history" in Saturday's ceremonies at City Hall Constitution Plaza.

"What an extraordinary development in the history of freedom we commemorate in this anniversary year," said Hennessey, chief justice of the Massachusetts Supreme Judicial Court. Hennessey was keynote speaker at Saturday's unveiling of the Constitution sculpture symbolizing the drafting, in Quincy, of the 201-year-old document.

Hennessey hailed the creation of Samuel Adams, Samuel Bowdoin and the Constitution's chief architect, John Adams of Quincy, saying, "never, until the coincidence of events and genius occurred in Massachusetts, had the great ideas been expressed at once so well and completely."

The text of Hennessey's remarks are as follows:

"It is appropriate that the City of Quincy, perhaps above all cities and towns, should mark the 200th Anniversary of the great Constitution of our Commonwealth; your city rightfully claims John Adams and the Adams family, and John Adams was the principal author of our Constitution.

"It is also appropriate that I should address you on this occasion, not for personal reasons, but because I hold office as Chief Justice of the Supreme Judicial Court of the Commonwealth; the life of John Adams, the lawyer, tracked closely with some of the history of the Supreme Judicial Court.

"Let us look back, for example, to a very special day in the life of the young lawyer Adams: February 26, 1761. On that day the Justices of the Court assembled in their usual courtroom on the upper floor of the building we now know as the Old State House. It is still standing at the head of State Street in Boston. The Court met to hear arguments as to writs of assistance. First of all, let me say here that the Supreme Judicial Court is the oldest court of continuous existence in the Western Hemisphere. It has existed since 1692, but of course on that day in 1761, and indeed up until 1775, the Justices were appointed by the King. And so the lawyers, on that gloomy February day, confronted five Justices of the Crown, arrayed in rich robes of scarlet English broadcloth, and adorned by immense and pompous judicial wigs.

"The writs of assistance, used by the King's officers in the colony, were general search warrants, not limited as to scope or time. It was as though today the police were armed with documents which empowered them to search any house they chose at any time they chose. Speaking against the writs was James Otis, a famous lawyer who had many times spoken out against the excesses of the Crown. His argument that day was fiery

(Cont'd on Page 26)

CONSTITUTION SCULPTURE is unveiled by Fire Department apparatus before a throng at City Hall's Constitution Plaza Saturday.

(Quincy Sun Photo by Steve Grochowski)

31 Residents Names Drawn For Jury Duty

Thirty one Quincy residents have been chosen to serve as traverse jurors for the Oct. 1 and Oct. 6 sittings of the Norfolk Superior Court.

Drawn for Oct 1 service were:

Jill A. Mock, 34 Cranch St.; Mary T. Desmond, 89 Elmwood Park; Georgina R. Smith, 85 Exeter St., Edward H. Marchant Jr., 21 Janet Rd.; Corrine Doyle, 157 Safford St.

Cheryl M. Walsh, 41 Acton St.; Daniel L. Simard, 30 Merrymount Ave., Apt. 4; Elizabeth A. Clifford, 55 The Strand; Carmine M. Prioli, 47 East Elm Ave.; William A. Brophy, 77 Sims Rd.

Alfred J. Landry, 231 Beach St.; Andrew Walsh, 36 Stoney Brae Rd.; June V. Libby, 92 Wendell Ave.; Elizabeth A. DiCrasto, 150 Grandview Ave.; Mary D. Lucier, 14 Linden St.

Drawn for Oct. 6 duty were:

Margaret K. Reynolds, 50 Exeter St.; Anna C. O'Rourke, 18 Bass St.; Anne M. Sheele, 103 Grandview Ave.; Irene Stevens, 15 Estabrook Rd.; Gloria J. Sinn, 10 East Elm Ave.

Eleanor Doherty, 256 Pine St.; John P. Hogan, 174 Marlboro St.; Joseph A. Cordaro, 25 Ferndale Rd.; Marjorie M. Jensen, 7 Roberta Lane; Carol A. Rowe, 218 Arlington St.; Thaddeus S. Gorezyca, 157 Highland Ave.

Karen A. MacLean, 780 Willard St., Apt. C-7; Barbara R. Murphy, 37 Buckingham Rd.; Charles T. Marchand, 2 Oakland Ave.; Thomas J. Jackson Jr., 25 Jordan St.; Ida M. Patrizi, 40 Green St.

a dog gone good bank

quincy cooperative

Main Office: 1259 Hancock Street
Quincy, Massachusetts 02169 • (617) 479-6600
Branch Offices: Braintree, Cohasset, Hanover

Women's Gym, Swim Fitness Program Starts Sept. 16

The Quincy Recreation Department's Women's Gym and Swim Fitness Program will begin Tuesday, Sept. 16.

The program, for women past high school age, will be held at the Lincoln Hancock Community School on Tuesday and Thursday evenings.

The program, under the direction of Mrs. Sarah Cobban, offers two separate periods of supervised exercise, one at 7 p.m. and one at 8 p.m. There is an optional period of swimming offered after each exercise group and a period of gym games offered after the 8 p.m. exercise class.

All programs in the gym are free and are for Quincy residents only. There is a fee charged for the use of the pool which can be paid in the front lobby in the evening.

Additional information is available by calling the Recreation Department, 773-1380, ext. 204.

MALES
Tuesday & Thursday Specials
BLOW CUT Including shampoo
$7.50 Reg. $10.

FEMALES MONDAY SPECIAL
WASH-CUT-BLOW DRY
$10

Permanent Individual Eyelashes
Reg. $15. Special $12.50

Ear Piercing $7.50 incl. studs
FACIALS $11.50
Manicure $ 5.00
"An hour of Luxury"

Hairplace One & Two
cor. Hancock & Chestnut & Maple Sts.
1-3 Maple St., Quincy 472-1060
OPEN Monday, Thursday Evenings

NU Chapter To Meet Sept. 17

Diane E. Willard, Quincy elementary teacher, will preside at the first meeting of the 1980-1981 year of Nu Chapter, Delta Kappa Gamma Society, Wednesday, Sept. 17, at Valle's, Braintree.

The meeting will begin at 5:30 p.m. with a memorial service for Elinor Kennedy, deceased Nu Chapter member.

Chairwomen for the dinner program that will follow a social hour will be Maryann Doyle, Braintree elementary principal, and Diane Willard.

Program speaker will be Pierre D. Lambert, Ph.D., professor of education at Boston College, who will discuss "The Role of Women in Education: An Historical Perspective".

Delta Kappa Gamma is an international organization for women in education.

Derringer
The Florist
389 Hancock St.
Quincy
328-3959
Since 1900

Today's Women

DAVID ROWELL of South Quincy, age two and half, plays at the Pilgrim Human Resource Development Corporation's Child Development Center, Braintree, which recently appointed his mother, Mrs. Jeanne Rowell, to the board of directors. Mrs. Rowell is the first parent board member.

Jeanne Rowell Appointed To Child Center Board

Mrs. Jeanne Rowell of South Quincy has been appointed the first parent member of the board of directors of the Pilgrim Human Resource Development Corporation's Child Development Center, Braintree.

Mrs. Rowell, a Quincy City Hospital emergency room nurse, is the wife of Quincy Police Lt. David Rowell, Sr., and their two and a half year old son, David, attends the center.

William Filene, Jr., president and director of the center noted: "Until recently, Mrs. Rowell served as a public health nurse where she was a member of the inspection team for day care nurseries.

"She will be a valuable member of our board who will articulately express the concerns of working mothers."

The center, for children ages three to five, is open 7 a.m. to 6 p.m. and is sponsored by several South Shore businesses, municipal and religious groups.

Located in Braintree's old Central Junior High School, the center is open year round.

Meet The President

Frank McCauley

Presidential Co-operative Bank

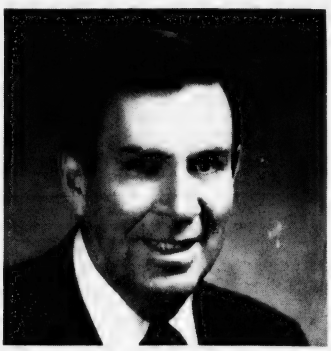

The bank where you do business directly with the President.

Stop in soon and discuss your banking needs with Frank McCauley.

Presidential Co-operative Bank
NO. 1 GRANITE STREET
QUINCY
The Bank On The Corner
CONVENIENTLY LOCATED IN THE HEART OF QUINCY SQUARE
Open Saturdays 9 A.M. to 1 P.M.
773-2040 773-2041

Celebrate the
Consitution Bicentennial
with a
New Fall Wardrobe
in the Exciting
New Fall Colors

Eileen's Special Sizes

Dresses 12½ to 32½,
Blouses 36 - 54, Pants 30 - 46
We Specialize in the Latest Half-Size Fashions at Budget Prices
Blouses - Slacks - Dresses
Pantsuits - Sweaters - Vests
Loungers - Sleepwear
Handbags and Accessories
Winter Coats and Jackets
Fall Fashions Arriving Daily
Reserve your selection of merchandise with our LAYAWAY plan
Quincy's only store specializing in Half-Sizes
1464 Hancock St., Quincy 479-7870
(directly across from Child World)
Open 9:30 to 6 -- Thurs. & Fri. 'til 9

The BEACON Family...

ETTA COLUCCI
44 Years in Home Decorating

...home decorating specialists featuring the finest names in upholstery and drapery fabrics. The combined total of our experience is 109 years. Let us show you how experience can produce the results you are looking for. Largest Selection of Drapery and Upholstery Fabrics in New England.

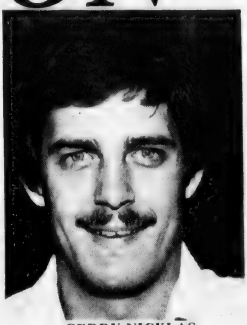

GERRY NICKLAS
9 Years Sears Drapery Department

SANDY ROUNSEVILLE
17 Years representing Andrew Dutton and Robert Allen Fabrics

All Work done by Our family On The Premises

109 Years Experience In Home Decorating

- Waverly fabrics from $2.49 per yard
- Visit our Bargain Basement
- La France Velvets From $14.98 per yard
- Over ½ Million Yards in Stock on 2 floors

EVELYN LINDQUIST
17 Years in Home Decorating For Archibald MacGregors

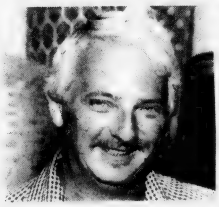

JIM HAGAN
17 Years For Paul Barrow and Robert Allen Drapery

SUSAN PITTENDREIGH
5 Years Experience graduate S.M.U. School of Design

We Will
Custom Design Any Window Treatment
• Your Windows • Your Fabric or Ours
Our Experience and workmanship
At LOW - LOW Prices

Custom Slipcovers FABRIC INCLUDED
Chair $99.50 Sofa $159.50

Don't Throw Away OLD FURNITURE We Are Expert Custom Upholsterers

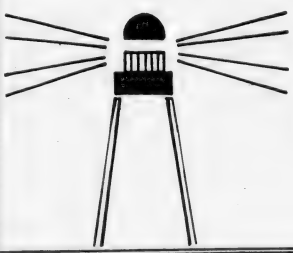

Beacon
Fabric and Furniture

1568 Hancock St., Quincy 479-8755
Across from Sears OPEN 9 to 9 Sat. til 5

VISA
master charge

For Your Wedding

Jewelry

WEDDING
Inflation Fighter
SPECIAL
10% off
The Purchase of any Wedding Band, with this Ad.
"We Care"
harts
fine jewelers
1422 Hancock St.
Quincy, MA 02169
[617] 773-2170

Florist

Wedding Specialist
Let our experts assist you with your floral needs for your very Special Day.
Roy's Flowers
94 Washington Street Quincy 472-1900

The Flower Loft
221 W. Squantum St.
Quincy, Mass.
328-0031
Bridal Bouquets
Fresh & Silk
Open Account Available

Honeymoon

Bay Colony Travel Agency
BAY COLONY Travel AGENCY
Braintree Square
Complete Travel Service
Air - Hotels
Cruises - Packages
Your Special Event Groomed for You
Open Daily 9 - 5 Sat. 10 - 2
Evenings by Appointment
25 Elm St., Braintree
848-4646

Honeymoon Specialists
TOURS — CRUISES
HONEYMOON PACKAGES
Call, 472-0051 Now
COLPITTS Travel Center
1550 Hancock St Quincy
Open 9 - 5:30 Mon.-Fri.,
Thurs. 9 - 6:30

Invitations

WEDDING INVITATIONS
a step to any successful wedding day.
President Press, Inc.
100 COLUMBIA STREET QUINCY, MA 02169
— COMPLETE PRINTING SERVICES —
773-1235
Bring this ad along when placing your wedding invitation order with us and we will give you FREE as our wedding present to you, fifty informals to match your invitations.

For Your Wedding
QUINT'S GREENHOUSES
761 Southern Artery,
Quincy 773-7620
Most Credit Cards Accepted

Programs

Church Programs
The Quincy Sun
471-3100

Bridal Fashions

MILLER'S SHOES

Specializing in Dyeable Shoes
for the Bridal Party
Expertly Dyed to Match
1546 Hancock St.
Quincy 472-2794

Luggage

LUGGAGE for your HONEYMOON
• AMERICAN TOURISTER
• SAMSONITE
• VENTURA
• AIRWAY
• LARK
And Others
JASON'S
LUGGAGE and MUSIC SHOP
est. 1925
1514 Hancock St., Quincy 773-2089
Lay-away

Receptions

Newly Renovated
HALL
at the
COCHATO CLUB
205 Elm St., Braintree
For Information Call Harriet Coleman
848-5483
Monday thru Friday - 1-5 p.m.

Formal Wear

Sid's formal Wear
50 Years Expert Service
Finest Quality Fashion
Rental & Sales
With each Wedding of 6 (six) or more your choice of a Free Tux or case of CHAMPAGNE
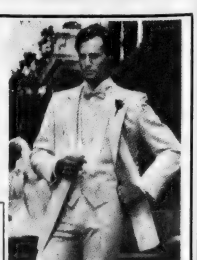
OPEN EVENINGS
472-6510
17 Quincy Ave., Quincy
opp. Central Fire Station
Now Showing Latest Styles from After-Six

Bridal Accessories

Barkers
FOR YOUR
BRIDAL GIFT ACCESSORIES
1459 Hancock Street
Quincy Square
472-2122

Frames

Wedding Photos Framed
10% off
with this Ad
Frantic Framers
1592 Hancock Street
Quincy Square 479-4352

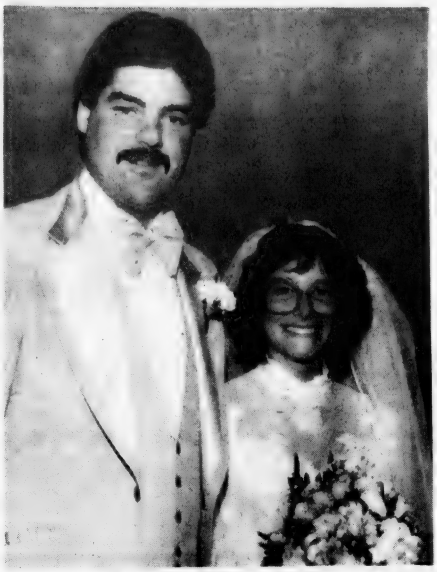

MR. and MRS. JOHN R. CAMPBELL

[McIntire's Studio]

Cheryl Doherty Married To John R. Campbell

Cheryl A. Doherty and John R. Campbell, both of Quincy, were married recently by Rev. Thomas DiLorenzo during a double ring ceremony at Sacred Heart Church.

The bride is the daughter of Mr.and Mrs. Russell E. Doherty of 76 Edwin st., North Quincy. A graduate of North Quincy High School and Quincy Junior College, she was also graduated from Quincy City Hospital School of Nursing where she is employed as a registered nurse.

The bridegroom, son of Mr. and Mrs. John L. Campbell of 26 Rhude St. Germantown, is a graduate of Quincy Vocational Technical School and Quincy Junior College. He is a field service engineer for Compuscan, Inc., Berlin.

Maid of honor was Helen Thompson of South Boston. Bridesmaids were Marianne Campbell, Jean Campbell, Roberta Campbell, Joyce Connell and Marla Stewart, all of Quincy.

Junior bridesmaids were Katie Callahan and Erin Callahan, both of Annandale, Va.

Best man was Gottwald Feterowski of Quincy. Ushers were Robert Ross, James Kennedy and Thomas Kelly of Quincy; Russell Doherty of Brookline and Joseph Long of South Boston.

Ring bearer was Sean Callahan of Annandale, Va.

A reception was held at Furnace Brook Golf Club.

Following a wedding trip to Martha's Vineyard, the newlyweds are making their home in Quincy.

'Luncheon Is Served' For Quincy Women's Club

Mrs. Robert C. Welch, president of the Quincy Women's Club announces the first special event of the fall season will be "Luncheon is Served" Wednesday September 17 at 12:30 p.m. at the clubhouse, 148 President Lane, Quincy.

Children are welcome. Reservations must be made by Friday, Sept. 12 with Mrs. Madelyn Faunce, ticket chairwoman. Mrs. Charles LeVine first vice president, is chairman assisted by Mrs. Welch, Mrs. John Kelley, Mrs. Hilding Carlson, Mrs. William Duane, Mrs. Anna Kenney, Mrs. W. Robert Kilbourn, Mrs. Alfred T. Knapton, Mrs. H. Dexter Ladd, Miss Helena T. McCormick, Mrs. Arthur Peterson, Mrs. John Rennie, Miss Nadine Sander and Mrs. Chester Weeden.

ENGAGED -- Mr. and Mrs. Joseph Calabro of West Quincy announce the engagement of their daughter, Linda, to Paul F. Donovan, son of Mr. and Mrs. Paul M. Donovan of North Weymouth. Miss Calabro, u graduate of Quincy High School and Quincy Junior College, is employed at Orthopedic Surgery of the South Shore, Inc. Mr. Donovan, a graduate of Weymouth North High School, is a manager at Star Market. A fall wedding is planned.

[Miller Studio]

Social

Montclair Seniors To Meet Sept. 15

The Montclair Seniors will meet Monday, Sept. 15, at the clubhouse, Holbrook Rd., to discuss plans for a New Hampshire trip as well as a lunch trip in October.

Refreshments will be served at 12:30 p.m., and the meeting will begin at 1 p.m.

MR. and MRS. LAWRENCE T. KIRWAN

[Ciro's Studio]

Lauren Scarnici Bride Of Lawrence T. Kirwan

Mr. and Mrs. Lawrence T. Kirwan were married recently by Rev. Joseph Byrne during a double ring ceremony and nuptial Mass at St. John's Church, Quincy.

The bride is the former Lauren Scarnici, daughter of Mr. and Mrs. Larry Scarnici of 24 Sunnyside Rd., West Quincy. She is a graduate of Quincy High School and Westfield State College.

The bridegroom, son of Mr. and Mrs. Lawrence T. Kirwan of 81 Island Creek Rd., Duxbury, is a graduate of Weymouth South High School and Suffolk University.

Maid of honor was Lynn Brouillette of Springfield. Bridesmaids were Patricia Howe and Elizabeth Howe of Quincy; Christine Kirwan and Nancy Kirwan of Duxbury.

Best man was Jeffrey Aurelio of Duxbury. Ushers were Michael Scarnici, Larry Scarnici and Robert Feeney of Quincy; and Scott Kirwan of Duxbury.

A reception was held at the Chateau de Ville, Randolph. Following a wedding trip to Nantucket, the newlyweds are making their home in Marshfield.

LOVE IS . . . a perfect wedding at the Golden Lion Suite

Speak to Terry Stracco - She's our rental agent - specializing in complete wedding package plans and all other occasions. The Golden Lion Suite accommodates up to 300. The Venetian Room up to 150 guests. Give Terry a call for an appointment for your reservation. New brochures are available. (air conditioned)

CALL Quincy Sons of Italy Social Center
120 Quarry Street, Quincy, MA 02169
NEW NUMBER is 472-5900

Whitey's BAKERY

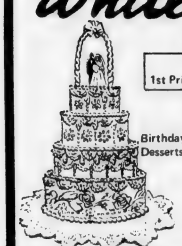

Mass. Retail Bakers Assoc.
1st Prize Winner for Wedding Cake Decoration

Your Wedding Will Be Better With A Cake From Whitey's

Birthday, Shower and Anniversary Cakes, Frozen Desserts, Ice Cream Rolls, Ice Cream Cakes and Tarts

27 Washington St.
Weymouth Landing
337-1471

This Week's Special
Pullman Coffee Cake
Reg. $1.49 Save 50¢
NOW ONLY . . 99¢
From Thurs. Sept. 11 to Wed. Sept. 17

OPEN DAILY 6:30 A.M. TO 6 P.M., SUN. 7 A.M. TO 2 P.M.

September SPECIALS

PERMS $15.00 Reg. $22.50

Tues., Wed., Thurs. Specials

Shampoo & Set..... $4.50 Sr. Citizens.... $3.00
Shampoo, Cut & Set..... $7.50 Sr. Citizens..... $5.50
Permanent.. from $11.00 from $9.25

Open Thursday night 'til 6:30. Closed Monday. Appointment or Walk-In Service

Call 472-3033

BARBARA'S Beauty Salon
1445 Hancock St., Quincy
2nd floor, Suite 204 above Rite Aid Pharmacy

BRA-WEY FLORIST
94 Washington St.
Weymouth
337-0288 337-0289

INSTANT COLOR
PASSPORT PHOTOS
McIntire's Studio
679 Hancock St., Wollaston
Closed Monday Tel: 479-6886

COLMAN'S SPORTING GOODS
1030 HANCOCK ST QUINCY

Don't Get Rained Out!
Safeguard Your Important Functions with a CANOPY

- Choose from 2 sizes 20X20 or 20X30
- Colorful • Rent by day or weekend
- Call for details • Reserve early
- Dates filled on first come basis

FREE PARKING

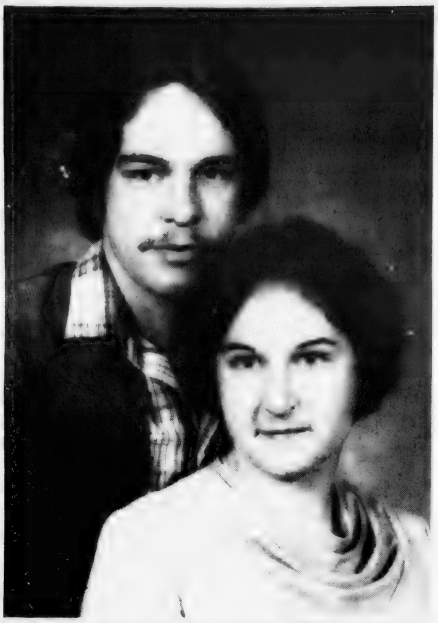

ENGAGED -- Mr. and Mrs. Walter Andrews of Wollaston announce the engagement of their daughter, Paula, to Brian J. Smith, son of Mr. and Mrs. Frank Smith of Quincy Point. Miss Andrews, a graduate of North Quincy High School, is employed as a secretary at Plaza Oldsmobile, Inc., Braintree. Mr. Smith, a graduate of Quincy Vocational Technical School, is employed as a body shop mechanic at Granite Dodge, Inc., Quincy. A May, 1981 wedding is planned.

[McIntire's Studio]

Wollaston Garden Club Opens Fall Season Sept. 18

Mrs. William H. Dogherty will preside at the opening meeting of the fall season of the Wollaston Garden Club, Thursday, Sept. 18, in the social hall of Wollaston Congregational Church, Winthrop Ave.

A coffee hour will begin the activities at 1 p.m. and program speaker will be William Perkins of the Norwell Science Museum who will discuss, "Weeds that are Edible."

Other programs scheduled by the club are:

Oct. 16, at 10 a.m., annual fall fair; Nov. 20, Quincy Adams Nurseries will present "Christmas Decorations and Wreaths"; Dec. 18, club members will exhibit their Christmas centerpieces and there will be a 35 cent gift exchange; Jan. 15, club member Catherine Black will show slides of "Going South"; Feb. 19, club member Inez Madalena will discuss, "Dried Flowers"; March 19, annual spring card party; April 16, tri-meeting with Seaside Gardeners of Squantum and Germantown Garden Club. Eleanor Trowbridge of Ch. 5 TV will speak on gardening; May 21, club will celebrate its 50th anniversary.

Regular meetings are scheduled the third Thursday of the month, September through May, at Wollaston Congregational Church.

Officers for the club for the next two years are:

Mrs. William H. Dogherty, president; Mrs. Clifford Roy, first vice president; Mrs. Richard Egan, second vice president; Mrs. Roy Perry, recording secretary; Mrs. Scott Kelsay, corresponding secretary; Mrs. Henry Kingston, Mrs. Victor Ericson, treasurers; and Mrs. Charles Clifford, auditor.

Committee chairmen are:

Mrs. Clifford Roy, conservation and environment; Mrs. Horace Rolfs, hospitality; Mrs. Stanley Henderson, flower arrangements; Mrs. Joseph Madalena, horticulture; Catherine Black, librarian; Mrs. Scott Kelsay, press and publicity; Mrs. Norman MacLean, program; Mrs. Clifford Roy, remembrance; Mrs. Richard Egan, year book; and Mrs. Daniel Denehy, birds.

Christ Church Women's Guild Opens Season With Tea

The Women's Guild of Christ Episcopal Church, Quincy, will open its new season with a tea for members and guests today (Thursday) at noon in the lower parish hall of the church, Quincy Ave.

On Sept. 25 the Guild will view the film, "Yes, A Difference", depicting worldwide involvements of the Presiding Bishop's Fund for World Relief. The program will be preceeded by a coffee hour and business meeting.

The Guild will hold a smorgasbord Sept. 20 at 5:30 p.m. in the lower parish hall. Mrs. Jack Willis is chairman. The event is open to the public.

Special events for October include a rummage sale and snack bar Oct. 3 in the lower parish hall from 9 a.m. to 2 p.m.

On Oct. 9 the Guild will have a "Hobby Show" following a coffee hour and business meeting at 12 noon. The program for the Oct. 23 meeting will include "Slides of New Zealand" presented by Ben Stewart.

Family Nutrition Topic For Bethany Mother's Club

Mrs. Elsie Sullivan will speak on family nutrition at a meeting of the Bethany Mother's Club Monday, Sept. 15, at 7 p.m. in the church's Allen Parlor.

There will also be a business meeting and refreshments.

The Mother's Club began meeting in March and new members are welcome.

Officers for 1980-1981 are: Deborah Phillips and Nancy Renn, co-chairmen; Carolyn Leuchte, secretary; Beverly Capobianci, treasurer; Elain Caliri, chaplain; Pat Mortimer, Carol Massey, Mary Chenette and Nancy Kotter, program committee; Kerry Gruner, hostess chairman; and Marcia Gannon, contact person.

'Flowers And Ceramics' St. Mary's Guild Program

President Signe Anderson will preside at the first meeting of the season of St. Mary's Guild Monday, Sept. 15, at 8 p.m. at St. Chrysostom's Church, Hancock and Linden Sts.

John and Gloria Marshall of the Flower Loft will present a program on "Flowers and Ceramics".

Members are invited to bring a friend.

Mr., Mrs. David Gray Parents Of Daughter

Mr. and Mrs. David L. Gray, Jr. of Braintree are the parents of a daughter, Amy Lynn, born Monday at Quincy City Hospital.

She is the couple's first child.

Grandparents are Mr. and Mrs. David L. Gray of Braintree and Mr. and Mrs. Henry W. Bosworth, Jr. also of Braintree and formerly of Quincy.

Marriage Intentions

William Trainor, 38 Silver St., Quincy, electrician; Elaine Terranova, 74 Marine Rd., South Boston, clerk.

Gerald F. Marchitelli, 85 Oakland Ave., Quincy, truck driver; Denise L. Boyce, 38 Curtis St., Quincy, department manager.

John Flaherty, 49 Burgin Pkwy, Quincy, building mechanic; Helen Murray, 168 Sea St., Quincy, nurse.

Emblem Club Meets

The Quincy Emblem Club was scheduled to meet last night (Wednesday) at 8 p.m. at Elks Hall, Quincy Center.

Over the summer, club members served soda at the Elks' beano games and also held a flea market for the Muscular Dystrophy Association raising $48.

The State Emblem Club meeting will be held Sunday, Sept. 14, at noon at Middleboro Elks Hall. For reservations, call president Charlotte Wilson at 1-587-3583.

Classes Starting Now

Enroll Now!!

QUINCY BEAUTY ACADEMY
30 Franklin St.
Quincy
LEARN HAIR DESIGN

- CO-ED
- STATE LICENSED
- UNISEX STYLING
- PLACEMENT ASSISTANCE FOR GRADUATES
- STUDENT FINANCIAL ASSISTANCE AND BASIC EDUCATIONAL GRANTS AVAILABLE
- DAY, EVENING AND PART TIME CLASSES
- NATIONALLY ACCREDITED BY THE COSMETOLOGY ACCREDITING COMMISSION
- APPROVED FOR VETERAN TRAINING

NEW SKIN CARE PROGRAM
Call For Free Brochure 471-1440

where every hair counts
Anthony's HAIRSTYLING
1647 HANCOCK ST.
QUINCY

Beautiful, easy-care hair is yours, with a Perm that gives hair body and bounce . . . waves and curls . . . super style support. Good things that can't shampoo out . . . sleep out . . . or limp out with the weather, because a perm makes your style permanent.

So come on in! Give us a call. Isn't it time to just wake up, brush out, and go?

773-4334 Hair Designers for Men and Women 10 Stylists to Serve You 472-9123

"Be more than a model"
REGISTER NOW
for the
Fall and Winter Semester
of the
CAROLE McCOLE'S
FASHION MODELS SCHOOL

FEATURING CLASSES IN: Make-up, Skin Care, Fashion Modeling, Social Graces, Photographic Modeling, Posture, Grooming, Hair Care, etc.

8, 10 and 20 WEEK COURSE
created for girls ages 6 to 66
* PRE-TEENS * TEENAGERS
* CAREER GIRLS * HOMEMAKERS

CLASSES NOW FORMING
SPECIAL REGISTRATION DATES
Thursday Sept. 11 & Friday Sept. 12
10 a.m. to 4 p.m. and 6-10 p.m.
Saturday Sept. 13, 10 a.m. to 4 p.m.
Visit our Studio or Call
for Interview or Registration.

Carole Mc Cole's
FASHION MODELS SCHOOL & AGENCY
Lic. by Commonwealth of Mass. Dept. of Ed.
572 Columbian Street, South Weymouth, Mass.
335-1636

BATH ACCESSORIES • RUGS • TOWELS • BEDROOM ENSEMBLES • WINDOW SHADES • CURTAINS • CUSTOM DRAPES • DRAPES • TABLE LINENS • SHOWER CURTAINS •

Celebration Sale

AT OUR NEW LOCATION

1489 Hancock Street, Quincy Center

EMBROIDERED PANELS

Washable 100% Polyester Voile
2 Styles to choose from
WHITE • IVORY

	Reg	Sale
84" panel	24.99	$20.00
matching valance	11.99	9.00

QUAKER LACE

permanent press
"EMBASSY" Tablecloth
WHITE • NATURAL

	Reg	Sale
70 x 90	32.99	$25.00
70 x 90 Oval	32.99	$25.00
70 x 108	51.99	$40.00
70" round	32.99	$25.00

Ultra Meteor Blanket

By Chatham
100% Acrilan® Acrylic
9 Beautiful Colors

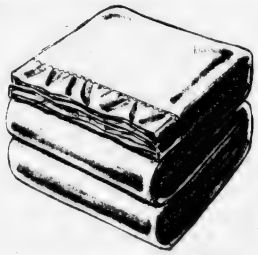

SEAL OF Chatham Since 1877 ASSURANCE

	Reg	Sale
TWIN	19.99	15.00
FULL	21.99	18.00
QUEEN	25.99	20.00
KING	29.99	23.00

"the bed covering to live with"

BEDJACKET®

OYSTER . BROWN . NAVY

BEDJACKET	Reg	Sale
TWIN	29.99	24.00
FULL	39.99	32.00
QUEEN	49.99	40.00

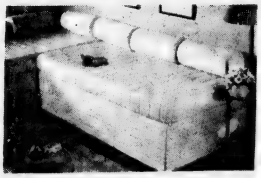

BEDSKIRT	Reg	Sale
TWIN	29.99	24.00
FULL	32.99	26.00
QUEEN	39.99	32.00

PILLOWJACKET	
Reg	Sale
12.99	10.00

Lay-a-way

Ryder's

CURTAINS • DRAPERIES • LINENS

1489 Hancock St., Quincy Center

773-1888 Store Hours Mon.-Fri. 9-9 Sat. 9-5:30

• CURTAINS • DRAPES • TABLE LINENS • SHOWER CURTAINS • BATH ACCESSORIES • TOWELS • BEDROOM ENSEMBLES • WINDOW SHADES • CUSTOM DRAPES •

Against 'Work To Rule'

Parents Group Supports Raises

A city-wide parents group Monday night endorsed the Quincy Education Association's quest for last year's raises, but not the teachers' methods of seeking those raises.

The City-Wide Parent Advisory Council voted 17-8 to urge the City Council to fund the 1979-80 raises for school employees, either through a bond or supplemental budget.

The council members however, came out unanimously against the "work-to-rule" policy which the teachers have been using to protest non-payment of those raises.

"Work-to-rule" means the teachers are performing only those teaching duties required by contract, and no others. According to the policy approved by the union membership on Sept. 2, teachers will no longer perform such duties as taking part in field trips, supervising after-hours detention or chaperoning dances, sports events or similar activities.

The council consisting of one member from the Parent-Teacher groups of each school, voted to partially support the teachers after hearing remarks by JoAnn O'Malley, QEA president.

Mrs. O'Malley countered criticism of the teachers by telling the parents group: "We are not interfering with a child's education. We are paid to teach and we will teach to the best of our ability. Your children's education will not suffer."

She urged the parents to:

- Petition the City Council to fund the 1979-80 raises.
- Urge councillors to approve $900,000 in "fuel adjustment" funds for the school department.
- Urge school committee members to pay the 1979-80 raises during the 1981-82 school year, if all other avenues fail.

MDC Promises Solution To Nut Island Odor

Odor problems at the Nut Island Sewerage Treatment Plant in Houghs Neck have been solved and should be corrected in a couple of weeks, says Joel Chase, director of the MDC's Sewerage Division.

One of the four "digesters" at the plant, which has been out of action for several months while being outfitted with $50,000 worth of new piping, is expected to go back on line this week.

And the MDC has given up trying to trace a leak in a pre-chlorination line and is building a parellel line which should be completed in one to two weeks.

The odor problem, which has been continuing for about two weeks, raised numerous complaints from Houghs Neck residents, which Rep. Thomas F. Brownell passed on to MDC Commissioner Terrence Geoghegan.

Chase said the plant's No. 2 digester was shut down last year for its annual cleaning when it was discovered that it had to be repiped. Usually cleaning takes 90 days, he said, repiping much longer.

The other three digesters had to pick up the slack, he said, creating more gas and thus more odor.

The leak in the pre-chlorination line was discovered over the Labor Day weekend, he said, but four days of emergency investigation was unable to locate the leak precisely.

Quincy Quiz

No winners in the Quincy Quiz this week.

The quesion that baffled most of the entrants was the name of the executive secretary of the Quincy Rent Grievance Board, which indicates that not many people grieve about their rents in Quincy.

Each week two Quincy Sun T-shirts and two Quincy Sun bumper stickers are offered as prizes in the Quincy Quiz.

The first two readers (one a mail subscriber) to submit to the Sun office in writing the correct answers to the week's five questions receive T-shirts. The next two receive bumper stickers.

One person in each home is eligible to compete in any one week.

This week's Quincy Quiz:

1. Name the three members of Quincy's Board of Assessors.
2. In what section of the city is the Heavenly Hill Ski Area?
3. What is the significance of the date 1792 on the City Seal of Quincy?
4. The first bank established in Quincy was called the Quincy Stone Bank. What is the Quincy Sone Bank known as today?
5. What organization has its headquarters at 36 Miller Stile Rd., Quincy.

Answers to last week's Quincy Quiz:

1. Jane Reikard is the executive secretary of the Quincy Rent Grievance Board.
2. Heron Road Beach is in the Adams Shore section of Quincy.
3. Welcome G. Young was city councillor from Ward 6 from 1921 to 1929.
4. Before the all-numbered telephone numbers, the names of Quincy's three exchanges were GRanite, PResident and MAyflower.
5. The Bethlehem Steel Co. owned the Fore River Shipyard before General Dynamics Corp.

Sunbeams

By Henry Bosworth

A Time To Be Proud Of Quincy

You just couldn't help feeling proud of Quincy this past weekend.

All of the Constitution Celebration events were planned and carried out with class. The steering committee chaired by former Mayor-Senator James McIntyre and all the participants deserve a "well done".

McINTYRE

The stirring words of keynote speaker Massachusetts Supreme Judicial Court Chief Justice Edward Hennessey vividly brought home the importance of the Quincy-born Massachusetts Constitution. It is, he said, "the most remarkable and comprehensive expression of political freedom in history."

The tribute to Quincy District Court Clerk Dennis Ryan, a man with a heart as big as a Boston College football, (his beloved alma mater) was touching. Denny should have been a judge years ago. He'd have been tough when it was needed and compassionate when it was deserved. Denny has been ailing but when he told the lawyers in the crowd not to sit in his office chair -- "I'll be back --" you just had to cheer.

RYAN

The new City Hall mirroring old City Hall . . .McIntyre Mall . . . Constitution Common . . . what a beautiful setting! Mayor Arthur Tobin has done a magnificent job with the landscaping and will soon have a lighted walk around the mall.

The Constitution sculpture may take awhile to get used to. But at least it will be noticed. You can't go by it or near it without looking at it. And if you read the engraved "blueprint" beside it, you'll understand it. But for the youngsters, it will probably become the biggest "gym set" in town to swing from.

And, how about our Quincy Symphony Orchestra?

What a community cultural asset! You know, I really think they play "Stars and Stripes Forever" as well as the Boston Pops does it. You want to clap your hands right along with it.

It was a weekend to cherish and long remember.

□

MILESTONE: Mayor Arthur Tobin and his wife, Shirley, were honored on their 25th wedding anniversary the other night at a surprise party given by their children and attended by members of the family and close friends. The Tobins were presented with an official city citation congratulating them. Signed by, guess who? Mayor Arthur Tobin.

Seems his secretary, Muriel Chandler, pulled a cute one on him earlier in the day. She shoved a blank citation on his desk, and told him to sign it because she had to make it out in a hurry. He signed it without realizing it was for him and Shirley. Oh, that Muriel!

CHANDLER

□

SPEAKING OF SURPRISE parties, here's one for you. Friends are honoring Quincy Police Detective Jim Mulloy at a surprise retirement party Saturday night at the Bryan VFW Post, Broad St., Quincy. And, you're probably wondering why it's being mentioned here if it's to be a surprise. Well, Jim's wife, Loretta, wants to be sure all his friends know it's being held. The Mulloys live down in Carver and get The Sun by mail. Loretta says she'll make sure she beats Jim to this issue and hide it on him until the party is over.

Jim retired last month after more than 34 years service. He started with the department in 1946, became a detective in 1967 and made sergeant in 1978. Anyone interested in tickets can get them from City Clerk John Gillis or at the Quincy police station.

P.S. If you happen to run into Jim, don't tell him about it. It's a secret.

□

BE CAREFUL WHAT you give the baby to play with warns Charles Lyons of Dorchester, speaking from experience. Lyons was driving through downtown Quincy last Thursday when he let his daughter, Karen, 2, hold his gold claddagh ring "just for a second."

Well, he soon discovered Karen has a good arm. Out the window went the ring, bouncing down Granite St. near the Parkingway. Lyons spent an hour searching for it before giving up. Anyone finding it can reach him at 282-7716. He's offering a reward.

Meantime, the next time Karen wants to hold anything, it's going to be a doll.

□

BILL MORRILL, head of the Quincy High School Band Alumni Association, is proudly handing out cigars. His wife, Ann, presented him with his second child, William Francis, at Quincy City Hospital. Weight, 7 lbs. 15 ounces. It was a major milestone — the first boy in the family in 29 years.

MORRILL

□

SMILE DEPT: A car parked on Chestnut St. festooned with bumper stickers. And in the middle one proclaiming: "Save Paper . . Ban Bumper Stickers".

Readers Forum

A 'Thank You'

Editor, The Quincy Sun-

Please accept our thanks for the coverage given in The Quincy Sun for our "Fair Committee Kick-Off Dinner" held on August 21.

It was a great success, and many commented that they had seen the article, which reminded them of the date.

On behalf of all, thank you.

Mrs. Gertrude Kimball
Publicity

SOUVENIR OF NIGERIA is presented to Arlene and Ralph Harrison by visitor Alhaji Chief Adebayo Adetunji, who recently spent a week in the Harrison's Merrymount home. A map of Nigeria and greetings to the Harrisons are carved on the outside of the African calabash plant.

(Quincy Sun Photo by Steve Grochowski)

Quincy Visitor Says:

New Nigerian Democracy Carbon Copy Of U.S. — And Working

Nigerians are keen followers of political and other developments in this country, according to a recent visitor to the city.

In fact, the American system is so widely admired, he said, that the new Nigerian democracy, instituted just last year, is a virtual carbon copy of America's.

The Nigerian visitor - Alhaji Chief Adebayo Adetunji - was in Quincy to visit "my good, good friends," Ralph and Arlene Harrison of 25 Hobomack Rd., Merrymount.

Adetunji (the "Alhaji" indicates he has made the pilgrimage to Mecca required by his Moslem faith; the "Chief" is also a title of respect in his native land) has known the Harrisons since 1971, when he was taking courses at the Harvard School of International Marketing.

They met at the Cohasset home of a mutual friend, during a reception for the international students.

"We just struck up a friendship that we have maintained over the years" said Ralph Harrison, who owns a Cohasset pharmacy.

Adetunji visits the Harrisons occasionally, when his frequent business trips take him into this country.

As chairman of the Nigerian branch the American construction firm of Johnson, Drake and Piper, Adetunji maintains homes in London, Switzerland and Lagos, the capitol of Nigeria.

Although Adetunji was just a student when he first met the Harrisons, Mrs. Harrison admits "he's come a long way since then."

Among the government posts he has held in his native Nigeria are City Councillor and member of the Planning Authority of Ibeden, his home city. The city's metropolitan area, with a population more than 3 million, is the largest in black Africa, Adetunji says.

None of those posts were elective posts, Adetunji points out. Nigeria had been under Army rule from 1966 until September of last year and, in filling such posts, the ruling regime "appointed the persons they thought could do best in the position."

Army rule came to an end in 1979 when, in an occurrence believed to be unique, the ruling regime turned control of the country over to an elected democracy based on the United State's.

"So far, it's working," says Adetunji, who now devotes his full time to the construction business.

The fact that Nigeria's government was based almost exactly on America's indicates how closely his countrymen follow American affairs, Adetunji said.

"Since the days of the late President Kennedy, Nigerians have been keen followers of politics in this country," he says. "One reason is the large number of American Peace Corps members who came to Nigeria at that time and since then.

"I know, because I personally hosted one in my own home," he adds.

The past decade has seen that interest returned by American businessmen, with a boom in investment in that country and in American-Nigerian partnerships.

Adetunji, who is vice president of the Nigerian Chamber of Commerce, says he spends much of his time here boosting American-Nigerian cooperation, and explaining business opportunities in his country to American investors.

REMEMBER WHEN?

[Photo Courtesy Thomas Crane Public Library]

... the stage was set for the Tercentenary Pageant on Pfaffman's Oval, later Veterans Memorial Stadium, in 1925.

...You were not just a Policy Number and Retained your own identity, when personal service was always given... It still is at.

BURGIN PLATNER INS.

1357 HANCOCK STREET
QUINCY 472-3000

Quincy's Yesterdays

By Tom Henshaw

Hurricane Edna's 75 MPH Winds KO Quincy Power

Hurricane Edna, the second major storm in 12 days, struck Quincy with winds of 75 miles an hour and gusts up to 106 miles an hour, knocking out 40 per cent of the city's power in Wollaston and North Quincy.

Edna was mild compared to her predecessor, Hurricane Carole, which hit winds clocked at 93 miles an hour and gusts up to 125 mph. Edna dropped 5.16 inches of rain in 14 hours.

Sept. 11-17
1954
26 Years Ago
This Week

Rotary Field off Coddington St. and Kincaide Park in South Quincy were under several feet of water and parts of Houghs Neck and Squantum were evacuated to shelters at Squantum and Atherton Hough Schools.

James T. Gartland, executive director of the Quincy Red Cross, said 24 gallons of coffee, 150 small cartons of milk and 25 dozen doughtnuts were served to storm refugees in the shelters.

LANE NOMINATED

Myron N. Lane of Quincy swamped two opponents, Sturtevant Burr of Stoughton and George P. Carney of Quincy, to win the Republican nomination for Norfolk County district attorney.

Lane had almost three times as many votes as Burr, his nearest challenger, in the race for the post to which he was appointed by Gov. Christian A. Herter.

A big primary victory by City Councillor David J. Crowley gave Democrats hope of displacing Republican Rep. William I. Jenness and winning the State Rep seat in the Second Norfolk for the first time.

REPORTS DENIED

Sam Wakeman, general manager of the Fore River Shipyard, told the Long Service Club that there is no truth to reports that the Bethlehem Steel Co. did not want to build the third Forrestal carrier.

"There is no substitute to keep 5,000 men busy for three years," he said. 'If we had the contract we would not have to reduce labor to the level we have to with just three destroyers to build."

RANGERETTES WIN

Houghs Neck Rangerettes captured prizes in their first attempt in baton twirling competition on the New England level at the Brockton Fair.

The Rangerettes included Constance Scrimshaw, Patricia Cummings, Gail Craig, leaders; Paula Jardine, Janet Kearney, Sheila Lane, Maryann Cunningham and Jane Griffin.

QUINCY-ISMS

The Squantum Chapter of the Society for the Conservation of Men Over 40 met at the home of chairman Harry W. Chandler . . . Two masked bandits held up the Fox and Hounds Restaurant, 125 Sea St., and escaped with $4,600 . . . The sirloin steak dinner was $2.35 at the Winfield House, 853 Hancock St. . . . Norman C. Thorburn of 292 Beale St., Wollaston, was installed as the 48th grand knight of the Quincy Knights of Columbus Council . . . The state approved a $200,000 reimbursement to Quincy for damage suffered during Hurricane Carole . . . "Drums Across the River" starring Audie Murphy, and "Fireman Save My Child," with Spike Jones, were playing on the new seamless wide screen at the Lincoln Theater along with Chapter 10 of "Trader Tom" . . . Salem Lutheran Church on the Rock gave a reception for its new pastor, the Rev. Bertil E. Hult . . . Quincy High School football coach Bill Sullivan planned to start the season with a backfield of Vin Moscardelli at quarterback, Jim Russo and Jim Colclough at the halves, and Lou DiMartinis at fullback . . . Robert W. Sandonato, son of Mr. and Mrs. Louis Sandonato of 107 Merrymount Rd. was a fireman aboard the light cruiser Worcester in Cuban waters . . . Bologna was 29 cents a pound at Lodgen's, 32 Cottage Ave. . . . Richard Post was installed as president of the Montclair Men's Club . . . The Boulevard Circle of the Atlantic Methodist Church lunched at the home of Mrs. Temple A. Winsloe, 561 Quincy Shore Boulevard . . . Mrs. Earl W. Carnrick reported on the national convention in Los Angeles at the opening fall meeting of the Wollaston Navy Mothers Club . . . James Collins, principal at North Quincy High School, was studying the possibility of a parking ban at the school, where 125 spaces were proving too few for the high number of student cars . . . George Allen and George Pickering of Wollaston reached the final of the Cade Cup, which was postponed for a week at Furnace Brook Golf Club due to Hurricane Edna . . . Some 200 parishioners attended a farewell reception for the Rev. and Mrs. George E. Bevans after his resignation as pastor of the First Presbyterian Church . . . A 1951 Nash Rambler convertible was selling for $795 at Bargainville, 540 Southern Artery . . . Edward Stevens of 51 Chickatabot Rd., Merrymount, and James E. Field of 154 Standish Rd., Squantum, was recommended for Eagle scout awards . . . Three Houghs Neck youngsters were praised for their quick actions in saving a duplex home at 68 Parkhurst St. from fire. John Swanson, 12, and James McArdell, 11, kept the fire confined to the kitchen with a garden hose while Beverly Ryder, 14, ran to turn in the alarm.

22% Turnout Forecast For Sept. 16 Primary

(Cont'd from Page 1)

Reps. Michael W. Morrissey and Robert A. Cerasoli, and Sheriff Clifford H. Marshall.

The two names on the Republican side are William J. Robinson of Hull, a candidate for the Governor's Council, and Gerard E. Lawler, who seeks the nomination for State Rep from the Third Norfolk.

Voting places in Quincy's 39 precincts are the same as the last election with the exception of Ward 1, Precinct 4, which is now in the Adams Shore Library on Sea St. It used to be in the Hunting School, now closed.

The three Democratic candidates for Governor's Council most closely associated with Quincy are Corcoran, Eleey and Walsh. All are making their first attempts at winning an elective public office.

Corcoran is a 59-year-old plumbing contractor with offices on Water St., South Quincy, who lived in Quincy until two years ago when he moved to Marshfield.

A native of Dorchester, he attended Boston public schools and served in the Philippine Islands with the Army during World War II. He has four children, Ann, Kathleen, Patrick Jr. and Maureen.

Eleey is 28 years old, a lawyer, and the nephew of James R. McIntyre, former mayor, senator and current senate counsel.

He served in the appointive offices of assistant district attorney of Norfolk County in 1977 and as public defender in 1978.

He is a graduate of Bishop Duffy High School in Niagara Falls, N.Y., Boston College and Suffolk Law School. He was a member of ıe Massachusetts National Guard until his discharge in 1976.

Eleey and his wife, the former Rene O'Laughlin, live in Wollaston.

Walsh, a sales management executive, is 43 years old and active in the Massachusetts Cancer Society.

He is a graduate of St. John's High School, Concord, N.H., and Northeastern University. He served in the U.S. Navy during the Korean conflict.

Walsh and his wife, Betty, a nurse, live in South Quincy with their three children, Kathleen, Maureen and William.

Carroll, who is 49, is vice president and marketing director for the Acme Glass Co., Natick.

O'Brien lives in South Boston.

The State Rep race in the Second Norfolk pits the veteran Brownell against comparative newcomer McGrath.

Brownell, 40, has held the post since 1971 when he was elected in a special election to fill the seat left vacant when Arthur H. Tobin moved up to State Senator.

An attorney, he was graduated from Quincy High School, Suffolk University and the Suffolk Law School. He served in the U.S. Army from 1958 to 1963.

He and his wife, the former Margaret T. Donovan, live in Merrymount with their three children, Karyn, David and Brian.

McGrath, who is 27, was a law student when he was elected to his first term on the City Council in 1977. He is now a lawyer, working out of the office of Andrew Card Sr. in Holbrook.

He was graduated from Archbishop William High School, Boston College and Suffolk Law School.

McGrath, who is unmarried, lives in Wollaston.

McDonald, who is seeking his fourth four year term as county commissioner, has held public office for two decades, starting with a seat on the City Council in 1960.

He is 58 years old, a graduate of the University of Southern California, and a disabled veteran of the Pacific Theater in World War II.

He and his wife, Sheila, live in West Quincy. They have three daughters, Colleen, Eileen and Erin.

Mary Collins won her first public office in 1977 when she was elected to the Quincy School Committee.

She was graduated from Msgr. Ryan High School in Boston and attended the Boston School of Business Education.

She lives in Squantum with her husband, Thomas, and their four children, Christine, Caroline, Deirdre and Timothy.

Sample Composite Ballots

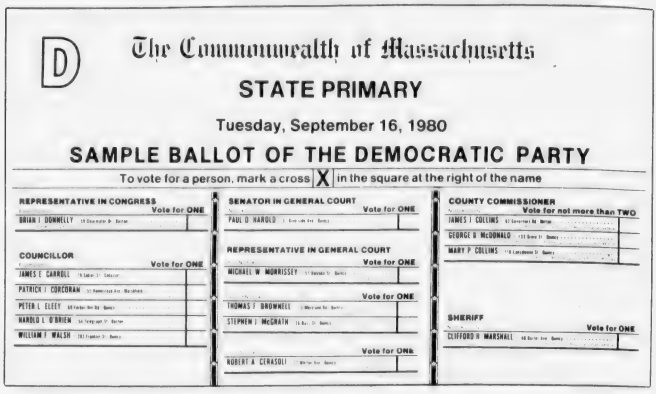

D

The Commonwealth of Massachusetts

STATE PRIMARY

Tuesday, September 16, 1980

SAMPLE BALLOT OF THE DEMOCRATIC PARTY

To vote for a person, mark a cross X in the square at the right of the name

REPRESENTATIVE IN CONGRESS — Vote for ONE
BRIAN J. DONNELLY

COUNCILLOR — Vote for ONE
JAMES E. CARROLL
PATRICK J. CORCORAN
PETER L. ELEEY
HAROLD L. O'BRIEN
WILLIAM F. WALSH

SENATOR IN GENERAL COURT — Vote for ONE
PAUL D. HAROLD

REPRESENTATIVE IN GENERAL COURT — Vote for ONE
MICHAEL W. MORRISSEY

Vote for ONE
THOMAS J. BROWNELL

Vote for ONE
STEPHEN J. McGRATH

Vote for ONE
ROBERT A. CERASOLI

COUNTY COMMISSIONER — Vote for not more than TWO
JAMES J. COLLINS
GEORGE B. McDONALD
MARY P. COLLINS

SHERIFF — Vote for ONE
CLIFFORD H. MARSHALL

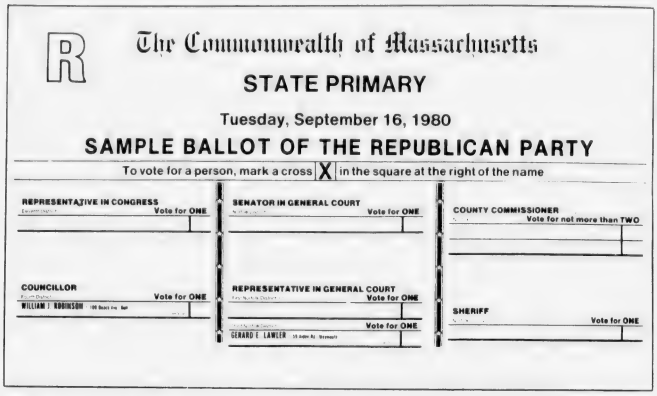

R

The Commonwealth of Massachusetts

STATE PRIMARY

Tuesday, September 16, 1980

SAMPLE BALLOT OF THE REPUBLICAN PARTY

To vote for a person, mark a cross X in the square at the right of the name

REPRESENTATIVE IN CONGRESS — Vote for ONE

COUNCILLOR — Vote for ONE
WILLIAM J. ROBINSON

SENATOR IN GENERAL COURT — Vote for ONE

REPRESENTATIVE IN GENERAL COURT — Vote for ONE

Vote for ONE
GERARD E. LAWLER

COUNTY COMMISSIONER — Vote for not more than TWO

SHERIFF — Vote for ONE

Candidates Differ On Major Functions Of Governor's Council

The three Quincy candidates for Governor's Council from the Fourth District disagree on the chief functions of the office they are seeking.

William F. Walsh and Patrick J. Corcoran, the Quincy plumbing contractor who moved to Marshfield two years ago, see the Council's role in veterans' affairs as the big issue.

Peter L. Eleey says he feels the most important issue is "the appointment of qualified and tough judges."

The Sun was unable to contact the other candidates for the post, James E. Carroll of Cohasset and Harold O'Brien of Boston, for their comments on the issues of the campaign.

"I'm most concerned with veterans' benefits," said Corcoran. "The Governor's Council is the last appeal for any veteran in the state. If they're turned down locally, the Council is the last review they have."

"The most important thing the Governor's Council does is on veterans' affairs," said Walsh. "It spends 60 per cent of its time on them. It's the court of last resort for the veteran."

Eleey said he feels that the recent enactment of mandatory sentencing laws "indicates how frustrated people are by the sentencing policies that exist in the state."

"I pledge not to approve an appointment to the bench until I'm satisfied that a judicial candidate has a philosophy of tough sentencing," he said.

Walsh says he does not feel strongly about the appointment of judges although "that's the role of the Governor's Council that people hear about the most."

"True, it's an important area for a governor's appointment," he said, "but the input of the Governor's Council is not that great. Candidates are already screened by a judicial review board."

Corcoran says he doesn't think that the Governor's Councillors "look into the appointments of judges enough."

"They take judges from some other part of the state and bring them in here when they are not familiar with the area or the conditions," he said. "I don't think they're tough enough with sentences."

Eleey also sees pardons and commutations as another important task of the council.

"I believe a pardon or a commutation is an extraordinary remedy," he said, "and I would have to be convinced of extraordinary circumstances before I would approve one."

All three of the candidates say they feel that the Council's role overseeing state spending has not been emphasized enough.

"The Governor's Council is the only means we have to check on contractors doing work for the state that have these big costs overrides," said Corcoran.

"I've been in the construction business all my life and you've got to be familiar with it to see that we're not paying extra money for jobs that are not done."

Walsh called supervision of cost overruns in state contracts "the Council's second great area of responsibility, since it is charged with approval of all warrants payable in the state."

"The state constitution clearly specifies that no money can be expended from the state treasury unless the Council approves it," said Eleey. "The courts have said the Council has very real authority in this area."

Walsh, who is a sales management executive, said he feels strongly that the Governor's Council seat should be held by a non-lawyer lest there be a conflict of interest.

"One attorney on the Council now, George Cronin, takes himself out of a case when he has to appear before a judge that he helped to confirm," he said.

All three candidates agree that the Governor's Council is a necessary body in state government, in spite of many recent attempts to have it abolished.

"I think governor's council is most necessary for the reasons I have just stated," Corcoran.

"The Council was established by the state constitution," said Walsh, "and anytime you take anything out you weaken the constitution.

"Who would take up the duties it now performs? The state senate? The Council should stay and assume responsibilities that are assigned to it."

"If the Council doesn't handle the appointment of judges and pardons and commutations it is quite possible those duties would pass to the state senate," said Eleey. "Then it would become political.

"I suggest if there is a problem with the way the Council handles these matters, the way to correct them is to elect people who will deal with them seriously and not to abolish the Council."

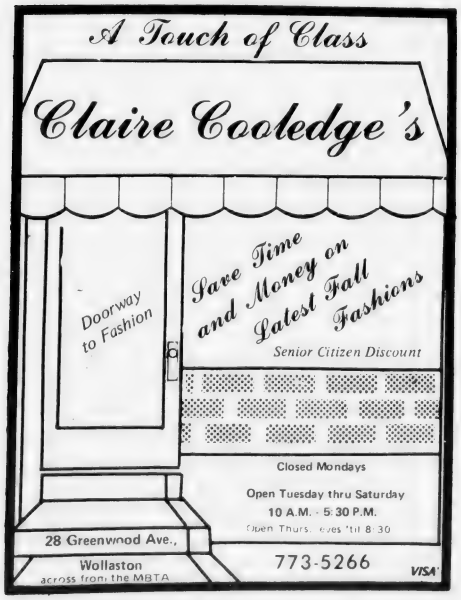

Political Advertisement Political Advertisement Political Advertisement Political Advertisement Political Advertisement

Why should you vote for STEVE McGRATH for State Representative?

BECAUSE . . .

STEVE McGRATH believes that Quincy doesn't receive its fair share from State Government. This year Quincy received LESS local aid, while other cities received more. Quincy can no longer afford representation that leaves it short-changed!

BECAUSE . . .

STEVE McGRATH thinks it's about time someone on Beacon Hill took the lead in addressing the tough issues which ultimately affect the taxpayers of Quincy. For too long the "business as usual" attitude that prevails at the State House has mired Property Tax Reform, MBTA Reorganization, and County Government Reform in a sea of legislative red tape!

BECAUSE . . .

STEVE McGRATH has never been afraid to take a controversial stand. On the City Council, he voted to cut almost $12 million from the City Budget. It may not have been the politically safe thing to do, but it was the right thing to do - for you the taxpayer!

BECAUSE . . .

STEVE McGRATH thinks it is only logical that you need to have local government experience to be an effective State Legislator. His service on the City Council makes him the ONLY candidate with that experience. McGrath can and will put it to work for you!

BECAUSE . . .

STEVE McGRATH believes that our elderly citizens are an important part of our community. McGrath has consistently supported programs for the elderly in his work on the Council. He backed the reorganization of the Council-On-Aging as well as the Preventive Dentistry Program for our senior citizens. McGrath will bring this concern for Quincy's elderly with him to Beacon Hill.

BECAUSE . . .

STEVE McGRATH as a City Councillor has been more than just a "promising" politician. He's begun a program of revitalization for the Wollaston business area, and brought the HUD Home Improvement Program to his ward. Most importantly, he's stayed in close touch with the people he represents through periodic news letters and neighborhood meetings.

On Tuesday September 16 Vote Steve McGrath

Steve McGrath

He's Been A Good City Councillor

He'll Be A Great State Representative

Michael Cheney 94 Rock Island Rd. | **Annette Connolly** 79 Chickatabot Rd. | **Joanne Gallahue** 80 Taffrail Rd. | **Edith Perry** 120 Prospect Ave. | **Geraldine Dorsey** 72 Meadowbrook Rd. | **Anthony Quintiliani** 119 Cranch St. | **Charles Phelan Jr.** 26 Kemper St.

Rev. John Bettridge To Conduct Mini-Course At Aquinas

Rev. John Bettridge will conduct a five week mini course on "Man's Hunger and Search for Meaning" Mondays, beginning Sept. 15, 7:30 to 9:30 p.m. at Aquinas Junior College, Milton.

Rev. Bettridge is director of Emmaus Adult Education Center, Cambridge, and the course deals with man's need of purpose, to enjoy self esteem, emotional and bodily health and life giving relationships.

For more information, call M. Felice Regan, 696-9334, or Grace Travers, 696-0233.

Announcing

Helen Joseph is Back at the Quincy Y.M.C.A.

Licensed Masseuse!

Specialty: Complete Body Massage
Facial

Catering to "Y" members only - by appointment

Call from 10:00 A.M. - 11:00 A.M. Mon.-Thurs.

479-8500

Open House Week beginning September 8th

McGrath Calls For Tax Reforms

City Councillor Stephen J. McGrath, campaigning for state representative in the Second Norfolk District, has called for comprehensive tax reform in order to lower taxes while still providing critical local services.

McGrath addressed the issue of tax reform during a coffee hour at the home of Charles Phelan Jr., 26 Kemper St., Wollaston.

He noted that local government spending is marginally lower than the national average, but property taxes in Massachusetts are 67% higher than the national average. It is the only substantial revenue source to pay for local services, he said.

McGrath said municipal officials have been attempting to hold spending to less than the rate of inflation by deferring vehicle maintenance, cancelling capital outlays, putting off road repairs and cutting costs.

"With inflation as high as it is, however, this trend cannot continue," McGrath said.

He advocated a three-point tax reform proposal:

"First, restructure the state tax system away from the current overdependence on the property tax. This can be accomplished by guaranteeing that half of any increase in state tax collections must be distributed to cities and towns to decrease property taxes.

"Second increase local discretion in the development of alternative revenue sources by allowing municipalities to set the level of fees and charges they collect; protect local revenue sources from state encroachment, and increase the ability of local governments to enact local option taxes such as parking lot or hotel excises.

"Third, prohibit the state from adding to the future financial burden of local governments by banning enactment of state mandates that would either impose an increased local expenditure or result in a loss of revenue."

McGrath said these components must be considered as part of a long overdue tax program.

"No short-term capping of expenditures will accomplish the real goals of continuing local services and decreasing local property taxes," McGrath said.

HIGHEST EARNING SAVINGS BANK IN MASS.*

Weymouth Savings Bank

SOUTH SHORE'S OLDEST SAVINGS BANK

Banking Centre for Money Market Certificates

30 MONTH CERTIFICATES

12.367%* Effective Annual Yield on **11.50%** Sept. 4 - Sept. 17

$500 MINIMUM DEPOSIT

Interest rate at purchase constant for duration of term. Federal regulations require substantial penalty on withdrawal prior to maturity. If interest and principal on deposit, interest compounded continuously

6 MONTH TERM CERTIFICATES

10.914%** Effective Annual Yield on **10.484%** Sept. 11 - Sept. 17

$10,000 Minimum Deposit

Federal regulations prohibit compounding of interest. Withdrawal of principal not permitted prior to maturity. Offer subject to withdrawal without notice.

Equivalent rate based on renewal of principal & interest at end of six months at the same rate.

47 Washington St.
Weymouth Landing

383 Bridge St.
North Weymouth

WEY-BANK WEYMOUTH SAVINGS bank

372 Quincy Ave.
Braintree 843-3008

295 Washington St.
Weymouth

Offer subject to withdrawal without notice

All Deposits insured in full

* Leading all Savings Banks in gross earnings based on assets (recent survey)

337-2700

Keep Police Ambulance, QCA Pleads

The Quincy Citizens Association has gone on record in favor of retention of the present Police Department emergency ambulance service.

The city has been considering contracting the service out to a private ambulance service in the interests of economy.

"Quincy residents feel comfortable and confident that they are getting the best and most careful attention when policemen man the ambulances," said the QCA in letters to members of the City Council.

"We believe it is in the public interest to have the excellent service the police have provided in the past continue."

Post Office Auction Sept. 18

A public auction of unclaimed and damaged merchandise will be conducted by the Boston Post Office Thursday, Sept. 18, at 9 a.m., General Mail Facility, 25 Dorchester Ave., Boston (D). Postmaster Philip L. Sullivan announces.

Items for sale will include books, appliances, tools, clothing, household accessories, and a limited amount of sterling silver. Special interest items include LLardro Figurines and an Antique 20 inch Jumeau Doll. The merchandise may be inspected Wednesday, Sept. 17, from 10 a.m. to 2 p.m. Sale on Auction Day will be by lot number only and no examination of merchandise will be permitted.

All articles will be sold on an "as is" basis. No refunds will be made. Payment must be made in cash, and merchandise must be removed immediately after the sale.

Save Gas and Money ... shop locally.

Want Another Access Road

N. Quincy Residents 'Oppose' Marina Condo Plan

By TOM HENSHAW

They appeared to be all for it, but they recorded themselves against it just the same.

The proposal to build 142 low rise units of condominiums at Boston Harbor Marina, said Maureen Mazrimas, president of the Squantum Community Association, "is both esthetically attractive and unique in its appeal."

But, she and other residents of the Squantum and Atlantic communities would like to know what development plans are for the rest of the huge tract of land that was once the Squantum Naval Air Station.

And if a second access road to the condominium development, in addition to East Squantum St., is not acquired or constructed prior to the start of construction "then we will ask that the City Council reject the proposal."

A total of nine Quincy residents, most of them from Squantum and Atlantic, spoke up against the condominium proposal and 31 more recorded themselves as opposed at a City Council hearing Monday night.

The condominiums are proposed by Marina Industries, Inc., which has an option on the land owned by the Boston Edison Co., but the property is zoned for planned unit development (PUD) which calls for Council approval.

The city is negotiating with Jordan Marsh and its parent company, Allied Stores, for the purchase or taking by eminent domain of Commander Shea Boulevard as a second access. It now serves the Jordan Marsh warehouse.

Asst. City Solicitor Dennis E. Harrington told the hearing that Jordan Marsh has "broken off negotiations" on Shea Boulevard but City Solicitor Robert Fleming indicated it was more a "slowing things down" than a rupture.

Amendments to the PUD filed by City Councillor Joanne Condon include a requirement that the city take Shea Boulevard for some $2 million and that the developer, Marina Industries, reimburse the city for that sum.

Harrington said he has been bargaining with Marina Industries for legal agreements that "the developer, to the extent of $2 million, should bear the costs through betterments of the acquisition of the second means of access."

Mrs. Mazrimas, speaking for the Squantum CA, emphasized that the acquisition of Shea Boulevard is of "paramount importance."

"No development of the area should be made without prior acquisition of a second means of egress and access," she said.

"The condominium proposal is only one cog in a large wheel. It is the only cog over which the adjoining communities have any control (through PUD).

"Not only will that area be developed for residential use under PUD but the Industrial A tract most probably will be developed for light industry and a restaurant facility.

"These conform to current zoning and residents will have no say as to implementation."

Mrs. Mazrimas also asked that "firm financial committment and a projected time table for the acquisition of the road be completed prior to any development of the area.

"We also want to be assured that after development takes place there is continued monitoring of traffic (on East Squantum St.) as a special condition of approval."

William Golden of 36 Surfside Lane, Squantum, warned that the Council hearing was "talking about trees, not the forest."

"The plan does not put before the City Council the main issue," he said. "The real question is: How do we develop 250 to 400 acres of land?

"This plan does not put that before the Council. We're speaking tonight about 35 acres. We should be speaking about several hundred."

Golden also asked that the developer "submit to the Council a financial statement with respect to both construction and permanent financing of the development."

"The city could be left holding the bag for $2 million if the developer defaults," he warned.

Amendments to the PUD, proposed by Councillor Condon, include:

- that the Mayor file with the City Council the taking order and cost estimate from the procurement of Commander Shea Boulevard.
- that the developer commit to the city not more than $2 million for reimbursement of land-taking costs, the amount to be paid over not more than 20 years.
- that the developer provide a second means of access by way of Shea Boulevard for the use of construction-related equipment during the construction of the condominiums.
- that the developer obtain similar lease permission to use Shea Boulevard for truck traffic during the construction of renovation of buildings on industrial-zoned land.
- that the developer assume full responsibility for the successful completion of the PUD.
- that the developer post a bond with the city treasurer to insure the necessary improvements to the property, including utilities and landscaping.
- that all the amenities, such as swimming pool, tennis courts and clubhouse, be constructed in the initial phase.
- that the developer be required to pay all back taxes prior to the issuance of a building permit.

TIMEX

Factory authorized Service Center
In and Out-of-Warranty Watches Repaired
Genuine TIMEX Energy Cells available

Rogers Jewelers
1402 HANCOCK STREET, QUINCY
773-3636

A & J
UPHOLSTERERS & DECORATORS

GRAND OPENING SALE

Continued
For This Week Only
On All New Furniture, Lamps
and Upholstery Work

3pc Living Room Set
Sofa, Loveseat & Chair
only $599.

15% DISCOUNT ON OUR UPHOLSTERY FABRIC

Naugahyde Vinyl Recliner only $99.95
25A Beale St., Wollaston
471-6819

Political Advertisement Political Advertisement Political Advertisement Political Advertisement

Thomas F. Brownell has been more than a Representative, he has been a leader.

- Protected Quincy from airplane noise by securing passage of the law requiring Mass Port Authority to hold public hearings before instituting a new flight pattern.
- Stopped the M.D.C. from filling in 26 acres of Quincy Bay for a massive Sewerage Treatment Plant at the Nut Island Treatment Plant in Houghs Neck.
- As a member of the Taxation Committee he worked for passage of the law which counteracted the effects of 100% valuation. This law will provide for the taxation of homes at significantly lower rate than commercial and industrial property.
- Successfully fought for reduction of meal tax from 8 per cent to 5 per cent.
- Sponsored law raising the drinking age from 18 to 20 years of age.
- Incorporated and help organize the Manet Community Health Center in Houghs Neck, which is now a multi-service center servicing the entire City of Quincy.
- He sponsored and fought for one of the strongest ethics laws in the country which won him praise from Common Cause members.
- Helped homeowners by getting legislation passed which prohibits assessors from raising your property tax assessment when you make home improvements.
- Successfully sponsored legislation establishing the Joseph E. Brett Beach Facility on Wollaston Beach.
- Sponsored sunset legislation requiring periodic legislative review of existing state boards, agencies, and commissions to determine whether they should be terminated or re-established.
- Secured passage of law reducing Quincy's county property tax assessment.
- Has consistently voted against any additional state taxes.
- Successfully sponsored legislation reducing Quincy's property tax assessments by ½ million dollars a year.
- Co-sponsored elderly needy fuel assistance law which provided assistance for the elderly and needy during the winter of 1979-80.

He has the experience, qualifications, and a proven record of accomplishments.

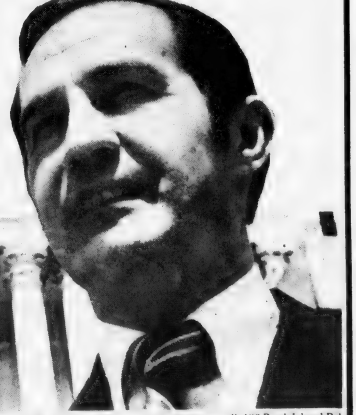

Keep Representative

Tom Brownell

DEMOCRATIC PRIMARY
TUESDAY, SEPTEMBER 16

X THOMAS F. BROWNELL
Present State Representative, Candiate for Renomination

Harold Crowley, 3 Flagg St. Peter F. MacDonald, 102 Presidents Lane May Hurley, 180 Albatross Rd. John H. Brownell, 180 Rock Island Rd.

Services Start

Yom Kippur Ushers In Jewish Year 5741

By LESTER GLASSER

Quincy Jewry will usher in the year 5741 this week with Rosh Hashanah and Yom Kippur services at local synagogues.

Rosh Hashanah services began Wednesday at 8 p.m. at Congregation Adas Shalom 435 Adams St. and continue today and Friday at 9 a.m. The sounding of the Shofar (the ram's horn) will take place during the services.

Shabbat Shuva services will be Saturday at 9 a.m.

Yom Kippur services Friday, Sept. 19, will start with the chanting of Kol Nidrei at 6:30 p.m. the all day service, Saturday, Sept. 20, will start at 9 a.m., and conclude at sundown.

Rabbi Samuel S. Kenner will officiate, assisted by Cantor Daniel Funk. Abe Greenspan and Leo Lofchie are co-presidents of the Congregation.

Rabbi David Jacobs and Cantor Morris Semigran will conduct the High Holy Day services at Temple Beth El, 1001 Hancock St. The schedule is as follows:

Last night at 8:30 p.m.; today and tomorrow at 8:30 a.m.; sounding of shofar at 10:30 a.m. followed by Rabbi Jacobs sermon. Evening services each day at 6:45 p.m.

The chanting of Kol Nidrei will usher in Yom Kippur, Friday Sept. 19 at 6:30 p.m.; all day service, Saturday, Sept. 20, will start at 8:30 a.m.; Yizkor (memorial prayers) will be recited at 11 a.m. followed by sermon.

At 2 p.m. there will be a brief intermission and the concluding Yom Kippur prayers will start at 4:45 p.m. High Holy Day services will end at about 7:30 p.m. with the sounding of the Shofar.

Simmy Jacobs is president of the Congregation and Sumner E. Greenberg, a past president, is in charge of religious services.

Jack Klaver, president of the Beth Israel Synagogue, 33 Grafton St., announced that Rosh Hashanah services, last night and tonight, will start at 6:40 p.m. Morning services each day at 8:45 a.m.; shofar will be sounded during the services.

The chanting of Kol Nidrei will usher in the Yom Kippur services, Friday Sept. 19; the all day service, Saturday, Sept. 20, will start at 8 a.m. and conclude at the sounding of the Shofar.

Rabbi Jacob Mann will officiate at all services.

Rosh Hashanah, which means "head of the year", is observed in the beginning of seventh month (tishri) of the Jewish New Year. The name "Rosh Hashanah" does not appear in the Bible. It is referred to as the Day of the Blowing of the Shofar. It is considered as the Day of Judgement when all mankind is judged by the Creator and the fate of each individual is inscribed in the Book of Life. Unlike other Jewish festivals, Rosh Hashanah concerns the Jew as an individual.

On the Saturday evening before Rosh Hashanah, Selichot (forgiveness) services are recited. They are very special penitential prayers.

In some of the special home rituals for Rosh Hashanah on the eve of the holiday, festival candles are blessed; the Kiddush over the wine is chanted and a round challah is blessed. People see the round Challah as reflecting the continuous cycle of years and seasons. Slices of apples are dipped in honey which symbolizes a sweet year.

During the High Holy Day season, Jews greet each other in this manner: "Leshanah Tovah Tikatevu", which means "may you be inscribed for a good year." This greeting grew out of the spirit of well wishing as well as a belief that people could help others. It is an expression of fellowship and sincere good wishes for all Jews.

The most common explanation of the sounding of the Shofar (the ram's horn) during the Rosh Hashanah services comes from the account of the binding of Isaac in Genesis 22, which is read on New Years. The sacrifice of Isaac was averted through the substitution of a ram for boy. The story is a statement against human sacrifice.

The Shofar is customarily curved, symbolic of the human heart bent in repentance on this important day.

Prayers are chanted in Hebrew and in some synagogues, they are recited in English, so that everyone may partcipate.

One of the very stirring prayers recited during the service is the litany "Our Father, our King hear our prayer. Our Father, our King we have sinned before Thee. Our Father, our King have mercy upon us and upon our children. Our Father, our King keep far from our country pestilence, war and famine. Our Father, our King, cause all hate and oppression to vanish from the earth. Our Father, our King inscribe us for blessing in the book of life. Our Father, our King grant unto us a year of Happiness. Our Father, our King be merciful and answer us, though we plead no merit. Deal with us according to Thy loving kindness and help us. Amen."

Yom Kippur, the Day of Atonement, is last day of the Ten Days of Penitence which began with Rosh Hashanah. This 10-day period, according to Jewish tradition, is a time of repentance, prayer and charity in preparation for the holiest day of the year, Yom Kippur.

On this solemn and important day most Jewish men, women and many young people refrain from eating and drinking.

One of the important readings in the synagogue on Yom Kippur is taken from the Book of Isaiah. The prophet Isaiah declares that the fast of Yom Kippur is acceptable to God only if it leads to good deeds toward man. This is he lesson Yom Kippur teaches.

Yizkor (memorial prayer) is recited for the departed during the Yom Kippur service. This service reminds all who have lost dear ones to follow the path of righteousness and to remember the good deeds of their departed.

The end of the fast on Yom Kippur is announced by a single blast of the Shofar, after which the worshippers return to their homes, joyous and glad at heart.

Four days after Yom Kippur, the joyous holiday of Succoth is celebrated. Succoth is a festival celebrating the time when the ancient Israelites gathered their fruit harvest and offered thanks to God for his goodness. In many ways it is similar to the American Thanksgiving.

During the nine days of this holiday, many Jews eat their meals and spend part of their time in a succah, a little booth or hut with an open roof of branches and leaves. These booths commemorate the temporary shelters in which the Israelites lived on their journey from Egypt to the Promised Land. It is the succah, too, that gives the holiday its name in English, Succoth, frequently called the Feast of Booths.

Flu Outbreak

(Cont'd from Page 1)

practically never kills but the disease often paves the way for respiratory invasion by other organisms. Thus, where influenza appears, it is accompanied by an increase in pneumonia.

"Particularly hard hit are the elderly, the debilitated of any age, and those with chronic illnesses. Children and healthy adults almost always experience an uneventful recovery."

Robert Smith In NG Training

Pvt. Robert M. Smith, son of Mrs. Lois Folco of 166 Kendrick Ave., Quincy, recently participated in the annual training of the Arkansas National Guard's 39th Brigade at Fort Chaffee, Ark.

Smith is assigned to the 502nd Infantry at Fort Campbell, Ky.

GRAND OPENING

JEWELRY · POTTERY · CHILDREN'S TOYS

SEPT. 15th

the Village Nook

handcrafted gifts

SEPT. 15th

INSTRUCTIONS: Macrame, Crewel Embroidery

696 Hancock St., Wollaston

Hours: 10-5 472-7886

QUINCY FURNITURE

Proudly Presents Cherry Towne

Cherry Towne

... a very special bedroom

Cherry Towne is one of the finest expressions today of a time when furniture was crafted to perfection.

Just as their Colonial ancestors had done 200 years before, craftsmen use only the finest solid Alder hardwoods—no veneers—and apply a rich Cherry finish that's hand rubbed to a special glow.

But the quality doesn't stop with all the beauty and elegance. It extends deep—to every construction detail. Like solid antique brass hardware. Or drawer bottoms, dust proofing and backs that are made from genuine wood.

There's so much more, but you'll see the inherent beauty from first glance. For this is Cherry Towne—the finest.

Group Includes

- Roomy 8 Drawer Triple Dresser
- Mirror with 3 Drawer Tray
- Large Chest on Chest
- Authentic 4 Poster Bed
- Nightstand available

ALL FOR ONLY $1250.

SOLID ALDER HARDWOOD —no veneers— BEAUTIFUL HAND RUBBED CHERRY FINISH all drawer bottoms, dust-proofing and backs are made from genuine wood

1604 HANCOCK STREET, QUINCY

$240,840 Annual Loss

QHA To Lower Rents For Tenants Paying Utility Costs

By BERNIE O'DONNELL

A change in state regulations has provided a windfall for more than 400 Quincy Housing Authority tenants.

The state Executive Office of Communities and Development, which provides funds for the QHA's state housing, has ordered the authority to provide "rent adjustments" for tenants who pay their own utility costs.

The authority voted last week to put the adjustment into effect as of Sept. 1.

The rent adjustment means a $20,072 decrease in the QHA's monthly rent income, or an annual loss of about $240,840. The state agency has promised increased funding to offset the loss, according to QHA Administrator Clement O'Brien.

As a result of the new regulations, the QHA's 400 Snug Harbor tenants will pay an average of $47 less per month in rent (from $84 to $37), the 36 West Acres tenants on average of 34 dollars less (from $104 to $70).

Those are the only two QHA projects in which tenants pay their own utilities.

Because of the utility adjustments, 224 Snug Harbor families will be paying no rent, while 42 will pay $20 or less. At West Acres, 14 families will pay no rent and one will pay $20 or less.

QHA member Carmine D'Olimpio noted that the rent adjustment applies even to tenants who might be "over-income" — above the normal income permitted for public tenants, but still remaining in QHA housing.

"I don't want to sound like the landlord with the high hat, but it seems to me there ought to be some equity to this." said D'Olimpio, who voted to put the adjustments into effect, despite his objections.

"The federal government is subsidizing, the state is subsidizing, everybody is subsidizing."

D'Olimpio noted that the EOCD has pledged to make up the QHA's lost rent income by increased funding, but said that funding would require a vote by the state legislature.

"Now what's going to happen if Proposition 2½ passes?" he asked. "Can we be guaranteed the subsidy? This raises grave problems."

Secondary School Lunch

Monday, Sept. 15 - Grilled frankfurt in a franfurt roll w/mustard and relish, cole slaw, dessert de Jour, beverage.

Tuesday, Sept. 16 - Grape juice, Italian Ziti w/meat sauce, tossed green salad, fresh baked string bread, dessert de Jour, beverage.

Wednesday, Sept. 17 - New England meat loaf w/pan gravy, whipped potatoes buttered carrots, fresh baked roll, dessert de Jour, beverage.

Thursday, Sept. 18 - Turkey fricassee, whipped potatoes, buttered peas, cranberry sauce, dessert de Jour, beverage.

Friday, Sept. 19 - Islandic Cod in a fresh baked roll, condiments on the side, buttered corn, dessert de jour, beverage.

Elementary School Lunch

Monday, Sept. 15 - Ziti w/meat sauce, buttered mixed vegetables, snow flake roll, chocolate pudding, beverage.

Tuesday, Sept. 16 - No Lunch.

Wednesday, Sept. 17 - Chicken filet w/gravy, buttered corn, knott roll, peanut butter cookie, jello, beverage.

Thursday, Sept. 18 - American chop suey, buttered green beans, whole wheat roll, black and white bar, beverage.

Friday, Sept. 19 - Tuna salad on a hamburger bun, pickle chips, fruit cup, beverage.

Fall Classes At Quincy YMCA

Registration is being accepted at the Quincy YMCA, 79 Coddington St., for new classes which begin Saturday, Sept. 27.

Course offerings include:

Archery: Classes will run for six weeks. Coed classes for ages seven to 10 will be held Saturdays at 9:30 a.m. and classes for ages 11 and up will be held Saturdays at 10:30 a.m.

Arts & Crafts: A ten week course in Arts & Crafts for Youth is scheduled for Saturdays at 9:45 a.m. for youth age seven to 17.

Dramatics: Casting will begin for new plays at 10:30 a.m. Boys and girls ages seven to 17 will be cast in the productions.

Meeting Sept. 15 On T's Services To Handicapped

Persons wishing to comment upon the MBTA's services to handicapped persons are invited to a Sept. 15 meeting at City Hall.

The meeting is to explain the MBTA's efforts to make its facilities accessible to the handicapped, as required by federal law, and to solicit comments from the public on the topic.

The meeting will be held in the second floor conference room of City Hall at 7 p.m.

Don't gamble with your eyesight

At Optometric Associates of Quincy we offer the finest in eye care for the entire family using the most modern equipment plus:

- Large selection of frames including the latest in designer frames
- Modern lab on premises
- Same day service on most prescriptions
- Senior Citizens 15% Discount (coupons excepted)

$10.00 OFF
One Complete Pair Of Eyeglasses
One Coupon Per Purchase with this ad

EYE EXAMINATIONS
Sheldon Strauss, O.D.
680 Hancock St.
Quincy (Wollaston) 471-2300

OPTOMETRIC ASSOCIATES of QUINCY

12.37%
EFFECTIVE ANNUAL YIELD

11.50%

ABOVE RATE GOOD UNTIL FURTHER NOTICE – $1000 MINIMUM DEPOSIT
ALL DEPOSITS INSURED IN FULL

South Boston Savings Bank's 2½ year term certificate rate is looking better every day!

Act now to receive a guaranteed rate for 30 months on your investment. You'll receive this high rate of return no matter what the economy does. Remember, your interest is compounded continuously. Early withdrawal may be permitted only with the consent of the Bank.

Federal regulations require a substantial penalty for early withdrawal

South Boston Savings Bank
"ALWAYS THE LEADER"

BANK-BY-MAIL

***HIGHEST EARNINGS–LOWEST EXPENSES*
***Before Dividends-Savings Banks in Massachusetts*

MAIN OFFICE:
460 West Broadway, South Boston
9 a.m. to 3:30 p.m. – Monday thru Friday
Saturday 10 a.m. to 1 p.m.
Call 268-2500

NEPONSET CIRCLE OFFICE:
740 Gallivan Boulevard
8:30 a.m. to 5:30 p.m. – Monday, Tuesday, Wednesday & Friday
Thursday – 8:30 a.m. to 7:30 p.m.
Saturday – 8:30 a.m. to 12 Noon

QUINCY OFFICE:
690 Adams Street, Lakin Square
Monday, Tuesday, Wednesday, Thursday 8:30 a.m. to 5 p.m.
Friday 8:30 a.m. to 7 p.m.
Saturday – 8:30 a.m. to 12 Noon

Reg. $695.00
The SCM 211 COPIER
$595.00
Smith-Corona 144 BOOK COPIER
$495.
QUINCY Typewriter Service
"We service what we sell"
5 Maple St., Quincy Sq. 472-3656

2nd Norfolk Contest

Experience, Youth Vie In Brownell - McGrath Race

By TOM HENSHAW

Experience and youthful enthusiasm are on opposite sides of the fence in the Second Norfolk District where Rep. Thomas F. Brownell and City Councillor Stephen J. McGrath are contesting for the State Rep's seat.

"I have a proven record of accomplishment," says Brownell, 40, who has served four full terms on the job. "Quincy needs someone with experience and background who knows the legislative process to effect long overdue changes."

"One of the main reasons that I'm running is the inaction on the part of the legislature over the years on the major issues facing Quincy," says McGrath, 27, who is in his second two-year term as a member of the City Council.

The Second Norfolk, which is entirely in Quincy, includes Ward 1; Precincts 1, 2 and 5 of Ward 3; Precinct 7 of Ward 4; and Ward 5.

Brownell, who was first elected to the post in a special election called to succeed Arthur H. Tobin in 1971, said he feels the major issue in the campaign is "who can best serve Quincy in the legislature for the next two years."

"I am heavily committed to property tax reform," he said. "Our property taxes are 72 per cent above the national average. I have long supported and will continue to support any reasonable measure to help relieve property owners.

"Our income taxes are 41 per cent above the national average. I am heavily committed as the third ranking member of the Committee on Taxation to bring about reform in that area, starting with elimination of the 7.5 per cent surcharge on the state income tax.

"I believe we can reduce the cost of government. I've filed so-called "sunset legislation" to review state agencies and see if they are performing useful functions. Government has to set a good example of austerity.

"We have to remove the image of Massachusetts as "Taxachusetts" so that we can make Massachusetts more competitive and put people to work and generate the kind of income we need to run our government services."

Brownell said he is also committed to having the state pick up a greater share of the MBTA deficit "since transportation is now recognized across the country as a state responsibility."

McGrath said he believes that a state legislator should have some experience in government on the local level "in order to truly understand some of the ramifications of the legislature's actions."

"I'm the only candidate running for this office who has lived with the results of the tax cap and other programs that have been mandated on the city by the legislature," he said. "I think I have insights that would be valuable."

He said he sees "the necessity for some real property tax reform rather than the patchwork type of measure the legislature has been putting forth, such as the tax cap.

"Proposition 2½ is a result of inaction on the part of the legislature to address the problem," he said.

"The property tax is a regressive form of taxation. It does nothing to take advantage of times of economic prosperity. In a time of prosperity the only people who benefit are the state and the federal government."

McGrath called the MBTA "another major issue that has been unaddressed by the legislature. There are problems with the service, with the budget, with the management. It is time for a reorganization of the MBTA."

Brownell, an attorney who once served as an assistant attorney general (1969-71), is a graduate of Quincy High School, Suffolk University and Suffolk Law School. He also studied tax law at Boston University Law School.

An Army veteran (1958-63), he lives in Merrymount with his wife, the former Margaret T. Donovan, and their three children, Karyn 9, David 6, and Brian 13 months.

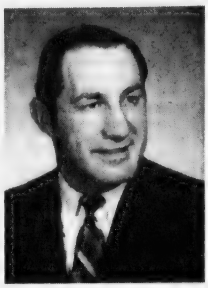

THOMAS BROWNELL

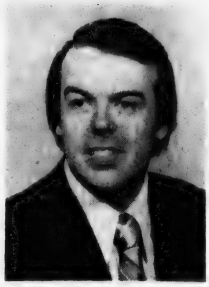

STEPHEN McGRATH

McGrath, who was a student at Suffolk Law School when he was first elected to the City Council in 1977, is a graduate of Archbishop Williams High School and Boston College as well as Suffolk.

He is an attorney in the office of Andrew Card Sr. in Holbrook. Unmarried, he lives in Wollaston.

McGrath said that if he is elected to the legislature he would serve out the final year of his term on the City Council and he would not run for re-election.

Common Cause/Massachusetts, in its biennial questionnaire sent to rival legislative candidates, found little to choose between Brownell and McGrath on the issues.

Out of 11 issues in the Common Cause poll, they differed on only one.

Brownell said he would vote for enactment of legislation requiring limited financial disclosure by certain municipal officials. McGrath said he would not.

They agreed on:

- a sunset law.
- public hearings by the MBTA on route changes and fare hikes.
- a 4 per cent cap on MBTA assessments on cities and towns.
- an itemized budget for the MBTA.
- election of legislative committee chairmen by secret ballot.
- a limit of 12 hours on legislative sessions.
- a recorded roll call vote on every bill.
- a procedural change to restrict enactment of non-financial legislation as part of budget bills.
- a procedural change to restrict the practice of setting salaries for the state agencies by legislation.
- application of the state's public financing law to campaigns for the state legislature.
- a change in the system of public financing from "dollar add-on" to "dollar check-off."
- restoration of later filing deadlines for public office.
- provisions for members of state regulatory boards who have no direct interest in the subject matter that comes before the board.
- legislation to prohibit public utilities from assessing a fuel adjustment charge without permission from the State DPU.

Political Advertisement Political Advertisement

Working 100 percent* for Quincy.

Keep him on the job as your State Senator.

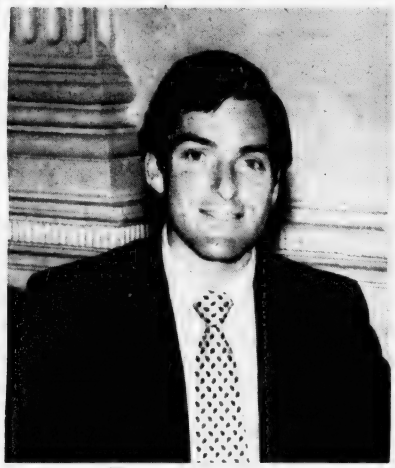

* 100% roll call voting record for both 1979 and 1980. The ONLY Massachusetts State Senator with a perfect record.

PAUL D. HAROLD
DEMOCRAT
for re-election
State Senator
DEMOCRATIC PRIMARY
SEPTEMBER 16
For a ride to the polls please call:
472-6188 or 773-6785

Paul Bregoli, 80 Willow Ave., Wollaston
Helen Norcott, 1000 Southern Artery, Quincy Point
Joseph R. Harold, Sr., 31 Riverside Ave., Adams Shore

PUBLIC NOTICE
TO VOTERS OF
Ward 1
Precinct 4
Your voting location has been changed from the Hunting School to the Adams Shore Library.
John M. Gillis, City Clerk

For Home Delivery
Call 471-3100
The Quincy Sun

Bryan VFW Post Helps Jerry's Kids . . .

MEMBERS OF THE George F. Bryan VFW Post and Auxiliary again this year played a major role locally in the fight against muscular dystrophy. In photo at left, Mary Farmer, president of the auxiliary, presents $500 check to Sun Publisher Henry Bosworth, co-chairman of the Quincy-South Shore Jerry Lewis Telethon Committee. With them are Telethon Committee Co-Chairman Richard Koch, Rita Kelleher, past president of the Bryan Auxiliary and Thomas McDonald, past state commander and member of the post.

As state commander, McDonald selected muscular dystrophy as his charitable project, raising $4,300 among VFW posts in the state. The Junior Girls Unit of the Auxiliary raised $25. In photo at right, Bryan Post Commander Peter Landry presents another $500 check to Henry Bosworth for Jerry's Kids. With them is Joseph Sullivan, post chaplain and Past State Commander McDonald.

Thomas McDonald Named JWV's 'Citizen Of The Year'

Thomas McDonald of North Quincy has been named the Quincy Jewish War Veterans' "Citizen of the Year", announces Past Commander Irving Isaacson, program chairman.

McDonald will be honored at a Sunday, Nov. 2 awards breakfast at Beth Israel Synagogue, Quincy Point.

"Mr. McDonald will be recognized for his many years of devoted service and untiring efforts to the community, to veterans and concern for his fellow man," Isaacson said.

Immediate State Past Commander of the Veterans of Foreign Wars, McDonald is also active in other community activities, including the Council on Aging, the annual Quincy Sun based Muscular Dystrophy telethon, youth activities and community improvement programs.

He is a letter carrier for the Quincy Center Post Office. A resident of 24 Vershire St., North Quincy, he and his wife Natalie have three daughters.

He was recently appointed by Gov. Edward King to the Veterans Advisory Board for a three-year term. He was also recently named an All-American Department Commander of the VFW, for outstanding work during the past year.

Among the invited guests are McDonald's friends and family, Mayor Arthur Tobin, Sen. Paul Harold, Cong. Brian Donnelly and past recipients of the award.

Free Hearing Tests For Seniors

Quincy senior citizens can have their hearing tested, free of charge, Tuesday, Sept. 16, at the Guild for the Hard of Hearing van to be located in front of the Kennedy Health Center, Quincy Center.

The tests will be given 10 a.m. to noon and 1 to 4 p.m. No appointment is necessary.

For more information, contact the Quincy Council on Aging. Marion Andrews is executive director of the council.

Manet Center First Aid Course Begins Oct. 6

A nine-week first aid and personal safety course will be taught at the Manet Community Health Center, Houghs Neck, beginning Oct. 6.

Classes will be held on consecutive Monday evenings, from 7 to 9 p.m., by Red Cross Instructor Peter Neeley.

Class is limited to 20 persons and a small fee is required. For further information, call Pat Ridlen at 471-8683.

$5 coupon WANTED $5 coupon
(Your Used)
School Rings
$30.00 to $150.00
* Any Condition * Free Pick-Up*
College, High School, Etc.
Cash Now 247-3884 Cash Now
Display this coupon after sale of your ring for additional $5.00 Coupon good for Men's Rings only.

NEWSCARRIERS WANTED
Here's a chance to earn extra money by building a Quincy Sun home delivery route.
Telephone: 471-3100

Political Advertisement Political Advertisement Political Advertisement Political Advertisement

If you don't want business as usual in county government

Vote

Mary P. Collins

DEMOCRATIC CANDIDATE
Norfolk County Commissioner

Tuesday, September 6

MARY P. COLLINS
Present Member Quincy School Committee
X

Thomas L. Collins, 116 Lansdowne St., Quincy

Trustees Hold Decision On W. Quincy Library Disposal

Trustees of the Thomas Crane Public Library have postponed until Monday, Sept. 22, a decision on disposal of the West Quincy branch library on Furnace Brook Parkway, which was closed last year.

The matter was discussed briefly at the trustees' meeting Monday night but, since only four members of the board were present, it was decided to postpone a final decision until the next meeting.

Chairman L. Paul Marini said the issues are whether to retain the 1,500 square foot branch library building as a store room or office space or sell it.

The library needs close to 10,000 square feet of additional space for offices and receiving and distribution, said Marini.

In other matters, trustees voted to restore the Carroll Coletti mural in the main library on Washington St., which has been damaged by water leaking through the roof.

The mural, a composite painting showing the various architectural styles in Italy, was done by Coletti when he was a student at Yale.

Delahunt Supports Eleey In Governors Council Race

Dist. Atty. William D. Delahunt announces his support for Peter L. Eleey of Quincy, who used to be one of his assistant DAs, in his race for the Governor's Council from the Fourth District.

"I was very impressed, both personnally and professionally, with attorney Eleey's dedication, ability and aggressive pursuit of criminal justice," said Delahunt.

"He is a young man of exceptional ability, integrity, and competence, and it is my pleasure to support his candidacy for Executive Council."

Delahunt said that, as an assistant district attorney, Eleey was responsible for handling major prosecutions and developed an anti-crime investigation system that was adopted by his office.

Eleey's reputation for tough criminal prosecutions, said Delahunt, won him the respect of judges, fellow prosecutors, police officers and members of the legal profession.

"Because of his thoroughness and attention to the rights of all concerned, attorney Eleey established himself as an outstanding and knowledgeable prosecutor who would be most capable in public office," said Delahunt.

"Attorney Eleey has earned the encouragement and support of the legal community, as well as the public at large, because of his honesty and straight forward approach."

Squantum Community Center Schedule

Mary Gougian, coordinator for the Squantum Community Center, 136 Standish Rd., announces the center's schedule of activities for Sept. 15 to 19 is:

Monday, application for smoke detectors, 2 to 4 p.m. (same time all week).

Tuesday, drop-in day.

Wednesday, sign-up for 4H clubs, 2:30 p.m. (Must be 9 years old).

Thursday, blood pressure clinic, 9:30 to 10:30 a.m., and 5:30 to 6:30 p.m., for working parents. (Held first and third Thursdays of the month). Application for smoke detectors 6:30 to 8:30 p.m.

Friday, "Swim Fun" at Lincoln Hancock Pool. Bus leaves at 7:25 p.m., swim time 8 to 9 p.m.

Sen. Tsongas' Staffer To Hold Office Hours Here

A member of Sen. Paul Tsongas' staff will be in Quincy Wednesday, Sept. 17, from 10 a.m. to 1 p.m. at City Hall to offer assistance and listen to opinions and concerns about pending legislation.

Shirley Simons will be available to anyone who needs assistance on federal matters or information on government programs. No appointment is necessary.

FREE
SCHOOL BOOK COVERS
WITH INCOMING ORDERS
(WHILE 5,000 LAST)
EAST MILTON
551 ADAMS STREET
WEYMOUTH
242 WASHINGTON STREET
QUINCY
27 ADAMS STREET
581 ADAMS STREET
675 HANCOCK STREET
HINGHAM
298 MAIN STREET & RT. 228
COHASSET
66 SOUTH MAIN STREET
Dependable Cleaners

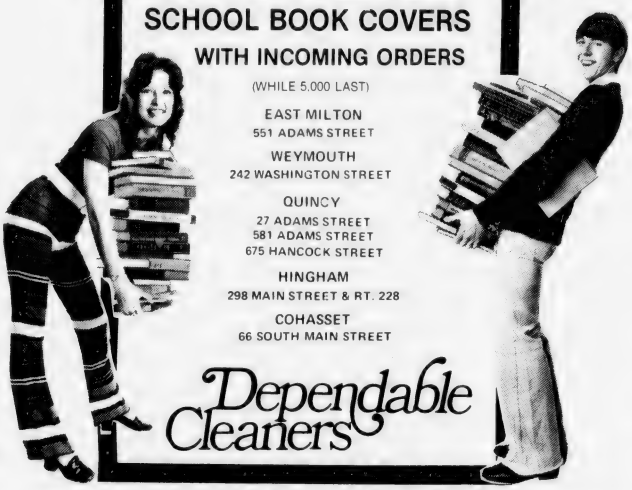

LAS VEGAS NITE
Sunday, Sept, 14
3 p.m. til Closing
MONTELLO'S
61 Mass. Ave., Quincy
off 353 Washington St.
to benefit the
GOOD WILL PERFORMERS
Ample Free Parking 479-2636
DONATION $2. 50% off
Senior Citizens Free with this ad

MONEY SAVERS
We're Open Daily 8:30 - 6 . . . that's
9½ hours Mon. - Fri. for you convenience.
10½ hours on Fridays (8:30 - 7:00)
4 hours on Saturdays (10:00 - 2:00)
Granite Your co-operative Bank
100 Granite St.
Quincy Center
471-3900
North Quincy Hours
9-3 Daily, 9-5:30 Fri.
9-1 Saturdays
at 440 Hancock St. 773-8100
All deposits insured in full

Your Dental HEALTH

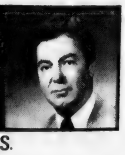

by Daniel P. Sweeney, D.D.S.

Prevention works when it comes to the care of teeth. Brushing, flossing and regular dental checkups are the essentials of good dental health. Brush with a soft brush at least twice a day. Floss daily to reach the areas that a brush can not. In individual cases, use of dental tape, rubbertips, stimudents and the like can be helpful. Your dentist will be able to tell if you would profit from the use of one of these devices. Regular dental visits will generally entail professional cleaning and x-rays on a frequency recommended by the dentist.

Your dentist is a professional dedicated to preserving your teeth through preventive methods. Visit the office of DANIEL P. SWEENEY, D.D.S. at 539 Adams St., East Milton Sq. or call 698-3636. We seek to instill in our patients a respect for their natural teeth. Therefore, we teach good oral hygiene for use between visits. We encourage regular visits to the office and x-rays that are up to date. Don't put off needed dental work. When dental breakdown does occur in the form of decay or gum disease let us help you keep your natural teeth by catching that breakdown at its lowest level of activity. Preventive method will help you keep your teeth for a lifetime of attractive smiles.

DENTAL TIP:

Many dentists recommend brushing the tongue as well as teeth to thoroughly clean the mouth.

'Sad Commentary'

Barbed Wire To Protect Snug Harbor Ct. Seniors

By BERNIE O'DONNELL

"It's a sad commentary on our day that we have to put up barbed wire to protect people" said Quincy Housing Authority member Carmine D'Olimpio.

With those words, D'Olimpio joined the other QHA members in unanimously approving barbed wire protection for troubled Snug Harbor Court in Germantown.

The 45-unit senior citizen complex has been the target of youth harassment and vandalism in recent months.

At an Aug. 28 public meeting on the problems, residents requested improvements to the fence surrounding the complex as one key to stemming the youth harassment.

QHA Administrator Clement O'Brien gave the cost of the barbed wire, which would be placed atop the present eightfoot fence, at $1,095.

When asked about the legality of using barbed wire, QHA Counsel Paul Hunt told the authority, "we have an absolute right to put up barbed wire on private property, as long as it's high enough not to affect small children."

D'Olimpio and Chairman Rev. William McCarthy both criticized newspaper reports that, they claimed, didn't give the QHA enough credit for its efforts to help the Snug Harbor seniors.

"People seem to think the authority can perform miracles," said Fr. McCarthy.

"But we have the same problems at Martensen St. It's also happening to the sisters at St. John's Convent. They get the same harassment. But I can't afford to have a security guard there from 6 p.m. to 8 a.m.

"Until we get back to morality and the stability of the family, we're going to have the same problems," Fr. McCarthy said.

Major James MacDonald Reports For Duty

Major James B. MacDonald, son of Mr. and Mrs. George B. MacDonald of 15 Masconma St., Wollaston, has arrived for duty at Langley Air Force Base, Va.

Major MacDonald, a communications systems staff officer, was previously assigned at Peterson Air Force Base, Colo.

With Coupon Only

HAIR AFTER SALON

Unisex Hair Care For The Entire Family

REDKEN

105 FRANKLIN STREET
QUINCY
471-9881

Tues. Wed. Sat. to 5:30
Thurs. & Fri. to 9

PAY TO THE ORDER OF OUR CUSTOMER $ 2.00

TWO and ..... 00/100 DOLLARS

We do
Ear piercing
Eyebrow
Waxing

OUR GIFT TO YOU
SPEND THIS LIKE MONEY ON ANY
SERVICE IN OUR SALON
TO INTRODUCE YOU TO OUR SERVICES

By Appointment Only
Coupon to a Family

'How To Get Organized' Legal Secretaries Topic

The Norfolk County Legal Secretaries Association will meet Tuesday, Sept. 16 at Mary Hartigan's Restaurant, Washington St., Dedham.

A social hour will start at 5:45 p.m. with dinner at 6:30 p.m.

Madeline A. Murray, MALS Speakers Bureau, will discuss "How to Get Organized At Work and Home".

For information or reservations for the meeting, contact Sandy Johanson (329-4640). Guests are welcome to attend the meeting, dinner and program, or just the program.

Political Advertisement Political Advertisement

-NOTICE-

Republicans
-
Independents

WARD 2
QUINCY

All Voters Are Urged to Vote on

PRIMARY DAY -
SEPT. 16

Your vote on Sept. 16 is critical in insuring that all citizens will have a choice in the General Election

PLEASE VOTE ON SEPT. 16

GERARD
LAWLER

REPUBLICAN CANDIDATE
State Representative

Endorsed By:
Quincy Republican
City Committee

Kathryn D. Roberts
Republican State
Committee Woman
37 Estabrook Rd., Quincy

Political Advertisement Political Advertisement Political Advertisement

Re-Elect
McDONALD
DEMOCRAT

YOU
BE THE JUDGE

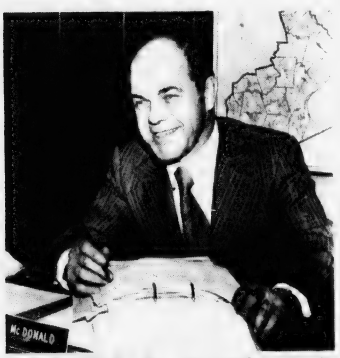

GEORGE B. McDONALD

Norfolk County Commissioner
A Public Record of Achievement

- Quincy City Councillor-At-Large
- Norfolk County Commissioner
- Trustee Braintree County Hospital
- Trustee Walpole Agricultural School
- Director South Shore Cerebral Palsy
- Chairman Norfolk County Regional Solid Waste Committee
- Norfolk County Sheriff's Associates

GEORGE B. McDONALD
NORFOLK COUNTY COMMISSIONER
• DEMOCRAT •

Mrs. Joan Dunn, Treas.,
72 Grove St., Randolph

PROUD MOMENT - Dennis F. Ryan, long-time clerk of Quincy District Court and, until recently, member of the Hospital Board of Managers, is introduced by Mayor Arthur Tobin at Saturday's City Hall ceremonies. Ryan was honored by the city and Quincy Bar Association for his years of service. Leading the applause at Ryan's right is his long-time friend, state Sen. President William Bulger (in white jacket).

(John Caparella Photo)

Vows Return To Court Post

City Pays Fond Tribute To Dennis Ryan

"The service of Dennie Ryan reflects not only upon you, upon the City of Quincy and upon Quincy District Court, but upon all of us who regard him as a friend."

That's how one old friend, State Senate President William Bulger (D-South Boston), described Quincy District Court Clerk Dennis Ryan, who recently stepped down from the Hospital Board of Managers after 12 years on that board.

Ryan, 69, was honored by the city and the Quincy Bar Association Saturday in ceremonies preceding the unveiling of the Constitution sculpture at City Hall.

Mayor Arthur Tobin announced a surprise honor for Ryan by noting that the Hospital Board of Managers recently voted to name their meeting room the "Dennis F. Ryan Room."

Bulger presented a plaque of appreciation to Ryan on behalf of the city of Quincy. Bar Association treasurer Louis Bertoni and vice president Ronald Saad also presented a plaque to Ryan on behalf of their organization.

Ryan took the opportunity to put in a plug for Quincy City Hospital.

"I have no intention of spoiling a lovely day by making a speech," he began, "but we have a fine hospital.

"Don't lose it — please don't lose your hospital. Our doctors know their business, they're real professionals. Our nurses are second to none.

"The hospital needs equipment", he continued, "but, of course, the taxpayer needs to be taken into consideration. I just pray that someday we'll get that equipment — then you'll see one of the top hospitals in the commonwealth."

Ryan has been plagued of late by ill health, which forced him to resign from the hospital board and which has kept him away from the courthouse. Ryan has been clerk at Quincy District Court for 29 years.

"Let me promise all you lawyers," he proclaimed, "Ryan is coming back to Quincy Court. Don't sit in that chair — that's Ryan's chair and it's going to be his chair for some time.

Bulger, a long-time friend earned some laughs by mistakenly referring to Ryan's years of service "at Dorchester District Court."

After correcting himself, he said, "I'll tell you, I'm not accustomed to foreign travel. I've never been this far south before."

Honored guests at Saturday's ceremonies included Cong. Brian Donnelly, state Sen. Paul Harold. Reps Michael Morrissey and Thomas Brownell, Councillors Leo Kelly, Francis McCauley, Joanne Condon and Stephen McGrath.

Also Gerald White, presiding justice of Plymouth District Court; Alvin Tamkin, presiding justice of Hingham District Court; Superior Court Justice Robert Prince and James Lawton, first judge of Plymouth Probate Court.

Albert Kramer, presiding justice of Quincy District Court, introduced Edward Hennessey, chief justice of the Massachusetts Superior Court, who was keynote speaker for the unveiling of the monument.

THIRTY-FOOT HIGH bonfire was a tower of flames at Merrymount Park Sunday night in salute to the Massachusetts Constitution. The fire was touched

DOROTHY QUINCY'S HARPSICHORD provides a conversation piece for, from left, Linda Day, member of the Quincy Historical Society board of directors, Judi Johnson; Historical Society Corresponding Secretary Gordon Nelson; Eastern Nazarene College Professor Dorothy Tarrant and Lawrence Yerdon, executive director of the Historical Society. The occasion was the society's Constitution Celebration open house at the Dorothy Quincy Homestead Friday night.

(Quincy Sun Photo by Steve Grochowski)

SERVICE OF THANKSGIVING was held Sunday at Beth Israel Synagogue to commemorate the enactment of the Massachusetts Constitution. Participants included, from left, Irving Isaacson, president of the Beth Israel Brotherhood; Sen. Paul Harold; James McIntyre, chairman of the Constitution Celebration planning committee; Rabbi Jacob Mann of Beth Israel; Mayor Arthur Tobin and Jack Klaver, president of Beth Israel Synagogue.

(Quincy Sun Photo by Jonathan Burak)

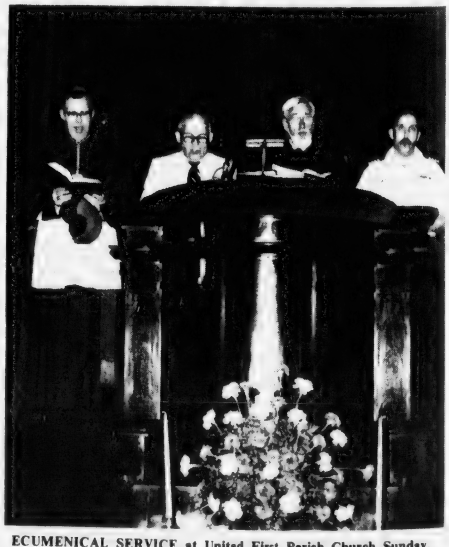

ECUMENICAL SERVICE at United First Parish Church Sunday, commemorating The Massachusetts State Constitution, is celebrated by, from left, Catholic Bishop Daniel Hart; Rabbi David Jacobs of Temple Beth El, Rev. Keith Munson of United First Parish and U.S. Navy Capt. Paul Garber, commanding officer of the military sealift operation, Boston.

(Quincy Sun Photo by Rick Matthews)

off by Win Bettinson of WJDA.
(Quincy Sun Photo by Jonathan Burak)

RICHARD CRANCH, played by Braintree historian Otis Oakman, makes a point to his brother-in-law John Adams, played by Donald Blunt, during Sunday's pageant at United First Parish Church, "The Birth of the Massachusetts Constitution."
(Quincy Sun Photo by Rick Matthews)

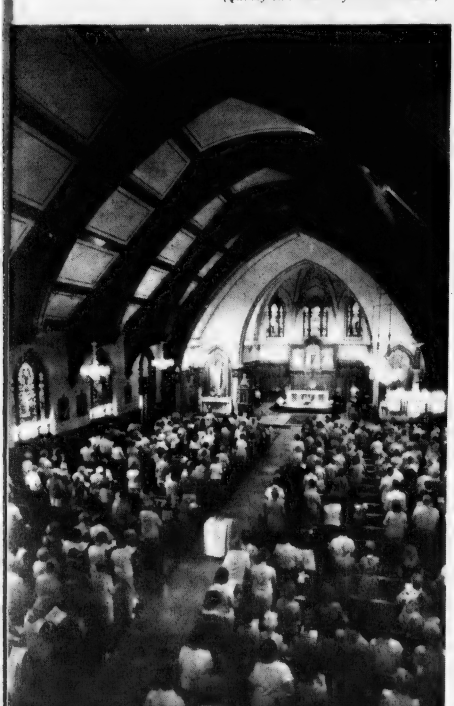

SACRED HEART CHURCH in North Quincy was the setting for Saturday's Constitution Celebration Mass. Celebrant was Pastor Rev. Cornelius Heery (in pulpit).
(Quincy Sun Photo by Steve Grochowski)

SIXTY-TON GRANITE sculpture commemorating the drafting of the state constitution in Qincy in 1779, drew praise, potshots and puzzled looks at unveiling ceremonies Saturday.
(Quincy Sun Photo by Steve Grochowski)

Constitution Sculpture:

Some Adults Liked It, Some Didn't — But The Kids Loved It

By BERNIE O'DONNELL

Persons viewing the Constitution sculpture for the first time Saturday could agree on only two things.

First, the sculpture was unlike anything they had ever seen.

And, second, the 60-ton sculpture seems destined to become a favorite of the youngsters, who were crawling over the monument within minutes of its unveiling.

"I don't know; I can't figure it out," said Anthony Losordo of Quincy Center. "I suppose it will grow on us."

"I think it's silly," said Ralph Morris of West Quincy. "What a thing to spend the city's money on."

"It's nice — it's unusual," said Charles Thorley of Quincy Point. Noting the horde of youngsters climbing over the sculpture, he added, "it's going to be a plaything, I think."

Two members of the Constitution Celebration planning committee which had chosen the monument's design were enthusiastic about the final product.

"I think it's great — it has national significance and merit," said James Cameron of Wollaston.

Eastern Nazarene College history professor and president of the Quincy Historical Society. "And I'm glad to see the kids recognize what it's for — to be used and to be touched."

"I'm very pleased," said Otis Oakman of Braintree, who added, "I think people are going to like it.

"You have to imagine the principle of three blending into one," he said.

"It does what art is supposed to do," said his wife, Muriel Oakman. "It will make everyone supply their own interpretation."

But the last word was had by Greg Sullivan, 12, of Squantum:

"It's excellent to climb on."

You Just Can't Resist It!

By FRANK MORTIMER

Some of us may never see John Adams or a constitution in the 60-ton abstract sculpture that was dedicated on McIntyre Mall Saturday afternoon.

But watch out.

The elusive granite curves may gradually, or suddenly, catch you where you are most vulnerable: in your nostalgia bone.

Few people can pass the sculpture without having a look — and offering a comment. Not just any comment will do, either.

It's got to be witty.

It's got to be your best shot.

After all, 60 tons of granite plopped down where you can't miss it on the way to the train station. Sixty tons of granite that cost the city $12,000 in a belt-tightening year. Sixty tons which, we are told, represent an "interplay of ideas" that took place 200 years ago.

That's a lot of boulders to swallow all at once.

So you reply in kind. You come on strong.

And that's exactly why the Constitution sculpture will stay with you. It makes you think.

Like John Adams himself, you've been roused to defend your rights. You demand the right to see rocks as rocks, and not as interplaying ideas.

The man who said, "Well, at least no one will run off with it," will never forget his first remark.

The man who said, "They'll probably write all over it," will always remember the sunny September weekend when the smooth Quincy granite bore no trace of graffiti.

"Looks like we had an earthquake."

"They could've built a cheaper set of monkey bars."

"Reminds me of that stone pile up by the quarries."

Tart remarks. But designer Jerome N. Reicher and sculptor Edward P. Monti would approve. They got you to participate.

You barely glance at the plaque which explains how the sculpture reflects the dynamic nature of our Massachusetts Constitution. You tend to agree with the woman who said, "If a work needs to be explained, it's lost from the start." Instead of studying the artist's creation, you sit down on it and read a magazine.

But this, too, is participation; physical participation in fact. And now you will remember the magazine, the sun-filled afternoon . . . and that curvy lump of granite you chose instead of your favorite bench.

Children get involved in a more direct way. they walk up to the monument and climb on it.

On Sunday afternoon, while runners competing in the City of Presidents Marathon took the final short strides to the finish line, about 15 nearby children swarmed all over Ed Monti's handiwork.

These are the small people who pay no taxes and read no plaques. No one has to tell them what's plain to see.

"I'm gonna go into my house now," announced little Heather Ann Bergonzi of Wollaston while her mother, Sherry, looked on. And sure enough, the girl in the lime-green summer dress briefly vanished into her own Flintstone-style house.

Paul Bergonzi, 12, saw it otherwise. He stood on top of the structure and said, "This is a big boat. We have to get away from Jaws." The boy cooly motored out of danger in his 14-piece granite boat.

Of course there was no real shark. It was only Joe and Bobby Doherty of Weymouth playing tag.

Cindy Bain, 10, of Quincy, just sat on the warm stone and watched the action. "This is such a friendly place," she said.

"Lisa, look at the slide," shouted Tina McColgan of Hull to her sister. But Tina found the steeply curved stone a rough ride, and Lisa didn't try it.

Standing a short distance away, Connie Johnson of Rockview Rd., Quincy, kept a sharp eye on her grandson, Billy Hoy. The 7 year old was perched on the elevated horizontal block that represents the constitution. Billy was looking for his father, Ronald Hoy who was running in the marathon. The boy's almost-white hair and his red USA Swim Team sweatshirt stood out boldly on top of the grey rock.

"The kids took to it right away," said his grandmother. "It's a fine playground."

Billy's father came in 51st in the race.

And so it went, kids and adults alike seeing not much history in the carved stone — but making that stone part of their own history.

North Quincy/Wollaston

Constitution Celebration . . .

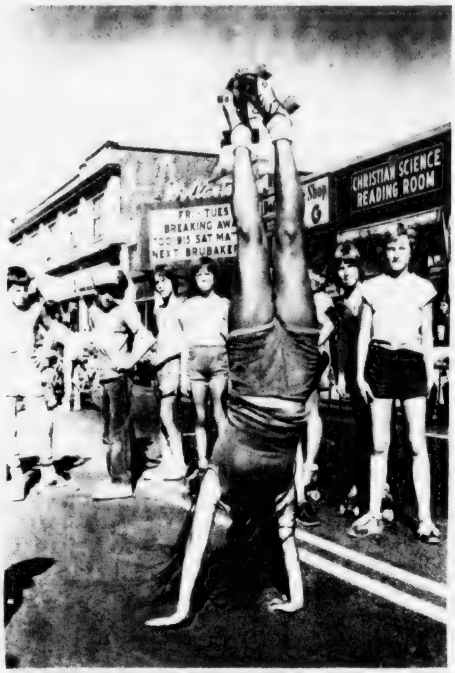

BOTTOMS UP - Ximena Santelices, 13, of Wollaston, demonstrates the dancing routine that won her first place in the Wollaston Center roller-disco competition Saturday.

FURRY FRIEND, who visited Billings Rd., North Quincy along with the MDC Zoomobile, for the North Quincy sidewalk sale, gets the once-over from Pam, Jean and Amy Spignesi of Cumberland Center, Maine.

(Quincy Sun Photos by Rick Matthews)

KATHY GORDON of Wollaston gets a faceful of whipped cream during Saturday's pie-eating contest, part of the Wollaston Center Business Association's Constitution Celebration. A friend helps out by holding back Kathy's hair.

BARGAIN HUNTERS clog Billings Rd., North Quincy during the North Quincy Local Development Corporation's two-day sidewalk sale, held Friday and Saturday in conjunction with the city's Constitution Celebration.

Smoke Detector Applications At Squantum Center

The Squantum Community Center, 136 Standish Rd., will be accepting applications for smoke detectors the weeks of Sept. 15 and Sept. 22.

Application can be made during those two weeks Mondays to Fridays, 2 to 4 p.m., and Thursdays, 6:30 to 8:30 p.m.

The detectors are free if applicants are income eligible, or there is a free inspection of homes available by the Quincy Fire Department to determine how many detectors are needed.

Mary Gougian is center coordinator.

Sacred Heart Cub Scouts Registration

Cub Scout Pack 27, sponsored by Sacred Heart Church, will hold a registration meeting Tuesday, Sept. 16, at 7:60 p.m. in the Sacred Heart School cafeteria, Glover Ave., North Quincy.

Potential scouts, who must be accompanied by a parent, must have completed second grade and must be ages eight, nine or ten.

Atlantic Center Programs

Crocheting, sign language and diet and exercise classes will all be offered at the Atlantic Neighborhood Center in September.

A 10-week knitting and crocheting class, taught by Julia DeRosa and Cecille Sterin, will be held Monday evenings beginning Sept. 8.

Another knitting and crocheting class, for junior high teenagers, will be held from 3 to 4:30 p.m., also on Mondays.

A sign language course will be taught Mondays, beginning at 1 p.m. Sept. 8.

Carol Peterson and Debbie Wilson will conduct their "Diet and Exercise" class beginning on Sept. 18 at 7:30 p.m.

Registration for all programs are on a first-come first-serve basis. Some require fees, payable at registration.

For information on the Atlantic Neighborhood Center programs, call 773-1380, ext. 328.

Squantum Community Association
7th Annual Flea Market
Sat. Sept. 13
10 a.m. - 4 p.m.
Robert I. Nickerson Post
Moon Island Road
Squantum
$10 per car length space
Reservations 328-0854
50¢ Adults - 25¢ Children

Wollaston Music Ctr. and **Hobby Shop**
27 BEALE ST
WOLLASTON
773-5325
H.O. TRAIN Accessories

Fresh Fish Picked Up Daily From The Boston Fish Pier
Also Tasty Fried Food To Go
BURKE'S SEAFOOD
Quality Fresh Fish
SPECIALS THIS WEEK
FRESH SWORDFISH $3.85 lb.
Steaks Cut to Order
FRIED CLAM PLATE $3.19
Includes Fr. Clams & Fr. Fries
HOURS: Tues. - Thurs. 10-6, Fri. 10-8, Sat. 10-5
61 BILLINGS ROAD, NORTH QUINCY 328-9765

INDOOR FLAGS OUTDOOR
ACCESSORIES
FLAGS MADE TO ORDER
EAGLE FLAG CO., INC.

NEWSCARRIERS WANTED
Here's a chance to earn extra money by building a Quincy Sun home delivery route.
Telephone: 471-3100

Adult and Community Education at the Lincoln Hancock Community School

300 GRANITE STREET, QUINCY

Community Education Programs

Mary Jo Riley, Coordinator of Community Schools

Aerobic Dancing

Woodfloor Rm.
Wed. & Fri.
9:00-10:30 a.m.
Sandra Cavallo

Aerobic movement exercises have become increasingly popular in recent years. Do these exercises to music as you improve your cardiovascular capacity, improve your metabolism, flexibility, and muscle tone. Look and feel better as you work out stiffness, and figure problems resulting from inactivity. Wear leotard/shorts.

American Sign Language I
Comm. Rm. & Instrument Rm.
Thursday
7:00-9:30 p.m.
Susan Phillips

An introduction to the language most used by America's four million deaf people. Become familiar with "Ameslan grammar, facial expression, and the ability to think in concepts. No finger-spelling is used; emphasis is on vocabulary development and fluency in usage. This class is taught and co-sponsored by the Speech and Hearing Foundation of Mass.

American Sign Language II
Instrument Room
Thursday
7:00-9:30 p.m.
Cynthia Jacobs

A continuation of Sign Language I. This course continues the study of "Ameslan grammer" and concentrates on fluency in usage. This course is taught and co-sponsored by the Massachusetts Speech and Hearing Foundation.

Boston After Dark

Off Campus
Wednesday
6:30-10:00 p.m.
Chris McDonough

Discover Boston's cultural scene as you visit off Broadway Theatre productions, symphony concerts, pubs, clubs, and small, tucked away restaurants. Course is limited to 15. Cost of entertainment not included in course fee.

Ceramics
Art Room
Tuesday
7:00-9:30 p.m.
Dawne Gillespie

This class offers the adult technique to select, prepare, fire and paint greenware. Make useful items for home and gifts for friends while having fun.

Introduction to Guitar
Art Room
Thursday
7:00-9:30 p.m.
Gordon McConnerty

Learn the fundamentals and explore different styles of guitar playing such as classical, folk, and jazz. Covers tuning, fretting, simple melody, note and tablature reading. No musical background required. Bring guitar to first meeting.

Social and Disco Dancing

Cafetorium
Thursday
7:00-9:30 p.m.
Sandra Cavallo

Discover the dances popular in today's discotheques. Combine basic step patterns with creative movement, then learn several turn combinations and improvise your own variations. Emphasis on the techniques necessary for successful partnership dancing. Also, you will learn the basics of the classics: fox trot, waltz, cha-cha, polka.

Weight Control - Free of charge
Woodfloor Rm.
Tuesday
10:00-11:00 a.m.
Anneli Johnson

Offered by Expanded Foods and Nutrition Education Program. For those who have tried fad diets, diet plans, and magazine specials without success and are serious about losing weight. Covers techniques to help control your eating, increase your sense of well being, and satisfy your need for food.

Arts and Crafts
Art Rm.
Thursday
3:00-5:00 p.m.
TBA

Children will be encouraged to express their creativity through the creation of various pieces of art work. Participants will be working with paper mache', oil and water paints, yarn, and gimp.

Youth Gymnastics
Gym
Mon., Thursday
2:30-4:30 p.m.
George Golding

This program is designed for the beginning gymnast and intermediate gymnast. Boys and girls will participate in tumbling, floor exercise, vaulting, and exercises on the beam, rings, and bar. The teaching staff will be specialists in instructional gymnastics.

Community Education is for People of All Ages

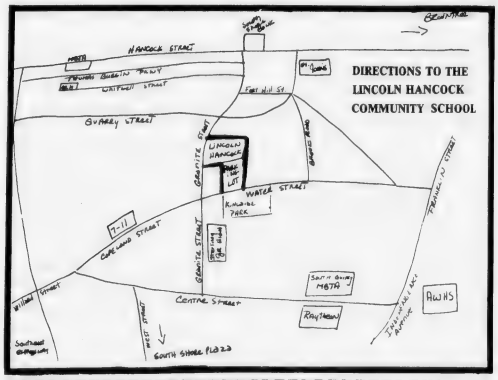

Adult Education Courses

Register at Adult Education Office

MONDAYS
* Knitting - 7:00-9:30 p.m. Caft.
* Crocheting - 7:00-9:30 p.m., Caft.

TUESDAYS
* Stained Glass - 7:00-9:30 p.m., Woodworking Rm.

WEDNESDAYS
* Oil Painting - 7:00-9:30 p.m., Art Rm.

THURSDAYS
* Stained Glass - 7:00-9:30 p.m., Woodworking Rm.

Name of class .....
(Please include day and time)

My name .....

Home address .....
(Street or Box)

.....
(Town) (State) (Zip)

Telephone .....
(Work) (Home)

I enclose check for $ ..... Date .....

Suggestions for future courses .....

IMPORTANT INFORMATION

Registration for:
COMMUNITY EDUCATION
Dates: September 16th, 17th
Times: 3-5 p.m., 7-9 p.m.
Water Street Lobby at the Lincoln Hancock Community School.
Reg. fee - $20 - residents
$25 - non-residents
Program fees - $10 - adults
$5 - children

Mail in registration accepted - must be received in the Office of Community Ed. by September 15th.

Senior Citizens and children exempt from registration fees.

Only check or money order made out to Quincy Public Schools accepted.

Fall term begins Sept. 22nd. Programs - 10 weeks.

Community Ed. - Office - 786-8717

ADULT EDUCATION

Register the week of September 15th in the Adult Education Office at the Quincy Vocational Technical School between 8:00 a.m. and 4:00 p.m. and the Voc-Tech Cafeteria between 7:00 and 9:00 p.m.

Reg. Fee - $20 - residents
$25 - non residents

Course Costs - Any additional course costs must be paid by check the first night of class to the teacher. Senior Citizens are not exempt from this cost.

Adult Education Office - 786-8750 or 471-0100, Ext. 498

QUINCY SCHOOL COMMITTEE

Hon. Arthur H. Tobin, Chairman
Christopher F. Kennedy,
Vice Chairman
Francis F. Anselmo
Mary P. Collins
Patricia M. Toland
Joan C. Picard
John J. Sullivan

Lawrence P. Creedon - SUPERINTENDENT and Secretary to School Committee

REFUNDS

Registration fees paid cannot be refunded due to withdrawal or failure to attend class. Refunds will only be made to those who have signed up for a specific class that must be cancelled due to insufficient enrollment or failure to secure a qualified teacher.

TITLE IX CONTINUING POLICY STATEMENT

The Quincy Public School System does not discriminate on the basis of race, color, sex, religion, or national origin in its education activities or employment practices as required by the Title IX of the 1972 Federal Education Amendments.

Constitution 'Remarkable Expression Of Freedom'

(Cont'd from Page 3)

and courageous and he, of course, stated the community's case for the later adoption of the Fourteenth Article of the Massachusetts Declaration of Rights against unreasonable sea, hes. He also, relying on certain English legal authorities, foreshadowed the constitutional principle that it is the duty of the judiciary to declare unconstitutional statues void, as he proclaimed, This writ is against the fundamental principles of law . . . the privilege of house.

"Young John Adams was in the courtroom that day, as were most of the lawyers of Suffolk and Middlesex Counties, arrayed in their black legal robes and tie-back wigs. It is certain that Adams was that day, of all days, inspired toward his great constitutional writings of later years. He wrote about it later, with these words, "But Otis was a flame of fire. . . . American independence was then and there born; the seeds of patriots and heroes were then and there sown . . . . Every man of a crowded audience appeared to me to go away, as I did, ready to take arms against writs of assistance. Then and there was the first scene of the first act of opposition to the arbitrary claims of Great Britain. Then and there the child Independence was born. In fifteen years he grew to manhood, declared himself free."

"If Adams had moved to the window of the chamber that day in 1761, and had craned his neck a little, he would have seen the place nearby where, a decade later, the Boston Massacre would occur. On that day, in 1771, words flew and stones flew between British soldiers and local citizens. Shots were fired by the British and deaths resulted. And once more Adams was before the Supreme Judicial Court in the Old State House. This time he was risking his reputation and his future in answering one of the highest calls of the lawyer's duty: defending the unpopular client. British Captain Prescott and several of his soldiers were charged with the homicides. Adams and his associate for five days defended the case before the Court and a jury. The defendants were convicted of modest charges and received short sentences.

"Finally, in 1775, Adams became Chief Justice of the Supreme Judicial Court, not as an appointee of the King, but as the first Chief Justice chosen by the colony which had proclaimed its independence. He retained the office for only a year, and then went on to other great pursuits. Among these was the writing of our Massachusetts Constitution of 1780.

"This document has been called the most remarkable and comprehensive expression of political freedom in history. It preceded the United States Constitution by almost a decade, and it was an all but complete model for that Federal document. Our sweeping Massachusetts Declaration of Rights provided each citizen with

protection against self-incrimination

protection against unreasonable search and seizure

the privilege to meet accusers face to face

freedom of speech, press and assembly

protection against excessive bail and cruel and unusual punishment

trial by jury

due process of law and protection of private property.

"Our Constitution also provided a frame of government which was to be later emulated by the Federal document: three separate branches of government — legislative, executive and judicial — with a legislature of two houses. The independence of the judicial branch was proclaimed as never before in history.

"What an extraordinary development in the history of freedom we commemorate in this anniversary year! Some of the constitutional principles had been written before in the jurisprudence of France, and particularly England, and other places. But never, until the coincidence of events and genius occurred in Massachusetts, had the great ideas been expressed at once so well and completely. What a wrenching intellectual exercise it must have been, to tear away from the prejudices and vested interests of all previous time! And what courage was summoned, as Adams and his colleagues literally lived (in his words) with a "halter around (their) necks."

Another Chief Justice of the Massachsuetts Supreme Judicial Court, Oliver Wendell Holmes, said in 1891: "The electric current of large affairs turns even common mould to diamond, and traditions of ancient honor impart something of their dignity to those who inherit them." These eloquent words suggest a parallel thought. The Massachusetts Constitution, followed by the markedly similar Constitution of the United States, speaks to the highest idealism and morality. They make a heritage which should lift the heart and the mind of every citizen. The citizen who appreciates the nobility of this great heritage, as well as the courage and genius which created it, must surely add to the greatness of his community and his country.

Finally, I think that if John Adams and other giants of our past could speak to us, they might say in the words of the old song, "Of course you can never be like us. But be as like us as you can."

CITY OF QUINCY
STATE PRIMARIES
TUESDAY, SEPTEMBER 16,1980

then and there to give their votes for the nominating of candidates as follows:

Representative in Congress - 11th Congressional District, Councillor - 4th Councillor District; Senator —Norfolk Senatorial District; Representatives in General Court from 1st Norfolk District; — Representative in General Court from 2nd Norfolk District; Representatives in General Court from 3rd Norfolk District; Sheriff, Norfolk County; County Commissioner, Norfolk County; (Vote for Two);

The polls are to be opened at eight o'clock in the morning and closed at eight o'clock in the evening.
Polling places have been designated as follows:

WARD 1, PRECINCT 1 — MERRYMOUNT SCHOOL, AGAWAM ROAD
WARD 1, PRECINCT 2 — SNUG HARBOR SCHOOL, 330 PALMER STREET
WARD 1, PRECINCT 3 — QUINCY VOCATIONAL-TECHNICAL SCHOOL, CODDINGTON STREET
WARD 1, PRECINCT 4 — ADAMS SHORE LIBRARY, SEA STREET
WARD 1, PRECINCT 5 — ATHERTON HOUGH SCHOOL, SEA STREET
WARD 1, PRECINCT 6 — ATHERTON HOUGH SCHOOL, SEA STREET
WARD 2, PRECINCT 1 — FORE RIVER CLUB HOUSE, NEVADA ROAD
WARD 2, PRECINCT 2 — T. B. POLLARD SCHOOL, SOUTHERN ARTERY
WARD 2, PRECINCT 3 — DANIEL WEBSTER SCHOOL, LANCASTER STREET
WARD 2, PRECINCT 4 — SPANISH WAR VETERANS' HALL, HIGH SCHOOL AVENUE
WARD 2, PRECINCT 5 — ADAMS SCHOOL, ABIGAIL AVENUE
WARD 2, PRECINCT 6 — SAINT JOHN'S SCHOOL, PHIPPS STREET
WARD 2, PRECINCT 7 — WOODWARD SCHOOL, HANCOCK STREET
WARD 3, PRECINCT 1 — CRANCH SCHOOL, WHITWELL STREET
WARD 3, PRECINCT 2 — CRANCH SCHOOL, WHITWELL STREET
WARD 3, PRECINCT 3 — WOLLASTON SCHOOL, BEALE STREET (New Auditorium)
WARD 3, PRECINCT 4 — WOLLASTON SCHOOL, BEALE STREET (New Auditorium)
WARD 3, PRECINCT 5 — WOLLASTON SCHOOL, BEALE STREET (New Auditorium)
WARD 3, PRECINCT 6 — MONTCLAIR SCHOOL, BELMONT STREET
WARD 3, PRECINCT 7 — MONTCLAIR SCHOOL, BELMONT STREET
WARD 4, PRECINCT 1 — CYRIL P. MORRISETTE POST, MILLER STREET
WARD 4, PRECINCT 2 — WILLARD SCHOOL, CORNER FURNACE BROOK PKWY. AND COPELAND STREET
WARD 4, PRECINCT 3 — CYRIL P. MORRISETTE POST, MILLER STREET
WARD 4, PRECINCT 4 — GRIDLEY BRYANT SCHOOL, WILLARD STREET
WARD 4, PRECINCT 5 — LINCOLN HANCOCK COMMUNITY SCHOOL, WATER STREET ENTRANCE.
WARD 4, PRECINCT 6 — LINCOLN HANCOCK COMMUNITY SCHOOL, WATER STREET
WARD 4, PRECINCT 7 — UNITED PRESBYTERIAN CHURCH, FORT SQUARE
WARD 5, PRECINCT 1 — FIRST BAPTIST CHURCH, PROSPECT AVENUE
WARD 5, PRECINCT 2 — WOLLASTON METHODIST CHURCH, BEALE STREET (Rear Entrance)
WARD 5, PRECINCT 3 — WOLLASTON METHODIST CHURCH, BEALE STREET (Side Entrance)
WARD 5, PRECINCT 4 — WOLLASTON METHODIST CHURCH, BEALE STREET (Side Entrance)
WARD 5, PRECINCT 5 — MASS. FIELD SCHOOL, RAWSON ROAD
WARD 5, PRECINCT 6 — BEECHWOOD KNOLL SCHOOL, 225 FENNO STREET
WARD 6, PRECINCT 1 — QUINCY SCHOOL, NEWBURY AVENUE
WARD 6, PRECINCT 2 — ATLANTIC JUNIOR HIGH SCHOOL, HOLLIS AVENUE
WARD 6, PRECINCT 3 — FRANCIS PARKER SCHOOL, BILLINGS ROAD
WARD 6, PRECINCT 4 — FRANCIS PARKER SCHOOL, BILLINGS ROAD
WARD 6, PRECINCT 5 — SQUANTUM SCHOOL, HUCKINS AVENUE
WARD 6, PRECINCT 6 — QUINCY SCHOOL, NEWBURY AVENUE

POLLS OPEN AT 8 A.M. **POLLS CLOSE AT 8 P.M.**

Attest:- JOHN M. GILLIS
City Clerk

City Club Breakfast Meeting Sunday

The Quincy City Club will open its seventh season Sunday, with a breakfast meeting at 10 a.m. at Sherry's Restaurant, Southern Artery, Quincy.

Plans will be formulated for the club's sixth annual dinner-dance to be held Saturday, Oct. 4, at the George F. Bryan VFW Hall, Broad St., Quincy.

Richard M. Morrissey and Joseph M. Lydon are co-chairmen of the event. Members or friends of the organization are welcome to participate and may contact either for the reservations.

Tickets will be available at the Sunday breakfast.

A catered roast beef dinner will be served family style at 7:30 p.m. followed by dancing until 1 a.m.

Donald E. Conboy and Paul Lee have been reappointed to lead the Christmas Charity Drive of the organization and will announce plans at the meeting on Sunday.

The Quincy City Club, chartered Sept. 12, 1974, has a membership of 90.

Officers include Richard J. Koch, president; Thomas R. Burke, treasurer and Joseph M. Lydon, secretary and clerk.

Eleey Rally

A rally for Peter Eleey, candidate for Governor's Council, will be held tonight (Thursday) at the neighborhood Club, Glendale Rd., Quincy Center.

The rally, from 8 to 11 p.m., is free and open to the public.

NEWSCARRIERS WANTED
Here's a chance to earn extra money by building a Quincy Sun home delivery route.
Telephone: 471-3100

Tobin Following Federal Fund Trail

Mayor Arthur Tobin was in Washington Tuesday and Wednesday, on the trail of future federal funding for projects in Quincy.

The Mayor said he was going primarily to investigate a new Economic Development Act that is winding its way through the Congress. It's now in committee.

"We don't know how much money will be in the final package," he said, "and we don't know what the criteria will be for the communities.

"But we know that everybody and his brother will be looking for money in it and we want to find out the preliminary procedures so we can be ready with an application."

Tobin said he also wanted to meet some of the members of the Public Works Committee in the Capitol and that Cong. Brian J. Donnelly planned to introduce him.

"Brian's being on the committee isn't going to hurt," he said.

School Nurses Ask Mediation

Public school nurses - all 13 of them - have asked for state mediation in their apparent impasse with school department negotiators.

The talks "came to a standstill" last week, mainly over the group's proposed salary schedule, according to Rosalie Barrie, head of the nurses' negotiating team.

This is the first year the group has had to negotiate a contract with the school department, she said, as the nurses had been treated as part of the Quincy Education Association, the teachers' union.

"We set out just to get the benefits we're already receiving and a fair increment in salary," she said.

School negotiators are seeking to abolish the salary schedule now in effect and put new nurses on a flat salary scale, regardless of experience or education, she said.

School and nurse negotiators also differ on several other minor points, she said.

No date for the start of mediation has been set, she said.

Weight Control At Hospital

Gail Lombardi, registered nutritionist, will conduct a six week Weight Control Clinic beginning Monday, Sept. 15, at 7 p.m. at Quincy City Hospital.

The program is a combination of behavior modification techniques, group support and educational direction with the goal of permanent weight loss. Individualized diets will be given to each participant.

The class is limited. For more information and registration, contact John Felci, director of training at the hospital, at 773-6100, ext. 308.

Dance, Rally For Brownell

The Committee to Re-Elect Thomas Brownell State Representative will hold a dance and rally on Saturday, from 8 p.m. to 1 a.m., at St. Thomas Aquinas Hall, Sea St., Quincy.

The evening will include a live band, a buffet, and close out with Irish Bread and Tea. Refreshments will be available.

Tickets may be obtained at the door or by calling Penny Donovan (773-3528), Tom Healy (773-3738) or the Brownell headquarters, 773-0066.

SPECIAL
We Check Your
FRONT END SPRINGS SHOCKS
$2.00 CHARGE
ALL FOR A
No Obligation while you wait
WOODWARDS INC.
111 McGrath Highway
Quincy

National Progressive Gym Program At YMCA

The Quincy YMCA will begin instruction of the newly developed National YMCA Progressive Gymnastics Program for Youth beginning Sept. 23.

Each of the progression levels of the program incorporate skills instruction, basic fundamental and technical information, values education and safety awareness.

The program encompasses the gymnastic events under the jurisdiction of the Internation Gymnastic Federation (F.I.G.) for men and women which include: Floor Exercise, Balance Beam, Uneven Bars, Vaulting, Parallel Bars, Rings, Horizontal Bar.

Sound mechanical principles, innovative instruction techniques, physical fitness, enthusiastic leadership and the general safety and well-being of the participant are the primary considerations in the operation structure of the program.

Team try-outs will be conducted on Tuesday, Sept. 23. Coed Progressive Gymnastic classes will begin Tuesday, Sept. 23 and Thursday, Sept. 25. Pre-registration is necessary. The program is for full privilege members of the YMCA only. For further information, contact Barbara Bowen at 479-8500.

Help keep Red Cross ready.
Political Advertisement

Soft Contact Lenses
only $69.*
Complete Eye Care Services also available
* professional service not included
South Shore Optometric
13 Revere Road
Quincy Square
773-6735 773-1353
Political Advertisement

Keep a Family Man and Homeowner Working for You....

Tom Brownell is married to the former Margaret Donovan, they own a home at 15 Moreland Rd. where they live with their 3 children, Karyn, 9, David, 6, and Brian, 11 months.

Keep Thomas F. Brownell
State Representative
Democratic Primary September 16
FOR A RIDE TO THE POLLS CALL 773-0066

Harold S. Crowley, 3 Flagg St. Wollaston
Anthony J. Battaglia, 144 Babcock St.
Dr. Donald C. MacLeod, 66 Dixwell Ave.
Bernard J. MacAuley, 12 Broady Ave.
Matthew J. McDonnell, 9 Moreland Rd.

Political Advertisement

KIWANIS PRESIDENT-ELECT George Ramsden (right) serves Marie Moroney of Quincy Center during Saturday morning's continental breakfast held in conjunction with the Quincy Center Business and Professional Association Constitution Sale promotion. The Elks, Kiwanis and Rotary Clubs served coffee, juice and donuts to shoppers during the sale.

(Quincy Sun Photo by Rick Matthews)

Brownell Pledges To Work For State Income Tax Cut

Rep. Thomas F. Brownell (D-Quincy) told a coffee hour gathering at the home of Terry Whitten, 14 Churchill Rd., Quincy Center, that he is firmly committed to a cut in the state income tax.

"We must make this state more competitive with our neighboring states if we are to survive economically," he said.

Brownell, who is a candidate for re-election in the Second Norfolk District, is the author of legislation that would phase out the current 7.5 per cent income tax surcharge.

He called the surcharge one of the major factors why Massachusetts income tax is 44 per cent above the national average.

"I will work hard to secure passage of this vital legislation," he said.

Brownell said his research on the surtax, which became law in 1975 during a fiscal crisis, indicates that this "regressive tax on a tax" is no longer needed.

LEARN TO DANCE

with **ROGER & CLAIRE VAKA'S** help

BALLROOM - LINE DANCES - DISCO

Class & private lessons in Quincy & Marshfield

Call for info on fall classes

837-9093

also specialize in going to Clubs & Groups to Teach

Member of Dance Masters of America

ARTISTS' STUDIO

Drawing and Painting

An economical way to spend your time. Register NOW for September 20 classes. Children and adults welcome. Located in Quincy Center (under Frantic Framers). For further info call Bonny Opie 773-3740 after 5 P.M.

Luncheon Specials

where old friends meet

Blackboard Specials

Sherry's

579 Southern Artery

Quincy 472-2845

OUR LOBSTERMAN once again has put his boat back in local waters and we will be featuring

HOT BOILED LOBSTER $7.95

or

BAKED STUFFED LOBSTER $8.95

NIGHTLY

EARLY BIRD SPECIALS

Served Tues. thru Fri.

3 p.m. - 6 p.m. $5.50

BRIAN BABCOCK EXPERIENCE

EXCLUSIVE ENGAGEMENT

Sept. 3 - 20

Lounge Open Daily

12 noon - 2 a.m.

CLOSED MONDAYS

Entertainment Nightly

Function Room Available

Our Lady Of Good Counsel Picnic Sunday

Rev. Peter Martocchio, pastor of Our Lady of Good Counsel parish, announces a picnic will be held Sunday 2:30 p.m. to 7 p.m. on the lawn behind the rectory and church.

Sponsored by the church's Spiritual Development Committee, the picnic will begin with Fr. Paul Clougherty giving some brief spiritual reflections. The opening service will end with benediction.

Parishioners are encouraged to bring picnic lunches and refreshments will be provided.

Picnic co-chairwomen are Betty Mafera and Margaret Fay, assisted by Beatrice Blake, Mary Blaney and Lou Mazzini.

All members of the Adams Shore-Merrymount parish are encouraged to participate.

NEWSCARRIERS WANTED

Here's a chance to earn extra money by building a Quincy Sun home delivery route.

Telephone: 471-3100

Board To Act Sept. 23 On Atlas License Transfer

By NANCY MCLAUGHLIN

The City License Commission continued to Sept. 23, a hearing on the transfer of Atlas Liquor's package store license after the store and Lakin Square residents again tangled over plans for a new building.

Atlas requested at Tuesday's meeting transfer of their all alcoholic beverages-retail package goods store license to a new, brick veneered building to be constructed at 659-665 Adams St., and 49-53 Eddie St. Their parking area, with 31 spaces, would be at 665-673 Adams St., and 60-72 Hilda St.

Atty. John J. Doyle, Jr., representing Atlas, presented board members site plans and other information which had been lacking when the store submitted a similar request June 10. That request had been withdrawn without prejudice.

Doyle also reported to the board that since the June meeting, he has met with Lakin Square residents to try and resolve their problems with the plans.

Doyle produced a list of the area residents' requests with regard to the plans, and said that all but one of the request had been worked out.

A run through however, of the requests with Doyle, board members and Carolyn Reardon, representing the neighborhood association, showed that the problems were far from resolved.

Miss Reardon, and area residents attending Tuesday's meetings said they were concerned about securing parking area at night, possible deliveries on Adams St., and the affect the larger building, and presumably increased business, would have on already traffic congested Adams St.

City Councillors John J. Lydon and James Sheets indicated they felt Atlas' plans met only minimum public safety requirements in regard to loading zones and parking.

Area resident Mary Vecheris said she didn't see how the board could vote for the plans. She said there would be inadequate parking, pointed out that Atlas' record in the past was not that good, and told of the heavy traffic already resulting in children being struck by cars and the elderly having great trouble crossing Adams St.

Police Chief Francis X. Finn said that the operation was already there and that the plans would make a horrible traffic flow much smoother.

Miss Reardon said the neighborhood association has not had adequate time to go over the plans and invited Atty. Doyle to meet with the group again.

Chief Finn made the motion to continue the request, which was seconded by Building Inspector Allan MacDonald. By law, the request must be acted on Sept. 23 which is 30 days after the request was made.

A hearing on a request by Quincy Bay Inn, 24-29 Hancock St., for transfer of the innholder all alcoholic license from the Carlton House was continued to Sept. 16, at 10 a.m.

The inn was also requesting a cabaret, Lord's Day, entertainment and common victualer license. The hearing was postponed at the request of the inn's attorney and manager, Richard J. Vita, who had court commitments.

City Councillor Joanne Condon told the board she would be present for that hearing next week.

In other action, the License Board:

- Continued for two weeks a request from California, 79 Parkingway, for three vending machines, pending more background on the company supplying the machines.
- Granted a one day all alcoholic license to the North Quincy Knights of columbus, for a dance Saturday, Oct. 4, 6 p.m. to midnight at the National Guard Armory.
- Granted a one day all alcoholic license to the Manet Community Health Center, Inc., for their first anniversary party to be held Saturday, Oct. 18, 8 p.m. to midnight, at St. Thomas Aquinas Hall. The license fee was waived since the party is a community endeavor.
- Continued for two weeks a request from Luke's Lounge, 51-57 Granite St., for a noon opening on Sundays. The lounge owners were advised to consult with neighborhood Covenant Congregational Church about the Sunday opening.
- Granted the North Quincy School Hockey Boosters Club tag day permits for Friday, Oct. 24, 4 to 8 p.m.; and Saturday, Oct. 25, 8 a.m. to 5 p.m. (Rain dates Oct. 31 and Nov. 1)

Health Commissioner Dr. Robert McKeogh, who has been concerned about the safety of youngsters during tag day solicitations, did not vote on the request.

- Placed on file a request from John J. Duane Co., Inc. 600 Southern Artery, for a year round flea market license on Saturdays and Sundays.

No action was taken becuase no representative from the company appeared at the meeting, and insufficient information had been provided.

- Granted, subject to the requirements of the Fire, Health and Building Departments, a common victualer license to Creative Gourmets, Ltd., for 61 South Rd., which will house Commercial Union Insurance.
- Granted a Motor II, used car, license to Richard Toma of Braintree for Highway Sales, 481 Quincy Ave. No more than two cars can be displayed in front of the office. MacDonald voted against the request.
- Granted a one day all alcoholic license to the NORLANTIC Reef-Combos for a costume party to be held by the scuba club Saturday, Nov. 1, 7 p.m. to midnight, at the Fore River Club House.

Chief Finn suggested the club hire a three policemen detail for the party.

LAS VEGAS NIGHT

Saturday, September 20, 1980

7 p.m. to MIDNIGHT

ARCHBISHOP WILLIAMS HIGH

8 Independence Ave., Braintree

DONATION: $1.00

DOOR PRIZES **REFRESHMENTS**

WINNER JIM CAPEZZUTO of Quincy crosses the finish line for the first-ever city of Presidents Marathon Sunday, covering the 26-mile, 385-yard distance in 2 hours, 36 minutes.

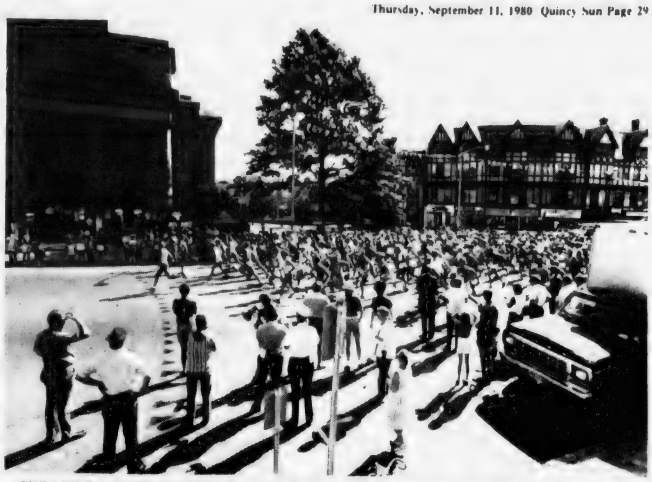

OVER 350 RUNNERS break from the starting line Sunday morning in the City of Presidents Marathon in front of City Hall and First Parish Church.

(Quincy Sun Photos by Steve Grochowski)

Sports

Capezzuto 1st, Kone 2nd

Quincy Runners 1, 2 In Presidents Marathon

Quincy's first bonafide (26.2 miles) marathon last Sunday held in conjunction with the Constitution Celebration, was such a success, the organizers hope to make it an annual affair.

More than 300 runners started the Presidents Marathon, which passed nearly every historical site in the city and many of those running, who have run the Boston Marathon, said they preferred the Quincy event.

Fittingly, two Quincy runners paced the pack as James Capezzuto, who nearly dropped out, won in 2:36.47, and Bill Kone was second at 2:39.26.

The event was co-sponsored by the South Boston Savings Bank and the Patriot Ledger.

Capezzuto trailed Steve Gilmore of Newport, R.I., most of the way but Gilmore came up with a cramp and fell back to fifth place.

"I was tiring and considered dropping out after 21 miles, but Jock Semple, the Boston Marathon official, who was helping out with the race, urged me on," Capezzuto said. "He told me to finish and I decided to keep on going."

Capezzuto saw Gilmore stop on the second swing across Furnace Brook Parkway. "I saw him stop, but I kept going. Before I knew it, I got there and he was still there. I said to myself, 'He's in trouble.' "

"When we got to Wollaston, I was going to pick up the pace, but I looked back and he wasn't there. So I kept it easy, I was dead."

Capezzuto, a two-miler in high school, still holds the state Catholic Conference record of 9:19. This was the fourth marathon for him. "I ran the 1979 Boston Marathon in 2:26, but I didn't feel nearly as bad as I did today. My legs were better than Boston, but my stomach didn't hold up. The weather didn't bother me mentally here but it did hurt my performance."

Runnerup Kone had one complaint. "It was hard getting water in the late stages of the race," he said. "You start to need it around mile 21. At that point, I was at the top of the hill on Adams Street and I'd almost given up. Finally, I saw a hose lying over a stone wall - there was no one around - just a hose. I stopped and stuck it in my mouth. I was fortunate, because there was no more water until the North Quincy fire station. That's too far to go in the heat.

Arthur Reed of Quincy finished 16th, Garrett Powell 19th and Bill Connolly 22nd.

Brenda Kelly of Bristol, R.I., was the first woman to finish, placing 51st overall at 3:13.31.

Donna Reardon, Quincy High star, was the fifth woman finisher, placing 127th overall at 3:45.18.

The Masters winner (those 40-50) was John Buoncristiani of Dorchester, 15th overall at 2:52.21.

Charlie Ratti of Weymouth, 50, was the Seniors (50 and over) winner at 2:58.46, which gave him 24th overall.

Blanche Paine of Watertown was the women's master (40 and over) and also the senior winner, placing 133rd overall at 3:50.09.

The top finishers:

OPEN DIVISION: 1. James Capezzuto, Quincy, 2:36.42; 2. Bill Kone, Quincy, 2:39.26; 3. John McGrath, Somerville, 2:42.41; 4. Steve Schlicting, Abington, 2:44.38; 5. Stephen Gilmore, Newport, R.I., 2:45.15; 6. Bill Dowder, Hopewell, N.J., 2:45.22; 7. George Gardiner, Hope Valley, 2:45.21; 8. Richard Palermo, Dedham, 2:45.31; 9. Dennis Evangelos, Lowell, 2:46.36; 10. Miles Overdate, Brookline, 2:47.11; 11. Jack Ryan, North Providence, 2:49.06; 12. John Walsh, Lynnfield, 2:49.12; 13. Ed Donovan, Marshfield, 2:50.59; 14. Steve Pero, Medford, 2:52.19; 15. John Buoncristiani, Dorchester, 2:52.21; 16. Arthur Reed, Quincy, 2:52.45; 17. Charlie Pratt, Roslindale, 2:53.52; 18. Doug Vanderstein, Duxbury, 2:54.20; 19. Garrett Powell, 2:54.23; 20. Jay Corrin, Brookline, 2:55.00; 21. Larry Bedrosian, Watertown, 2:56.08; 22. Bill Connolly, Quincy, 2:56.47; 23. Paul Dunderdale, Dorchester, 2:58.02; 24. Charlie Ratti, Weymouth, 2:58.46; 25. Roger Walsh, Marshfield, 2:59.03.

WOMEN'S OPEN: 51. Brenda Kelly, Bristol, R.I., 3:13.31; 83. Edith Greene, Cambridge, 3:24.17; 116. Kathleen Joyce, Brighton, 3:35.42; 119. Nancy Kucinski, Marshfield, 3:37.16; 127. Donna Reardon, Quincy, 3:45.18.

MASTERS [40-50]: 15. John Buoncristiani, Dorchester, 2:52.21; 52. Ron Kramer, Hollison, 3:10.14; 84. Robert Iwanick, Peabody, 3:24.35; 85. Robert Verni, Marshfield, 3:24.50; 86. Ian James, New York, 3:26.41.

SENIORS [50 and older]: 24. Charlie Ratti, Weymouth, 2:58.56; 32. Michael Sullivan, Norwood, 3:01.52; 70. Herb Baker, Green Harbor, 3:19.22; John C. McGourty, Scituate, 3:27.25; James Ryan, Nashua, N.H., 3:29.0.

WOMEN'S MASTER [40 and older]: 133. Blanche Paine, Watertown, 3:50.09; Betty Klin, Belmont, 4:20.18.

WOMEN'S SENIOR: 1. Blanche Paine, Watertown, 3:50.09.

The Quincy finishers, and their overall place in the race:

Jim Capezzuto, first; Bill Kone, second; Arthur Reed, 16th; Garret Powell, 19th; Bill Connolly, 22nd; John Ginty, 50th; Paul Reed, 61st; Kevin McCarthy, 64th; Mike Vacca, 81st.

Don Fay, 110th; Mike Mossesso, 125th; Donna Reardon, 127th; Pat Bambini, 136th; Frank Calabro, 156th; Joe Killion, 159th; James Gibbons, 164th; Dennis Hines, 176th, and Garry Cunniff, 179th.

FIRST QUINCY WOMAN finisher in marathon, Donna Reardon, receives trophy from Bob Seamans of Merrymount, representing race co-sponsor South Boston Savings Bank.

Patti Lyons Runs 2nd Fastest Marathon

Quincy's Patti Lyons-Catalano, one of the world's premier distance runners, ran the second fastest marathon by a woman — 2:30.57 — Saturday to win the women's division of the Montreal Marathon.

Patti sliced five minutes off her previous best time in defeating her archrival, Jacqueline Gareau, the 1980 Boston Marathon winner, by nearly one minute. Lyons' time set the American record and Gareau's 2:31.41 was a Canadian record. The world's record of 2:27.33 is held by Norway's Grete Waltz.

"Jacqueline's a great competitor and today she just pushed me to run as fast as I could," Lyons said. "I think we need each other to see what we can really do."

Lyons' husband and coach, Joe Catalano, former Quincy High track coach, was the fourth American finisher in the men's division, finishing in 2:28.59.

"FREE" Oil Burner Service Policy
OFFERED TO QUALIFIED HOMEOWNERS
NEW CUSTOMERS
CALL FOR DETAILS
So. Shore 848-6000 Boston 436-1204

. 24 Hour Burner Service
. Automatic Fuel Delivery
. Budget Payment Plans
. Cash Discounts 150 Gal. Minimum
. Serving Greater Boston and South Shore For Over 50 Years

" OIL HEAT " SPECIALISTS
WE DON'T WANT ALL THE BUSINESS - JUST YOURS!

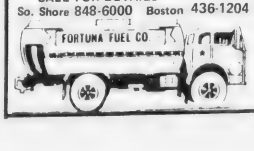

FINAL DAYS!!!
Top Values-Low Prices
NOW AT
Quincy Motor Co.

'Chance Of A Lifetime'

Signing With Sox Dream Come True For Biagini

By TOM SULLIVAN

For the past three years Bob Biagini has been catching for the North Quincy High School and Morrisette Legion baseball teams, knocking the cover off the ball, cutting down runners trying to steal, stealing bases himself and doing everything a good catcher should.

Next spring Biagini will be playing for a Red Sox farm club and hoping to eventually reach the big time at Fenway Park.

Following the Brockton Invitational Baseball Tournament over the Labor Day weekend, when he had a phenomenal record in the six-game event and was named the Most Valuable Player, Biagini was approached by Red Sox scouts Billy Enos of Cohasset and Tom McDonald and signed a contract.

If the outstanding North player hadn't signed, he would have started his freshman year at Bentley College, having received a scholarship there.

"This is something I've always dreamed about," Biagini said. "I've been working hard at baseball for most of my life. I just couldn't pass this up. It's the chance of a lifetime.

"I don't know when the Sox scouts started to watch me. But I was swinging the bat well for Morrisette (.468 average, 27 RBI and 27 hits) and I did do well in the Brockton Invitational Tournament."

This was the understatement of the year. All he did in Brockton, before numerous major league scouts, was hit three home runs, two triples, a double and four singles as well as performing well behind the plate.

The two-time all-scholastic felt it was best that he started with the Sox organization rather than go to college.

"I'm still young," he said. "If I have to change positions, they will do it. In college I would have probably been catcher the entire time. I'm just going to try at whatever position they put me.

"As far as school goes, I think I have plenty of time for that. I can always go to school, but how many times do I get asked to play in the Red Sox system?"

Enos, who in many years of scouting, has signed a number of players who made the majors, including Skip Lockwood, is very high on Biagini. "Bob is one of the best prospects I've seen in some time," he said. "I am very impressed with his speed and his power."

Biagini hit .500 each of the past two seasons with North Quincy High. This spring he led the league in stolen bases. In three years at North he stole more than 50 bases and was caught only twice, once at third. He was second in the MVP balloting in the Suburban League this past season.

Two of his biggest boosters are Charlie Bunker, his high school coach, and Ray Cattaneo, his Morrisette Legion coach, both of played in the minor leagues.

"I'd have to say Bob is probably the best player I have had in 10 years at North Quincy," said Bunker, who was an outstanding pitching prospect in the Red Sox system until he hurt his arm (he lost a 1-0 extra inning decision to Luis Tiant). "He has an excellent chance to go somewhere in pro ball. He not only hits with power, but he is very fast. He hit a lot of triples for us that would have only been doubles except for his speed.

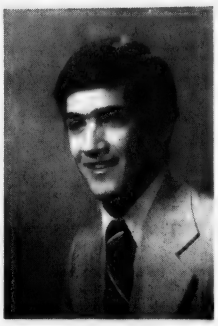

BOB BIAGINI

"He's an intelligent boy, very coachable with excellent attitude. He was without a doubt the best catcher in the Suburban League and his powerful arm kept runners on first. He allowed very few stolen bases."

Cattaneo, who played in the Braves farm system for five years, feels Biagini has a good chance to move up the pro ladder, but not as a catcher.

"I think he could go a long way in the outfield or at third base, where he is just as good as he is catching," Cattaneo said. "I think with his size (5-10, 170), he would find it too rigorous catching every day. He will be playing in a lot of hot, humid weather that will take a lot out of him if he catches.

"Bob is really outstanding and was one of the finest players I have coached. He is going the same route I did. I had a scholarship to Wake Forest but passed it up to play pro ball.

"I'm going to give Bob one piece of advice and that is, if he really wants to be a pro, to give it more of a chance than I did. If I had stayed in pro ball a while longer I might have gotten myself a good job in baseball.

"I played with Jim Frey, the Kansas City Royals manager, for three years, two at Evansville and one at Jacksonville."

Cattaneo played three years in the minors, went into the service for two years during which time he continued playing, and played two more years after his service duty before calling it quits.

Biagini plans to start in training now for next spring. He plans to find a job and swing a bat every day.

Montclair Men's Club To Honor Bobby Orr

Former Boston Bruins hockey great Bobby Orr will receive the John B. Gillooly Memorial Trophy at the 30th annual awards dinner of the Montclair Men's Club Saturday night, Oct. 11, at the clubhouse, 93 Holbrook Road, North Quincy.

Tom Fitzgerald, chairman of the Hockey Hall of Fame selection committee and former dean of Boston hockey and golf writers when writing for the Globe, will be the guest speaker.

Dinner chairman Joe Gildea announced that reservations can be made by calling ticket co-chairmen Andy Orrock at 479-1173 or Dick Post at 1-878-6354. Deadline for reservations is Oct. 2.

The club will hold its first regular business meeting tonight (Thursday) at 8:30.

The Couples Bowling League will start Sunday at 8:30 p.m. at O'Lindy's. For further information call Fran Sullivan, Dave Brodie or Stan Kovalski.

A Las Vegas Night will be held at the clubhouse Saturday, Oct. 4, from 7 to midnight.

The sixth annual Montclair Men's Club golf tournament will be held Sunday, Sept. 21, at 10 a.m. at the Presidents Golf Course. Members are asked to contact Ed Adams, 328-1506.

Parsons & Richardson

INSURANCE AGENCY INC.

'Be Sure Now - Not Sorry Later'

Robert W. Richardson

Opposite Quincy Center MBTA

PResident 3-1276

Norfolk County Bar Association

Lawyer reference service will help in selecting an attorney.

If you need a lawyer and don't know one, call us and you will be referred to an attorney in your area who will talk to you for a nominal fee for the first visit.

P. O. Box 66, Dedham, Mass. 326-8699

Call 10 a.m. to 2 p.m.

Save on Fuel!

CALL MARTIN

KING of ECONOMY

- Hot Water problems?
- Heating problems?
- Fuel cost too high?

If you have any problems in heating or hot water call E.J. Martin for a solution. We specialize in gas heating and hot water.

Lic. #6741 Lic. #M-520

A.O. Smith | BURNHAM AMERICA

Edward J. Martin & Sons Plumbing & Heating Co.

76 Russell St., N. Quincy

328-4998 328-1163

25 Years of Experience

FOLEY

CHRYSLER PLYMOUTH

Proudly announces the appointment of Ed Mahon to their sales staff.

ED MAHON

Ed, formerly with Quincy Motor Company for 14 years, where he served in sales, earning many company awards. Ed invites all his friends and customers to visit him at his new headquarters.

FOLEY CHRYSLER PLYMOUTH

330 Hancock St., Quincy St., No. Quincy 328-5400

Opposite No. Quincy MBTA Station & No. Quincy High School

COLMAN'S SPORTING GOODS SALE!

SKIWEAR and SKIS
Now in Stock
Savings As Much As
50% OFF

Levi's **SHIRTS** $9.99
Men Women
Long or Short Sleeve
Just Arrived
Susan Bristol Sweaters

Wilson Nike Bata Spot-bilt Converse Puma PONY adidas Pro-Keds

FOOTWEAR
Men Women Children
• SOCCER • RUNNING
• FOOTBALL • BASKETBALL

LEVI JEANS 11.99
Slight Irreg.

GYM SHORTS T-SHIRTS 2.99 UP

Lee Levi's
CORDUROYS
Sale Priced

TUBE SOX
3 PR 2.99
Assorted Colors

ARCHERY!
Bear Compound BOWS
Black Tail White Tail
Polar II $99.00 UP
Arrows 69¢ Each
Shakespeare BOWS
Recurve, Fiberglass Laminated 29.95 40 LB
Camouflage Your Bow $5 (Must Leave)

Famous Winchester
SHOTGUN
Sale Price $72.
Shop Colman's
For Hunting Needs

QUINCY
1630 Hancock St.
471-2220

CANTON
Cobb's Corner
828-1780

BIG SAVINGS ON
• Basketball • Football
• Soccer • Games
• Fitness Needs • All Sports

Free Storeside Parking

Pictures for Illustration Only

VISA

12 Returnees

49 Turn Out For Soccer At North

Third-year coach Paul Bregoli greeted 49 soccer candidates at North Quincy High, one of the largest turnouts in recent years, including 12 returnees from last fall's squad.

The Raiders opened their season Tuesday at home against Newton North and Friday will play Quincy at 3:30 at the field behind Veterans Memorial Stadium. Both are Suburban League games.

The squad is led by Tri-Captains Seniors Paul Gill and Bill Koch and Junior Bill Bradley. Gill and Koch will play fullback as will returning senior Steve Kavanagh. Charlie Spiropoulas and Steve Hawes, juniors, will also play fullback.

The halfback group will be keyed by Bradley, last year's number two scorer who was a league all-star as a sophomore, the only sophomore so honored. Juniors John Keenan and Steve Sacchetti also will be halfbacks Koch also will play some at halfback.

The forward line will have to make up for the loss of Joey Flynn and Bobby Biagini.

"We will have seven seniors up front trying to provide that punch," said Bregoli.

Gary Donaghey is a returning starter and Bill Bourikas and Steve Dodd also played last year.

Up from the junior varsity are Paul Donovan and Bobby DeCarli, both insides. Steve Cahill is a good looking newcomer. Chris Dunn, a starter at fullback last year, has been moved to inside to add quickness up front.

"Dunn will be a key for us and will take our corner kicks and some of our direct kicks," Bregoli said. "He may also play some halfback as the need arises."

Rich Palma is a returning starter at wing. Lester Gerry, up from the jayvees, has a good shot and good skills.

Paul Mallory, 6-4 goalie and last year's starter, is out for three weeks with an inury which will hurt the Raiders. Bobby Flaherty, a junior transfer from B. C. High, has filled in nicely in preseason scrimmages and should be able to do the job until Mallory returns.

"Overall, we should improve on last year's record," Bregoli said. "We do have some questions up front as to who will score. Gill and Kavanagh, both experienced, will backbone our defense."

North edged Norwell, 3-2, in a scrimmage with Palma, Bradley and sophomore Peter McGillicudy scoring. Young McGillicudy scored four goals in three preseason scrimmages and could see some varsity action. Greg DeBella, another sophomore, has looked good in scrimmages and could come up to the varsity before the season's end.

"Our sophomore and junior groups are very strong, which bodes well for the future," Bregoli concluded.

Al Styles, a former North star, is the junior varsity coach this fall.

--TOM SULLIVAN

At Wollaston Golf Club

96 Teams In Fallon Cup

The 40th annual Fallon Cup Tournament got underway yesterday (Wednesday) at Wollaston Golf Club in Milton with 96 teams teeing off.

The tournament, one of the most prestigious in the state, with golfers from all over the country entered, will continue through Sunday.

The member-guest tournament will operate with six flights.

Last year's winners were Billey Foley of Wollaston and Paul Murphy of Charles River. They will not defend this week, however, as they are playing with different partners.

Among those entered is Jim McDermott, the state amateur champion, who will play with Richard Curtis of Wollaston.

The entries:

C. Leone - P. Cosgrove, T. Quinn - M. Healey.
T. Mahoney - G. Healey, R. Ward - G. Hughes.
J. K. Lynch - T. Broderick, E. McGilvery - T. McGilvery.
A. Sheehan - P. Sheehan, R. Kelly - J. Crowley.
F. W. Ahearn - P. Amon, D. Darcy - D. Izen.
G. Bouley - D. Horn, W. Cartwright - W. Cartwright.
M. Gargan - J. Stanton, T. Spatola - S. Jackson.
P. Anderson - T. Papoulias, P. Flynn - J. Saulnier.
A. Fiske - W. Sullivan, J. Cifrino - T. Cifrino.
J. Gibbons - E. Reagan, T. Greene - J. Dunn.
Dr. E. Gordan - G. Smajdor, P. Maheras - B. Dancewicky.
W. G. Condon - D. Dinger, P. Dolan - T. Martin.
P. Valle - F. Harris, G. Hebard Sr. - R. Swiech.
L. Gauthier - R. McAlear, H. Sager - F. Galeazzo.
R. Corner - G. Driscoll, R. Dunn - R. D. Haskell.
M. Brandon - R. Blomstrom, L. Kelley Jr. - D. Rourke.
T. Gaquin - J. Niedermeier, J. Hassan - R. Leahy.
R. Shallow - R. Ferriter, P. Kelly - T. Connolly.
P. Zine - K. Murphy, P. Mahoney - R. Cavicci Jr.
R. Curtis Jr. - J. Calf, J. O'Leary Jr. - T. Wecal.
B. Bemis - A. Bemis, B. Pendergast - E. Sullivan.
L. Pratt - Mark Ventri, C. Gray - J. O'Leary.
M. LaBadini - E. Riordan, P. DiFederico - D. Keogh.
J. P. Lynch - C. Pagliarulo, G. Hobard Jr. - T. Rader.
H. Pepi - M. Kavolius, Dr. C. Shea - O. Miller.
F. Barber - P. Feehily, J. Plunkett - D. Cronin.
R. Clasby - E. Clasby, B. Driscoll - J. Clasby.
H. Berry - D. Drake, E. Maguire - P. Maguire.
R. West - T. Ella, R. Donovan - K. Walsh.
H. DiRico - R. Spittle, R. Hadley - R. Harrington.
F. McDermott - F. Jandzen, H. Quinn - E. Wedge.
J. Vesesky - T. Gadles, A. DeLuca - R. Bray.
D. Boylan - D. Galligan, J. Haggerty - T. McGee.
R. Capobianco - R. Winfield, R. Marad - D. Chapman.
R. Curtis Sr. - J. McDermo, J. Glancy - J. Mulcahy.
W. Judge - R. DePopolo, J. O'Faherty - G. Lucas.
J. Higgins - F. Bell, P. Hurley - Galfano.
R. Bold - R. Bold, J. Moran - J. Moran.
Fr. J. Ryan - Fr. F. O'Sull, J. Queally - R. Balcom.
E. Buck - B. Daley, J. Deneen - R. Muse.
P. Courville - J. Courville, W. Nelson - J. Sharis.
J. Williams - W. Taylor, S. Lombardo - C. Ginsburg.
B. Lynch - R. Richard, R. McIntosh -.
S. Gardner - B. Henrikson, J. Flynn - J. McGarry.
B. Hajjar - C. Kourey, J. Williams - C. Entwistile.
W. Foley - K. Katowski, R. Van Wart - L. Van Wart.
J. MacVarish Jr. - B. Davis, J. Spatola - K. Ochs.
J. B. Driscoll - P. Murphy, J. J. Donovan - W. Tibbetts.
T. Kenney - B. Flanagan, J. Gilmore - G. Owens.

Finishes Undefeated

Traficante Top 12-year-old Girl High Jumper In U.S.

Georgia Traficante, 13, finished a brilliant season for Quincy Track Club by winning the 12-13 high jump in the New Haven, Conn., Classic to finish unbeaten in her age group and be ranked first in the country for her age with a high jump best of 5-4.

Georgia, who set seven meet records and won the Youth Games Nationals, placed second in the open high jump with a 5-2 leap in the first Hattie B. Cooper Classic at White Stadium.

The young star, who is in the eighth grade this year, cleared 5-2 or better seven times this summer.

Maureen Roche won the 220 and took seconds in the 100 and long jump at New Haven, Mike Petta was a close second in 9-under 100 meters, and Coach Jeff Hennessy ran his best ever mile with a 4:31.3, placing second in the open event.

St. Ann's Registration

Registration for St. Ann's hockey and figure skating programs will be held Sept. 11 at 6:30 p.m. at St. Ann's Youth Center.

Ice time fees will be paid on a yearly basis. New boys registering must have proof of age.

Further information can be had by calling 773-8586.

Girls Gym Tryouts At Y

The Quincy YMCA, 79 Coddington St., will hold gymnastic team tryouts Friday, Sept. 26, from 7 to 9 p.m. for girls ages 7 to 17.

The Quincy Y competes with other Eastern area YMCA's in three levels of U.S.G.F. (United States Gymnastic Federation) competition: beginner, intermediate, and advanced levels.

Gymnastic team members receive training in floor exercise, balance beam, uneven bars, and vaulting four times a week.

The QTC will have registration for its fall cross country program on Tuesday and Thursday nights from 6 to 7:30 beginning next Tuesday.

The program is open to boys and girls from Quincy and surrounding communities 4 to 18 years of age. Registration fee is $5.

For more information call Stuart Coull at 328-7329.

Fishbowl Softball Tournament Finals Sunday

The first Houghs Neck Fish Bowl softball tournament got underway Sunday with three teams, Post 380, Manet Shell and a combination team of Houghs Neck Package, Quincy Yacht Club and Finlay's E-Z Mart, being eliminated.

Playing in the final round next Sunday will be Louis' Cafe of the Over-30 League, Louis' of the Houghs Neck Men's League, Louis' of the South Suburban League and Chenette Plumbing of the HN Men's League. All teams in the tournament are Houghs Neck-sponsored and played in several South Shore Leagues.

Louis' Over-30 team defeated Package-Yacht Club-Finlay, 15-11, with John Sullivan the winning pitcher. Each team scored three runs in the first inning but Louis exploded for five in the second and six in the fourth. Mike Murphy had a three-run homer in the five-run second.

Post 380 edged Louis' HN. Men's League team, 6-5, with two runs in the seventh inning. John Hanifin was the winning pitcher and Joe DeAngelis the loser.

Hanifin won his own game with a two-run single in the seventh. Joe Brill and Mike McNally had singled and Dennis Fitzgibbons walked to set up the winning hit.

Louis' HN Men's League team scored eight runs in the fourth and walloped the Package-Yacht Club-Finlay's combine, 12-6, with DeAngelis the winning pitcher. Ed Faherty had three hits, Ed Davis, Red Farrand and Richie Brill two each.

Louis' Suburban League team defeated Manet Shell, 7-1, with Joe Picard the winning pitcher. Wayne Strong had three hits and Steve Stone, Mike Berra and Dave Sullivan two each.

Chennette edged Manet Shell, 5-4, with Bob Blowers the winner and John Picarski the loser. Danny Picard homered for Chenette and Rich Chennette stood out on defense.

Louis' HN League team overpowered Chennette, 20-4, with DeAngelis the winner. Louis pounded out 24 hits and started off with nine runs in the first inning. Al Rosenberg had four hits, Ed Faherty three and everyone else on the team had at least one hit.

● Youth Football

Apaches Sink Sailors

The Quincy Youth Football League opened its season Sunday with the Apaches defeating the Sailors, 28-16.

The Apaches scored in the first period when a 40-yard pass from Dan Kelly to Keith Smith set up Mike Bill's 20-yard touchdown run.

In the second period Eddie Page scored on a three-yard run and Kelly passed to Smith for 40 yards and another score. The Apaches finished their scoring in the fourth period on Varnado's 64-yard run.

Page, Mike Gill, Varnado, Jon Sheehan and Smith stood out offensively, while Mike Gilligan, Sheehan, Varnado, Ken Yanesky sparkled on defense.

The Sailors scored on end runs by Gerard Coughlin and Paul Lloyd.

In the second game the Manets won their first game in five years, 6-0, over the Elks.

John Palmer scored the touchdown on a sweep around right end.

Bill Canneen, Mark Choen and Bill Burkhead were nailed for their performances.

The Panthers were idle Sunday.

SPORTS FANS!

I BET YOU DIDN'T KNOW

Brought To You
By ROBERT COLMAN

Here's a surprising football fact. Despite Chuck Noll's phenomenal success in coaching the Pittsburgh Steelers in recent years, it's NOT Noll, but Don Shula of Miami who has the best winning percentage among all active coaches in the National Football League . . . Going into this season, Shula, in his NFL career, has won 72% of all games he's coached . . . Red Miller of Denver is 2nd, having won 67% of all his games . . . Noll is 3rd at 65% . . . Bud Grant of Minnesota is 4th at 64% and Chuck Knox of Buffalo is 5th at 63% . . . Also, surprisingly, Tom Landry of Dallas ranks only 7th, having won 61% of all the NFL games he's coached.

• • •

Amazingly, Notre Dame has had only 4 losing seasons in football IN THIS CENTURY . . . The only losing seasons the Irish have had since 1900 were 1933, 1956, 1960 and 1963.

• • •

One of the strangest pennant races in big league baseball history happened in the National League in 1964 . . . Philadelphia was in first place 134 days that season, then didn't finish first — while St. Louis was NEVER in first place on ANY day in 1964 till Sept. 29, and they won the pennant!

• • •

I bet you didn't know . . .that COLMAN'S has all the fall sporting goods and . . . all the sport fashions you need. And . . .they're at COLMAN'S low, low money saving prices.

COLMAN'S SPORTING GOODS
1630 Hancock St.

FREE ADMISSION
LAS VEGAS NIGHT
RANDOLPH KNIGHTS OF COLUMBUS
TEED DRIVE, RANDOLPH
Friday, September 12
7:30 P.M. - 12:30
Free Door Prizes Every ½ Hour
Cash Prizes Card Tables
963-9803

Experience And Depth

Raiders' Strength Is Defense

By TOM SULLIVAN

North Quincy football coach Dave Burke feels the Raiders' strength this fall is the defense and Ken McPhee, who coaches the defense along with Jack Raymer, concurs.

"I think the defense will be strong this year and the defensive line, in particular, should be outstanding," he said, "Although we have only a few starters back, we have experience and depth. I feel the offense will come along, but I honestly am excited about our defense."

For interior linemen, North has Bill Feeney (6-1, 195) Peter McDonough (6-3, 220), the only returning starters at these spots; Mark Micelli, Paul Schaetzl, Lou DePietro (205), Jim Stacy, Bob Palm and Rich Hernon. DePietro, a returning starter at offensive guard, and Stacy played a lot last season.

Glen Segalla (6-0, 190) is the lone returning starter at defensive end and is joined by Chuck Sylva (6-0, 205), who played last year at Quincy High, Steve Lee, Tim Tehan and Bob McCormack (6-0, 205). McCormack, who will start offensively at fullback, looks good and Sylva "is one of the best looking players on the squad," according to McPhee.

Paul O'Sullivan (6-0, 190), is a returning starter at linebacker and Pete Alibrandi is a letterman. Steve Howley and Rick Stevens are other fine line backers.

North has several good looking defensive backs, including Chris Baker, Brian Marsters, Ed Corcoran, Tom Smith, Paul McAlaney, Steve Mallory, Gino Pillard, Jim McGinnis and Ken Mann.

"This is an excellent group," McPhee said. "They all are fast and aggressive and are working really hard."

Jamie Walsh, Jack Leone, Jack Brown and Mike Hutchins are all working at safety.

"Jack Raymer and I are enthused about the defense and are pleased with our progress in practice," McPhee said. "We are going to be tough this year and I think we have a good chance of coming back strong after two straight losing seasons."

DePietro, Segalla, Leone and Brown are the Raider captains.

North scrimmaged Braintree last week and this week scrimmages Scituate in preparation for the season's opener Sept. 20, a home game against oldtime rival Milton in a non-league game.

THE QUINCY ELKS team of the Junior Baseball League. Front, left to right, Randy Rapalje, Mark Simonelli, John Davis, Gregory Goyette and Shawn Mullen. Second row, Kevin Goyette, Bobby Bradley, David Tocchio, Pat Bull and Joey Ward. Back, Sean Barry, Mark Molloy, Chris Cody and Manager Dan Whelan. Missing are Frank McArdle and David Spencer.

(James Whelan Photo)

Montclair Koch Girls Bowling Starts Saturday

The Montclair District of the Koch Club will open its 10th season of girls bowling Saturday, at 9:30 a.m. at the East Milton Bowling Alleys, 540 Adams St.

Girls in grades four through 10 are invited to join and should attend the Saturday morning opening. The league meets every Saturday morning through April and closes its season with an awards night.

Additional information may be obtained from Mrs. Howard F. Crowley, Director of the League, at 479-8883.

But For Presidents It Isn't

The Quincy football team has the same problem on defense as it does on offense----a lack of varsity experience.

The only returnees on defense are end Ed Mackey, tackle Chris Chevalier, linebacker Walt Kilgallon, corner back Ken Gustin and safety Ed Iodice.

"We have some big holes to fill on defense due to graduation, just as we do on offense," Coach Tom Fitzgerald said. "We lack depth and a lot of boys will be playing both ways."

Defensive ends are Scott Anson, Sean Burke, Mackey and Joe LaRaia, all of whom will also play on offense; George Slicis, and Danny Montani.

Mike Connors, John Varraso (230) and Capt. Fran Duggan, (235), all offensive stalwarts, will be defensive tackles. Duggan played almost exclusively on offense a year ago but will see a good deal of action on defense this fall.

Other defensive tackles are Paul Reinhardt, Steve Rosetti, Paul Martin, Mike Kelsey and Bill Robinson. Martin will play both ways.

Mike Nevins, Paul DeAngelo and sophomore Bob Willard are the noseguards.

Chris Chevalier (225), rated by the coaches as one of the outstanding players on the team, Kilgallon, Paul Flynn, Mike Burns, John Taglieri and sophomore Sal Loronzano are the line backers. Chevalier is another two-way player.

There are a number of excellent defensive backs including Steve Remallard, Greg Oriola, Steve Goguen, brother of defensive coach Joe Goguen, Mike Shaughnessy, Glen Straughn, Steve Ricci, Jim Zupkofska, Gustin, Jim St. Angelo, Ed Starr and Iodice.

Iodice, the fastest man on the squad, is another two-way player and is one of the team's top running backs.

"We don't have a lot of varsity experience, but we have some big boys and some very willing workers and I think the defense will come along all right," said defensive coach Bill Maver.

--TOM SULLIVAN

Auto Cooling & Air Conditioning Specialists
Cars Trucks RVs
MORSE'S
Auto Radiator
179 W. Squantum St.
Walk To The No. Quincy T
328-7464

WINNERS!

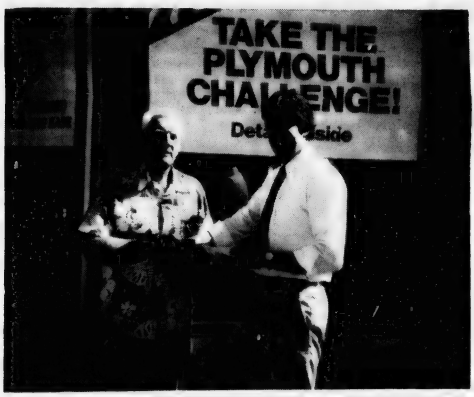

"FOLEY CHRYSLER PLYMOUTH'S MONTHLY DRAWING"

Winners for August are Maybelle and Hugh T. Murray of Quincy. The gift this month was a $50.00 gift certificate from Purity Supreme Markets. Maybelle's comment was "This is the first time I had ever won anything." Come on down and register for the September drawing!

FOLEY CHRYSLER PLYMOUTH
330 Hancock St., North Quincy 328-5400
Opposite No. Quincy High School and No. Quincy MBTA Station Station

Excessive Use Cause

Park Board Seeks Relief For 'Tired' Adams Field

The Park and Recreation Board is studying ways to provide relief for a tired 41-year-old-Merrymount's Adams Field.

About 230 games were played there during the 1980 baseball season, according to Richard J. Koch, executive secretary to the board, who adds that the park is showing serious signs of wear and tear.

The board toured Adams Field during its Monday, meeting and "noted the infield turf area severly damaged around the basepath perimeter, caused by excessive use," Koch said.

Chairman Gerard Coletta appointed a sub-committee to study the board's policies with an eye towards preserving Adams Field.

Part of the problems, Koch said, is that "40 percent of the regulation baseball activity is played on ten percent of the potential fields available." Although the city has ten regulation baseball fields, Koch noted, over 200 of the 505 baseball permits issued during 1979-80 were for Adams Field.

The sub-committee-Chairman Richard Morrissey, Joseph Burke, Theodore DeCristofaro and Francis Donovan - will meet with Raymond Cattaneo of the Park Department and officials of the various leagues and teams during the winter months to discuss how best to shift the burden to the city's other baseball fields.

In addition to the heavy schedule of approved games, Koch said, unauthorized baseball games, pre-game batting and fielding practices and illegal touch or tackle football add to the turf damage.

Adams Field was constructed in 1937-38 and dedicated in 1939 and has been considered one of the finest fields in New England, Koch said. The field's dimensions were designed as a replica of the old Braves Field in Boston.

The field averaged about 90 games per year until the installation of lights in 1973, Koch said, and since then use has more than doubled. This year's total is the highest ever, he said.

The city has spent over $125,000 in the past 10 years on lights, restrooms, bleachers and other improvements, he said.

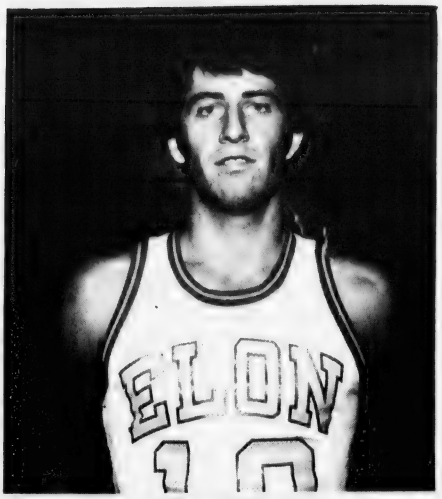

STEVE MARTINELLI

Martinelli Trys Out At Celtics Rookie Camp

Six days in Marshfield may not land Steve Martinelli a job with the Boston Celtics, but they provided some memorable moments.

Martinelli, a North Quincy resident, took part in the Celtics' annual rookie tryout camp in late August, held at the Red Auerbach Basketball Camp in Marshfield.

The lucky few who impress the Celtics' coaches and management are invited to the team's regular training camp.

Martinelli, 22, says he's satisfied with his performance during the tryouts, but adds, "I won't get invited to training camp.

"I think I held my own," he said, "but I didn't do anything spectacular."

A 6-2, 185-pound, guard, he played basketball at Elon College in Elon, N.C., Cushing Academy and North Quincy High School, where he graduated in 1975. He lives at 232 Farrington St., Wollaston.

Scrimmages were held daily among Celtics' draft choices, "free agents," like Martinelli, who were invited to camp, and veterans, like Larry Bird and M. L. Carr, who showed up early to round into shape.

Playing against Bird, in fact, provided one of the highlights of the six days, Martinelli said - beating him to a loose ball and drawing an angry and unprintable reply from the star forward.

"I think I learned that some players have a lot more talent than I do, but lack a lot in fundamentals," he said. "I don't have as much talent as some of them, so I have to get by on smart play."

Would he do it again?

"I'd love to," he said. "It was great."

Immediate plans call for him to return to Elon College this fall to complete some courses and to student-teach this year. He's considering playing professional basketball in a European country, like Belgium, in the next year or two.

• *Executive League*

Dacey's, Hofbrau In 2-2 Tie

Dacey's Place and The Hofbrau played to a 2-2 tie Monday night as the Quincy Executive Hockey League opened its season at the Youth Arena.

Bob Bannister and Kevin Lewis scored for Dacey's with assists for Lewis and Joe Casey. Art Boyle and Frank McAuliffe scored for Hofbrau with assists for Steve Marini, Jerry Fitzgerald, Don Bonito and Chuck Behenna.

Beau's Place edged Sportlight Cafe, 3-2, with Charlie Chambers scoring two goals and Mike Haynes one. Steve Dyment, Dave Hussey, Terry Flaman and Ned Burke had assists. For Sportlight Ralph Freeman had both goals and Don Costa, Rich Gibbs and Kevin Sullivan had assists.

Bobby Donovan scored twice and assisted on two other goals to spark Adams Sports to a 7-2 win over Washington Tap. Bill Lewis, Kevin Glynn, Paul O'Brien, Dennis O'Connell and Bob O'Connell also scored for Adams. Glynn had two assists and O'Brien, Bill Hansen and Dennis O'Connell one each. For Washington Ed St. John and Marty Tolson had the goals with Tolson, Ralph Gibbs and Peter Casey having assists.

Avenue Thrift Shop

WE BUY AND SELL USED FURNITURE AND APPLIANCES

3 LOCATIONS TO SERVE YOU

"QUINCY"
676 Hancock St., Wollaston
at Beale St
479-7101

"DORCHESTER"
867 Dorchester Ave
at Columbia Rd
265-7100

"SOUTHIE"
381 West Broadway
So. Boston
269-3400

Save Gas and Money ... shop locally.

North Track Teams Do Well In Braintree Race

The North Quincy boys and girls' track teams did well in the annual Jay LeGrand 5-mile road race in Braintree Sunday.

Three North girls, Linda Kennedy (30:16), Sheila Barrett (30:34), and Mary Crehan (33:25) took the top three places in women's junior.

Two North boys runners, Gary Morin (29:14) and Rick O'Brien (31:02) placed 2-3 in boys' junior.

Bill Roach of Braintree won the men's open division for the second year in a row, Robin Clayton of Newton won the women's open division, John Hurley of Stoughton was the men's Master winner and Lon Hilde of Cohasset was the wheelchair winner.

SEND YOUR SUN TO COLLEGE

Send The Quincy Sun to College with your daughter or son to keep him [her] informed about their hometown. News about Quincy every week will be a welcome sight to those away from home.

SPECIAL STUDENT RATES

$5.50 In state $7.00 Out of state

CALL US AT 471-3100 OR MAIL

THE SUBCRIPTION BLANK BELOW

THE QUINCY SUN, 1372 HANCOCK ST., QUINCY 02169
CHECK ONE OF THE BOXES BELOW

STUDENT _____
COLLEGE _____
ADDRESS _____
CITY _____ STATE _____ ZIP _____

SPECIAL SCHOOL YEAR RATE $ 5.50
[ ] ENCLOSED IS MY CHECK FOR $ 5.50
OUT OF STATE SUBSCRIPTION $ 7.00
[ ] ENCLOSED IS MY CHECK FOR $ 7.00

Old Dorchester Post A.L. 65

500 Gallivan Blvd.
Corner of Adams St., Dor.

LAS VEGAS NIGHT

Sat., Sept. 13 7 to 12 p.m.

Donation $1.00

Door Prizes Refreshments

GRAND OPENING was celebrated recently at the new location of South Shore Army-Navy Store, 1617 Hancock St., Quincy Center, the former site of Ryder's. Thomas Burke, executive secretary to Mayor Arthur Tobin, cuts the ceremonial ribbon as Hajjar's president Toufic Hajjar, manager Michael Hajjar, clerk Jean DeAngelo and buyer Steven Hajjar look on. The Hajjar family had operated the store at its former location, 136 East Howard St., Quincy Point, for 32 years.

(Quincy Sun Photo by Steve Grochowski)

County Spending Down $7 Million

Norfolk County expenditures decreased by $7 million during the past year, according to the annual fiscal report filed with the State Bureau of Accounts by Treasurer James M. Collins.

Collins said part of the savings can be attributed to the transfer of the cost of the county court system and its personnel to the state government.

But, he added, it is also the result of "improved fiscal controls, new managerial techniques and a continued desire on the part of county officials to maintain present expenditures and control budgets."

Total expenditures for fiscal 1980 were $33,380,235.86 compared to $40,148,385.43 for the previous year.

Collins said county taxpayers owe a particular debt of gratitude to the Norfolk County Advisory Council for formulating certain watchdog provisions and managerial accounting standards.

A breakdown of the county's balance sheets for 1980 may be obtained from the office of the County Treasurer, 618 High St., Dedham, Mass. 02026, or by calling 329-4722.

Attorney Services
ALAN H. SEGAL
175 Quincy Shore Drive, Quincy 328-6545
420 Washington St Braintree 848-6272
General Practice
Criminal & Family Law
Personal Injury Claims
Real Estate
Wills & Trusts
NO CHARGE FOR FIRST OFFICE VISIT

QHS Class Of 1955 Still Seeking 68 'Missing Members'

Quincy High School's class of 1955, planning its reunion for Sept. 20 at King's Hill Hall, Braintree, is still seeking information on 68 classmates.

Persons with information on the whereabouts of the following class members should contact Vin Moscardelli at Central Junior High School:

Dana Ahola, Sarah Allie, Pauline (Quinn) Bailey, David Booth, Raymond Bjelf, Patricia (Conway) Boucher, Maryanne (Driscoll) Boucher, Richard Campbell, Paul Canale

Claire (McMinn) Cislo, Judy (Moreau) Dean, Patricia (Dwyer) Deckaeck, Irene (McAlpine) De Costa, Aldo DelVecchio, James Dennis, James DiBona, Frank DiCesare, William Diemer, Frank DiFranco

Carol (McGettigan) Ducie, Gordon Edwards, Joan (Tocchio) Ellis, Paul Felci, Alma Ford, Mary Francis, Ronald French, Ethel (Lenehan) Green, Sandra (Sartori) Gustafson, Maurice Halter

William Hatcher Jr., Elaine (Davis) Herinas, Barbara (Schwartz) Hertz, John Hill, Joyce Hill, Joyce Holsepian, Rev. William Hulteen, Samuel R. Johnson, Shirley (Olofson) Johnson, Charles Keir, John Keith

Meredith (Kamps) Kennedy, Roy Sandstrom, Joseph Leary, Louise Lee, Alice Levesque, Robert Lunny, John Lyons, Fred MacDonald, Winton MacLennon Martin Madoff

Carolyn Malsky, Margaret (MacLeod) Marcy, Barbara (Saliba) Matteucci, Frances (Iovanna) Mitchell, Joe Naughton, "Whitey" O'Donnell, Richard Payne, Richard Peterson, David Poland, Marcia (McGuire) Ross

Ronald Ross, Robert Russell, Virginia (Quintiliani) Salvaggi, Joan (Smith) Schmid, Norma (McNeil) Secatore, Paul Shanley, Sandra (Woods) Shaw, Walter Smead, Robert Somontes, John Stuart, Diane (Rich) Turner, Philip Wareham, Robert Westland, John Wright.

South Shore Television
SALES AND SERVICE

Save with Carry in Service
Service on All Leading Brands for Over 30 Years
First All American Award for Public Service
479-1350
Remo DeNicola Lic. No. 12
12 Revere Road, Quincy
(Off 1586 Hancock Street)

L. V. MAWN CONSTRUCTION Co.
65 HOWARD STREET, BRAINTREE, MA 02184
Additions ● Porches ● Remodeling
15 Years Experience

GUTTERS ● ROOFING ● SIDING
All work fully insured and guaranteed
For a FREE Estimate, or help with PLANS or DESIGNING—CALL
References of Past Work Given On Request
471-2447 Quincy
848-5923 Braintree

Almquist Flowerland Inc.
12th ANNUAL GARDEN MUM
FIELD SALE
NOW IN PROGRESS

Come and dig your own Beautiful Mum Plants and
SAVE $$$$
Priced at only $1.75 each
10 for $16.00
We supply the shovels and boxes. You come prepared to dig and have fun. Thousands of healthy plants in all colors to choose from
Potted Garden Mums also available in two sizes.
$1.75 ea. 3 for $4.95 and $2.50 ea. 3 for $6.95
SEPTEMBER HOUSE PLANTS SALE
NOW $1.29
4" Pots of many popular house plants
Reg. $1.69 to $1.95
Special Savings on LARGE FOLIAGE PLANTS
10" Pots
Your Choice!
Aralias
Australian Umbrella Plant
Areca Palm
Dracena Marginata
Ficus Decora (Rubber Plant)
Benjamin Figs
Colorful Crotons
Dwarf Sheffleras
Cash & Carry NOW
$14.95 each
Our Regular Price on These Plants $19.95 to $24.95
2 Greenhouses full of lush Tropical Foliage right beside the mum fields.
Open daily 8:30-5:30
Sunday 9-4
ALMQUIST FLOWERLAND, INC.
326 Franklin St., So. Quincy - Top of Penn's Hill
So. Shore's Most Complete Selection of Flowering Plants Fresh From Our Greenhouses
All Major Credit Cards Accepted by Telephone
479-2020

Wendy's
OLD FASHIONED HAMBURGERS
Part Time Positions Available
Wendy's has opened another location in Quincy. We are looking for part-time help. Ideal hours for mothers with children in school, also 7 P.M. to closing. Apply in person at either address below.
201 Newport Ave. Quincy
520 So. Artery Quincy

Obituaries

Guglielmo W. Sacchetti, 62, Retired City Employee

A funeral service will be conducted today (Thursday) at 11:30 a.m. at Joseph Sweeney Funeral Home, 326 Copeland St., for Guglielmo W. Sacchetti, 62, a retired city employee, who died Sept. 8, at Quincy City Hospital.

Mr. Sacchetti, a lifelong Quincy resident, had worked in the Quincy City Hospital dietary department. He was a member of the hospital's bowling league and was a World War II Army veteran.

He is survived by his wife, Mrs. Evelyn (Myllmaki) Sacchetti; four daughters, Billie-Jean Morrissey of Braintree, Patricia Curtis of Quincy, Susan McKinnon of Carver, and Gail Toland of Middletown, N.J.; two brothers, Frank and Joseph Sacchetti, both of Quincy; and three sisters, Mrs. Velia MacMillan of Bridgewater, Mrs. Florence Apramo of Leominster and Regina Sacchetti of Italy.

Visiting hours were scheduled for Wednesday from 7 to 9 p.m. Burial will be in Pine Hill Cemetery, following the funeral service officiated by Rev. James Kimmell.

Remembrances may be made to the Joslin Diabetes Foundation, 1 Joslin Place, Boston.

Edward J. Mullin, 75 Retired Westinghouse Employee

A funeral Mass was celebrated Saturday at Sacred Heart Church, North Quincy, for Edward J. Mullin, 75, a lifelong North Quincy resident who died Sept. 2, at Quincy City Hospital.

Mr. Mullin had been employed at Westinghouse Electric Co. before his retirement 10 years ago.

He was a member of the Sacred Heart Ushers Club, a past grand knight in the North Quincy Knights of Columbus Council, and was a member of the Fourth Degree, Cardinal Cushing Assembly.

He is survived by his wife, Mary (Curtin) Mullin; a son, Edward J. Mullin of Scituate; a daughter, Mrs. Mary L. Doyle of Medway; a brother, James Mullen of Brighton; eight grandchildren and two great grandchildren.

Funeral arrangements were by Keohane Funeral Home, 333 Hancock St., North Quincy. Burial was in Mt. Wollaston Cemetery.

William L. Wholey, 91, Retired Deputy Fire Chief

A funeral Mass was celebrated Tuesday at Our Lady of Good Counsel Church, Merrymount, for William L. Wholey, 91, a retired deputy fire chief for the Quincy Fire Department.

Mr. Wholey, died Sept. 6 at his home following a brief illness.

He served 29 years with the fire department, the last seven, from 1947 to 1954, as deputy fire chief. Appointed to the Fire Department in 1925, he was promoted to lieutenant in 1931, captain in 1938 and deputy chief in 1947.

Serving as pall bearers Tuesday were Deputy Chief Joseph Jackson, Captain Alfred Joly, Lt. Roy Rizzi, and Firefighters Russell Patten, James Kelly III and Richard Whalen. Fire Chief Edward Barry requested all off-duty members to attend the funeral as an honor detail.

WILLIAM L. WHOLEY

Born in Boston, Mr. Wholey had lived in Quincy for over 60 years.

He is survived by his wife, Mrs. Mary G. (Spellman) and a sister, Gertrude E. Calland of Dorchester.

Burial was in St. Mary's Cemetery. Funeral arrangements were by Keohane Funeral Home, 785 Hancock St., Wollaston.

Eventide Home Wins 'Excellent All-Around' Honor

William B. Rice Eventide Home, Quincy, has been declared excellent all-around as the result of a Peer Review conducted by representatives of the Massachusetts Federation of Nursing Homes and will be presented the MFNH Star Banner Award.

This is the highest honor that can be bestowed under a Peer Review program conducted throughout Massachusetts by the organization, which sends a team of experts to any of its member-facilities so requesting.

Only those satisfying a standard of excellence are voted the honor, and are authorized to fly a specially-designed gold and burgundy flag and to display a matching plaque.

The team includes administrators, Registered Nurses, Social workers, Food Service Supervisors and others who conduct a detailed study of the applicant-facility.

The program is administered under the Federation's Ethics, Standards & Accreditation Committee together with a five-member Consumer Advisory Council whose members represent organizations and agencies outside the industry, including elder affairs advocates.

Administrator of William B. Rice Eventide Home is Andrew J. Comeau. It is a 53-bed Intermediate nursing home.

Nuclear Hazards Film At Wollaston Methodist

"We Are The Guinea Pigs", a 45-minute film on the hazards of nuclear weapons and nuclear power, will be presented Thursday, Sept. 25, at 7:30 p.m., in the Wollaston United Methodist Church social hall, Beale St.

A speaker from Physicians For Social Responsibility will discuss the impact of nuclear energy on human health and environment.

The presentation, open to the public, is sponsored by the South Shore Survival Summer Project. The project is a local outgrowth of Survival Summer, a nationwide effort to stimulate thought and action regarding peace, full employment, safe energy alternatives, and the re-tooling of industries, such as shipbuilding, to serve human needs.

Admission to the program is free. Donations to defray costs will be accepted.

Deaths

Ralph L. Anderson, 96, of Quincy, at Quincy City Hospital, Sept. 1.

George L. Losee, 66, of Quincy, in Boston, Aug. 30.

Mrs. Lillian J. (Seppala) Guyette, 77, of Braintree, formerly of Quincy, at Quincy City Hospital, Sept. 2.

Mrs. Clara (Ashworth) Row, 94, of Quincy, at Quincy City Hospital, Aug. 29.

Albert M. Savage, 95, of Quincy, in Boston, Sept. 2.

Milton M. Miller, 79, of Quincy, at Quincy City Hospital, Sept. 2.

Sabatino Ferrara, 81, of Quincy, at Quincy City Hospital, Sept. 2.

Mrs. Margaret (Guiven) Kiley, 93, of Provincetown, formerly of Quincy in Provincetown, Sept. 2.

George H. Curran, 79, of Quincy, at Quincy City Hospital, Sept. 2.

Mrs. Rose (Predario) Ferrazzi, 100 of Quincy, at Presidential Convalescent Home, Sept. 2.

Mrs. Josephine E. (Bonaparte) Russo, 93, of Quincy, at Braintree Manor Nursing Home, Sept. 3.

Mrs. Sally L. (Robinson) Wilkinson, 74, of North Quincy, in Boston, Sept. 4.

George D. Thompson, 76, of Wollaston, in Boston, Sept. 3.

Angelo Birro, 90, of Quincy, in Chelsea, Sept. 4.

Mrs. Maria C. (Chiacchia) Colella, 92, of Quincy, at Quincy City Hospital, Sept. 4.

Mrs. Evelyn M. (Kelly) Wherty, 72, of Quincy, in Abington, Sept. 6

Mrs. Elizaeth M. (McNeice) Sarkozy, 70, of Quincy, at Quincy City Hospital, Sept. 7.

Mrs. Mary R. (Vergobbi) Bottiggi, 79, of Quincy, at Quincy City Hospital, Sept. 6.

Mrs. Norman (McNeil) Secatore, 43, of Holbrook, formerly of Quincy, in Boston, Sept. 7.

Mrs. Mary H. (George) Hendshee, of Quincy, in Boston, Sept. 7.

Albert M. Wills, 56, of Quincy, in Boston, Sept. 7.

Carmela (Fielli) Panarelli, 70, of Quincy, at Quincy City Hospital, Sept. 6.

John G. Murphy of Quincy, at Quincy City Hospital, Sept. 6.

Mrs. Catherine (Taylor) Elcock, of Quincy, at Quincy City Hospital, Sept 7.

Deware Brothers

Donald M. Deware
Director

FUNERAL HOME and CHAPELS

576 Hancock Street, Quincy

Tel: 472-1137

Non-Sectarian

Services rendered to any distance

39 years under same Ownership and Directorship

Quincy Hearing Aid Dispensers

1246 Hancock St. Located next door to Bargain Center

Free 30 Day Trials

We Service, Sell, and Repair all Makes of Aids and Carry a Complete Line of Batteries

773-0900

Robert Karas
Certified Hearing Aid Audiologist

MEMORIAL GIFTS

Luxurious vestments, altar books, candles, stoles, sacred vessels, etc

All Memorial gifts promptly memorialized without charge

A. E. GOODHUE CO.

13-15 School St., Quincy, 472-3090

BE CAUTIOUS!

Some burglars use the obituaries to steal. They learn when the visitation or funeral is to be held — and then, while family members are away from home to pay their last respects to a loved one — the burglars loot and ransack.

Please guard against this danger. When your family is going to attend services at a funeral home or church, ask either a close friend or trusted neighbor to stay in or at least closely watch your house while you are away and leave some lights on.

Provided as a public service by

Wickens & Troupe Funeral Home

26 Adams Street, Quincy 472-5888

a member of the Massachusetts Funeral Directors Association

Sweeney Funeral Service

DENNIS S. SWEENEY, Director
Non Sectarian

74 ELM ST.
QUINCY
773-2728

326 COPELAND
W. QUINCY
773-2728

Successor to M. Joseph Sweeney

PARKING FACILITIES

TOWN BROOK HOUSE

$7.2 Million HUD Housing Facility

Applications Available Sept. 15 For Town Brook House

Applications will be available beginning Monday, Sept. 15, for residence at Town Brook House, 45 Brackett St., Quincy Center, a $7.2 million 151-unit HUD federal housing project for the elderly and handicapped expected to open Dec. 1.

The housing project is sponsored by Wollaston Lutheran Church and applications will be available through Friday Sept. 26 at Fenno House, 540 Hancock St., also sponsored by the church. The office is open Monday to Friday, 9:30 a.m. to 3 p.m.

All applications must be returned by mail and must be post marked no later than Monday, Sept. 29.

Rev. Frank J. Bauer, pastor of Wollaston Lutheran Church, said dedication of the facility will be held Sunday, Nov. 30 at 10 a.m.

Dedication speaker will be Rev. Dr. Jacob A. O. Preus, president of the Lutheran Church-Missouri Senate, said Rev. Bauer, who is also executive director of the Wollaston Lutheran Church Apartments.

"No one will be expected to pay the basic rent at Town Brook House - which would be about $500 a month - said Rev. Bauer who explained HUD has allocated $900,000 towards rent through section 202/8.

Ground breaking for the housing project took place Nov. 4, 1979 and the architect is George Earle Ross of Braintree who also designed Fenno House. Both buildings have the same brick facing.

Town Brook apartments have safety features for senior citizens, such as hand rails in bath tubs, and the 14 apartments on the ground floor are specially equipped for the handicapped with larger bathrooms, adjustable kitchen cabinets and other features.

Rev. Bauer lamented that even with Town Brook House there is still not enough housing for the elderly in Quincy.

"In the seven years that Fenno House has been in operation, there has never been a vacancy," said Rev. Bauer, "and there are 1,000 names on the waiting list."

St. Joseph's School Begins Year With Special Mass

Students, parents and friends of St. Joseph's School, Quincy Point, gathered last week at St. Joseph's Church for a special Mass asking God's blessing on the new school year.

The Mass was celebrated by Rev. Joseph Downey, St. Joseph's pastor, assisted by rev. William Devine and Joseph Racke.

Students from grades seven and eight participated as readers, and students in grades one to six participated in the offertory procession.

A special ceremony of commitment had the administration, faculty and staff of the school holding lighted candles in the sanctuary and rededicating themselves to spreading the Gospel through the ministry of Catholic education.

Sunday School Founding To Be Celebrated At Squantum Church

The First Church of Squantum begins its Christian education program Sunday with a special celebration at 10:15 a.m. on the 200th anniversary of the founding of the first Sunday School in Gloucester, England, by Robert Raikes.

The service will cover journalist Raike's life and work and the public is invited.

Cinnamon Toast, for those in grades five to 12, will begin at 8:30 a.m. Sunday School students, in nursery through grade six, will attend part of the adult worship service before going to classes for the first time.

The following Sunday, Sept. 21, Sunday School will begin at 9:30 a.m. and that schedule will continue for the year.

ROBERT RAIKES

Bethany Church School Opens Sunday

Church school for 1980-1981 at Bethany Congregational Church, Coddington and Spear Sts., begins Sunday, Sept. 14, and will be followed by the all-Church picnic.

Students should register 9:30 to 10 a.m. below the narthex, and the church family will gather for the morning service at 10 a.m. in the sanctuary.

Following the opening hymn, prayer and praise, pupils will go with their teachers to class rooms to receive their lesson materials and to begin activities.

The Bible-centered curriculum used last year will continue with further study on "God Provides for his People".

The All-Church Picnic will begin at 11:30 a.m. at the lower part of Faxon Park.

The picnic will feature games and fellowship for children, youth, parents and other members of Bethany Church.

Wollaston Lutheran Church Conducts Extensive Mailing For Family Worship Service

Wollaston Lutheran Church, 550 Hancock St., recently sent more than 8,000 pieces of mail to homes in Wollaston and North Quincy east of the MBTA, inviting those with no church to attend the Family Worship Service, Sunday at 10 a.m.

Five Sunday School classes from Pre-School and Kindergarten to Grade eight and an Adult Bible Class for high school students and adults will also be conducted every Sunday at 11 a.m.

"This outreach to the unchurched in our immediate community is the response of our congregation to the injunction of JESUS Christ to share with others the good news of God's forgiving, saving, and sanctifying love for all," commented Rev. Frank J. Bauer, pastor of Wollaston Lutheran Church.

During the summer the mail was hand-addressed by volunteers, and several members of the congregation contributed more than half of the mailing cost of $450.

St. Mary's Cub Scouts Registration

St. Mary's Cub Scout Pack will hold a registration meeting Friday, Sept. 12, at 7 p.m. in the parish hall, Crescent St., West Quincy.

Boys who are in the third, fourth and fifth grades or who are ages eight to eleven are eligible to join.

Registrants must be accompanied by a parent.

For more information, call David Campbell at 472-6811.

Wollaston Church of the Nazarene

37 E. Elm Ave., Wollaston
Rev. Russell Metcalfe, Pastor

Sunday, Sept. 14th
11 A.M.

Authority to demand my Life/Allegiance
Mathew 8:18, 9:9, 10:1

6 P.M.

Daniel: Blend of Humility & Courage
Daniel 2:28, 5:17

Granite Seniors To Cruise Boston Harbor

Senior Citizens from Granite Place, 45 School St., Quincy Center, will take a tour of Boston Harbor Tuesday, Sept. 16.

The tour is sponsored by Boston Gas Company and the bus will leave Granite Place at 12:45 p.m.

Stay Alive!

By Jack Silverstein

HOW U.S. RANKS IN MATERNAL DEATH RATES

The United States is the safest country in the Western Hemisphere in which to have a baby, but half a dozen European nations have even lower maternal mortality rates.

The World Health Organization recently compiled figures from 36 nations on deaths related to pregnancy, childbirth, and confinement after labor. The U.S. maternal mortality rate of 29.1 per 100,000 live births showed a 57 percent decrease in deaths in the last 15 years.

Sweden ranked safest, with 11.3 per 100,000, and 84 percent decrease in the same 15 year period. Four other European countries - Denmark, Belgium, Ireland and the Netherlands - showed better rates than the U.S.

The worst record was in Chile, with 272 deaths per 100,000 live births. Columbia and Ceylon had maternal mortality rates almost as poor.

* * *

This information has been brought to you as a public service by NABORHOOD PHARMACY, 406 Hancock St., No. Quincy.

OUR SERVICES INCLUDE:
Charge accounts,
Family prescription records,
Year end tax records,
Delivery service,
Insurance receipts,
Hospital supplies for sale or rent,
Open 7 days a week, 8 - 10.
Phone: 328-3426

Heart Attack, Elderly, Fire, Accident, Disabilities and Crime

Last year over a half million Americans died because they could not get medical or emergency assistance rapidly enough.

Med-E-Lert is a NEW, high-technology system that provides a constant, 24 hour-a-day connection to your physician, fire department or other emergency help. Med-E-Lert has proven its lifesaving potential in actual use!

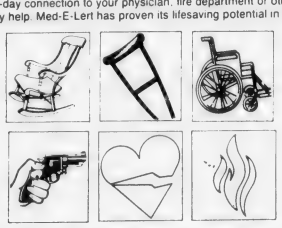

For a FREE demonstration on how **Med-E-Lert** can help you, contact:

Med-E-Lert of Boston
1536 Hancock Street
Quincy, MA 02169

617-479-1563

MEA

Arts/Entertainment

Squantum Fiesta '80

'Back 40 String Band' To Perform Oct. 19

The "Back 40 String Band" will perform Sunday, Oct. 19, at 3 p.m. at the Wollaston Theatre, 14 Beale St., as part of Fiests '80, a series of fundraisers sponsored by the First Church of Squantum.

The band, which often performs in the Upper Valley area of New Hampshire and Vermont, focuses on blue grass music but their repertoire also includes country, gospel, pop and folk music.

The group has performed in concert as well as at fairs, colleges, coffeehouses, night clubs and resort hotels.

Members of the band are Ken Munsey, who plays lead bass and sings bass baritone; Kathy (Morgan) Nicholls, guitar and tambourine, sings alto; John Nicholls, dobro guitar, sings high tenor; Matt Dooley, mandolin and guitar, sings baritone; Ken Norcross, guitar mandolin and pedal steel, sings baritone; and Dale Barney, five string banjo, sings tenor.

For tickets, which should be obtained early, call the First Church of Squantum at 328-6649. Messages can be left on the answering machine.

INTERNATIONAL DAY was held recently at Kincaide playground as the special event of the week of the Quincy Recreation Department's summer playground program. Among the youngsters from playgrounds in District six, Southwest Quincy, who dressed up in costumes from around the world were, from left, front, Mary Jenkins, Eric Sayer and Gail Iavicoli, from Kincaide playground. Second row, Lynne Anderson, Kincaide; Sandy Scalata, Grasso; and Joyce Iavicoli, Kincaide. Third row, Steven Constantino, Kincaide.

Library Story Hours, Films, Begin Oct. 1

Special story hours for pre schoolers begin in October at the Thomas Crane Public Library.

The picture book story hours offer storytelling, book talks, games, filmstrips and other lively activities.

Four year olds are invited to join one of the following picture book programs: in the Children's Room, Quincy Square Library, beginning Thursday, Oct. 2, at 10:30 a.m.; at the North Quincy branch library, beginning Thursday, Oct. 2, at 10 a.m.; or at the Wollaston branch library, beginning Wednesday, Oct. 1, at 10 a.m. Registration is a requirement and may be made at any of the three libraries offering the picture book hour.

Film programs for children three years old and older will resume in the Children's Room, Quincy Square library, on Thursday, Oct. 2, at 1:30 p.m. and at the North Quincy branch library on Wednesday, Oct. 1, at 10. These programs use films and filmstrips primarily but also involve the children in fingerplays, picture books, and rhymes. No registration is required, and parents are invited to stay with the children during the program.

Braintree Choral Society Rehearsals Sept. 16

Members of the Braintree Choral Society and those who would like to join are asked to attend the society's first rehearsal, Tuesday, Sept. 16, at 8 p.m. in the Thayer Academy music room, Braintree.

Christopher M. King is director of the group which rehearses Tuesdays, 8 to 10 p.m., for two major concerts each year.

During the first rehearsal, which will include a social hour, the group will begin working on their Christmas concert which will feature "Hymn of the Nativity" and carols.

Singers for all parts are desired, especially male singers both tenors and basses.

For more information, call 843-1880 or 848-0084.

Clara Schulze of 52 Old Country Way, Weymouth, is society president.

FESTIVITIES also included sampling food from around the world prepared by the youngsters, their families, and playground leaders. Eager to try some of the international cuisine were, from left, Matthew Jenkins, leaders Donna Iavicoli and Georgia McLelland, Michelle Joyce and Scott Campbell, all from Kincaide playground.

LAS VEGAS NIGHT
Friday, September 12, 1980
7 P.M. to Midnight
Sponsored by
Quincy Lodge 1295
Sons of Italy in America
120 Quarry St., Quincy
REFRESHMENTS DONATION $1.00
50% OFF ADMISSION PRICE
with this ad

DUTTON'S RESTAURANT
Featuring the Finest In New England Cooking
LUNCHEON 11 A.M. to 4 P.M.
DINNER 4 P.M. to 10 P.M.
ACCOMMODATIONS FOR
Bowling Banquets
Retirement Parties Showers
Weddings & Anniversaries
Entertainment Nightly at the Fireside Lounge
FOR RESERVATIONS
Call: 471-1623, 471-5540
125 SEA ST. QUINCY 471-1623
DUTTON'S

JASON'S
1514 HANCOCK ST., QUINCY
SAVE ON RECORDS
TAPES-LUGGAGE
SHEET MUSIC
LEATHER GOODS & MORE

CHINA STAR
Dinner Specials from $3.50
Daily 3:00 - 9:00
Egg Roll Fried Rice Chicken Chow Mein
Pork Strips Fried Rice, Chicken Chow Mein
Spare Ribs Fried Rice, Chicken Chow Mein
Chicken Fingers, Fried Rice,
Chicken Chow Mein
Fried Shrimp Fried Rice Chicken Chow Mein
Chicken Wings Fried Rice
Chicken Chow Mein
Teriyaki Chicken Wings Fried Rice
Spare Ribs Chicken Wings, Fried Rice
Pork Strips Chicken Wings, Fried Rice
105 Sea St., Quincy
TAKE OUT ORDERS
471-2255

South Weymouth Knights of Columbus
LAS VEGAS NIGHT
Saturday, Sept. 13, 1980 7:00 - Midnight
DOOR PRIZES ALL EVENING
25 Chauncy Street Rear of Fire Station
Municipal Parking Lot So. Weymouth Square
Donation: $1.00 REFRESHMENTS

Charles Seifert In Piano Recital At ENC

TOP FUNDRAISER in the recent YMCA Superkids event was Peter Lyons (center) of 1349 Quincy Shore Dr., Merrymount, who raised more than $95 and won a 10-speed bike. Presenting the bike are Justin Latini (left), director of the Quincy YMCA Summer Day Camp and George Bennett of Quincy Center, vice president of the Norfolk County-Newton Lung Association. Some 73 YMCA summer day campers raised $1,200 to help children with asthma.

SUPERKIDS - Also among the top fundraisers in the Norfolk County-Newton Lung Association - Quincy YMCA Superkids Day were Debra Thomas, 50 Prospect St., North Quincy (kneeling) and (standing, from left) David Davidson, 108 Chubbuck St., Quincy Point; Michael Overholt, 419 Newport Ave., Wollaston; Tricia Clenahan, 33 Mt. Vernon St., West Quincy; and Joey Rubino, 7 Shade St., Randolph. Congratulating them are Wes Vokey (kneeling, left) of the Lung Association staff and Paul Harvey (right) assistant director of the Quincy YMCA.

Professor Charles Seifert will present a faculty piano recital on "Program Music of The Romantic Era" Friday, at 8 p.m. in the Mann Student Center Auditorium, Eastern Nazarene College.

Seifert, associate professor of music at Eastern Nazarene College since 1979, studied for eight weeks this summer at the American Conservatory of Music in Chicago, Ill.

Prof. Seifert received a Master of Music degree in piano in 1964 at the American Conservatory and has completed course requirements for a Master of Music degree in music theory.

He has had additional graduate study in music at the University of Illinois and received his Bachelor of Arts from Greenville College, Illinois.

Before joining the faculty at E.N.C., Seifert taught at LeTourneau College, Longview, Tex. and was orchestra director for the Rantoul City Schools, Rantoul, Ill. He has presented sacred concerts and recitals and served as minister of music in churches in the midwest.

CHARLES E. SEIFERT

Games Night Sept. 20 At Abp. Williams

The Archbishop Williams High School Ladies Guild and Men's Association will sponsor an evening of fun and games at the school on Saturday, Sept. 20.

The Las Vegas Night will be held from 7:30 to midnight with an introduction to the games at 7 p.m. Refreshments, coffee and pastry will be available.

For ticket information, contact the Archbishop Williams Development Office at 843-3578.

Wollaston Woman's Club Yard Sale Saturday

The Wollaston Woman's Club will hold a yard sale Saturday, Sept. 13 (rain date Sept. 20) 10 a.m. to 3 p.m., at 152 Everett St., Wollaston.

Hester McFague is in charge of the sale.

WOLLASTON THEATRE

14 Beale St. 773-4600

Wed. thru Tues Sept. 10-16
Starring Robert Redford
in **'Brubaker'** (R)
A Hard Hitting Drama On A Corrupt State Prison Farm
Wed & Thurs 7:00 Only
Fri & Sat. 6:45 & 9:15
Eve's 7:00 Only

Tues Ladies Night $1.00
On Fri Sept. 19
Look Out!!
OCT-A-GON-a-get-you

SEATS $1.50 MAT'S $1.25

KANE'S PLACE

23 Des Moines Rd., Quincy
Near 1000 Southern Artery

Entertainment on Friday and Saturday Nights 8:30 to 12:30

Every Friday
Chuck Mason and Lynn Ramsey
Echoes from the West

Saturday, Sept. 13
RICHIE THE DJ
Songs of the 50's and 60's
Prizes and Requests

Watch Sports on LARGE SCREEN TV

HOURS: Mon. to Sat. 10 A.M. to 1 A.M.
Sundays 1 P.M. to 1 A.M.

DINNER FOR TWO $5.95
Choice of Any 2

MEAT LOAF
SALISBURY STEAK
ONE QUARTER BROILED CHICKEN
Above Served with Potato, Veg & Roll

FRIED CHICKEN
SMELTS
HADDOCK
Above Served With
Fr. Fr., Cole Slaw & Roll

SERVED
MONDAY
WEDNESDAY
SATURDAY
3 pm - 10 pm

DANNY'S

Open 24 Hours
Except Sunday

126 Quincy Ave.
Quincy, MA
479-9365

Look what's currently playing at Baskin-Robbins
FOUNTAIN FESTIVAL

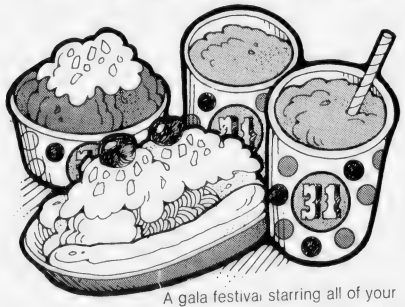

A gala festival starring all of your favorite fountain treats in 31derful flavors!

WITH THIS COUPON ONLY
Buy any one Fountain Treat or Sundae and get a second of the same item at HALF PRICE!

OFFER EXPIRES SEPTEMBER 30, 1980

BASKIN-ROBBINS ICE CREAM STORE 31

QUINCY
1434 HANCOCK ST.
QUINCY CENTER
479-9564

HARBORLIGHT MALL
RTE 3A
NO. WEYMOUTH
337-3113

A Tradition in North Quincy for 50 Years

Walsh's Restaurant
9 Billings Road
North Quincy
328-5455
Open 7 Days a Week
Featuring
LUNCHEON SPECIALS
$2.25 to $4.25
DAILY

Moderate Prices
Family Atmosphere
Function Room For 90 People

DINNER SPECIALS
THURS. EVENING
OUR FAMOUS
N.E. BOILED DINNER
FRI. EVENING
FISHERMAN'S PLATTER
Dinner Served 4 p.m. to 10 p.m.
Sun. - Wed. 4 p.m. to 9 p.m.
Gentlemens Bar *Salad Bar*
[dinner meals only]
member

Quincy Sun Special Features

Grubby — By Warren Sattler

Rural Delivery — By Al Smith

GRANDPA'S BOY — By BRAD ANDERSON

NAPOLEON — By McBride and Moore

TWITCH — How Rands

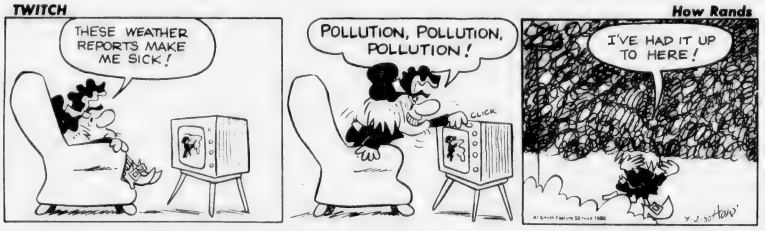

IT JUST SO HAPPENED — by Kern

WORDS & MEANINGS

By Dorothea Josephine Coates

Unmix the letters in the boxes to form a word. Then circle A, B or C for the correct meaning (or definition).
Score yourself as follows:
4 Correct-Excellent 2 Correct-Fair
3 Correct-Good 1-0 Correct-Poor

1. O M B
   A STEAL B CROWD C RUN
2. R H E D
   A FLOCK B SOUND C HOOK
3. P E N T I
   A SWIFT B SILENT C UNFIT
4. L O W A L S
   A PALE B LOW C DEEP

(A, B OR C CORRECT ● NO. IN THE CORNERS CENTERED)

1. Look at the ____ of geese on the pond.
2. You look ____ riding that donkey.
3. Her complexion was very ____.
4. There was a ____ at that sale today.

STARSCOPE

by Clare Annswell

WEEK OF SEPTEMBER 11

AQUARIUS—January 21-February 19
The upward climb you've been pursuing continues, but now with fewer obstacles. May have to get by on a shoestring this weekend. Monday offers chance to gain honors.

PISCES—February 20-March 20
A stroll down memory lane may offer more exciting twists and turns than anticipated. Health reports could be delayed briefly. Ingenious gift comes your way.

ARIES—March 21-April 20
Optimism is critical! Recent commitment remains unfulfilled, but if you start feeling sorry, you could miss out on major advancement that overshadows any broken promise.

TAURUS—April 21-May 22
It's quite amazing how close you come now to sizing up status of everyone's relationships...but your own. Too much self-sacrifice can make you resentful, so indulge for a change.

GEMINI—May 23-June 21
That over familiar proverb, "a bird in the hand..." is terribly apt this week. Creative forces are working overtime so consider submitting your prize efforts to publishers, galleries, etc.

CANCER—June 22-July 22
Finally, educational plans advance swiftly. Those champagne tastes may be fulfilled this weekend; luxurious living doesn't last too long—so enjoy every morsel of caviar!

LEO—July 23-August 22
May be spending extra hours in professional's office, with possibility of legal or accounting snag. But don't let such practical matters interfere with potentially marvelous after-hours fun.

VIRGO—August 23-September 22
Venus makes you super sweet all week; work, or s .l life, or travel is touched by romance. Important caution: .sist investment schemes unless you have all the facts.

LIBRA—September 23-October 22
Lovely week for new starts—in areas of education, friendship, romance. Moves, too, favored. Avoid making unreasonable promises or unreasonable demands.

SCORPIO—October 23-November 21
Legal affairs go well, but there's some tension when dealing with people in power. Health and welfare of family can't be overlooked. Old favor's returned by Monday.

SAGITTARIUS—November 22-December 22
Possible conflict on homefront, likely related to spending. Face higher ups with courage and charm; this mixture can win you new prestige or bonus.

CAPRICORN—December 23-January 20
Think of life as chess game, keep your eye on every player's move. Rival steps out of picture, but it may not be permanently. Communication knot untied by weekend.

BIRTHDAY THIS WEEK
Mediator and communicator, modest and responsible. If you don't always make strong first impressions, perhaps it's because you're often nitpicky. Cultivate self-assurance—the planets give you an assit this year. Major family obligations lifted by April.

BORN THIS WEEK
September 11th, actor Earl Holliman; 12th, singer Maurice Chevalier; 13th, actress Jacqueline Bisset; 14th, actress Joey Heatherton; 15th, actor Jackie Cooper; 16th, actor Peter Falk; 17th, actor John Ritter.

Crossword

ACROSS
1. Faulty
6. Portents
11. Hating mankind
14. Atop
15. Heal
16. Little, music
17. Hard shelled fruit
19. Ice mass
21. Weight of India
22. Terrestrial
24. Legal wrong
26. Musical note
27. Horse's gait
29. Midday
31. Mineral rocks
33. Firm hold
35. Rough lava
37. Distribute
39. Break suddenly
41. Hint
43. Plant part
45. Before
46. Useless
48. Wild ox
50. In like manner
51. Special exemption
54. Spot
55. Sea birds

DOWN
1. Amid
2. Stately dance
3. Part of to be
4. Pouchlike part
5. Avoid
6. Either
7. Swab
8. Poetry
9. More pleasant
10. Tally
12. Weight allowance
13. Wading bird
18. Edible root
20. Spirits and water
23. Nobleman
25. Jutting rocks
28. Golf mounds
30. A number
32. The devil
34. Clergyman
35. Caustics
36. Examine accounts
38. Camera part
40. Mexican peasants
42. Girl's name
44. Castle ditch
47. Spire ornament
49. Consumed
52. Printing measure
53. Son of Miled

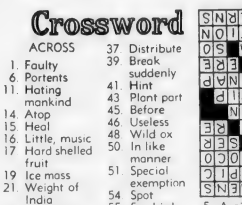

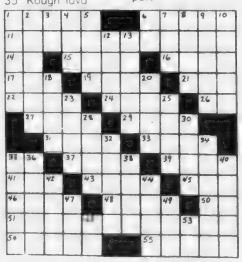

Solution

STAIN TERNS
DISPENSATION
IDLE ANOA SO
CUE STEM ERE
AA DEAL SNAP
ORES GRIP
TROT NOON
GEL TORT RE
NUT BEGG SER
ON CURE POCO
MISSANTHROPIC
AMISS OMENS

YMCA Registration Week Sept. 15-20

The Quincy YMCA, 79 Coddington St., has scheduled registration week for Sept. 15 to 20, and residents are invited to tour the facility and talk with the professional staff.

The fall program schedule also begins Sept. 15, and a full range of programs is available for every family member.

Full privilege adult members are entitled to participate in gym programs such as Basketball, Volleyball, Racquetball, Weightlifting, Boxing and Karate. Cardiovascular fitness programs include Coed Physical Fitness classes, Slimnastics, and Aerobic Dance Classes. Weekly swimming lessons, and daily recreational swims are also offered. Special interest aquatic classes include Swimnastics, Lifesaving Courses, Waterpolo, Scuba, and Synchronized Swimming.

For women who want a personalized program, the "Y" offers its Women's Fitness Salon including individualized exercise program, complete body toning equipment, whirlpool, sauna, and lockerroom area. Daily exercise classes are also offered.

A variety of special interest courses are available for members and non-members including Healthy Back, Calligraphy, Yoga, Jazz and Modern Dance, Ballroom Dancing, Square Dancing, Crocheting, Crafts for the Holidays, Lead Glass, and Smoking Withdrawal Clinic.

A full range of youth programs are offered to youth ages seven to 17. Programs include gym classes, recreational swims, swim lessons, tumbling, gymnastics, floor hockey, boxing, karate, judo and more. Competitive swim team is for those who tryout. For youth ages three to six, classes are available for instructional swimming, gym classes, and beginner gymnastics classes.

Pre-registration is required for all swim instruction classes and special interest courses. Enrollment is limited.

Deadlines Near For Arts Programs Funding

Deadlines to apply for funding under the State Council on the Arts and Humanities Historic Conservation and Local Projects programs are coming this month, it was noted by Sen. Paul D. Harold.

The Historic Conservation Program provides funds for the preservation, repair and display of objects of historical significance with funds to historical societies, museums, libraries and communities.

The deadline for applications under this program is Friday, Sept. 19.

The Local Projects Program provides funds to private non-profit organizations involved in cultural activities, including community art, music, crafts and theatrical programs. Applications are competitive.

The deadline for this program is Friday, Sept. 26.

Both programs award funds on a matching basis and cover only expenses actually incurred.

Further information may be obtained from the Massachusetts Council on the Arts and Humanities at 727-3668.

$196,000 In Plumbing Gas, Work

The city Plumbing and Gas Fitting inspection department issued 207 permits during August for work costing an estimated $196,000, according to its monthly report.

According to James Erwin, plumbing and gas inspector, in 198 plumbing inspections, 116 permits were issued for work costing an estimated $105,075 and $1,290 in fees collected.

In 149 gas fitting inspections, 91 permits were issued for work costing an estimated $91,480 and $516 in fees collected.

Quincy Bay Power Squadron Fall Boating Class Set

Quincy Bay Power Squadron invites men, women and younsters age 12 and over to register for its fall boating class Monday, Sept. 15, at 7 p.m. at Braintree High School.

The course is free to the public and it is not necessary to own a boat.

The program will consist of approximately ten two-hour, lectures on subjects such as seamanship, rules of the road, compass and chart work, aids to navigation, equipment, trailoring and handling under adverse conditions.

Safety afloat is the objective of the Power Squadron and this will be the dominant theme throughout the course.

For more information, call William A. Murdoch at 698-6262.

LEGAL NOTICE

COMMONWEALTH OF MASSACHUSETTS

Norfolk, ss Probate Court

No. 80E0104-P1

To MARIE S. DYMENT of 11 Hilltop Street, Quincy, MA. and the QUINCY SAVINGS BANK of 1200 Hancock Street, Quincy, MA., and to all other persons interested.

A petition has been presented to said Court by Stephen W. Dyment of 109 Garfield St., Quincy in the County, of Norfolk representing that he holds as tenant in common an undivided part or share of certain land lying in Quincy in said County and briefly described as follows:

The land at 11 Hilltop Street, Quincy, Massachusetts, and the building thereon, situated, in Quincy, Norfolk County, Massachusetts, being shown as Lot 21B on plan entitled "Resubdivison of Lots 1, 2, 3, 4, 21, 22, 23 & 24 Plan of Land in Quincy, Mass., May 18, 1941, Ernest W. Branch, Inc., C.E.," recorded with Norfolk Deeds, Book 2339, Page 272, and more fully bounded and described as follows:

Southerly by Hilltop Street, as shown on said plan, sixty-seven (67) feet;

Easterly by Lot 22B, as shown on said plan, one hundred and 14/100 (100.14) feet;

Northerly by Lot 4B, as shown on said plan, and other land, sixty-one and 74/100 (61.74) feet; and

Westerly by other land, as shown on said plan, one hundred (100) feet.

Containing 6,443 square feet.

Setting forth that he desire that all of said land may be sold at private sale for not less than forty-six thousand ($46,000.00) dollars and praying that partition may be made of all the land aforesaid according to law, and to that end that a commissioner be appointed to make such partition and be ordered to make sale and conveyance of all, or any part of said land which the Court finds cannot be advantageously divided, either at private sale or public auction, and be ordered to distribute the net proceeds thereof.

If you desire to object thereto you or your attorney should file a written appearance in said Court at Dedham before ten o'clock in the forenoon on the eighth day of October, 1980, the return day of this citation.

Witness, ROBERT M. FORD, Esquire, First Judge of said Court, this thirteenth day of August, 1980.

THOMAS PATRICK HUGHES, Register.

9/4-11-18/80

LEGAL NOTICE

CITY OF QUINCY

NOTICE TO CONTRACTORS

Sealed proposals to clean and paint the exterior only of the Pine Hill elevated water tank, Quincy, Massachusetts will be received at the office of the Commissioner of Public Works, Room 206, 55 Sea Street, Quincy, Massachusetts at 10:00 A.M. on Wednesday, September 17, 1980 at which time and place they will be publicly opened and read aloud.

The Contractor to whom the contract may be awarded will be required to appear at this office with the surety offered by him and execute the contract within 5 days from the date of the mailing of notice from the Commissioner to the bidder, according to the address given by him that the contract is ready for signature and in case of his failure or neglect so to do, the Commissioner may at his option determine that the bidder has abandoned the contract and thereupon the certified check or bid bond shall become the property of the City of Quincy.

The Contractor will be required to give a guarantee of his work and file a bond in an amount acceptable to the City of Quincy for the fulfillment of his guarantee and contract. A certified check or bid bond in the amount of five per cent (5%) of the face value of the contract shall accompany each bid.

Specifications may be obtained at the office of the Commissioner of Public Works upon deposit of $5.00 for each set, which will be refunded provided they are returned promptly and in good condition.

The right is reserved to reject any or all bids or to accept the bid deemed best for the City.

James J. Ricciuti
Commissioner of Public Works

9/11/80

INVITATION FOR BIDS

CITY OF QUINCY, MASSACHUSETTS
PURCHASING DEPARTMENT
1305 HANCOCK ST., QUINCY, MA 02169

Invites sealed bids/proposals for furnishing and delivering to the City of Quincy:

C.E.T.A.	Copy Machines	Sept. 24, 1980 at 9:45 A.M.
	Moving Services - Office Equipment	Sept. 24, 1980 at 11:30 A.M.

Detailed specifications are on file at the office of the Purchasing Agent, Quincy City Hall, 1305 Hancock St., Quincy, MA 02169.

Bids must state exceptions, if any, the delivery date and any allowable discounts.

Firm bid prices will be given first consideration and will be received at the office of the Purchasing Agent until the time and date stated above, at which time and date they will be publicly opened and read.

Bids must be in a sealed envelope. The outside of the sealed envelope is to be clearly marked, "BID ENCLOSED" with time/date of bid call.

The right is reserved to reject any or all bids or to accept any part of a bid or the one deemed best for the City.

Arthur H. Tobin, Mayor
William J. Kelly, Purchasing Agent

9/11/80

LEGAL NOTICE

INVITATION FOR BIDS

CITY OF QUINCY, MASSACHUSETTS
PURCHASING DEPARTMENT
QUINCY CITY HALL
1305 HANCOCK ST., QUINCY, MA 02169

Invites sealed bids/proposals for furnishing and delivering to the City of Quincy:

School Dept.	Word Processing System	Sept. 22, 1980 at 11:30 A.M.
	1980-1981 Q.J.C. Yearbook	Sept. 29, 1980 at 9:30 A.M.
	Copy Machine Rentals	Sept. 29, 1980 at 10:00 A.M.
	Data Communications Equipment	Sept. 19, 1980 at 10:30 A.M.
Fire Dept.	Laundering	Sept. 29, 1980 at 11:00 A.M.
Hospital Dept.	Copy Machine Paper	Sept. 30, 1980 at 9:30 A.M.
	Computer Print Wheels & Ribbons	Sept. 30, 1980 at 10:00 A.M.
	Envelopes & Folders (X-Ray)	Sept. 30, 1980 at 10:30 A.M.
	Zip Lock Plastic Bags	Sept. 30, 1980 at 11:00 A.M.

Detailed specifications are on file at the office of the Purchasing Agent, Quincy City Hall, 1305 Hancock St., Quincy, MA 02169.

Bids must state exceptions, if any, the delivery date and any allowable discounts.

Firm bid prices will be given first consideration and will be received at the office of the Purchasing Agent until the time and date stated above, at which time and date they will be publicly opened and read.

Bids must be in a sealed envelope. The outside of the sealed envelope is to be clearly marked, "BID ENCLOSED" with time/date of bid call.

The right is reserved to reject any or all bids or to accept any part of a bid or the one deemed best for the City.

Arthur H. Tobin, Mayor
William J. Kelly, Purchasing Agent

9/11/80

CITY OF QUINCY
IN COUNCIL

ORDER NO. 274 September 2, 1980
ORDERED:

Be it ordained by the City Council of the City of Quincy as follows:

That the Revised Ordinances of the City of Quincy, 1976, as amended, be further amended as follows:

In Chapter 2, Administration, Article XXX, Salaries, Section 151, General Salary Classification and Wages. Insert the following:

EFFECTIVE TITLE	7/1/80	Step 1	Step 2	Step 3	Step 4
PRINTER		9978.	10284.	10595.	10906.
EFFECTIVE	10/1/80	Step 1	Step 2	Step 3	Step 4
		10228.	10534.	10845.	11156.
EFFECTIVE	1/1/81	Step 1	Step 2	Step 3	Step 4
		10578.	10884.	11195.	11506.
EFFECTIVE	7/1/80	Step 1	Step 2	Step 3	Step 4
		10928.	11234.	11545.	11856.
EFFECTIVE	1/1/82	Step 1	Step 2	Step 3	Step 4
		11678.	11984.	12295.	12606.

A True Copy
Attest: John M. Gillis
Clerk of Council

9/11/80

CITY OF QUINCY
IN COUNCIL

ORDER NO. 267 September 2, 1980
ORDERED:

Be it ordained by the City Council of the City of Quincy, as follows:

That the Revised Ordinances of the City of Quincy, 1976, as amended, be further amended as follows:

In Chapter 2, Administration, Article XXX, Salaries 151, General Classifications and Wages - POLICE DEPARTMENT-OFFICER

STRIKE OUT THE FOLLOWING:

	Step 1	Step 2	Step 3
Sergeant	$ ——	——	19.710.00
Lieutenant	——	——	24.243.00
Captain	——	——	29.819.00
Chief	——	——	37,274.00
INSERT - EFFECTIVE March 1, 1980			
Sergeant	——	——	21.878.00
Lieutenant	——	——	26.909.00
Captain	——	——	33.099.00
Chief	——	——	41.373.00
INSERT - EFFECTIVE July 1, 1980			
Sergeant	——	——	22.972.00
Lieutenant	——	——	28.255.00
Captain	——	——	34.754.00
Chief	——	——	43.443.00
INSERT - EFFECTIVE January 1, 1981			
Sergeant	——	——	23.661.00
Lieutenant	——	——	29.103.00
Captain	——	——	35.796.00
Chief	——	——	44.745.00

Superintendent of General Services - same pay grade as Lieutenant in Police Dept.

A True Copy
Attest: John M. Gillis
Clerk of Council

9/11/80

Small Ads... Big Results! CLASSIFIED ADS!

HELP WANTED | HELP WANTED | HELP WANTED | HELP WANTED | HELP WANTED

60 Minutes

You saw us on T.V. Nat'l Cosmetic Co. desires women to teach skin care program. Knowledge of teaching skills, sales, or glamour techniques helpful but not necessary. We train fully. 963-4876.

9/18

Need Extra Money?

Part time full time home work programs information. Send stamped, self-addressed envelope to: Wheaton, 1363 Commonwealth Ave., Allston, MA 02134.

9/25

Clerk/Typist

25 hours week needed for family planning program. Bookkeeping skills and third party billing experience essential. Good typing skills. Send resume to:
Director, Family Planning Services of the South Shore
372 Granite Street
Quincy, MA 02169
We are an equal opportunity employer.

9/11

NEWSCARRIERS WANTED

Here's a chance to earn extra money by building a Quincy Sun home delivery route.
Telephone: 471-3100

APARTMENTS WANTED

Apartment Listings Wanted

St. John's Parish is seeking a listing of available apartments for rent. Also a listing of people needing apartments. Call Norma Graciela at 479-2492. T.F.

WANTED REAL ESTATE

Level Paved Area

Need level paved area, minimum 165' x 90' up to two acres commercially zoned. Contact ASHI, P.O. Box 59, Leominster, Mass. 01453, (617) 297-0090.

9/11

Help Wanted

Would you like to help the elderly maintain their own home on your time schedule? Trained persons receive three increases in pay per year, plus mileage. Catholic Charities Homemaker Health Aid Program is now accepting people for the Fall Training at

19 Cottage Ave.
Quincy
471-8101

INSTRUCTION | INSTRUCTION

Be in A Children's Play!

Boys and Girls age 6 and up

Register by Sept. 13 for Fall Classes
Tuesdays 1 to 2:30 Saturdays 1 to 2:30

Woodward School for Girls, Quincy

For Information Call
Diane Purdy 331-4941

E & T CERAMICS

516 Sea Street Adams Shore Quincy 479-4107

Introducing our new Fall Childrens Class also we have 5 Classes for adults

We provide a full line of services for your convience, GREENWARE, SUPPLIES, AFRICANA PAINTS, FIRINGS & GIFTS

Bring this ad in and get a second piece of greenware at half price the piece must be of equal or lesser value
Offer good until Oct. 3rd, so hurry.

Guitar Lessons

By Professional Guitarist and Teacher. All styles, all ages. 773-3588.

10/23

Music Lessons

Professional Instruction
DRUM PIANO GUITAR
BRASS REEDS
WOLLASTON MUSIC CENTER
27 Beale St., Wollaston
Call 773-5325 T.F.

JOBS FOR UNEMPLOYED YOUTHS AT QUINCY CETA

Our current programs combine four (4) days of work with one (1) day of classroom preparation for the G.E.D. or remedial education.

You are eligible if you are:
16-21 years old
A high school drop-out or recent graduate
Economically disadvantaged and if you live in:

Braintree	**Norwell**
Cohasset	**Quincy**
Hingham	**Randolph**
Holbrook	**Scituate**
Hull	**Weymouth**

Milton

Please apply immediately at Quincy CETA, 1st Floor, 1073 Hancock Street, Quincy, Massachusetts 02169. Interviews will be held the first 2 weeks in September and the program will begin in October. Women, minorities and handicapped persons are encouraged to apply.

9/11

Quincy CETA 1073 HANCOCK STREET, 4TH FLOOR QUINCY, MA 02169 An Equal Opportunity Employer

$54. PLUS . . . A WEEK

Boys and Girls Wanted

Ages 12 to 16

Willing To Work Hard

Call Mr. George at 848-8239

between 4 - 8 p.m. only

9/11

Experienced Legal Secretaries

Quality legal and executive secretarial services at home by Katharine Gibbs graduates. Overnight service, telephone dictation, dictaphone. 773-3888 days, 471-2768 evenings and weekends.

9/11

Preferred Care

Help the elderly in your area with light housework, laundry and cooking. Flexible hours arranged. Call now. Preferred Care. 773-5800

10/2

Phone From Home

To service our customers. Household items. Super earnings. Sales. Choose your own hours. Call 963-2523.

9/24

LEGAL NOTICE

COMMONWEALTH OF MASSACHUSETTS
Norfolk, ss. Probate and Family Court

No. 80E2069E1
Notice of Appointment

To all persons interested in the estate of HELEN G. HAYDEN also known as HELEN LANI HAYDEN late of Quincy, in the County of Norfolk. And to the Attorney General of said Commonwealth, if required.

A petition has been presented in the above captioned matter of a certain instrument purporting to be the last will of said deceased praying that RUTH H. MATTHEWS of Quincy in the County of Norfolk be appointed Executrix named in the will without sureties on the bond.

If you desire to object to the allowance of said petition, you or your attorney should file a written appearance in said Court at Dedham on or before ten o'clock in the forenoon on 10/8/80.

Witness, ROBERT M. FORD, Esquire, First Judge of said Court at Dedham, the Eighteenth Day of August in the Year of Our Lord One Thousand Nine Hundred and Eighty.

THOMAS PATRICK HUGHES,
Register of Probate.

8/28 9/4-11/80

LEGAL NOTICE

COMMONWEALTH OF MASSACHUSETTS
Norfolk, ss. Probate and Family Court

No. 80E2060E1
Notice of Appointment

To all persons interested in the estate of PATRICIA A. SCHUMB alias E. PATRICIA HILL, late of Quincy, in the County of Norfolk. And to the Attorney General of said Commonwealth, if required.

A petition has been presented in the above captioned matter of a certain instrument purporting to be the last will and codicil of said deceased praying that JOSEPH G. SCHUMB of Quincy in the County of Norfolk be appointed Administrator with the will annexed with sureties on the bond.

If you desire to object to the allowance of said petition, you or your attorney should file a written appearance in said Court at Dedham on or before ten o'clock in the forenoon on 10/1/80.

Witness, ROBERT M. FORD, Esquire, First Judge of said Court at Dedham, the Fifteenth Day of August in the Year of Our Lord One Thousand Nine Hundred and Eighty.

THOMAS PATRICK HUGHES,
Register of Probate.

9/4-11-18/80

LEGAL NOTICE

COMMONWEALTH OF MASSACHUSETTS
Norfolk, ss. Probate and Family Court

No. 80E2234E1
Notice of Appointment

To all persons interested in the estate of WALTER W. YOUNG, late of Quincy, in the County of Norfolk. And to the Attorney General of said Commonwealth, if required.

A petition has been presented in the above captioned matter of a certain instrument purporting to be the last will of said deceased praying that L. ELIZABETH YOUNG of Weymouth in the County of Norfolk be appointed Executrix named in the will without sureties on the bond.

If you desire to object to the allowance of said petition, you or your attorney should file a written appearance in said Court at Dedham on or before ten o'clock in the forenoon on 10/22/80.

Witness, ROBERT M. FORD, Esquire, First Judge of said Court at Dedham, the Fourth day of September in the Year of Our Lord One Thousand Nine Hundred and Eighty.

THOMAS PATRICK HUGHES,
Register of Probate.

9/11-18-25/80

LEGAL NOTICE

COMMONWEALTH OF MASSACHUSETTS
Norfolk, ss. Probate and Family Court

No.80F1817G1
Notice of Appointment

To Department of Mental Health and to all persons interested in the estate of JANET M. BROWN of Quincy in the County of Norfolk. And to the Attorney General of said Commonwealth, if required. NOTICE.

A petition has been presented in the above captioned matter praying that CLAIRE J. BROWN of Quincy in the County of Norfolk and BARBARA A. BROWN of Quincy in the County of Norfolk be appointed guardians of mentally ill with personal sureties on the bond.

If you desire to object to the allowance of said petition, you or your attorney should file a written appearance in said Court at Dedham on or before Ten o'clock in the forenoon on 9/24/80.

Witness, ROBERT M. FORD, Esquire, First Judge of said Court at Dedham, the Seventeenth Day of July in the Year of Our Lord One Thousand Nine Hundred and Eighty.

THOMAS PATRICK HUGHES,
Register of Probate.

8/28 9/4-11/80

LEGAL NOTICE

COMMONWEALTH OF MASSACHUSETTS
Norfolk, ss. Probate and Family Court

No. 80E2125E1
Notice of Appointment

To all persons interested in the estate of ELLEN L. CAIN also known as ELLA L. CAINE, ELLEN LOUISE CAIN, and ELLA LOUISE CAIN, late of Quincy, in the County of Norfolk. And to the Attorney General of said Commonwealth, if required.

A petition has been presented in the above captioned matter of a certain instrument purporting to be the last will of said deceased praying that WILLIAM E. HICKEY of Scituate in the County of Plymouth be appointed Executor named in the will without sureties on the bond.

If you desire to object to the allowance of said petition, you or your attorney should file a written appearance in said Court at Dedham on or before Ten o'clock in the forenoon on 10/15/80.

Witness, ROBERT M. FORD, Esquire, First Judge of said Court at Dedham, the Twenty-Sixth Day of August in the Year of Our Lord One Thousand Nine Hundred and Eighty.

THOMAS PATRICK HUGHES,
Register of Probate.

9/4-11-18/80

Small Ads... Big Results! CLASSIFIED ADS!

FOR SALE

Insulate Yourself
We have a trailer of Cellulose Class I available. Rent blower or pour in place. T.H.E. Insulation Co., 600 Southern Artery, Quincy, next to Duane's. 471-5777 12 4

Water Bed
New Queen size waterbed, never opened, 10 year warranty, walnut stained pine frame. Headboard, deck, pedestal, mattress, liner, heater. Originally $330., now only $199. 828-1662 9 18

Fine Leather Handbags
Up to 80% Savings. Factory open only Saturdays 9-3. Hope Lane Bag Co., 192 Walnut St., Neponset Circle. Call 288-7800 for easy directions. 11 6

Knapp Shoes
$8.00 off factory price. Order from your home. Men's & Women's Shoes. Call Roger Westhaver, Knapp Shoe Counselor. 479-9035. 10 2

Colonial Sofa
$75 or Best Offer. 963-6902 after 6.
9/18

2 Cemetery Lots
Attention Veterans 2 choice cemetery lots — Veterans Garden Section — Knollwood Memorial Park (leaving state) $600 or B.O. 666-2860
9/11

PERSONALS

TO ST. JUDE, O Holy St. Jude, Apostle and Martyr, great in virtue and rich in miracles, near kinsman of Jesus Christ, faithful intercessor of all who invoke your special patronage in time of need, to you I have recourse from the depths of my heart and humbly beg to whom God has given such great power, to come to my assistance, help me in my present and urgent petition. In return, I promise to make your name known and cause you to be invoked, say 3 Our Fathers, 3 Hail Marys and Glorias. Publication must be promised. St. Jude pray for us and all who invoke your aid. Amen. This Novena has never been known to fail. I have had my request granted. (This Novena should be said on 9 consecutive days).
Publication promised. C.W.
9/11

Thank You St. Jude
M.C.D.
9/18

Thank You
St. Jude, for favors granted. Publication promised.
R.E.S.
9/11

Thank You St. Jude
E.M.M.
9/11

LOST & FOUND

Lost Ring
Gold Chaddagh Ring vicinity Granite and Hancock Sts., Quincy Sq. Reward - Call 282-7716
9 25

SERVICES OFFERED

✓Check With Us First For
Home Equity Loans
1st Mortgage Loans
Loans for All Purposes
Low Rates Fast Service
...WEYMOUTH SAVINGS bank
337-2700 "The Only Bank You Will Ever Need"

JAY'S TREE REMOVAL
DONE BY TRAINED EXPERIENCED PERSONNEL
Free Estimates
LOW, LOW RATES
CALL
843-6115

Clothes
If your clothes aren't becoming to you you should be coming to me. - Weddings - Costumes - Alterations - Zippers - Linings. 471-6052.
9/11

MISCELLANEOUS

FLEA MARKET
Sunday, Sept. 28th
10 am to 3 pm
At **Grossman's**
Parking Lot
100 Granite St., Quincy
Sponsored by:
City Republican Committee
DEALERS INVITED
$7.50 per Table
For further information Call: 472-0083
479-6230, or 773-8207

Cake Decorating
Birthday, wedding, special occasion or character cakes. (Mickey Mouse, Cookie Monster) etc., Reasonably priced. Call Jean 472-3595. 10/2

Green & Growing Landscaping Service
"Our name says it all"
High Quality Work
Reasonable Prices
CALL 472-1463 11/6

Hall For Hire
Weddings, showers, meetings, banquets, Elks Home, 1220 Hancock St., Quincy.
472-2223 T.F.

Larry's Home Repair
Interior - exterior painting, scroll ceilings, gutters, roof repairs, and property maintenance. 328-8735, 659-7471. T.F.

For Hire
Man and truck for hire. Will tackle most any job, indoors and out. Reasonable Rates, Call 328-7147
9/11

Services Unlimited
House and Apartment Cleaning, Dog training, House sitting, Baby sitting, Driver Instructor. Reasonable rates. Call 471-2877. Sheba Cruz.
9/25

Toomey Electrical Services
Residential, Commercial, Industrial, no job too small. Call Bill after 3:30 p.m. 326-4043.
9/11

Landscaping
Design, Lawns, Planting
WHITTEMORE BROS.
471-8824
Chain Link & Wood Fences

Wollaston Fuel & Burner Service

WE SERVICE	WE INSTALL
oil burners	oil burners
oil heating systems	oil fired boilers
gas heating systems	gas fired boilers
all motor & controls	enertrol-computor
all hot water problems	energy savings - vent damper
air conditioning	oil burners cleaned

773-3443
42 St. Ann's Road
President Jerry LaFlamme
Former Serviceman of
General Automatic Heating
AN AUTHORIZED ENERTROL DEALER
All Work Guaranteed
9/18

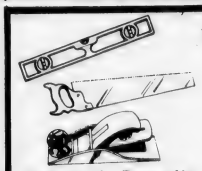

★On The Level★ CARPENTRY
- Remodeling Repairs
- Finish Work Rough
- Interior Exterior
- Kitchen Cabinets
- Formica Counters

Glenn J. Penella
479-8842 (After 6:00)
FREE ESTIMATES
9/16

Your South Shore Headquarters For
Appliance Service
ON ALL MAJOR APPLIANCES
HANCOCK TIRE & APPLIANCE
115 Franklin St., So. Quincy
472-1710 T.F.

R.A. French Appliance
Over 20 yrs experience. Refrigerators - Air Conditioners, Washers, Dryers all makes. Guaranteed Repairs. Reasonable rates. 331-4034
11 27

ABC PAINTING
Interior & Exterior
Call Steve Ustach
268-0294 471-3415
aft. 5 p.m.
Free Estimates
9/25

Keys Made
Locksmith on Duty
GRANITE CITY HARDWARE
86 Washington St., Quincy
479-5454
T.F.

Roofing
[illegible] Roofing Corp.
Roofing
Gutters
Free Estimates
Licensed & Insured
472-2231 10/2

FREE
Pickup, delivery, estimates.
We repair all makes of vacuums
SCISSORS SHARPENED
Regular 89¢
Pinking $1.25
Electrolux Bags
14 pkg. $3.88 5 pkg. $1.33
Sales and Service
A & T VACUUM
25 Beale St., Wollaston
479-5066 T.F

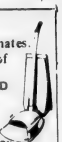

Hall For Rent
North Quincy K. of C. Building, 5 Hollis Ave. For information please call
328-0087
T.F.

HOME OWNERS RATES ARE LOWER: If you have a basic Homeowner's policy for $30,000 and are paying more than $141.00 a year, call 479-4242 at once. Rutstein Insurance Agency. T.F.

INDEX FOR CLASSIFIED

CHECK ONE
- ☐ Services
- ☐ For Sale
- ☐ Autos
- ☐ Boats
- ☐ For Rent
- ☐ Help Wanted
- ☐ Pets, Livestock
- ☐ Lost and Found
- ☐ Real Estate for Sale
- ☐ Real Estate Wanted
- ☐ Miscellaneous
- ☐ Work Wanted
- ☐ Antiques
- ☐ Coins and Stamps
- ☐ Rest Homes
- ☐ Instruction

The Quincy Sun

MAIL TO: QUINCY SUN, 1372 Hancock St., Quincy 02169
PAYABLE IN ADVANCE. Cash must accompany order

Enclosed is _____ for the following ad to run ___ times

COPY: _____

Single Rate:	$2.90 for one week, up to 20 words, 5¢ each additional word
Contract Rates:	$2.75 per week, up to 20 words for three or more insertions of the same ad.
	10 consecutive issues $2.50 per week.
	No refund will be made at this contract rate in the event of cancellation
	Deadline: Tuesday, noon
	Please include your phone number in ad.

Political Advertisement Political Advertisement Political Advertisement Political Advertisement Political Advertisement

If you want tougher judges,

Elect a stronger Governor's Councilor

PETER ELEEY thinks too many judges are soft on criminals.

He should know, he was an Assistant District Attorney, and he's handled over a thousand criminal cases. He has seen judges give suspended sentences to multiple offenders. He has seen burglars get off on probation.

PETER ELEEY knows that if you want tougher judges, you need a tougher Governor's Council.

That's why he pledged he won't approve any judges who can't get tough with criminals. That's why you should vote for him for Governor's Council on September 16, 1980.

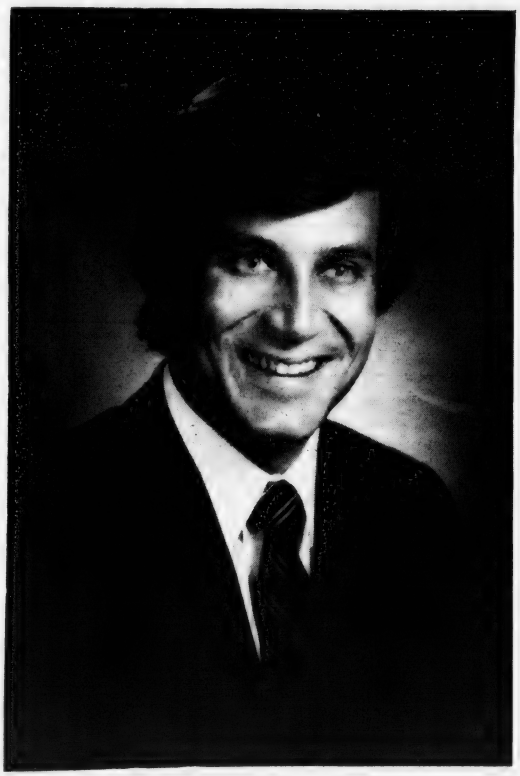

PETER ELEEY

GOVERNOR'S COUNCIL

Brian E. Donovan, 1200 Hancock St., Quincy

Thomas Crane Public Library
40 Washington St.
Quincy, Ma. 02169

The Quincy Sun

Vol. 12 No. 51 — Thursday, September 18, 1980 — 15¢

Inaugural Bound . . .

MRS. POWERS GOES TO WASHINGTON — Mrs. Mary Powers of North Quincy, winner of a trip for two to the presidential inauguration in Washington, D.C., is congratulated by Cong. Brian Donnelly, who will play host to Mrs. Powers and her husband, Richard. Looking on is Jason Feldman, president of the Quincy Center Business and Professional Association, which sponsored the drawing as part of its Constitution Sale Days promotion. **See Story Page 15.**

(Quincy Sun Photo by Steve Grochowski)

THOMAS F. BROWNELL

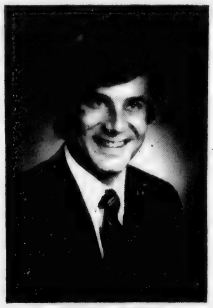

PETER L. ELEEY

GEORGE B. McDONALD

27% Voter Turnout Here

Brownell, Eleey, McDonald Winners

By TOM HENSHAW

Rep. Thomas F. Brownell, running up a huge margin in his home Ward 1, decisively repelled a challenge from City Councillor Stephen J. McGrath in the Second Norfolk District in Tuesday's Democratic primary.

Quincy Atty. Peter L. Eleey, nephew of former Mayor and Sen. James R. McIntyre, handily prevailed in the five man race to succeed the late Patrick J. (Sonny) McDonough in the Fourth Governor's Council District. He will free Republican William Robinson of Hull in November.

And, with the major towns of Brookline and Wellesley missing, Mary Collins of Squantum was trailing George McDonald of West Quincy in the race for McDonald's seat on the Norfolk County commission. On the basis of that vote, McDonald claimed victory.

Twenty-seven per cent of Quincy's 48,909 registered voters turned out for the balloting that had little interest for either Democrats or Republicans, except in those three races. Only 22 per cent had been predicted.

Democratic Rep. Robert A. Cerasoli, who was unopposed for renomination, was the beneficiary of an apparent sticker campaign on the Republican ticket but Weymouth results were too confused at press time to determine if he had beaten the GOP's Gerard E. Lawler of Weymouth for that nomination.

Brownell, seeking a fifth full two-year term in the Second Norfolk State Rep's seat, collected nearly 62 per cent of the vote in defeating McGrath, the two-term Councillor who was making his first try at state office.

Brownell had 3,838 votes to 2,302 for McGrath.

It was Brownell's 2,076-345 margin in Ward 1, including Houghs Neck, Germantown, Adams Shore and Brownell's home section of Merrymount that gave him an insurmountable margin. McGrath led 1,539 to 1,015 in his home Ward 5 (Wollaston).

There was little to choose between, except experience and youth, in the fight between the two popular Democrats. Brownell is 40, McGrath 27.

Eleey won the nomination for Governor's Council by a margin of nearly 8,000 votes over his closest contender, Patrick J. Corcoran, a Quincy plumbing contractor who lives in Marshfield.

Eleey had 20,088 to 12,302 for Corcoran and 11,534 for William F. Walsh of Quincy, 6,166 for James E. Carroll of Cohasset, and 3,151 for Harold L. O'Brien of South Boston.

The vote was closer in Quincy, with Eleey getting 4,931 to 3,714 for Walsh, the runnerup. Corcoran had 1,437 Quincy votes, Carroll 421 and O'Brien 297.

Eleey also polled well in the big Boston section of the district with 4,921 to 3,052 for Corcoran, who had the endorsement of the Norfolk County Labor Council.

Although there were three people in the race for two seats on the County Commission the fight was actually between the Quincy candidates, McDonald and Mary

(Cont'd on Page 28)

Engineers To Discuss Town Brook Flooding

The Army Corps of Engineers will hold a public workshop tonight (Thursday) at 7:30 p.m. in City Hall to discuss a proposed flood protection system for Town Brook in South Quincy and Quincy Center.

The plan includes a deep tunnel, 12 feet in diameter and 130 feet underground, to be drilled 4,000 feet from South Quincy to the Town River adjacent to Southern Artery.

New culverts would be placed under the Artery and downstream the left bank of Town River would be widened to increase channel capacity.

The proposed project is part of an overall urban drainage system for Quincy and Braintree and is being designed in conjunction with construction of the Burgin Parkway Extension and the Quincy Adams MBTA station.

Current cost estimate is $18.6 million.

Col. William E. Hodgson Jr., deputy division engineer of the Army Corps, will be chairman of the City Hall workshop.

Divorced Mother, 6 Children

QHA To Debate 'Emergency' Application

By BERNIE O'DONNELL

An emergency or not an emergency?

That's the question the Quincy Housing Authority was scheduled to consider last night (Wednesday).

State housing regulations spell out the circumstances under which applicants may be declared emergency cases, bypassing the normal waiting lists.

But Chairman Rev. William McCarthy, discussing a family he hopes to have placed in Germantown QHA housing, had another definition:

"These people don't have a roof over their heads. I consider that an emergency."

The family — a divorced mother and six children -- left Boston Housing Authority housing in May after one of the children was threatened, Fr. McCarthy said. they lived briefly with relatives in Brockton and had "gone from pillar to post" for two or three months until referred to Fr. McCarthy by the Quincy Community Action Program, he said.

Since then, Fr. McCarthy, pastor of St. John's Church, has personally paid the family's $477 weekly bills at a Weymouth motel.

At the authority's Sept. 3rd meeting, Fr. McCarthy asked the board, in executive session, to declare the mother and six children an "emergency application," and house them immediately.

The board deferred any decision until all five members were present. Member Lolita Harris was not present at that meeting.

But a Germantown tenants group has already critized Fr. McCarthy's efforts on behalf of the family, saying the existing regulations should be followed.

"Granted, the public housing submission lists are long and the bureaucratic process is slow, but the policy that the Quincy Housing Authority appears to be setting, in the area of admissions, is not in compliance with the HUD (federal Housing and Urban Development) and DCA (State Department of Community Affairs) regulations," read a letter from Harborview Residents Committee secretary Diane Cipitelli to Fr. McCarthy.

"There are guidelines to be followed," the letter continued. "When the emergency has been brought on by the prospective tenant himself, then the regulations should stand as written. Many other people have had to wait their turn for public housing."

Copies of the letter were sent to Mayor Arthur Tobin, Councillors Leo Kelly and Frances McCauley, Congressman Brian Donnelly, Rep. Thomas Brownell, Sen. Paul

(Cont'd on Page 16)

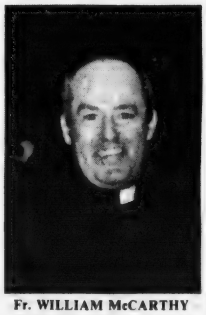

Fr. WILLIAM McCARTHY

"These people don't have a roof over their heads . . ."

The Quincy Sun

USPS 453-060

Published weekly on Thursday by

The Quincy Sun Publishing Company

1372 Hancock St., Quincy, Massachusetts 02169

Publisher and Editor

Henry W. Bosworth, Jr.

15¢ Per Copy - $6.50 Per Year - Out of State $8.50 Per Year

Telephone 471-3100

Second-Class Postage Paid at Boston, Mass.

MEMBER NEW ENGLAND PRESS ASSOCIATION

The Quincy Sun assumes no financial responsibility for typographical errors in advertisements but will reprint that part of an advertisement in which the typographical error occurs.

USS Quincy Relics Room Planned At City Hall

Mayor Tobin is setting aside a room in City Hall for the artifacts and memorabilia from the USS Quincy, the cruiser that fought in both the European and Pacific Theaters of World War II.

The Quincy was built at the Fore River Shipyard in 1943, carried President Franklin D. Roosevelt to the Yalta conference, shelled the Normandy beachhead on D-Day, and later bombarded Japan.

Tobin said he planned to speak to Cong. Brian J. Donnelly about the possibility of bringing the cruiser itself to a retirement home in Quincy. It is now believed to be mothballed at Bremerton, Wash.

Tobin said a memorabilia room at City Hall would be "a unique way to promote our history and heritage for visitors who come here to see the Church of the Presidents, the Adams Birthplaces and the Adams Mansion."

The Quincy was christened by Mrs. Henry Morgan, daughter of Charles Francis Adams, a former mayor of Quincy.

License Board One Day Permits

The following one day permits were issued by the City License Board at Tuesday's meeting:

- A wine and malt beverage license to the Quincy Lodge of Elks, 1220 Hancock St., for a boxing show Saturday, Sept. 27, 8 p.m. to midnight, at the Quincy Armory.
- A flea market permit to the Quincy City Republican Committee for Sunday, Sept. 28, 11 a.m. to 3 p.m. in Grossman's parking lot, Granite St.

Median Cost $350 - $500

Soaring Rent Hikes 'Getting Out Of Hand'

By TOM HENSHAW

"It's getting out of hand," said Jane Reikard. "I'm disturbed. I don't know what some people are going to do."

Mrs. Reikard, who is the executive secretary of the Quincy Rent Grievance Board, was talking about her specialty — rents.

"The median rent for a four-room apartment in Quincy used to be around $300," she said. "Now it ranges from $350 to $500, depending on what utilities are included. And that's only the median.

"Rooming houses get $60 a week and up for one room with a shared bath and I know of one case where the rent is $100 a week for one room for a couple.

"People are worrying where their homes are going to be. Where will they go if they can't afford the rent? They don't want to leave the city and there are not enough apartments."

Mrs. Reikard gets anywhere from 10 to 50 calls a day, mostly from tenants. The highest number of calls come around tax time, when landlords raise the rent to match a raise in property taxes.

"I'd probably get more calls if the office were open more hours," she said. She works alone in a cubbyhole office on the third floor at City Hall. She has no clerical help.

In fact, the whole Rent Grievance Board is understaffed. There are slots for 12 members. There are only five. The number has decreased through the attrition of resignations.

"It's up to the Mayor to appoint a full board if he wants," she said.

Current members of the board are Elinda Lipsitz, Mary Gethin, Thelma Rogers, Harold Page and Mrs. Reikard herself. She has been executive secretary for the past five years.

Actually, the board has very little power since Quincy has not had a rent control law for many years. Most of its accomplishments are achieved through Mrs. Reikard's negotiating skills.

"Most Quincy landlords live in Quincy," she said. "They like to cooperate. I don't get too much flak from them. In fact, a lot of landlords check with me first to find out what they can do and stay out of trouble."

Not very many landlords are asked to appear before the Rent Grievance Board.

Recently, one refused to appear when asked. She said she was afraid of a bitter confrontation with her tenants. Mrs. Reikard talked her into it. The meeting went smoothly.

When taxes go up, Mrs. Reikard suggests to landlords that they subtract this year's tax bills from last year's and divide by the number of apartments they have and then divide by 12. That should yield the fair monthly rent hike.

"But on this last increase," she said, "the landlords went overboard. Probably 85 per cent of them got more than their share."

Precisely what is the landlord's fair share is difficult to calculate.

"Prior to the last year and a half, rent increases were pretty much held to one a year, at tax time," said Mrs. Reikard. "Now, with fuel and everything else going skyhigh, some landlords are asking for more rent three or four times a year.

"It's getting out of hand."

So much so that there are petitions asking a return to rent controls circulating in the city.

And, sometime this fall, an ordinance probably will be filed in the City Council making it more difficult to convert Quincy's scarce apartments to condominiums.

30 Residents Selected For October Jury Duty

Thirty Quincy residents have been chosen for jury duty at the Oct. 14 criminal session of the Norfolk County Superior Court. They are:

Edward J. Kelley, 553 Hancock St.; Claire E. McGillicuddy, 26 Taylor St.; Edmund D. Campbell, 492 Beale St.; Elinor M. MacDonald, 105 South Central Ave.; John O'Keefe, 6 Cushing St.; Ruth E. Wilkinson, 9 Granger St.

Dorothy A. McAvory, 195 Warren Ave.; Ellen A. Voelkel, 122 Kemper St.; Mariann Kelley, 291 Elmwood Ave.; James J. Hurley, 52 Estabrook Rd.; John V. Walsh, 271 Elmwood Ave.; C. Louis Cedrone, 135 Reservoir Rd.

Ruth Saltzman, 33 Cheriton Rd.; Deborah A. VonDette, 1326 Fenno St.; Genevieve T. Spanks, 540 Hancock St.; Louis Maggio, 127 Phillips St.; Lawrence R. Crehan, 154 Taylor St.; Sylvester Phelan, 93 Belmont St.

John C. Neal, 15 Douse Rd.; James M. Kenneally Jr., 34 Grandview Ave.; Betty C. Rosenberg, 742 Hancock St.; G. Edward Marcantonio, 209 Harvard St.; Anthony G. Paris, 40 Ridgeway St.; Francis Redmond, 248 Beale St.

Gary S. Halloran, 7 Belmont St.; Paul J. Widdson, 71 Chapman St.; Claire M. Collins, 129 Elmwood Ave.; Kathleen A. Hanabury, 129 Norfolk St.; Stanley W. Kogut, 220 Belmont St.; Robert Jordan, 25 Hamilton St.

TIMEX®
Factory authorized Service Center
In and Out-of-Warranty Watches Repaired
Genuine TIMEX Energy Cells available
Rogers Jewelers
1402 HANCOCK STREET, QUINCY
773-3636

Encore
The Quality Consignment Shop
68A Billings Rd., No. Quincy
Hours: Tues. - Sat. 10 - 5
Encore Grand Opening
Tuesday, Sept. 22
We are interested in Selling
Quality
New and Used Clothing *
Arts and Crafts **
Jewelry and Bric-a-Brac
on Consignment
If You are Interested in Selling
Any of These Items
Please Come and See Us!
* Clothing, Jewelry & Bric-A-Brac will be sold on a 50% consignment
** Arts & Crafts items will be evaluated according to cost of materials & labor involved.

Don't gamble with your eyesight
At Optometric Associates of Quincy we offer the finest in eye care for the entire family using the most modern equipment plus:
- Large selection of frames including the latest in designer frames
- Modern lab on premises
- Same day service on most prescriptions
- Senior Citizens 15% Discount (coupons excepted)

$10.00 OFF
One Complete Pair Of Eyeglasses
One Coupon Per Purchase with Rx

EYE EXAMINATIONS
Sheldon Strauss, O.D.
680 Hancock St.
Quincy (Wollaston) 471-2300
OPTOMETRIC ASSOCIATES of Quincy

A & J
UPHOLSTERERS & DECORATORS
Fine Custom Upholstering
Quality Workmanship
Upholstering - Repairing
Remodeling
Upholstered Headboards

Continued Sale This Week Only
On All New Furniture, Lamps and Upholstery Work
Super-Pedic
Mattress + Box Spring
$169.95 Twin Size
10% DISCOUNT ON OUR UPHOLSTERY FABRIC
Wall-a-way Recliner Sale $149.95
25A Beale St., Wollaston
471-6819

Still 2 Years Away

Mayor's Cable TV Committee Sees 87 Quincy Channels

By TOM HENSHAW

Cable television moved a little closer to Quincy homes this week. But it's still a couple of years away.

The Mayor's Cable Advisory Committee, headed by George R. Riley, finished drawing up the specifications under which 13 companies will bid for the exclusive rights to what promises to be a lucrative market.

The specifications, which still must be approved by Mayor Tobin, include a recommendation for 87 channels, 52 for entertainment and 35 institutional.

Suggested costs include:

- Installation charges from $10 to $30.
- Second set installation charges from free to $15.
- Lowest cost service consisting of three or more channels from $2.95 to $3.95 a month.
- Basic service, which includes 12 or more channels, from $5.95 to $7.95 a month.
- Expanded service with 35 or more channels starts at $7.50 a month.
- No charge for disconnection or service calls.
- Additional set charges varying from $1.50 to $3.50 a month.
- Mini-movie packages from $3 to $5 a month.
- Full movie packages (Home Box Office, Starcase, etc.) from $7.50 to $9 a month.

The committee recommends that the companies seek a 15-year license and that the Mayor have the option of granting the license for a minimum 10 years or a maximum 15 years.

The licensee should be able to wire the entire city within a period of 18 months, starting as soon as possible after the final license is granted.

This means that, allowing time for bids to be submitted and considered, the first cable signals will not be seen on Quincy screens for up to two years.

The recommendations include establishment of a permanent Cable Television Committee, appointed by the Mayor and funded by the licensee, to oversee operation of the system.

All schools in Quincy, public, private and religious, including Quincy Junior College and Eastern Nazarene College, would be provided with service at no charge with one outlet to each floor.

Free service should also be extended to the Fire, Police and Public Works Departments and the Public Library, including connections to the institutional network.

The licensee would be required to produce and cablecast a minimum of 12 hours a week of local programming.

A complete National Television Standard Code color television studio would be in operation within a year of the issuance of the license. It could permit live programming.

In addition to one local origination channel, one educational channel and one government channel, the licensee would provide three public access channels at no cost to the city.

Free studio and production facilities would be provided for the channels.

"The licensee," said the specifications report, "should

(Cont'd on Page 16)

GARAGE GROUNDBREAKING — Those most closely associated with planning for the $3.79 million Quincy Center parking garage over the MBTA tracks wield shovels at the official groundbreaking last week. Left to right, Robert DeMarco, vice president of Campanelli Inc.; Leo J. Kelly, president of the City Council; Don Moscone of Moscone, Inc., the contractor; Ake G. Goransson of Haldeman, Goransson, architects; Judie Cullen of the Planning Department; James Lydon, planning director; Mayor Arthur H. Tobin; Public Works Commissioner James J. Ricciuti; and Cong. Brian J. Donnelly. See Story Page 14.

(Quincy Sun Photo by Steve Grochowski)

1 Or 2 More Floors

Tobin To Seek $1.5 Million Addition To Ross Garage

The Tobin administration is exploring the possibility of adding one or two more floors to the Ross Parking Garage and possibly expanding it into the area between the Gilchrist building and Sears Roebuck.

Mayor Tobin placed the cost figure in the vicinity of $1.5 million.

"We are exploring several avenues of funding," he said, adding that the money would come from outside the city, presumably federal funds.

Planning Director James Lydon said that architect Joseph Donahue is putting together cost figures on adding one or two floors and expanding the facility outward.

"Donahue said the current structure would support one additional floor without added foundation support," he said, "and it could support two floors if the foundation were bolstered."

Tobin said that in order "to do what we want to do in downtown Quincy it's obvious that we need additional parking."

If the money isn't forthcoming from outside the city, he said, then his administration probably would go to the City Council for a bond issue.

A bid for a $1 million bond issue to build two more floors on the UDAG garage over the MBTA tracks was defeated by the Council last winter but Tobin indicated he feels he'd have better luck seeking money for the Ross garage.

The UDAG garage, he said, "is a moot issue. The Council has spoken on that. We could go back and start lobbying for it but I don't want to do that right now. Why beat a dead horse."

Council Asked To Give City Auditor A Secretary

The City Council was asked Monday night to create a new city job, that of secretary to the City Auditor.

Councillors have looked askance at such moves since last summer when a number of city employees were laid off in an economy move. Some layoffs were in the auditor's office.

The Council quickly sent the request to the Ordinance Committee after Councillor Francis X. McCauley asked Auditor Charles L. Shea to provide a job description prior to the committee meeting.

Mayor Arthur H. Tobin noted that the City Auditor was the only department head who does not currently have a secretary.

Soft Contact Lenses

only **$69.***

Complete Eye Care Services also available

* professional service not included

South Shore Optometric

13 Revere Road

Quincy Square

773-6735 773-1353

The President Is Always Available...

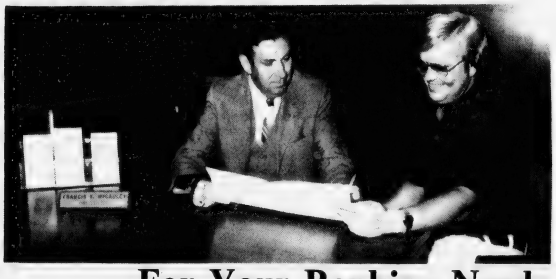

...For Your Banking Needs

Frank McCauley, president, Presidential Co-operative Bank is the person to whom you discuss your banking problems, plans and questions. A friendly bank that understands and work for you.

Presidential Co-operative Bank

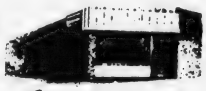

NO. 1 GRANITE STREET QUINCY

The Bank On The Corner

Open Saturdays 9 A.M. to 1 P.M.

CONVENIENTLY LOCATED IN THE HEART OF QUINCY SQUARE

773-2040 773-2041

"LIFE BEGINS at Quincy City Hospital" T-shirts are now being presented to new-born babies at the hospital. First T-shirt recipient was Rebecca Reale of Abington, daughter of Mr. and Mrs. Steven Reale. She is accompanied by her mother, Joanne Reale (left) and nurse Beth MacLeod. Infants also receive diplomas in the program, sponsored by the QCH Women's Auxiliary.

Nutrition During Pregnancy Program At Hospital

A new, four-week program on Nutrition During Pregnancy begins Thursday, Oct. 2, from 6 to 7 p.m. at Quincy City Hospital.

Classes will be taught by Gail Lombardi, registered nutritionist, and the program offers something of interest to all pregnant women.

The first class covers what Mothers-to-be should eat to assure that they and the baby are getting the right foods for growth. The second class discusses why good eating habits are important. Issues of breast and bottle feeding are highlighted the third week. The final week looks at when to introduce solid foods to the baby and how to make mothers own baby food safely.

To rgister for the classes, contact John Felci, training director at the hospital, at 773-6100 ext. 308.

Haircutting with Atmosphere

MALES Tuesday & Thursday Specials
BLOW CUT Including shampoo $7.50 Reg. $10.

FEMALES MONDAY SPECIAL
WASH-CUT-BLOW DRY $10

Permanent Individual Eyelashes Reg. $15. Special $12.50
Ear Piercing $7.50 incl. studs FACIALS $11.50 Manicure $ 5.00
"An hour of Luxury"

Hairplace One & Two
cor. Hancock & Chestnut & Maple Sts.
1-3 Maple St., Quincy 472-1060
OPEN Monday, Thursday Evenings

Kathleen Gray Wheaton Freshman

Kathleen L. Gray, a graduate of Quincy High School, is among the 350 member freshman class at Wheaton College, Norton.

Miss Gray is the daughter of Mr. and Mrs. Charles B. Gray, Jr.

Prevent Fire in your Home
BOB'S OVEN CLEANING SERVICE
773-8171
Also Specializing In Rug Cleaning

Attorney Services
ALAN H. SEGAL
175 Quincy Shore Drive, Quincy 328-6545
420 Washington St. Braintree 848-6272
General Practice
Criminal & Family Law
Personal Injury Claims
Real Estate
Wills & Trusts
NO CHARGE FOR FIRST OFFICE VISIT

Today's Women

Marguerite Donovan Named Massasoit Dean Of Students

Marguerite A. Donovan of West Yarmouth and Quincy, a teacher and administrator with more than 27 years experience primarily in the field of education, has been named Dean of Student Services at Massasoit Community College, Brockton.

Miss Donavan joins Massasoit with impressive credentials in the field of administration both within higher education and within community settings. Her duties have included: management and management counseling; budget preparation and administration; design and development of grant proposals; fund raising; development of curriculum and special programs.

During her career, she has been responsible for recruiting, counseling, advising, personnel supervision and the planning, executing and evaluation of all programs and services for students in post-secondary educational institutions.

Prior to joining Massasoit, Miss Donovan was Director of Student Services at the Massachusetts Board of Regional Community Colleges, a management consultant for the Girl Scouts of America and Dean of Students for 10 years at Regis College.

A graduate of Regis with a B.A. Degree in English/Education, Miss Donovan received her Masters in Education (cum laude) Guidance/Counseling from Salem State College.

She was also a one year candidate for an MBA Degree at Babson College and completed a special course in Student Personnel Management at the University of Michigan.

DOVE Meeting At City Hall Sept. 25

The next general membership meeting of DOVE (Domestic Volence Ended) will be held on Sept. 25 at 7:30 in the City Hall second-floor conference room.

DOVE is a non-profit agency providing services for battered women and their children in Norfolk County and surrounding areas.

Future programs and services for abuse victims and their children will be discussed by two guest speakers and DOVE members.

All members and interested persons are invited to attend. For information, call DOVE at 471-5087.

Quincy Women To Be Honored At John Hancock

Helen C. Bryan and Helen R. Nolan of Quincy will be honored for 25 years of service with the John Hancock Mutual Life Insurance Co. at the 28th annual Quarter Century Club dinner Friday evening, September 26, at the Copley Plaza Hotel, Boston.

Co-hosting the dinner will be Edwin Matz, John Hancock chairman of the board and chief executive officer, and John G. McElwee, president and chief operations officer.

Winifred Bertrand Sophomore At Wilson College

Winifred Bertrand, daughter of Mr. and Mrs. Lawrence J. Bertrand, 81 Rogers St., West Quincy, has enrolled as a sophomore at Wilson College, Chambersburg, Pa.

Miss Bertrand has been active in field hockey, volleyball, basketball and lacrosse while a student at the women's liberal arts college located in south-central Pennsylvania.

Stay Alive!

By Jack Silverstein

WOMEN HEAR BETTER

Joking about it, a scientist told the New York Times: "Husbands cannot seem to hear their wives speak, except for such phrases as 'Dinner is ready'. And at night, wives can hear a dripping faucet that is inaudible to husbands."

Seriously though, women do have a slight edge in hearing according to research at the University of Minnesota Hearing Research Laboratory. Studies showed that women's hearing is less affected than men's by low-frequency roaring and rumbling noise and is more sensitive to high-frequency sounds.

One possible explanation is that boys and men are exposed to more noises - power mowers, auto engines, outboard motors, gunfire - and may suffer some hearing loss as time passes. Another possibility is that women have stronger middle-ear muscles than men.

* * *

This information has been brought to you as a public service by NABORHOOD PHARMACY, 406 Hancock St., No. Quincy.
OUR SERVICES INCLUDE:
Charge accounts,
Family prescription records,
Year end tax records,
Delivery service,
Insurance receipts,
Hospital supplies for sale or rent,
Open 7 days a week, 8 - 10.
Phone: 328-3426

Announcing
Helen Joseph is Back at the Quincy Y.M.C.A.
Licensed Masseuse!
Specialty: Complete Body Massage Facial
Catering to "Y" members only - by appointment
Call from 10:00 A.M. - 11:00 A.M. Mon.-Thurs.
479-8500

FALL FASHION SALE

DeChoix
JEANS
$12

Pleated Wool
SKIRTS
$12 to 15

Woven
SHIRTS
$6

TOPS
$4

SWEATERS
$8 to 12

Plus-Blazers, Coordinates, Pants and much much more!

TEMPO FASHIONS

108 Parkingway/ Quincy, MA.
(in the Parkingway - Quincy)
471-8084/5

REG. STORE HRS.:
Mon.-Fri. 10AM–9PM
Sat. 10AM–6PM

MR. and MRS. ANTHONY MICHELANGELO
[Hobbs Studio]

Lucy Poillucci Bride Of Anthony Michelangelo

Mr. and Mrs. Anthony Michelangelo were married recently during a double ring ceremony and nuptial mass at St. John's Church, Quincy.

The bride is the former Lucy Poillucci, daughter of Mr. and Mrs. Joseph Poillucci of 16 Bradford St., South Quincy.

The bridegroom is the son of Mr. and Mrs. Rocco Michelangelo of 68 Albertina St., South Quincy.

A reception was held at the Ridder Country Club, Whitman.

Following a five week wedding trip to Italy, the newlyweds are making their home in Weymouth.

Norah Cantwell Married To Daniel J. Blaney

Mr. and Mrs. Daniel J. Blaney were married recently at Holy Name Church, West Roxbury, during a double ring ceremony and nuptial Mass celebrated by Msgr. James Keating, cousin of the bride.

The bride is the former Norah A. Cantwell, daughter of Mr. and Mrs. Herbert Cantwell of West Roxbury. A graduate of Ursuline Academy and U. Mass-Boston with a B.A. degree, she is employed by the Commonwealth of Massachusetts, Department of the State Auditor.

The bridegroom, son of Mr. Daniel J. Blaney of Quincy and the late Mrs. Ellen Blaney, is a graduate of North Quincy High School and Bentley College with a B.S. degree. He is employed by the Newton CPA firm of Sherman, Bernson, Schneider and Gesserman.

Maid of honor was Amy Cantwell of West Roxbury. Bridesmaids were Frances Cantwell, Ruth Cantwell, and Carol Cantwell of West Roxbury; Helen Blaney of Everett; Leslie Connolly of Needham; Barbara Piselli of Newton; and Susan Devine of Dedham.

Best man was Leonard Blaney of Quincy. Ushers were Dennis O'Sullivan and James Doherty of Quincy; and Daniel Cantwell of West Roxbury.

MR. and MRS. DANIEL J. BLANEY [Miller Studio]

A reception was held at the Sheraton Tara, Braintree.

Following a wedding trip to England and Ireland, the newlyweds are making their home in Quincy.

Marriage Intentions

Allen B. Currie, Jr., 116 Arnold St., Quincy, Mover; Susan Mathisen, 116 Arnold St., Quincy, at home.

Richard J. Walsh, 146 Elmwood Ave., Quincy, computer systems analyst; Theresa A. Tucker, 23 Bennington St., Quincy, medical laboratory technician.

Vincent J. Lento, III, 19 Cavanaugh Rd., Braintree, chef; Gail J. Nicholson, 80 Pope St., Quincy, executive secretary.

Wollaston Mothers' Club To Hold Smorgasbord, Reception

Saturday, Sept. 20, is the deadline for reservations for the Wollaston Mothers' Club's annual Smorgasbord and New Members Reception to be held Sept. 25 at 11:30 a.m. at First Baptist Church of Wollaston.

The event will be held in the church's Fellowship Hall and those with last names beginning with A through K can make reservations by calling Mrs. Alice Butts at 328-4869; with L through Z, by calling Mrs. Joan Ruane, 471-0832.

Chairwomen of the event will be vice presidents Alice Butts and Joan Ruane. Hosteses will be executive board members. The event will also include a drawing for a general scholarship.

Wollaston Legion Auxiliary To Install Officers

The Wollaston American Legion Post Auxiliary will hold its installation of officers Tuesday, Sept. 23, at 1:30 p.m. at the post home, Weston Ave.

Installing officer will be Mrs. Dora Ballard of Sharon, Norfolk County director of the organization.

Eastern Star Military Whist

The Quincy chapter of the Order of the Eastern Star is sponsoring a Military Whist Friday at 7:30 p.m. at Quincy Point Congregational Church, 444 Washington St.

Classes Starting Now
Enroll Now!!
QUINCY BEAUTY ACADEMY
30 Franklin St.
Quincy
LEARN HAIR DESIGN
- CO-ED
- STATE LICENSED
- UNISEX STYLING
- PLACEMENT ASSISTANCE FOR GRADUATES
- STUDENT FINANCIAL ASSISTANCE AND BASIC EDUCATIONAL GRANTS AVAILABLE
- DAY, EVENING AND PART TIME CLASSES
- NATIONALLY ACCREDITED BY THE COSMETOLOGY ACCREDITING COMMISSION
- APPROVED FOR VETERAN TRAINING

NEW SKIN CARE PROGRAM
Call For Free Brochure 471-1440

ELECTROLYSIS
UNWANTED HAIR PERMANENTLY REMOVED
Face, Eyebrows, Body, Legs, Hairline
Dolores MacMillan, R.E.
680 Hancock St., Wollaston
Office hours by appointment
Complimentary consultation available
471-9500 or 471-0214

LOVE IS . . . a perfect wedding at the Golden Lion Suite

Speak to Terry Stracco - She's our rental agent - specializing in complete wedding package plans and all other occasions. The Golden Lion Suite accommodates up to 300. The Venetian Room up to 150 guests. Give Terry a call for an appointment for your reservation. New brochures are available. (air conditioned)
CALL Quincy Sons of Italy Social Center
120 Quarry Street, Quincy, MA 02169
NEW NUMBER is 472-5900

where every hair counts
Anthony's HAIRSTYLING
1647 HANCOCK ST.
QUINCY
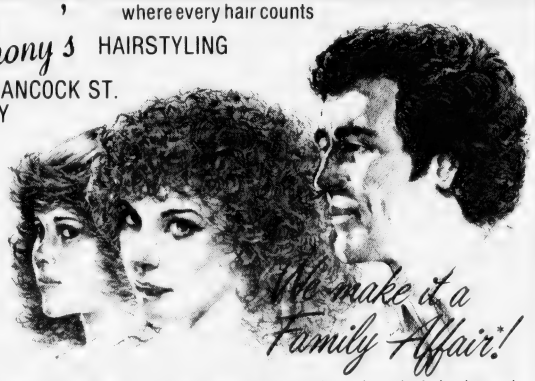
We make it a Family Affair!
Beautiful, easy-care hair is yours, with a Perm that gives hair body and bounce . . . waves and curls . . . super style support. Good things that can't shampoo out . . . sleep out . . . or limp out with the weather, because a perm makes your style permanent.
So come on in! Give us a call. Isn't it time to just wake up, brush out, and go?
773-4334 Hair Designers for Men and Women 10 Stylists to Serve You 472-9123

Whitey's BAKERY
Mass. Retail Bakers Assoc.
1st Prize Winner for Wedding Cake Decoration
Your Wedding Will Be Better With A Cake From Whitey's
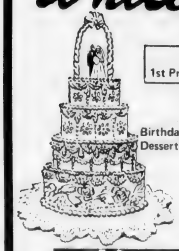
Birthday, Shower and Anniversary Cakes, Frozen Desserts, Ice Cream Rolls, Ice Cream Cakes and Tarts
27 Washington St.
Weymouth Landing
337-1471
This Week's Special
Boston Cream Pie
Reg. $2.40 Save 50¢
NOW ONLY . . . 1.90
From Thurs. Sept. 18 to Wed. Sept. 24
OPEN DAILY 6:30 A.M. TO 6 P.M., SUN. 7 A.M. TO 2 P.M.

MR. and MRS. PHILIP M. McLAUGHLIN [Ciro's Studio]

Donna Mahoney Wed To Philip M. McLaughlin

Mr. and Mrs. Philip M. McLaughlin were married recently by Rev. Thomas DiLorenzo during a nuptial Mass at Sacred Heart Church, North Quincy.

The bride is the former Donna M. Mahoney, daughter of Mr. and Mrs. Joseph C. Mahoney of 200 Farrington St., Wollaston. A graduate of North Quincy High School and Quincy Junior College, she is a teacher at Wee Folks Day Care Center, South Boston

The bridegroom, son of Mrs. William Callahan of 77 Havilend St., Wollaston, and the late Mr. Robert G. McLaughlin, is also a graduate of North Quincy High School and Quincy Junior College. He is employed by Leo M. Riley and Son, Inc., Quincy.

Maid of honor was Maureen E. Mahoney of Wollaston. Bridesmaids were Carolyn Mahoney of Wollaston; Janet L. Riley, Pamela Riley, Laureen Sanborne, of Braintree; and Rosemary J. Laudani of Westville, N.H.

Best man was Robert G. McLaughlin of Wollaston. Ushers were Paul J. Mahoney, Joseph M. Mahoney, Robert W. Mahoney of Wollaston; Greg Riley of Braintree; and Michael Laudani of Westville, N.H.

A reception was held at the Chateau de Ville, Randolph. Following a wedding trip to San Francisco and California, the newlyweds are making their home in West Quincy.

St. Catherine's Plans Annual Grecian Festival

Final plans are underway for St. Catherine's of Wollaston's annual South Shore Grecian Festival to be held at the parish center, 157 Beale St., Wollaston, Oct. 10 through 12.

Highlites of the festival will be a program of Greek folk dancers, Greek folk daning elssons, cultural exhibits, handicraft tables, greek wines and foods and pastries such as Moussaka, Pasticho, Souvlakia, Cheese Pies, Giros, Baklave.

Free Greek dancing will be featured Saturdays and Sundays from 8:30 to 12:30 a.m. Music will be by the Ellinopetha Orchestra.

Hours of the festival are: Oct. 10, noon to 8 p.m.; Oct. 11, 10 a.m. to 12:30 a.m.; Oct. 12, noon to 12:30 a.m.

ENGAGED – Mr. and Mrs. Garfield McCulley of North Quincy announce the engagement of their daughter, Mary Ellen, to Richard C. McEvoy, son of Mrs. Virginia McEvoy of Quincy and the late Mr. Robert H. McEvoy. Miss McCulley, a graduate of North Quincy High School, is employed by Merrymount Manor Nursing Home. Mr. McEvoy, also a graduate of North Quincy High School, is employed by North Quincy Taxi. Wedding plans are incomplete. [Blackwell Studio]

Social

QHS Class Of 1955 Plans Reunion

The Quincy High School Class of 1955 will hold its 25th anniversary reunion dinner-dance Sept. 20 at King's Hill Hall, Braintree. A social hour will start at 6:30 p.m. A family style roast beef dinner will be served at 7:30 p.m. followed by dancing until midnight.

Any classmate that has not received reunion material is asked to contact one of the committee members: Pauline (Beal) Re, Lou DiMartinis, Jane (Kinniburg) Albisini, Vincent Moscardelli or James Sandonato.

MR. and MRS. KEITH M. GALVIN [Ciro's Studio]

Jayne Cramond Married To Keith M. Galvin

Jayne E. Cramond of North Quincy and Keith M. Galvin of Wollaston were married recently during a double ring ceremony at Sacred Heart Church, North Quincy.

The ceremony was performed by Rev. Peter Frost, uncle of the groom.

The bride is the daughter of Mr. and Mrs. Stanley R. Cramond of 93 Safford St., North Quincy. A graduate of North Quincy High School, she is employed by the Boston Globe.

The bridegroom, son of Mr. and Mrs. Arthur S. Galvin Jr., of 87 Sims Rd., Wollaston, is a graduate of Quincy Vocational Technical School. He is employed by J. L. Hammett, Braintree.

Maid of honor was Claire Cramond of Quincy. Bridesmaids were Jeanne Cramond of Quincy and Elaine Galvin of Wollaston.

Christine Cramond of Quincy was flower girl.

Best man was Steven Galvin of Wollaston. Ushers were Thomas Rice of Nashua, N.H., and Robert Galvin of Wollaston.

Ring bearer was Michael Galvin of Wollaston.

A reception was held at the Chateau de Ville, Randolph. Following a wedding trip to the Poconos, the newlyweds are making their home in Wollaston.

A Touch of Class
Claire Cooledge's
Doorway to Fashion
Save Time and Money on Latest Fall Fashions
Senior Citizen Discount
Closed Mondays
Open Tuesday thru Saturday
10 A.M. - 5:30 P.M.
Open Thurs. eves 'til 8:30
28 Greenwood Ave.,
Wollaston
across from the MBTA
773-5266
VISA

September
SPECIALS
PERMS $15.00
Reg. $22.50
Tues., Wed., Thurs. Specials
Shampoo & Set..... $4.50 Sr. Citizens.... $3.00
Shampoo, Cut & Set..... $7.50 Sr. Citizens..... $5.50
Permanent.. from $11.00 from $9.25
Open Thursday night 'til 6:30. Closed Monday. Appointment or Walk-In Service
Call 472-3033
BARBARA'S Beauty Salon
1445 Hancock St., Quincy
2nd floor, Suite 204 above Rite Aid Pharmacy

Derringer
The Florist
389 Hancock St.
Quincy
328-3959
Since 1900

INSTANT COLOR
PASSPORT PHOTOS
McIntire's Studio
679 Hancock St., Wollaston
Closed Monday Tel: 479-6888

COLMAN'S SPORTING GOODS
1030 HANCOCK ST QUINCY
FREE PARKING
Don't Get Rained Out!
Safeguard Your Important Functions with a CANOPY
• Choose from 2 sizes 20X20 or 20X30
• Colorful • Rent by day or weekend
• Call for details • Reserve early
• Dates filled on first come basis

St. Mary's Guild To Meet Sept. 22

St. Mary's Guild will hold its first meeting of 1980-81 Monday Sept. 22, announces Mrs. Edward Shine, president.

A 7 p.m. Mass at St. Mary's Church, West Quincy will be followed by a reception in the school hall.

The guild's other 1980-81 events are an Oct. 27 "shoe party," a Nov. 17 plant demonstration. Holly Dance and buffet Nov. 29, handwriting analysis party Feb. 9 and another "shoe party" March 9.

Other officers for 1980-81 are Mrs. Theophilus McLelland, vice president; Mrs. Raymond Ciavardini, recording secretary; Mrs. Andrew Pugliese, corresponding secretary and Mrs. Peter Davis, treasurer.

Board members are Mrs. Edward LoConte, Mrs. John Noonan, Mrs. James Stevens, Mrs. Thomas Walsh, Mrs. William Ward, Mrs. Robert Verrochi, Mrs. David Ring.

Mrs. John Pellegrino is "Sunshine Fund" chairwoman, Mrs. James Nabstedt is publicity chairwoman and Mrs. Theophilus McLelland is Title One representative.

Mass And Dinner Open Season For Quincy Catholic Club

A 6:30 p.m. Mass at St. John's Church, Quincy, followed by dinner at 8 p.m. at the Viking Club in Braintree, opens the 1980-81 season Wednesday for the Quincy Catholic Club.

Mrs. Edward Curran will entertain with vocal selections.

Mrs. Philip Scalisi will serve as dinner chairman and has chosen Mrs. John Brien as her ticket chairman. Mrs. Thomas Kenney will be in charge of decorations.

On Oct. 15, the guest will be Susan Murphy, owner of The Hutch Antiques of Holbrook. Mrs. Putnam Borden will serve as hostess.

As a special event, "A 1920 Flapper Review," will be held at The Blue Hill Country Club on Saturday, Oct. 25. Miss Phyllis Ross will be chairwoman and Miss Virginia Ross co-chairwoman.

A memorial Mass at St. John's Church, will be Thursday, Nov. 13, for deceased members of St. John's Sodality, St. John's Women's Club, and The Quincy Catholic Club.

"Preparation for Thanksgiving" a program presented by Mrs. Anneli Johnson, will be featured at the Nov. 19 meeting. Mrs. Robert Cerasoli will serve as hostess.

The annual Christmas party will be held Dec. 10, with Mrs. Michael Priscella as hostess.

A program by Dove, including a slide presentation will be presented at the Jan. 21 meeting. Miss Ann McGinn is hostess for the evening.

The annual scholarship dance will be held Friday, Jan. 30 at The Neighborhood Club, Quincy. Mrs. Thomas Kenney is chairwoman for this event.

A Mid-East Adventure will be presented by Miss Marilouise Steen Feb. 18. Mrs. Alfred Saluti will be hostess.

Presidents' Night will be held March 18. Mrs. Jack Buonopane will be chairwoman and Mrs. John Jolley hostess.

Allan Dow will present the "Boston See Party" April 22. A reception for new members will be held at this meeting with Mrs. Joseph Saltamacchia as hostess.

Mrs. James Duggan will be chairwoman for the Communion Breakfast Sunday, May 3, at the Neighborhood Club.

The closing meeting will begin with a Mass at St. John's Church May 20. Following the Mass there will be a meeting and installation of officers at the Viking Club. Slides of the year's activities will be shown. Mrs. Francis Daly will serve as hostess.

Members of the executive board are:

Mrs. William F. Boethel, president; Mrs. Jack Buonopane, vice-president; Mrs. John Hanratty, treasurer; Miss Helen O'Rourke, recording secretary; Miss Claire O'Rourke, financial secretary and Mrs. Guy LaFerla, corresponding secretary.

Miss Margaret Cahill and Mrs. Ben Williams serve on the Welfare Board.

Other committee chairwomen are Mrs. Thomas Kenney, membership, Mrs. Russell Fruzzetti, publicity, and Miss Bernice Brown, sunshine.

Miss Virginia Ross and Mrs. Erick Lindewall, past presidents, will serve as advisors.

Vigil committee members are Mrs. John Fitzgerald and Miss Mary O'Brien.

Club photographer is Mrs. Peter Gacicia.

Rev. William R. McCarthy is Spiritual Director for the club.

All meetings are held on the third Wednesday of the month at the Viking Club in Braintree.

Italian Night At Sons Of Italy Saturday

The Quincy Lodge, Sons of Italy 1295 will hold an Italian Night Saturday at the lodge social center, 120 Quarry St., Quincy.

Venerable Mimmo D'Arcangelo and Assistant Venerable John Marella said a full course italian dinner will be served.

Entertainment will be by an all Italian group in costumes. In dances, the three different versions of the Tarantella, telling the story of the different towns and the way they danced to it, will be presented. Music will be by an Italian band and a vocalist.

A trip for two to the Italian Villagio in upper New York will be awarded as a prize. Other features are planned. Ushers and committee members will be in costume.

Tickets Available For NQHS Class Of 1975 Reunion

Tickets are still available for The North Quincy High School Class of 1975 fifth anniversary reunion Friday, Sept. 26 at 8 p.m. at the Quincy Neighborhood Club.

A limited number of tickets will be sold at the door the night of the reunion.

Lauren Snook of the reunion committee, reports that response to the event so far has been excellent, and recommends that those interested in attending buy tickets now to be guaranteed admission.

For tickets, call her at 472-7874.

Quincy Women's Club Evening Division Announces New Season Schedule

The first meeting of the fall season of the evening division of the Quincy Women's Club will be a board meeting Tuesday, Sept. 23, at the home of club president Charlotte Senter.

Program schedule for the remainder of the year is: Oct. 7 opening meeting, hostesses Mrs. John Halloran and Blanche Hamilton; Oct. 21, covered dish supper and "Yard" Action with Senior Club members, hostess Mrs. Hobart K. Robinson; Nov. 4, book revues with Ann McLaughlin, hostesses Mrs. Joseph Lind and Charlotte Senter.

Nov. 18, open meeting, hostesses M. Louise Dinegan and Dorothy Newton; Dec. 16, Petite Bazaar with hand made articles and home cook foods, Senior Club members as guests, Mrs. Edward Doyle, chairman, and hostesses, Doris Folger and Robina L. K. Purdon.

Jan. 6, house party; Feb. 9, house party; March 3, house party; April 7, open meeting, hostesses Mrs. John Dobbie and Mrs. J. Eastman Taylor; and April 21, annual meeting, hostesses Mrs. William F. Greene and Mrs. Robert P. Nordstrom.

Club officers for the coming year are: Charlotte Senter, president; M. Louise Dinegan, vice president; Mrs. William F. Greene, secretary; Mrs. Robert Nordstrom, treasurer; Mrs. Hobart K. Robinson, auditor; Charlotte Senter, M. Louise Dinegan, program; and Dorothy Newton, Mrs. Joseph Lind, hospitality.

Also, Mrs. William Connolly, Jr., veteran's chairman; Mrs. Peter Giorlando, friendship chairman; Mrs. Hobart K. Robinson, covered dish supper; Mrs. Edward Doyle, Petite Bazaar; and Mrs. William F. Greene, Mrs. Robert P. Nordstrom, annual meeting.

Mr., Mrs. Ronald Pletsch Parents Of Son

Mr. and Mrs. Ronald Pletsch of Hingham, formerly of Wollaston, are parents of a son, Daniel Adams, their third child, born July 15, at Quincy City Hospital.

The Pletschs also have a son Jefferson, age seven, and a daughter Emily, age four.

Grandparents are Mrs. Ruth Pletsch of Wollaston; and Mr. and Mrs. Roger B. Lyons of Montclair.

Wollaston Woman's Club Awards $1,263 In Scholarships

The Wollaston Woman's Club beginning its 67th year, has awarded scholarships totalling $1,263.92 to Patricia Murray of Quincy High School and Cheryl Ann Ayles of North Quincy High School.

The scholarships were for $631.91 each. Miss Murray will major in English and Art at Regis College, and Miss Ayles will study business and health administration at the University of New Hampshire.

The club began its year Saturday with a yard sale at the home of Margaret Libby, 152 Everett St., Wollaston.

'Snow Goose' Program For Quincy Women's Club

Richard C. Swan will give readings from Paul Gallico's "The Snow Goose" at the Quincy Women's Club program Tuesday, Sept. 23 at 2 p.m. at the clubhouse, 148 Presidents Lane, Quincy.

Mrs. Robert C. Welch will preside at the business meeting. A coffee hour will precede the meeting.

Hostesses will be the Garden and Conservation committee with Mrs. William Lutes, chairwoman, assisted by Mrs. Theodore Buker, Miss Margaret Cahill, Mrs. Katherine Daley, Mrs. William Duane, Mrs. Richard W. Forrest, Mrs. James Greenhalgh, Mrs. Alan C. Heath, Mrs. Charles E. Hodgkins, Mrs. Lemuel A. Kirkpatrick, Mrs. H. Dexter Ladd, Mrs. Charles LeVine, Mrs. Edgar Mills-Price, Mrs. Carl M. Oberg, Mrs. Arthur Peterson and Mrs. G. Leland Stevens.

Pourers will be Mrs. Richard W. Forrest, Mrs. Walter Morrison, Miss Muriel Jean Goudey, and Mrs. Bernard Quigley.

Almquist Flowerland Inc.
12th ANNUAL GARDEN MUM
FIELD SALE
NOW IN PROGRESS

Come and dig your own Beautiful Mum Plants and
SAVE $$$$
Priced at only $1.75 each
10 for $16.00

We supply the shovels and boxes. You come prepared to dig and have fun. Thousands of healthy plants in all colors to choose from

Potted Garden Mums also available in two sizes.
$1.75 ea. 3 for $4.95 and $2.50 ea. 3 for $6.95

SEPTEMBER HOUSE PLANTS SALE
4" Pots of many popular house plants
NOW $1.29
Reg. $1.69 to $1.95

Special Savings on LARGE FOLIAGE PLANTS
10" Pots
Your Choice!
Aralias
Australian Umbrella Plant
Areca Palm
Dracena Marginata
Ficus Decora (Rubber Plant)
Benjamin Figs
Colorful Crotons
Dwarf Shefflieras
Cash & Carry NOW
$14.95 each
Our Regular Price on These Plants $19.95 to $24.95

2 Greenhouses full of lush Tropical Foliage right beside the mum fields.
Open daily 8:30-5:30 Sunday 9-4

ALMQUIST FLOWERLAND, INC.
326 Franklin St., So. Quincy - Top of Penns Hill
So. Shore's Most Complete Selection of Flowering Plants Fresh From Our Greenhouses
479-2020
All Major Credit Cards Accepted by Telephone

Model's training for TEENS

Come, join the fun and improve everything about you. Learn the art of applying make-up . . . correctly, skin and hair care, wardrobe planning, fashion co-ordination, visual poise, etiquette, fashion modeling techniques, and many, many more secrets of professional modeling. Emerge looking and feeling lovelier, more confident and self assured. The development of self-confidence and the importance of self-improvement are the major goals of our teen classes.

You can be a Model...or maybe just look and feel like one

1½ hour classes- once a week
Evenings or Saturdays
8 or 20 week courses
Also courses for
SUBTEENS -CAREER GIRLS
HOMEMAKERS
All ages - from 6 to 66

SPECIAL REGISTRATION
Weekdays & Saturdays
Sept. 17 thru Sept. 27
10 A.M. til 10 P.M.
Visit our studio or call for interview or registration.

Carole Mc Cole's
Fashion Models' School
Licensed by Comm. of Mass. Dept. of Education
572 Columbian Street, South Weymouth 335-1636

BRA-WEY FLORIST
94 Washington St.
Weymouth
337-0288 337-0289

Save Gas and Money ... shop locally.

142 Low Rise Units

Marina Condos Pass Council's PUD Test

The City Council moved swiftly Monday night to approve a proposal to construct 142 low rise units of condominiums at Boston Harbor Marina --- but only after adding 14 restrictive amendments to the planned unit development (PUD).

Councillor Joanne Condon told her colleagues that the majority of residents in Squantum and adjacent areas of Atlantic are for the development but only if a second means of access is added to take the traffic burden off East Squantum St.

The amendments to the PUD are these:

- The Planning Director shall have the right to review all plans for landscaping and trash screening.
- The developer shall commence construction on or before April 1, 1981, and shall complete construction on or before April 1, 1984.
- The Mayor shall have filed with the City Council the necessary taking order plan and cost estimate for the acquisition of the Commander Shea Boulevard Extension.
- The developer shall reimburse the city not more than $2 million for costs and damages incurred for betterments to the land.
- The developer shall provide a truck route to the site during the construction period and prohibit trucks from using East Squantum St. between Hancock St. and Quincy Shore Boulevard.
- The developer shall obtain a similar agreement to use Commander Shea Boulevard Extension for trucks during any construction on industrially zoned and adjacent to the PUD area.
- Victory Rd., off East Squantum St., shall be prohibited from intensification of use as an access road until a second means of access has been obtained.
- The developer shall assume full responsibility for successful completion of the PUD.
- The developer will post a bond with the City Treasurer adequate to secure the necessary improvements, including utilities and landscaping.
- All amenities (swimming pool, tennis courts, clubhouse) on the plans submitted for approval shall be completed before application for an occuancy certificate for the 36th unit.
- The use of the swimming pool, tennis courts and other amenities shall be restricted to residents, bona fide guests and employees and not for any commercial purpose.
- All real estate taxes owed on the property shall be paid in full.
- All buildings must conform to the building code and be located and constructed in accordance with the plans submitted.
- The developer shall submit a single site and utilities plan for water and sewer lines incorporating amendments agreed upon earlier this year.

Elementary School Lunch

Monday, Sept. 22 - Salisbury steak w/gravy, buttered carrots, snowflake roll, fudge cake, beverage.

Tuesday - Sept. 23 - NO LUNCH.

Wednesday, Sept. 24 - Fruit juice, real zesty Italian Pizza w/cheese topping, orange cup cake, beverage.

Thursday, Sept. 25 - Lemonade, turkey salad in a hamburger roll, twinkie, beverage.

Friday, Sept. 26 - Hot pastromi on a bulkie roll, condiments on the side, cole slaw, peanut butter bar, beverage.

Secondary School Lunch

Monday, Sept. 22 Hamburger in a fresh baked roll, tater tots, fruit jello w/topping, beverage.

Tuesday, Sept. 23 - Grape juice, real zesty Italian pizza w/cheese topping, tater tots, fall apple, beverage.

Wednesday, Sept. 24 - Sweet and sour oven baked chicken, mashed potatoes, buttered carrots, fresh baked roll, dessert de Jour, beverage.

Thursday, Sept. 25 - Baked macaroni w/ham cubelettes, seasoned green beans, fresh baked roll, carosel of desserts, beverage.

Friday, Sept. 26 - Lemonade, grilled cheese sandwich w/tomato and bacon, garden mixed vegetables, dessert de Jour, beverage.

CORRECTION

The participants in the Sept. 6 Continental breakfast in Quincy Center, held in connection with the city's Constitution Celebration, were incorrectly reported in last week's Quincy Sun.

The three service organizations serving the breakfast were the Lions, Kiwanis and Rotary Clubs. The Quincy Elks were erroneously listed as a participant.

Moira Walsh Freshman At Emmanuel

Moira Walsh of 36 Stoney Brae Rd., Wollaston, is a member of the freshman class at Emmanuel College, Boston. Miss Walsh is the daughter of Mr. and Mrs. Andrew Walsh. She is a graduate of Notre Dame Academy.

Cash. Now.

With the price of gold, silver and diamonds at highest (or even declining) levels, now is the time to receive the most cash for yours.

We've been serving Quincy and the South Shore since 1942.

Rogers Jewelers
1402 Hancock street • Quincy, Mass. 02169
773-3636
Open Thursday & Friday until 9

HIGHEST EARNING SAVINGS BANK IN MASS.*

Weymouth Savings Bank

SOUTH SHORE'S OLDEST SAVINGS BANK

Banking Centre for Money Market Certificates

30 MONTH CERTIFICATES

12.139%* Effective Annual Yield on 11.30% Sept. 18 - Oct. 1

$500 MINIMUM DEPOSIT

Interest rate at purchase constant for duration of term. Federal regulations require substantial penalty on withdrawal prior to maturity.

*If interest and principal on deposit, interest compounded continuously

6 MONTH TERM CERTIFICATES

11.60%** Effective Annual Yield on 11.125% Sept. 18 Sept. 24 $10,000 Minimum Deposit

Federal regulations prohibit compounding of interest. Withdrawal of principal not permitted prior to maturity. Offer subject to withdrawal without notice.

Equivalent rate based on renewal of principal & interest at end of six months at the same rate.

47 Washington St.
Weymouth Landing

383 Bridge St.
North Weymouth

372 Quincy Ave.
Braintree 843-3008

295 Washington St.
Weymouth

wey-bank weymouth savings bank

Offer subject to withdrawal without notice.
All Deposits insured in full.

* Leading all Savings Banks in gross earnings based on assets (recent survey)

337-2700

Keep Police Ambulance, Council Urges

The City Council Monday night passed a resolve asking the Mayor to keep the city's emergency ambulance service with the Police Department.

And, just to make sure His Honor listens, Councillor Daniel G. Raymondi added a new twist to the resolve.

It specified that the city auditor "not be allowed to sign any contracts or expend any monies for a private ambulance service."

"The auditor is an employee of the City Council," Raymondi pointed out, "and he has often said that he would do what the Council directed him to do."

Auditor Charles L. Shea is also a close confidante of Mayor Arthur H. Tobin.

The resolve was roll called, with six councillors voting for it and Councillor Francis X. McCauley, who is a member of the Mayor's Advisory Committee on Ambulance Service, voting "present." Councillor Joseph J. LaRaia was absent.

McCauley told his colleagues that the work of the committee is not yet finished and has at least one more meeting before making its recommendations to the Mayor.

A preliminary report recommended that the service be contracted out to a private ambulance company and recommended Bay State Ambulance as the lowest qualified bidder.

Other bidders protested, however, and the meeting McCauley described would be held to review the bids.

The committee has met twice to reconsider the bids only to be faced with the threat of an open meeting law violation charge by the Patriot Ledger for not permitting its reporters to attend the meeting.

Asst. Dist. Atty. Charles Hely, who handles open meeting law violations in the district attorney's office, said Tuesday afternoon that the Patriot Ledger had not yet filed such a charge.

Raymondi said he introduced the resolution in the Council because he has been receiving many calls from constituents who fear tht the emergency ambulance service will be taken from the "compassionate hands" of the police.

"The people are more than satisfied with the police handling of the ambulance," he said.

Quincy Quiz

T-shirts this week go to 13-year-old Jean M. Barry of 30 Dysart St., Quincy Center, and Evelyn T. LeVangie of 121 Martensen St., Quincy Point.

And Jeanne Nimeskern of 38 Minihan's Lane, West Quincy, and Adriana Reardon of 11 Gordon St., South Quincy, are rewarded for their correct answers with bumper stickers.

Each week two Quincy Sun T-shirts and two Quincy Sun bumper stickers are offered as prizes in the Quincy Quiz.

The first two readers (one a mail subscriber) to submit to the Sun Office in writing the correct answers to the week's five questions receive T-shirts. The next two receive bumper stickers.

One person in each home is eligible to compete in any one week.

This week's Quincy Quiz:

1. What is the name of the director of the Thomas Crane Public Library?
2. In what section of the city is Perkins Playground?
3. There are three Jewish synagogues in Quincy. What are their names?
4. The City Charter specifies that regular meetings of the School Committee be held on certain days at a certain hour. What are those days and hours?
5. A school in West Quincy is named for Gridley Bryant. Who was Gridley Bryant?

Answers to last week's Quincy Quiz:

1. The three members of the Board of Assessors are John P. Comer, Patricia Ceriani and John Belcastro.
2. The Heavenly Hill Ski Area is in the Wollaston section of Quincy.
3. The date 1792 on the City Seal signifies the year the North Precinct of Braintree became the town of Quincy.
4. The Quincy Stone Bank is known today as the South Shore Bank.
5. The South Shore Chamber of Commerce has its headquarters at 36 Miller Stile Rd.

Sunbeams

By Henry Bosworth

Donnelly: It'll Be Reagan Close Or Carter Big

A little over a year ago, Cong. Brian J. Donnelly explained to The Sun how angry he was at President Carter over the Navy's refusal to accept General Dynamics' low bid on a $100 million cable ship.

"His people aren't even welcome in my office," he snapped. "I wouldn't even return his phone call."

DONNELLY

Now, with the Election Day chips down, he has changed his mind — but only slightly.

"Obviously, I'm going to support him," said Donnelly. "It's just a question of intensity.

"We have certain needs that I don't think these people in the White House have really addressed.

"I know that I look at everything in the parochial life or death sense and he looks at the entire country. But all politics are local. That's one of Tip O'Neill's favorite lines.

"Carter certainly seems to have addressed some of the concerns of other places around the country.

"The enthusiasm with which I campaign for him will be determined by some of the things he says and does over the next month or so.

"I'd obviously be very upset with him if he vetoed my bill on the First Parish Church, or if we win another contract and he takes it away from us."

"Besides," Donnelly added with a grin, "as a member of Congress and a Democrat if I do not support the Democratic nominee they'd throw me out of the party and I couldn't talk to the big guy with the cigar."

Donnelly said he sees the general election in November as either "Reagan by a narrow margin or Carter in a landslide."

"The Georgians are better campaigners than they are administrators," he said. "Jimmy Carter is president. Who was he five years ago? That's good campaigning.

"People may say they don't like him now but if Reagan scares people, if they perceive Reagan to be a little reactionary or somebody who can't handle delicate situations, they'll go to Carter in a landslide.

"Look at all those labor unions that were death on Carter. Now they're on the bandwagon. It's the devil you know against the devil you don't. It's masterful. Nobody had anyplace to go but to him."

□

MILESTONE: Congratulations and best wishes to Jay Asher and all the gang at radio station WJDA which is celebrating its 33rd anniversary. The station, founded by Jay's dad, the late James D. Asher (whose initials are the call letters) and Joe Tobin, went on the air Sept. 13, 1947. And, we can't help smile, as we remember some of the know-it-alls who predicted the station wouldn't last six months. WJDA has been an outstanding community asset since its founding. Aren't you glad it lasted more than six months?

ASHER

FORMER Dist. Atty. George Burke was a pretty fair basketball player in his younger days and his 12-year-old son, George, is following in his sneakers. Young George attended Knobby Nolan's basketball camp at the Massachusetts Maritime Academy and was named the most valuable player there. When one of the coaches, Leo Tyrell made the presentation he recalled that another son of another pretty good basketball player had received the same award some years back. He was referrring to Holy Cross star Ronnie Perry who just signed with the Celtics. His father Ronnie, of course, was also a Holy Cross star.

BURKE

Both George Burke and Tyrell played against the elder Perry when he was pouring them in for Somerville High School in 1950, George at QHS, and Tyrell at Milton.

Tyrell recalled he could never hold Burke to 35 points. And Burke recalled that the elder Perry was "the best high school basketball player I ever played against and the best I have seen since."

□

JINNY HOLLY, wife of former Quincy Historical Society President Hobart Holly fractured her left ankle in three places in a fall from a golf cart at the Braintree gold course. And, like a true golfer, she noted: "I was on my way to breaking a hundred at the time!"

JINNY

□

A CONSTITUENT called City Councillor Danny Raymondi the other day to inquire the name of the executive secretary of the Quincy Rent Grievance Board.

"Is it a problem with your rent?" asked Raymondi.

"No, it's the Quincy Sun quiz, " said the constituent.

□

POLICE CHIEF Francis X. Finn is spending the week in St. Louis, Mo., at the International Association of Police Chiefs convention.

□

CITY RECREATION Director Charles Alongi is proudly handing out stogies. His wife, Elizabeth, presented him with a seven-pound daughter, Kaitlyn Elizabeth, their first child, at Quincy City Hospital Sept. 13. Mom, a special needs teacher with the Coastal Community Council, is the daughter of retired Quincy Police Sgt. Dan Mahoney and Virginia Mahoney, a secretary at Snug Harbor School.

ALONGI

□

SMILE DEPT: Mayor Arthur Tobin tells this one on himself. Following last week's Quincy Symphony Orchestra Concert events a woman came up to him and told him how much she enjoyed the Constitution Celebration events and what a wonderful job he was doing for the city. And, she wanted him to know: "I always vote for you — Mayor Hannon."

Readers Forum

He Has Grievance About Rent Grievances

Editor, The Quincy Sun:

I take issue with your statement that not many people grieve about their rents in Quincy.

I for one have complained. I am on fixed income and pay $65 a week for one room, shared bathroom and a community kitchen.

The reason not many replied (to last week's Quincy Quiz):

1. Not interested in a T-shirt or bumper sticker advertising the Sun.
2. Saving stamps for more important mail.
3. Not many rentees buying the Quincy Sun, because their rents are so high and have to watch expenses.

Have your office contact City Hall Telephone operator, ask if many call for rent grievances.

Paul Cavan
Quincy

(Editor's Note: We did better than that. We called the Rent Grievance Board. See story Page 2)

Lions Club Served Shoppers

Editor, The Quincy Sun:

The Quincy Lions would like to thank you for your generous assistance and cooperation over the years. You have never failed to recognize any of our services and have always given us ample publicity.

However -- we would like to bring to your attention page 28 of the Sun's 9/11 edition -- with all due respect to that fine organization of Elks -- It was the Quincy Lions, Kiwanis and Rotary Clubs who served coffee, juice and donuts to shoppers during the Bicentennial Sales.

Ed O'Leary
President Quincy Lions

Editor's Note: We goofed and stand corrected.

SAT Scores Dipping

Schools Ponder Decline In College Board Marks

By BERNIE O'DONNELL

Whether you blame television, schools or social factors, high school Scholastic Aptitude Test (SAT) scores are going down.

That's true in Quincy, across the state and, apparently, just about anyplace else in the country.

But college board scores are dropping faster here than the national average, a fact disturbing to Quincy educators.

Last week's School Committee meeting featured a one hour, 15 minute report on the problem. It was, according to School Supt. Lawrence Creedon, the longest report delivered to the board during his tenure as superintendent.

Delivered by four school administrators, the report featured plenty of statistics, speculated at reasons for the decline and reported steps taken at the city's high schools to stem it.

But figures presented to the committee showed little indication that the decline has bottomed out. During 1978-79, the last year covered by the figures, verbal scores for four groups- boys and girls at Quincy and North Quincy Highs- dropped an average of 17 points from the previous year. Math scores for the four groups dropped an average of 12 points over the same period.

By comparison, nationwide verbal and math scores dropped two and three points respectively from 1977-78 to 1978-79.

While national scores have shown average declines of two and three points annually since 1967-68, Quincy scores have been declining about six points per year.

Research assistant Carmen Mariano told the committee that Quincy high schools are "Bucking the trend" of decreased SAT participation nationwide, one possible reason scores are dropping so fast here.

Since 1967-68, he told the committee, the number of North Quincy seniors taking SAT's has increased from 52 percent to 68 percent. At Quincy High, participation has risen slightly from 45 to 49 percent.

Nationwide, he said, participation has fallen from 57 percent of high school seniors in 1967-68 to 38 percent in 1978-79.

As the number of students taking SAT's increases, Creedon told the committee, chances are that a smaller percentage of that group will be adequately prepared for the tests. Thus, the average scores will drop.

"We see that as a very large part of it," Creedon added in an interview last week, "but not the only reason."

Possible fear that the drop in scores represents an overall decline in the quality of education are "just too simplistic," Creedon said.

So-called modern educational methods like open classrooms, "new math," elective rather than required courses and the like, are a possible factor in the decline, Creedon said.

"However, I don't see it as a particularly strong one," he said.

Other measurements of how well Quincy schools prepares students for college are as strong as ever, Creedon said. Advanced placement exam scores, achieved by students seeking college credit for the high school work, are "better than ever," he said. The percentage of students advancing to some post-secondary education is "as high or higher than ever," he said, and "there is no change" in the number of students accepted at "prestigious schools."

"Our concern is, if a student who has been adequately prepared and who has taken the proper sequence on courses, takes the test, can we be assured that student will score well?" Creedon said.

"We are totally confident of that."

One reaction to the score decline, Creedon said, is a "Closer monitoring system" of potential SAT takers, beginning in junior high school, several years before most students will take the tests.

The program, which goes into effect this year, features increased guidance and "a constant reminder" to students as to what courses and what quality of work is necessary to score well on the college boards, Creedon said.

"What we want to be able to do is to say, 'OK, you've taken these courses, and achieved these marks, therefore you will most likely score within this range," he said.

Principals Peter Chrisom of North Quincy High and Lloyd Hill of Quincy High reported to the committee on steps taken at their schools to stem the SAT slide, such as counseling and orientation sessions for test takers.

But, they agreed, the most important preparation isn't a crash course or "cramming," but taking the proper courses and years of proper grounding in the basic skills.

"If a youngster doesn't take the proper courses," added Carl Deyeso, director of academic education, "he's not going to do well."

SAT Slide Steep Nationwide But Steeper In Quincy

Figures supplied by Quincy Public Schools point out that, while both Quincy and national SAT scores are dropping, scores here are falling at a faster rate. Quincy scores have dropped from generally above the national average, in 1967-68, to below average in 1978-79. A sample of scores from past years follows:

MATH SCORES

Year	N. Quincy		Quincy High		National average
	boys	girls	boys	girls	
67-68	500	392	484	487	472
70-71	484	464	486	443	487
74-75	468	426	464	423	472
78-79	444	410	459	402	467
VERBAL SCORES					
67-68	458	466	437	482	466
70-71	437	457	435	429	454
74-75	418	413	408	413	434
78-79	400	393	408	387	427

REMEMBER WHEN?

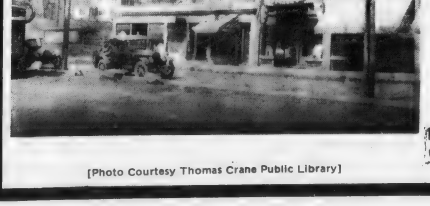

[Photo Courtesy Thomas Crane Public Library]

... Joyce Brothers clothing store, Carl Levander's shoe store and Sing Quong's laundry were on Granite St., where the Quincy Center Plaza is about to be built.

...You were not just a Policy Number and Retained your own identity, when personal service was always given... It still is at.

BURGIN PLATNER INS.

1357 HANCOCK STREET QUINCY 472-3000

Quincy's Yesterdays

By Tom Henshaw

Shipbuilders' Strike Enters 12th Week

"We are fighting on the side of right and we will win because right always wins over might," John Grogan, international vice president of the CIO Shipbuilders Union told a Local 5 membership meeting.

The meeting was held in the Quincy High School auditorium as the shipyard workers' strike against the Bethlehem Steel Co. entered its 12th week..

Sept. 18-24
1947
33 Years Ago
This Week

Other speakers were Rev. Daniel T. McColgan, professor of moral theology at St. John's Seminary, and Rev. Bedros Baharian, pastor of Quincy Point Congregational Church.

"The liberalistic, laissez faire of market prices of labor and unlimited profits for capital is an un-Christian hoax perpetrated by practitioners in the 18th and 19th centuries," said the Rev. McColgan.

"I hope that Uncle Joe Beth will get back in the good graces of the people of this city as he was during the war," said Rev. Baharian.

MANETS WIN SECOND

Frank St. Peter scored two touchdowns as the Quincy Manets defeated the New Haven Clippers, 33-13, at Municipal Stadium for their second straight New England Pro Conference victory.

The Manets lineup included: Woronicz, Brennan, Tocci, Papile, ends; Kilrain, DiBona, Salvati, tackles; Pecce, Leahy, Graziano, Parsons, Bumpus, guards; Gray, Beston, centers; Aimola, St. Peter, Duhart, Saba, Cantelli, Cavallo, Cappacioli, Morelli, backs.

INCINERATOR CONSIDERED

Mayor Charles A. Ross disclosed he was considering the purchase of a municipal incinerator as "the only method of disposing of rubbish and garbage."

"The only question has been the cost," said the Mayor. "I now think that the city is financially able to undertake such a project."

VETS HOUSING OPENS

The first group of 12 veterans moved into the new 95-unit $850,000 Meadowbrook Apartments at the corner of Adams St. and Furnace Brook Parkway, where 4 1/2-room apartments rented for $93.50.

Builder L. Robert Rolde said a second apartment house with 120 units was planned at $1,250,000 on the same grounds.

QUINCY-ISMS

Dr. Ensio K.F. Ronka, director of City Hospital, was asked to appear before the City Council to explain what was done to establish an outpatient department with the $5,000 the Council had placed in his budget . . . Phyllis H. MacGregor was chosen Harvest Moon Queen at the Wollaston Rainbow Girls dance . . . Charles E. Bennett of 643 Quincy Shore Drive, Wollaston, a former B-17 pilot, landed his Piper Cub on the Newburyport Turnpike when it developed engine trouble . . . Ed Daley pitched and won both games as the South Quincy Chiefs scored weekend 4-3 and 12-7 victories over Blessed Sacrament of Houghs Neck to win the Park League championship . . . Sulo Laakso of 6 Newport Terrace, Wollaston, was named manager of the cooperative supermarket of the United Cooperative Society at 380 Granite St., West Quincy . . . A fifth of Mount Vernon rye was $3.55 at Fleishman's Market, 603 Washington St.,Quincy Point . . . Paul K. Duffey of 219 Upland Rd., Quincy Center, passed the bar exam . . . Pfc Joseph L. Calabro Jr., son of Mr. and Mrs. Joseph L. Calabro of 19 Neponset Rd., Merrymount, was playing trumpet in the Third Constabulary Regiment band in Wetzler, Germany . . . Christian A. Burkard, president of the City Council, was appointed temporary assistant examiner in the State Insurance Department at $2,400 a year . . . John Pesky, Sam Mele and Dave Ferris of the Red Sox were guests as the Wollaton Legion honored its junior baseball team . . . Victor Mature and Gene Tierney were starring in "Shanghai Gesture" at the Little Theater in Houghs Neck . . . Police Chief John J. Avery, following a City Council resolve, ordered all policemen to file reports of their overtime and outside earnings with Capt. William Ferrazzi, the personnel officer . . . Fresh ground hamburger was 49 cents a pound at the Granite Public Market, 152 Franklin St., South Quincy . . . Aviation Chief Machinists Mate John J. Walsh was installed as commander of the Nickerson Legion Post in ceremonies at the Morrisette Post hall . . . Lanny Lombardi ran the Quincy High School football team to three touchdowns in the final 10 minutes and a 20-0 victory over Brockton . . . Mayor Ross asked the City Council for $5,000 to pay Quincy's share of the cost of clearing the hulks of old barges out of the Town River . . . L. Antonelli Iron Works was established at 177 Willard St. on the site of the former Air Reduction Corp. . . . Rev. and Mrs. Arthur E. Nelson, missionaries from the Covenant Congregational Church of Quincy, sailed for China on the SS General Gordon . . . Shipfitter 3/c Lawrence Cassie, son of Mr. and Mrs. Alexander Cassie of 46 Ruggles St., Quincy Point, was a member of the crew of the USS Missouri that was bringing home President Truman and his family from a visit to Brazil. The President's daughter, Margaret, ate at Cassie's table in the enlisted men's mess.

Obituaries

Eugene L. Cooney, 68, Owned West Quincy Food Brokerage Firm

Private funeral services were held this week for Eugene L. Cooney, 68, president and owner of E. L. Cooney, Inc., Quincy, who died Monday at Massachusetts General Hospital, Boston.

Mr. Cooney was born in New Haven, Conn., and moved to Quincy 25 years ago.

He operated the West Quincy food brokerage for 35 years.

Mr. Cooney is survived by his wife, Mrs. Agnes M. (Milchune) Cooney; two sons, Michael E. Cooney of Hingham, and Thomas P. Cooney of Quincy; three daughters, Patricia Schubert of Long Island, N.Y., Mary Jo Cooney of Dorchester, and Eugenia Nipperas of Australia; a brother, Edward Cooney of Norwalk, Conn.; and three sisters, Ruth Blake of Stratford, Conn., Esther Sheridan and Mary Cooney, both of Red Bank, N.J.

Funeral arrangements were by Keohane Funeral Home, Inc., 785 Hancock St. Quincy.

Gerald Paluccio, 53, Jordan Marsh Salesman

A funeral Mass was celebrated Monday at St. John's Church for Gerald Paluccio, 53, of Quincy, a salesman for the Jordan Marsh Co., Braintree.

Mr. Paluccio died Sept. 11 at Massachusetts General Hospital, Boston, after a brief illness.

He was a lifelong resident of Quincy, attending Quincy schools and Fisher Business School.

He was a World War II Navy veteran.

He is survived by his wife, Mrs. Lucy A. (Gregory) Paluccio; a son, Gregory V. Paluccio; a daughter, Maria F. Dinardo; his parents, Pasquale and Josephine (Rossi) Paluccio, all of Quincy; three brothers, Augustino N. Paluccio of Quincy, Matthew V. Paluccio of Braintree and Frank P. Paluccio of Randolph; and four sisters, Mary Chignola of Braintree, Clara Pompeo of Quincy, Ann Medeiros of New Bedford and Rita Trycinski of Quincy.

Funeral arrangements were by the Sweeney Brothers Home for Funerals, 1 Independence Ave., Quincy Center. Burial was in Pine Hill Cemetery.

Mrs. Frances Mulhall, 80, Wife Of Retired Justice

A funeral Mass was celebrated Sept. 13 at Our Lady of Good Counsel Church, Merrymount for Mrs. Frances Mulhall, 80, who died Sept. 10 at Quincy City Hospital.

Mrs. Mulhall, an attorney, was the wife of Judge James A. Mulhall, retired special justice of Quincy District Court.

Born in Boston she had lived over 50 years in Quincy.

She was a 1923 graduate of Portia Law School, now New England School of Law, in Boston. She was admitted to the bar in 1924.

She was a member of the Quincy Women's Club and the Quincy Catholic Club.

Besides her husband, she is survived by her daughter, Mrs. Maureen Roach of Hanover, and 10 grandchildren. She was also the mother of the late Mrs. Jeanne Mather.

Funeral arrangements were by Wickens and Troupe Funeral Home, 26 Adams St., Quincy Center. Burial was in Mt. Wollaston Cemetery.

John M. Quinn, 84, Retired Fire Captain

A funeral Mass was celebrated Monday at St. Mary's Church for John M. Quinn, 84, of Quincy, a retired captain of the Quincy Fire Department.

Mr. Quinn died Sept. 11 at his home after a long illness.

A lifelong resident of the city, he joined the fire department in 1920 and retired in 1958.

He was a member of the Massachusetts Retired Firemen and Policemen's Associations, the Firemen's Relief Association and St. Mary's Holy Name Society.

He is survived by his wife, Mrs. Mary (Cullen) Quinn; two sons, John M. Quinn and Peter J. Quinn, both of Quincy; three daughters, Marianne O'Donnell of Marshfield, Dorothy Quinn of Weymouth and Patricia Keeley of Butte, Mont.; a sister, Margaret O'Neil of Hyannisport and nine grandchildren.

Funeral arrangements were by the Keohane Funeral Home, 785 Hancock St., Wollaston. Burial was in Blue Hill Cemetery.

Mrs. Grace Gilman, 96, Past President Wollaston Church Women's Union

Funeral services were celebrated Tuesday at Deware Brothers Funeral Home, 576 Hancock St., Wollaston, for Mrs. Grace (Smith) Gilman, a long-time resident of the city.

Mrs. Gilman, 96, died Sunday at the William B. Rice Eventide Home after a long illness.

Born in Holyoke, she had lived in Quincy for 58 years.

She was past president of the Wollaston Congregational Church Women's Union, a member of Wollaston Women's Club and a 50-year member of Wollaston Eastern Star.

Wife of the late George B. Gilman, she is survived by a son, Donald Gilman, of New Hampshire; a grandson, Hugh Gilman of Westminster, Mass.; a granddaughter, Emily G. Hayden of West Springfield and five great grandsons.

Funeral arrangements were by the Deware Brothers Funeral Home. Burial was in Blue Hill Cemetery.

Deaths

William C. Scotson, 87, of Quincy, at Quincy Nursing Home, Sept. 8.

Mrs. Dorothy (Kantola) Alstad, 81, of Quincy, at Quincy City Hospital, Sept. 9.

Arthur F. Eckert Jr., 63 of Quincy, at Quincy City Hospital, Sept. 8.

Mrs. Jane C. (Borjstrom) Whitten, 80, of Hudson, N.H., formerly of Quincy, in Nashua, N.H., Sept. 9.

Miss Katherine V. Meighan, 83, of Quincy, at Quincy City Hospital, Sept. 9.

Mrs. Theresa (Donahue) Inman, 91, of Quincy, at Friel Nursing Home, Wollaston, Sept. 8.

Mrs. Margaret (Neil) Conlon, 85, of Quincy, at Quincy City Hospital, Sept. 14.

George W. Dixon, of Manchester, Mo., formerly of Quincy, in Missouri, Sept. 10.

Miss Alice M. Secord, 91, of Quincy, at Friel Nursing Home, Sept. 10.

Mrs. Helen J. (Gaides) Hite, 55, of Quincy, in Norfolk, Sept. 12.

Peter Pulkinen, 67, formerly of Quincy, in Brownfield, Md., Sept. 11.

Parmenter W. Brummit, of Quincy, at Quincy City Hospital, Sept. 13.

Mrs. Edna (Ochs) Power, 79, of Quincy, at Quincy City Hospital, Sept. 13.

Mrs. Janet F. (Erickson) Kazlauskas, 45, of Brockton, formerly of Quincy in Cardinal Cushing Hospital, Sept. 14.

Joseph Quintiliani, 44, of Quincy, in Massachusetts Rehabilitation Hospital, Boston, Sept. 12.

Alfred F. Short, 75, of New Port Richey, Fla., formerly of Quincy, in Florida, Sept. 6.

Mrs. Priscilla (O'Brien) Cody, 70, of West Roxbury, formerly of Quincy, at home, Sept. 14.

Mrs. Marjorie W. Page, 69, of Mashpee, formerly of Quincy, in Boston, Sept. 12.

Miss Jane Henry, 77, of Quincy, at home, Sept. 13.

John B. McAuliffe, 73, of Pembroke, formerly of Quincy, in Boston, Sept. 14.

Help keep Red Cross ready.

Preparing TODAY for the Eventual TOMORROW

Everything You Want to Know About Funerals!

Get Your FREE Copy and Helpful Checklist

Now in a single easy-to-read brochure you can find out everything you want to know about funerals and final disposition. This most informative booklet covers every aspect from pre-planning to costs.

The brochure - "Preparing TODAY for the Eventual TOMORROW" - tells it like it is. It spells out all choices and options.

A supplementary checklist will be of inestimable help and guidance to one's survivors at time of death.

Both the brochure and checklist can be obtained FREE by stopping in at our funeral home or by mailing the attached coupon to.

Wickens & Troupe Funeral Home

26 Adams St., Quincy, Ma. 02169

NAME_____

ADDRESS_____

CITY STATE ZIP_____

Deware Brothers

FUNERAL HOME and CHAPELS

Donald M. Deware
Director

576 Hancock Street, Quincy

Tel: 472-1137

Non-Sectarian

Services rendered to any distance

39 years under same Ownership and Directorship

Quincy Hearing Aid Dispensers

1246 Hancock St. Located next door to Bargain Center

We Service, Sell, and Repair all Makes of Aids and Carry a Complete Line of Batteries

Free 30 Day Trials

773-0900

Robert Karas
Certified Hearing Aid Audiologist

Sweeney Brothers

HOME FOR FUNERALS

RICHARD T. SWEENEY, SR.

RICHARD T. SWEENEY, JR.

JEFFREY F. SWEENEY

1 INDEPENDENCE AVENUE • QUINCY, MASS.

472-6344

Oiva Eric Sten, 79, Painter, Marathoner

Funeral services were conducted Sept. 12 at the Mathew Hannel Funeral Home, West Quincy, for Oiva Eric Sten, former supervisor of painting at the Bethlehem Steel shipyard and local marathon runner.

Mr. Sten died Sept. 9 at Quincy City Hospital.

Born in Helsinki, Finland, he moved to Quincy in 1910 and attended Quincy schools.

He was also a housepainter and treasurer of the Quincy Painters Union local.

He is survived by his wife, Mrs. Vieno (Maki) Sten; a son, Edward A. Sten of Abington; a brother, John Sten of Quincy; four sisters, Mrs. Aino Pekkanen of Florida, Mrs. Gertrude MacKearney of Quincy, Mrs. Esther Driscoll of Whitman and Mrs. Ruth Meurch of Braintree; four grandsons, one great grandchild and several nieces and nephews.

Funeral services were conducted by Rev. Keijo Aho, pastor of West Quincy Congregational Church. Burial was in Mt. Wollaston Cemetery.

12 Good Counsel Boy Scouts Receive Awards

Twelve members of Boy Scout Troop 25 of Our Lady of Good Counsel Parish were scheduled to receive awards at a parents night last night (Wednesday) in the church hall.

Boy scouts were to meet at 6:30 p.m., and parents to attend at 7 p.m.

Scouts and the awards they earned over the summer were: Christopher Swanson, tender-foot rank, sports and athletics merit badges; John Johnson, tenderfoot rank, sports merit badge; Donald Burke, tenderfoot rank, sports merit badge; Daniel McGinn, tenderfoot rank, rowing, sports and pioneering merit badges; Douglas Ormon, sports, swimming merit badges; James Thomson, second class scout, rowing, geology, environmental science merit badges; Robert Thomson, geology, basketry, mammals badges; Anthony Pecce, tenderfoot rank, sports and basketry merit badges; Joseph Hennessy, tenderfoot rank, sports merit badge; Mark Schotte, second class scout; Brian Foley, first class scout, first aid, basketry, pioneering and small boat sailing merit badges; and Ray Welliver, first class scout, lifesaving, swimming, basketry, first aid, environmental science, model building and design merit badges.

Slides taken at summer camp were to be shown, and scouts were also to perform skits.

Refreshments were to be served.

26 Christian Education Leaders At Squantum Church

Twenty-six persons were commissioned Sunday at the First Church of Squantum as Christian education leaders for the year.

Four others are expected to be added within the next four weeks.

The dedication ceremony of the leaders took place during a special service celebrating the 200th anniversary of the founding of the first Sunday school in Gloucester, England, by Robert Raikes.

The new teachers and the grades they will teach are:

Nancy Ellis, Sarah Mildram, Susan Scott, Deborah Stohlberg, nursery and kindergarten; Recilla Stamos, Lorraine Josselyn, Diane Linton, Janet Williamson, grades one and two (two classes); Barbara Colwell, Marie Reister, grade three; Valerie Gorrill, Hazel Mayne, grade four; Marsha Anderson, Donna Stevens, Ginger Snap; Sandra Ahearn, Nancy Allen, Gene Langevin, Mark Paul, Si Porter, Kathy Williams, Richard Williams, Steve Williams, Steven Williams, Tom Williamson. Cinnamon Toast; Mary Ruth Scott, choirs; Paul Paulson, Orange Crush.

Barbara Walter and Grace Holmes greeted the worshippers arriving for the service. A large picture of Robert Raikes was in the foyer for all to see.

The service opened with a call to Worship read responsively by groups in the congregation and led by Tom Williamson, superintendent of the Sunday School, and the pastor, Rev. Dr. Gene Langevin. The Senior Choir sang "Children of the Heavenly Father" by Berg, Olson and Liemohn set to a Swedish folk melody.

Rev. Dr. Langevin told the children of the church the story of Robert Raikes, a newspaper editor in England. In 1780, looking at the plight of thousands of children who were working 16 hours a day and spending their free time on the streets, Raikes felt they should have a chance to learn to read and write and become acquainted with the Scriptures.

To accomplish his dream, Rajkes held school for the youngsters Sunday mornings and afternoons, the only time they were not required to work. The idea spread quickly through the English-speaking world, in part through Raikes' influence as editor of The Gloucester Journal. Sunday schools eventually developed throughout the world and became a popular international movement.

Sermon topic for the morning was, "The Ministry of the Sunday School". The service concluded with a congregational litany of remembrance and thanksgiving for the life and work of Robert Raikes. A reception following the service was hosted by Kathy Hansen, Shirley Mason and Sandra Sumner.

This Sunday at 10:15 a.m., the pastor will preach the second in a series of sermons on the life of Jesus. Subject will be the story of the boy Jesus in the Temple and a musical play on that theme will be presented by some of the children in the church.

Cinnamon Toast (grades five to 12) begins at 8:30 a.m.; Sunday school at 9:30 a.m. The Youth Choir practices at 11:30 a.m. Orange Crush (senior high youth) meets 1 to 2:30 p.m. Seven-Up (junior high youth) will have outdoor game time 3:45 to 5 p.m.

Bible Study meets Monday at 6:45 p.m. A Christian weight loss group called "Willpower" meets at 8 p.m. There is a fee for "Willpower" and all money raised goes to support Christian missions.

The Tuesday morning Crafts Group meets at 9:30 a.m. There are dancing classes for girls from 12-4 p.m. that day.

There are three choir rehearsals on Thursday: the Junior Choir Rehearsal at 2:30 p.m.; Boys' Choir at 3:15 p.m. and Senior Choir at 7:30 p.m.

Sunday Registration Deadline For St. Joseph's Religious Education Program

Sunday, Sept. 21, is the last day for parents or adults to register youngsters for religious education classes at St. Joseph's Church, Quincy Point.

Registration can be made 9:15 a.m. to 12:30 p.m. in the school hall, 22 Pray St., and a fee to help cover class costs should also be paid at that time.

Classes begin the week of Sept. 28. Baptismal record copies must be presented by parents of children who are being enrolled in grades two or nine, are being enrolled in St. Joseph's CCD program for the first time (grades three to eight), and who were not baptized at St. Joseph's Church.

Class schedule will be:

Grades one through six, Sunday 10 to 11 a.m.; grades seven and eight, Monday, 6:30 to 7:30 p.m.; and grade nine (confirmation program), Sunday, 6:30 to 7:45 p.m.

No registrations can be accepted during any regular scheduled class time and no unregistered student can be admitted to CCD classes.

Additional teachers are needed in the Confirmation program and interested persons can leave their name with one of the priests after Mass or contact Paul Grant, 479-2093.

Rally Day Sept. 21 At Faith Lutheran

Faith Lutheran Church 201 Granite St. Quincy is planning a Rally Day Sunday Sept. 21 at 9 a.m.

Church School teachers and staff will be installed by Rev. James Kimmell. Miss Barbara Berg is superintendent of the church school.

Following the service, registration for church school will be held. Beginning that Sunday, also, there will be a nursery available for those parents wishing to attend church.

Applications Being Accepted At Djerf Center

Applications for the Dr. Charles Djerf Child Development Center at Faith Lutheran Center 65 Roberts St. Quincy are being accepted for the fall term.

The school offers an early childhood program designed to meet the individual needs of young children.

More information can be obtained by calling church office (472-1247) Monday-Friday from 9 a.m. - 12:30.

Hancock Monument Co.

John Ricciuti & Sons Inc.
295 Hancock St., North Quincy
[Opposite No. Quincy High School]

Best Domestic and Imported Granite
Visit Our Large and Complete Display
All Monuments Reasonably Priced

472-3447

Bronze and Granite Cleaning Estimates on Request.
Open Mon. thru Sat. by Appointment on Sundays

MEMORIAL GIFTS
Luxurious vestments, altar books, candles, stoles, sacred vessels, etc
All Memorial gifts promptly memorialized without charge
A. E. GOODHUE CO.
13-15 School St., Quincy, 472-3090

Wollaston Church of the Nazarene
37 E. Elm Ave., Wollaston
Rev. Russell Metcalfe, Pastor
Sunday, Sept. 21st
11 A.M.
The Good News of The Kingdom
Mathew 4:23; 9:35; 10:7
6 P.M.
Daniel in The Den of Lions
Daniel 6:5

SHARING . . .
your time and talents as a volunteer can be satisfying and fun. The United Way Voluntary Action Center (VAC) can match your time and talent with rewarding volunteer opportunities, whatever your interests, wherever you live. Call the VAC at 482-8370.
United Way
Voluntary Action Center

Sweeney Funeral Service
DENNIS S. SWEENEY, Director
Non Sectarian

74 ELM ST.
QUINCY
773-2728

326 COPELAND
W. QUINCY
773-2728

Successor to M. Joseph Sweeney
PARKING FACILITIES

Heart Attack?
If you — or someone you love — should need emergency medical help, Med-E-Lert could be the life-saving connection. Med-E-Lert uses the latest electronic technology to summon help *even if you can't get to the phone.*
For more information or a free home demonstration, call:
Med-E-Lert of Boston
1536 Hancock St., Quincy, MA
479-1563

North Quincy/Wollaston

7th New Structure

Grossman Among Those Planning $6 Million N. Quincy Building

Grossman Industrial Properties is a member of a development group that is planning to build a six-story office building, costing up to $6 million, over an MBTA parking lot in North Quincy.

Mark Dickinson, whose Dickinson Development Corp. is another member of the group, said the soonest the building could be off the ground is next spring, depending upon financial conditions.

Mayor Arthur H. Tobin noted that it will be the seventh such office building to go on the planning boards in the past two and a half years since his administration has been in office.

The disclosure of the new building came as ground was broken for a $3.79 million parking garage over the MBTA tracks to serve the planned $10 million Center Plaza building at Hancock and Granite Sts.

Dickinson said the new North Quincy building would be constructed over the small MBTA parking lot on the Newport Ave. side of the tracks not far from the Kemper Insurance Co. building.

"It is only in the conceptual planning stage," he said.

He said the group will also want to build a parking garage to serve the building and plans are to apply for an urban development action grant (UDAG) in conjunction with the city.

With Grossman and Dickinson in the project is South Bayshore Associates, made up of two publicly held real estate trusts, Hospital Mortgage Group, Inc. of Miami and Transco Realty Trust of Boston.

Dickinson Development Corp. was formed last February by Dickinson, a former executive in Grossman Industrial Properties.

The new firm is also involved in a freight terminal in East Boston, a shopping center in Stoughton, an office building in Braintree and a combination office building and condominium in Orlando, Fla.

Mayor Tobin said it was hoped to announce the building at next month's economic conference but that word of it leaked out.

The economic conference, the third to be held by the Tobin administration, is scheduled for the morning of Tuesday, Oct. 7 at the Neighborhood Club.

That afternoon the South Shore Chamber of Commerce is planning an economic development luncheon at the Lantana in Randolph.

At the groundbreaking for the garage, Robert DeMarco, vice president of Campanelli, Inc., of Braintree, said his company plans to break ground for the Center Plaza building in three to four weeks.

Cong. Brian J. Donnelly called the garage groundbreaking "the beginning of the most major project that this city has undertaken."

"It all begins today," he said. "Quincy is a city on the go, and it is because of the people who are here today. Many urban center depreciate their downtowns. Quincy is flying in the face of this."

Mayor Tobin and the Rev. Bedros Baharian, citywide development director, expressed appreciation for everyone's patience during the nearly 30 months of negotiations that went into the garage and Center Plaza.

ZIGGY THE CLOWN supplied baloons, gifts and other goodies for the youngsters during Wollaston's sidewalk sale in conjunction with the Constitution Celebration.

(Quincy Sun Photo by Rick Matthews)

Free Classes At Fenno House For Seniors

The Quincy Public Schools for Continuing Adult Education is offering free classes for Quincy senior citizens beginning Monday, Sept. 22, at Fenno House, 540 Hancock St., Wollaston.

The 10-week classes and the dates and times they begin are: Sewing and Dressmaking, Monday, Sept. 22, 1 to 3:30 p.m.; Knitting, Crocheting and Crafts, Tuesday, Sept. 23, 9:30 a.m. to noon; Crewel and Embroidery, Thursday, Sept. 25, 9:30 a.m. to noon; and Exercises, Wednesday, Oct. 15, 10 to 11 a.m.

Senior citizens interested in the classes are asked to call Fenno House at 773-5483, for registration before the date of the class or classes.

Paul O'Neil Commissioned Army Second Lieutenant

Paul R. O'Neil, son of Mr. and Mrs. Philip J. O'Neil, 49 Lansdowne St., Squantum was recently commissioned a second lieutenant in the U.S. Army upon completion of Officer Candidate School, Ft. Benning, GA.

Lt. O'Neil, husband of the former Janet Beatrice, 21 Richie Rd., Quincy, is a 1972 graduate of North Quincy High School, and graduated from Plymouth State College, N.H. with a B.S. in Business Administration in 1976. He enlisted in the U.S. Army in January 1977.

After completion of the Basic Airborne Parachutist Course, he will be assigned to Ft Knox, KY for advanced training.

Squantum Seniors 'Fall Fiesta'

A "Fall Fiesta" will be held by the Squantum Seniors Sept. 23 from 10 a.m. to 4 p.m. in Maryhall, Star of the Sea Church.

Luncheon will be served from 11:30 a.m. until 1:30 p.m., consisting of sandwiches, home made pizza, desserts and beverages.

On sale will be arts and crafts, treasures, jewelry, books, plants and baked goods.

ENJOY
A DELICIOUS SUBMARINE SANDWICH
BOSTON
MISTER SUB
BILLINGS RD
HANCOCK ST
Mister SUB
64 Billings Rd.
North Quincy
OPEN MON. THRU SAT.
10 A.M. TO 10 P.M.
328-9764

Fresh Fish Picked Up Daily From The Boston Fish Pier
Also Tasty Fried Food To Go
BURKE'S SEAFOOD
Quality Fresh Fish
SPECIALS THIS WEEK
FRESH SWORDFISH $3.99 lb.
Steaks Cut to Order
SEAFOOD DINNER $3.95
Includes Haddock, Clams, Sc allops
Fr. Fr., Cole Slaw Eat In or Take Out
HOURS: Tues. - Thurs. 10-6, Fri. 10-8, Sat. 10-5
61 BILLINGS ROAD, NORTH QUINCY 328-9765

Mike's Corner

This is the 46th in a series of articles written

By Representative Michael W. Morrissey

Constitutional Convention

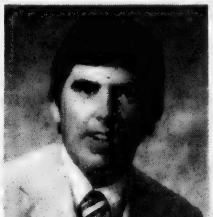

Much controversy has surrounded the Legislature's action at an earlier Convention and their subsequent vote to adjourn. I voted not to adjourn that Convention and to take up the pressing matters of issues such as the Death Penalty and Proposition 2½.

The Legislature has been tentatively recalled for the purpose of reconvening the Constitutional Convention on September 18. The Governor's Council has intervened and has scheduled a public hearing on Wednesday, Sept. 17 at 10 a.m. to take public testimony on whether the Legislature should be called back.

If you have any feelings or opinions on the issues to be acted upon at the Constitutional Convention, please feel free to call me at 328-0900 or in the State House at 727-7035.

Avenue Thrift Shop
WE BUY AND SELL
USED FURNITURE AND APPLIANCES
3 LOCATIONS TO SERVE YOU
"QUINCY"
676 Hancock St., Wollaston
at Beale St.
479-7101
"DORCHESTER"
867 Dorchester Ave.
at Columbia Rd.
265-7100
"SOUTHIE"
381 West Broadway
So. Boston
269-3400

INDOOR FLAGS OUTDOOR
State Flags ACCESSORIES Church Flags
Flags of All Nations
FLAGS MADE TO ORDER
EAGLE FLAG CO., INC.
147 Beach St 617
Wollaston Mass 02170 472-8242

PETE's Olde Tyme
MEAT MARKET
Quality Meat
at Lower Prices
SMALL
FREEZER ORDERS
Call for Details
328-1259
416 Hancock St., No. Quincy
[Next to Billings Road]

Returning To Ministry

ENC President To Step Down Nov. 10

REV. DR. DONALD IRWIN

Eastern Nazarene College President Rev. Dr. Donald Irwin is resigning to return to "my first love," the ministry.

ENC President since 1975, Rev. Dr. Irwin will become district superintendent for the Church of the Nazarene in southern Arkansas. His resignation is effective Nov. 10.

The college's board of trustees will hold its annual meeting Oct. 7-8, according to Richard Pritchard, ENC information officer, and will probably discuss Rev. Dr. Irwin's successor. However, a choice would not necessarily be made at that time, he said.

Born in Export, Penn., Rev. Dr. Irwin became ENC's eighth president after over 35 years in the ministry. He had served the pastorates in Florida, California, Illinois and Tennessee and, when named president, was New England district superintendent for the Church of the Nazarene.

While in Quincy, Rev. Dr. Irwin was a member of the Rotary Club.

Highlights of his presidency have included an increase in the number of majors offered at ENC and the beginning of a fund-raising campaign for a fine arts center on campus.

He and his wife Lillian have a son, Donald, and a daughter, Linda.

North Quincy Woman Wins QCBPA Trip To Inaugural

Mrs. Mary Powers of North Quincy is the winner of a trip to Washington D.C. for the presidential inaugural in a Quincy Center Business and Professional Association (QCBPA) Promotion drawing.

Mrs. Powers' name was drawn Friday by Congressman Brian J. Donnelly from among coupons deposited at 28 QCBPA members during their recent Constitution Sale Days promotion. Her winning coupon was deposited at Casual Concept.

Mrs. Powers and her husband Richard will be guests of Congressman Brian Donnelly at the Jan. 20 inauguration and at breakfast with him in the Congressional Dining Room.

The trip, arranged by Quinwell Travel Agency, 1424 Hancock St., Quincy Center, and includes transportation, three nights accomodation for two at a Howard Johnson Motor Lodge in Washington and $100 spending money.

Mrs. Powers, a housewife, and her husband, a Boston firefighter, have two children, Mary Beth, 10, and Richard, 8. They are residents of 31 Rawson Rd.

"We were especially thrilled to win because we just went on a trip to Washington this summer," says Mrs. Powers. "We just loved it; it's a beautiful city and we'd love to go back."

She wouldn't say which of the three candidates she would like to see inaugurated, though. She is a registered Democrat.

"I haven't made up my mind yet," she said.

It was the first prize she had ever won, Mrs. Powers said.

Troop 25 Open House

Boy Scout Troop 25 of Our Lady of Good Counsel parish will hold an open house Wednesday, Sept. 24, at 7 p.m. in the church hall for boys interested in joining the troop.

Interested boys must be age 11 or older or be in the fifth grade.

Squantum Community Center Schedule

Mary Gougian, coordinator of the Squantum Community Center, has announced the schedule for the center the week of Sept. 22 will be:

Monday - Smoke detector information and applications, 2 to 4 p.m. (same time all week); 3:30 to 4:30 p.m., 4H baby sitting course starts.

Tuesday - Drop-in day.

Wednesday - 3:30 to 4:30 p.m. baby sitting course.

Thursday, 9:30 to 10:30 a.m. Blood pressure clinic; 2:30 p.m., 4H club; 6:30 to 8:30 p.m. Smoke detector information and applications; 7 to 8 p.m., "kids in the kitchen" for grades seven and eight, extension service.

Friday - 11 a.m. one hour stretch exercise for adults. Space limited to 20 (10 weeks, sign-up still available) 1 to 4 p.m. Senior Citizen day; "Swim Fun", Lincoln Hancock pool, bus will leave at 7:15 p.m.

Saturday - Quincy Market, Boston, 10 a.m. to 3 p.m. (room still available)

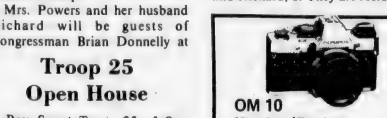

OLYMPUS Sale-A-Thon

	List	Ours
OM 10	$ 359.95	$ 239.95
X A2 w/Flash	239.95	159.95
Power Winder	143.00	97.95
135 mm F3.5	149.00	99.95
200 mm F4.0	250.00	172.95
70 x 50mm F4	330.00	238.95
35-70 mm 3.6	417.00	299.95
T-20 Flash	85.00	57.95
OM 10 Case	27.00	21.95

HOURS: 9 - 8:30, 9 - 6 Sat.

CONCEPT CAMERA, INC.

Complete Photo & Darkroom Supplies
Photography & Darkroom Workshops
Offer expires Sept. 31, 1980

1358 Hancock Street, Quincy 472-5006

If Your Bathtub Is Not Becoming To You, Then You Should Be Coming To Us!

"Bathroom Magic" PORCELAIN-COAT

— FREE ESTIMATES —

A Second Life For Your Old Fixtures

Bathtubs, Sinks and Ceramic Wall Tile Professionally Resurfaced

PERMA CERAM - SOUTH
769-5131

We're The In Place

Tables and Chairs at Affordable Prices

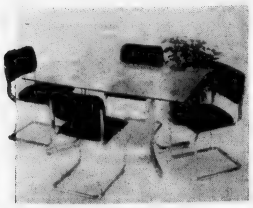

Reg. $539.00

$375

5 pc Chrome & Glass

Chairs in Rust Cotton Velvet

Chairs: 2 year wear dated from Monsanto

casual concepts

Lifestyle/KD . . . Take along furniture, gifts, etc., etc. . . .

1627 Hancock St., Quincy 471-8167

Open Mon. - Fri. 10-9, Sat. 9-5:30

Don't take other banks for Granite.

We're All You'll Need In Banking.

LONG HOURS - our branch opens at 8:30 and doesn't close 'till 6:00

CONVENIENT LOCATIONS - across from Boston Gear in North Quincy next to Grossman's in Quincy Center

HIGH INTEREST - highest available in Massachusetts

ALL AVAILABLE ACCOUNTS - including free checking and money markets

FULL PROTECTION - with more protection, dollar for dollar, than FDIC

and a **GOOD NEIGHBOR** for 27 years.

If you're opening a bank account make it one that's safe and profitable . . . don't take other banks for Granite!

Granite your co-operative Bank

NORTH QUINCY 440 Hancock St. 773-8100 Open Daily 9-3, Fri 9-5:30, Sat 9-1
QUINCY CENTER 100 Granite St. 471-3900 Open Daily 8:30 - 6, Fri 8:30 - 7, Sat 10-2.

All Deposits Insured In Full

Quincy Bay Inn Denied Liquor License Transfer

By NANCY McLAUGHLIN

Following nearly two hours of discussion Tuesday, the City License Board unanimously denied Quincy Bay Inn 24-29 Hancock St., transfer of the innholder-all alcoholic license from the former Carlton House.

Fire Chief Edward Barry made the motion to deny the transfer "in the interest of public safety... because of parking requirements and the corporation's apparent inability to meet them."

The motion was seconded by Building Inspector Allan MacDonald, City Clerk John Gillis also voted for the denial. Police Chief Francis Finn and Health Commissioner Dr. Robert P. McKeogh were not at the meeting.

Cabaret, Lord's Day, entertainment and common victualer licenses were also denied.

Gillis introduced to board members a letter from Atty. Richard J. Vita, inn manager, requesting that Dr. McKeogh not participate in the proceedings.

The letter referred to civil rights action filed by Quincy Motel Corporation against Dr. McKeogh regarding his refusal to issue, and later his denial, of an application for a motel license for the Quincy Bay Inn. Vita indicated Dr. McKeogh would be unable to consider the application before the License Board fairly and impartially.

The board recessed to await a ruling from the city solicitor's office but the question was eventually considered moot since Dr. McKeogh was not present at the meeting.

The hearing resumed with Vita outlining the corporation's officers and asking that the board consider the motel's record for the last two months, rather than over the past when it was operated by different parties.

Vita said the corporation wants to develop the full potential of the property and that the motel with 104 rooms, is operating at about 60% capacity.

"The area lacks a first rate motel and steak house" said Vita, outlining plans for a restaurant and three banquet rooms with capacities of 150, 55, 75 and 300 persons, respectively.

Vita said there might be a trio to provide soft music in the lounge area but no loud entertainment.

Ward Six Councillor Joanne Condon read a prepared statement requesting denial of the license transfer and asking who the people were that would run the operation and what their experience was.

She also asked why the corporation had not worked with the community on the plans and presented the board a petition signed by 152 North Quincy residents opposed to the transfer.

Chief Barry asked Vita how many parking spaces were available to patrons and Vita estimated there were 219 spaces on the entrance side of the property. Vita said a permit was also being sought from the MDC for permission to park some 150 cars beneath the expressway underpass.

Gillis questioned whether there was space for 219 cars in front of the property and said half of the area used to be roped and restricted for motel patrons. MacDonald pointed out that off street parking must be under the same ownership as the property and the MDC land could not be counted towards parking requirements.

Vita then told the board there was a possibility the corporation could obtain abutting land owned by Vincent St. Pierre for additional parking.

Mrs. Condon pointed out that cars coming and going from the lounge or restaurants late at night would conflict with people sleeping in the motel.

MacDonald recounted major traffic problems in the area in the past when fire and police cars couldn't pass through the streets.

The board then voted to deny the transfer. The corporation cannot reapply for the license for one year.

Business News

MILLIONAIRE FOR A DAY first prize winner, Marie Cafarella, of Stetson St., Weymouth accepts check from Weymouth Savings Bank Vice President Ron Downing. She is the third and final winner of the bank's "Millionaire For A Day" drawings. The winner receives one day's interest on $1 million (about $270.) Looking on is East Braintree branch manager Susan Butler.

(Quincy Sun Photo by Steve Grachoneski)

Former Quincy Man Heads Baltimore Firm

Peter R. Johnson, formerly of Quincy, is the head of a new firm, Peter R. Johnson and Co. of Baltimore, specializing in compensation and human resource consulting.

The company will operate as a division of Yaffe and Offutt, an actuarial and employee benefits consulting firm.

Johnson, whose father, Russell F. Johnson, lives on Chickatabot Rd., Merrymount, is a native of Quincy and nationally recognized in the field of compensation consulting.

Before joining Yaffee and Offutt, he was senior vice president of Cole and Associates, the compensation wing of the Wyatt Co. He was with Cole and Wyatt for 10 years, in Philadelphia and Boston offices.

PETER R. JOHNSON

QHA To Debate 'Emergency Application'

(Cont'd from Page 1)

Harold, Gov. Edward King, Rev. McCarthy and the other QHA members.

Fr. McCarthy said at least two QHA members have indicated some opposition to his proposal. Approval of the five members is necessary to house the family.

He added that he would withdraw his request if it became a point of controversy.

"I don't know if the entire board would go along with it now that there is opposition from the HRC," he said.

QHA Administrator Clement O'Brien said he doubted the family in question could be declared an emergency case.

"Just being without housing is not an emergency, as defined by DCA and HUD regulations," O'Brien said Monday, "except when it's through no fault of your own."

The family, which left Boston Housing on its own, thus would probably not qualify, he said.

"What they would have to do is request an exeption to the rules," O'Brien said.

The case is similar in some respects to that of the Gruchy family, formerly of Weymouth, which the QHA voted unanimously in March to place in Germantown housing.

The Gruchys had been evicted from their Weymouth home after health inspectors had condemned it as unfit for human habitation.

"The difference is that, while the Gruchys were evicted, this family left out of fear," said Fr. McCarthy.

Cable TV Committee Sees 87 Channels For Quincy

(Cont'd from Page 3)

provide at its own cost a network of two-way access channels to various municipal and community locations.

"The operator should have the ability to pre-empt regular programming on the system with messages of an emergency nature."

The specifications also note that Massachusetts has a statute that makes it a criminal act for any unauthorized person to attach any device to the transmitting units of a cable system.

"Any license granted by the city of Quincy should further stipulate that in order for a transmission of any sort to emanate from a subscribers' set, the subscriber must first take some positive action, such as the closing of a transmission switch.

"Each subscriber should be notified in advance of any monitoring of his cable system.

"Finally, it should be expressly understood that the cable operator will do nothing to infringe upon a subscriber's rights to privacy unless written authorization is procured from the subscriber."

Speed, Power Reading Courses Offered By Chamber

The South Shore Chamber of Commerce will sponsor a nine-hour Speed Reading course Tuesday, Wednesday, and Thursday, Sept. 23, 24 - 25, at the Chamber office.

Also offered will be a 14-hour Power Reading & Communication course designed for High Comprehension & Success which will be presented Sept. 27/28 from 9 a.m. to 5 p.m.

John Green, of dimensional Reading, Inc., will conduct both programs. He has more than 14 years of experience in reading improvement.

The Speed Reading course offers the answer to rapid, efficient reading by developing effective but simple and easy-to-learn techniques. One learns total reading efficiency and to make speed reading work in the different types of materials covered.

Physical Fitness At Manet Center

A physical fitness exercise program will begin at the Manet Community Health Center, 1193 Sea St., Houghs Neck, Wednesday, Sept. 24 at 7:30 p.m.

Classes will be led by Mrs. Betty McLean who taught a similar class last year at the center.

Anyone interested is asked to contact Pat Ridlen, 471-8683.

Factory Reconditioned
ELECTROSTATIC COPIERS
SCM 211 $695.00
Original New Machine
Price - $3,295.00
1. Book Copier
2. 24 Copies per minute
3. Dual Paper Sizes
4. No Special Wiring
5. Moveable on Casters
3 Months Guarantee - Parts & Labor Included
Also FREE: 1,000 Sheets of 8½ x 11 Paper
FREE: 1 Case of Toner and Concentrate
FREE: Delivery and Installation
QUINCY Typewriter Service
"We service what we sell"
5 Maple St., Quincy Sq. 472-3656

DAVID G. HELLER, M.D.
announces the opening of an additional office
FOR THE PRACTICE OF
ORTHOPAEDIC SURGERY
at
549 Washington Street
Braintree, Massachusetts 02184
Office Hours By Appointment
Telephone: 848-1214, 479-5033

Norfolk County Bar Association
Lawyer reference service will help in selecting an attorney.
If you need a lawyer and don't know one, call us and you will be referred to an attorney in your area who will talk to you for a nominal fee for the first visit.
P. O. Box 66, Dedham, Mass.
326-8699
Call 10 a.m. to 2 p.m.

North Quincy Hosts Oldtime Rival Milton

By TOM SULLIVAN

North Quincy's football team, hoping to rebound from two straight losing seasons, opens against oldtime rival Milton Saturday at 1:30 p.m. at Veterans Memorial Stadium in a non-league game and the Raiders must face the Hawks without one of their top offensive weapons, outstanding place kicker Jack Leone.

Milton, coached by former North assistant Jack Bowes, defeated North, 18-7, last fall and also topped the Raiders, 8-6, the year before.

North plays in the Suburban League and Milton is a member of the Bay State League.

Leone, one of the best kickers in the Suburban League, kicked several long field goals and most of his extra points last year and is being counted upon to contribute many points to the Raiders' cause this year. Incidentally, he kicks with his shoe off. He is a North co-captain.

He injured his leg and there is only the slimmest of chances he will play Saturday, but he will be back next week for North's league openers at Brockton.

"We definitely will miss Jack, because he gives us an almost sure three points when we get into the other team's territory," Coach Dave Burke said. "He can kick them long and he is a key man for us this year."

North's strong point at the start of the season is its defense, but the offense has been coming along and the Raiders moved the ball well in scrimmages against Braintree and Scituate.

Leone is also an excellent end and pass receiver and is a favorite target for quarterback Jack Brown.

A key for the Raiders is the offensive line. Burke has some good ball carriers but the line is inexperienced. However, offensive line coach George Liset is pleased with the progress shown in practice and feels the line is ready.

North has another questionable starter, fullback Bob McCormack, who has been injured. If he is unable to play, Dean Zoia, who will share the fullback chores with him, will start.

North's starting line on offense will have Bob Bolster (180) and Co-Capt. Glen Segalla (185) at end, John Buckley (200) and Chuck Sylva (190) at tackle, Co-Capt. Lou DePietro (190) and Ted Hannon (195) at guard and Neil Fisher (175) at center.

Co-Capt. Brown (170) will be at quarterback with Jamie Walsh (175) and Jim Sullivan (175) at the halfbacks and either McCormack (200) or Zoia (170) at fullback.

NORTH LEADERS. North Quincy coach Dave Burke and his captains look happy as they prepare for Saturday's opener. the captains are Lou DePietro, left, Jack Brown and Glen Segalla. The other captain, injured Jack Leone, is missing from photo.

(Quincy Sun Photo by Steve Grochowski)

Others who will see action on offense are Billy Feeney and Steve Lee at tackle, Bill Gray and Brian O'Leary (the team's punter) at end, Paul Ciarfella at guard and Steve McEachern and Joe Dudek at halfback.

Defensive coaches Ken McPhee and Jack Raymer are delighted with the way their unit has been performing. "We are ready," McPhee said. "We have good size and speed and the defense has looked really good in scrimmages."

The starters on defense are uncertain with many boys seeing action and any one of several could start.

Feeney (180) and Mark Micelli (185), who has looked especially good, will be at noseguard, Peter McDonough (225) and Paul Schaetzl (230) or DePietro will be at tackle, Sylva, Segalla, Mike Panaro (190), Lee and McCormack all will see action at end, Gino Pillard (165), Jim McGinnis (150) and Ken Mann (155), one of the most pleasant surprises, will play at the corners, Bolster, Walsh and Chris Baker (135) will be at halfback and Paul O'Sullivan (160), Pete Alibrandi (170), Tim Tehan (170), Doug Grant (175) and Rich Stevens (150) will be the linebackers.

Ed Corcoran, Brian Marsters, Bill Stacy and Paul McAleney will also see some service on defense.

North, incidentally, has added a coach. Pete Zoia, an all-time Raider great who starred on North's first teams back in the 30's, is assisting Ted Sadowski (on an unpaid basis) with the sophomore team. He is the father of Dean.

North Quincy Schedule

Sat., Sept. 20	Milton
Sat., Sept. 27	At Brockton
Sat., Oct. 4	At Newton North
Sat., Oct. 11	At Cambridge
Sat., Oct. 18	Weymouth North
Sat., Oct. 25	Waltham
Sunday, Nov. 2	At Brookline
Sat., Nov. 8	Weymouth South
Sat., Nov. 15	At Catholic Memorial
Thursday, Nov. 27	Quincy (10 a.m.)

Games at 1:30 unless otherwise noted.

Sports

• *Girls Cross Country*

North Faces Newton After Braintree Tuneup

The North Quincy girls' cross country team got off to a promising start last week with a 21-37 non-league win over Braintree and Friday the Raiderettes open their Suburban League season at home against Newton, second in the all-state meet last year.

Lou Tozzi, who has coached the boys for a number of years, took over the girls' team last fall when no one else applied for the job and the Raiderettes came along strong.

At this writing it was not known who will coach the boys this season. Tozzi resigned but no replacement has been named and Lou may again wind up as coach. Tozzi is believed to be the only coach around coaching both teams.

"We took over the girls' program last year and started out with just three runners," Tozzi said. "We lost our first five meets but with the addition of several girls, finished strong and wound up 6-6. Then the girls had an outstanding winter track season with a 7-1 record and the state championship.

"We have only four runnners back from last year's 13-girl roster, but we should be very competitive after we get some experience. Our immediate problem is a very difficult early schedule."

Leading the Raiderettes is Sophomore Linda Kennedy, seventh in the league championships last year, a state meet medalist in the mile last winter and potentially one of the top runners in Eastern Mass. She won the women's junior division in the recent Jay LeGrande five-mile road race in Braintree.

Senior Mary Crehan is a veteran who could be one of the big surprises in the league this year. She missed almost all of last season due to illness but has come back and she finished third in the women's junior division in the LeGrande race.

Sophomore Sheila Barrett, whose brothers Art and Mike were state medalists for Tozzi, should become one of the league's best runners with experience. She finished second in the women's junior division in the LeGrande race.

Junior Deirdre Donovan is a superior quarter mile and 600-yarder who does surprisingly well in the longer distances. She has a lot of desire and should do well this fall.

Senior Deirdre Corrigan is a much improved veteran who stayed with the program all last year and it is paying dividends.

Senior Robyn O'Donnell is a newcomer to cross country who did well in spring and winter track.

"These six will be our varsity for the first part of the season, since we have a murderous early schedule," Tozzi said.

Promising newcomers include Amanda Mujica, a fine looking sophomore, sophomores Mary Gannon and Michelle White and freshmen Cindy Rabs, Ellen DeLuca, Lori Werth and Cathy O'Connell.

Veterans from last season's track squad who are working out with the harriers are Mary Kate Kennedy, Nancy McCarthy, Karen Lindenfelzer, Linda Morash, Ann Gorczyca, Kara Crehan and Michelle Millane.

"We have a very motivated group of six for our varsity and we are pleased," Tozzi said. "The Quincy Track Club has been very helpful and many of our kids have had experience running for them."

In the opening win over Braintree Linda Kennedy won, Barrett was second, Mary Crehan fifth, Donovan sixth, O'Donnell seventh and Corrigan eighth.

--TOM SULLIVAN

FINAL DAYS!!!
Top Values-Low Prices
NOW AT
Quincy Motor Co.

Charlie Quigley Co.
INSULATION CONTRACTORS
Fully Licensed Insured Certified
FIBERGLAS
Residential
Commercial
Free Estimates
Qualified Installers

VINYL SIDING
CERTAINTEED
•Vinyl Siding • Roofing •Gutters
472-7409 QUINCY

Defense Question Mark

Quincy Opens At Cambridge Rindge

Quincy's football team travels to Cambridge Saturday for a 1:30 p.m. Suburban League game with Cambridge Rindge and Latin and the more experienced offense presently is ahead of the defense.

Tom Fitzgerald's Presidents hope to repeat last season's win over Cambridge (18-12), which started them on the way to a 7-2-1 record, their best in 10 years.

"We are pretty thin with many of last year's players graduating, especially on defense," Fitzgerald said. "We have moved the ball pretty well in scrimmages against Everett, Boston Tech and Arlington, and the offensive line has been particularly strong."

Fitzie has Capt. Fran Duggan (235), who should be everyone's all-scholastic this year, and Chris Chevalier (225), who has been mighty impressive, going side by side at right tackle and guard respectively and Quincy's backs should find some gaping holes to run through on that side of the line.

"I feel our offensive line is going to be really outstanding," said assistant Peter Chella. "We have excellent size and some good speed."

Although the defense is thinner and less experienced, Coaches Bill Maver and Joe Goguen are pleased with the progress shown in scrimmages.

Quincy will start an offensive line of Sean Burke (6-5, 195) and Scott Anson (190) at end, Duggan and John Varrasso (225), another standout, at tackle, Chevalier and John Taglieri (185) at guard and Ed Mackey (205) at center.

Ron Pettinelli (160), who will share the punting with Mark Picot, will start at quarterback and he has looked good in practice. Co-Capt. Ed Iodice (165), the team's fastest runner, and Mike Abboud (170) will be at halfback and Mike Monahan (170) and Picot (190) will share the fullback spot.

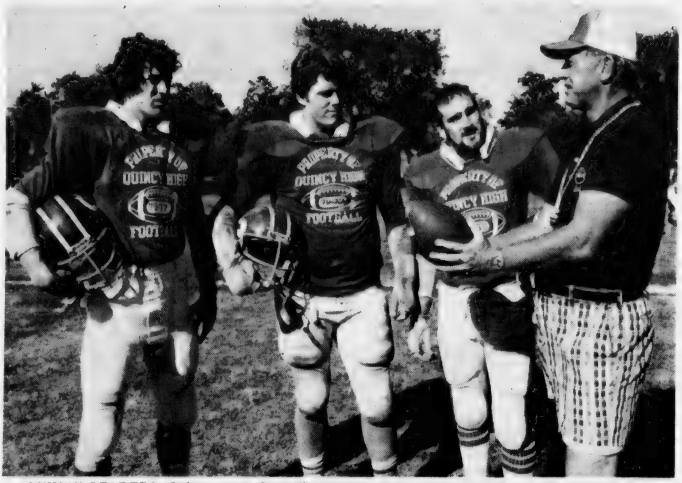

QUINCY LEADERS. Quincy coach Tom Fitzgerald discusses opening game plans with Co-Capt. Ed Iodice, left, Capt. Fran Duggan and Co-Capt. Walter Kilgallon.

(Quincy Sun photo by Steve Grochowski)

Fitzgerald will use many more players on offense including Sean Martin at quarterback, Steve Goguen and Javier Perez at halfback, Steve Rossetti, Mike Burns and Paul DeAngelo at guard, John Cristello, Jamie Gravalese, George Slicis, Steve Aluisy, Kevin Mahoney, Bill Robinson and Paul Reinhardt at tackle and Joe LaRaia, Dan Montani, Bill Hall, Paul Martin and Bill Walsh at end.

"Pettinelli has passed the ball well and Burke and Anson are fine receivers," said Fitzgerald. "I think we will move the ball well and, if the defense does its part, we might do all right."

Several players will have to go both ways and Duggan, used almost solely on offense the past two years, will see a good deal of defensive action.

Mike Nevins (180) will be a noseguard, Mike Connors (185), Duggan and Varrasso will be at defensive tackle, Mackey, who has looked good, Burke and Anson will be at end, Co-Capt. Walt Kilgallon (175) and Chevalier are the linebackers and Greg Oriola (175), Steve Spencer (140), Iodice and Mike Shaughnessy defensive backs.

Paul Flynn, Burns, Ken Gustin and Goguen also will play on defense. --TOM SULLIVAN

Quincy Schedule

Sat., Sept. 20	At Cambridge
Sat., Sept. 27	Weymouth South
Sat., Oct. 4	At Revere
Sat., Oct. 11	Waltham
Sat., Oct. 18	At Newton North
Friday, Oct. 24	At New Bedford (7 p.m.)
Sat., Nov. 1	Weymouth North (2 p.m.)
Sat., Nov. 8	At Brockton
Sat., Nov. 15	Brookline
Thursday, Nov. 27	At North Quincy (10 a.m.)

Games at 1:30 unless otherwise noted

United Way 5-Mile Race Sept. 20

Boston Gear will sponsor a 5-mile road race to benefit the United Way Saturday, Sept. 20, at 9 a.m. starting and finishing at Boston Gear, 14 Hayward Street, North Quincy.

Registration fee is $2 and post entry $3. Trophies will be awarded to the first and second male and female finishers in four divisions.

For further information call Kathy Needleman at 328-3300, Ext. 213.

WJDA Broadcasting High School Games

Radio Station WJDA, which began its high school football schedule last week, will bring in reports Saturday of the Milton at North Quincy and Quincy at Cambridge Rindge and Latin games as well as Weymouth South at Hingham and Duxbury at Abp. Williams.

It will do the play-by-play of Braintree at Weymouth North.

On Saturday, Sept. 27, the station will do the play-by-play of Weymouth South at Quincy and the first play-by-play of a North Quincy game will be Oct. 18 when the Raiders host Weymouth North.

The schedule:

Saturday, Sept. 27, play-by-play of Weymouth South at Quincy; reports from North Quincy at Brockton, Walpole at Braintree and Cambridge Rindge and Latin at Weymouth North.

Sunday, Sept. 28, play-by-play of Marian at Abp. Williams.

Saturday, Oct. 4, play-by-play of Framingham South at Braintree; reports from North Quincy at Newton North, Quincy at Revere, Weymouth North at Waltham and Weymouth South at Scituate.

Sunday, Oct. 5, play-by-play of St. Mary's of Lynn at Abp. Williams.

Saturday, Oct. 11, play-by-play of Waltham at Quincy; reports from North Quincy at Cambridge, Brookline at Weymouth South, Weymouth North at Hingham and Braintree at Wellesley.

Saturday, Oct. 18, play-by-play of Weymouth North at North Quincy; reports from Quincy at Newton North, Norwood at Braintree and Boston Tech at Weymouth South.

Sunday, Oct. 19, play-by-play of Abp. Williams at Dom Savio.

Friday, Oct. 24, reports from Quincy at New Bedford, 7 p.m.

Saturday, Oct. 25, play-by-play of Waltham at North Quincy; reports from Newton North at Weymouth South and Braintree at Dedham.

Sunday, Oct. 26, play-by-play of Abp. William at Bp. Fenwick, report from Weymouth North at Brookline.

Saturday, Nov. 1, play-by-play of Weymouth North at Quincy; reports from North Quincy at Brookline, and Braintree at Needham. All games at 2 o'clock.

Sunday, Nov. 2, play-by-play of Pope John at Abp. Williams.

Saturday, Nov. 8, play-by-play of Weymouth South at North Quincy; reports from Quincy at Brockton, Natick at Braintree and Newton North at Weymouth North.

Sunday Nov. 9, play-by-play of Abp. Williams at Matignon.

Saturday, Nov. 15, play-by-play of Brockton at Weymouth North; reports from Brookline at Quincy, North Quincy at Catholic Memorial, Weymouth South at Cambridge and Braintree at Framingham North.

Thanksgiving, play-by-play of Quincy at North Quincy; reports from Weymouth North at Weymouth South, Milton at Braintree and Abp. Williams at Card. Spellman, all games at 10 a.m.

Unless otherwise noted, all games will start at 1:30 with announcers Charlie Ross and Roy Lind going on the air at 1:25.

NEWSCARRIERS WANTED
Here's a chance to earn extra money by building a Quincy Sun home delivery route.
Telephone: 471-3100

Save on Fuel!
CALL MARTIN
KING of ECONOMY
•Hot Water problems?
•Heating problems?
•Fuel cost too high?
If you have any problems in heating or hot water call E.J. Martin for a solution.
We specialize in gas heating and hot water.
Lic. #6741 Lic. #M-520
A.O. Smith BURNHAM AMERICA
Edward J. Martin & Sons Plumbing & Heating Co.
76 Russell St., N. Quincy
328-4998 328-1163
25 Years of Experience

L. V. MAWN CONSTRUCTION Co.
65 HOWARD STREET, BRAINTREE, MA 02184
Additions ● Porches ● Remodeling
15 Years Experience
GUTTERS ● ROOFING ● SIDING
All work fully insured and guaranteed
For a FREE Estimate, or help with PLANS or DESIGNING—CALL
References of Past Work Given On Request
471-2447 Quincy 848-5923 Braintree

"FREE" Oil Burner Service Policy
OFFERED TO QUALIFIED HOMEOWNERS
NEW CUSTOMERS
CALL FOR DETAILS
So. Shore 848-6000 Boston 436-1204
FORTUNA FUEL CO.
. 24 Hour Burner Service
. Automatic Fuel Delivery
. Budget Payment Plans
. Cash Discounts 150 Gal. Minimum
. Serving Greater Boston and South Shore For Over 50 Years
" OIL HEAT " SPECIALISTS
WE DON'T WANT ALL THE BUSINESS -
JUST YOURS!

3 Quincy Teams Still In Hancock Softball Tourney

The Hancock Bank Open Softball Tournament will continue Friday night at Rotary Field with three Quincy teams remaining in the competition, Washington Tap, Hancock Bank and Farrington Market.

Friday night Washington Tap will play Arlington K. C. at 6 o'clock, Hancock Bank will meet Magoo's at 7:30 and Dubuque Packing will take on Rocky's of Walpole at 9.

Saturday night it will be Norwood CETA vs. Norfolk County DA at 6, Farrington Market vs. Gerald Reilly Insurance at 7:30 and Amtico of Norwood vs. Ted's Market of Dorchester at 9.

The quarterfinals and semifinals will be played Sunday at 12:30, 2, 3:30 and 5.

The consolation game will be Monday at 6:30, followed by the championship game at 8.

Washington defeated Sharp Air, 18-10, in the first round last weekend with Bobby Mina, Ron Arria and player-coach Bill Osborne standing out.

Hancock Bank topped Pete's Pub, 6-3, with Tony Rizzo going three for three and Horace "Hoss" Thayer pitching excellent ball. Ken Cahill and Al Sassi sparkled in the outfield.

Farrington Market walloped Quincy City Hall, 14-2, with Mike Smith pitching well. Ron Colon and Paul McEachern paced the attack. Ray Cattaneo pitched well for City Hall but his defense let him down.

Other first round scores: Amtico 5, Endicott News 4; Arlington K. C. 25, Tully's 12; Norwood CETA 28, Quincy CETA 1; Rocky's 36, Perna's 1; Reilly Insurance 10, South Shore Bank 8; Ted's Market 16, Quincy Cooperative 1; Dubuque Packing 17, J D Paint 1; Norfolk DA 7, Schmid 2; Magoo's 9, Quincy Hospital 3.

The tournament, which started with 32 teams, is being held to benefit the 1980 United Way campaign and entry fees went to the United Way to help support 167 human care agencies throughout eastern Mass.

Trophies and jackets, courtesy of Hancock Bank, will be awarded to the winners.

● *Soccer*

Presidents Upset Raiders

North Quincy boys' soccer team opened its season impressively last week, just missing a big upset as it was edged by defending Suburban League champion Newton North, 2-1, but on Friday Quincy came along and upset the Raiders, 3-1.

Friday Quincy will host Waltham and North will go to Weymouth South. Monday North hosts Cambridge Rindge and Latin while Quincy has a bye.

Paul Bregoli's North boys made an outstanding showing against Newton. With veterans Paul Gill, Bill Koch and Steve Kavanagh back-boning the Raider defense, the first half ended scoreless.

North outplayed Newton with the Newton goalie being forced to make outstanding stops to rob Rich Palma and Greg DiBella. Meanwhile junior goalie Bob Flaherty made several good saves.

The Raiders continued to outplay the favored champions in the second half and broke the deadlock when Palma passing to Gray Donaghy, whose shot was deflected in by Chris Dunn.

Newton pressed the play and was thwarted by the fine play of Bill Bradley and John Keenan until Newton scored on a perfectly placed direct kick by Flaherty to tie the score.

The score remained at 1-1 until the final five minutes of the game and Newton again scored on a direct kick as two Newton players were left unguarded.

"I was encouraged by our performance as we continually out-hustled Newton and, but for two mistakes, we could have beaten them," Bregoli said. Newton Coach Tom Williams said, "North had us and we were scared."

Friday Jim McGuire's Quincy booters proved the spoiler as they upset the Raiders in a well played game, despite North out-shooting the Presidents, 22-9.

Quincy out-hustled North in this game and midway through the first period Claudio Sala scored the first of his two goals from 30 yards out.

North got that one back quickly as Dunn scored on a direct kick from 20 yards out.

Bill DiCarli and Peter McGillicudy, up from the jayvees to replace the injured Palma, had good scoring chances but their shots went right at Quincy goalie Jeff Morrison.

Sala made it 2-1 in the third quarter and Geoff McGee scored on a penalty kick to ice the win for Quincy.

"We missed about eight great chances to score from 12 yards and in and you can't miss these shots and expect to win," said Bregoli. "Morrison was great in Quincy's goal and Joey Norton played well at halfback.

"I thought our defense was pretty good again with DiBella filling in for the injured Steve Sacchetti, playing well as did McGillicudy, while Charlie Spiropoulos played his best game in two years and Billy Bourikas and Steve Dodd also played well."

McGuire was understandably pleased with the win and the Presidents showed that if they can avoid injuries and get a few breaks they might pull some upsets in the strong league.

McGuire is figuring on Co-Captains Norton and Geoff McGee to provide the leadership and expects Morrison to do well in goal.

Fullbacks George McRae, Mark Hubbard, Carl Lockart and Dave Goulart are the keys on defense and forwards Pete Papile, Sante Michaelangelo, Lou Reardon, Sala and Paul Arthur are the scoring hopes. Halfbacks Dave Church and Dave Solimini have looked good.

North Girls Blank Quincy, 4-0

The North Quincy girls' soccer team has started well under new coach Rich Hutchins and last Friday blanked the Quincy girls, coached by Ron Martin, 4-0.

In their first game the Raiderettes had played well but were defeated by Newton North, 2-0.

Quincy had lost to Brookline, 5-0, in its opening game.

Friday North will host Weymouth South and Quincy will play at Waltham. Monday Quincy has a bye and North plays at Cambridge Rindge and Latin.

Junior Karyn Smith had the "hat trick," scoring three goals for North against Quincy. Susan Cahill added the fourth goal on a penalty kick. Smith scored two goals on direct kicks with Lisa Welby assisting on one. Lisa Cavanaugh was outstanding in goal.

In the opening loss to Newton, Cavanaugh played well and made 15 saves as Newton scored both goals on corner kicks in the second half. Lauren Apollo played well on defense and Co-Captains Cahill and Margie Ladas put pressure on the Newton defense.

Hutchins was extremely pleased with the Raiderettes' showings in both games. "We should be fairly solid," he said.

North has five returning senior starters, Cavanaugh, Cahill, Ladis, Kim Alberti and Apollo.

On the wings Hutchins goes with Welby and Lisa McCormick, while Mary Costa and Maureen Berry hold down the other midfield spots and Elva Reed and Jackie Thayer join Apollo in the backfield.

Other Raiderettes are Jane Murray, Siobhan Corrigan, Becky Holcomb, Janet Zdankowski, Smith, Susan Orlando, Chris Engrassia, Nancy Murphy, Trish Meehan, Kathy Moriarty, Michelle Burke, Chris Collins, Karen Petrakas, Karen O'Reilly, Deb Cavanagh and Michelle McCarthy.

Quincy was winless a year ago and Martin is banking on experience provided by 10 veterans.

Elizabeth Doherty, a league all-star last year, is the key to the offense. The starting forward line is made up entirely of underclass men, Doherty, Kathy Duggan, Ann McCarthy and Janet McCarthy.

Defensively Diane Solander and Nancy Chludinski are three-year starters and should help take the pressure off new goaltender Irene Perry.

Other starters are Michelle Bevin, Sue Dacey, Holly Morris and Margaret Kerins. Providing depth are Marie Henry, Lauren Bina, Rebecca Marcus, Diane Alfano and Liz Morrison.

New Youth League Opens

The newly formed Quincy Youth Soccer League opened its season Sunday with all 24 teams in action.

More than 450 boys and girls from grades 1 through 8 are playing on five fields. The league will continue on Sunday afternoons through Nov. 2.

In the seventh and eighth grade division the Sounders edged the Timbers, 2-1, on goals by Kris Meyer and Eric Roukey. Kevin Jay scored for the Timbers.

The Aztecs shut out the Cosmos, 4-0, with Cabrera Marcello scoring two goals and Keith Freeman and Peter Schuerch one each.

In the third and fourth grade division the Metros walloped the Roughnecks, 6-1, with Sean Capplis, Matthew Collins, James DiCarli, Terry Hack, Chuck Hughes and Mike Hughes scoring the goals. Bill Warren scored for the losers.

The Caribous edged the White Caps, 2-1, on two goals by John Cicerone.

The Tornadoes defeated the Rowdies, 5-2, and the Earthquakes and Diplomats and the Lancers and Kicks played to scoreless ties.

In the girls' mixed age division the Sockers defeated the Hurricanes, 4-0, with Patricia Grant scoring twice and Karen Hendsbee and Lee Ann Coughlin once each.

The Surfers blanked the Stompers, 3-0, on two goals by Betty Ryan and one by Melissa Miles.

In the first and second grade division the Strikers topped the Teamen, 2-0. The Furies and Rogues and the Express and Sting played to scoreless ties.

Sunday games will be played from noon to 5 o'clock at LaBrecque, O'Rourke, Bishop, Perkins and Fore River Fields.

SUBSCRIPTION FORM

FILL OUT THIS SUBSCRIPTION BLANK AND MAIL

The Quincy Sun

1372 HANCOCK ST., QUINCY, MA 02169

NAME _____

STREET _____

CITY _____ STATE _____ ZIP CODE _____

CHECK ONE BOX IN EACH COLUMN

[ ] 1 YEAR SUBSCRIPTION $ 6.50

[ ] 2 YEAR SUBSCRIPTION $ 10.00 [ ] CHECK ENCLOSED

[ ] 3 YEAR SUBSCRIPTION $ 15.00 [ ] PLEASE BILL ME

[ ] OUT OF STATE (1 YEAR) $ 8.50

Bowling

Nestor Team Purring In Alley Kats League

The Alley Kats Bowling League opened its season last week with Marie Nestor's team sweeping eight points.

Sarah Cobban's team and Mal Nestor's team are 6-2, Milan Nestor's and Ruth Widman's teams 2-6 and Sharon Cobban's team 0-8.

Carol Miele has the high average of 109.67, followed by Janice Hutchins, 103.67; Sharon Cobban, 102.33; Mal Danesco, 98.33; Barbara Tabak, 97.67; Ruth Doherty, 97.33; Marie Nestor, 97.33; Joan Prezioso, 96.67; Carol Campbell, 95.00, and Sarah Cobban, 94.67.

Miele rolled the high individual three of 329, Danesco had the high single of 120, Marie Nestor's team had the high three of 1422 and Sarah Cobban's team the high single of 497.

Other high three-string totals: Janice Hutchins, 311; Sharon Cobban, 307; Danesco, 295; Tabak, 293; Doherty, 292; Marie Nestor, 292; Prezioso, 290; Campbell, 285; Sarah Cobban, 284, and Widman, 284.

Other high single strings: Sarah Cobban, 119; Janice Hutchins, 117; Miele, 115; Campbell, 107; Sharon Cobban, 106; Doherty, 102; Prezioso, 102; Dot Mara, 101, and Marie Nestor, 101.

Miele had the most spares, 10, followed by Hutchins, 9; Prezioso, 7; Campbell, Sarah Cobban, Sharon Cobban and Widman, 6; Danesco, 5; Doherty, Marie Nestor and Tabak, 4.

Joyce Cocce, Danesco, Pat McLean, Marie Nestor, Milan Nestor and Marlene Viger each had one strike.

Casey, Neitz Teams Sweep Adams Heights Openers

Jack Casey's team and Pete Neitz' team swept eight points as the Adams Heights Men's Club Bowling League opened its season last week.

The rest of the standings: Frank Anderson's team, 6-2; Bill Norton and Arch Fulton, 4-4; Al Fulton, 2-6; Charlie Buckley and Gordy Howley, 0-8.

Norton rolled the high individual single of 145. Anderson had 126 and Neitz 125.

Casey rolled the high three of 344, Bob Lee Sr. had 333 and Arch Fulton and Al Landry each had 332.

Anderson's team had the high single of 557, Neitz' team rolled 547 and Al Fulton's team 519.

Anderson's team also had the high three of 1559, Neitz rolled 1548 and Al Fulton 1470.

The Top Ten: Casey, 114.7; Lee, 111.0; Richie Collins, 110.7; Landry, 110.7; Norton, 110.0; Anderson, 110.0; Neitz, 109.0; Reno Giudici, 105.7; Donnie Cahoon, 104.7; Frank Duffy, 103.7.

More Sports On Page 25

Little Loop Opens Oct. 11

The Quincy Bowling Little Loop will open its 27th season on Saturday, Oct. 11, at 8:30 a.m. at the Wollaston Boulevard Bowladrome with two weeks of rolloffs. The first official matches will be on Oct. 25.

Notification of intent to register should be mailed to Joseph N. Gildea, league president, 45 Division St., North Quincy. Deadline is Oct. 2. It must contain full name, address, phone number, age and date of birth.

The league is open to any youngster 11 through 16, regardless of residence.

Wainwright Rolls 132 As Merchants Open

The Quincy Merchants Bowling League kicked off its 15th season last week with John Wainwright rolling a 132.

The rest of the Top Ten: Bob Donahue, 123; Mike McNally, 121; Bob McDonough, 119; Jim Murray, 117; Bill Regan, 117; Wayne Smith, 116; Charlie Smith, 114; Joe Amyoumy, 114, and Ken Hanson, 114.

Wainwright rolled the high individual three of 398, Donahue had 370 and McNally 364.

Wayne Smith had the high single of 144, Wainwright had 143 and Hanson 141.

South Shore Spring rolled the high team of three of 1438, A & T Movers rolled 1278 and Corner Store 1269.

Auto Spring also had the high team single of 519, Corner Stone had 452 and A & T Movers 438.

The standings: South Shore Auto Spring, 6-0. South Shore Vending, 6-0; Merrymount Alleys, 4-2; Yellow Cab, 4-2, Corner Stone, 4-2; Pagnani's Gulf, 4-2; Matt's Villa, 2-4; Copeland Package Store, 2-4; Wells Grille, 2-4; Purity Supreme, 2-4; T-Shirt Factory, 0-6, and A & T Movers, 0-6.

New Bowlers Welcome In Koch Women's Loop

Debra Koch, president of the Koch Club Women's Bowling League, announces tonight that a few openings remain and new bowlers are welcome to join the league tonight (Thursday), at 8:30 p.m. at the Merrymount Daylight Alleys, Broad St., Quincy.

The league, in its 26th year, meets weekly through the winter and closes the season with a dinner-dance and awards night in May.

New bowlers will bowl to determine averages and be assigned to a team.

The league, formed in 1955, is one of the most active units of the Koch Club and has been the leading group in the organization's Christmas charity activities conducted each year.

Mrs. Karen Moody is treasurer of the league and Patricia Murphy, secretary.

Foley, Kotowski Fallon Winners

Bill Foley and Ken Kotowski won the 40th annual Fallon Cup tournament last weekend at the Wollaston Golf Club with a 2 and 1 victory over Larry Kelley and Don Rourke.

It was the third Fallon Cup win in four years for Wollaston's Foley, all three championship flight titles coming with different partners.

"It is another early birthday present for me," smiled Foley, who will be 43 Sunday. "Nobody will want me for a partner again."

Foley won in 1977 with Dave Farina, lost in the semifinals with Farina in 1978, and won with Paul Murphy a year ago.

Foley had expected to defend with Murphy this year, but Murphy decided to play with his usual partner, Barry Driscoll. So Foley hooked up with Kotowski, who plays out of Kittanset on the Cape.

In the championship light semifinals Kelley and Rourke defeated Jerry Courville and Ron Courville in 21 holes and Foley and Kotowski defeated Jim O'Leary and Tom Wecal, 2 and 1.

In the first flight Rich Dunn and R. D. Haskell defeated Bill Pendergast and Ed Sullivan, 2 and 1, for the title.

In the semifinals Dunn and Haskell defeated Tom Kenney and Barry Flanagan, 3 and 1, and Pendergast and Sullivan defeated John Flynn and John McGarry, 1 up.

Art Fiske and Bill Sullivan defeated John O'Faherty and George Lucas, 1 up, to win the second flight title.

In the semifinals O'Faherty and Lucas defeated Mike Brandon and Rich Blomstrom, 3 and 2, and Fiske and Sullivan defeated Ron Hadley and Bob Harrington, 21 holes.

In the third flight Rich Clasby and Ed Clasby won the crown with 2 and 1 victory over Joe Gibbons and Ed Reagan.

In the semifinals the Clasbys defeated Bob Donovan and Kevin Walsh, 1 up, and Gibbons and Reagan defeated Bob Shallow and Rich Ferriter, 2 and 1.

WINNERS in the Quincy Tennis Tournament sponsored by the Granite Cooperative Bank and the Quincy Recreation Department included, from left John Franceschini, Recreation tournament director; Bernie DePietro, women's doubles winner; Dana Loeb, women's doubles winner; Louise Durante, women's doubles semifinalist; Hildy Gillis, women's doubles semifinalist, and Thomas Corocran, advertising director, Granite Cooperative Bank.

Track Club Sets 2 X-Country Records

The Quincy Track Club opened its cross country season with a bang, setting two course records at the first in a series of 2.2 and 3.7-mile road races for kids at D.W. Field Park in Brockton. The series is sponsored by Brockton Community Schools.

In the 2.2-mile race for boys and girls ages 8-12, Harry Morash set a course record of 12:47. The old mark was 13:02. Stuart Coull finished fourth in 13:26. In the girls race Mary Beth Bonner won in 14:42 with Lorrie McNeill one second behind, Tracy Fostello third, Karen Dunn fourth and Cindy Bonner fifth.

In the 3.7-mile race for ages 13-16, Tracy Coull smashed the girls' course record by five minutes with a 23:33 timing. In the boys' race Kevin Dunn and Doug Geschelin placed third and fourth respectively.

The QTC is still holding registration for any boys and girls interested. Registration will be on Tuesdays and Thursdays from 6 to 7 p.m. the fee is $5. The program is open to any boys and girls 4 to 18 years of age from Quincy and surrounding communities.

6 Win Quincy Youth Hockey $500 Scholarships

Quincy Youth Hockey $500 Scholarships will be awarded to six youths whose names were drawn in the annual scholarship lottery last Friday.

Winners were Daniel Molloy, who is attending Holy Cross; Donald Perdios, Salem State; John Mullin, Univ. of Lowell; Jeanne Kelley, Bentley; John Dunn, Boston College and John Cronin, Merrimack College.

All former participants in Quincy Youth Hockey and figure skating programs pursuing a higher education were eligible for the drawing. Winners were chosen as part of the QYH Bingo Night.

Elks Sponsoring N.E. AAU Boxing Tourney

A Boxing Tournament sanctioned by the New England A.A.U. will be held at the Quincy National Guard Armory, Hancock St. Saturday, Sept. 27 at 8 p.m.

The tournament is being sponsored by the Quincy Lodge of Elks in celebration of its 75th anniversary. The open show will be hosted by the Quincy Boxing Club. For ticket information contact the Quincy Lodge of Elks at 472-2223 or 472-1221.

CG Auxiliary Plans Boat Course

The U.S. Coast Guard Auxiliary Flotilla 1204 will be accepting applications from the general public for enrollment in the study of basic boating and seamanship Sunday, Oct. 5, at 10 a.m. at the Metropolitan Yacht Club, foot of the Arborway Drive in East Braintree.

Quincy Tennis Tourney

O'Malley, Murray Singles, Doubles Winners

The 10th annual Quincy Tennis Tournament co-sponsored by the Quincy Recreation Department and the Granite Co-operative Bank saw 12 champions crowned with Tony O'Malley winning the men's singles and Sue Murray taking the women's singles title.

O'Malley with partner Dick Hatton also took the men's doubles while Murray and her partner John Franceschini won the mixed doubles.

The men's singles finals saw O'Malley, a senior at Quincy High School, square off against fellow classmate at Quincy High, Gary Durante. Both boys will be playing on the Quincy High varsity tennis team next spring.

More than 200 entrants took part in this years tournament which, according to Tournament Director John Franceschini, was the best yet.

Dan Arenas, lost a tough quarter final set to men's singles winner O'Malley. Al McDonough went to the semifinals for the second straight year. Susan Ryan, a sophomore at North Quincy High, reached the semi-finals in both the women's singles and women's doubles.

The complete list of winners and runners-up:

Men's Singles: Tony O' Malley, winner; Gary Durante, runnerup.

Men's Doubles: Dick Hatton and Tony O'Malley, winners; John Franceschini and Steve Pizzi, runnersup.

Women's Singles: Sue Murray, winner; Bernie DiPietro, runnerup.

Women's Doubles: Bernie DiPietro and Dana Loeb winners; Hildy Gillis and Louise Durante, runnersup.

Mixed Doubles: John Franceschini and Sue Murray, winners; Rich Landi and Hildy Gillis runnersup.

Men's 35 and over: Richard Landi, winner; Neil Cronin, runnerup.

Women's 35 and over: Hildy Gillis, winner; Louise Durante, runnerup.

Boys 16 and under: John Cutler, winner; Steve Klaimen, runnerup.

Girls 16 and under: Susan Burke, winner; Bernie DiPietro, runnerup.

Scuba Course Starts Oct. 8

The Quincy Recreation Department and the Quincy Underwater Recovery Dive Team will again sponsor an instructional scuba course as part of its instructional swim program at the Lincoln Hancock Community School. Starting Oct. 8.

This course, taught by volunteers from the dive team, will include three weeks of classroom instruction and three weeks of in-pool instruction. With the emphasis on learning the fundamentals of scuba diving with proper equipment and participant's safety.

Family groups are encouraged to attend.

The beginner program however does not lead to certification. There is no charge and equipment is provided.

Registration can be made in person at the pool office during Recreation Department sponsored swimming programs. Registration is limited. The classroom sessions will be held on Tuesday evenings. The in-pool sessions will be on Monday evenings at the pool.

SPORTS FANS!

I BET YOU DIDN'T KNOW

Brought To You
By ROBERT COLMAN

One of the most incredible football afternoons of all-time occurred Oct. 16, 1976 when these 3 things happened . . . First, Tony Franklin of Texas A&M kicked the longest field goal (64 yards) in the 108-year history of college football . . . Then later in the same game, Franklin broke that record with a 65-yard field goal . . . Then in anothr game on that same day, Ove Johansson of Abilene Christian broke both those records with a 69-yard field goal . . . Thus, the 3 longest field goals in the history of college football up to that time were all kicked on the same afternoon.

• • •

We though you'd enjoy seeing the teams (with their nicknames) that played in the National Football League the first year the league was in operation, 1921 . . . the NFL in its inaugural season had: the Akron Pros, Buffalo All-Americans, Canton Bulldogs, Chicago Staleys, Chicago Cardinals, Cincinnati Celts, Cleveland Indians, Columbus Panhandles, Dayton Triangles, Detroit Heralds, Green Bay Packers, Rochester Jeffersons and Rock Island Independents . . . Amazingly, of all those teams, ONLY the Green Bay Packers survive today with the same nickname in the same city.

• • •

I bet you didn't know . . . that Colman's has everything you need in sportswear for men, women and children. And Colman's has all the sporting goods you need and at money saving low prices. Shop now, you'll find everything you'll need.

COLMAN'S SPORTING GOODS
1630 Hancock St.

Auto Cooling & Air Conditioning Specialists
Cars Trucks RVs
MORSE'S Auto Radiator
179 W. Squantum St.
Walk To The No. Quincy T
328-7464

Get Ready to
Cycle Into Autumn
With SCHWINN
3-5-10 Speed Plus BMX
Special Red Line Frame & Fork Set $105.95
Expert Repairs On All Makes
CROUTS BIKE SHOP
58 Quincy Avenue, Quincy 472-0748
Open Mon. Wed. Fri. 8:30-9:00 Tues. Thurs. Sat. 8:30-6:00
Since 1917

Arts/Entertainment

Quincy Symphony In Constitution Salute

ONE OF THE highlights of Quincy's recent Constitution Celebration was a Pops Concert by the Quincy Symphony Orchestra at City Hall Constitution Plaza. In photo at left, the orchestra tunes up. At right, Conductor Robert Brown leads orchestra in concert.

(Quincy Sun Photos by Rick Matthews)

Ariel Stiles Art Exhibit At Crane Library

The art work of Ariel M. Stiles of Hingham is being exhibited this month in the Main Hall Gallery of the Thomas Crane Public Library, Quincy Center.

Miss Stiles uses the techniques of monotype, silk screen and lithography to depict environmental and atmospheric changes.

Born in Chicago, Ill., Miss Stiles was a free lance illustrator in New York City before becoming a printmaker.

She studied at the Art Center School of Design, Los Angeles, Calif., and also studied printmaking at the University of Hartford Art School where she received a BFA degree.

Her work has been exhibited in Newport, R.I., the 410 Broadway Gallery, New York, and the Experimental Etching Studio, Boston City Hall.

'Red Americans, White Invaders' Historical Society Topic

Dr. George R. Horner will discuss, "Red Americans and White Invaders" at the Quincy Historical Society's first business meeting of the year Thursday, Sept. 25, in the Adams Academy Building.

The business meeting begins at 7:30 p.m. and the program is at 8 p.m.

Dr. Horner will compare the attitudes and behavior of the Wampanoags and the Pilgrims, Morton at Ma-re Mount and Weston of Wessagusset.

Chairman of the "Save the Lyons Turning Mill and Quarry" committee, Dr. Horner is society archaeologist and a board of director member.

He is president of the Massachusetts Archaeological Society, Fellow of the Pilgrim Society and archaeological consultant for the Braintree Historical Society.

Dr. Horner has published over 30 monographs including the Quincy Historical Society's "Germantown Glassworks". He taught for many years in area schools before retiring in 1978 as Professor Emeritus in anthropology from Bridgewater State College.

LAS VEGAS NIGHT
Saturday, September 20, 1980
7 p.m. to MIDNIGHT
ARCHBISHOP WILLIAMS HIGH
8 Independence Ave., Braintree
DONATION: $1.00
DOOR PRIZES **REFRESHMENTS**

DUTTON'S RESTAURANT
Featuring the Finest In New England Cooking
LUNCHEON
11 A.M. to 4 P.M.
DINNER
4 P.M. to 10 P.M.
ACCOMMODATIONS FOR
Bowling Banquets
Retirement Parties · Showers
Weddings & Anniversaries
Entertainment Nightly at the Fireside Lounge
FOR RESERVATIONS
Call: 471-1623, 471-5540
125 SEA ST. QUINCY 471-1623
DUTTON'S

Wollaston Music Ctr. and **Hobby Shop**
27 BEALE ST
WOLLASTON
773-5325
H.O. TRAIN Accessories

CHINA STAR
Dinner Specials from $3.50
Daily 3:00 - 9:00
Egg Roll. Fried Rice. Chicken Chow Mein
Pork Strips. Fried Rice. Chicken Chow Mein
Spare Ribs. Fried Rice. Chicken Chow Mein
Chicken Fingers. Fried Rice.
Chicken Chow Mein
Fried Shrimp. Fried Rice. Chicken Chow Mein
Chicken Wings. Fried Rice.
Chicken Chow Mein
Teriyaki. Chicken Wings. Fried Rice
Spare Ribs. Chicken Wings. Fried Rice
Pork Strips. Chicken Wings. Fried Rice
105 Sea St., Quincy
TAKE OUT ORDERS
471-2255

Las Vegas Night
MULLARKEY HALL
115 CRESCENT ST.
WEST QUINCY
Friday, September 26
Friday, October 31
Saturday, December 6
7:30 to Closing
ADMISSION $1.00
REFRESHMENTS

QUINCY HISTORICAL SOCIETY President James Cameron and his wife, Ruth (left), welcome visitors to Adams Academy during Constitution Celebration open house. Signing in are Mr. and Mrs. Leslie Lahage (center) and their children Rachel and Leslie. receptionist Muriel Jean Goudey looks on.

(Quincy Sun Photo by Rick Matthews)

Crews Of USS Quincys Reunion Here

Officers and men who served aboard the USS Quincys during World War II will hold their 20th reunion on the weekend of Sept. 19-21 in Quincy, the city in which their ships were born.

The reunion, chaired by Vernon Whitman of 3 Oakland Ave., Wollaston, and Albert Levesque of Pawtucket, R.I., is expected to draw 350 old sailors, with headquarters at the Sheraton Tara in Braintree.

Two cruisers called Quincy served in World War II, both of them built at the Bethlehem Steel Co.'s Fore River Shipyard.

The first was sunk in 1942 off Savo Island during the Battle of Guadalcanal with a loss of 1,300 men.

The second carried President Franklin D. Roosevelt to the Yalta Conference, fired the first round at Normandy, and is currently in mothballs at Bremerton, Wash.

Men who served on both ships annually attend the reunion, which was held last year in San Diego, Calif.

The first scheduled event for this year's reunion is a New England clambake Friday evening, Sept. 19, at the Veterans of Foreign Wars Hall in Milton.

The business meeting will be held Saturday morning with an afternoon visit planned to the Fore River Shipyard and a banquet in the evening at Valle's Restaurant in Braintree.

Sunday there will be a tour of the historic spots in Quincy.

Mayor Tobin is expected to designate Saturday, Sept. 20, as USS Quincy Day in Quincy in honor of the two ships and their crews that served so well in war 35 years ago.

YMCA Indian Guide Enrollment Meetings Set

The Quincy YMCA's Indian Guide Program will hold enrollment meetings Monday, Sept. 22, and Thursday, Sept. 25, at 7 p.m. at the "Y", 79 Coddington St.

YMCA Indian Guides is a program for fathers and sons ages six to eight. Together, they participate as big and little braves in "Tribes", units consisting of four to eight fathers and sons.

The program's purpose is to multiply the number of things that fatners and sons can do togetner.

The Indian Guides program is based upon American Indian lore. Tribal meetings are held bi-monthly in rotation in brave's homes. The tribes are given maximum freedom giving boys full opportunity to develop their initiative under the guidance of their dads.

Some of the program activities are: trips, handicrafts, study of Indian culture, songs, games, picnics, camping trips to Camp Burgess and Hayward in Sandwich, splash parties, gym nights, ball games (Red Sox & Celtics) and more.

The Massachusetts Nation invites all fathers and sons to the organizational meetings at the Quincy YMCA where nation members will be on hand to discuss and answer questions.

After the meetings, fathers and sons are invited to attend the tribal meeting nearest them, enabling new enrollees to view an individual tribe in action. For further information, contact William Johnson at the Quincy YMCA at 479-8500.

Granite Place Seniors To Visit Newport, R.I.

Senior Citizens from Granite Place, 125 Granite St., will leave Sept. 24, at 10 a.m., for a bus trip to Newport, R.I.

The trip will include lunch at the Pier Restaurant, a tour of the Marble House, and visits to Green Animals topiary garden, the Plant and Gift Shop and a Victorian toy museum.

Diane M. Lydon is co-ordinator of resident services for Granite Place.

Quincy City Club Dinner-Dance Oct. 4

The Quincy City Club will hold its sixth annual dinner-dance for members and friends Saturday, Oct. 4, at 7:30 p.m. at the George F. Bryan V F W Post Hall, Broad St., Quincy.

A social hour will be held preceding the dinner at 6:30 p.m.

Richard M. Morrissey and Joseph M. Lydon are co-chairmen of the event and being assisted by Walter Berlo, Daniel O'Leary, Peter Janis, Charles Shea, John Kelly, John Horrigan, Paul Nestor and Robert Feeney.

Reservations may be made with any of the committee members before the Oct. 1 deadline.

Richard J. Koch, president of the City Club, announces the organization would again conduct its annual Christmas charitable program aiding elderly and patients confined to hospitals and other institutions during the holiday season.

During the past six years, the City Club has spent more than $10,000 in its program involving charitable activities and community service.

Koch said Donald E. Conboy and Paul Lee would again head up the Christmas charitable fund-raising. Dr. Allan Yacubian will be responsible for projects selected.

N. Quincy Knights Sponsoring 'Big Band' Dance

The North Quincy Knights of Columbus will hold a dance featuring the "Big Band Sounds" of Larry Cooper, Saturday, Oct. 4, at the Quincy Armory.

The evening will include dancing from 8 p.m. to midnight and tickets are available by calling Bud Williams, John Greene or Nicholas Fasano at the council, 328-9822.

First Parish Church Service Auction Oct. 18

United First Parish Church, Quincy Center, is looking for services or items donations for its Oct. 18 Service Auction.

Contributions could include sharing handyman talents, hosting a dinner party, sharing a cottage or boat, knitting some mittens, ironing, sewing, painting, or giving an afternoon of child care.

For more information, call Louise Hall at 337-8305.

DINNER FOR TWO $5.95
Choice of Any 2
MEAT LOAF
SALISBURY STEAK
ONE QUARTER BROILED CHICKEN
Above Served with Potato, Veg & Roll
FRIED CHICKEN
SMELTS
HADDOCK
Above Served With Fr. Fr., Cole Slaw & Roll
SERVED MONDAY WEDNESDAY SATURDAY 3 pm - 10 pm
DANNY'S
Open 24 Hours Except Sunday
126 Quincy Ave. Quincy, MA
479-9365

JASON'S
1514 HANCOCK ST., QUINCY
SAVE ON RECORDS TAPES-LUGGAGE SHEET MUSIC LEATHER GOODS & MORE

KANE'S PLACE
23 Des Moines Rd., Quincy
Near 1000 Southern Artery
Entertainment on Friday and Saturday Nights 8:30 to 12:30
Every Friday
Chuck Mason and Lynn Ramsey
Echoes from the West
Saturday, Sept. 20
Wayne and Beth
Playing songs you like
Watch Sports on LARGE SCREEN TV
HOURS: Mon. to Sat. 10 A.M. to 1 A.M.
Sundays 1 P.M. to 1 A.M.

WOLLASTON THEATRE
14 Beale St. 773-4600
Wed. & Thurs Sept 17-18
Robert Redford In
'BRUBAKER' (R)
Eve's 7:00 Only
Starts Fri Sept. 19
'OCTAGON' (R)
Fri & Sat 7:00 & 9:15
Sun - Thurs 7:00 Only
Tues Ladies Night $1.00
Coming
Live On Stage
'GODSPEL'
SEATS $1.50 MAT'S $1.25

Luncheon Specials
where old friends meet
Blackboard Specials
Sherry's
579 Southern Artery
Quincy 472-2845
OUR LOBSTERMAN once again has put his boat back in local waters and we will be featuring
HOT BOILED LOBSTER $7.95
or
BAKED STUFFED LOBSTER $8.95
NIGHTLY
EARLY BIRD SPECIALS
Served Tues. thru Fri.
3 p.m. - 6 p.m. $5.50
BRIAN BABCOCK EXPERIENCE
EXCLUSIVE ENGAGEMENT
Sept. 3 - 20
Lounge Open Daily
12 noon - 2 a.m.
CLOSED MONDAYS
Entertainment Nightly
Function Room Available

Quincy Sun Special Features

Grubby — By Warren Sattler

Rural Delivery — By Al Smith

GRANDPA'S BOY — By BRAD ANDERSON

NAPOLEON — By McBride and Moore

TWITCH — How Rands

IT JUST SO HAPPENED — by Kern

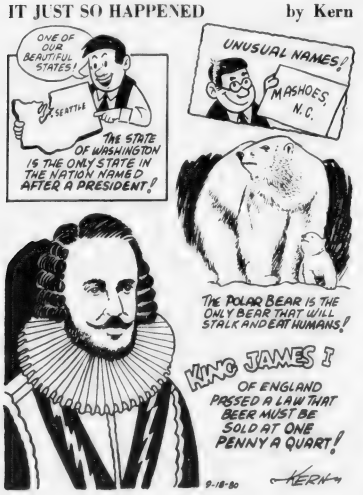

WORDS & MEANINGS

By Dorothia Josephine Coates

Unmix the letters in the boxes to form a word. Then circle A, B or C for the correct meaning (or definition).
Score yourself as follows:
4 Correct-Excellent 2 Correct-Fair
3 Correct-Good 1-0 Correct-Poor

1. E X H
   A. SPELL B. CUT C. JAR
2. O T H A
   A. SIGH B. CROWD C. PLEDGE
3. S L A V E
   A. RESCUE B. SORE C. OINTMENT
4. D A M N U N E
   A. HAPPY B. GODLY C. UNSPIRITUAL

USE THE CORRECT WORD IN THE CORRECT SENTENCE

1. That _____ will feel soothing on your cut.
2. You have to take the _____ of allegiance to join the club.
3. The witch put a _____ on the prince and made him a frog.
4. If you act _____ you will appear unfeeling.

ANSWERS! 1. HEX A-1 2. OATH C-2 3. SLAVE C-1 4. MINDNE C-4

STARSCOPE

Clare Annswell

WEEK OF SEPTEMBER 18, 1980

AQUARIUS—January 21-February 19
Encourage older relatives to spin their wonderful yarns—there's lots to learn, and enjoy. Flattering words more truthful than you believe—so don't brush off any poetic admirer.

PISCES—February 20-March 20
You're fiercely competitive, and every little job becomes a challenge now. Selectivity is key; tackle most important tasks. Any trip planned now will include element of adventure.

ARIES—March 21-April 20
Stalemate situation with family member ends with offbeat move. Salesmanship shines Saturday. Romance lags Sunday, but expect big ego boost Monday-Wednesday.

TAURUS—April 21-May 22
Planning does little good this week, so enjoy each day—each hour- in spontaneous way. Weekend offers financial bonus. Monday sees significant gain in prestige.

GEMINI—May 23-June 21
Conflicts of opinion can make for stronger union, so don't give in simply to keep peace. Psychic powers are strong and you could take special interest in occult science now.

CANCER—June 22-July 22
Traditional roles may undergo temporary reversal. Empathetic friends may prompt you to say more than you really want. Robust sense of humor wins you charming admirer.

LEO—July 23-August 22
Hosting is your role—whether in charge of picnic in park or elegant soiree. Meeting people of wealth or importance proves less thrilling than you'd thought—but you're a hit.'

VIRGO—August 23-September 22
Luck is with you on shopping expeditions. In weekend wardrobe, emphasize subtler shades. Old flame may step into picture, but this time it's just friendship he/she wants.

LIBRA—September 23-October 22
Summer ends on nostalgic note, but you step into autumn feeling refreshed and ready to tackle many tasks you inherit. On weekend, try to be seen—and dress with courage.

SCORPIO—October 23-November 21
Fashion is theme of week and you're something of a trendsetter. New hobby can prove more expensive than anticipated. Luck is with you after Friday.

SAGITTARIUS—November 22-December 22
Sports are accented; it's fine week for entering competitions or joining team. Grouchy acquaintances can bring you down, so stay clear of their paths if you want to stay cheery.

CAPRICORN—December 23-January 20
Try—hard—not to offer unsolicited advice. Partnership arrangements are accented Friday-Saturday. Shaky relationship starts to stabilize or new one gets off to splendid start.

BIRTHDAY THIS WEEK
Nobody examines life more closely than you; once curiousity is aroused, you're eager to explore. All of which makes for successful year; attention to detail yields major coup in job (by February); sense of adventure puts accent on travel and friendship (all year).

BORN THIS WEEK
September 18th, actor Jack Warden; 19th, composer Paul Williams; 20th, actress Sophia Loren; 21st, actor Larry Hagman; 22nd, actor John Houseman; 23rd, actor Mickey Rooney; 24th, actor Anthony Newley.

Crossword

ACROSS
1. Propaganda sheet
8. Like
10. Finish
11. That girl
13. Registered nurse (abbr.)
14. Weird
15. Ocean
16. Ovum
18. River island
19. Plural ending
20. Fuse
22. Inactive
26. Paper measure
28. Wander
29. Fish sauce
31. Small quantity
33. Type of flavoring
36. Son of Isaac
38. By
39. Sprite
41. Title of respect
42. At this time
44. Shun
46. Note of scale
47. Point of compass
48. A guard
50. And (Fr.)
51. Urged

DOWN
1. Lengthier
2. Printing measure
3. High card
4. Animal parasite
5. Ghostly
6. Redactor
7. Golf mound
8. Beast of burden
9. Luster
10. Rowing team
12. A direction
17. Gather grain
21. Tropical tree
23. Pole
24. Female horse
25. Gather
27. Honey
30. Butcher's tool
32. Posted
33. Wind indicator
34. Make amends
35. Solo
37. Russian mountain range
40. Is suitable
43. Damp
44. Viper
45. Underworld God
49. Compass point

Solution

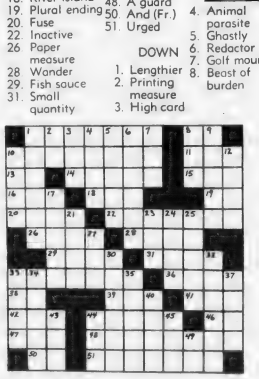

North Boosters Open 24th Year

The North Quincy High School Football Boosters Club is starting its 24th season.

Last Saturday the club had a cookout for the players, parents and friends following the scrimmage with Scituate.

Friday night at 7:30, on the eve of the opening game with Milton, there will be an introduction of coaches and players at the high school. All parents and friends of the players are invited.

Jack Brown is the current president of the club, with Betty Schaetzl vice president, Mary Furlong treasurer, Nancy Grant recording secretary and Virginia Pillard corresponding secretary. Bill McIntyre and Frank Grant will be in charge of the concession booth at the stadium.

It all began back in 1957 by Principal John Walsh, who saw the tremendous enthusiasm generated by the North Quincy High sports fans.

This was the first year of the Booster Club, whose purpose was to assist in stimulating and maintaining interest in the North athletic program and to encourage all students to participate in all sports.

Nick Zoia was the first president, followed by Pete Zoia, Charlie McCarthy, Charles Munson, Bill Bell, Dave Brown, Bob Colleran, Sam Meyer, Jack Hemphill, Bill Schatzl and Dan Coughlin. They were ably assisted by their respective officers and committee members who worked hard in serving the entire student body at the school.

The Boosters of that era were instrumental in the building of the Walter "Cap" Bryan gym and getting Teele's Pond for sports activities.

Among the functions sponsored by the Boosters were student dances, adult socials, operating concession stands at home football games and membership drives in order to hold the annual All-Sports award banquet for both boys and girls and to provide scholarships and awards to athletes.

Money was also raised to provide oranges for athletes at games, jackets and plaques and Booster buses for students, parents and friends of the players.

Among the many dedicated club presidents, William Schaetzl was one of the hardest workers who always seemed to perform over and above his regular duties.

It was through his cooperation with the Quincy Fathers Club that such a fine relationship exists between North and Quincy Highs. A trophy in his name is presented annually by the Quincy Fathers Club for Sportsmanship.

In 1974 interest began to lag and it appeared that the club would be unable to operate. A group of mothers got together and, under the leadership of Louise McCormick, kept the group alive, although it became a club strictly for football. This prompted parents of boys and girls in other sports and activities to start their own clubs.

An award banquet was held in 1974 for the football squad and scholarships were given for the last time.

Interest picked up again in 1975 with Lillian Doherty in charge, leading the way for more successful Booster years to follow.

In 1976 Bill Bell took over the presidency, keeping up the good work of previous leaders and the club was on its way to more successful years.

Joe Wilkinson, William McIntyre and Don McNamara served as president and they, along with their co-workers, have succeeded in keeping up the fine record of past Booster groups.

Down 6.5%

School Enrollment Drop Continues

By BERNIE O'DONNELL

Public school enrollment continues to decline, showing a 6.5 percent drop from last October to this September.

Figures for the first week of school show a regular school enrollment of 12,063, down by 837 from Oct. 1, 1979.

Wilfred Nolan, director of elementary education, said he expects totals to pick up slightly before Oct. 1, the state-designated date for the official enrollment count.

However, he said, the figures will still reflect the five-to six-percent annual dips which have been in effect since the mid-seventies.

"We're dropping off at just about the same rate as before," he told the School Committee last week.

Quincy school enrollment peaked at 17,100 in 1971 and has declined steadily since. Oct. 1 enrollment totals for the past five years are 15,426, 1975; 14,772, 1976; 14,260, 1977; 13,552, 1978 and 12,900 last year.

According to figures presented to the committee by Nolan and Arthur Woodward, director of secondary education, pre-school and elmentary enrollment is at 5,404, down 9 percent from last year; junior high enrollment at 2,602, down 8.9 percent and senior high and post-graduate enrollment at 4,057, down 1.2 percent.

Quincy Junior College day and evening enrollment has remained stable at 3,793, up 13 students from last year.

School system studies have suggested enrollment will "bottom out" in the mid-eighties at between 8,000 and 10,000 and then increase slowly.

Declining enrollment has already led to the closing of three of the city's 29 schools this year. Several other closings are expected in coming years under a variety of reorganization plans being studied by the school system.

Carl Deyeso, director of academic education, noted another effect of the declining enrollments - a virtual standstill in teacher hirings.

His annual orientation sessions for new teachers had been conducted for over 100 persons in previous years, he told the School Committee.

This year's session was conducted for "a baker's dozen" - 13 teachers, he said.

Human Rights Coalition Selects Peter O'Connell As Citizen Of Year

Peter O'Connell, of O'Connell Brothers Construction Company, Quincy, will receive the South Shore Coalition for Human Rights' annual Citizen of the Year Award at a special ceremony Oct. 1.

The ceremony will take place at 7:30 p.m. at Quincy Centre United Methodist Church. The award is presented by the coalition each year to the person who has done the most to promote human rights on the South Shore.

Guest speaker will be Darryl Outlaw, newly appointed commissioner of the Massachusetts Commission of Human Rights, who will be making one of his first appearances on the South Shore since his appointment.

The coalition's newly elected officers will also be installed during the program. The officers are: Abraham Cohen, president; Molly Potter, vice president; Vicki Carolan, corresponding secretary; Mandy Cohen, recording secretary; and Bobbie Goldman, treasurer.

The public is invited to the program. For more information, call the coalition office at 473-3396.

Judge Kramer's 'Earn It' Program Brandeis Model

Quincy District Court Presiding Justice Albert Kramer is one of the founders of a National Institute for Sentencing Alternatives, scheduled to be announced at a Wednesday afternoon press conference.

The institute, to be based at Waltham's Brandeis University, will assist judges nationwide in setting up programs based on Kramer's "Earn-It" program.

"Earn-it," based at Quincy District Court, allows some offenders to repay the victims of their crimes in lieu of sentencing.

Also scheduled to speak at Wednesday's press conference were Lt. Gov. Thomas P. O'Neill and Judith Greene, director of the

The announcement came in conjunction with a National Conference on Sentencing being held at Brandeis Sept. 16-18.

Amorosino Lectures At Celtics Rookie Camp

Quincy High basketball coach Joe Amorosino recently was honored by being invited to lecture at the Boston Celtics rookie and free agent camp at Camp Millbrook in Marshfield.

Amorosino lectured on "Individual Defense" and was only the second schoolboy coach invited to lecture at the camp. The only other one was Morgan Wooten of nationally famous DeMatha High School of Washington D.C.

"It was quite an honor for me and a real thrill lecturing on defense while such pros as Larry Bird were listening," Amorosino said. "I was very surprised when I got a call from the program director telling me Red Auerbach would like me to lecture."

"Joe has 15 years experience as director and lecturer at basketball camps, schools and clinics. He is director of the Bay State School at Merrimack College, has worked with ex-Celtic Larry Siegfried at his camp and has worked at other schools in Vermont and New Hampshire.

In October he will lecture at the New Hampshire State Coaches clinic.

Veterans Council Meeting

The Quincy Veterans Council will hold a regular meeting tonight (Thursday) at 8 p.m. at the Nickerson American Legion Post, Squantum.

Past commander Arthur G. McLean is adjutant and James P. Lynch is commander.

Advanced Life Saving Course Starts Sept. 24

The Quincy Recreation Department will conduct an Advanced Life Saving Course as part of its swimming program at the Lincoln Hancock Community School. Starting Sept. 24.

The program taught in accordance to the standards of the American National Red Cross, will provide individuals with the knowledge and skills designed to save his own life or the life of another in the event of a water related emergency.

Those 15 years old and able to pass a swimming prerequisites under supervision of the Recreation Department swimming staff are eligible to participate.

The course will meet on Wednesday from 6:10 to 9:00 p.m. at the Lincoln Hancock Community school. Those interested may register in person beginning immediately at the pool office during any Recreation Department swim program. Registration is limited.

Trites Wins Beachcomber Swim

John Trites of the U. of Connecticut won the annual Beachcomber Swim last Sunday off Nantasket in 50 minutes, 20 seconds.

Brian Hanley of Cambridge, last year's winner, was second at 55.16, followed by Sherry Bigelow, U. of Connecticut, 59.36; Jay Lodie, Boston, 61.23, and Joe Nicholson of Cambridge and Bob Sondheim of Wellesley, both 63.02.

Conditions were perfect with water temperature at 64 degrees. The swim attracted a good turnout and some excellent times were recorded.

Jim Silva of Quincy and Jack Tuite of Waltham were the meet directors.

LEGAL NOTICE

COMMONWEALTH OF MASSACHUSETTS
Norfolk, ss. Probate and Family Court

No. 80I-2176C1
Notice of Appointment

The Massachusetts Department of Mental Health and to all persons interested in the estate of KATHERINE C. McCOY, of Quincy, in the County of Norfolk. And to the Attorney General of said Commonwealth, if required. NOTICE.

A petition has been presented in the above captioned matter praying that DOROTHY F. RICCIARELLI of Quincy, in the County of Norfolk be appointed Conservator with sureties on the bond.

If you desire to object to the allowance of said petition, you or your attorney should file a written appearance in said Court at Dedham on or before ten o'clock in the forenoon on 10/15/80.

Witness, ROBERT M. FORD, Esq., First Judge of said Court at Dedham, the twenty-eighth day of August in the Year of Our Lord One Thousand Nine Hundred and Eighty.

THOMAS PATRICK HUGHES,
Register of Probate.

9/18-25 10/2/80

Political Advertisement

TO THE VOTERS OF THE 1st NORFOLK DISTRICT

Thank You For Your Continued Support And Vote Of Confidence.

Sincerely,

Michael W. Morrissey

MICHAEL W. MORRISSEY
57 Holyoke St.

Political Advertisement

LAS VEGAS NIGHT
Friday, October 10, 1980
7 P.M. to Midnight

Sponsored by
Quincy Lodge 1295
Sons of Italy in America
120 Quarry St., Quincy

REFRESHMENTS DONATION $1.00
50% OFF ADMISSION PRICE
with this ad

Small Ads... Big Results! CLASSIFIED ADS!

INSTRUCTION | INSTRUCTION | HELP WANTED | HELP WANTED | HELP WANTED

E & T CERAMICS

516 Sea Street Adams Shore Quincy 479-4107

Introducing our new Fall Childrens Class also we have 5 Classes for adults

We provide a full line of services for your convience, GREENWARE, SUPPLIES, AFRICANA PAINTS, FIRINGS & GIFTS

Bring this adin and get a second piece of greenware at half price the piece must be of equal or lesser value

Offer good until Oct. 3rd, so hurry.

Keyboard Lessons

Organ, Piano with qualified experienced teacher in Quincy Dana Robinson. 328-7393

10/2

Music Lessons

Professional Instruction
DRUM PIANO GUITAR
BRASS REEDS
WOLLASTON MUSIC CENTER
27 Beale St., Wollaston
Call 773-5325

Guitar Lessons

By Professional Guitarist and Teacher. All styles, all ages. 773-3588.

10/23

Music Instruction Clarinet, Piano

Experienced clarinet, and piano teacher. Loves to Teach! Please call 337-4762 after 4 p..

9/18

60 Minutes

You saw us on T.V. Nat'l Cosmetic Co. desires women to teach skin care program. Knowledge of teaching skills, sales, or glamour techniques helpful but not necessary. We train fully. 963-4876.

9/18

Need Extra Money?

Part time full time home work programs information. Send stamped, self-addressed envelope to: Wheaton, 1363 Commonwealth Ave., Allston, MA 02134.

9/25

Vinyl Installer

Experienced-Dependable. We pay top rates. Armstrong Mannington, G.A.F. Call 328-8399

9/18

Help Wanted

Would you like to help the elderly maintain their own home on your time schedule? Trained persons receive three increases in pay per year, plus mileage. Catholic Charities Homemaker Health Aid Program is now accepting people for the Fall Training at

19 Cottage Ave.
Quincy
471-8101

CIRCULATION DRIVERS

For Wednesday Only
Must Have Own Car

The Quincy Sun

1372 Hancock St., Quincy Sq.
471-3100

LEGAL NOTICES

COMMONWEALTH OF MASSACHUSETTS
Norfolk, ss. Probate and Family Court

No. 80I2196E1
Notice of Appointment

To all persons interested in the estate of MAE M. HAYWARD late of Quincy, in the County of Norfolk. And to the Attorney General of said Commonwealth, if required.

A petition has been presented in the above captioned matter of a certain instrument purporting to be the last will of said deceased praying that VIRGINIA M. MACHIE of Chatham in the County of Barnstable be appointed Executrix named in the will without sureties on the bond.

If you desire to object to the allowance of said petition, you or your attorney should file a written appearance in said Court at Dedham on or before ten o'clock in the forenoon on 10/15/80.

Witness, ROBERT M. FORD, Esquire, First Judge of said Court at Dedham, the twenty-ninth day of August in the Year of Our Lord One Thousand Nine Hundred and Eighty.

THOMAS PATRICK HUGHES,
Register of Probate.

9/18-25 10/2/80

CITY OF QUINCY

NOTICE TO CONTRACTORS

Sealed proposals for placing of approximately one and one-half inch (1½") wearing surface, base course where necessary and all work incidental thereto on various streets will be received at the office of the Commissioner of Public Works, Room 206, 55 Sea Street, Quincy, Massachusetts, until 10:30 A.M., Tuesday, September 30, 1980.

The contractor to whom the contract may be awarded will be required to appear at this office with the surety offered by him and execute the contract within ten days from the date of the mailing of notice from the Commissioner to the bidder, according to the address given by him that the contract is ready for signature and in case of his failure or neglect so to do, the Commissioner may at his option determine that the bidder has abandoned the contract and thereupon the certified check or bid bond shall become the property of the City of Quincy.

The contractor will be required to give a guarantee of his work and file a bond in an amount acceptable to the City of Quincy for the fulfillment of his guarantee and contract. A certified check or bid bond in the amount of 5% of the face value of the contract shall accompany each bid.

Specifications may be obtained at the office of the Commissioner of Public Works upon deposit of $5.00 for each set, which will be refunded provided they are returned promptly and in good condition.

The right is reserved to reject any or all bids or to accept the bid deemed best for the City.

James J. Ricciuti
Commissioner of Public Works

9/18/80

LEGAL NOTICE

COMMONWEALTH OF MASSACHUSETTS
Norfolk, ss Probate Court

No. 80E0104-P1

To MARIE S. DYMENT of 11 Hilltop Street, Quincy, MA. and the QUINCY SAVINGS BANK of 1200 Hancock Street, Quincy, MA., and to all other persons interested.

A petition has been presented to said Court by Stephen W. Dyment of 109 Garfield St., Quincy in the County, of Norfolk representing that he holds as tenant in common an undivided part or share of certain land lying in Quincy in said County and briefly described as follows:

The land at 11 Hilltop Street, Quincy, Massachusetts, and the building thereon, situated, in Quincy, Norfolk County, Massachusetts, being shown as Lot 21B on plan entitled "Resubdivision of Lots 1, 2, 3, 4, 21, 22, 23 & 24 Plan of Land in Quincy, Mass., May 18, 1941, Ernest W. Branch, Inc., C.E.," recorded with Norfolk Deeds, Book 2339, Page 272, and more fully bounded and described as follows:

Southerly by Hilltop Street, as shown on said plan, sixty-seven (67) feet;

Easterly by Lot 22B, as shown on said plan, one hundred and 14/100 (100.14) feet;

Northerly by Lot 4B, as shown on said plan, and other land, sixty-one and 74/100 (61.74) feet; and

Westerly by other land, as shown on said plan, one hundred (100) feet.

Containing 6,443 square feet.

Setting forth that he desire that all of said land may be sold at private sale for not less than forty-six thousand ($46,000.00) dollars and praying that partition may be made of all the land aforesaid according to law, and to that end that a commissioner be appointed to make such partition and be ordered to make sale and conveyance of all, or any part of said land which the Court finds cannot be advantageously divided, either at private sale or public auction, and be ordered to distribute the net proceeds thereof.

If you desire to object thereto you or your attorney should file a written appearance in said Court at Dedham before ten o'clock in the forenoon on the eighth day of October, 1980, the return day of this citation.

Witness, ROBERT M. FORD, Esquire, First Judge of said Court, this thirteenth day of August, 1980.

THOMAS PATRICK HUGHES,
Register.

9/4-11-18/80

LEGAL NOTICE

COMMONWEALTH OF MASSACHUSETTS
Norfolk, ss. Probate and Family Court

No. 80F2125E1
Notice of Appointment

To all persons interested in the estate of ELLEN L. CAIN also known as ELLA L. CAINE, ELLEN LOUISE CAIN, and ELLA LOUISE CAIN, late of Quincy, in the County of Norfolk. And to the Attorney General of said Commonwealth, if required.

A petition has been presented in the above captioned matter of a certain instrument purporting to be the last will of said deceased praying that WILLIAM E. HICKEY of Scituate in the County of Plymouth be appointed Executor named in the will without sureties on the bond.

If you desire to object to the allowance of said petition, you or your attorney should file a written appearance in said Court at Dedham on or before Ten o'clock in the forenoon on 10/15/80.

Witness, ROBERT M. FORD, Esquire, First Judge of said Court at Dedham, the Twenty-Sixth Day of August in the Year of Our Lord One Thousand Nine Hundred and Eighty.

THOMAS PATRICK HUGHES,
Register of Probate.

9/4-11-18/80

COMMONWEALTH OF MASSACHUSETTS
Norfolk, ss. Probate and Family Court

No. 80F2265E1
Notice of Appointment

To all persons interested in the estate of LOUISE A. GROGAN, late of Quincy, in the County of Norfolk. And to the Attorney General of said Commonwealth, if required.

A petition has been presented in the above captioned matter of a certain instrument purporting to be the last will of said deceased praying that PATRICIA L. SHEEHAN of Scituate in the County of Plymouth be appointed Executrix named in the will without sureties on the bond.

If you desire to object to the allowance of said petition, you or your attorney should file a written appearance in said Court at Dedham on or before ten o'clock in the forenoon on 10/29/80.

Witness, ROBERT M. FORD, Esquire, First Judge of said Court at Dedham, the Eighth day of September in the Year of Our Lord One Thousand Nine Hundred and Eighty.

THOMAS PATRICK HUGHES,
Register of Probate.

9/18-25 10/2/80

APARTMENTS WANTED

Apartment Listings Wanted

St. John's Parish is seeking a listing of available apartments for rent. Also a listing of people needing apartments. Call Norma Gacicia at 479-2492.

T.F.

LEGAL NOTICE

COMMONWEALTH OF MASSACHUSETTS
Norfolk, ss. Probate and Family Court

No. 80F2060E1
Notice of Appointment

To all persons interested in the estate of PATRICIA A. SCHUMB alias E. PATRICIA HILL, late of Quincy, in the County of Norfolk. And to the Attorney General of said Commonwealth, if required.

A petition has been presented in the above captioned matter of a certain instrument purporting to be the last will and codicil of said deceased praying that JOSEPH G. SCHUMB of Quincy in the County of Norfolk be appointed Administrator with the will annexed with sureties on the bond.

If you desire to object to the allowance of said petition, you or your attorney should file a written appearance in said Court at Dedham on or before ten o'clock in the forenoon on 10/1/80.

Witness, ROBERT M. FORD, Esquire, First Judge of said Court at Dedham, the Fifteenth Day of August in the Year of Our Lord One Thousand Nine Hundred and Eighty.

THOMAS PATRICK HUGHES,
Register of Probate.

9/4-11-18/80

Phone From Home

To service our customers. Household items. Super earnings. Sales. Choose your own hours. Call 963-2523.

9/24

Preferred Care

Help the elderly in your area with light housework, laundry and cooking. Flexible hours arranged. Call now. Preferred Care. 773-5800

10/2

LEGAL NOTICE

COMMONWEALTH OF MASSACHUSETTS
Norfolk, ss. Probate and Family Court

No. 80F2234E1
Notice of Appointment

To all persons interested in the estate of WALTER W. YOUNG, late of Quincy, in the County of Norfolk. And to the Attorney General of said Commonwealth, if required.

A petition has been presented in the above captioned matter of a certain instrument purporting to be the last will of said deceased praying that L. ELIZABETH YOUNG of Weymouth in the County of Norfolk be appointed Executrix named in the will without sureties on the bond.

If you desire to object to the allowance of said petition, you or your attorney should file a written appearance in said Court at Dedham on or before ten o'clock in the forenoon on 10/22/80.

Witness, ROBERT M. FORD, Esquire, First Judge of said Court at Dedham, the Fourth day of September in the Year of Our Lord One Thousand Nine Hundred and Eighty.

THOMAS PATRICK HUGHES,
Register of Probate.

9/11-18-25/80

Small Ads... Big Results! CLASSIFIED ADS!

FOR SALE

Insulate Yourself
We have a trailer of Cellulose Class I available. Rent blower or pour in place. I.H.E. Insulation Co., 600 Southern Artery, Quincy, next to Juane's. 471-5777 12 4

Water Bed
New Queen size waterbed, never opened, 10 year warranty, walnut stained pine frame. Headboard, deck, pedestal, mattress, liner, heater. Originally $330., now only $199 828-1662 10/16

Fine Leather Handbags
Up to 80% Savings. Factory open only Saturdays 9-3 Hope Lane Bag Co., 192 Walnut St., Neponset Circle. Call 288-7800 for easy directions. 11 6

Knapp Shoes
$8.00 off factory price. Order from your home. Men's & Women's Shoes. Call Roger Westhaver, Knapp Shoe Counselor. 479-9035. 10/2

Colonial Sofa
$75 or Best Offer. 963-6902 after 6.
9 18

Trojan Cruiser
25 ft. Trojan Crusier, sleeps 4, table and bunk, head, stove, sink, extras. Ford Intercepter 185 H.P., Tel. 864-9131 - $3,995.00
9 18

LEGAL NOTICE

ADVERTISEMENT FOR BIDS

PROJECT NO.CDBG 118-61
CITY OF QUINCY

Separate sealed bids for Sterling Junior High Park will be received by City of Quincy Public Works Department at the office of Commissioner of Public Works, 55 Sea Street, Quincy, MA. 02169 until 10:30 o'clock A.M., D.S.T. September 24, 1980, and then at said office publicly opened and read aloud.

The information for Bidders, Form of Bid, Form of Contract, Plans, Specifications, and Forms of Bid Bond, Performance and Payment Bond, and other contract documents may be examined at the following:

Department of Public Works, 55 Sea Street, Quincy, MA. 02169.

Copies may be obtained at the office of Commissioner of Public Works located at 55 Sea Street, Quincy, MA. 02169 upon payment of $25.00 for each set. Any unsuccessful bidder, upon returning such set promptly and in good condition, will be refunded his payment, and any non-bidder upon so returning such a set will be refunded $25.00.

The owner reserves the right to waive any informalities or to reject any or all bids.

Each bidder must deposit with his bid, security in the amount, form and subject to the conditions provided in the Information for Bidders.

Attention of bidders is particularly called to the requirements as to conditions of employment to be observed and minimum wage rates to be paid under the contract.

No bidder may withdraw his bid within 30 days after the actual date of the opening thereof.

James J. Ricciuti
Commissioner of Public Works
9/18/80

NEWSCARRIERS WANTED
Here's a chance to earn extra money by building a Quincy Sun home delivery route.
Telephone: 471-3100

SERVICES OFFERED

Check With Us First For
2nd Mortgage Loans
Auto Loans
Loans for All Purposes
Low Rates Fast Service
...WEYMOUTH SAVINGS BANK
337-2700 "The Only Bank You Will Ever Need"

JAY'S TREE REMOVAL
DONE BY TRAINED EXPERIENCED PERSONNEL
Free Estimates
LOW, LOW RATES
CALL
843-6115
9/18

Clean Chimney Safe Chimney
KIMBALL BROTHERS
Professional Chimney Cleaning
Free Estimates 767-4834 Fully Insured
10/9

LOST & FOUND

Lost Ring
Gold Claddagh Ring vicinity Granite and Hancock Sts., Quincy Sq. Reward - Call 282-7716.
9 25

PERSONALS

Thank You St. Jude
M.C.D.
9 18

Thank You
St. Jude
J.K.
9/18

Thank You
St. Jude
G.A.
9 18

SERVICES OFFERED

Green & Growing Landscaping Service
"Our name says it all"
High Quality Work
Reasonable Prices
CALL 472-1463 11/6

Hall For Hire
Weddings, showers, meetings, banquets. Elks Home. 1220 Hancock St., Quincy.
472-2223 T.F.

Larry's Home Repair
Interior - exterior painting, scroll ceilings, gutters, roof repairs, and property maintenance. 328-8735, 659-7471.
T.F.

Landscaping
Design, Lawns, Planting
WHITTEMORE BROS.
471-8824
Chain Link & Wood Fences

Services Unlimited
House and Apartment Cleaning, Dog training, House sitting, Baby sitting, Driver Instructor. Reasonable rates. Call 471-2877. Sheba Cruz.
9 25

I Buy Anything
Old, new, used. Sondra's Antiques 210 Washington St. Quincy 471-1038
10/9

Cake Decorating
Birthday, wedding, special occasion or character cakes. (Mickey Mouse, Cookie Monster) etc., Reasonably priced. Call Jean 472-3595. 10 2

SERVICES OFFERED

Wollaston Fuel & Burner Service

WE SERVICE	WE INSTALL
oil burners	oil burners
oil heating systems	oil fired boilers
gas heating systems	gas fired boilers
all motor & controls	enertrol-computor
all hot water problems	energy savings - vent damper
air conditioning	oil burners cleaned

773-3443
42 St. Ann's Road
President Jerry LaFlamme
Former Serviceman of
General Automatic Heating
AN AUTHORIZED ENERTROL DEALER
All Work Guaranteed
9/18

★On The Level★ CARPENTRY
- Remodeling Repairs
- Finish Work Rough
- Interior Exterior
- Kitchen Cabinets
- Formica Counters

Glenn J. Penella
479-8842 [After 6:00]
FREE ESTIMATES
9/16

Your South Shore Headquarters For
Appliance Service
ON ALL MAJOR APPLIANCES
HANCOCK TIRE & APPLIANCE
115 Franklin St., So. Quincy
472-1710 T.F

R.A. French Appliance
Over 20 yrs experience. Refrigerators - Air Conditioners, Washers, Dryers all makes. Guaranteed Repairs, Reasonable rates. 331-4034.
11/27

ABC PAINTING
Interior & Exterior
Call Steve Ustach
268-0294 471-3415
aft. 5 p.m.
Free Estimates
9/25

Keys Made
Locksmith on Duty
GRANITE CITY HARDWARE
86 Washington St., Quincy
479-5454
T.F.

Roofing
Quincy Roofing Co.
Roofing
Gutters
Free Estimates
Licensed 7 Insured
472-2231
10 2

FREE
Pickup, delivery, estimates.
We repair all makes of vacuums
SCISSORS SHARPENED
Regular 89¢
Pinking $1.25
Electrolux Bags
14 pkg. $3.88 5 pkg. $1.33
Sales and Service
A & T VACUUM
25 Beale St., Wollaston
479-5066 T.F

Hall For Rent
North Quincy K. of C. Building, 5 Hollis Ave. For information please call
328-0087 T.F.

HOME OWNERS RATES ARE LOWER: If you have a basic Homeowner's policy for $30,000 and are paying more than $141.00 a year. Call 479-4242 at once. Rutstein Insurance Agency. T.F.

INDEX FOR CLASSIFIED

CHECK ONE
- ☐ Services
- ☐ For Sale
- ☐ Autos
- ☐ Boats
- ☐ For Rent
- ☐ Help Wanted
- ☐ Pets, Livestock
- ☐ Lost and Found
- ☐ Real Estate for Sale
- ☐ Real Estate Wanted
- ☐ Miscellaneous
- ☐ Work Wanted
- ☐ Antiques
- ☐ Coins and Stamps
- ☐ Rest Homes
- ☐ Instruction

The Quincy Sun

MAIL TO: QUINCY SUN, 1372 Hancock St., Quincy 02169
PAYABLE IN ADVANCE. Cash must accompany order

Enclosed is _____ for the following ad to run ___ times

COPY: _____

_____

_____

_____

Single Rate: $2.90 for one week, up to 20 words, 5¢ each additional word
Contract Rates: $2.75 per week, up to 20 words for three or more insertions of the same ad.
10 consecutive issues $2.50 per week.
No refund will be made at this contract rate in the event of cancellation
Deadline: Tuesday, noon
Please include your phone number in ad.

Brownell, Eleey, McDonald Primary Winners

(Cont'd from Page 1)

Collins, since no two commissioners can reside in the same community. The third contestant was James J. Collins of Milton.

With returns incomplete, James Collins had 22,513 votes, McDonald 19,302 and Mary Collins 16,530.

Missing along with Brookline and Wellesley were some of the small towns on the outskirts of the county, including Bellingham, Millis and Medway.

McDonald was the big vote getter in Quincy with 6,585 votes. Mary Collins, a Quincy school committee woman, had 5,577 and James Collins, an incumbent, 4,297.

Cerasoli was the only name on the Democratic ballot in the Third Norfolk District and Lawler was the only name on Republican side, but a last minute sticker campaign for Cerasoli as a Republican spiced the election.

Lawler outpolled Cerasoli by a single vote, 181 to 180, in Cerasoli's home Ward 2 in Quincy but the final vote was in doubt since Cerasoli's stickers, if any, were not counted among the early returns in Weymouth. Lawler had 306 votes in his hometown.

At most, there will be only two races on the Nov. 4 general election ballot in Quincy.

Eleey faces Republican Robinson for Governor's Councillor in the heavily Democratic district and, depending on the sticker outcome in Weymouth, Cerasoli contests Lawler for a fourth term in the State House.

Unopposed for reelection in either the primary or the general election are the Democrats Cong. Brian J. Donnelly, Sen. Paul D. Harold, Rep. Michael W. Morrissey and Sheriff Clifford H. Marshall.

FOR EVERY ROOM
WALLPAPER TO GO
Mary Carter
Wallpaper and Paint
139 Water St.
QUINCY 773-7707

City To Maintain MBTA Parking Areas

Public Works Commissioner James J. Ricciuti plans to meet with officials of the MBTA next week to make plans for the city to take over maintenance of the parking facilities on the Red Line.

The way was cleared for such a takeover Monday night when the City Council voted to transfer the city share of ownership in the Quincy Center Parking Garage to the MBTA.

The MBTA will pay the city $2 million plus interest, the cost of the bond issue Quincy floated more than 10 years ago to build the top two floors on the garage.

(However, under questioning by councillors, City Auditor Charles L. Shea conceded that "I can't recall any time that the city has ever received any money from the MBTA.")

Councillor John J. Lydon, looking ahead to the planned maintenance takeover, was reluctant to take the transfer order out of his Finance Committee.

"I don't think we should be in the business of maintaining the MBTA stations," he said.

The Council, however, went over his head and voted the transfer order out, 5-3, with Councillors Stephen J. McGrath and Francis X. McCauley joining Lydon in opposition.

Ricciuti told the Council that the MBTA's contract with the current maintenance firm expired last April and the MBTA is now in a holding pattern.

"Time is of the essence in making the transfer," he said. "Later, the mayor will bring in a request for the managerial part of it."

The Tobin administration's reason for wanting to take over maintenance of the three parking areas is that the current contractor is n ot doing a good job cleaning them up.

The transfer of the two floors on the Quincy garage was okayed after Councillor Daniel G. Raymondi amended the order to include payment of $91,000 in interest along with the $2 million bond refund.

South Boston Savings best certificate rates!
ALL DEPOSITS INSURED IN FULL

2½-YEAR CERTIFICATES
12.14% EFFECTIVE ANNUAL YIELD 11.30%*
*RATE EFFECTIVE SEPTEMBER 18, 1980 – $1000 MINIMUM DEPOSIT
Act now to receive a guaranteed rate for 30 months on your investment. You'll receive this high rate of return no matter what the economy does. Remember, your interest is compounded continuously. Early withdrawal may be permitted only with the consent of the Bank.
Federal regulations require a substantial penalty for early withdrawal.

6-MONTH CERTIFICATES
11.60% EFFECTIVE ANNUAL YIELD 11.125%*
*RATE EFFECTIVE SEPTEMBER 18th
This is the current rate on our Six Month Term Deposit Certificates. Minimum deposit of $10,000. Federal regulations prohibit compounding. All deposits insured in full. Withdrawals of principal not permitted prior to maturity. We reserve the right to withdraw this offer at any time.

**Before Dividends Savings Banks in Massachusetts

MAIN OFFICE:
460 West Broadway, South Boston
9 a.m. to 3:30 p.m. — Monday thru Friday
Saturday — 10 a.m. to 1 p.m.
Call: 268-2500

NEPONSET CIRCLE OFFICE:
740 Gallivan Boulevard
8:30 a.m. to 5:30 p.m. — Monday, Tuesday, Wednesday & Friday
Thursday — 8:30 a.m. to 7:30 p.m.
Saturday — 8:30 a.m. to 12 Noon

QUINCY OFFICE:
690 Adams Street, Lakin Square
Monday, Tuesday, Wednesday, Thursday 8:30 a.m. to 5 p.m.
Friday 8:30 a.m. to 7 p.m.
Saturday — 8:30 a.m. to 12 Noon

South Boston Savings Bank
"ALWAYS THE LEADER"
**HIGHEST EARNINGS – LOWEST EXPENSES
BANK-BY-MAIL

NEWSCARRIERS WANTED
Here's a chance to earn extra money by building a Quincy Sun home delivery route.
Telephone: 471-3100

SPECIAL
We Check Your
FRONT END
SPRINGS
SHOCKS
ALL FOR A $2.00 CHARGE
No Obligation while you wait
WOODWARDS INC.
111 McGrath Highway
Quincy

The Quincy Sun

15¢

Vol. 12 No. 52 Thursday, September 25, 1980

Vinnie's Vines . . .

ZOOMING ZUCCHINI plant reaches to the second floor of Vincent Contrino's 180 Franklin St., South Quincy home. The 15-foot-high plant is yielding two-foot-long zucchinis, like the ones displayed by Contrini. *(Quincy Sun Photo by Steve Grochowski)*

Council Hearing On Cross-Town Connector Sept. 29

The City Council's Downtown and Economic Development Committee will hold a public hearing Monday, Sept. 29, at 7:30 p.m. in City Hall to discuss the proposed cross-town connector.

A state public hearing on the controversial road, which will connect the proposed Burgin Parkway Extension with McGrath Highway by way of a tunnel under Hancock St., has not yet been set.

Judie Cullen of the Planning Department said the state hearing is expected to be held in late October or early November.

City To Try Again

5 Bids Rejected On Ambulance Contract

By TOM HENSHAW

The Mayor's Advisory Committee on Ambulance Service, which has been buffeted by controversy for the past month, is going to make another try at placing emergency service in the city out to bid with a private carrier.

Police Chief Francis X. Finn, commitee chairman, said he plans to call a meeting of the committee next week to redraw specifications for the contract preparatory to asking for a new round of bids.

Meanwhile, Kay Shaughnessey, who is in charge of the Purchasing Department in the absence of vacationing William Kelly, said letters of rejection have been sent out to all five companies whose bids raised such a storm in July.

And Asst. Dist. Atty. Charles Hely said the Patriot Ledger has filed a charge that the committee violated the state's open meeting law when it refused admittance to a reporter at its last meeting Sept. 12.

Hely said the charge "is being considered."

Chief Finn said the Ledger's charge will have no bearing on the conduct of the committee's next meeting.

"As far as I'm concerned," he said, "I have seen no restraining order. The only thing I have is an opinion from the City Solicitor that we are not violating the open meeting law."

Mayor Tobin said he expects that the committee, which has already gone on record in favor of taking ambulance service away from the Police Department, will recommend to him a winning bidder.

The study committee raised a storm last month when its report recommended that the contract be given to Bay State Ambulance as the lowest qualified bidder among the five who submitted bids.

Two of the four losing bidders protested, claiming that they were promised an opportunity to explain their bids before the contract was awarded. The committee then gave them that chance.

The bidders were invited to

(Cont'd on Page 12)

'Ridiculous,' Says Donnelly

City Maps Challenge To 'Faulty' Census

City officials have vowed an all out search, both legal and statistical, for possibly 13,000 Quincy residents who appear to have been lost in the bureaucratic labyrinth of the U.S. Census Bureaus.

Preliminary figures released by the Bureau last week pegged Quincy's population at 83,904, a 10-year decrease of 4,062 people that Cong. Brian J. Donnelly called "ridiculous."

"Those figures just don't make any sense," said Donnelly.

"The Census Bureau can't really believe the city's population dropped by 4,000 and at the same time the city added 5,000 housing units.

"If those figures add up to anything they add up to Census Bureau incompetence."

The drop in the official population figure, if confirmed in the Census Bureau's final report, could mean a loss of federal funds and possibly even representation in the State Legislature.

City Clerk John Gillis said the Census Bureau told him unofficially a couple of months ago that the city's population figures would be between 96,000 and 97,000, an increase of at least 8,000. That's a difference of 13,000 from the final count.

Mayor Arthur H. Tobin huddled with Donnelly in Washington early this week to formulate the city's plan for challenging the Census Bureau's figures.

"When I get back," said Tobin from Washington, "we're going to cross-reference the 1980 figures with the 1970 figures and see if we can identify the weak areas.

"When we compare the figures we'll find the spots where the dramatic changes occurred between 1970 and 1980. I belive that's where we'll find that the Census Bureau is in error."

Tobin said the city will appeal the figures --- it has until Sept. 29 --- and may even take some sort of legal action, although he was not sure precisely what form that action would take.

"This is a serious matter," he

(Cont'd on Page 12)

1st Dip In Figures

United States census figures for Quincy show a steady progression of growth from the first count in 1800 — until 1980.

1800 - 1,081
1810 - 1,281
1820 - 1,623
1830 - 2,201
1840 - 3,486
1850 - 5,017
1860 - 6, 778
1870 - 7,442
1880 - 10,570
1890 - 16,723
1900 - 23, 899
1910 - 32,642
1920 - 47, 876
1930 - 71,983
1940 - 75,810
1950 - 83,835
1960 - 87,409
1970 - 87,966
1980 - 83,904 (?)

Supply Plentiful But —

Heating Oil Going Up 10 to 15 Cents This Winter

You'll be paying 10 to 15 cents per gallon more for heating oil this winter.

But, you shouldn't have any trouble getting it.

That's the winter outlook according to the state Office of Energy Resources, based on its biweekly survey of dealers across the state.

The average price statewide of a gallon is now $1.024 (one dollar, two and four-tenths cents), the survey revealed. That is also exactly the average price in the Boston area.

Prices at Boston area dealers ranged from 99.4 to 104.9 cents.

"It now appears we will have adequate supplies of heating oil throughout the coming winter," said State Energy Secretary Joseph Fitzpatrick. "We expect the price, however, to continue to rise slowly through the coming six months to about $1.15 per gallon by mid-winter."

The Quincy Sun

USPS 453-060
Published weekly on Thursday by
The Quincy Sun Publishing Company
1372 Hancock St., Quincy, Massachusetts 02169
Publisher and Editor
Henry W. Bosworth, Jr.

15¢ Per Copy - $6.50 Per Year - Out of State $8.50 Per Year
Telephone: 471-3100
Second-Class Postage Paid at Boston, Mass.
MEMBER NEW ENGLAND PRESS ASSOCIATION

The Quincy Sun assumes no financial responsibility for typographical errors in advertisements but will reprint that part of an advertisement in which the typographical error occurs.

'Work To Rule' Offshoot

Teachers May Boycott QHS Accreditation Meetings

By BERNIE O'DONNELL

What if Quincy High School held an accreditation meeting and nobody came?

That's a question being pondered by school officials in light of the teachers union's "work to rule" policy.

Quincy High is due for a visit from a New England Association of Schools and Colleges accreditation team next month. That visit is to certify that the school meets certain standards in programs, facilities and personnel.

The process, explains School Supt. Dr. Lawrence Creedon, is a "long and involved" one of two or three days, usually involving after-school meetings with teachers.

But, the Quincy Education Association members voted Sept. 2 to follow a work-to-rule policy, performing only those duties, during school hours, specifically spelled out in their contract. The policy is to protest non-payment of the teachers' 1979-80 raises.

"If work to rule is enforced, I would assume very few teachers would participate (in the meetings)," said QEA President Jo Ann O'Malley.

"The principal (QHS Principal Lloyd Hill) asked me for my opinion and asked whether attendance at the meetings could be made voluntary. I told him, 'I can't do that.' The majority of the membership voted work-to-rule and until a majority of the members votes to repeal it, it's still in effect," Mrs. O'Malley said.

When asked if the teachers' non-attendance would adversely affect Quincy High's accreditation, she said, "I honestly don't know. I'm not a high school teacher and I've never been through the accreditation process.

"I think the morale of the staff would adversely affect accreditation," she added.

When asked the same question, Creedon replied, "No, not really."

Creedon was scheduled to discuss the matter with the School Committee last night (Wednesday) in closed-door executive session.

"We just want to inform the committee that the accreditation process is going on and that we are having discussions with the QEA leadership on the matter," Creedon said.

"This is just a precautionary measure," he said. "We want to make sure that nobody is offended.

"Say, for example, if meetings were scheduled with the accreditation team and no teachers showed up, it's possible that the accreditation team would be offended."

Teachers are scheduled to "re-examine" the work to rule policy in early October and vote on whether or not to continue it. The accreditation visit is scheduled in late October.

Council Takes Up Custodians Pay Order

A special meeting of the City Council was scheduled for last night (Wednesday) at 6 p.m. in City Hall to take up an order establishing a reserve for appropriation account for salaries of school personnel required for school building rental.

The order, which was tabled at the Council's Sept. 2 meeting, would permit the School Department to pay custodial employees for extra curricular work out of rental money without going through the tightly capped budget.

Since that time, the Quincy Symphony Orchestra and Shipbuilding Workers Local 5 have been denied the use of school facilities for lack of funds to pay custodians.

"The denial of the use of these public facilities to organizations which are willing to pay for their use is not in the best interests of our city," said Mayor Arthur H. Tobin in a letter to Council President Leo J. Kelly.

"I have been informed by school authorities that other groups, such as CYO organizations, neighborhood organizations, and adult groups will also be denied access to the facilities until such time as the Council acts on the order."

Council Okays Private Contractor At City Dump

Browning-Ferris Industries will be operating the city dump in West Quincy starting Oct. 1 under a $327,799 contract that was authorized by the City Council

The Council, somewhat reluctantly, authorized the use of a private contractor for the first time after specifying that its authorization expires next June 30, just in case it doesn't work out.

Public Works Commissioner James J. Ricciuti said the "motivating factor is the tremendous repair bills we have undertaken to keep our equipment mobile.

"Just last year and part of this year, we've spent some $70,000. If we are to continue this ourselves I would be coming before you perhaps next spring with a bond order of at least $600,000."

The cost of the contract will be paid out of dump receipts, which Ricciuti estimated at $326,000 for the fiscal year. The Council order authorizes a "reserve for appropriation" account for dump receipts.

The Council was a little bit leery of establishing such fund, which was described as a "revolving account."

"Are we going to get into these revolvings on every single account?" asked Councillor Francis X. McCauley, noting that several other functions of public works have been contracted out recently.

"This is not a revolving account," said Auditor Charles L. Shea. "A revolving account takes it completely out of the hands of elected officials and into the department head who has it.

"This particular type of account gives elected officials greater control over certain operations. We have to constantly be funding the project.

"If Proposition 2½ goes into effect we'll probably be trying to put every account into an account of this type to get it separated from the property tax levy."

Councillor John J. Lydon attempted to place a cap of $267,000 on the reserve for appropriation account but he was turned down in a flood of legal objections.

It was pointed out that the city has a contract with Peter Ruscitto, owner of the dump, under which the city pays him $49,000 for use of the land and he pays the city $49,000 back in taxes.

The BFI bid was $397,799, minus a trade in of $70,000 for three pieces of old Quincy DPW equipment.

The only other bidder, A A Will of Dedham, bid $824,000, with $37,500 for the trade-in.

$1,000 Grant To CP For Theater Workshop

Cerebral Palsy of the South Shore has been awarded $1,000 by the State Council on the Arts and Humanities to set up a theater workshop for special needs adults.

The award is part of a $36,621 "mini-grant" program for local projects which are being awarded in fiscal 1981.

TIMEX®
Factory authorized Service Center
In and Out-of-Warranty Watches Repaired
Genuine TIMEX Energy Cells available
Rogers Jewelers
1402 HANCOCK STREET, QUINCY
773-3636

GE MAJOR APPLIANCES
FACTORY PRICE CUT!

DISPOSAL
Your choice of Batch feed or continuous feed

Joe Palumbo's
HANCOCK TIRE & APPLIANCE
115 FRANKLIN STREET, SO. QUINCY • 472-1710
(Over Penn's Hill — Next to Adams' Birthplace)
Plenty of Free Parking • Open Fri. Eves. til 9:00 P.M.

Soft Contact Lenses
only **$69.***
Complete Eye Care Services also available
* professional service not included

South Shore Optometric
13 Revere Road
Quincy Square
773-6735 **773-1353**

Too Much Accent On Housing For Elderly In City?

By BERNIE O'DONNELL

Is Quincy overemphasizing elderly housing at the expense of low-income housing?

That, according to Gerard Kavanaugh of the city Planning Department, is the stand of certain unnamed federal Housing and Urban Development (HUD) officials, who have advised the city to beef up its construction of low-income housing.

Upon hearing Kavanaugh's statements, the Housing Authority voted to request funding for 15 units of low-income housing, along with 20 more units of elderly housing.

According to QHA Administrator Clement O'Brien, the authority's approximately 2250 units are about equally divided between elderly and low-income housing.

"We've never been criticized about this before," O'Brien said last week.

"At one time, we had more family (low-income) than elderly housing, so we were in sort of a catch-up situation. Now it's about 50-50," he added.

The message from HUD came not from any one person, but in monthly reports in which HUD monitors the city's housing development, Kavanaugh said.

"I know this probably sounds like a mystery," he said last week, "but it's just as much a mystery to us."

"What has happened is that HUD is saying, 'OK, you're meeting the needs of the elderly, now you should construct some family housing.'

"There's been no directive ordering the city to build low-income housing. What they would probably do is disapprove any more elderly projects," he added.

Member Carmine D'Olimpio noted that at a recent state-wide meeting of housing authority members, representatives of the state Executive Office of Communities and Development urged them to increase their numbers of low-income family housing.

"Their message was, 'if you don't have applications for mixed housing, both elderly and family housing, don't bother making your applications" D'Olimpio said.

1,047 Apply For 151 Town Brook Apartments

Rev. Frank Bauer, and at least 1,047 other persons, don't think there's too much elderly housing in the city.

Rev. Bauer's Wollaston Lutheran Apartments has received enough applications for its new Town Brook Apartments to fill the 151-units seven times over.

Applications were available Sept. 15 and, as of Tuesday, 1,047 had been picked up. Deadline for picking up applications is Friday, Sept. 26 and the applications must be returned postmarked by Sept. 29.

"From the number of inquiries we received, we knew we would have a lot of applications," said Rev. Bauer. "But this is a lot more than we expected.

"It just underscores the need for this kind of housing here."

The Quincy Housing Authority was told last week that federal Housing and Urban Development (HUD) officials feel the city may be over-emphasizing elderly housing at the expense of low-income family housing.

"I don't agree with that," said Rev. Bauer. "Incidentally, it's not just HUD that feels that way, but a lot of very vocal and very important people in the city.

"I often hear the comment that we're-taking money off the tax rolls. That's not true. We pay taxes, too," he said.

The applicants will be screened by Wollaston Lutheran Apartments and chosen on the basis of need.

The facility is expected to open Dec. 1.

Caretaker's Room Removed

Adams Birthplaces' New Colors Give Sites 'As They Were' Look

By TOM HENSHAW

Carole Perrault of the National Parks Service was sitting at her work table in a room of the John Adams Birthplace when the man came in.

He was a housepainter, he said, and he had a client who was fascinated by the new color of the John Quincy Adams Birthplace. Where could he get some of that paint?

Miss Perrault explained that the paint, the color of which is called "stone," is not available commercially. In fact, it had to be mixed and matched by eye instead of the usual number.

"We've had about a dozen people inquire where they could get paint like that," said Miss Perrault, an architectural conservator who is in charge of the restoration of the Birthplaces on Franklin St., South Quincy.

In case you haven't noticed, the Adams Birthplaces, which have been painted red for as long as most people can remember, are being repainted this summer, the JQA House stone, the JA House white.

The National Parks Service, which took over the houses in April, 1979, has been restoring them to the shape and condition they were in during the first quarter of the 19th Century when the last Adams lived in them.

Deciphering what color they were more than 150 years ago was a difficult process. Illustrations of the time show them to be a light color.

All the original clapboards had been removed from the John Quincy Adams Birthplace during a previous restoration. But Miss Perrault found an old beaded clapboard in the attic that looked like it might have once been part of the house.

An analysis of the trim on the JQ House showed that indeed it had been and samples of the bottom layer of paint contained yellow ochre and white lead.

A letter from Abigail Adams to her cousin, Cotton Tufts, who often acted as her business agent, dated about 1800, indicated that she wanted the cottage painted a "stone" color.

SUE LUSCOMBE of the National Parks Service shows where the caretaker's wing has been removed from the John Adams Birthplace during restoration. It will be replaced by a shed that was there some 150 years ago. *(Quincy Sun Photo by Ron Rand)*

And a recipe for "stone" paint, dated 1812, showed the ingredients to be yellow ochre, white lead and lamp black.

The color was matched as closely as possible on a modern color scale and sent to the Johnson Paint Co. of Boston for duplication.

"We had to take it back three times before we got it right," said Miss Perrault.

The new paint was made by machine, which means it is smoother than the old paint in which the large pigments were mixed by hand. And it does not contain white lead, since lead-based paints are banned.

Miss Perrault was unable to determine exactly what color the JA House was in the early 1800s but John Adams' correspondence indicated he wanted it white and that was deemed justification for the new paint job.

Another change that is being undertaken, this time on the John Adams Birthplace, is removal of the caretaker's room at the rear and its replacement with a shed that was there prior to 1850.

The shed first appears in illustrations of the house in 1852 and an investigation of the nails driven into the back wall show that it was there a lot earlier.

A gabled rood was added in 1860 and, in 1950, it was remodelled to include a kitchen and bathroom for the caretaker who lived on the premises.

The second chimney has been taken down from the John Quincy Adams Birthplace and the bricks carefully numbered for eventual restoration.

"The mortar had deteriorated so badly that the only thing holding it together was powder and tradition," said Miss Perrault.

Actually, it was thought that the second chimney was a recent addition since it does not appear in a water color of the houses done in 1822 by Eliza Quincy.

But wrought iron nails in a panel showed that the chimney was indeed there prior to the time of the painting.

Replacing the shingles on the roofs of both cottages presented a problem similar to the "stone" paint. No one makes shingles that size by hand anymore.

Finally, a place in Maine was discovered that would make the odd-sized white cedar shingles by machine. Then they were sent to Quincy to be hand-planed for the old style smooth surface.

a dog gone good bank

quincy cooperative

Main Office: 1259 Hancock Street
Quincy, Massachusetts 02169 • (617) 479-6600
Branch Offices: Braintree, Cohasset, Hanover

QJC Women's Center To Conduct Free Workshops

Free, 10-week workshops on family dynamics, personal growth and time and money management will be conducted by the Quincy Junior College Women's Center beginning the week of Oct. 6.

Funded by the Massachusetts Department of Occupational Education, the workshops are to facilitate the transition from homemaker to worker or students skills assessment and improvement.

The workshops will be held 9 a.m. to 11 a.m. at Lincoln Hancock School, 300 Granite St., and free child care will be provided at the Southwest Community Center by Joanne Powers Sayer. Miss Sayer is a former early childhood student at Quincy Junior College and has worked in pre-school programs for nine years.

The workshops and the days they will be held are:

Mondays, Oct. 6 to Dec. 15, "Family Dynamics and Parenting" conducted by Jeanne Evans. Parents will explore childrearing issues and topics will include setting limits, strengthening self-concept, handling death and anxiety, and dealing with effects of change on family life.

Miss Evans has a master's degree in counselor training and extensive experience as a parent group discussion leader. Mother of two daughters, she has led parenting groups for the South Area Jewish Community Center and is consultant to a Walpole psychologist.

Tuesdays, Oct. 7 to Dec. 16, "Personal Growth and Development" workshop led by Carla Goodwin. The workshop will cover values clarification, decision making skills, goal setting, role playing, interviewing, resume writing, and interest testing. Miss Goodwin will emphasize techniques for building confidence and achieving a positive life style since a major problem for people re-entering school or the job market is lack of confidence.

Wednesdays, Oct. 8 to Dec. 10, "Time and Money Management" workshop with Dr. Richard Chrystal and Francis X. McCauley. The workshop will feature five sessions each on time management and money management.

The time management sessions will cover rules and tools for managing time effectively, assumptions about time, analyzing your working style and planning for future action.

Money management sessions will include an introduction to banking, borrowing, saving, investments, taxes and setting up a budget.

Dr. Chrystal, director of staff and management development for the Quincy Public Schools, has taught courses on management and staff development at Quincy Junior College, Boston University, Bridgewater State College and Emmanuel College.

McCauley is president of Presidential Cooperative Bank and is a Quincy councilor-at-large. He is a graduate of Bentley College and the Banking School of the University of Indiana.

Target population for the workshops are single parents, minorities, people over 35, handicapped and disadvantaged persons, but general focus will be on those facing or desiring a change in lifestyle.

To register for the workshops, send your name, address, telephone number and workshop desired to Alicia Coletti, Women's Center, Quincy Junior College, 34 Coddington St., Quincy.

More information is available by calling the center at 786-8791.

Crocheting, Holiday Crafts To Begin At YMCA

Registration is being conducted for two adult special interest courses, crocheting and holiday crafts, which begin next week at the Quincy YMCA, 79 Coddington St.

Crocheting, with instructor Alice Hutchison, begins Tuesday, Sept. 30, 9 to 11 a.m. and runs through Dec. 9, (No class Nov. 11). The classes are for beginners and advanced students and many patterns are provided for items such as sweaters, hat sets and afghans.

Holiday crafts, instructed by Julie Pringle, begins Wednesday, Oct. 1, 7:15 to 9:15 p.m. and continues to Nov. 5. The six week course will feature Thanksgiving and Christmas decorations to give as presents and to keep for the home.

For more information, contact the Quincy YMCA at 479-8500.

Don't gamble with your eyesight

At Optometric Associates of Quincy we offer the finest in eye care for the entire family using the most modern equipment plus:

- Large selection of frames including the latest in designer frames
- Modern lab on premises
- Same day service on most prescriptions
- Senior Citizens 15% Discount (coupons excepted)

$10.00 OFF
One Complete Pair Of Eyeglasses
One Coupon Per Purchase with this ad

EYE EXAMINATIONS
Sheldon Strauss, O.D.
680 Hancock St.
Quincy (Wollaston) 471-2300

OPTOMETRIC ASSOCIATES OF QUINCY

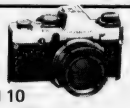

OLYMPUS Sale-A-Thon

	List	Ours
OM 10	$ 359.95	$ 239.95
XA w/Flash	239.95	159.95
Power Winder	143.00	97.95
135 mm F3.5	149.00	99.95
200 mm F4.0	250.00	172.95
70-150 mm F4	330.00	238.95
35-70 mm 3.6	417.00	299.95
T-20 Flash	85.00	57.95
OM 10 Case	27.00	21.95

HOURS: 9-8:30 M-F, 9 - 6 Sat.
CONCEPT CAMERA, INC.
Complete Photo & Darkroom Supplies
Photography & Darkroom Workshops
Offer expires Sept. 31, 1980
1358 Hancock Street, Quincy 472-5006

Classes Starting Now

Enroll Now!!

QUINCY BEAUTY ACADEMY
30 Franklin St.
Quincy
LEARN HAIR DESIGN

- CO-ED
- STATE LICENSED
- UNISEX STYLING
- PLACEMENT ASSISTANCE FOR GRADUATES
- STUDENT FINANCIAL ASSISTANCE AND BASIC EDUCATIONAL GRANTS AVAILABLE
- DAY, EVENING AND PART TIME CLASSES
- NATIONALLY ACCREDITED BY THE COSMETOLOGY ACCREDITING COMMISSION
- APPROVED FOR VETERAN TRAINING

NEW SKIN CARE PROGRAM
Call For Free Brochure 471-1440

Today's Women

Cheryl Keys Accepted For Graduate Study In Medicine

Cheryl L. Keys, daughter of Mr. and Mrs. Glenn D. Keys of Wollaston, has been accepted for graduate study in medicine at the University of Massachusetts School of Medicine at Worcester.

Miss Keys is a 1974 graduate of North Quincy High School, and a 1978 magna cum laude graduate of Eastern Nazarene College.

After graduation from Eastern Nazarene, Miss Keys pursued graduate study of molecular biology at Harvard University while also being involved in research at the Massachusetts Institute of Technology Center for Cancer Research.

She co-authored three works which were presented at scientific meetings and seven publications which are in print.

Her most recent publication, "Selection of Chromosomally Localized Human DNA Segments", was in the May, 1980 issue of "Proceedings of the National Academy of Science".

During her third year at college, Miss Keys was recipient of an American Cancer Society Research Fellowship and was assigned to the Center for Cancer Research at MIT.

Her findings were presented at the May, 1979, Conference for Cancer Research at Woods Hole and prior to that at an ENC seminar.

CHERYL L. KEYS

Title of her senior research and seminar was, "Erythropoeitin Independent Colony Formation Induced in the Murine System of An Erythroleukemic Response to Friend Disease".

Miss Keys was elected to Who's Who Among Students in American Colleges and Universities and is listed in the International Youth in Achievement Award Directory for Biographical Reference.

3 Residents Regis College Freshmen

Three Quincy women are among the 274 members of the Regis College freshman class, the largest entering class in the history of the four year, liberal arts college for women.

They are Suzanne L. Ridge, daughter of Mr. and Mrs. Francis J. Ridge, 63 Hamilton Ave., North Quincy; Patricia D. Murray, daughter of Mrs. Marilyn Waywood of 84 Albatross Rd., Adams Shore; and Linda A. Rooney, daughter of Mr. and Mrs. Thomas Rooney of 12 Figurehead Lane, Germantown.

South Shore Television
SALES AND SERVICE
Save with Carry in Service
Service on All Leading Brands for Over 30 Years
First All American Award for Public Service
479-1350
Remo DeNicola Lic. No. 12
12 Revere Road, Quincy
(Off 1586 Hancock Street)

Aerobics In Motion At YMCA

The Quincy YMCA will hold an Aerobics In Motion dance demonstration Wednesday, Sept. 24, at 8 p.m.

The demonstration is open to the public as well as YMCA members. The 12-week program will begin the week of Sept. 29.

Registrations are now open at the "Y" Main Desk for two courses: Monday, Wednesday, and Friday mornings from 9:30 to 10:30 a.m., and Monday, Wednesday, and Thursday evenings from 6:30 to 7:30 p.m.

Aerobics In Motion is fun, and is a highly effective way for women to get fit and stay fit. The 12-week program is a series of dance routines set to music.

Stay Alive!

By Jack Silverstein

COMMON COLD DEBATE

Recently, the big toe - a part of the anatomy which usually gets little attention in the headlines - became news in medical circles. Israeli researchers reported that they found a cure for the common cold by chilling the big toe with a refrigerant chemical. According to the doctors, the sudden chilling dries up the nostrils and cures colds. This method has not been tested here as yet.

Unorthodox new "cures" for the common cold have popped up throughout the ages. Some have been on the off-beat side, such as wearing garlic around the neck, sniffing smelling salts and standing on one's head.

One of the most controversial cold cures in recent years is the claim by Nobel Laureate Dr. Linus Pauling that large doses of vitamin C can prevent and cure the common cold. Other studies have found Dr. Pauling's theory debatable and have questioned the preventative or therapeutic effectiveness of vitamin C. The debate rages on - and so does the common cold.

* * *

This information has been brought to you as a public service by NABORHOOD PHARMACY, 406 Hancock St., No. Quincy.
OUR SERVICES INCLUDE:
Charge accounts,
Family prescription records,
Year end tax records,
Delivery service,
Insurance receipts,
Hospital supplies for sale or rent.
Open 7 days a week, 8 - 10.
Phone: 328-3426

Save Gas and Money ... shop locally.

Prevent Fire in your Home
BOB'S OVEN CLEANING SERVICE
773-8171
Also Specializing In Rug Cleaning

½ Price! MATTRESS SALE*

WHEN PURCHASING MATCHING BOX SPRING

* SOLD IN SETS ONLY

FIRM

SERTA BOX SPRINGS

Get Firm support plus restful sleeping comfort with this great set. Sturdy innerspring coil construction, attractive quilted-to-foam floral print cover, quality features inside and out. Foundation adds to overall support and durability. A special bedding buy!

Full Size.....Box Spring @ $108 + $54 Mattress = $162
Queen Size....Box Spring @ $130 + $65 Mattress = $195

• FIRM • MATTRESS

ONLY $39 ½ PRICE TWIN SIZE
+ $78 BOX SPRING
ONLY $117 2 PC. TWIN SET

VERY FIRM

SERTA BOX SPRINGS

For Very Firm support plus marvelous sleeping comfort it's the Deluxe mattress and foundation. Deluxe features throughout, richly quilted-to-foam floral print cover, rugged innerspring coil construction, all add up to extra value for you.

Full Size.....Box Spring @ $138 + $69 Mattress = $207
Queen Size....Box Spring @ $170 + $85 Mattress = $255
King Size.....Box Springs @ $240 + $120 Mattress = $360

• VERY FIRM • MATTRESS

ONLY $49 ½ PRICE TWIN SIZE
+ $98 BOX SPRING
ONLY $147 2 PC. TWIN SET

LUXURY FIRM

SERTA BOX SPRINGS

With Luxury Firm support, you'll discover superior sleeping comfort night after night. Luxurious quilted-to-foam decorator fabric cover. Special innerspring coil construction assures long lasting firmness. Better design features make this a quality value.

Full Size.....Box Spring @ $158 + $79 Mattress = $237
Queen Size....Box Spring @ $190 + $95 Mattress = $285
King Size.....Box Springs @ $266 + $133 Mattress = $399

• LUXURY FIRM • MATTRESS

ONLY $59 ½ PRICE TWIN SIZE
+ $118 BOX SPRING
ONLY $177 2 PC. TWIN SET

Delivery and Removal of Old Bedding Arranged • LIMITED QUANTITIES • SOLD IN SETS ONLY • INTERMEDIATE MARKDOWNS TAKEN

• STOUGHTON/ RANDOLPH
ROUTE 139 AT RTE. 24
963-2000
DAILY 9 - 5 30
Fri. evening till 8:00

• WEST BRIDGEWATER
WE MOVED TO
RTE. 106 AND RTE. 28
CENTER SHOPPING PLAZA 583-9336

• FRAMINGHAM
RTE. 9 COR. RTE. 126
BEYOND SHOPPERS WORLD
879-8911

• QUINCY
221 PARKINGWAY
NEAR SCHOOL ST.
479-5119

NEWTON HIGHLANDS
ROUTE 9
999 BOYLSTON ST.
1 MILE EASTBOUND OF RTE. 128
244 6200
CALL FOR MBTA DIRECTIONS

• DEDHAM
RTE. 1 NEAR RTE. 128
NEAR NEW CINEMA
326 9586
New Store
• BURLINGTON
89 Cambridge St. Rt. 3A
Rt. 128 to Exit 41N
1 Mile on LEFT
273 0800

SLEEP BETTER LIVE BETTER

master charge

PHONE ORDERS ACCEPTED

VISA

STORES OPEN MOST EVENINGS TILL 9 P.M.
SATURDAYS 9:30 - 5 P.M.

FREE LAYAWAY—ASK ABOUT FREE FINANCING—DELIVERY ARRANGED

Siesta SLEEP SHOPS

Since 1953 - Largest Mattress Specialty Chain

SILVER WEDDING ANNIVERSARY -- Mayor and Mrs. Arthur Tobin cut a slice from their 25th anniversary cake at a surprise celebration recently at the Quincy Neighborhood Club. The anniversary party was given by the Tobin's children.

Mayor, Mrs. Tobin Celebrate 25th Wedding Anniversary

Mayor and Mrs. Arthur Tobin recently celebrated their 25th wedding anniversary at a surprise celebration given by their children and held at the Quincy Neighborhood Club.

The Tobin's children are: Stephen, 24, who is a student at Notre Dame and couldn't attend the party; Mark, 23; Kelly Ann, 21; Tracey, 20; twins Bruce and Brian, 17; and Matthew, 15.

Among the guests at the party were Mrs. Tobin's mother, Mrs. Anna Straughn, 82, and the mayor's father, George Tobin, 84, both of Quincy.

The Tobins were married Sept. 5, 1955 at St. John's Church, Quincy.

HAIRLINE NECK EYEBROWS CHIN LIP

Electrolysis by

Teresu Sullivan Colleran

For Appointment Call 848-5024

Results are my best recommendation

BIKINI-LINE ARMS FACE

BREASTS STOMACH SIDEBURNS FEET

SEIKO, THE WORLD LEADER, RESPONDS TO THE STATE OF THE ECONOMY.

...with a specially selected group of inflation-fighting Seiko watches at prices you haven't seen in years. As an Authorized Seiko Dealer, we bring you, for a limited time only, sixteen specially selected Seiko watches, including strap and bracelet models in gold-tone or stainless steel. Here are just a few. Featuring the

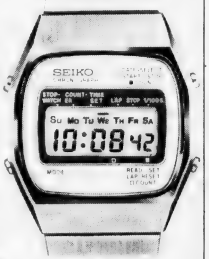

World-Famous Seiko Chronograph $69.50

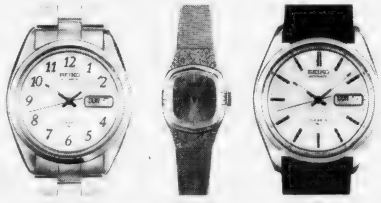

$59.50 $79.50 $85.00

SEIKO HARTS

All prices suggested retail.

"We Care"

harts fine jewelers

1422 Hancock St. Quincy, MA 02169 (617) 773-2170

LAYAWAY

*Only at the sign of an Authorized Seiko Dealer, the only dealer who can give you the valid Seiko warranty.

ENGAGED -- Mr. and Mrs. Joseph Flynn of Quincy announce the engagement of their daughter, Janet Marie, to David J. McCaughin, son of Mr. and Mrs. Cardinal J. McCaughin of Weymouth. Miss Flynn, a graduate of Sacred Heart High School and Quincy Vocational Technical School of Practical Nursing, is employed at Quincy City Hospital. Mr. McCaughin, a gradute of Boston College High School and Lowell University, is a public accountant in Brighton. An October wedding is planned. [McIntire's Studio]

Social Activities Planned For Senior Citizens

A social season of varied activities has been planned for Quincy's senior citizens by the Council on Aging.

The opening social event will be the annual Harvest Dinner and Ball Thursday, Oct. 23, at the Bryan VFW Hall.

Following a 5:30 p.m. social hour, a roast turkey dinner will be served at 6:30 p.m. Baron Hugo's Orchestra will play for dancing from 8 p.m. until 11 p.m.

Tickets will go on sale at the Council on Aging office, 1120 Hancock St., Monday, Sept. 29 at 8:30 a.m. Tables of 10 may be reserved. Further information may be obtained by calling the Council on Aging office.

Wollaston Woman's Club Begins 67th Year

The Wollaston Woman's Club begins its 67th year with a meeting Tuesday, Oct. 21, at Wollaston Lutheran Church, 550 Hancock St.

A social hour will begin at 1 p.m. with Gladys E. Dunn, hostess, and a business meeting will be held at 2 p.m. with Mrs. Richard D. Schiavo presiding.

Program will be "The Eye Openers" directed by Mrs. Betty Chase. Singers from the South Shore Center for the Blind will perform with Mrs. Blanche Rimmer, pianist and soloist.

Schedule for the remainder of the year will be:

Nov. 8, Social hour at 1 p.m. with Mrs. Alfred Pletsch, hostess. Business meeting at 2 p.m. with Mrs. Richard D. Schiavo, presiding. Program: "China" by Lindsay Tait. There will also be a food sale.

Dec. 16, social hour at 1 p.m. with Margaret A. Libby hostess. Business meeting at 2 p.m. with Mrs. Arthur G. McLean, presiding. Program: North Quincy High School Concert Choir - Maurice Carbonneau, director.

Jan. 20, 1981 - Social hour at 1 p.m. with Hester G. McFague, hostess. Business meeting at 2 p.m. with Mrs. Arthur G. McLean, presiding. Program: "Bed and Breakfast through Scotland" with Robert S.K. Brown. Highlights will be Edinburgh, Inverness and the Highlands.

Feb. 17, Social hour at 1 p.m. with Mrs. Lester A. Porter, hostess. Business meeting at 2 p.m. with Mrs. Victor A. Ericson, presiding. report of the nominating committee. Program: "Salt, Sand and Surf" by the Boston Gas Company, featuring 6,000 miles of New England Coast with Mrs. Jacqueline Wenz, commentator.

March 17, Social hour at 1 p.m. with Mrs. Harold M. Knoles, hostess. Business meeting at 2 p.m. with Mrs. Victor A. Ericson, presiding. Election of officers. Program: "The Way Up" by Dr. Eugene Langevin, who will discuss what the program does and how it operates.

April 21, Annual meeting. Social hour at 1 p.m. with Mrs. Gilbert M. Fox, hostess. Business meeting at 2 p.m. with Mrs. Harold M. Knowles, presiding. Presentation of new officers. Program: "Paddling on the Thames, England" by Mrs. Paul C. Reardon and Mrs. Henry Ingram. Discussion of trips on the Thames in a Kayak with overhead oars.

Wollaston Woman's Club officers are: Presiding: four active past presidents: Mrs. Victor A. Ericson, Mrs. Harold M. Knowles, Mrs. Arthur G. McLean and Mrs. Richard D. Schiavo; first vice-president, Hester G. McFague; recording secretary, Helen A. Mowry; corresponding secretary, Mrs. Lester A. Porter; treasurer, Mrs. Arthur G. McLean; directors: Mrs. Victor A. Ericson, Mrs. Ralph P. Hadley and Mrs. Harold M. Knowles.

Chairman of committees: hospitality, Hester G. McFague and Mrs. Arthur G. McLean; nominating, Mrs. Ralph P. Hadley; press and publicity, Mrs. Ralph P. Hadley; program, Mary D. Blair; regligion, E. Blanche Hamilton; remembrance, Mrs. Irving M. Senter, and year book, Mrs. Harold M. Knowles.

Wollaston Mother's Club Awards 4 Scholarships

The Wollaston Mother's Club, celebrating its 60th anniversary, announces the recipients of the club's four annual scholarships.

They are:

Joanne O'Neil, a North Quincy High School graduate who will attend Newbury Junior College; Mark Hamel, a Quincy High School graduate who will attend Brown University; Anthony Pedriali, a Quincy Vocational Technical School graduate who will attend Bunker Hill Community College; and Stephen Dempsey, son of Mr. and Mrs. Frederick Dempsey, who is attending Rochester Institute of Technology, New York. (This fourth scholarship is awarded to a member's child).

The Mother's Club's main objective is raising money for scholarships to local high school students. Fundraising events and cookbook sales are held throughout the club's season.

Haircutting with Atmosphere

MALES Tuesday & Thursday Specials

BLOW CUT Including shampoo $7.50 Reg. $10.

FEMALES MONDAY SPECIAL

WASH-CUT-BLOW DRY $10

Permanent Individual Eyelashes Reg. $15. Special $12.50

Ear Piercing $7.50 incl. studs FACIALS $11.50 "An hour of Luxury" Manicure $ 5.00

Hairplace One & Two

cor. Hancock & Chestnut & Maple Sts.

1-3 Maple St., Quincy 472-1060

OPEN Monday, Thursday Evenings

N. Quincy Seniors Meet Oct. 2

The North Quincy Senior Citizens Club will meet at 1 p.m. on Thursday, Oct. 2 at Atlantic Methodist Church, 62 East Squantum St.

Final plans for an Oct. 19 trip will be discussed.

The club's Oct. 9 whist party has been cancelled. However, a Christmas Fair will be held that day at Atlantic Methodist Church from 11 a.m. to 3 p.m.

BRA-WEY FLORIST

94 Washington St. Weymouth

337-0288 337-0289

Norfolk County Bar Association

Lawyer reference service will help in selecting an attorney.

If you need a lawyer and don't know one, call us and you will be referred to an attorney in your area who will talk to you for a nominal fee for the first visit.

P. O. Box 66, Dedham, Mass. 326-8699

Call 10 a.m. to 2 p.m.

MR. and MRS. MARK F. GILLESPIE

[Miller Studio]

Deborah A. Flynn Bride Of Mark F. Gillespie

Mr. and Mrs. Mark F. Gillespie were married recently at St. Ann's Church, Wollaston, during a nuptial Mass celebrated by Rev. John Foley and Rev. Mr. Philip Anderson.

The bride is the former Deborah A. Flynn, daughter of Mr. and Mrs. John F. Flynn of Wollaston. She is a graduate of Quincy Junior College and U. Mass-Boston.

The bridegroom, son of Mr. and Mrs. William R. Gillespie of Hingham, is also a graduate of U. Mass-Boston.

Maid of honor was Patricia Flynn of Wollaston. Bridesmaids were Claire LeBlanc and Maryanne Magnarelli, both of Wollaston; Joan Gillespie and Kathryn Gillespie, both of Hingham.

Best man was Matthew Gillespie of Hingham. Ushers were John Flynn, Jr., of Wollaston; Paul Howard of Dorchester, Jerome Hebard of South Boston; and Louis Cristadoro of Hingham.

A reception was held at the Morrisette Post, West Quincy. Following a wedding trip to Nantucket Island, the newlyweds are making their home in Quincy.

Isabel Flynn Engaged To Edward A. Rhilinger, Jr.

Mr. and Mrs. Gerald I. Flynn of 49 Marshall St., Westwood, announce the engagement of their daughter, Isabel Margaret, to Edward A. Rhilinger, Jr., son of Mrs. Rita A. Rhilinger of 154 Highland Ave., Wollaston.

Miss Flynn, a graduate of Westwood High School, is employed by Norwood Nursing Home.

Mr. Rhilinger, a graduate of Quincy Vocational Technical School, served in the U.S. Navy.

A May 2, 1981 wedding is planned.

Slides Of Israel Program For Beth Israel Women's Council

Slides of Israel will highlight the monthly meeting of the Women's Council of Beth Israel Synagogue Monday, Oct. 6, at 1 p.m. in the Morris Silverman Social Hall.

Presiding at the meeting will be Mrs. Jack Klaver, president. Hostesses will be Mrs. Rhea Radler and Mrs. Ida Golub.

A simcha cake will be given by Mrs. Helen Warshauer in honor of the first birthday of her grandson, Steven B. Warshauer.

Reports will be given by Bernice Goldberg, secretary; Pauline Schwartz, silent cake sale chairman; Rena Silverman, gift shop; Sarah Goldman, bond project; and Jeanette Steinberg, remembrance.

Mrs. Golub and Pauline Fogel are hospitality chairmen and Mrs. Jacob Mann is advisor.

Rummage Sale At Wollaston Baptist

The Wollaston Baptist Churchwomen are sponsoring a rummage sale Saturday, Sept. 27 from 9 a.m. to 1 p.m. at the First Baptist Church of Wollaston, Prospect Ave., Wollaston.

ENGAGED – Mr. and Mrs. Francis X. Flynn of Quincy announce the engagement of their daughter, Joanne, to John K. MacFarlane, son of Mr. and Mrs. Hugh J. MacFarlane, also of Quincy. Miss Flynn, a graduate of Bridgewater State College, is employed as a special needs teacher. Mr. MacFarlane, also a graduate of Bridgewater State College, will receive his master's degree in chemical oceanography from Florida Institute of Technology this fall. An October wedding is planned.

[McIntire's Studio]

Social

Harvest Dinner Ball Tickets Available

Tickets for the annual Harvest Dinner and Ball sponsored by the Quincy Council on Aging, will go on sale in the Council on Aging office, 1120 Hancock St., Monday, Sept. 29, at 9 a.m.

The event will be held Thursday, Oct. 23, at the Bryan VFW Hall, Broad St. A family style turkey dinner will be served at 6:30 p.m. A social hour will take place at 5:30 p.m. Baron Hugo's Orchestra will play from 8 p.m. until 11 p.m.

Transportation will be provided from the senior citizens housing units.

MR. and MRS. WILLIAM B. JONES

[Sharon's Studio]

Martha Berenson Married To William B. Jones

Mr. and Mrs. William B. Jones were married recently by Rabbi Benjamin Rudavsky during a wedding ceremony performed at Furnace Brook Golf Club where a reception was also held.

The bride is the former Martha A. Berenson, daughter of Mr. and Mrs. Melvin A. Berenson of 42 Cheriton Rd., Wollaston. She attended New England School of Art and Design.

The bridegroom, son of Mrs. Carol A. Hines of 584 Middle St., Weymouth, attended Quincy Junior College.

Ellen Berenson of Quincy was maid of honor and Susan Jones of Weymouth was a bridesmaid. Angus Gilmore of Quincy was bestman and Richard Taverna of Quincy was an usher.

Following a wedding trip to Baxter State Park, Maine, the newlyweds are making their home in Quincy.

'Krazy Hats' For St. Ann's Marianns

St. Ann's Marianns will meet Wednesday, Oct. 1 at 8 p.m. with a "Krazy Hats Night" program at St. Ann's School Hall, 1 St. Ann Rd., Wollaston.

Refreshments will be served.

Co-hostesses are Mrs. John Greene and Mrs. Roy Whitaker. Members are invited to participate in Krazy Hats program by designing their own creations. Prizes will be awarded.

New members are welcome.

LOVE IS . . . a perfect wedding at the Golden Lion Suite

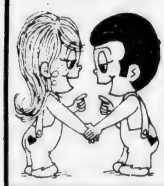

Speak to Terry Stracco - She's our rental agent - specializing in complete wedding package plans and all other occasions. The Golden Lion Suite accommodates up to 300. The Venetian Room up to 150 guests. Give Terry a call for an appointment for your reservation. New brochures are available. (air conditioned)

CALL Quincy Sons of Italy Social Center
120 Quarry Street, Quincy, MA 02169
NEW NUMBER is 472-5900

Derringer
The Florist
389 Hancock St.
Quincy
328-3959
Since 1900

Whitey's **BAKERY**

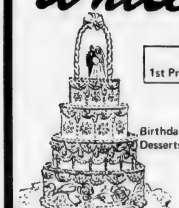

Mass. Retail Bakers Assoc.
1st Prize Winner for Wedding Cake Decoration
Your Wedding Will Be Better With A Cake From Whitey's
Birthday, Shower and Anniversary Cakes, Frozen Desserts, Ice Cream Rolls, Ice Cream Cakes and Tarts
27 Washington St.
Weymouth Landing
337-1471
This Week's Special
Boston Cream Pie
Reg. $2.40 Save 50¢
NOW ONLY . . . 1.90
From Thurs. Sept. 25 to Wed. Oct. 1
OPEN DAILY 6:30 A.M. TO 6 P.M., SUN. 7 A.M. TO 2 P.M.

A Touch of Class
Claire Cooledge's
Doorway to Fashion
Latest Fall Fashions For Less
Senior Citizen Discount
Closed Mondays
Open Tuesday thru Saturday
10 A.M. - 5:30 P.M.
Open Thurs. eves 'til 8:30
28 Greenwood Ave.,
Wollaston
across from the MBTA
773-5266
VISA

INSTANT COLOR
PASSPORT PHOTOS
McIntire's Studio
679 Hancock St., Wollaston
Closed Monday Tel: 479-6888

QHS Classes Of 1930 Mark 50th Anniversary ...

THE 50-YEAR REUNION was celebrated recently at the Neighborhood Club by almost 200 members of Quincy High School's February and June classes of 1930. Former assistant principal George Wilson (far right) greeted, from left, June class treasurer Reynold Taylor, June class president Allen Folger, February class treasurer Esther (Lindberg) Nisula and February class president Alph Peterson.

[Quincy Sun Photos by Steve Grochowski)

CLASS OF 1930 members attending the recent Quincy High reunion at the Neighborhood Club included, front row, from left, Charles Vanker, Allen Folger, James Walsh, Ralph Acker and Andrew Lund, and, back row, Gerald Gherardi, Theresa Harcourt, Helene Johnson, Florence (McDonnell) Goodman, Elizabeth Donlavy, Dorothy (Ayres) O'Brion, James McGuinness, Isadore Zack, and Reynold Taylor.

Quincy Legion Auxiliary Installation Friday

Quincy Unit 95 of the American Legion Auxiliary will install officers for 1980-81 on Friday, Sept. 26 at the post home, 2 Mechanic St., Quincy Center.

The following officers will be installed:

Irene James, president; Nellie Bourassa, senior vice president; Peggy Prescott, junior vice president; Josephine Gebauer, secretary; Doris O'Brien, treasurer.

Doris Wenners, chaplain; Debbie Herbert, historian; Marie Bourassa, assistant historian; Arline Goodman, sergeant-at-arms and executive board members Louise Birro, Shirley Eng, Mildred McLean, Bette Spaulding and Josephine Speranzo.

QHS Class Of 1940 Plans Nov. 28 Reunion

The Quincy High School Class of 1940 will hold its 40th anniversary class reunion Nov. 28, at The Lantana, Randolph.

The reunion committee is seeking change of addresses of classmates. Information may be obtained by contacting the following committee members:

Richard Curtis, of Milton (698-5207), Frances (Kerr) or Arnold Carlson of Braintree (843-4421), Rosalie (Neely) Haslett of Quincy (472-4642).

Other committee members are Ted Nichols, Weymouth; Ray Bergren, Whitman; Clare Jean (Healy) Snell; Maria (Volpini) St. Germain; Don Shaw; Ed O'Neill and Eugene Judge, all of Quincy.

ARTISTS' STUDIO

Drawing and Painting

An economical way to spend your time. Register NOW. Children and adults welcome. Located in Quincy Center (under Frantic Framers). For further info call Bonny Opie 773-3740 after 5 P.M.

'Memory Lane' Program To Open Rice Eventide Auxiliary Season

The Quincy Auxiliary of the William B. Rice Eventide Home, 215 Adams St., Quincy, will open the 1980 - 1981 season Monday, Sept. 29 at 2 p.m.

Mildred and Roger Cahoon will present a program "Memory Lane" with music and slides.

Mrs. W. Robert Kilbourn will preside at the board meetings at 1:15 p.m.. Year books will be distributed. Mrs. Donald MacKenzie, Mrs. Albert Bailey and Mrs. Alfred T. Knapton will greet members and guests.

Following the program, refreshments will be served by Mrs. Robert Blair and the Hospitality committee.

Mrs. Ainsley W. Dingwell, program chairman, announces program schedule for the remainder of the season:

Oct. 27, at 2 p.m., the speaker will be Robert Dwyer, president of the board of directors, William B. Rice Eventide Home. A question and answer period will follow. The board meeting will be at 1:15 p.m.

Nov. 24, at 1:15 p.m., pre-Christmas Bazaar. The Codman English Handbell ringers will entertain. Refreshments will be served throughout the afternoon.

Dec. 8, Monday Evening 7:15 p.m. Music by "The Little Angels" and the Wollaston Glee Club, followed by a Christmas Party and a visit from Santa and a social hour.

Jan. 26, at 2 p.m., Mr. Robert S. K. Brown will present "Land of the Little People" Tokyo, with slides and music. A board meeting will start at 1:15 p.m.

Feb. 23, 2 p.m., Mrs. Norman Gellately will present a Musical Interlude. Board meeting at 1:15 p.m.

March 30, 1:30 p.m., Coffee and dessert card party and food sale which is the annual fund raiser.

April 27, 1:15 p.m., board meeting; 2 p.m. regular meeting and annual meeting.

Mrs. Doris Oberg will present a program "Christmas in Williamsburg".

Abp. Williams Class Of 1960 Planning Oct. 4 Reunion

Archbishop Williams High School Class of 1960 will holds its 20th anniversary reunion Saturday, Oct. 4, at 6:30 p.m., at the Quincy Neighborhood Club, Glendale Road, Quincy.

The following classmates are being sought:

James Birmingham, John Burroughs, John F. Creagh, John Cronin, Douglas DiBona, Gail Eaniri DiBona (Mrs. Douglas), Marion Donnelly, Donald Ethier, Paul E. Finnegan, Dennis Fitzgerald, Robert Fottler, Frankline Gallant Tusini, Charles Gardner, Virginia Humberd, Rosanne Jones, John Keefe, Nancy Kelly Burns, Margaret Kerls, Stephen Lamm, Francis Lane, Stephen Larkin, Cornelia Leadbetter Archey, William Marcellino, Lawrence McCarthy, Mary McGrath, Richard F. McKenna, Beverly Mitchell Pirtle, James Molloy, Janice Mooney Svitenko, John Murray, Audrey Ricci Kincaid, Stanley Sikorsky, Brian R. Spellman, Joan Tibbetts Ratts, Richard Tocci, Mary West, John Wilhelm, Robert Wise, Phyllis Wojiechowski, and Arthur A. Woods, Jr.

Anyone knowing the addresses of the above or any other classmate who has not yet been contacted, is asked to call the Archbishop Williams Development Office 843-3578 or Josephine Madden at 848-4551.

Ethyl Lawless Installed Squantum Seniors President

Ethyl Lawless was installed as president of the Squantum Senior Citizens Monday at the organization's monthly meeting in Maryhall, Star of the Sea Church.

Also installed by Leon MacIntyre as officers for the coming year were Joseph Orint, vice president; Frances Cosgrove, secretary; and Doris Bastey, treasurer.

A musical program followed the meeting.

September SPECIALS

PERMS $15.00 Reg. $22.50

Tues., Wed., Thurs. Specials

Shampoo & Set..... $4.00 Sr. Citizens.... $3.00

Shampoo, Cut & Set..... $7.50 Sr. Citizens..... $5.50

Permanent.. from $11.00 from $9.25

Open Thursday night 'til 6:30. Closed Monday. Appointment or Walk-In Service

Call 472-3033

BARBARA'S Beauty Salon

1445 Hancock St., Quincy

2nd floor, Suite 204 above Rite Aid Pharmacy

YARD SALE

Rear of MacFarland Hardware

Sunday, Sept. 28th

11 to 4

Something Old

Something New

Something For Everybody

11 Brook St., Wollaston

[Across from Wollaston MBTA Station]

Rev., Mrs. Robert Jack Parents Of Daughter

Rev. and Mrs. Robert M. Jack of Princess Anne, Md., formerly of Quincy, are parents of a daughter, Lindsay Marie, born Aug. 18 in Salisbury, Md.

Rev. Jack is pastor of the Manokin Presbyterian Church of Princess Anne, Md.

Grandparents are Mr. and Mrs. Robert S. Jack of Quincy. Great-grandparents are Mr. and Mrs. George Zuras of Mechanicsville, Md.; Henry Belliveau of Quincy; and Mrs. Robert Jack of Grangemouth, Scotland.

NEWSCARRIERS WANTED

Here's a chance to earn extra money by building a Quincy Sun home delivery route.

Telephone: 471-3100

Sean Dwan Tops With $390

Muscular Dystrophy Swim-A-Thon Raises $4,507

Swimmers in last month's Quincy Muscular Dystrophy Swim-a-thon have raised $4,507.58.

Top fundraiser was Sean Dwan, 10, of 16 Newfield St., Wollaston, who raised $390. The second leading fundraiser among boys was Robert Grant, 9, of 260 Water St., West Quincy, who raised $214.50.

The two top fundraising girls were Kasandra Lamson, 12, of 87 Town Hill St., West Quincy, who raised $229, and Dawn Gardiner, 10, of 84 Gardiner Rd., West Quincy, who raised $122.

All four received Jerry Lewis wristwatches, Jerry Lewis T-shirts and commendations.

A special citation will go to Mary Anne Kahler of the Weymouth Park and Recreation Department, who raised $279.

Money was raised by the 112 swimmers who took part in the swim-a-thon, held at the Lincoln-Hancock pool.

The 65 swimmers who turned in over $25 in pledge money received Jerry Lewis T-shirts and Muscular Dystrophy Association recommendations. They are:

Nancy Joyce ($102.50), Suzanne Yee ($27), Karin Picorski ($40.68), Nancy Mellyn ($40), Debra Estrella ($25), Sherri Plant ($75.60), Holly Borden ($25.75), Robert Lavinge ($25), Frank Calabro ($65.90), Heather Nicholson ($34).

Richard Morris ($37.50), Diane Solander ($49.50), Christine Zupkofska ($33.75), Konstantine Rigas ($97.50), Donna Marcin ($27), Maureen Budges ($46), Ann Baccari ($36), Lisa Triandafilos ($51), Tina Rimovitz ($103.-36), Kathy Foy, ($27.55)

Maryanne Kelleher ($37.75), Peggy-Ann McMillen ($28.56), Allyson Borden ($51), LeeAnn Mitchell ($29), Maureen Kelley ($38), Sharon DelGreco ($46.30), Victor Papagno ($169), Scott Rice ($54), Melanie Brooks ($40.50), Cheryl Burgess ($72.10).

Helen Mina ($36.25), Cathy Noonan ($28), Thomas Hannon ($40.55), Frederick Happel ($27.50), Alice McKeough ($31.46), Kimberley Galvin ($25.50), Tina Calabro ($45.90), Allyson Healy ($26), Stephanie Suchon ($34.85) and Mark Nitschke ($25.20).

Dianna Dawson ($30.50), Ann Marie Lawrence ($58), Mike Megias ($85.50), Gisele Edwards ($25), Brian Colwell ($50), Michelle Smith ($32.80), Christine Foy ($26), Cathy Brill ($40), Kurt Johnson ($26.50), Neil Borden ($64).

Julie Coste ($39.27), Katherine Martin ($60.25), Jeffrey Sprague ($45.30), Colleen Monahan ($45), David Rice ($50), Michele Fidler ($38), Kathy Fidler ($28), Susan Fidler ($30), Tracey Thornhill ($31.15), John McHugh ($40).

Carolyn Carney ($43), Kristin MacDonald ($27.30), Alice McHugh ($40), Walter Roseberg ($60), Jessica Brosnan ($38.60).

Receiving commendations for raising money were 43 other swimmers. They are:

Eugene Kvam David Marotto, Joseph Noonan, Julianne Evans, Dennis Gibbons, Amanda Mujica, Joseph Garneau, Helen Delichatsios, Katherine MacDonald, Thomas, Rollins, Danny Piccini, Maureen Burgess, Kenney Gurmey, Wendy Adams.

Christine Riley, Michael Daly, Annmarie Dupill, Bobby Mattie, Michael Dupill, Maria Bortolotto, Anthony DiPalmo, Linda Flaherty, Nicole Gacta, Robert Linnaghe, Maureen Clasby, Sean Gibbons, Francis Masse, Michelle Garneau, Sharron Roberts.

Mary Delichatsios, Carolyn Nee, Kenneth Piccini, Michael Walsh, Lois Ceriani, John Kavanaugh, Kerri Magee, Vincent Papagno, Kevin Daly, Mary Beth Mattie, Robert Laracy, Catherine Noonan, Michael DiPalmo and Mary Flaherty.

The swim-a-thon was co-sponsored by the Quincy-South Shore Jerry Lewis Telethon Committee and the Lincoln Hancock Community School Council, in cooperation with the Quincy Recreation Department.

Co-chairmen for the event were City Recreation Director Charles Alongi, Assistant Recreation Director Barry Welch, Mary Jo Riley, coordinator of Quincy Community Schools and Ron Iacobucci, President of the Lincoln Hancock School Council.

Quincy Sun Publisher Henry Bosworth and Richard J. Koch, executive secretary to the City Parks and Recreation Board, are co-chairmen of the Quincy South Shore Jerry Lewis Telethon Committee.

TOP FUNDRAISERS in the recent Jerry Lewis Muscular Dystrophy Swim-a-thon receive Jerry Lewis wristwatches from Richard J. Koch and Henry Bosworth, co-chairmen of the Quincy-South Shore Jerry Lewis Telethon Committee. The leading fundraisers are, from left, Dawn Gardiner, Robert Grant, Sean Dwan and Kasandra Lamson. The Swim-a-thon has raised $4507.58.

(Quincy Sun Photo by Rick Matthews)

NEWSCARRIERS WANTED

Here's a chance to earn extra money by building a Quincy Sun home delivery route.

Telephone: 471-3100

See what your neighbors are going through.

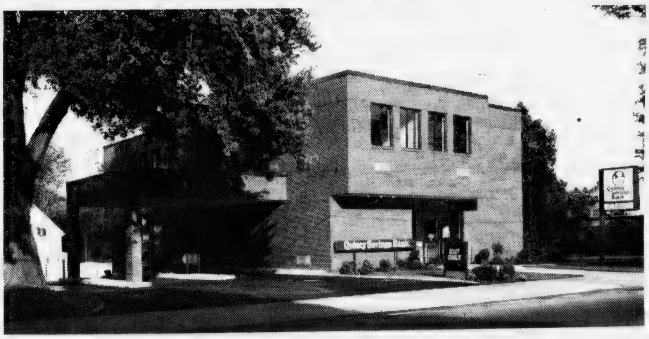

Our new and seventh office is now open at 405 Washington Street in Braintree Square. If you live nearby, come see us during our Open House, now through September 27. Manager Kathleen Anderson and her staff will be there to welcome you.

Quincy Savings provides a complete package of banking services, including regular savings and 90-day notice accounts, term certificates, retirement accounts, REDi-NOW checking (with Pay-by-Phone option), Savings Bank Life Insurance, mortgage and consumer loans.

With our automatic teller machine and REDi-CASH Card, Quincy Savings Bank customers also have REDi access to several of our services, around the clock, seven days a week.

Quincy Savings Bank

A REDi BANK℠

471-3500

Quincy
1200 Hancock Street
371 Hancock Street
1374 Hancock Street
138 Franklin Street
461 Washington Street

Hanover
Rte. 53 and Broadway

Braintree
405 Washington Street

We're 12 Years Old

The Quincy Sun is 12 years old with today's issue.

The years go by so quickly.

It doesn't seem that it has been 12 years. But it is. The Sun was established in September, 1968 as "Quincy's Own Weekly Newspaper" — a publication concentrating on Quincy news and Quincy people.

And that is what we have remained — although we have expanded our news coverage these past 12 years and will continue to do so in the future. We want to bring our readers the best weekly newspaper we possibly can.

The Sun has been blessed with loyal readers down through the years, mainly residents of all ages who like having a community oriented newspaper — a newspaper devoted to their community interests.

The Sun's weekly circulation is now more than 11,000.

A newspaper has a responsibility to its community and to its readers to report the goings on fairly and accurately.

We have tried to do that — giving those on both sides of an issue the opportunity in The Sun's news columns to present their side of that issue.

Editorially, we have taken strong stands on many issues. Some people, of course have sometimes disagreed with the way we see it. They have the right. But we have tried honestly to "tell it like it is."

We will continue to offer both sides the opportunity to air their views on any issue affecting Quincy. And, we will continue to speak out editorially more.

As we begin our 13th year, we want to again thank you — our readers and advertisers — for your support and encouragement. And, of course, a special "thank you" goes to our ever growing army of faithful newscarriers who bring The Sun to your homes.

As we have said before you — all of you — are as much a part of The Quincy Sun as we, the staff.

Without you, we never would have reached this 12th birthday. With your continued help — and encouragement — we look ahead with confidence to our 13th year.

Thank you — all of you — sincerely.

HENRY W. BOSWORTH
Publisher

Quincy Quiz

Two winners in the Quincy Quiz this week, both of them winners several times before, which, in fairness to other contestants, leads to a new rule.

No person can win more than three T-shirts in the Quincy Quiz.

The winners of T-shirts this week are Ed Spargo, 17 Sherman St., and Al Bradish, 131 Clay St., both of Wollaston.

Each week two Quincy Sun T-shirts and two Quincy Sun bumper stickers are offered as prizes in the Quincy Quiz.

The first two readers (one a mail subscriber) to submit to the Sun Office in writing the correct answers to the week's five questions receive T-shirts. The next two receive bumper stickers.

One person in each home is eligible to compete in any one week and no person is eligible to win more than three T-shirts.

This week's Quincy Quiz:

1. What is the name of the chairman of the Mayor's Advisory Committee on Cable Television?
2. The Ross Parkingway is named for Charles A. Ross. Who was Charles A. Ross?
3. In what section of the city is Bunker Hill Lane?
4. Quincy has had five mayors since 1958 when its current Plan A charter went into effect. Name them in order.
5. The famous ship that carried President Franklin D. Roosevelt to the Yalta Conference was built at the Fore River Shipyard. What was her name?

Answers to last week's Quincy Quiz:

1. Warren E. Watson is the director of the Thomas Crane Public Library.
2. Perkins Playground is in the Merrymount section of Quincy.
3. The three Jewish synagogues in Quincy are Beth Israel, Congregation Adas Shalom and Temple Beth El.
4. The City Charter specifies that the School Committee meet on the second and fourth Wednesdays of each month at 7:30 p.m.
5. Gridley Bryant is the man who built the Granite Railway in West Quincy in 1825, the first commercial railroad in the United States.

Texas has the most AM radio stations of any state with a grand total of 287.

Sunbeams

By Henry Bosworth

Curley's Heart And Hat

Fred Sheehan is quite pleased that Boston finally got around to honoring his long-time friend, James Michael Curley.

SHEEHAN

He thinks the two life-like statues dedicated last week in James Michael Curley Memorial Park at the rear of Boston City Hall near the Quincy Market "are nice".

But he still thinks there is a more fitting memorial: rename Boston City Hospital after him.

"Curley got a lot of poor people in there when they needed it," says Sheehan. "Naming the hospital for him would be quite appropriate. It symbolizes his concern for the poor."

Sheehan, who lives on Hatherly Rd., Wollaston, was an All-American tackle at Georgetown University in 1925. Now retired, he formerly owned a Penn St. cold storage warehouse.

Politically, he's a staunch Republican. And, how did a Republican become a Curley friend, admirer and voter?

They first met in 1940 at the home of a mutual friend and in turn just became good friends.

"He sure was an eloquent speaker," recalls Sheehan. "He could spellbind any audience. I was with him at the Harvard Club one time when he addressed more than 100 doctors. He amazed them with his mastery of the English language. He was as much at home there as speaking from the back of an open car or campaign truck."

CURLEY

Sheehan remembers him as a generous man. He recalls driving to a poor section of Boston in the early 1940's. Curley, who was then mayor, had his pockets full of half-dollars and gave hands full of them to shabbily dressed persons he saw.

Even when he was down on his own luck, says Sheehan, he was generous.

He remembers the night they stopped at a Middleboro fraternal club for a drink.

"I noticed earlier he had a hole in his shoe," says Sheehan. "He put a quarter in a slot machine and hit the jackpot. But instead of keeping the money, he put it on the bar and told the bartender to give a drink to anyone who came in."

Sheehan prizes a pearl gray fedora that belonged to Curley. Size 7 5/8's, it was made in Italy and cost about $40. On the sweatband are the initials: J.M.C.

Curley's brother-in-law, Richard Casey, gave Sheehan the hat after Curley died in November, 1958 a few days before his 84th birthday.

Sheehan, whose head size is the same, used to wear the hat frequently but no longer does "because men just don't wear hats anymore."

He hears reports a room in a Boston library may be dedicated in Curley's honor with personal and political mementos on display.

"If they do, I'll be happy to donate the hat," Sheehan says.

As for naming Boston City Hospital in Curley's honor, Sheehan has had that thought since 1966 when he was appointed to a commission by Gov. Volpe to study a memorial for Curley.

"A lot of people say he did this and he did that," says Sheehan. "I'm not sure of all the things he did or did not do. But I know one thing — he was a friend to the poor and the needy.

"I think he was one helluva man!"

□

GOV. KING tried playing "Can You Top This?" with Quincy Atty. Ralph Rivkind at last week's South Shore Chamber of Commerce breakfast — and the governor came out second best.

RIVKIND

Rivkind, who is vice president of the Chamber for public affairs, was relaying questions from the audience to the governor when he came to a tough one on the MBTA.

"When was the last time you were on the MBTA?" challenged King.

"About three days ago," replied Rivkind, an answer the governor did not expect.

"That's good," he said. "Do you use it regularly?"

"Irregularly," said Rivkind. "The same way it runs."

At that point, King gave it up as a losing cause.

"I've heard people who haven't been on the MBTA for years say how terrible it is," he explained, "and they didn't know the slightest thing about it."

□

SENATOR Edward Kennedy, who didn't make it to the South Shore Chamber of Commerce's "Presidential Series" events will be the guest speaker at a Chamber lunch Oct. 10 at the Lantana, Randolph.

□

A FUNDRAISER FOR City Council President Leo Kelly will be held Sunday, at the Wollaston Golf Club. Tickets for the event, to be held from 3 to 5 p.m. are $35. For information, contact Robert Stirling at 471-1903.

□

MYSTERY DEPT: You've heard of "The Headless Horseman." Well, Quincy has "The Horseless Horse". Val Grazioso of the Public Works Department who is in charge of the beautification project at McIntyre Mall and City Hall Constitution Plaza found an early morning set of horse hoof prints in the new turf heading toward the Quincy Center MBTA. But no one has ever found the horse they belong to.

Readers Forum

Comments On Being Dropped As Election Worker

Editor, The Quincy Sun:

I have learned a new lesson about Quincy politics. Unfortunately, my experience of this week has made me question the motives of some politicians.

For several years, I worked at the polls on election day — counting the votes and distributing the ballots — in my neighborhood, Ward 2. As I have every year, I reapplied for the position only to learn, unofficially, the evening before the Primary Election that my name had a line through it. I was crossed off the list and not to report in the morning because someone else had been named to take my place.

I called the City Clerk and he confirmed that I was not accepted to work at the polls. I enjoyed working on election day, it was exciting to be part of such an important and interesting process.

I am disappointed that the City Clerk's office did not notify me that after all these years, I was no longer to be a poll worker. I am also disillusioned by another fact I learned. The Chairman of the Democratic City Committee, Dan Raymondi, has the authority to submit the names of the Democrats to work at the polls. that authority is a legal right.

But I don't understand why as a Democrat he would not reappoint me. I've never heard of anyone who did a good job being replaced. I feel like I'm being punished and I don't know why!

Laura Fowles
35 Mass. Ave.
Quincy

(Editor's note — City Clerk John Gillis says Mrs. Fowles' name was not on the list of prospective poll workers sent to him by Raymondi. Raymondi says he submitted a list of those who expressed interest in the job and were active Democrats. He says he had not heard from Mrs. Fowles about the post.)

Will It Happen In 1980?

John Quincy Adams Last President Elected By House

By TOM HENSHAW

"May the blessing of God rest upon the event of this day!" John Quincy Adams wrote in his diary.

"...the House of Representatives immediately proceeded to the vote by ballot from the three highest candidates, when John Quincy Adams received the votes of 13, Andrew Jackson of seven and William H. Crawford of four states."

It was Feb. 9, 1825, the last time that the election of a president of the United States was thrown into the House of Representatives.

And it was John Quincy Adams of Quincy who benefited from that rarely invoked clause in the U.S. Constitution, Article II, Section 1, as amended, which reads:

"...and if no person have such majority, then from the persons having the highest numbers not exceeding three on the list of those voted for as president, the House of Representatives shall choose immediately, by ballot, the president."

Once before, in 1800, a presidential election wound up in the House of Representatives when Thomas Jefferson and Aaron Burr, both Democratic-Republicans, tied with 73 electoral votes to 65 for John Adams. Jefferson was elected after 36 ballots.

In those days, the electors voted for two candidates with the winner becoming president and the runnerup vice president. The 12th Amendment, ratified in 1804, with president and vice president running as a ticket, took care of that.

Once again, in 1980, with a third strong candidate, John Anderson, in the race with Democrat Jimmy Carter and Republican Ronald Reagan, it is possible for the election to land in the House.

The political climate was different in 1824.

The two-party system had collapsed. The Federalists of old John Adams had not been a factor in national politics for a dozen years. Their last candidate, Rufus King of New York, had been swamped by James Monroe in 1816.

JOHN Q. ADAMS

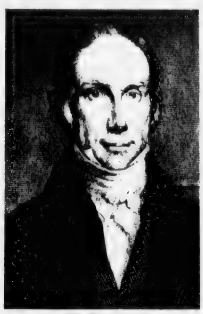

HENRY CLAY

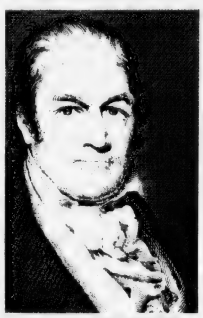

WILLIAM CRAWFORD

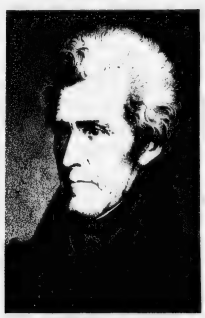

ANDREW JACKSON

The old leaders of the Revolution who had guided the Republic through its first 50 years had all but disappeared from the political scene. The last of them, Monroe, age 66, was finishing his second term in the White House.

They called it "the Era of Good Feeling," for ostensibly all the leading politicians were members of the same party, the Democratic-Republicans. But underneath the facade of unity seethed a cauldron of personal animosity and intrigue.

There were four leading candidates in 1824.

John Quincy Adams, 57, son of the second president of the United States, was Monroe's secretary of state, which in those days was traditionally the stepping stone to the presidency. He was the only candidate from the North.

Henry Clay, 47, of Kentucky was the Speaker of the House and had been, off and on, since 1811 when he was 33 years old. He was a leader of the "Young Hawks" who helped to push the country into war with England in 1812.

William H. Crawford, 52, former senator from Georgia and secretary of the treasury, killed a man in a duel in 1802 and was himself crippled in another duel four years later. He was the leading candidate for 1824 until he was stricken with paralysis.

Andrew Jackson, 57, the senator from Tennessee and the national war hero since the Battle of New Orleans in 1815. His image was somewhat tarnished by his free lance invasion of Spanish Florida in 1818, where he hanged two

(Cont'd on Page 16)

REMEMBER WHEN?

[Photo Courtesy Thomas Crane Public Library]

... the Boston Gear Works shop on Hayward St., Norfolk Downs, was brand new.

...You were not just a Policy Number and Retained your own identity, when personal service was always given... It still is at.

BURGIN PLATNER INS.

1357 HANCOCK STREET
QUINCY 472-3000

Quincy's Yesterdays

By Tom Henshaw

Post-Donahue Era Opens In N.Q. Football

Sept. 25-Oct. 1
1961
19 Years Ago This Week

A new era of North Quincy High School football opened with a 6-0 victory over Stoughton as Carl Leone took over the coaching reins from Jack Donahue, the only coach the Raiders ever had.

Donahue had held the coaching post through 29 seasons, starting with North's first softball team in 1932.

End Bill Curran caught an 11-yard pass from Paul Gearin for the lone touchdown that made Leone's debut a winning one in the game at Stoughton.

The North lineup: Bill Curran, Bud Goward, Mickey Gillis, ends; Carl Cipollone, Ed Spring, Ron Miller, tackles; Al Iacomini, Bill Mahan, Paul DeSchamp, guards; Gary Patenaude, center; Dave Zoia, Paul Gearin, Tom Fallon, Walter Simmons, Jim Vena, Mike Conley, Jim McKinnon, backs.

ANDERSON TO SUE

City Councillor Carl W. Anderson said he plans to bring a libel suit against George A. Yarrington, executive director of the Quincy Taxpayers Association, "in the amount of 30 cents, which is his net worth."

"If Councillor Carl W. Anderson goes to court with me, he'll be sorry," said Yarrington. "It will be the end of his political career."

Anderson did not explain how Yarrington libeled him.

APARTMENTS FOUGHT

Members of the newly formed North Quincy Civic Association engaged Quincy Atty. James R. McIntyre to represent them in their fight against construction of three 12-story apartment buildings at 123-205 Quincy Shore Boulevard.

ASK TRANSIT HEARING

Four communities in the South Shore Transportation District asked the State Supreme Court to consider the merits of a taxpayers suit testing the constitutionality of the new rapid transit law.

The communities were Quincy, Braintree, Weymouth and Hingham.

NURSERY PAYING OFF

City Forester Warren Stewart said he expects to take the first trees, 50 mountain ash, for transplant from Quincy's tree nursery, which was established several years ago in a Montclair peat bog.

QUINCY-ISMS

Public Works Commissioner Charles R. Herbert and Building Inspector Alrick A. Weidman conferred over bids to remove four houses from Hunt St. to make way for the new North Quincy High School gym . . . Francis X. McCauley, of Houghs Neck, treasurer of the Shipbuilders Cooperative Bank, was attending the Massachusetts Cooperative Bank League convention at the Ocean House, Swampscott . . . The guided missile frigate USS MacDonough, last of three sister ships, left the dock at the Fore River Shipyard on builder's trial in Massachusetts Bay . . . Chuck roast was 55 cents a pound at the Supreme Market in Parkingway . . . Some 500 people attended a friendship dinner for Ernest Montilio, Quincy baker, at the Coral Gables in North Weymouth . . . Brockton High School sprang to a 28-12 lead in the first half and went on to beat Quincy, 42-18, in the football opener for both schools . . . Pvt. Gerald P. Morin, 203 Copeland St., West Quincy, finished eight weeks advanced armor training at Fort Knox, Ky. . . . The State Fire Marshall was investigating a $75,000 fire that destroyed more than half of the China Star Restaurant at 105 Sea St. . . . John Fuller Sr., who was Quincy's oldest voter in the 1960 election, died at the age of 98 at the home of his daughter, Mrs. Olive Whitehead, 12 Briggs St., Wollaston . . . Miss Denny Allen was installed as worthy advisor of the Atlantic Rainbow Assembly . . . Snelling and Snelling, 77 Parkingway, was offering a job for a male clerk-typist for $55 a week . . . Dr. Gilbert Berry, principal of the Snug Harbor School, was attending a conference of the Massachusetts Principals Association at the Schine Inn, Chicopee . . . The Quincy Homing Pigeon Club suffered a severe loss when only 14 of 270 birds found their way home in a 200 mile race from Ilion, N.Y. . . . Wayne Ganter, son of Willard J. Ganter, 99 East Squantum St., Atlantic, was entering his junior year at New England College, Henniker, N.H. . . . Alexander Purdon, former executive secretary of the Quincy Chamber of Commerce, was named executive vice president and a director of the United States Lines . . . "Voyage to the Botton of the Sea," starring Walter Pidgeon, Joan Fontaine, Barbara Eden and Peter Lorre, was playing at the Art Theater . . . Ezekiel C. Sargent, 87, of 149 Putnam St., Quincy Center, former public works commissioner, died at Quincy City Hospital . . . John Pope, 61, a Boston Gear foreman from Wollaston, left for Tulsa, Okla., to play in the U.S. Golf Association's senior championships . . . David J. Hurley was installed as president of the Quincy Junior Chamber of Commerce at the Dolphin Motor Hotel Restaurant, 29 Hancock St., North Quincy . . . The weekly Wednesday night fish fry at Howard Johnson's on the Southeast Expressway featured all the fried fish, french fried potatoes, cole slaw and rolls and butter you could eat for $1 . . . School Committeeman James F. McCormick Sr. called for a crackdown on beer drinking at football games at Veteran Stadium.

5 Bids Rejected On Ambulance Contract

(Cont'd from Page 1)

appear before the committee at the Sept. 12 meeting but the session broke up after the Ledger protested that it violated the open meeting law.

After the Ledger reporter left, Chief Finn said, Purchasing Agent Kelly, a member of the committee, indicated that he wanted to rebid the contracts with strong specifications.

"He said he felt the city could do better," said Finn.

Henry P. Bradley, representing the Quincy Police Betterment Association, voted against the whole report and John Felci, training director at City Hospital, voted against rebidding the contract.

City Councillor Francis X. McCauley, also a member of the committee, left the meeting before the vote was taken.

The committee then voted to dissolve itself, said Finn, but "the Mayor did not want the committee to die. He wanted us to follow through and make recommendations."

Finn said the committee closed the Sept. 12 meeting to the Ledger reporter on the advice of City Solicitor Robert Fleming that its studies did not come under the open meeting law.

"We offered to let the reporter in with the stipulation that, if we did not finish interviewing all the bidders that day, the story would not be printed until the interviews were completed," he said.

"The reporter called his editor and the editor told him that the decision what to print was up to the newspaper. The Ledger reporter was banned for that reason.

"Those were sensitive interviews. It would not be fair to the first bidder interviewed to have his interview printed in the paper for the benefit of those who were interviewed later."

Finn said he was particularly "incensed and hurt" by a Ledger editorial lambasting the committee for not opening the meeting to its reporter. He called it "an editorial cheap shot."

"We held 13 meetings before that and they never covered a single one," he said.

City Maps Challenge To 'Faulty' Census

(Cont'd from Page 1)

said. "It could affect the city of Quincy for the next 10 years. We can sit back and say, 'Too bad,' or we can wage one hell of a fight."

Cong. Donnelly recommended that the city conduct its own head count in sample neighborhoods or census tracts and compare them to the official results.

"The city should be able to demonstrate quite easily that the numbers created by the Census Bureaucrats are way off base," he said.

City Clerk Gillis was particularly stunned by the newly released figures.

"We were lulled to sleep," he said bitterly.

"Bill Fleming, the regional director of the census, told us a couple months ago that Quincy's population would be between 96,000 and 97,000. We were satisfied with those figures."

Gillis said the Mayor was informed of the 83,904 figure Friday in a telegram from Vincent P. Barabba, director of the Census Bureau. He also reported the city had 34,354 housing units, up 5,000.

"In 1970," said Gillis, "we had 3.1 individuals per unit. Now the Census Bureau is telling us we have 2.4 individuals per unit. We consider that extremely low.

"We were told that if we had a 10 per cent increase in livable units that our population would stay the same. We had 6,000 units built from 1970 to 1980 and that's an increase of 14 per cent.

"The figures must be incorrect; something has to be missing."

Gillis indicated that the missing people, as many as 13,000 of them, may eventually be located in the wilds of Wollaston.

"Last summer," he recalled, "the Census Bureau gave us a preliminary figure of 76,446. When we challenged it they discovered that they had left out Wollaston because it had a different zip code.

"They led us to believe that when Wollaston was included the city would have a population around 96,000."

If the 76,446 figure without Wollaston were correct, Gillis pointed out, that would mean that Wollaston's population would be only 6,500. The number of registered voters in the Ward 5 section of Wollaston alone is 7,423, he added.

Gillis placed the number of registered voters in Quincy at 48,909 currently while they numbered 43,911 in 1970. Could the city lose 4,062 people while gaining 4,998 voters? He said he doubted it.

Gillis said it would cost the city some $35,000 to conduct a census of its own to find the missing people. But he indicated that, in terms of lost federal aid, it might be worth it.

Homebuyers Forum Accents 'Everything You Want To Know'

A homebuyers forum on "Everything You Always Wanted to Know About Buying a Home But Never Had the Time to Figure Out" was scheduled for last night (Wednesday) at 7:30 p.m. at Quincy Sons of Italy Social Center, Quarry St.

Sponsoring the seminar were DeWolfe Company, Inc., Realtors; Baybank Norfolk County Trust, Braintree Cooperative, Milton Savings Bank, Quincy Cooperative, Quincy Savings, South Boston Savings, South Shore Bank and South Weymouth Savings.

The program, an audio visual cram course, was to give current and prospective homebuyers a plan to fulfill their dreams with a low down payment and a "new style" mortgage loan.

Local bankers, lawyers, realtors and home inspectors were to give information on where to look for a house, what type of house to choose to meet a family's need, what to look for in home construction and how to make financial arrangements.

"This is a realistic public service program to increase home-ownership in our community," said Richard DeWolfe, president of DeWolfe Realtors. "We want to help families find the intersection of Dream Street and Reality Road and then provide them with a new financing plan".

City Hospital Schedules Cancer Patient Nutrition Workshop

Quincy City Hospital, in cooperation with the South Shore unit of the American Cancer Society will hold a "Nutrition in the Cancer Patient" workshop Wednesday, Sept. 24, at Valles Restaurant in Braintree.

Speakers for the conference will include Dr. George Blackburn, associate professor of surgery, Harvard Medical School and director of Nutrition Support Service, New England Deaconess Hospital; Dr. Anthony Dragone, program chairman and staff physician at City Hospital; Dr. Jorge Tello, chief of oncology, City Hospital; Jean Wilson, hyperalimentation nurse clinician, Mass General Hospital; Nancy Hau, clinical dietitian, Mass General Hospital.

Conference objectives are to enhance the practical working knowledge of physicians, nurses and nutritionists in the nutritional needs of cancer patients, to advance their skills in sustaining malnourished cancer patients and to instruct them in the technique of enteral hyperalimentation.

For further information call 773-6100, ext. 300.

Other sponsors participating in the conference include Tufts University School of Medicine and Bristol, Eaton, Merck, Sharp and Dohme and Ross Laboratories.

Concerned Apartment Owners To Meet Sept. 30

The Concerned Quincy Apartment Owners Association will hold an organizational meeting on Tuesday, Sept. 30 at the Montclair Men's Club, according to spokesman Roger Lyons.

The group recently won a series of court battles with the city, forcing a rollback of several million dollars in increased assessments which had been placed on apartments.

It will continue to function as an active group, working in behalf of both apartment owners and tenants, Lyons said.

Financial support for expenses incurred by the group during the series of suits is also being sought, he said.

Registration For Fontbonne Children's Theatre

Registration will take place the week of Sept. 29, for the fall term of Fontbonne Children's Theatre drama classes, a group cultural experience for boys and girls ages eight to 16.

For more information, contact Sister Rita P. Fleming, CSJ, (Sister Mary Augustine), Director of Children's Theatre, 444 Centre St., Milton, or call 698-4496 or 698-5216.

Parents Training Offered At Lincoln - Hancock School

The Lincoln-Hancock Community School Council will offer another eight week session of Parents Effectiveness Training on Mondays from 7:30 p.m. to 9:30 p.m. starting Sept. 29 and ending Nov. 24.

PET is a nationally recognized program in adult-child communication and relationship building. The course is funded through a federal Community Development Block Grant.

Space is limited and registration is being conducted at the Lincoln-Hancock School, Office of Community Education. Information may be obtained by calling 786-8717.

Ice Skating Program Registration Starts Sept. 29

The Quincy Recreation Department will hold registration for its Instructional Ice Skating Program beginning at 9 a.m. Monday, Sept. 29.

The instructional program is for **Quincy residents age six** through **16.**

"Instruction is offered according to skating ability under the direction of Mrs. Anne Eagles, a U.S. Figure Skating Professional. Classes are based upon USFSA standards and testing is done at the conclusion of each 10-week program. As in past years, the program is conducted weekly at the Quincy Youth Arena off Sea St., Merrymount. The classes are Monday 3:10-4 p.m. and 4:10-5 p.m.; Wednesday 3:10-4 p.m. and 4:10-5 p.m."

Enrollment is limited. A fee is payable at the time of registration. The actual program will begin its 10 week schedule Wednesday, Oct. 15 and Monday, Oct. 20.

Additional information is available by contacting the Quincy Recreation Department.

Learn how to buy a home. September 24 at 7:30 p.m.

There's an awful lot to know about buying a home new or used, large or small. Construction, financing, mortgages, savings, using a realtor, etc. That's why we've assembled a panel of experts for you to listen to, talk with, ask questions. Be our guest for an evening ... no cost, no strings attached, no commercials. Refreshments served.

For registration, please call

DeWolfe Realtors

479-3450

DATE & TIME: September 24, 7:30 P.M.
PLACE: Sons of Italy Hall
120 Quarry Street, Quincy

HOME BUYER'S FORUM

Presented as a public service by

The DeWolfe Company, Inc., Realtors

Baybank Norfolk
Braintree Cooperative Bank
Milton Savings Bank
Quincy Cooperative Bank
Quincy Savings Bank
South Boston Savings Bank
South Shore Bank
South Weymouth Savings Bank

Factory Reconditioned

ELECTROSTATIC COPIERS

SCM 211 $695.00

Original New Machine
Price - $3,295.00

1. Book Copier
2. 24 Copies per minute
3. Dual Paper Sizes
4. No Special Wiring
5. Moveable on Casters

3 Months Guarantee - Parts & Labor Included

Also FREE: 1,000 Sheets of 8½ x 11 Paper
FREE: 1 Case of Toner and Concentrate
FREE: Delivery and Installation

Smith-Carona
144
Book Copier
$495.00

QUINCY Typewriter Service

"We service what we sell"

5 Maple St., Quincy Sq. 472-3656

Save Gas and Money ... shop locally.

Visiting From Korea

Sr. Mary Stephanie King, R.N. Celebrates Jubilee

Sister Mary Stephanie King, R.N., daughter of Mrs. Mary King of 73 Bicknell St., Germantown, recently celebrated her 25th jubilee as a Columban sister at that order's residence in Hyde Park.

The celebration, attended by 100 family members, friends and religious, was far from Mok po and Hallim in Korea where Sister Mary Stephanie has spent most of the last 25 years.

Normally, the missionary sisters come home only once every six years, but a business trip took Sister Mary Stephanie back home a bit earlier.

Her family took advantage of the timing and staged the surprise celebration which included a concelebrated Mass followed by a party.

Sister Mary Stephanie, also the daughter of the late Mr. Stephen King, has three sisters, Mrs. Frances Barry of 559

SR. MARY S. KING

Willard St., West Quincy; Mrs. Mildred Stewart of Rhode Island; and Mrs. Mary Cody of Dedham.

Attending the celebration along with the family were Columban sisters and fathers and members of the Carney Hospital School of Nursing Class of 1950 of which Sister Stephanie was a member.

The Mass was concelebrated by Rev. James Lane, pastor of St. Brendan's Church, Dorchester, and Columban fathers Rev. John Roche of Our Lady of Good Counsel Church, Quincy, and Rev. Owen McGrath and Rev. John Quinn, both of the Columban Fathers, Quincy.

A party followed with music by the Irish Mist.

Sister Mary Stephanie, born in South Boston, is superior at a clinic at Hallim and has been instrumental in much development there.

She has received many awards for her work in Korea with the Lepers, school of nursing and midwifery and community services, and returns to that country next week.

LESTER GLASSER of Wollaston (right) presents gift to Allan Shubin of Newton, retiring as president of the Brotherhood of Temple Israel. Glasser is chairman of the Jewish Chautauqua Society Committee for the Temple Israel Brotherhood of Boston. Looking on is Herb Panoff (left) of Wollaston, honorary member of the board of the Brotherhood, president of the New England Region for the National Federation of Temple Brotherhoods, and vice president of the National Federation of Temple Brotherhoods and the Jewish Chautauqua Society.

Jewish War Veterans To Honor Jason Stone

The Quincy Jewish War Veterans Post will honor its immediate Past Commander Jason Stone at its annual appreciation breakfast Sunday, Oct. 5, at 9.30 a.m. at Beth Israel Synagogue, 33 Grafton St., Quincy Point.

Program arrangements are being made by Past Commanders Irving Isaacson, program, chairman; David Minkofsky, Nathan Goldberg, Ralph Paull, Ben Rudner, Sid Tallen and Harvey Solomon.

W. Quincy Congregational Celebrating 85th Anniversary

The West Quincy Congregational Church, Buckley St., will celebrate its anniversary Saturday and Sunday.

On Saturday starting at 7 p.m. the "Son Searchers", a musical group from Gardner, under the direction of Raymond Haapaoja will be featured.

The Sunday services will be at 10:45 a.m. and 6 p.m. Rev. John Haverinen of West Paris, Me., a former pastor of the church, will be guest speaker at both services.

The morning service will be in English and the evening service in Finnish language.

Sunday School will be at 9:30 Sunday morning under the direction of Andrew Kadlick.

Fri., & Sat., Oct. 3 & 4
NOW! LIVE ON STAGE
NORTH QUINCY SACRED HEART
FOLK SINGERS AND CO. IN
THE ORIGINAL BROADWAY PRODUCTION OF
Godspell
PERFORMANCE AT 8:00 P.M.
ADMISSIONS:
Students Grade 1-8 — Adults $3.00
Advance Tickets Only $2.00 — All tickets
Call 773-5115 — at Show time $3.00
Advance Adult Tickets Available at Box Office
WOLLASTON THEATRE
14 BEALE ST., WOLLASTON 773-4600

So. Shore Grecian Festival At St. Catherine's

A South Shore Grecian Festival featuring Greek food, dancing and cultural booths will be held Oct. 10, 11 and 12, at St. Catherine's Greek Orthodox Church, 157 Beale St., Wollaston.

Festival hours will be Friday, Oct. 10, noon to 8 p.m.; Saturday, Oct. 11, 10 a.m. to 12:30 a.m.; and Sunday, Oct. 12, noon to 12:30 a.m.

The festival will also feature pastry demonstrations, folk dancing exhibits and lessons, Greek wines, white elephant table, plants, a coffee house, handcrafts, religious tour of the church and charcoal portraits.

In addition, there will be a live orchestra providing music for dancing Saturday and Sunday 8:30 p.m. to 12:30 a.m.

Beginning Scripture Course Oct. 1

A Beginning Scripture Course offered by the Catholic churches of the Quincy vicariate begins Wednesday, Oct. 1, 7:30 to 9:30 p.m. at St. Francis of Assisi school hall, 854 Washington St., Braintree.

Enrollment can be made at local parishes or by calling Chrism (Christian Responsibility in Shared Ministry) at 331-5194.

Wollaston Church of the Nazarene
37 E. Elm Ave., Wollaston
Rev. Russell Metcalfe, Pastor
Sunday, Sept. 28th
11 A.M.
The King's Question
(What about You?)
Mathew 16:15
6 P.M.
Insights of Daniel into God's Sovereignty
Daniel 7:13

William R. Caddy Detachment
MARINE CORPS LEAGUE
invites all of Quincy to join them in celebrating the
205th Birthday of The United States Marine Corp
Full Course Prime Roast Beef Dinner
7 Piece Showband
"METRO"
Returning from Canadian Tour
DANCING
Formal Cake Cutting Ceremony
Dress Optional
November 10, 1980
Bryan VFW Post, Broad St., Quincy
$25.00 per couple
Reservation Deadline November 1, 1980
For Tickets call 773-8138 or write
P.O. Box 264, Quincy, Mass. 02169

City of Quincy
VOTER REGISTRATION DATES
Evening Hours - 7:00 P.M. To 9:00 P.M.
At The
Following Locations

FRIDAY, SEPT. 26, 1980
Quincy City Hall, Election Department
TUESDAY, SEPT. 30, 1980
Ward 1 — Adams Shore Library, Sea Street
Ward 2 — Fore River Club House, Nevada Road
WEDNESDAY, OCTOBER 1, 1980
Ward 3 — Wollaston School, Beale Street
Ward 4 — Gridley Bryant School, Willard Street
THURSDAY, OCTOBER 2, 1980
Ward 5 — Wollaston Methodist Church, Beale Street
Ward 6 — Quincy School, Newbury Avenue
SATURDAY OCTOBER 4, 1980
Quincy City Hall, Election Department * 12:00 p.m. to 8:00 p.m.
TUESDAY, OCTOBER 7, 1980
Quincy City Hall, Election Department * 8:30 a.m. to 10:00 p.m.
This Being The Last Day For Registration Before The Presidential Election November 4, 1980
Registration Daily at City Hall, Election Department from 8:30 a.m. until 4:30 p.m., Monday through Friday.

GUY S. FAIELLA
Chairman, Board of Registrars
JOHN M. GILLIS
Clerk, Board of Registrars

North Quincy/Wollaston

12 Year Issue

Builder's Old Law Suit Set For Oct 1 Hearing

A 12-year-old Wollaston Hill law suit, which was thought to have been settled a year ago, is back in Suffolk Superior Court Wednesday, Oct. 1.

The suit pits Louis G. Ouelette, owner of an apartment building at 100 Grand View Ave., against his neighbors, the Lawrence H. Howes and the Stephen P. Scheeles.

Ouelette claims that they interfered with his rights under the zoning laws when they opposed his bid for a building building permit back in 1968. The 53-unit apartment house has since been built.

The Scheeles and Howes claim that Ouelette agreed orally to drop the suit in October, 1979, when they withdrew their opposition to his application for a variance so he could add 12 spaces to his parking lot.

However, said George G. Burke, attorney for the Howes, the suit was never withdrawn even though the variance was granted and he has filed a motion for dismissal that is scheduled to be heard Oct. 1.

Ouelette also has a suit pending against the city of Quincy, Building Inspector Allan MacDonald and six city councillors for "maliciously preventing him from obtaining a building permit."

The councillors, all serving in 1968, are Arthur H. Tobin, John J. Quinn, Clifford H. Marshall Jr., J. Vincent Smyth, Edward S. Graham, and George B. McDonald. Only Quinn is still on the Council.

City Solicitor Robert Fleming said Suffolk Superior Court is seeking to get that case moved up on the calendar but no firm date has been set.

"We may get it dismissed beforehand," said Fleming. "We feel that most of the parties are immune anyway."

MONTCLAIR MEN'S CLUB recently installed new officers for 1980-81. From left, Edward Adams, treasurer; Herbert Baker, corresponding secretary; William Bereszniewicz, president; James F. Kelley, trustee; Leo Doyle, vice president and Richard Post, financial secretary.

(Quincy Sun Photo by Rick Matthews)

Applications Available For Wollaston Rehab Program

Applications for participation in the Wollaston Home Rehabilitation-Energy Conservation Loan Program will be accepted Monday, sept. 29, from 9 a.m. to 4 p.m. at the Housing Rehab Office, 55 Sea St.

The program will offer loans up to $3,000 at a 5 per cent interest rate over a maximum of five years to low and moderate income homeowners who live in the Wollaston Neighborhood Strategy area.

The program was announced by the city of Quincy and the Colonial Federal Savings and Loan Association.

Home improvements such as exterior or painting, minor carpentry, insulation and other energy conservation measures are among the activities that are eligible under the program.

In order to qualify, the home must be located in the target area, must be an owner-occupied one or two-family unit, and the owner must meet the following gross income guidelines based on family size:

One person $10,550, two people $12,050, three people $13,550, four people $15,040, five people $16,000, six people $16,900, seven people $17,850, and eight or more people $18,800.

Applications are being accepted on a first come, first serve basis.

For further information, contact Quincy Housing Rehabilitation Office, 55 Sea St., Quincy, 02169, phone 773-1380 extension 381.

Squantum Community Blood Drive Oct. 6

A community-wide blood drive will be held Saturday, Oct. 4 from 9 a.m. to 3 p.m. at Squantum's Star of the Sea Church Maryhall.

The drive is sponsored by the Squantum Community Association.

For information or to make an appointment to give blood, call 328-5124 or 328-0854.

Persons wishing to volunteer their services as nurse, typist, canteen worker or in any other way should contact Janet Coughlin, 17 Parke Ave., Squantum or drop off their name and phone number at the Corner Store, Huckins Ave., or the Community Center on Standish Rd.

Bake, Book, Boutique Sale At Wollaston Methodist Church

A Bake, Book and Boutique Sale sponsored by Sigma Phi group and women of Wollaston United Methodist Church will be held Saturday, 10 a.m. to 3 p.m. on the church lawn, corner of Beale and Clay Sts.

The sale will feature baked goods, "pre-owned" books, and "gently worn" clothing.

The public is invited.

Mass. Fields School Pet Show Oct. 4

The Massachusetts Fields School Parent-Teacher Organization will hold its annual Pet Stock Show on Saturday, Oct. 4, from 10 a.m. to 4 p.m.

The show will be held in the school playground and the adjacent ballfield, off Rawson Rd., Wollaston.

The Pet Parade will be held at 10 a.m., followed by races at 11 a.m. and carriage, bicycle and costume parade at 4 p.m.

The day will also feature an old-fashioned hayride, game booths, raffles, bake sale, craft table, clown make-up table and refreshments.

Proceeds will be used to purchase extra equipment for school children.

Coffee Hour At Parker School

A coffee hour will be held Friday, Sept. 26, at 1 p.m. in the media center of the Francis W. Parker School to welcome parents of students. Pre-school children also are welcome to attend.

The City of Quincy
and the
Colonial Federal Savings and Loan Association
announces The commencement of The
Wollaston Home Rehabilitation Energy Conservation Loan Program
for the
Wollaston Neighborhood Strategy Area

The program will offer loans up to $3000 at a 5% interest rate over a maximum of five years to low - and moderate-income homeowners who reside in this defined neighborhood.

Improvements such as exterior painting of the structure, minor carpentry, insulation and other energy conservation measures are eligible activities under this program.

In order to qualify for this program, the home must be located in this area, must be an owner-occupied, one - or two - family unit, and the home owner must meet the following gross income guidelines based on the family size:

Household Size	Maximum Gross Income
1	$10,550
2	12,050
3	13,550
4	15,040
5	16,000
6	16,900
7	17,850
8 or over	18,800

Applications will be accepted on a first-come, first-served basis on **Monday, September 29, 1980,** from 9:00 A.M. to 4:00 P.M. at 55 Sea Street (lower level, Housing Rehabilitation office), Quincy, Mass.

Applicants should bring a copy of their deed and their homeowner's insurance policy with them at the time of filing.

For further information, please contact:

Quincy Housing Rehabilitation Office
55 Sea Street
Quincy, Mass. 02169
Telephone: 773-1380, extension 381

Mayor Arthur H. Tobin

Wollaston Music Ctr.
and Hobby Shop
27 BEALE ST
WOLLASTON
773-5325
H.O. TRAIN Accessories

Avenue Thrift Shop
WE BUY AND SELL
USED FURNITURE AND APPLIANCES
3 LOCATIONS TO SERVE YOU
"QUINCY"
676 Hancock St., Wollaston
at Beale St.
479-7101
"DORCHESTER"
867 Dorchester Ave
at Columbia Rd.
265-7100
"SOUTHIE"
381 West Broadway
So. Boston
269-3400

First Church Of Squantum Honors Jens Thornton, Sr.

Members of the First Church of Squantum honored Jens Thornton Sr., Sunday before he begins a three week trip to Norway.

Thornton is traveling to his native land to attend the 70th anniversary of the founding of Technical University in Trondheim, Norway, where he was in the first class.

During World War II, Thornton worked on highly secret defense projects including the development of the atomic bomb, a project for which he has already received considerable publicity.

Thornton will be accompanied on the trip by his son, Gunnar, and daughter, Else. He is an active member of First Church.

"On November 12 I will be 88 years old," he says. "I am beginning to feel my age, but my mind is still clear and active. And I can still

JENS THORNTON, SR.

smile."

The service began with a call to worship led by Thornton. The Junior Choir and three members of Seven Up, the junior high fellowship, presented a musical play, "The Child Jesus in the Temple." Aaron Gerry played Joseph, Susan Scott played Mary and David Gerry played Jesus.

The Senior Choir sang "Jesus! Name of Wondrous Love" by Everett Titcomb. Robert Frazer was soloist.

Rev. Dr. Gene Langevin, pastor preached the second in a series of sermons about the life of Jesus, "You Have a Treasure Now," at the close of the service, the congregation sang "God Be With You Till We Meet Again" in honor of Thornton.

Greeters for the morning were Doris Longmire and Gloria Cutler. The Fellowship Hour after the service was hosted by Barbara Anderson, Vera Malmgren and Ruth Danforth.

Next Sunday's service begins at 10:15 a.m.

Proposition 2½ Advocate To Speak To Taxpayers

Barbara Anderson, executive director of the Citizens for Limited Taxation, will speak on Proposition 2½ at the annual meeting of the Quincy Taxpayers Association Wednesday, Oct. 1, at 4 p.m. in the board room of the South Shore Bank.

Citizens for Limited taxation was a founder of Proposition 2½ and was instrumental in getting it on the Massachusetts ballot in the Nov. 4 election.

Squantum Community Center Schedule

The schedule for the Squantum Community Center, 136 Standish Rd., for the week of Sept. 29 to Oct. 4 will be:

Monday, 4H babysitting course, 3:30 to 4:40 p.m.

Tuesday, Drop-in day.

Wednesday, 4H babysitting course, 3:30 to 4:30 p.m.

Thursday, blood pressure clinics, 9:30 to 10:30 a.m., 5:30 to 6:30 p.m. Smoke detector information, 6 to 8:30 p.m. (every thursday). "Kids in the Kitchen", grades seven and eight, 7 p.m.

Friday, stretch exercise (adults), 11 a.m. to noon. Dan Driscoll, Neponset Health Center director, will speak at 1:30 p.m. Record Hop Dance for youth grades six, seven and eight, 7 to 10 p.m.

Saturday, Massachusetts Cranberry Festival at Edaville Railroad, Carver. Bus will leave at 9:30 a.m., return at 3:30 p.m. Sign up at center.

North Quincy Boosters Annual Social Oct. 4

The North Quincy High School Boosters Club will hold its annual adult social Saturday, Oct. 4, at Sacred Heart Hall in North Quincy.

Dancing will be enjoyed to the music of The Revelers from 8 to midnight. Refreshments will be served.

Further information can be obtained and advance ticket reservations made by contacting any member of the club or calling Betty Schaetzl at 328-3055, Mary Furlong at 328-4049, or Nancy Grant at 328-0283.

Parents of the players and friends are welcome to attend.

Cash. Now.

With the price of gold, silver and diamonds at highest (or even declining) levels, now is the time to receive the most cash for yours.

We've been serving Quincy and the South Shore since 1942.

Rogers Jewelers
1402 Hancock street • Quincy, Mass. 02169
773-3636
Open Thursday & Friday until 9

FOR EVERY ROOM
WALLPAPER TO GO
Mary Carter
Wallpaper and Paint
139 Water St.
QUINCY 773-7707

Good Health Natural Foods
1639 Hancock St.,
773-4925
Come Visit Our Bulk Room
Over 90 Items

Plus Spices - 55 Varieties, Juices, Cereals, Soups, Honey, Baking Mixes, Cookies, Peanut Butters, Jams; Plus Organic Meats, Frozen Yogurt, ToFu, Frozen Dinners, Bread - 4 Types, Fresh Bread Friday & Saturday, Spring Water; Plus Nature Most Vitamins, 100% Pure Natural Cosmetics & Shampoos, and Too Much More to Mention.

Opening Soon Our New
Cheese and Salad Departments
Come Visit Us
Quincy's Only Natural Food Store
"We Care About What You Eat"

Don't take other banks for Granite.

We're All You'll Need In Banking.

LONG HOURS - our branch opens at 8:30 and doesn't close 'till 6:00

CONVENIENT LOCATIONS - across from Boston Gear in North Quincy
next to Grossman's in Quincy Center

HIGH INTEREST - highest available in Massachusetts

ALL AVAILABLE ACCOUNTS - including free checking and money markets

FULL PROTECTION - with more protection, dollar for dollar, than FDIC

and a GOOD NEIGHBOR for 27 years.

If you're opening a bank account make it one that's safe and profitable . . . don't take other banks for Granite!

Granite your co-operative Bank

NORTH QUINCY 440 Hancock St. 773-8100 Open Daily 9-3, Fri 9-5:30, Sat 9-1
QUINCY CENTER 100 Granite St. 471-3900 Open Daily 8:30 - 6, Fri 8:30 - 7, Sat 10-2.

All Deposits Insured In Full

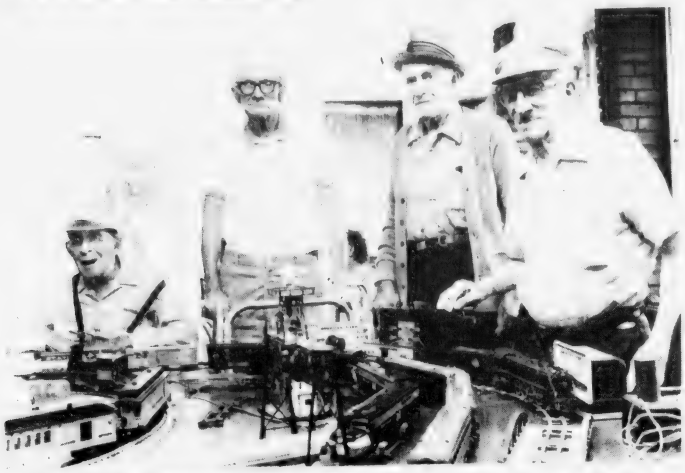

FOND MEMORIES RETURNED for four residents of the Quincy Nursing Home during the recent train exhibition provided by "The Train Store" of Quincy Center. The four, all former employees of the New Haven Railroad, are, from left, Donald Hodgkins, George MacDonald, Gordon McCabe and Alfred Bergeron. The exhibition was arranged by the store owners George Brown and Charles Roogian.
(Quincy Sun Photo by Rick Matthews)

7 Quincy Candidates In Silver Haired Legislature Election

It was Election Day for the Silver Haired Legislature yesterday (Wednesday), with balloting at City Hall from 9 a.m. to 4 p.m. supervised by the City Clerk and the Election office.

The successful candidates will be involved in a three-day program at the State House in which they will address questions relating to the needs of senior citizens.

Candidates for the Quincy seats in the Silver Haired Legislature were:

Senate, Norfolk District - Henry W. Brooks and Katherine Gunning, both of Quincy.

House, First Norfolk - Blase Delollis.

House, Second Norfolk - Thomas Kenney and Thomas E. Wood.

House, Third Norfolk - Elmer Anderson and Mary Cerasoli.

"I endorse the Silver Haired Legislature with great enthusiasm," said Mayor Arthur H. Tobin. "I believe it is important that our senior citizens have a direct voice in issues that directly affect their lives."

Coffee and danish, compliments of Barry's Shiphaven and O'Brien Bakery, were served during the balloting and a slide presentation of the Constitution Bicentennial Celebration was shown in the second floor conference room at City Hall.

The Silver Haired Legislature program is coordinated by the State Department of Elder Affairs, the Quincy Council on Aging and the Mayor's office.

Classes For Seniors At Granite Place

Quincy senior citizens are invited to attend free classes in arts and crafts, decoupage and macrame being held at Granite Place, 125 Granite St., Quincy Center.

The classes are sponsored by the Quincy Public Schools for continued adult education. The schedule is: arts and crafts, Mondays, 9:30 a.m. to 12 p.m.; decoupage, Mondays, 12:30 to 3 p.m.; macrame, Thursdays, 1 to 3:30 p.m.

Those interested in attending any or all of the classes should contact Diane M. Lydon, resident services coordinator, at 773-4537.

John Quincy Adams Last President Elected By House

(Cont'd from Page 11)

British subjects.

All four candidates disliked each other intensely.

The campaign, which actually started in 1820, bitterly divided the Democratic-Republicans as illustrated by the electoral vote: Jackson 99, Adams 84 (all but seven from New York and New England), Crawford 41, and Clay 37.

Clay was eliminated as the fourth man and then the real battle began for the three states, Kentucky, Missouri and Ohio, which had been unanimously in his corner.

Early in December, 1824, one Robert P. Letcher, a friend of Clay from Kentucky, approached Adams and suggested that he could never win the votes of those western states --- unless, of course, he did something nice for Clay, like a cabinet post.

On Jan. 9, 1825, Clay himself visited Adams at the latter's Washington home.

"Mr. Clay came at six, and spend the evening with me in a long conversation explanatory of the past and prospective of the future," Adams wrote in his diary.

"The time had now come at which he might be explicit in his communications with me and he had for that purpose asked this confidential interview.

"He wished me, as fast as I might think proper, to satisfy him with regard to some principles of great public importance, but without any personal considerations for himself.

"In the question to come before the House between General Jackson, Mr. Crawford, and myself, he had no hesitation in saying that his preference would be for me."

Adams, usually a prolific diarist, has nothing more to say about Clay's visit.

Two days later, the Kentucky legislature instructed its Congressmen to vote the state for Jackson but Clay ignored the directive and not only cast the vote for Adams but brought Missouri and Ohio into the Adams column as well.

Adams was inaugurated the sixth president of the United States on March 4, 1825, and on March 5 he sent the name of Henry Clay to the Senate for confirmation as a secretary of state.

Charges of a deal between Adams and Clay, although never verified, were never fully refuted either, and the lingering suspicions did much to cost Adams the presidency when he ran for reelection against Jackson in 1828.

By that time, national issues had clarified and there were two parties again, the Jackson's Democrats, which exist to this day, and the short-lived National Republicans.

And, in 156 years, there never has been another presidential election decided in the House of Representatives.

Christmas Festival Committee Meeting

The Christmas Festival Planning Committee was scheduled to hold its first meeting of the year last night (Wednesday) at 7 p.m. at Civil Defense headquarters, 55 Sea St., Merry mount.

General chairman of the planning committee is George C. Fay.

The annual Christmas Festival is sponsored by the Quincy Center Business and Professional Association.

Senior Citizens' Shopping-Service Special

SQUANTUM PHARMACY
746 E. Squantum St., Quincy 328-1082
Anacin 200's $3.78
Tylenal 100's $1.89
Folger's instant coffee, 1 oz., 2 for 89¢
Wish, 32 oz. $1.59
Rague Spaghetti Sauce, 32 oz. $1.39
Halloween cards
while the supply lasts
Free prescription delivery service to Squantum & No. Quincy

Every Wednesday
Senior Citizens Day
at
QUINCY LOBSTER
227 Parking Way,
Quincy 472-1230
10% off everything but
Lobster & Lobster Meat
TAKE OUT SERVICE

Quincy Hearing Aid Dispensers
1246 Hancock St.
Located next door to
Bargain Center
We Service, Sell, and Repair all Makes of Aids, and Carry a Complete Line of Batteries
Free 30 Day Trials
773-0900
Robert Karas
Certified Hearing Aid Audiologist

A Mug of Coffee and a Muffin of your choice
Breakfast,
Sandwich Luncheon,
Dinners
472-9641
Mug n Muffin
31 BEALE ST., WOLLASTON

Colonial Federal Savings
and Loan Association of Quincy
Reduced rate registered checks for senior citizens who are depositors.
We recommend direct deposit of government pension checks to assure safety and regularity of receipt.
NOW accounts available - generous conditions.
Quincy - 15 Beach St., Wollaston 471-0750
Also in Holbrook, Wareham, East Weymouth

quincy cooperative bank
Main Office: 1250 Hancock Street
Quincy, Massachusetts 02169 • (617) 479-6600
Branches: 1000 Southern Artery, Quincy.
Route 3A, Cohasset; Routes 53 & 139, Hanover.
280 Grove Street, Braintree.

'Too Much Opposition'

Request For QHA To House Homeless Family Withdrawn

By BERNIE O'DONNELL

A request to place a homeless family in Germantown public housing was withdrawn because "there was just too much opposition," according to Rev. William McCarthy.

Fr. McCarthy, Quincy Housing Authority Chairman, also said he became convinced the twice-divorced mother and her six children don't qualify for emergency status under state regulations, and so withdrew the request pending before his fellow board members.

The QHA has been scheduled to discuss the matter at its Sept. 17 meeting. However, Fr. McCarthy, QHA chairman, left midway through the meeting, citing a previous appointment. At meeting's end, acting Chairman Edward Graham announced the item had been removed from the agenda at Fr. McCarthy's request.

Fr. McCarthy had hoped to have the family declared an emergency case, bypassing the normal waiting list, or have the QHA ask for an exception to the rules.

The family left Boston public housing in May after one of the children was threatened. Since then, they had been "from pillar to post" for two months until referred to Rev. McCarthy by a social service agency.

Since then, he said, he has been paying the family's $477 weekly bills at a Weymouth motel.

Fr. McCarthy's plan to move the family into Quincy had drawn criticism from Germantown's Harborview Residents Committee. Secretary Diane Cipitelli, in a Sept. 11 letter, claimed that Fr. McCarthy, by attempting to circumventing state regulations, was making the area " a dumping ground ."

At least two QHA members also opposed the request, according to Fr. McCarthy.

"There was just too much opposition to it." said Fr. Rev. McCarthy. "I didn't think the board would go along with it."

"The family doesn't qualify according to the rules set by the DCA," he added.

"They just don't qualify" (for emergency status) said QHA Administrator Clement O'Brien. "Even if the board voted to ask for an exception to the rules, they wouldn't get it."

Because the family left Boston housing on its own, O'Brien said, they would not qualify for emergency status. Fr. McCarthy said the family was still staying at the Weymouth motel. He was trying to obtain housing for them through several other means, he said.

Elementary School Lunch

Monday, Sept. 29 - Frankfurt in a roll, condiments on the side, buttered corn, twinkie, beverage.

Tuesday, Sept. 30 - No Lunch.

Wednesday, Oct. 1 - Hamburger on a roll, condiments on the side, mixed vegetables, peanut butter cookie, jello, beverage.

Thursday, Oct. 2 - Lemonade, real zesty Italian pizza w/cheese topping, brownie, beverage.

Friday, Oct. 3 - Grilled cheese sandwich w/bacon, wheat wafers. fresh apple, beverage.

Secondary School Lunch

Monday, Sept. 29 - Fruit juice, grilled cheese sandwich, french fries or tater tots, dessert de Jour, beverage.

Tuesday, Sept. 30 - Grape juice, zesty Italian pizza w/cheese topping, french fries or tater tots, dessert de Jour, beverage.

Wednesday, Oct. 1 - American chop suey, buttered green beans, fresh baked bread or roll, carosel of desserts, beverage.

Thursday, Oct. 2 - Baked Lasagna w/meat sauce and cheese, buttered carrots, fresh baked bread product, variety of desserts, beverage.

Friday, Oct. 3 - Oven baked chickn, french fries or whipped potatoes, peas and carrots, dessert de Jour, beverage.

Two Men Arrested In Germantown Break

Two Germantown men were arrested Sept. 17 in connection with an Aug. 14 break-in at a Taffrail Rd. home.

According to Capt. Paul Nestor of Quincy Police, Ronald T. West, 38, and Richard L. Mullin, 33, both of 178 Taffrail Rd., were arrested and charged with breaking and entering a dwelling in the nighttime.

The pair pleaded innocent in Quincy District Court on Sept. 18 and their cases were continued, West's to Oct. 23 and Mullin's to Oct. 28. The pair were released on their own recognizance.

Arrests were made by Detective Lt. William Stenman and Officer Richard MacDonald.

As reported in the Aug. 28 Quincy Sun, the Taffrail home was broken into during a week-long absence of the family's divorced mother and her three children. The family returned to the home to find it vandalized and burglarized.

Among the missing items were a couch, chairs, a TV set and mattress. Much of the house's furnishings were strewn about and several rooms bore the smell of stale urine.

"Everything was just smashed around," said the family's divorced father, who lives in another part of Quincy. "They tore the place apart.

Several items apparently stolen as a result of the break-in have been recovered, Nestor said.

Quincy Cooperative, Police Blowing Whistle Against Crime

The Quincy Police Department in conjunction with the Quincy Cooperative Bank has expanded its crime prevention programs to include a "Blow A Whistle Against Crime" campaign.

Part of the Department's "Safety for Seniors" program, it is designed to assist Quincy senior citizens in the event of larceny, pursesnatch, pickpocket and mugging incidents.

Participants are instructed in the techniques to employ to reduce the opportunity of victimization, and by providing each with a police whistle. Purpose of the whistle is to call for help in the event of an attack or emergency.

The Quincy Cooperative Bank is sponsoring the campaign.

The "Blow A Whistle Against Crime" program will include a new slide presentation, "Outsmarting Crime", a discussion of crime prevention techniques, and distribution of whistles to those in attendance.

The Quincy Police Department, Crime Prevention Division is now scheduling these presentations and encourages any interested senior citizen group to call 479-1212, ext. 365, for additional information.

HIGHEST EARNING SAVINGS BANK IN MASS.*

Weymouth Savings Bank

SOUTH SHORE'S OLDEST SAVINGS BANK

Banking Centre for

Money Market Certificates

30 MONTH CERTIFICATES

12.139%* Effective Annual Yield on 11.30% Sept. 18 - Oct. 1

$500 MINIMUM DEPOSIT

Interest rate at purchase constant for duration of term. Federal regulations require substantial penalty on withdrawal prior to maturity. *If interest and principal on deposit, interest compounded continuously

6 MONTH TERM CERTIFICATES

11.545%** Effective Annual Yield on 11.074% Sept. 25 - Oct. 1

$10,000 Minimum Deposit

Federal regulations prohibit compounding of interest. Withdrawal of principal not permitted prior to maturity. Offer subject to withdrawal without notice.

**Equivalent rate based on renewal of principal & interest at end of six months at the same rate.

47 Washington St.
Weymouth Landing

383 Bridge St.
North Weymouth

WEY-BANK WEYMOUTH SAVINGS BANK

372 Quincy Ave.
Braintree 843-3008

295 Washington St.
Weymouth

Offer subject to withdrawal without notice

All Deposits insured in full

* Leading all Savings Banks in gross earnings based on assets (recent survey)

337-2700

Water Quality Excellent At City Beaches, Says Koch

Water quality at Quincy beaches was "excellent" this summer, says Richard J. Koch, executive secretary to the city Park and Recreation Board.

Weekly testing by the city Health Department at the city's 13 beaches revealed only one coliform count over 1,000 indicating caution - out of 156 tests.

The remaining 155 samples tested was good to excellent, Koch said.

By comparison, he said, coliform counts over 1,000 were recorded 21 times in 1979; 11 in 1978; 11 in 1977, five in 1976 and 22 in 1975. A coliform count over 1,000 indicates that additional investigation, survey or analysis is necessary.

In other beach news, Koch said, over 1,500 cubic yards of sand, costing $7,937, were deposited at city beaches.

Beaches receiving the largest amounts of sand were the Quincy Point's Avalon Beach, 396 cubic yards; Houghs Neck's Perry Beach, 378; Germantown's Baker Beach, 288 and Squantum's Nickerson Beach, 108.

Quincy District Court's Earn-It program, under the supervision of Ray Kelley, assisted the Park Department in cleaning up the beaches, helping to offset the lack of summer employees because of the city austerity program, Koch said.

$30,000 Contract Awarded To Spruce Up Grasso Park

A $30,000 contract has been awarded to J. Farmer and Co., Inc., of Middleton to refurbish Grasso Park on Columbia St., South Quincy, a neighborhood playground.

Mayor Arthur H. Tobin and Councillor James A. Sheets said the money will come from the community development block grant that the city received from the federal government.

The basketball court will be resurfaced, new basketball standards and nets installed, other equipment repaired and replaced and the park landscaped and reseeded.

Tobin said other neighborhood parks and playgrounds will be fixed up later under another federal grant from the Department of the Interior.

Stop Smoking Program At Quincy Hospital

Quincy City Hospital is offering a Stop Smoking Program in conjunction with the South Shore Unit of the American Cancer Society.

It is an educational effort to inform participants about the health hazards of smoking and to provide an opportunity to learn about the process of quitting cigarettes.

There will be five two-hour sessions to begin Monday, Sept. 29 from 7:30 to 9:30.

For further information and registration, contact John Felci at Quincy City Hospital, 773-6100 ext. 308.

The Physicians of Eye Health Services, Inc.

John M. Carroll, M.D.
Roland E. Houle, M.D.
Eric H. Johnson, M.D.

Robert T. Lacy, M.D.
Brent W. Lambert, M.D.
Joseph Michon, Jr., M.D.

Announce the Association of
RICHARD M. LOW, M.D.
Eye Physician and Surgeon

25 High Street
Milton, MA 02186
tel: 696-0750

3 Hawthorne Place
Boston, MA 02114
tel: 742-0455

696 Main Street
So. Weymouth, MA -02190
tel: 331-3300

243 Church Street
Pembroke, MA 02359
tel: 826-2308

Valle's, Famous for our relaxed atmosphere, outstanding dining and reasonable prices.

- Steaks
- North Atlantic Seafood
- Live Maine Lobster
- Prime Ribs
- And much more.

Valle's®
The Restaurant for Everyone.

Banquet Facilities • Cocktail Lounge • Gift Certificates • Major Credit Cards Accepted

Daily Luncheon Specials start at $2.95, Dinners at $4.95

Braintree
Route 3, Union St. 848-3363

Republican Poll Workers Needed For Presidential Election

The Quincy City Republican Committee reports poll workers are needed by the party for the upcoming presidential election Nov. 4.

Any registered Republican who can arrange to work at the polls that day is requested to contact city chairwoman Joyce I. Baker, 121 Marlboro St., Wollaston.

At the committee's recent monthly meeting at Wollaston Methodist Church, Andrew Card, state representative from Holbrook, detailed his experiences at the Republican National Convention this summer in Detroit.

A member of the by-law committee as well as delegate, Card escorted vice presidential candidate George Bush to the podium from the convention floor.

Also at the committee meeting, Gerald Lawler was unanimously endorsed as candidate for representative from the third Norfolk district. Catherine Roberts spoke on "Commitment '80" and plans for support of presidential candidate Ronald Reagan.

The next committee meeting will be in November with Ronald Kaufman, Republican National Committee New England Political Director, as principal speaker.

Beth Ann Lagodimos Scholarship Fund Established

Mr. and Mrs. Peter Lagodimos of Independence Lane, Hingham, formerly of Quincy, have established a scholarship fund in memory of their late daughter Beth Ann who died in February in a car accident.

Miss Lagodimos, 24, was a graduate of North Quincy High School as well as Bridgewater State College and the University of Massachusetts.

She was employed as a special education teacher and the scholarship will be awarded to a graduating high school senior who will further his or her studies in childhood education.

Donations may be forwarded to the Beth Ann Lagodimos Scholarship Fund, c/o Attorney Stephen W. Murphy, 94 Washington St., Weymouth.

QJC To Begin Early Saturday Program Oct. 4

In response to a recent community needs assessment, Quincy Junior College will offer four courses as part of an Early Saturday Program beginning Oct. 4, 8:30 to 11:10 a.m.

The program will continue to Feb. 7, excluding Nov. 29, Dec. 27 and Jan. 3.

Courses will be Accounting I, English composition I, Basic Mathematics I and Typing I.

According to Dr. Edward F. Pierce, Quincy Junior College president, classes are being offered for those unable to attend college at other times and for those who wish to accelerate their program with an additional class.

Thomas Mullen, assistant dean for special programs, explained, "We chose to run courses that are required for various programs. Our motto is, Start Your Saturday Right, Start Early. Have most of the day left."

For more information, call Mr. Mullen at 786-8741.

Reading, Language Enrichment Program At Lincoln Hancock

Registration is now underway for the Lincoln Hancock Community School's reading and language arts and math enrichment program for elementary school students, which begins Oct. 1.

The eight-week program attempts to provide children with "stimulating yet fun" learning experiences, aimed at strengthening reading-language arts and math skills.

During the course, a one-night parents workshop is offered, to help parents understand how their child learns and what they can do to help to develop the child's skills.

Classes for children will be held Mondays and Wednesdays from 2:45 to 4:45 p.m.

For information, call 786-8717.

Bryan VFW Auxiliary Chicken Bake Supper Saturday

The George F. Bryan VFW Auxiliary is sponsoring a chicken bake supper Saturday, from 5 to 7 p.m., at the Post lower hall.

Junior Vice President Marianne DelGreco is the chairwoman. The committee includes Senior Vice President Ruth Perry, Treasurer Judith Cross, Ethel Fisher, Janet Nelson, Madeline Roberts and Glenn Perry, Past Post Commander.

Tickets are available at the Post or by calling Marianne DelGreco at 262-6800.

50's Record Hop At Archbishop Williams

Archbishop Williams' Men's Association and Woman's Guild will present a "50's Record Hop" with Jim Sands from WHDH Friday, Oct. 3, 8 p.m. to 12:30 a.m. in the school gym.

For tickets and information, call the school development office at 843-3578.

The record hop is for adults only.

.Parsons & Richardson
INSURANCE AGENCY INC.
'Be Sure Now - Not Sorry Later'
Robert W. Richardson
Opposite Quincy Center MBTA
PResident 3-1276

The Quincy Sun

Community Service Page

Quincy Lodge Of Elks
1220 Hancock Street

C.Y. Woodbury
117 Quincy Ave.

drivers! Watch out! School's in!

For Everyone's Safety

44 Traffic Supervisors Guard School Crossings

Forty-four women traffic supervisors will guard Quincy School crossings during the 1979-1980 school year.

The women and their school posts:
Virginia Brown, Billings Rd.-Faxon Rd.
Eileen Burke, Newport Ave.-Holbrook
Ann Marie Calabro, Whitwell St.-Cranch
Barbara Campbell, Willard St.-Crescent
Mae D'Angelo, Beach St.-Rawson Rd.
Nancy DiCarlo, Hancock St.-Willet St.
Rose Driscoll, Adams-Furnace Brook
Mary Gallagher, Newbury Ave.-Tunnel
Margaret Gillan, Newbury Ave.-E. Squantum
Darlene Hallisey, Kidder-Granite
Clara Irvine, Hancock-Standish Ave.
Judy Jacobson, Bryant Ave.-Upton St.
Virginia Jackson, W. Squantum-Belmont St.
Helen Kennedy, Water St.-Brook Rd.
Carol Lydon, Our Lady of Good Counsel-Sea St.
Helen MacDonald, Hendrick Ave.-Alton Rd.
Mary McDonald, E. Squantum-Botolph St.
Marie McGue, Holbrook Rd.-Belmont St.
Mary McKinnon, E. Squantum-Atlantic St.
Virginia Moore, Huckins Ave.-Squantum
Mary Morris, Franklin-Hendrick
Carmella Napoleone, Center St.-West St.
Isabell Oliveri, Willard St.-Robertson
Rita Prewitt, Quarry St.-Robertson
Jean Quintiliani, Copeland-Furnace Brook
Pat Scarnici, Quarry St.-Hall Place
Bertha Smith, Hancock St.-Glover Ave.
Claire Speranzo, Water St.-Lincoln Hancock
Edna Stacy, Harvard-Holbrook Rd.
Josephine Tinney, Phipps St.-Water St.
Eleanor Tobin, Sea St.-Manet Ave.
Lorraine Westgate, Newport-Beale
Marion Williams, Quarry-Granite St.
Josephine Rieman, Adams St.-Whitwell St.
Maureen Bamberry, Franklin-Independence
Kay Hester, Newbury-Quincy School
Carolyn Overby, So. Artery-Fifth Ave.
Inez Tombari, Quincy Ave.-Faxon Park
Jacquel Garofalo, Rice Rd.-Fenno St.
Simone Koch, Washington St.-Lowe
Agnes Trillcott, Water St.-Brooks St.
Debbie Gott, Snug Harbor School-Palmer St.
Rita Ellis, Spare
Helen Britt, Spare

Students, Motorists Must Be Alert And Cooperate

By ANTHONY R. POLLARA
Quincy School Safety Officer

Approximately 13,000 Quincy youngsters are moving through the city's streets going to and from school.

Alertness at all times is required of motorists if we are to complete the school year without accidents. Many of the exuberant kids cross streets in droves, others sometimes race out unexpectedly. It is the adult driver who must be alert.

The citizens of Quincy - the school department, police, parents, youngsters and motorists - must all cooperate to avoid accidents.

In an effort to protect the students, from pre-kindergarten pupils to college men and women a major safety force will be on hand.

The main streets and intersections will be monitored by 44 women traffic supervisors and regular police officers. They will be assisted by nearly 1,000 pupils serving on safety patrols.

Every citizen can help to make the miles traveled between home and school a pleasure and not a hazardous trip by encouraging children to follow these rules:

- Always walk on the sidewalk.
- Cross only at corners, looking both ways before crossing.
- Use crosswalk whenever possible.
- Don't cross from behind parked cars.
- When crossing at a traffic light, wait for the light to change and for traffic to stop before crossing.
- Obey your school traffic supervisor and patrol.
- Watch for turning cars.
- Never dart out into the street.
- Walk defensively; be especially alert for careless drivers.

Additional safety rules for school bus riders are:

- Wait for the bus in an orderly line.
- When boarding or leaving a bus, do not run.
- Place books or bundles where they cannot slide or fall.
- Keep arms and legs out of aisles.
- Your head, arms and bundles are safest inside the bus.
- Don't talk to the bus driver except in an emergency.
- Don't open windows without permission.

Remember that an ounce of prevention is worth a pound of cure.

Beware Of The 'Friendly Stranger'

Parents should warn their youngsters to be wary of too-friendly strangers, warns Anthony Pollara, Quincy school safety officer.

"There is no way to tell who those people are by the way they look," says Pollara. "They come in different sizes, shapes and colors, both men and women. These people can be friendly and it is difficult to recognize a friend or foe.

"Parents should be aware of this and instruct them not to talk to strangers," Pollara adds.

Adults will use the following ploys to gain a child's attention, he warns:

1. Offering candy, cookies, anything that children like to eat or drink.
2. They may offer a ride, sometimes to a park, beach or playground, almost anywhere children might want to go.
3. They may even stop and ask for directions when they are walking or riding in a car.
4. Be careful of strangers offering money.
5. A stranger could also try to attract a child by offering a gift such as a pretty ring or a new baseball.

When children do not know what to look for, a stranger or non-friend can easily talk them into going for a ride or taking some candy. These children may find out that their new friend who seemed to be very generous is really not a friend at all.

Mothers and fathers can help children by:

1. Have the child play with one or more children, this cuts down strangers chances of getting close to the child.
2. Know who your child is with at all times.
3. Know where your child is at all times.
4. Make an effort to know your child's friends and where their friends live.
5. Instruct your child to be home before it is dark.
6. Make sure your child plays in a well patrolled and open area, preferably within hearing distance of home.

Instruct your child beforehand that if he or she is approached by a stranger to come directly home after the incident. If your child can remember what the person looked like, or a license plate number, or any information pertinent to the incident, then call the Quincy Police immediately at **911**. If at all possible, confer with neighbors as to which homes your child may go if the incident should occur again and you are not home. Precautionary measures are the best way to insure your child's safety all year round.

The Quincy Sun Community Services Page spotlights on special events and civic projects of non-profit and charitable organizations in Quincy. The page is sponsored by the following civic-minded Quincy business firms.

• **FRATERNAL**
Quincy Lodge of Elks No. 943
1220 Hancock St., Quincy
Sons of Italy, Quincy Lodge No. 1295
120 Quarry St.,Quincy

• **HARDWARE**
Granite City Hardware Co.
86 Washington St.

• **HOME REMODELING**
Frank Evans Co.
343 Newport Ave.

• **FINANCIAL**
Colonial Federal Savings & Loan Association
15 Beach St.
Granite Co-operative Bank
440 Hancock St.
100 Granite St.
Hancock Bank
5 Locations in Quincy
Presidential Co-operative Bank
1 Granite St.
Quincy Co-operative Bank
1259 Hancock St.
Quincy Savings Bank
5 Locations in Quincy
South Boston Savings Bank
690 Adams St.

• **FUEL OIL**
C. Y. Woodbury
117 Quincy Ave.

• **NEWSPAPER, PRINTING**
The Quincy Sun
1372 Hancock St.

• **RESTAURANTS**
Sherry's
579 Southern Artery

Arts/Entertainment

QSO 80-81 Season Tickets On Sale

Season tickets are now available for the Quincy Symphony Orchestra's 1980-81 schedule.

The QSO will present its two annual Children's Concerts Dec. 13; Mid-Winter Concert, "An Evening With Mendolsohn", March 6; "Youth Performs" concert April 10 and three "Pops" concerts May 12, 13 and 14.

Pops concerts are at the Quincy Neighborhood Club. All other concerts are at the redesigned and refurbished North Quincy High auditorium.

For ticket information, call Mrs. Mary Vallier at 479-2408.

Persons wishing to join the QSO as a playing member or to serve on the Symphony Guild should contact QSO President Nancy Johnson by letter at P.O. Box 2, Wollaston, MA 02170.

Historic Walking Tour In Successful Debut

About 1000 people, most of them from Quincy and Metropolitan Boston, made the walking tour of historic sites in and near Quincy Center during the past summer.

"It was a very successful first season," said Carol Pisano, assistant city planner in charge of tourist development. The program was offered in July and August.

"Considering that the weather for at least one of the two months was not conducive to encouraging people to walk the 1½-mile route we did very well," said Miss Pisano.

While most of the tourists were local, the walking tour also accommodated visitors from North Carolina, Hawaii, New Jersey and Colorado who were staying in Boston and spent the day in Quincy.

Some 20 high school and junior high school youngsters were trained to act as tour guides and two of them, Mariellen Burns and Kathleen Stempkovski, said they planned to volunteer again next year.

CARETAKER DAVID BOHL points out an item of interest to visitors to the Josiah Quincy Homestead, Muirhead St., Wollaston during Quincy's Constitution Celebration.

(Quincy Sun Photo by Rick Matthews)

SSARC Yard Sale Saturday

The Workshop Parents Group of the South Shore Association for Retarded Citizens, Inc., [SSARC] will hold a yard sale Saturday at the SSARC building, Webb Memorial Park, North Weymouth.

Hours will be 10 a.m. to 4 p.m. and for sale will be a variety of collectibles, flea market articles, slightly used clothing, hand made gifts, plants and other items.

Proceeds will go towards equipment and materials for workshop clients.

The parents group, a separate unit of the association, meets monthly and is active in fund-raising drives for the benefit of retarded citizens enrolled in the association's sheltered workshop program.

Officers are Ed Bourque of Weymouth, committee chairman; Kay Sheppard of Milton, co-chairman; Ursula Burroughs of Hingham, treasurer of fund committee; Phyllis Lytle of Braintree, recording secretary; Sylvia Roberts of Quincy, corresponding secretary; and Helen Amoroso of Quincy, hospitality chairman.

For more information on the workshop, contact Daniel J. Foley, SSARC executive director, at 335-3023 or 335-3024.

Arts & Crafts For Youth At Quincy YMCA

The Quincy YMCA will be offering a 10-week course in Arts & Crafts for Youth beginning Saturday, Sept. 27 at 9:45 a.m.

This course is available to youths ages 7-17. AnnMarie Melchin will be the instructor.

Projects will include puppet making, sand painting, terrariums, holiday projects and gift ideas. Registrations are now being taken at the Quincy YMCA, 79 Coddington St. For further information, contact Barbara Bowen at 479-8500.

LAS VEGAS NIGHT
Saturday Special
Saturday, September 27
7 P.M. to Midnight
Sponsored by
Quincy Lodge 1295
Sons of Italy in America
120 Quarry St., Quincy
REFRESHMENTS DONATION $1.00
50% OFF ADMISSION PRICE
with this ad

Las Vegas Night
MULLARKEY HALL
115 CRESCENT ST.
WEST QUINCY
Friday, September 26
Friday, October 31
Saturday, December 6
7:30 to Closing
ADMISSION $1.00
REFRESHMENTS

DUTTON'S
RESTAURANT
Featuring the Finest In New England Cooking
LUNCHEON
11 A.M. to 4 P.M.
DINNER
4 P.M. to 10 P.M.
ACCOMMODATIONS FOR
Bowling Banquets
Retirement Parties - Showers
Weddings & Anniversaries
Entertainment Nightly at the Fireside Lounge
FOR RESERVATIONS
Call: 471-1623, 471-5540
125 SEA ST. QUINCY 471-1623
DUTTON'S

Saturday, October 4 ☆ 7 to 12
LAS VEGAS NIGHT
Montclair Men's Club
93 Holbrook Rd., North Quincy
(Off Newport Ave., near Stop & Shop)
$1 Admission Cash Prizes Refreshments Available

DINNER FOR TWO $5.95
Choice of Any 2
MEAT LOAF
SALISBURY STEAK
ONE QUARTER BROILED CHICKEN
Above Served with Potato, Veg & Roll
FRIED CHICKEN
SMELTS
HADDOCK
Above Served With
Fr. Fr., Cole Slaw & Roll
SERVED
MONDAY
WEDNESDAY
SATURDAY
3 pm - 10 pm
DANNY'S
Open 24 Hours
Except Sunday
126 Quincy Ave.
Quincy, MA
479-9365

Houghs Neck Teens To Hold Benefit Skate-A-Thon Saturday

The 35 member Hough's Neck Teen Organization is sponsoring a Skate-a-thon to benefit Boston's Ronald McDonald House Saturday, 9 a.m. to 6 p.m. in the parking lot of Blessed Sacrament Church, Houghs Neck.

Any person age 10 or over is eligible to participate. There is an admission charge unless the entrant provides a pledge card with $5 worth of pledges.

The teen organization decided to donate proceeds from the event to the Ronald McDonald House after hearing that Quincy residents had used the home.

The house is a "home-away-from-home" for families whose children are being treated for leukemia or other cancer related diseases. It depends largely on donations for its daily upkeep and maintenance.

For more information, contact Maureen Bythrow at 472-0864.

Ballroom Dancing At Montello's Starts Friday

Montello's Ballroom, 53 Mass. Ave., Quincy Point, will present an evening of ballroom dancing every Friday, beginning Sept. 26.

The programs, from 8 p.m. to midnight, will feature music by the popular local five-piece band, the Royal Troubadors. Music will include waltzes, fox-trots, cha-chas, polkas and others.

Part of the evenings' proceeds will go to the Goodwill Performers, a non-profit group which performs for rest-home patients.

City Republican Flea Market Sunday

Tables are still available for a flea market to be held by the Quincy City Republican Committee Sunday, 11 a.m. to 3 p.m., at Grossman's parking lot, Granite St., Quincy Center.

To reserve tables, contact Mrs. Sandra McCauley, 210 Manet Ave., or Mrs. Hazel Usher, 177 Belmont St.

Quincy, North Bands In Jubilee Parade

The Quincy and North Quincy High School bands took part in Boston's 350th Birthday Parade Sunday, negotiating the downtown route in near 90-degree weather without casualties.

A number of marchers were felled by the heat during the parade, which wound up festivities of the Boston Jubilee.

The Quincy band, directed by William Morrill, marched near the head of the parade. North Quincy's band was directed by Anthony Ferrante of the Music Department.

JOHN HORRIGAN SCHOOL OF DRUMMING
"For a Career in Drumming — The Ultimate in Preparation."
472-3678 569-5989

JASON'S
1514 HANCOCK ST., QUINCY
SAVE ON RECORDS
TAPES-LUGGAGE
SHEET MUSIC
LEATHER GOODS & MORE

KANE'S PLACE
23 Des Moines Rd., Quincy
Near 1000 Southern Artery
Entertainment on Friday and Saturday Nights 8:30 to 12:30
Every Friday
Chuck Mason and Lynn Ramsey
Echoes from the West
Saturday, Sept. 27
Wayne and Beth
Playing songs you like
Watch Sports on LARGE SCREEN TV
HOURS: Mon. to Sat. 10 A.M. to 1 A.M.
Sundays 1 P.M. to 1 A.M.

CHINA STAR
Dinner Specials from $3.50
Daily 3:00 - 9:00
Egg Roll, Fried Rice, Chicken Chow Mein
Pork Strips, Fried Rice, Chicken Chow Mein
Spare Ribs, Fried Rice, Chicken Chow Mein
Chicken Fingers, Fried Rice, Chicken Chow Mein
Fried Shrimp, Fried Rice, Chicken Chow Mein
Chicken Wings, Fried Rice, Chicken Chow Mein
Teriyaki Chicken Wings, Fried Rice
Spare Ribs, Chicken Wings, Fried Rice
Pork Strips, Chicken Wings, Fried Rice
105 Sea St., Quincy
TAKE OUT ORDERS
471-2255

WOLLASTON THEATRE
14 Beale St. 773-4600
WED. & THURS. SEPT 24-25
'THE OCTAGON' (R)
Eve's 7:00 Only
STARTS FRI SEPT 26
ONE OF THE BEST FILMS & MUSICALS OF THE YEAR
'FAME' (R)
Fri & Sat 6:45 & 9:15
Sun - Thurs 7:00 Only
Tues Ladies Night $1.00
COMING
Live 'GOD SPELL'
SEATS $1.50 MAT'S $1.25

Don't Miss This
The Newest and Finest
BALLROOM DANCING
Is Coming Your Way At
Montello's Ballroom
53 Massachusetts Ave., Quincy
(Opp. 356 Washington St.)
The most popular tunes of the 30's, 40's, 50's, and 60's will be played by
"The Royal Troubadors"
The Smoothest Band on the South Shore
FEATURING WALTZES, FOXTROTS, CHA-CHA'S, SWING, LINE DANCES, AND OTHER NOVELTIES.
THE FIRST DANCE WILL BE HELD
FRIDAY EVENING, SEPT. 26th
AND EVERY FRIDAY EVENING THEREAFTER
You'll Enjoy the Comfort, Pleasure and Friendly Atmosphere at Montello's
ADMISSION: $2.50 Per Person
Singles and Groups Welcome

Friday, OCT. 10th, Noon - 8 pm
Saturday, OCT. 11th, 10 am - 12:30 am
Sunday, OCT. 12th, Noon - 12:30 am
SOUTH SHORE GRECIAN FESTIVAL
St. Catherines' Church, 157 Beale St. Wollaston
. Greek Foods
. Greek Wines
. Handicrafts
. Greek Pastries
. Boutiques
. Attic Treasures
FREE GREEK DANCING
Saturday and Sunday, 8:30 pm - 12:30 am
with TA' ELLINOPETHA

A Tradition in North Quincy for 50 Years
Walsh's Restaurant
9 Billings Road
North Quincy
328-5455
Open 7 Days a Week
Featuring
LUNCHEON SPECIALS
$2.25 to $4.25
DAILY
Moderate Prices
Family Atmosphere
Function Room For 90 People
DINNER SPECIALS
THURS. EVENING
OUR FAMOUS
N.E. BOILED DINNER
FRI. EVENING
FISHERMAN'S PLATTER
Dinner Served 4 p.m. to 10 p.m.
Sun. - Wed. 4 p.m. to 9 p.m.
Gentlemens Bar Salad Bar
[dinner meals only]
member

Quincy Sun Special Features

Grubby — By Warren Sattler

Rural Delivery — By Al Smith

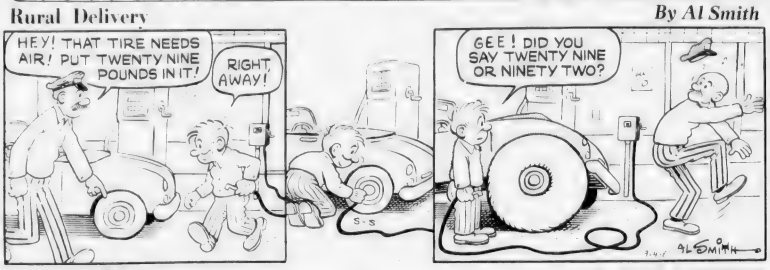

GRANDPA'S BOY — By BRAD ANDERSON

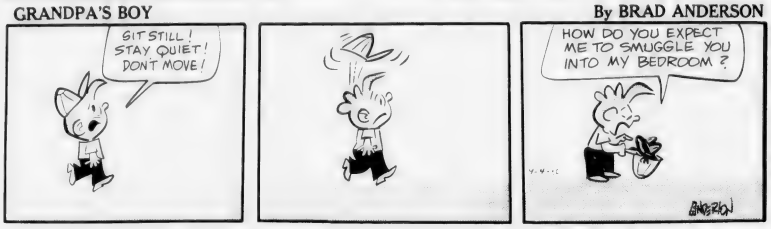

NAPOLEON — By McBride and Moore

TWITCH — How Rands

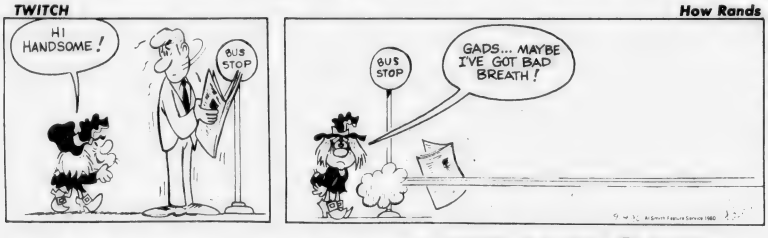

IT JUST SO HAPPENED by Kern

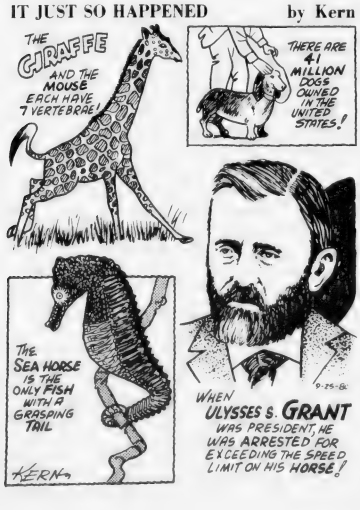

WORDS & MEANINGS

By Dorothea Josephine Coates

Unmix the letters in the boxes to form a word. Then circle A, B or C for the correct meaning (or definition).
Score yourself as follows:
4 Correct-Excellent 2 Correct-Fair
3 Correct-Good 1-0 Correct-Poor

1. L U M L — A. WHEEL B. PONDER C. WHIP
2. L A H O — A. RING B. SQUARE C. CHIFE
3. T R I N E — A. NOISY B. LONG C. INACTIVE
4. V A I N E — A. SMART B. CHILDISH C. BRAVE

FILL IN THE PROPER WORD IN THE CORRECT SENTENCE 9-25-80

1. You were a ___ when she played the part of an angel.
2. I found a ___ cure to his problem and solved it.
3. That factory has been ___ for many years.
4. You are very ___ if you believe everything you read.

STARSCOPE

by Clare Annswell

WEEK OF SEPTEMBER 25

AQUARIUS—January 21-February 19
You can win support, perhaps financial assistance for pet project. At same time long-range goal comes into focus and you have grasp of what next move should be.

PISCES—February 20-March 20
Possible resentments in job arena make work uncomfortable; it may be up to you to draft peace treaty. Enjoy celebration with surplus of fanfare. Machinery demands meticulous care.

ARIES—March 21-April 20
Personally fulfilling week, so long as you're not too hard on yourself. Rescheduled date proves worth wait. Children's casual observations are rich in insight; listen!

TAURUS—April 21-May 22
It's easy for your most heartening remarks to be misinterpreted by pessimistic friends. Meanwhile, news from abroad may be misinterpreted by you. Small windfall brightens weekend.

GEMINI—May 23-June 21
Relationships in general improve and at least one shaky alliance settles down. Travel and travel planning favored. Family news bulletins must be read between the lines.

CANCER—June 22-July 22
Thursday-Friday are for catching up on any job involving writing. Social Saturday-Sunday finds you face-to-face with mystery person. Tuesday brings intangible rewards.

LEO—July 23-August 22
A confident approach combined with research earns you respect in work or academic circles. Taste is extreme Saturday, so postpone purchases for home or wardrobe.

VIRGO—August 23-September 22
Patience is critical through weekend, lest you say something you regret for months. Accept flattery gracefully. Be alert to finaincial opportunity Tuesday-Wednesday.

LIBRA—September 23-October 22
Old friend comes to your rescue and together you end month on note of triumph. You're bursting with bright financial indeas; put them to use by Tuesday.

SCORPIO—October 23-November 21
Postponements and cancellations frustrate, but loving actions soothe. Rumors fly but you win points with discretion. Long-distance communications merits extra-careful reading.

SAGITTARIUS—November 22-December 22
Someone you like lets you down—but perhaps problem has to do with unrealistic expectations. Meanwhile, recent family feud is put to rest. You feel like celebrating—so indulge.

CAPRICORN—December 23-January 20'
Moves that have been blocked for several weeks are reactivated. Don't second guess loved ones. Travel is highlighted on weekend. Recent mystery takes yet another turn.

BIRTHDAY THIS WEEK
You're person of such high standards it's the rarefied soul who can live up to them. But it's usually worth effort. Forced to take important stand—perhaps on family matters—you find you enjoy experience. Career/academic success emphasized through year.

BORN THIS WEEK
September 25th; newscaster Barbara Walters; 26th, actress Julie London; 27th, actor William Conrad; 28th, singer Oliva Newton-John; 29th, cowboy Gene Autry; 30th, singer Johnny Mathis; October 1st, actress Julie Andrews.

Crossword

ACROSS
1. Possessive pronoun
4. Tax
8. Fresh
11. Decay
12. Recorded proceedings
13. Before
14. Corundum
16. Pressing
18. The bobolink
20. Kinds of fruit
22. Lampreys
25. Either
26. Tin, chem.
27. Wall projection
28. Light boat
30. Obtain
31. Compass point
32. Soon
33. Changed
35. Silt
37. Cancelled
39. Greek market place
42. Part of to be
43. Dropped
45. Scold
46. Rocky peak
47. Prefix, thrice
48. Self

DOWN
1. Anger
2. Male cat
3. Austere
4. Kind of pepper
5. Prefix, out of
6. Blunt ends
7. Hindu garment
8. Required
9. Sea bird
10. Moist
15. Drew conclusions
17. Salutation
19. Yes (Russ.)
20. Mouth (Sp.)
21. Island near Ireland
23. Narrow road
24. Lop
27. Discloses
29. Louder
30. Precious stone
33. Horseman
34. Rock
36. Skillful
37. Large tub
38. Gold (Sp.)
40. Worthless cloth
41. Past

9-4-80 Solution

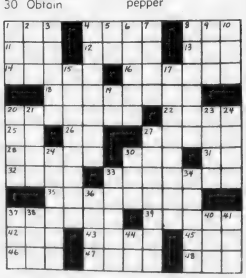

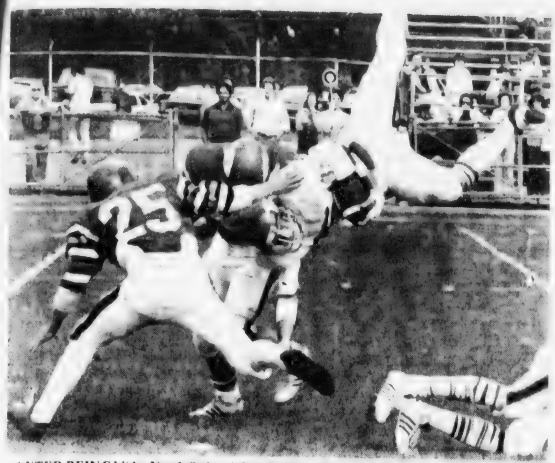

AFTER BEING hit by North Quincy's Bob Bolster, who is seen diving out of picture at right, Milton's Bill Calos does a cartwheel and is hit without a gain. North's Rich McCarthy (25) moves in at left.

STEVE McEACHERN scores second North Quincy touchdown in victory over Milton. North's Bill Feeney (78) comes in at left to help if needed.

(Quincy Sun Photos by Steve Grochowski)

North Quincy 21, Milton 0

Raiders Gear For Brockton Powerhouse

Defense was supposed to be North Quincy's strong point this fall and it lived up to expectations last Saturday.

But the Raiders' offense came through far better than expected as Coach Dave Burke's team finally conquered oldtime rival Milton, 21-0, in a non-league opener at Veterans Memorial Stadium.

North's offense and defense will have to be at their best this Saturday when the Raiders travel to Marciano Stadium in Brockton to clash with perennial Suburban League power Brockton, which last week opened with an 18-0 non-league decision over New Bedford.

"I was very pleased with the way our offense operated," Burke said. The defense held up well as expected, but I really didn't expect to move the ball as well as we did." (North, sticking to the ground, picked up 169 yards rushing to 112 for Milton.)

"Dean Zoia (two touchdowns), Steve McEachern (the other TD), quarterback Jack Brown and Joe Dudek all ran well," Burke said.

Zoia, son of all-time North great Pete Zoia and brother of former Raider back Greg, had a fine first game, gaining 63 yards in 10 carries. Bob McCormack, scheduled to share the fullback chores with Zoia, played only on defense last week.

Offensive line coach George Liset was delighted with the way Segalls, Jack Leone (not expected to play but playing a little at end but not kicking), Bob Bolster, who was outstanding, Lou DePietro, Mike Panaro, Neil Fosher, Bill Feeney, John Buckley and Ted Hannon. "They were immense today," said Liset.

"We took their game away from them and our secondary was just great," said Assistant Ken McPhee. North intercepted four Milton passes, two by Paul O'Sullivan, who was given the game ball, and one each by Chris Baker and Rich Stevens. McPhee had good words for O'Sullivan, Ken Mann, Gino Pillard, Jim McGinnis and Bolster.

The other defensive coach, Jack Raymer, hailed the work of the line and had good words in particular for McCormack and Pete McDonough, playing at new positions and doing well.

North also shut out the opposition in two pre-season scrimmages with Braintree and Scituate.

Burke came up with a fine kicker to replace Leone, whose injured leg prevented him from kicking points or field goals. Steve Howley kicked the points after each of the three touchdowns.

Zoia, McEachern, a much improved runner this year, and Dudek carried North down the field in the second period, Brown passed to Jim Sullivan for 11 yards, Zoia picked up 10 to the two from where he scored. Howley kicked the point.

The Raiders scored twice in the final period as Milton was hit hard by penalties.

Milton quarterback Ed Bent once directed the Hawks to the North 15 where the Raiders held.

Baker intercepted a pass on North's 34 and the Raiders marched 66 yards with McEachern scoring from the eight. Howley again added the point.

O'Sullivan's second interception on Milton's 30 set up the final touchdown. Zoia went 13 yards, then two for his second tally. Howley kicked the final point.

Brown threw only four passes, completing two for 13 yards. Bent hit on five of 14 for Milton for 60 yards but the four interceptions ruined his efforts.

--TOM SULLIVAN

Sports

Mini-Swim Courses At Lincoln Hancock Pool

The Quincy Recreation Department announces registration for two mini-courses as part of it's program of swimming at the Lincoln Hancock Community School Pool, starting Sept. 24.

The first course is a program of instruction for adult-non-swimmers, Wednesdays at 6:30 p.m. featuring individual attention to adult non-swimmers.

The second program, beginner diving program, Wednesdays at 8 p.m. It is open to those age 8 - 12 with no previous diving instruction. Participants must be capable of swimming one length of the pool.

Registration for both courses can be made in person at the pool office beginning immediately. Registration is limited. There is no charge. Both programs will run five weeks.

SPECIAL
We Check Your
FRONT END SPRINGS SHOCKS
ALL FOR A $2.00 CHARGE
No Obligation while you wait
WOODWARDS INC.
111 McGrath Highway
Quincy

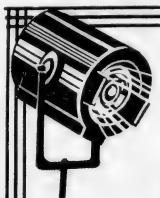

Quincy's Newest Night Spot
LUKE'S LOUNGE
Formerly The Sundowner
51-57 Granite St., Quincy
- New Ownership
- New Sounds
- New Look

Join Us This Weekend And Hear . . .
Tom Fey Guitarist Thurs.
"Shades Of Time Trio" Fri. Sat.
Direct from one of Boston's better lounges

Save on Fuel!
CALL MARTIN
KING of ECONOMY
- Hot Water problems?
- Heating problems?
- Fuel cost too high?

If you have any problems in heating or hot water call E.J. Martin for a solution. We specialize in gas heating and hot water.

Lic. #6741 Lic. #M-520
A.O. Smith | BURNHAM AMERICA
Edward J. Martin & Sons Plumbing & Heating Co.
76 Russell St., N. Quincy
328-4998 328-1163
25 Years of Experience

PRESIDENT PILOTS -- Quincy's coaches, left to right, Head Coach Tom Fitzgerald, Peter Chella, Joe Goguen, Bill Maver, Bill Deal, Mark Conroy and Bob McMann.
(Quincy Sun Photos by Steve Grochowski)

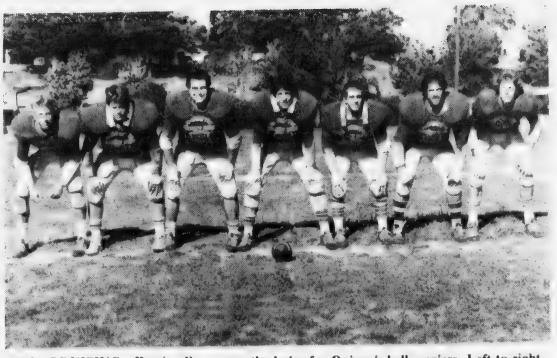

THIS BRUISING offensive line opens the holes for Quincy's ball carriers. Left to right, Scott Anson, Capt. Fran Duggan, Chris Chevalier, Ed Mackey, John Taglieri, John Varrasso and Sean Burke.

Cambridge Rindge 8, Quincy 7

Presidents Tune Up Offense For Weymouth

By TOM SULLIVAN

Quincy's football team opened last week at Cambridge Rindge and Latin in a Suburban league game and the results were just the opposite of what the coaches had expected.

The Presidents' more experienced offense was expected to be their strong point with the less experienced defense a big question mark.

However, the defense came through with flying colors but the offense sputtered as Quincy dropped an 8-7 squeaker.

Coach Tom Fitzgerald hopes for a more productive offense this Saturday when the Presidents host Weymouth South at 1:30 p.m. at Veterans Memorial Stadium.

Weymouth, which has had its troubles in past years, may be no pushover. It has a 7-0 victory over Marshfield and a 14-13 decision over Hingham.

"Our defense really did a good job, but the offense was disappointing," Fitzgerald said. "The offensive line, which has good size and speed, just didn't open the holes like we thought it would. We moved the ball well at times but failed to score once from the one and another time from the 10."

"Cambridge is a much improved team and the coach has done a fine job. I think they will give everyone trouble this year."

Quincy's defense dug in and held Cambridge several times, holding it on the two-yard line once.

"Chris Chevalier did an outstanding job on defense, as did Walter Kilgallon," said Bill Maver, one of the defensive coaches. Others singled out by Maver for their defensive performances were Mike Nevins, Mike Connors, Scott Anson, John Varrasso, Greg Oriola, Ed Iodice, Mike Shaughnessy and Ken Gustin.

On offense Mike Abboud, coming off an injury, ran well, Ron Pettinclli did well at quarterback, Sean Burke looked good at end and Varrasso and Anson, playing both ways, also looked good on offense.

Penalties hurt Quincy and one time the Presidents drove from their 20 to Cambridge's 20 only to be hit with two 15-yard penalties and a five-yarder.

Quincy scored in the second period when Iodice capped a drive by going over from the two. Pettinelli kicked the extra point. He had to kick it twice, Quincy being penalized five yards on his first attempt.

Cambridge scored in the third period when Don Samules dove over from the three. Rindge and Latin went for the two points and Samules went around end for the two winning points.

Quincy, Weymouth S. Game On WJDA

Station WJDA will do the play-by-play broadcast of the Quincy-Weymouth South football game at Veterans Memorial Stadium Saturday. Air time is 1:25 and the game will start at 1:30.

The station will bring in reports of the North Quincy at Brockton game as well as Walpole at Braintree and Cambridge Rindge and Latin at Weymouth North.

Sunday it will do the play-by-play of the Marian at Abp. Williams game.

Aquinas Road Race Oct. 5

The Aquinas Alumnae Association of Aquinas Junior College of Milton will sponsor a five-mile road race Sunday, Oct. 5, at 11 a.m. starting and finishing at the Aquinas campus.

Registration fee is $3 and registration forms can be obtained by writing to the Alumni Director, Aquinas Junior College, 303 Adams Street, Milton 02186 or by calling the school at 698-0205 or 696-3100.

The race is sanctioned by the NEAAU and AAU and all runners will be given T-shirts.

• *Youth Football*

Apaches, Manet Win

The Apaches won their second straight Quincy Youth Football League game Sunday, topping the Panthers, 18-6.

Mike Gill raced 65 yards for the first Apaches touchdown in the opening period. Gill also scored the second TD in the second period from 10 yards out and Eddie Page scored the final touchdown in the third quarter on a six-yard run.

Dave Britt scored for the Panthers on a 30-yard run.

Jon Sheehan, Steve Kearns, Mike Kubera, John Ainsley, Bob Flynn and Gill were offensive standouts for the Apaches. Gill gained 131 yards in 11 carries. Defensively Gill, Dan Kelley, Keith Smith and Sheehan stood out.

The Manets improved their record to 2-1 with a 6-0 decision over the Sailors.

Earlier the Panthers (1-1) had defeated the Manets, 20-12.

Bill Shaughnessy passed 10 yards to Britt for the Panthers' first touchdown but the Manets came back to tie it on a 50-yard pass play to Bill Caneen, who ran 30 yards for the TD.

The Panthers took the lead early in the second half with Mike Gilmore scoring from the two but the Manets again tied it up with Shaughnessy passing to Bob Carty for 20 yards. Gilmore scored the winning touchdown from the two.

The Sailors (1-2) topped the Elks (0-2), 12-0, with Gerard Coughlin passing to Mike Barry for the winning touchdown late in the third period.

Billy Doherty scored the second touchdown in the final period.

SPORTS FANS!

I BET YOU DIDN'T KNOW

Brought To You
By ROBERT COLMAN

When was the last time a team won the championship of the National Football League with a rookie as its regular quarterback? . . . It hasn't happened since 1945 when the Rams won the NFL title with rookie Bob Waterfield at quarterback.

• • •

Did you know that when Maury Wills was appointed manager of Seattle in August, he became the first manager in the history of major league baseball to be in a position to manage against his own son . . . Maury's son, Bump, plays for Texas . . . Never before in big league baseball has a father-and-son combination faced each other in the same league at the same time.

• • •

Can you name the only 4 teams in the National Football League who didn't make the playoffs in ANY season in the 1970s? . . . They are New Orleans, New York Giants, New York Jets and Seattle . . . Every other NFL team made the playoffs at least once in the 1970s.

• • •

I bet you didn't know . . . that COLMAN'S is your one stop store for all your sporting goods, hunting, archery, action wear fashions. You'll find a wide selection and lowest prices in the area.

COLMAN'S SPORTING GOODS
1630 Hancock St.

Quincy Sun
NEWSCARRIERS
Wanted

Call 471-3100
or Apply In Person

The Quincy Sun
1372 Hancock Street
Quincy Square

H. COSELL
ATTORNEY AND SPORTSCASTER

Sportscaster Howard Cosell is also a lawyer.

Auto Cooling & Air Conditioning Specialists
Cars Trucks RVs
MORSE'S Auto Radiator
179 W. Squantum St.
Walk To The No. Quincy T
328-7464

● *Soccer*

Quincy Ties Waltham, North Bows Twice

The North Quincy boy's soccer team had rough sledding last week, losing to Sharon, 4-2, in a non-league game and bowing to Weymouth South, 2-0, in a Suburban League game.

Quincy, following its big win over North, turned in another fine performance to tie Waltham, 1-1, in a league game.

North Quincy will host Weymouth North Friday and Quincy will play at Cambridge. Tuesday North will be at Brookline and Quincy will be home to Brockton. All games will be at 3:30.

"We played the worst half of soccer (the first half against Sharon) in the three years I've been at North," said Coach Paul Bregoli. "We weren't aggressive, our passing wasn't sharp and we didn't communicate with each other."

Sharon led, 2-0, at the half and made it 3-0 as a 50-yard shot eluded North goalie Bob Flaherty. The Raiders then came to life and Rich Palma scored with Bill DiCarli assisting.

Sharon made it 4-1 before Palma scored his second goal, picking the bottom right corner from 15 yards out. DiCarli again assisted.

Paul Gill, North's fine senior fullback, was sorely missed in the Sharon game as he was sidelined with a sprained ankle. Steve Hawes, a junior, filled in well and sophomore Pete McGillicudy and Chris Dunn played well.

Junior Pat King was in goal Friday against Weymouth South and played well in his first varsity game.

"Our defense made only two mistakes but they cost us as Weymouth scored midway in the first quarter on an 18-yarder (from Rich Holmes)," Bregoli said. "South scored again in the second quarter as a lack of communication allowed one of their players to walk in alone on King."

North was a team of almosts in that game as it nearly had three or four goals. John Keenan just missed a goal early in the game from 20 yards out. In the fourth quarter Steve Cahill, Steve Dodd and Bill Bourikas saw their shots go either high or wide.

Senior fullback Steve Kavanagh played well and saved two sure goals and DiCarli played well again, showing some much-needed aggressiveness.

"We just can't seem to click in front of the other team's net," Bregoli said. "We have to score and take some of the pressure off our defense. It's beginning to get frustrating for me and the kids."

Sante Michaelangelo scored with less than five minutes to play to give Jim McGuire's Quincy team its tie with Waltham. Claudio Sala set up the score with a pass from the wing out front to Michaelangelo.

In girls' soccer North Quincy bowed to Weymouth South, 4-0.

North X-Country Girls Lose First Meet

Although Linda Kennedy and Sheila Barrett finished second and third, respectively, the North Quincy's girls' cross country team suffered its first defeat, 23-32, at the hands of Newton North in a Suburban League meet. North had won its non-league opener over Braintree.

The North boys were shut out by Newton North, 15-49, in their opener with Gary Morin the only Raider finishing in the top 10. He finished in 12:52.

The North teams will host Weymouth North next Tuesday at 3:15.

CG Boating Course

The U.S. Coast Guard Auxiliary will give a free boating safety and seamanship course Wednesday, Oct. 1, at 7 p.m., in room 245 at Weymouth North High School. There is a small fee for available materials.

Youth Gym Course At Y

The Quincy YMCA will offer a 12-week course in Gymnastics for Youth.

The progressive gymnastics program will include instruction in floor exercise, high bar, parallel bars, vaulting, and rings.

Beginner classes will be on Tuesdays beginning Sept 23 from 3:30 to 4:30 p.m. and Thursdays beginning Sept. 25 from 3 to 4 p.m. Intermediate classses will be Tuesdays from 4:30 to 5:30 p.m. and Thursdays from 4 to 5 p.m.

Registration for the classes is now taking place at the Quincy YMCA located at 79 Coddington St., Quincy. For further information, contact Jeff Johnson at 479-8400.

Attorney Services
ALAN H. SEGAL
175 Quincy Shore Drive, Quincy 328-6545
420 Washington St. Braintree 848-6272
General Practice
Criminal & Family Law
Personal Injury Claims
Real Estate
Wills & Trusts
NO CHARGE FOR FIRST OFFICE VISIT

Sons Of Italy Babe Ruth Champs

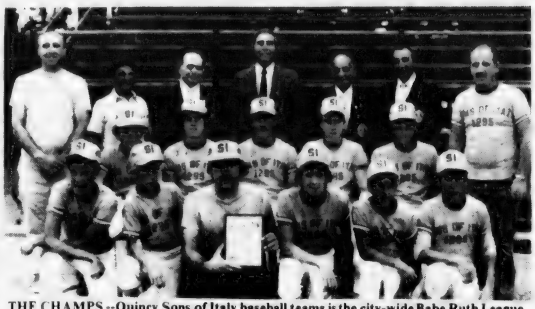

THE CHAMPS --Quincy Sons of Italy baseball teams is the city-wide Babe Ruth League champion for the second straight year. Front, from left, Bob McElaney, Jim Crooke, Manager Lino Salvatore, Jim Milano, Nick Cristiani Jr., and Brian Provenzano. Second row, John Doherty, Jim Austin, Bob O'Brien, Ken Runge and Brian Donovan. Back row, Coach Nicholas Cristiani Sr., Board of Trust member James Mastrantonio, Assistant Venerable John Marella, Mayor Tobin, Venerable Dominic D'Arcangelo, Board of Trust chairman A. Mario Salvatore and Coach Sal Salvatore.

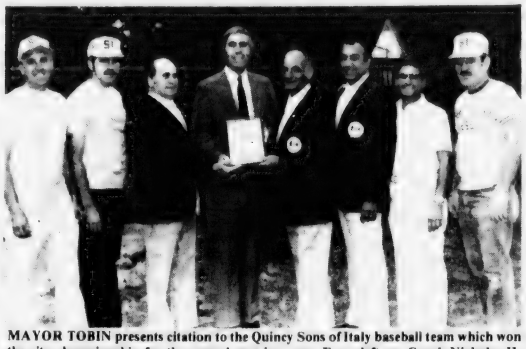

MAYOR TOBIN presents citation to the Quincy Sons of Italy baseball team which won the city championship for the second year in a row. From left are Coach Nicholas H. Cristiani, Manager Lino Salvatore, Assistant Venerable John Marella, Mayor Tobin, Venerable Dominic D'Arcangelo, Board of Trust chairman A. Mario Salvatore, Board of Trust member James Mastrantonio and Coach Sal Salvatore.

'Good Samaritan ' Law To Protect Yachtsmen

Rep. Thomas F. Brownell (D-Quincy) has issued a reminder to yachtsmen that "Good Samaritans" will be protected by law the next time Quincy Bay Race Week rolls around.

Gov. Edward J. King has signed a law, effective in mid-September, that eliminates liability when a person renders emergency aid to another person during a boat race or a regatta.

QUINCY PUBLIC SCHOOLS NOTICE

The Quincy Public Schools today announced a free milk and free meal and reduced price meal policy for school children unable to pay the full price of milk and meals served in schools under the National School Lunch, School Breakfast Program and Special Milk Program. Local school officials have adopted the following family size-income criteria for use in determining eligibility.

INCOME ELIGIBILITY CRITERIA
FAMILY SIZE AND GROSS INCOME SCALES

Family Size [All members of household]	Maximum Gross Income For Free Milk and Free Meals	Maximum Gross Income For Reduced Price Meals
One	$ 0 to 5,230	$ 5,231 to 8,150
Two	0 to 6,900	6,901 to 10,760
Three	0 to 8,580	8,581 to 13,380
Four	0 to 10,250	10,251 to 15,990
Five	0 to 11,930	11,931 to 18,600
Six	0 to 13,600	13,601 to 21,220
Seven	0 to 15,280	15,281 to 23,830
Eight	0 to 16,950	16,951 to 26,440
Each additional family member	1,680	2,610

Children from families whose income is at or below those shown are eligible for milk and meals free or at reduced prices. In addition, families not meeting this criteria but with other special hardship conditions due to unusually high medical expenses, shelter costs in excess of 30 percent of income, special education expenses due to the mental or physical condition of a child, and disaster or casualty losses are urged to apply. Further, children having parents or guardians who become unemployed are eligible for free or reduced price meals or for free milk during the period of unemployment, provided that the loss of income caused the family income during the period of unemployment to be within eligibility criteria. Should your income or family size change, contact the approving official.

To discourage the possibility of misrepresentation, the following statement is placed just above the parents' or guardians' signature on the application: "I certify that the above information I have given is true and correct, that the application is being made in connection with the receipt of State and Federal funds, that school officials may for cause: (1) request an informal conference with the parents to substantiate the information on the application (or if requested by either party the Fair Hearing Procedure may be used); (2) verify the information on the application, and that deliberate misrepresentation of the information may subject the applicant to prosecution under applicable State and Federal criminal statutes."

Parents should clearly understand that every meal served in schools is subsidized to a greater or lesser degree by State-Federal reimbursements. Those lunches served at full price are subsidized as well as those served free or reduced. Therefore, there should be no reluctance to apply for either a free or reduced price meal. If your family size, and gross income is within the "Income Eligibility Criteria" for free or reduced price meals, we urge you and all eligible parents to fill out the application. The intent of these programs is to improve the nutrition of all children.

They may do so by filling in the application forms sent home with a letter to parents. The information provided on the application will be confidential and will be used only for the purpose of determining eligibility. Applications may be submitted any time during the school year. In certain cases foster children are eligible for free milk and free meals or reduced price meals regardless of your family income. If you have such children living with you and wish to apply for such milks and meals for them, please file a separate application for each child, and indicate the amount of State support only as income.

Under the provision of the policy, the principal will review all applications and determine eligibility. If a parent is dissatisfied with the ruling of the official, he/she may wish to discuss the decision with the approving official on an informal basis or make a request either orally or in writing for a hearing to appeal the decision to Dr. Lawrence P. Creedon, Superintendent, Quincy Public Schools, Quincy, MA 786-8700.

Hearing procedures are outlined in the policy and a complete copy of the policy is on file in the office of the superintendent of schools where it may be reviewed by any interested party.

The policy also provides that there will be no overt identification and/or discrimination against any child because of his race, sex, color, handicap or national origin, in the operation of the child feeding program.

Application forms for the Free or Reduced Price Meals have been sent home to all parents of children in the City or they may be obtained from the following agencies:

South Shore Family Service Center
1159 Hancock St., Quincy

Division of Employment Security
1133 Hancock St., Quincy

Germantown Multi Service Center
9 Bicknell St., Quincy

Southwest Community Dev. Program
34 Copeland St., Quincy

Atlantic Neighborhood Center
245 Atlantic St., North Quincy

Health Department
1120 Hancock St., Quincy

Southwest Community Center
372 Granite St., Quincy

Quincy Community Action Organization
Headstart
1 Cottage St., Quincy

• *Youth Soccer League*

Furies, Rogues Win

Despite the sweltering heat, the Quincy Youth Soccer League played a full schedule of games Sunday.

In the Grades 1 and 2 division, the Furies edged the Express, 3-2, on goals by Michael Oliva, Michael Rose and Mark Strungis. John Fahey and Brian Comeau scored for the Express.

The Rogues squeezed by the Teamen, 1-0, on Tony Giannandrea's goal and the Sting and the Strikers played to a 1-1 tie with Greg Warren scoring for the Sting and Shawn Eschelle for the Strikers.

In the Grades 3 and 4 division the Metros blanked the Lancers, 3-0, with Matthew Collins, Lance Gilbert and Charles Hughes scoring the goals.

The Roughnecks topped the Earthquakes, 4-2, with James Greene, Kevin O'Brien, Tommy Sullivan and Billy Warren scoring for the Roughnecks and Scott Shea and Dave Quirk scoring the Earthquakes' goals.

The Diplomats edged the Kick, 1-0, on Jimmy Tolson's goal with just eight seconds left in the game.

In Grades 5 and 6 the Surfers got by the Hurricanes, 2-1, with Milissa Miles and Betty Ryan scoring for the winners and Italia Giannandrea for the Hurricanes.

The Tornadoes topped the Caribous, 2-1, with John Corrigan and Peter Quevillon scoring for the Tornadoes and John Cicerone for the Caribous.

Mark Zimmerman scored the goal as the Rowdies edged the White Caps, 1-0.

The Stompers and the Sockers played to a scoreless tie.

In the 7th and 8th grade division the Cosmos defeated the Timbers, 3-1. Tony Losordo scored twice for the Cosmos and Mark Scanlon the other. Joseph Mastroianni scored for the Timbers.

The Sounders and the Aztecs played to a 1-1 tie with Eric Roukey scoring for the Sounders and Keith Freeman for the Aztecs.

Sunday afternoon the first and second graders will play at Bishop Field in Montclair, the third and fourth graders at Fore River Field, and fifth and sixth graders at LaBrecque Field and O'Rourke Field and the seventh and eighth graders at Perkins Field.

Furey On ENC X-Country Team

John Furey, one of the outstanding distance runners in the state during the past three years while running for Quincy High, is now running for the Eastern Nazarene College cross country team, which opened its home season yesterday (Wednesday) against Stonehill. The Crusaders will host Barrington Saturday at 2:30.

The other members of Coach Bob Tafts' ENC team are Dave Slobuszewski of Wollaston, Randy Bryner of Severn, Md.; Tom Davidson, Canonsburg, Pa.; Mike Douglas and Allan Douglas, Waldoboro, Me.; Kevin Fitch, Claremont, N.H.; Scott Mapes, Knox, Pa.; Steve Noftle, Londonderry, N.H., and Brian Wells, South Burlington, Vt.

"What's New At Quincy Youth Arena"

Monday, September 29, 3:10 - 4:10
Shinny Hockey PeeWee's and Bantams Only
No Slap - No Checking Full Equipment $1.50 each

Tuesday Afternoon 12:30 - 2:30 Public Skating

Thursday Mornings - 9 A.M. - 11 A.M.
Quincy Mothers and Tots - No Charge

For More Information Call Quincy Youth Arena 479-8371
"Finest Ice On The South Shore"

Quincy Youth Arena is looking for volunteers to assist in co-ordinating the Kiwanis International Hockey Tournament for 1981. We would welcome the help of any Mother or Father in the Q.Y.H. Program.

OBEDIENCE DOG TRAINING

SOUTH SHORE DOG TRAINING CLUB
NEXT BEGINNER'S CLASS STARTS
Thursday, October 2, 1980 at 6:45 p.m.
No prior experience is necessary
Bring your dog with you.
The Quincy Armory
1000 Hancock Street, Quincy, Mass.
For more information call: 383-9704 or 472-8896

THE START of the second annual Boston Gear 5-mile road race last Saturday which was won by the Quincy Flyers' Jim Kennedy.

(Quincy Sun Photos by Steve Grochowski)

JIM KENNEDY of the Quincy Flyers crosses the finish line first in last Saturday's second annual Boston Gear 5-mile road race.

(Quincy Sun Photo by Steve Grochowski)

Kazanjian Women's Winner

Kennedy Wins Boston Gear Road Race

Jim Kennedy of the Quincy Flyers won the second annual Boston Gear, 5-mile road race last Saturday, covering the distance in 27:18.

Although only 74 runners competed, representing the Flyers, BAA, South Shore Striders, Cooper Striders and the Greater Boston Track Club, race officials were pleased with the close competition and feel they are well-established now for next year.

The women's winner was Kathy Kazanjian, who finished in 38:20.

The first Boston Gear male finisher was Ken Sheaff (36:51). Guy Dodds and Gregory Wright were 1-2 in the men's 18 and under division, Kennedy and Roger Gutzwiller 1-2 in the 19-29 division, Mike Thompson and Fred Thurston 1-2 in 30-39 and Paul Antonelli and Buzz Hollander 1-2 in the masters division.

The first Boston Gear female finisher was Kathy Needleman (41:24).

Kazanjian and Elizabeth Young were 1-2 in women's 19-29, Needleman and Joanna Ayres 1-2 in 30-39 and Beverly Nolan and Suzanne Dixon 1-2 in the masters division.

Ruth Rothfarb, at 79, the oldest competitive women's runner in the country who is currently training for her first marathon, finished in the respectable time of 50:02.

Track Club Members Shine In Kids Road Races

The Quincy Track Club cross country runners turned in some excellent performances for the second week in a row at D.W. Field Park in Brockton last Saturday in the Brockton Kids Road Races.

In the 2.2 mile run for boys 8-12 Harry Morash placed third, while in the girls' race Mary Beth Bonner took third, Lorrie McNeil fourth and Karen Dunn fifth.

Several club members made big improvements from the previous week with Jeff Pywell shaving off five minutes and Tammy Coull, just turned six, improving by seven minutes. Other good runs were turned in by Nancy Sheehy and newcomers Carolyn Fredney, Julie Killion and Jennifer Shores.

In the 13-16 division Ron Cogliano and Kevin Dunn took second and third in the boys' race, while Tracy Coull took a full minute off her course record, running the 3.7-miler in 22:30. Bernadette Murphy and Eileen Morris placed third and fifth respectively.

The QTC will hold its fourth annual awards banquet tonight (Thursday) at Kings Hill Hall in Braintree. Quincy Marathon winner Jim Cappezzuto and former North Quincy and Cornell star Bart Petracca will be present. Trophies and certificates will be awarded and a slide show of this summer's action will be featured.

Fitzgerald Keynoter At Bobby Orr Dinner

Retired sportswriter Tom Fitzgerald will be the guest speaker at the Montclair Men's Club 30th annual awards dinner, honoring former Bruins great Bobby Orr, Saturday, Oct. 11, in the clubhouse, Holbrook Rd., North Quincy.

Fitzgerald covered the Bruins and the National Hockey League for more than 35 years and was golf editor for almost 40 years.

He was the first president of the Professional Hockey Writers Association in 1967 and 1968 and received the Lester Patrick Award for services to hockey in the United States two years ago. He is the current chairman of the Hockey Hall of Fame Selection Committee.

Fitzgerald was honored by the Montclair Club in 1972.

Club president William Bereszniewicz will be toastmaster.

Dinner chairman Joe Gildea is being assisted by Dick Post, Andy Orrock, George Olson, Ted O'Reilly, Jim Warren, Ed Adams, Herb Baker, Walter Marsh and Jim Kelley.

The committee will meet in the clubhouse tonight (Thursday) at 7:30 to complete arrangements.

The ticket deadline is Thursday, Oct. 2, at the regular monthly business meeting.

Midget A's Bow, 5-1

Quincy Youth Hockey's Browning-Ferris Midget A team lost to Lexington, 5-1, in its opening game of the season.

The lone Quincy goal was scored by Paul Bambery, with Kevin Craig and Kevin Duff assisting. Tom Corliss sparkled in goal as he had 44 saves.

Others playing for Quincy were Dennis Furtado, Rich Milano, Tom Lester, Mike McGrath, Tom Benson, Dennis Croke, Bill Bomar, Dick Tapper, Paul McCabe, Shawn Cunningham, Mike Cullen, Bob Lynch, Tom Schofield and Frank Reynolds.

The Midgets will play at Randolph tonight (Thursday) at 7 o'clock and Sunday will face Winchester at 3 o'clock at the Arlington rink.

K. Of C. Road Race Oct. 19

The North Weymouth Knights of Columbus Council has scheduled a road race Oct. 19, at 10 a.m. to benefit the South Shore Center for Brain Injured Children, Building Fund.

The five-mile race will start and finish at the U Haul Truck Rental parking lot at the corner of Bridge Street (Route 3A) and Neck St., North Weymouth.

Pre-entries must submit entry blanks and fee no later than Oct. 11. Post entries will be accepted until 9:30 a.m., the day of the race. Entry fee is $3.00.

Entry forms are available by mail from John Moloney, Knights of Columbus Council 4719, 38 Emerson Street, East Weymouth 02189 or by calling 337-1210 or 337-8448.

● Executive League

Mullen's Hat Trick Sparks Dayce's, 6-4

Dave Mullen scored a hat trick and assisted on two other goals to spark Dayce's to a 6-4 win over Beau's Place in Executive League action this week at the Youth Arena.

Dayce's other goals were scored by Jack Valle (from Mullen), Valle (from Mullen and Peter Bertrand), and Kevin Lewis (from Ken Marini and Doug McLean). Valle assisted on all three Mullen goals. Beau's scorers were Steve Dyment (from Charlie Chambers), Chambers (from Dyment and Dave Hussey), Bob Carroll (from Mike Haynes), and Ned Burke (from Dick McCabe).

In other action, Washington Tap and The Hofbrau fought to a 2-2 tie. Washington's goals were scored by Marty Tolson (from Ed St. John) and Bernie Toland (unassisted). Hofbrau's goals were scored by Chuck Behenna (from Dave Towle) and Don Bonito (from Behenna).

Bob Donovan scored a hat trick and assisted on four others to pace Adams Sports, 9-4, over Sportlight. Other scorers for Adams were Paul O'Brien (from Donovan and Dennis O'Connell), Kevin Glynn (from D. O'Connell and Donovan), D. O'Connell (from Bob O'Connell and Donovan), Glynn, from (O'Brien and Donovan), Bill Lewis (from Tom Roberts and Bob Simonelli), and Bill Hansen (from O'Brien and Glynn). Assists on Donovan's goals went to Dennis O'Connell (2), Glynn (2), O'Brien, and Hansen. Sportlight's goals were scored by Bob Murray (from Ed Linehan and John McNeil), Kevin Sullivan (from Ed Dwyer), Dave Costa (from Sullivan and Ralph Freeman), and Linehan (from McNeil and Al McKay.)

BEALE ST. FISH MARKET
35 Beale St., Wollaston 479-0039
- Fresh Swordfish
- Fresh Cape Scallops
- Homemade Fish Chowder
- Oyster Stew
- To Eat Here Or Take Out

A & J
UPHOLSTERERS & DECORATORS
Custom Upholstering & Slipcovers
Upholstering * Repairing * Remodeling
Expert Workmanship
Complete Line of Decorator Fabrics
Upholstered Headboards
Upholstered Wall Covering
Foam Cushion Insert Replacements
Cut to Size
Sale of the Week
Bar and 2 Stools
Sale $215.00
We Carry a Complete Line of Home Furnishings
Call for **FREE** Shop-At-Home 471-6819
Free Estimates · Free Pick-Up & Delivery
25A Beale St., Wollaston

"FREE" Oil Burner Service Policy
OFFERED TO QUALIFIED HOMEOWNERS
NEW CUSTOMERS
CALL FOR DETAILS
So. Shore 848-6000 Boston 436-1204
- 24 Hour Burner Service
- Automatic Fuel Delivery
- Budget Payment Plans
- Cash Discounts 150 Gal. Minimum
- Serving Greater Boston and South Shore For Over 50 Years

"OIL HEAT" SPECIALISTS
WE DON'T WANT ALL THE BUSINESS · JUST YOURS!

For Home Delivery Call 471-3100
The Quincy Sun

To Construct New Building

Atlas Liquors Granted License Transfer

By NANCY McLAUGHLIN

Following more than a year of applications and discussions, Atlas Liquors, Inc., was given the go-ahead Tuesday by the Quincy License Board to construct a new building with additional parking and one exit and entrance on Adams St.

Board members unanimously approved transfer of Atlas' all alcoholic beverages - retail package goods store license to a new, brick veneered building to be located at 659-665 Adams St., and 49-53 Eddie St.

Construction will begin within 30 days and a parking area will be at 665-673 Adams St. and 60-72 Hilda St.

Fire Chief Edward Barry made the motion to grant the transfer, which was seconded by Police Chief Francis Finn. City Clerk John Gillis and Building Inspector Allan MacDonald also were in favor of the request. Health Commissioner Dr. Robert P. McKeogh was not at the meeting.

The transfer was granted with some 13 stipulations regarding fencing and upkeep of the property, deliveries at the rear of the building between 8:30 a.m. and 1:30 p.m., and the hiring of a special duty policeman to conduct traffic holidays and busy week ends as designated by the Police Chief.

Ward Councillors James Sheets and John Lydon, and members of the Lakin Square Neighborhood Association consistently opposed Atlas' plans at Tuesday's and other meetings.

Sheets and Lydon pointed out the new building's larger capacity would result in increased business and a greater volume of traffic which would affect public safety in the already traffic congested area.

Carolyn Reardon, representing the neighborhood association, said her organization vehemently opposed the license transfer because of the burden of excess parking which would again fall on area residents, the increase of Adams St. traffic and resulting negative impact on the community.

She pointed out that according to Massachusetts DPW figures, accidents in the area have increased 33% over the past four years and that 11 pedestrian accidents have occurred over the last year.

Miss Reardon asked board members if they could assure children's safety in the area after construction of the new building.

Chief Finn reiterated his stand that Atlas' plans with one exit and entrance would improve the traffic flow and said, "I'd rather gamble that the children will be safer with the new plan than the way things are now", said Finn.

Residents couldn't live with the problem as it was contended Finn, and the new plans were a chance to correct the situation.

Finn also pointed out to Atlas manager Robert White that the residents would not have attended the meetings and been as militant as they had if managers at the store in the past had been half way decent to them.

that all restrictions in the license must be complied with before occupancy permits for the new building are issued, and that violation of any restrictions would be cause for revocation of the license.

In other action, the License Board:

- Granted California, a disco at 79 Parkingway, licenses for an astraid, galaxion and space invador electric video machine. The establishment must notify the board of any change in the type of machines.
- Granted the Montclair Men's Club a one day all alcoholic license to be used in conjunction with a Las Vegas Night, run by members, Saturday, Oct. 4, 7 p.m. to midnight at the clubhouse, 93 Holbrook Rd.
- Granted a one day all alcoholic license to the Houghs Neck Men's Softball League for the organization's annual banquet Saturday, Sept. 27, 8 p. m. to midnight at St. Thomas Aquinas Hall.
- Granted a one day all alcoholic license to the North Quincy Football Boosters for their annual adult social, "Fall Frolic", Saturday, Oct. 4, 8 p.m. to midnight at Sacred Heart Hall.

The organization was instructed to check with the Health Department on the serving of food.

- A request from Luke's Lounge, 51 to 57 Granite St., for a noon opening on Sundays was withdrawn.

Bowling

LaTegola's Team Sweeps In Socialites Opener

The Socialites Mixed Couples Bowling League got under way last week with Nick LaTegola's team sweeping eight points.

Frank Aldoupolis' team and Walter Donahue's team have 6-2 records, followed by Ed McCallum, Ricky Palumbo, John Marella, Lou Faiella, Ray Dunn and Ray Tombari, 4-4; Tony Grazioso and Rick Paulsen, 2-6, and Sonny DiNardo, 0-8.

Donahue rolled the weekly men's high single of 117, and McCallum rolled 114. Claire Harrington had the women's high of 113 and Mary Venditalli had 103.

McCallum rolled the men's high three of 308, and Palumbo had 304. Venditalli had the women's high of 296 and Harrington had 284.

McCallum's team had high three of 1374 and Aldoupolis's team had 1354. Faiella's team rolled the high single of 483 and McCallum had 478.

The men's Top Ten: Faiella, 103.0; McCallum, 102.6; Palumbo, 101.3; Aldoupolis, 101.0; Donahue, 99.0; Grazioso, 98.6; LaTegola, 97.6; DiNardo, 97.0; Rod Burrows, 96.0, and Marella, 94.6.

The women's Top Ten: Venditalli, 98.6; Harrington, 94.6; Nora Dunn, 94.0; Anna DiNardo, 92.0; Alice Faiella, 92.0; Barbara Donahue, 90.0; Carol Tombari, 89.6; Barbara Grazioso, 89.3; Carol DelGreco, 88.3, and Monica McCallum, 87.6.

Fettig, Lauretto Teams Tied In St. John's League

Dick Fettig's team and Earl Lauretto's team are tied for the St. John's Holy Name Bowling League lead with 8-4 records.

Dick Guerriero's team and Joe Matarazzo's team are 6-6 and Bob Saluti's team and Tom Darcy's team are 4-8.

Guerriero rolled the high single of 134 and high three of 341 last week, while Ed Linehan had a 125 single and a 330 three.

Fettig's team had the high team single of 514 and the high three of 1470, while Guerriero's team had the second high single of 499 and Saluti's team rolled a 1475 three.

The Top Ten: Guerriero, 107.8; Saluti, 106.5; Linehan, 103.8; Jim Mastrantonio, 102.5; Fettig, 101.5; Jim Connell, 101.2; Art Davidson, 100.0; Bill Duval, 99.5; Vic Solimini, 98.3, and Matarazzo, 97.8.

S.S. Auto, Corner Stone Setting Merchants Pace

South Shore Auto Spring and Corner Stone are tied for the Quincy Merchants Bowling League lead with 10-2 records.

South Shore Vending, Yellow Cab and Pagnani's Gulf are tied at 8-4. Merrymount Alleys, Copeland Package Store and Wells Grille are 6-6, Matt's Villa and Purity Supreme 4-8, T-Shirt Factory 2-10 and A & T Movers 0-12.

John Wainwright rolled the weekly high three of 398, Mike McNally had 377 and Bob McDonough 371.

McNally rolled the high single of 153, Bob Donahue had 147 and Wayne Smith 144.

South Shore Auto Spring had the high team three of 1438, A & T Movers rolled 1278 and Corner Stone 1271.

Auto Spring also had the high single of 519, Corner Stone had 460 and Pagnani's Gulf 440.

The Top Ten: McNally, 123; Donahue, 123; McDonough, 121; Wainwright, 121; Bill Reagan, 117; Laurie Ecklund, 117; Smith 112, Kenny Hanson, 110; Dave Bates, 110, and Lou Pagnani, 110.

Casey's 114.7 Paces Adams Heights Men

Jack Casey leads the Adams Heights Men's Club Bowling League with a 114.7 average.

Al Landry is second at 112.7, followed by John Guidici, 111.7; Bob Lee Sr., 111.0; Frank Anderson, 110.0; Tom McKinnon, 109.7; Bill Norton, 107.5; Reno Giudici, 107.5; Ritchie Collins, 106.8, and Pete Neitz, 105.2.

Jim Hoxie rolled the weekly high single of 131 and Bob Lee Jr. had 130. John Giudici rolled the weekly high three of 373, Landry had 344 and Hoxie 330.

Norton holds the season's high single of 145, John Giudici has 138 and Hoxie 131. John Giudici has the season's high three of 373, Landry has 344 and Casey 344.

Anderson's team rolled the weekly high three of 1551, Neitz' team had 1547 and Casey's team 1514. Neitz' team rolled the high single of 533, Casey's team had 530 and Al Fulton's team 527.

Anderson's team has the season's high three of 1559, Neitz has 1548 and Casey 1514. Anderson's team has the season's high single of 557, Neitz had 547 and Casey 530.

The team standings: Casey, 16-0; Neitz, 12-4; Norton, 10-6; Anderson, 10-6; Al Fulton, 6-10; Arch Fulton, 4-12; Gordie Howley, 4-12; Charlie Buckley, 2-14.

Tabak's 101.8 Tops For Alley Kats

Barbara Tabak leads the Alley Kats Bowling League with a 101.8 average.

Milan Nestor is second at 100.8, followed by Carol Miele, 100.5; Joan Prezioso, 98.3; Marie Nestor, 98.2; Janice Hutchins, 97.8; Sharon Cobban, 94.0; Ruth Widman, 93.5; Ruth Doherty, 92.5, and Ginny Bradley, 92.0.

Milan Nestor rolled both the weekly high single of 136 and high three of 325 and her team had the high single of 516 and high three of 1385.

Miele has the season's high three of 329, followed by Milan Nestor, 325; Tabak, 318; Hutchins, 311; Sharon Cobban, 307; Prezioso, 300; Marie Nestor, 297; Mal Danesco, 295; Ruth Doherty, 292, and Ursula Norton, 290.

Milan Nestor has the season's high single of 136, followed by Tabak, 131; Prezioso, 121; Danesco, 120; Sarah Cobban, 119; Hutchins, 117; Miele, 115; Norton, 111; Marie Nestor, 108, and Carol Campbell, 107.

Tabak leads in spares with 14, followed by Miele and Prezioso, 13; Hutchins, 12; Marie Nestor, 11; Sarah Cobban and Widman, 10; Milan Nestor, 9; Viv Bossi, Campbell and Sharon Cobban, 8.

Milan Nestor leads in strikes with three, Pat McLean has two and Bossi, Joyce Cocce, Danesco, Jean Doherty, Marie Nestor, Prezioso, Joan Scanlon and Marlene Viger one each.

The standings: Marie Nestor's team, 14-2; Widman, 10-6; Milan Nestor, 8-8; Sarah Cobban, 8-8; Mal Nestor, 8-8, and Sharon Cobban, 0-16.

Little Loop Registration Continues

Registrations are still being accepted for the 27th season of the Quincy Bowling Little Loop.

Boys 11 through 16 are asked to mail full name, address, phone number, age and date of birth to league president Joe Gildea, 45 Division St., North Quincy.

Bowling will start Saturday, Oct. 11, at the Wollaston Boulevard Bowladrome at 8:30 a.m. Two weeks of rolloffs will precede the 25 weeks of team competition.

Encore

The Quality Consignment Shop

68A Billings Rd., No. Quincy

Hours: Tues. - Sat. 10 - 5

Now Open

We Have A Nice Selection of Clothing

Infants and Children's

Junior's

Women's

and Men's

Lovely Afghans and Knits

Different Craft Items

Canvas School Bags

Obituaries

Martin E. Morrill, 77
Retired Registry Inspector

A funeral service was held Sept. 20, at Deware Brothers Funeral Home for Martin E. Morrill, 77, a retired Registry inspector who died Sept. 18, at Quincy City Hospital.

The service was conducted by Rev. Charles McEachern of Wollaston Baptist Church.

Mr. Morrill was born in Boston and lived in Quincy for 35 years. He also formerly resided in Dorchester.

He retired after 35 years with the Registry of Motor Vehicles in 1969.

A member of Rabonni Masonic Lodge, Milton, his memberships also included Odd Fellows, Massachusetts Consistory, Aleppo Shrine of Boston, and the Orientals of Aleppo Shrine.

Mr. Morrill is survived by his wife, Mrs. May (Rotheroe) Morrill; a daughter, Jeanne Scully of Norwell; three sons, Martin Morrill, Jr., of Norwell, Edmund Carlow of Norton and Ronald Carlow of Boston; 12 grandchildren; and two great grandchildren.

Burial was in Blue Hills Cemetery, Braintree.

Mrs. Emily Marshall, 97,
Sheriff's Grandmother

Funeral services were held yesterday (Wednesday) at Folsom Funeral Chapel, Roslindale, for Mrs. Emily Armstrong (McCosson) Marshall, grandmother of Norfolk County Sheriff Clifford H. Marshall of Quincy.

She died Sept. 21 in Stone Ridge Nursing Home, West Roxbury, at the age of 97.

A native of Ireland, she was a member of the Norfolk County Honorary Deputy Sheriff's Association.

Widow of the late Clifford H. Marshall, she leaves another grandson, John T. Marshall of Holbrook.

Burial was in Forest Hills Cemetery, Boston.

Mrs. Mary Donovan,
Former St. Ann's Housekeeper

A funeral Mass was celebrated at St. Ann's Church, Sept. 20 for Mrs. Mary B. (Shannon) Donovan of Wollaston, former housekeeper at St. Ann's Church.

Mrs. Donovan, 52, died Sept. 17 at Long Island Hospital, after a long illness.

Born in Ireland, she lived 21 years in Quincy.

She was a member of the Legion of Mary at St. Ann's Church.

She is survived by her husband, Ignatius L. "Don" Donovan; a son, Sean Donovan of North Quincy; five brothers, Sean Shannon of Dorchester, Patrick Shannon of Canada, Martin and Bernard Shannon of London, England, and Charles Shannon of Dublin, Ireland; four sisters, Margaret McCauley of London, Bernadette Rogan, Bridie Shannon, and Carmel O'Rourke, all of Dublin.

Funeral arrangements were by the Keohane Funeral Home, 785 Hancock St., Wollaston. Burial was in Pine Hill Cemetery.

Morton S. Garson, 80,
Headed Quincy DES Office

Funeral services were held Sunday for Morton S. Garson, 80, of Randolph, former manager of the Quincy office of the Massachusetts Division of Employment Security.

Born in Somerville, he graduated from Tufts College in 1921. He worked over 40 years for the state and retired in 1970. He was awarded an honorary master shipfitters certificate by the Fore River Shipyard in 1969.

He was a member of the Randolph Democratic Club, Dorchester Civic Club, Randolph Senior Citizens Association and the Masons.

He was the husband of the late Anna Weinberg Garson and brother of the late Eli Garson and Marvin Garson.

Funeral services were held at the Levine-Briss Funeral Home, Randolph and burial was in Sharon Memorial Park.

Edgar A. Deschenes, 67,
Retired School Custodian

A funeral Mass will be celebrated at 9 a.m. today (Thursday) at St. Mary's Church for Edgar A. Deschenes, retired custodian in the Quincy public schools.

A lifelong resident of Quincy, he died Sunday at the Veterans Administration Hospital in Jamaica Plain at the age of 67.

An Army veteran of World War II, he retired from the School Department in 1963 after 25 years.

He was a member of the Bryan VFW Post and the St. Mary's Holy Name Society.

He leaves two sons, Paul R. Deschenes of Holliston and Leo E. Deschenes of Easton; a daughter, Mrs. Helen C. Flaherty of Quincy; a brother, Henry Deschenes of Quincy; and three sisters, Miss Cecilia Deschenes and Mrs. Aldea LeClair, both of Quincy, and Mrs. Stella Daly of Weymouth.

His wife was the late Helen M. (Lorandeau) Deschenes.

Burial will be in St. Mary's Cemetery.

Funeral arrangements are by the Joseph Sweeney Funeral Home, 326 Copeland St., West Quincy.

Open House Friday For Wollaston Congregational Church Cubs

Cubmaster Robert Kvalnes and the committee of Wollaston Congregational Church Cub Scout Pack 14 invite boys in the third grade or between the ages eight and 10½ to an "Open House Invitation to Scouting" Friday at 7:30 p.m. at the church, Winthrop Ave.

A program to introduce youngsters to the scouting program will be highlighted by a movie. Refreshments will be served at the end of the meeting.

Parents are urged to bring their sons to the meeting to become aware of the opportunities available to boys.

Irish Caucus Cocktail Party Sunday

The Irish National Caucus will hold a lets-get-acquainted cocktail party Sunday at 5 p.m., at the North Quincy Knights of Columbus Hall, Hollis Ave. and Hancock St., North Quincy. There will be hors d'oeuvres and traditional Irish music.

Deaths

Mrs. Marion J. (DeFazio) Hearon, 62, of Weymouth, formerly of Quincy, in Quincy City Hospital, Sept. 18.

Mrs. Edith J. (Jones) Furness, of Carver, formerly of Quincy, at home Sept. 18.

Anthony Monti, 68, of Quincy, at Quincy City Hospital, Sept. 21.

Mrs. Irene (Moir) Gibson, 59, of Braintree, formerly of Quincy, at Quincy City Hospital, Sept. 19.

Miss Irene Sullivan, 76, of Quincy, in Norfolk, Sept. 19.

Mrs. Mabel (Davies) Poulos, 78, of Braintree, formerly of Quincy, at home Sept. 20.

Robert J. Kilroy, 52, of North Quincy, at home Sept. 20.

George Reid, 90, of Quincy, at home, Sept. 15.

Miss Lena M. Samsel, 82, of Quincy, at home, Sept. 15.

Norma M. (MacLeod) Norden, 62, of Braintree, formerly of Quincy, at Quincy City Hospital, Sept. 15.

Mrs. Helen W. (Bain) Nelson, 71, of Phillips, Me., formerly of Quincy, in Framington, ME., Sept. 17.

Mrs. Alice G. (LeCorn) Maguire, 78, of Seal Beach, Cal., formerly of Quincy, in Long Beach, Cal., Sept. 16.

Mrs. Elizabeth (Miller) Johnson, 89, of Quincy, in Cohasset, Sept. 17.

William F. Mudge, Sr., of Quincy, in Boston, Sept. 17.

Mrs. Rose (Flood) Nourse, 90, of Weymouth, formerly of Quincy, in Weymouth, Sept. 19.

Mrs. Mollie (Ravich) Goldberg of Quincy, in Boston, Sept. 21.

Mrs. Peggy (Taylor) Lee, 71, of Riviera Beach, Fla., formerly of Quincy, in Florida, Sept. 19.

Gen. Benjamin E. Sullivan, 76, of Fairfax, VA., formerly of Quincy, at home, Aug. 6.

Peter P. Jakaitis, Jr., 44, of Brockton, formerly of Quincy, in Brockton, Sept. 22.

Deware Brothers

FUNERAL HOME and CHAPELS

Donald M. Deware
Director

576 Hancock Street, Quincy

Tel: 472-1137

Non-Sectarian

Services rendered to any distance

39 years under same Ownership and Directorship

Sweeney Funeral Service

DENNIS S. SWEENEY, Director
Non Sectarian

74 ELM ST.
QUINCY
773-2728

326 COPELAND
W. QUINCY
773-2728

Successor to M. Joseph Sweeney

PARKING FACILITIES

MEMORIAL GIFTS

Luxurious vestments, altar books, candles, stoles, sacred vessels, etc

All Memorial gifts promptly memorialized without charge

A. E. GOODHUE CO.

13-15 School St., Quincy, 472-3090

LEGAL NOTICES

COMMONWEALTH OF MASSACHUSETTS
Norfolk, ss. Probate and Family Court

No. 801 2265 I 1
Notice of Appointment

To all persons interested in the estate of LOUISE A. GROGAN, late of Quincy, in the County of Norfolk. And to the Attorney General of said Commonwealth, if required.

A petition has been presented in the above captioned matter of a certain instrument purporting to be the last will of said deceased praying that PATRICIA L. SHEEHAN of Scituate in the County of Plymouth be appointed Executrix named in the will without sureties on the bond.

If you desire to object to the allowance of said petition, you or your attorney should file a written appearance in said Court at Dedham on or before ten o'clock in the forenoon on 10/29/80.

Witness, ROBERT M. FORD, Esquire, First Judge of said Court at Dedham, the Eighth day of September in the Year of Our Lord One Thousand Nine Hundred and Eighty.

THOMAS PATRICK HUGHES,
Register of Probate.

9/18-25 10/2/80

COMMONWEALTH OF MASSACHUSETTS
Norfolk, ss. Probate and Family Court

No. 80F2176C1
Notice of Appointment

The Massachusetts Department of Mental Health and to all persons interested in the estate of KATHERINE C. McCOY, of Quincy, in the County of Norfolk. And to the Attorney General of said Commonwealth, if required. NOTICE.

A petition has been presented in the above captioned matter praying that DOROTHY F. RICCIARELLI of Quincy, in the County of Norfolk be appointed Conservator with sureties on the bond.

If you desire to object to the allowance of said petition, you or your attorney should file a written appearance in said Court at Dedham on or before ten o'clock in the forenoon on 10/15/80.

Witness, ROBERT M. FORD, Esq., First Judge of said Court at Dedham, the twenty-eighth day of August in the Year of Our Lord One Thousand Nine Hundred and Eighty.

THOMAS PATRICK HUGHES,
Register of Probate.

9/18-25 10/2/80

COMMONWEALTH OF MASSACHUSETTS
PURCHASING DEPARTMENT
County of Norfolk

PROPOSAL

Sealed bids will be received at the office of the Norfolk County Commissioners, Superior Court House, Dedham, Massachusetts 02026 for:

Development & Tourist Council - Printing South Shore Art Center General Brochure - Oct. 1, 1980 at 12:00 Noon.

To be considered, bids must be received by 12:00 Noon on Wednesday, October 1, 1980 at which time and place they will be publicly opened and read. Bids must be in a sealed envelope and on the outside be clearly marked with the date and description of bid.

Details of contract requirements and specifications shall be obtained at the office of the Purchasing Department, Registry of Deeds Building, Room 4, Dedham, Massachusetts. A deposit of ten dollars ($10.00) in the form of a check payable to the Norfolk County Commissioners is required for each set of documents so obtained. The amount of the deposit will be refunded to the bidder.

The Norfolk County Commissioners reserve the right to accept or reject any or all bids; or to accept any bid or portion thereof deemed by them to be in the best interest of the County.

James J. Collins, Chmn.
George B. McDonald
David C. Ahearn
Norfolk County Commissioners

9/25/80

Small Ads... Big Results! CLASSIFIED ADS!

LEGAL NOTICE

ADVERTISEMENT FOR
SUB-BIDS
UDAG PROJECT GRANT
NO. B-79-AA-25-0019

CITY OF QUINCY,
MASSACHUSETTS

GENERAL CONTRACTOR IS:
MOSCONE, INC.,
1200 Hancock Street,
Quincy, Ma., 02169

Separate filed Sub-bids on Section 16A for the construction of the Quincy Municipal Garage for the City of Quincy will be received by the City of Quincy - Department of Public Works of the City of Quincy at 55 Sea Street, Quincy, Massachusetts, 02169 until 12:00 noon, Wednesday, October 8, 1980, and then at said Office publicly opened and read aloud.

Filed Bids are required of the following Section: Section 16A, Electrical.

Contract Documents, including Plans and Specifications, will be available to Sub-bidders at the Department of Public Works of the City of Quincy at 55 Sea Street, Quincy, Massachusetts, 02169, after 2:00 p.m. on September 24, 1980. A deposit of $100.00 in cash or certified or cashier's check, issued by a responsible bank or trust company, payable to the City of Quincy, will be required for each set of Contract Documents so obtained. The amount of deposit will be refunded if all documents are returned in good condition within ten (10) days after the opening of the Bids.

Cash, or a certified check, or bid bond, acceptable to the Awarding Authority, or a treasurer's or cashier's check, issued by a responsible bank or trust company, payable to the City of Quincy, shall be submitted with each Bid as follows:

A. By sub-bidders, Section 16A, as listed under Item 2 of the Form for General Bid in the amounts stated in Instructions to Bidders.

A Contract has been awarded by the City of Quincy for the work of the General Contractor to Moscone, Inc., 1200 Hancock Street, Quincy, Massachusetts, 02169. The successful sub-bidder will be required to sign a Contract with Moscone, Inc., for this work.

Attention is called to the fact that not less than the minimum wage rates as set forth in Schedules contained in the Specifications must be paid on this Project. The attention of all bidders is directed to Chapter 149 of the General Laws, as amended.

Performance and Labor and Materials or Payment Bonds by a company authorized to do business in Massachusetts and satisfactory to the Awarding Authority, each in the amount of 100% of the Contract Price, will be required of the successful General Bidder, and also of Sub-Contractors if so designated on the successful General Bidder's form for General Bid.

The Awarding Authority reserves the right to reject any and all bids and to waive any informalities in bidding, if it be in the public interest to do so.

Any unsuccessful Bidder, upon returning such set promptly and in good condition will be refunded his payment, and any non-bidder upon so returning such a set will be refunded $100.00.

Each bidder must deposit with his Bid, security in the amount, form and subject to the conditions provided in the Information for Bidders.

No Bidder may withdraw his Bid within 30 days after the actual date of the opening thereof.

James J. Ricciuti
Commissioner of Public Works
City of Quincy, Massachusetts

9/25/80

United Way

INSTRUCTION

Keyboard Lessons

Organ, Piano with qualified experienced teacher in Quincy Dana Robinson. 328-7393

10.2

Music Lessons

Professional Instruction
DRUM PIANO GUITAR
BRASS REEDS
WOLLASTON MUSIC CENTER
27 Beale St., Wollaston
Call 773-5325

LEGAL NOTICE

MASSACHUSETTS WATER
RESOURCES COMMISSION
DIVISION OF WATER
POLLUTION CONTROL

110 TREMONT STREET
BOSTON, MASS. 02108

PUBLIC NOTICE
OF
SEWER EXTENSION
PERMIT APPLICATIONS

The Massachusetts Division of Water Pollution Control has received applications for permits for construction of sewer extensions or connections to the municipal systems listed below. Section 43 of Chapter 21 of the General Laws, as amended by Chapter 546 of the Acts of 1973, requires that public notice be given of every permit proceeding.

The applications are available for inspection and copying at the Division's offices at the above address. Persons desiring to comment upon or to object to the tentative determination of the Division or to request a Public Hearing thereon should submit their views in writing to the Division at the above address within 21 days of publication of this notice. All comments received within this 21-day period will be considered by the Division in formulating the final determination regarding these applications. A Public Hearing will be held only if the response to this notice indicates, in the opinion of the Director, that the public interest would be served thereby.

Following this 21-day comment period, a final determination to issue or deny the proposed permit will be made by the Director of the Division with respect to each permit application. Where the final determination remains substantially unchanged from the tentative determination indicated in this public notice, the Director will so inform the applicant, and any person who has filed written comments during this 21-day comment period, of his final determination and of the right of any party aggrieved by the final determination to request a formal adjudicatory hearing within 14 days of the final determination.

Where the final determination is substantially changed from the tentative determination in this public notice, the Director will publish a public notice of the final determination in addition to the written notice provided above. Persons other than the applicant who feel they may have a right to and may wish to request a formal adjudicatory hearing should file written comments during the 21-day public comment period in order to assure receipt of written notification of the final determination.

Within 14 days of the final permit determination, parties (as defined in sections 1, 10 and 10A of Chapter 30A of the General Laws) aggrieved by the determination may file a written request with the Director for an Adjudicatory Hearing under the provisions of Chapter 30A (the Massachusetts Administrative Procedure Act) and the Standard Adjudicatory Rules of Practice and Procedure (801 CMR 1.00).

Tentative determination to issue Town of Holbrook Connection of 170 residences to an existing sewer line within private property.

Thomas C. McMahon
Director

9/25/80

INSTRUCTION

Guitar Lessons

By Professional Guitarist and Teacher. All styles, all ages. 773-3588.

10.23

HELP WANTED

Auto Body Repair Person

Many Company benefits, group insurance, paid Holiday, excellent opportunity for advancement. Experience necessary.

Foley Chrysler Plymouth
330 Hancock Street
No. Quincy, MA
(Opp. No. Quincy MBTA Station and No. Quincy High School)
Call 328-5400 for Appointment, Mr. Parsons, Service Manager

Need Extra Money?

Part time full time home work programs information. Send stamped, self-addressed envelope to: Wheaton, 1363 Commonwealth Ave., Allston, MA 02134.

9.25

APARTMENTS WANTED

Apartment Listings Wanted

St. John's Parish is seeking a listing of available apartments for rent. Also a listing of people needing apartments. Call Norma Gacicia at 479-2492.

T.F.

LEGAL NOTICE

COMMONWEALTH OF MASSACHUSETTS

Norfolk, ss. Probate and Family Court

No. 80P2196E1
Notice of Appointment

To all persons interested in the estate of MAE M. HAYWARD late of Quincy, in the County of Norfolk. And to the Attorney General of said Commonwealth, if required.

A petition has been presented in the above captioned matter of a certain instrument purporting to be the last will of said deceased praying that VIRGINIA M. MACHIE of Chatham in the County of Barnstable be appointed Executrix named in the will without sureties on the bond.

If you desire to object to the allowance of said petition, you or your attorney should file a written appearance in said Court at Dedham on or before ten o'clock in the forenoon on 10/15/80.

Witness, ROBERT M. FORD, Esquire, First Judge of said Court at Dedham, the twenty-ninth day of August in the Year of Our Lord One Thousand Nine Hundred and Eighty.

THOMAS PATRICK HUGHES,
Register of Probate.

9/18-25 10/2/80

HELP WANTED

TYPESETTERS

Experienced Compset 3510 Varityper Typesetters. Full Time and Part Time or we will train good typist. Speed, accuracy essential. Contact Miss Burke

The Quincy Sun
1372 Hancock St.
Quincy
471-3100

CIRCULATION DRIVERS

For Wednesday Only
Must Have Own Car

The Quincy Sun

1372 Hancock St., Quincy Sq.
471-3100

Preferred Care

Help the elderly in your area with light housework, laundry and cooking. Flexible hours arranged. Call now. Preferred Care. 773-5800

10.2

Phone From Home

To service our customers. Household items. Super earnings. Sales. Choose your own hours. Call 963-2523.

9.24

LEGAL NOTICES

INVITATION FOR BIDS

CITY OF QUINCY, MASSACHUSETTS
PURCHASING DEPARTMENT
QUINCY CITY HALL
1305 HANCOCK ST., QUINCY, MA 02169

Invites sealed bids/proposals for furnishing and delivering to the City of Quincy:

Planning Dept.	Tree Planting	Oct. 14, 1980 at 10:00 AM
Hospital Dept.	Window Cleaning Service	Oct. 14, 1980 at 10:30 AM
School Dept.	Canned Meats	Oct. 14, 1980 at 11:00 AM
	Coffee	Oct. 14, 1980 at 11:15 AM

Detailed specifications are on file at the office of the Purchasing Agent, Quincy City Hall, 1305 Hancock St., Quincy, MA 02169.

Bids must state exceptions, if any, the delivery date and any allowable discounts.

Firm bid prices will be given first consideration and will be received at the office of the Purchasing Agent until the time and date stated above, at which time and date they will be publicly opened and read.

Bids must be in a sealed envelope. The outside of the sealed envelope is to be clearly marked, "BID ENCLOSED" with time/date of bid call.

The right is reserved to reject any or all bids or to accept any part of a bid or the one deemed best for the City.

Arthur H. Tobin, Mayor
William J. Kelly, Purchasing Agent

9/25/80

QUINCY CETA
PUBLIC SERVICE PROJECTS

Quincy CETA is accepting proposals from non-profit agencies and local units of government for projects designed to meet public service needs by employing CETA eligible persons.

Agencies serving the 11 member Quincy Subgrantee Area are eligible to submit proposals for projects of a 6 to 18 month duration. The Quincy Subgrantee Area includes: Braintree, Cohasset, Hingham, Holbrook, Hull, Weymouth, Milton, Norwell, Quincy, Randolph and Scituate.

Areas of public service might include, but are not limited to: education, health care, neighborhood improvement, social services, public safety, and parks and recreation. Energy conservation and weatherization projects are highly encouraged.

Federal guidelines mandate that project positions be equated with regular, full time agency positions. However, the annualized salary for such positions may not exceed $8,000.

Deadline for submitting proposals is October 17, 1980. Agencies should anticipate projects to begin in Mid November.

Application forms, project guidelines, and details on submitting proposals are available through the Quincy CETA Office, 1073 Hancock Street, Quincy, or by contacting the Contracts Officer at 773-3983.

Quincy CETA is an Equal Opportunity Employer. Agencies servicing minorities, women and handicapped persons are encouraged to apply.

Small Ads... Big Results! CLASSIFIED ADS!

FOR SALE

Insulate Yourself
We have a trailer of Cellulose Class I available. Rent blower or pour in place. I.H.E. Insulation Co., 600 Southern Artery, Quincy, next to Duane's. 471-5777 12/4

Water Bed
New Queen size waterbed, never opened, 10 year warranty, walnut stained pine frame. Headboard, deck, pedestal, mattress, liner, heater. Originally $330., now only $199. 828-1662 10/16

Fine Leather Handbags
Up to 80% Savings. Factory open only Saturdays 9-3 Hope Lane Bag Co., 192 Walnut St., Neponset Circle. Call 288-7800 for easy directions. 11/6

Knapp Shoes
$8.00 off factory price. Order from your home. Men's & Women's Shoes. Call Roger Westhaver, Knapp Shoe Counselor. 479-9035. 10/2

PERSONALS

Prayer To St. Jude
Most holy apostle, St. Jude, faithful servant and friend of Jesus, the Church honors and invokes you universally, as the patron of hopeless cases, of things almost despaired of. Pray for me. I am so helpless and alone. Make use I implore you, of that particular privilege given to you, to bring visible and speedy help where help is almost despaired of. Come to my assistance in this great need that I may receive the consolation and help of heaven in all my necessities, tribulations, and sufferings, and that I may praise God with you and all the elect forever. I promise, O blessed St. Jude, to be ever mindful of this great favor, to always honor you as my special and powerful patron, and to gratefully encourage devotion to you. Amen.
T.

Thank you St. Jude
E.S.
9/25

Thank You
St. Jude For Favor Granted
MMc
9/25

Thank You St. Jude
T.F.
9/25

Thank You
St. Jude for favor requested
E.M.G.
9/25

LEGAL NOTICE

COMMONWEALTH OF MASSACHUSETTS
Norfolk, ss. Probate and Family Court

No. 80E2234E1
Notice of Appointment

To all persons interested in the estate of WALTER W. YOUNG, late of Quincy, in the County of Norfolk. And to the Attorney General of said Commonwealth, if required.

A petition has been presented in the above captioned matter of a certain instrument purporting to be the last will of said deceased praying that L. ELIZABETH YOUNG of Weymouth in the County of Norfolk be appointed Executrix named in the will without sureties on the bond.

If you desire to object to the allowance of said petition, you or your attorney should file a written appearance in said Court at Dedham on or before ten o'clock in the forenoon on 10/22/80.

Witness, ROBERT M. FORD, Esquire, First Judge of said Court at Dedham, the Fourth day of September in the Year of Our Lord One Thousand Nine Hundred and Eighty.

THOMAS PATRICK HUGHES,
Register of Probate.
9/11-18-25/80

FIGHT MUSCULAR DYSTROPHY

SERVICES OFFERED

✓Check With Us First For
Home Equity Loans
1st Mortgage Loans
Loans for All Purposes
Low Rates Fast Service ...WEYMOUTH SAVINGS bank
337-2700
"The Only Bank You Will Ever Need"

I Buy Anything
Old, new, used. Sondra's Antiques 210 Washington St. Quincy 471-1038 10/9

LOST & FOUND

Lost Ring
Gold Claddagh Ring vicinity Granite and Hancock Sts., Quincy Sq. Reward - Call 282-7716.
9/25

MISCELLANEOUS

FLEA MARKET
EVERYONE WELCOME
Sunday, Sept. 28th
10 am to 3 pm
At Grossman's
Parking Lot
100 Granite St., Quincy
Sponsored by:
City Republican Committee
DEALERS INVITED
For further information
Call: 472-0083
479-6230, or 773-8207

CHARLES R. MADDEN
Carpenter
&
Builder
Lic. No. 2405 Insured
Tel 328-5928
Free Estimates

JAY'S
TREE REMOVAL
DONE BY TRAINED EXPERIENCED PERSONNEL
Free Estimates - Insured
LOW, LOW RATES
CALL
843-6115
10/16

Save Gas and Money ... shop locally.

MISCELLANEOUS

WANTED
Responsible couple to share driving and expenses to and from West Palm Beach Area... Leave Feb. 14 Return March 7 . . . References Exchanged . . .

Write Quincy Sun
Box Number 333
1372 Hancock St.
Quincy 02169

SERVICES OFFERED

Your South Shore Headquarters For
Appliance Service
ON ALL MAJOR APPLIANCES
HANCOCK TIRE & APPLIANCE
115 Franklin St., So. Quincy
472-1710 T.F.

Green & Growing Landscaping Service
"Our name says it all"
High Quality Work
Reasonable Prices
CALL 472-1463 11/6

Hall For Hire
Weddings, showers, meetings, banquets. Elks Home. 1220 Hancock St., Quincy.
472-2223 T.F.

Larry's Home Repair
Interior - exterior painting, scroll ceilings, gutters, roof repairs, and property maintenance. 328-8735, 659-7471.
T.F.

R.A. French Appliance
Over 20 yrs experience. Refrigerators - Air Conditioners, Washers, Dryers all makes. Guaranteed Repairs, Reasonable rates. 331-4034.
11/27

Complete Secretarial Service
24 Hour service, pick up and delivery. Notary Public 471-4445.
9/25

Services Unlimited
House and Apartment Cleaning, Dog training, House sitting, Baby sitting, Driver Instructor. Reasonable rates. Call 471-2877. Sheba Cruz.
9/25

Clean Chimney Safe Chimney
KIMBALL BROTHERS
Professional Chimney Cleaning
Free Estimates 767-4834 Fully Insured
10/9

SERVICES OFFERED

ABC PAINTING
Interior & Exterior
Call Steve Ustach
268-0294 471-3415
aft. 5 p.m.
Free Estimates
9/25

Landscaping
Design, Lawns, Planting
WHITTEMORE BROS.
471-8824
Chain Link & Wood Fences

Cake Decorating
Birthday, wedding, special occasion or character cakes. (Mickey Mouse, Cookie Monster) etc., Reasonably priced. Call Jean 472-3595. 10/2

Keys Made
Locksmith on Duty
GRANITE CITY HARDWARE
86 Washington St., Quincy
479-5454
T.F.

Roofing
Quincy Roofing Corp.
Roofing
Gutters
Free Estimates
Licensed 7 Insured
472-2231 10/2

FREE
Pickup, delivery, estimates
We repair all makes of vacuums
SCISSORS SHARPENED
Regular 89¢
Pinking $1.25
Electrolux Bags
14 pkg. $3.88 5 pkg. $1.33
Sales and Service
A & T VACUUM
25 Beale St., Wollaston
479-5066 T.F.

Hall For Rent
North Quincy K. of C. Building. 5 Hollis Ave. For information please call.
328-0087 T.F.

HOME OWNERS RATES ARE LOWER: If you have a basic Homeowner's policy for $30,000 and are paying more than $141.00 a year. Call 479-4242 at once. Rutstein Insurance Agency. T.F.

INDEX FOR CLASSIFIED

CHECK ONE

- ☐ Services
- ☐ For Sale
- ☐ Autos
- ☐ Boats
- ☐ For Rent
- ☐ Help Wanted
- ☐ Pets, Livestock
- ☐ Lost and Found
- ☐ Real Estate for Sale
- ☐ Real Estate Wanted
- ☐ Miscellaneous
- ☐ Work Wanted
- ☐ Antiques
- ☐ Coins and Stamps
- ☐ Rest Homes
- ☐ Instruction

The Quincy Sun

MAIL TO: QUINCY SUN, 1372 Hancock St., Quincy 02169
PAYABLE IN ADVANCE. Cash must accompany order

Enclosed is _____ for the following ad to run ___ times

COPY: _____

_____

_____

_____

Single Rate: $2.90 for one week, up to 20 words, 5¢ each additional word
Contract Rates: $2.75 per week, up to 20 words for three or more insertions of the same ad.
10 consecutive issues $2.50 per week.
No refund will be made at this contract rate in the event of cancellation
Deadline: Tuesday, noon
Please include your phone number in ad.

With Coupon Only
HAIR AFTER SALON
Unisex Hair Care For The Entire Family
REDKEN
105 FRANKLIN STREET
QUINCY
471-9881
Tues. Wed. Sat. to 5:30
Thurs. & Fri. to 9
PAY TO THE ORDER OF OUR CUSTOMER $ 2.00
TWO and ..... 00/100 DOLLARS
We do
Ear piercing
Eyebrow
Waxing
OUR GIFT TO YOU
SPEND THIS LIKE MONEY ON ANY
SERVICE IN OUR SALON
TO INTRODUCE YOU TO OUR SERVICES
By Appointment Only
Coupon to a Family

Hunting, Standish Schools

Sullivan Proposes Educational Uses For Closed Schools

By BERNIE O'DONNELL

School Committee member John Sullivan said he would propose school department uses for the closed Hunting and Myles Standish schools last night (Wednesday).

The committee was expected to make a decision on disposition of the Hunting School last night.

As of Tuesday, the school department was still awaiting word on a federal grant that would guarantee use of the Standish school by the South Shore High Technology Training program.

The program, now operating at Quincy Vocational Technical School on a trial basis, would move to the Standish if it received full-time funding, according to School Supt. Lawrence Creedon.

The committee voted to close the two schools, plus the Great Hill, on May 15. On Sept. 11, the committee voted to turn the Great Hill over to the city Public Works Department.

At that meeting, Creedon recommended that the committee retain control of the Standish until word was received on the federal hi-tech grant. He found "no school system need or use" for the Hunting, and recommended that it be turned over to the city.

Sullivan, however, said he would unveil proposals for use of the two schools and asked that a motion to return the Hunting School to the city be tabled.

Sullivan would not discuss details of his proposal Tuesday but added, "it's something that's been on my mind for a while.

"The major proposal involves keeping the Hunting School in a good operating school climate. It's not something that would in any way endanger the quality of the neighborhood or property values there."

The proposal involved "a sort of educational project" at the Hunting, he said. His plan for the Standish would result in "freeing up some space and moving some of our departments out to the Standish," he added.

Sullivan's proposal to retain the schools drew a mixed reaction at the committee's Sept. 10 meeting.

Member Francis Anselmo supported the idea.

But member Mary Collins said "we're not in a position to hold onto these buildings like we were five years ago. We don't even have money for the ones we have now."

"We closed the schools to neighborhood kids and now we don't want to let go of them." added Joan Picard.

Public Works Commissioner James Ricciuti said last month his department was already making plans to board up the buildings, should the School Committee vote to transfer them to his department. This was the best way to discourage vandalism and keep the buildings attractive to private developers, he said.

Representatives of various city departments would soon be meeting once the transfer was made, to sift through requests from private developers and agencies for use of the buildings, Ricciuti said. The City Council must approve any future uses of the buildings.

Council Hospital Report Discussion

The City Council's Public Health and Hospital Committee will meet Wednesday, Oct. 1, at 7 p.m. in the Council Chamber to discuss the report turned in by the Council's Blue Ribbon Commission on City Hospital.

South Boston Savings best certificate rates!
ALL DEPOSITS INSURED IN FULL

2½-YEAR CERTIFICATES
12.14% EFFECTIVE ANNUAL YIELD 11.30%
$1000 MINIMUM DEPOSIT
Act now to receive a guaranteed rate for 30 months on your investment. You'll receive this high rate of return no matter what the economy does. Remember, your interest is compounded continuously. Early withdrawal may be permitted only with the consent of the Bank.
Federal regulations require a substantial penalty for early withdrawal.

6-MONTH CERTIFICATES
11.54% EFFECTIVE ANNUAL YIELD 11.074%*
*RATE EFFECTIVE SEPTEMBER 25TH.
This is the current rate on our Six Month Term Deposit Certificates. Minimum deposit of $10,000. Federal regulations prohibit compounding. All deposits insured in full. Withdrawals of principal not permitted prior to maturity. We reserve the right to withdraw this offer at any time.

**Before Dividends Savings Banks in Massachusetts

MAIN OFFICE:
460 West Broadway, South Boston
9 a.m. to 3:30 p.m. — Monday thru Friday
Saturday — 10 a.m. to 1 p.m.
Call: 268-2500

NEPONSET CIRCLE OFFICE:
740 Gallivan Boulevard
8:30 a.m. to 5:30 p.m. — Monday, Tuesday, Wednesday & Friday
Thursday — 8:30 a.m. to 7:30 p.m.
Saturday — 8:30 a.m. to 12 Noon

QUINCY OFFICE:
690 Adams Street, Lakin Square
Monday, Tuesday, Wednesday, Thursday 8:30 a.m. to 5 p.m.
Friday 8:30 a.m. to 7 p.m.
Saturday — 8:30 a.m. to 12 Noon

South Boston Savings Bank
"ALWAYS THE LEADER"
**HIGHEST EARNINGS – LOWEST EXPENSES
BANK-BY-MAIL

For Home Delivery Call 471-3100
The Quincy Sun
1372 Hancock Street, Quincy, Mass. (617) 471-3100

Special Fall Home Improvement Section Starts Page 17

The Quincy Sun

Vol. 13 No. 1 — Thursday, October 2, 1980 — 15¢

Remembering The Hostages . . .

YELLOW RIBBONS, a reminder of the hostages still held in Iran, were worn by more than 100 seniors participating in or attending Wednesday's fashion show sponsored by the St. John's Church M-1 senior citizens group at the parish hall. Sporting their ribbons at a planning meeting are committee members, from left, Duncan McLean, Marie Cremins, Mae Purpura and Mary Hickey.

Quincy Sun Photo by Rick Matthews)

'Don't Want Road To Nowhere'

Merchants Tie E-W Connector To Hancock Mall

"The Planning Board and the engineers have a lot of homework to do," said Rep. Robert A. Cerasoli. "There are a lot of problems here."

And most of the 100-odd persons, most of them downtown Quincy merchants, who showed up for an informal hearing into the East-West Connector Monday night agreed with him.

"I would like the message to come across to the Planning Department," said City Councillor Daniel G. Raymondi, who chaired the hearing before the Downtown Development Committee.

"Show us what is going to happen in the John Hancock Parking area.

"There are people who have been in this city through some pretty tough times. I just don't think that we can put a roadway right through their stores.

"Is it worth it to put so many people out of work and to put so many out of business?

"We have to assure the people out there that it is not a pie in the sky concept."

The hearing involved the East-West Connector, a road that would cut through the city from Granite St. to McGrath Highway, passing under Hancock St. at Revere Rd.

But the project that most of those at the hearing had in mind was a proposed mall in the Hancock Parking area that would make the connector worthwhile.

Planning Director James Lydon conceded that he could not give the hearing much hard information on the mall.

"I cannot at this time mention the names of specific retailers," he said.

"We have been working for a number of years to develop a plan for the Hancock Parking Area.

"We have designated a developer, Stephen Weiner of Letherbee, Inc.

"We have come up with about 30 different variations of site plans, each variation depending on the retailers involved.

"Last Friday we had a major retailer express strong interest in locating in the city.

"If he commits himself, we will be able to announce one if not two of the three anchor stores in the mall before the state hearing on the connector in mid-November."

That was the best Lydon could do by way of assurance.

The State DPW's public hearing on the connector, which would be built with an 80-20 ratio of federal-state funds, is crucial to construction of the roadway.

Frank Ching, vice president of transportation and environmental analysis for H. W. Moore Associates, the engineers, said state approval may depend on "the amount of unrest, dissension and public outcry that is noted from the city itself."

"It would behoove the city administration to clear up as many questions between now and

(Cont'd on Page 28)

Emergency Count On Weekend

Did Census Lose 5,782 In 4 Areas?

By TOM HENSHAW

Four of the 14 census tracts in the city of Quincy show a loss of 5,782 people in U.S. Census Bureau figures compared to those compiled by the city from other sources.

As a result, the City Council willing, special census takers hired by the city will fan out into Houghs Neck, Germantown and Quincy Point this weekend to see where the Census Bureau fouled up.

Mayor Arthur J. Tobin went to the City Council last night (Wednesday) seeking $25,000 to finance the emergency head counts.

It is the first step in the city's all out search for residents possibly missed by the Census Bureau, who counted only 83,904 in Quincy. That's 4,062 less than in 1970.

"The low census could affect Quincy for the next 10 years and cost the city millions of dollars in federal aid," said Mayor Tobin.

City Clerk John Gillis Monday obtained from the Census Bureau a breakdown of the preliminary census of Quincy's population by census tracts, which he compared to the city's estimate.

In four of those tracts, where there were housing booms during the pat 10 years, the figures showed a loss of 5,782 people.

In Tract 4178, covering all of Houghs Neck and Germantown, part of Adams Shore and more than half of Quincy Point, there was a 2,150 difference.

Since the last census was taken, there have been two major housing projects, Oceanview and Pagnano Towers, built witn no appreciable loss of other housing units.

"That's where we think the big error was made," said Gillis. "That's the area we'll start with in our own census count and if it works out we'll do the others."

The others are:

Tract 4176, the area bounded roughly by Wollaston Beach, Furnace Brook Parkway, Hancock St. and Vane St. The difference in that area was 1,559. Tobin Towers and Fenno House are part of it.

Tract 4172, the Montclair section, the loss: 1,266.

Tract 4171, the area of Wollaston Heights bounded by Furnace Brook Parkway, Newport Ave. and the Milton line. The loss: 807.

Gillis said he filed notice with the Census Bureau that "as of Oct. 6, the city will take a complete census of the tracts mentioned so that we can prove that your figures were not accurate."

The Census Bureau has agreed to allow the city 20 days in which to recount the area.

Gillis said his estimates of what the populations of the tracts should be was based on the city's street listings plus the school census.

Tobin said that, if the City Council appropriates the money, the city will use 150 workers from the 1975 census crew to make the weekend count.

The city had expected to reach a population high of some 96,000 based on a preliminary figure given to Gillis by the Census Bureau during the summer.

Oct 7, Last Day For Voter Registration

Tuesday, Oct. 7, is the last day on which eligible Quincy residents, who are not already on the rolls, can register to vote in the Nov. 4 general election.

The Election Department at City Hall will be open until 10 p.m. that night for last minute registrants.

New voters can register daily at the Election Department, which is open from 8:30 a.m. to 4:30 p.m. Monday through Friday.

This week the city is making a special effort to register voters by taking the registration desk to the people and by keeping the Election Department open extra hours.

Special registrations in Wards 1 and 2 were held Tuesday in the Adams Shore Library and the Fore River Clubhouse.

Yesterday (Wednesday) potential voters in Wards 3 and 4 were given an opportunity to sign up at the Wollaston School and the Gridley Bryant School from 7 p.m. to 9 p.m.

Today (Thursday) the traveling registration team will be at the Wollaston Methodist Church and the Quincy School from 7 p.m. to 9 p.m. for voters in Wards 5 and 6.

The Election Department at City Hall will be open Saturday, Oct. 4, from 12 noon to 8 p.m., and Tuesday, Oct. 7, from 8:3; a.m. to 10 p.m.

No Leaves Pickup In Residential Areas

Public Works Commissioner James J. Ricciuti advises residents who have previously deposited yard leaves in the gutter line that this practice must stop in order to guarantee clean streets.

The street sweeping contract, awarded in May, does not include pickup of leaves in residential areas. The city will continue to service the areas of heavy leaf concentration.

Leaves that are bagged and placed on the sidewalk will be picked up by city trucks when notification is given. The bagged leaves will be used as an addition to loam and sand to develop a cover material for sanitary landfill, saving the taxpayers money as these materials are costly.

For bagged leaves pickup, call the garage at 773-1380, ext. 231 or 232.

The Quincy Sun

USPS 453-060
Published weekly on Thursday by
The Quincy Sun Publishing Company
1372 Hancock St., Quincy, Massachusetts 02169
Publisher and Editor
Henry W. Bosworth, Jr.

15c Per Copy - $6.50 Per Year - Out of State $8.50 Per Year
Telephone 471-3100
Second-Class Postage Paid at Boston, Mass.
MEMBER NEW ENGLAND PRESS ASSOCIATION

The Quincy Sun assumes no financial responsibility for typographical errors in advertisements but will reprint that part of an advertisement in which the typographical error occurs.

300 Doctors, Nurses Attend

Nutrition Therapy Fights Cancer, Workshop Told

Nutrition is a very important therapy in the treatment of cancer patients, a Quincy City Hospital workshop was told last week.

The workshop, sponsored by the Hospital's Department of Surgery and the South Shore Unit of the American Cancer Society, drew an overflow crowd of 300 doctors and nurses at Valle's Steak House in Braintree.

Dr. George Blackburn, director of nutrition support services at New England Deaconess Hospital, said the side effects of some drugs used to treat cancer patients cause a loss of appetite.

Thus, as many health experts believe, more than half of those persons with cancer literally die of starvation.

Dr. Anthony Dragone of the City Hospital staff pointed out that nutrition is not an alternative therapy for cancer patients but is supportive of chemo and radiation therapies.

"The added nutrients enable the body to mobilize the resources to support the patients," he said.

"It allows the patient to enjoy a quality of life in home surroundings which is beneficial to both the patient and the family."

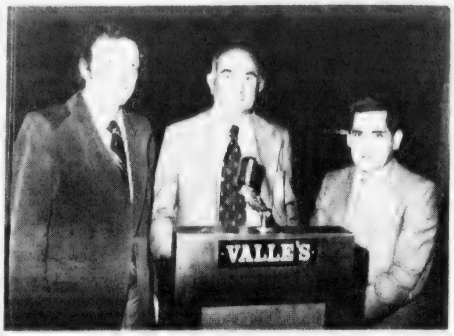

QUINCY CITY HOSPITAL staff members participating in recent cancer seminar at Valle's Braintree included, from left, Dr. William Cobb, director of medical education; Dr. Edward Gordon, chief of surgery and Dr. Jorge Tello, chief of oncology.

(Quincy Sun Photo by Rick Matthews)

Other speakers on the program included Dr. Jorge Tello, chief of oncology of City Hospital; Jean Wilson, nurse clinician; and Nancy Hsu, clinical dietician, both of Mass General Hospital.

General Dynamics Has Engineering, Design Openings

General Dynamics' Quincy Shipbuilding Division announces it has immediate personnel openings for long-term assignments in engineering and design.

The shipyard said it plans to add professional employees in marine and electrical engineering, naval architecture and structural engineering and engineering planning and records departments.

Positions open include those for engineering supervisors, specialists and planners; design, structural and electrical (both power and electronics) engineers and naval architects. Openings exist for design supervisors in hull outfitting, communications electronics, materials HVAC design, machining arrangement, piping design and electrical.

Persons interested in applying for the positions are asked to send a resume to the yard's professional employment office at Quincy.

The Quincy shipyard holds more than $100 million in contracts for new commercial construction work and overhaul projects for both Navy and commercial ships.

Don't gamble with your eyesight

At Optometric Associates of Quincy we offer the finest in eye care for the entire family using the most modern equipment plus:

- Large selection of frames including the latest in designer frames
- Modern lab on premises
- Same day service on most prescriptions
- Senior Citizens 15% Discount (coupons excepted)

$10.00 OFF
One Complete Pair Of Eyeglasses
One Coupon Per Purchase with this ad

EYE EXAMINATIONS
Sheldon Strauss, O.D.
680 Hancock St.
Quincy (Wollaston) 471-2300

OPTOMETRIC ASSOCIATES of Quincy

Board Takes No Action On Bay Inn Reconsideration Request

By NANCY MCLAUGHLIN

Quincy Bay Inn, appearing unofficially before the License Board Tuesday, requested reconsideration of its Sept. 16 license transfer denial but the request fell on deaf ears.

No action was taken by board members City Clerk John Gillis, Police Chief Francis Finn and Building Inspector Allan MacDonald. The denial is being appealed Oct. 23, before the Alcoholic Beverages Control Commission (ABCC).

The transfer of inn-holder-all alcoholic license formerly held by the Carlton House had been denied because of apparent inability to meet parking requirements and the resultant effect on public safety.

In a Sept. 22 letter sent to board members and at Tuesday's meeting, inn attorney Richard J. Vita told the board there was adequate parking.

According to Vita, 109 parking spaces are required by zoning ordinances and Building Department records show there are 183 authorized spaces.

Vita requested the board rescind their Sept. 16 decision and grant the license transfers.

MacDonald said that for years he has asked the City Council to amend the ordinances regarding parking requirements because he feels they are inadequate.

Vita reiterated that the inn would attempt to rectify any parking problems by purchasing adjoining property.

Chief Finn said, "When the Carlton House closed, we thanked God because parking was a nightmare there."

MacDonald agreed that parking had been a problem at the establishment and said "We have an 18 year track record (with the area). There were tremendous problems with parking on Hancock St. and under the expressway. Fire lanes were not maintained."

Vita again asked for an opportunity to submit parking plans which would meet minimum requirements and answer over-all problems.

Finn stated that residents of the area "nearly committeed suicide" they were so upset with problems there in the past.

"It was a horror show down there last time," said Finn, "and history tells us something".

"The ward councillors are not here, the people are not here and they'd take our heads if we go for this reconsideration concluded Finn.

City of Quincy
VOTER REGISTRATION DATES
Evening Hours - 7:00 P.M. To 9:00 P.M.
At The
Following Locations

WEDNESDAY, OCTOBER 1, 1980

Ward 3 — Wollaston School, Beale Street
Ward 1 — Gridley Bryant School, Willard Street

THURSDAY, OCTOBER 2, 1980

Ward 5 — Wollaston Methodist Church, Beale Street
Ward 6 — Quincy School, Newbury Avenue

SATURDAY OCTOBER 4, 1980

Quincy City Hall, Election Department * 12:00 p.m. to 8:00 p.m.

TUESDAY, OCTOBER 7, 1980

Quincy City Hall, Election Department * 8:30 a.m. to 10:00 p.m.

This Being The Last Day For Registration Before The Presidential Election November 4, 1980

Registration Daily at City Hall, Election Department from 8:30 a.m. until 4:30 p.m., Monday through Friday.

GUY S. FAIELLA
Chairman, Board of Registrars
JOHN M. GILLIS
Clerk, Board of Registrars

Cash. Now.

With the price of gold, silver and diamonds at highest (or even declining) levels, now is the time to receive the most cash for yours.

We've been serving Quincy and the South Shore since 1942.

Rogers Jewelers
1402 Hancock street • Quincy, Mass. 02169
773-3636
Open Thursday & Friday until 9

QCBPA Members Told:

Tobin: Redevelopment Up To You
Finn: Crime Reduced In Downtown

The number of police officers assigned to downtown Quincy has been cut considerably, says Police Chief Francis X. Finn, but at the same time the amount of crime in the area has been reduced too.

But he is not sure how long it will continue under the present budget constraints.

"The system we are working in the area and the people we have there are performing at a very, very high professional rate," Finn told a meeting of the Quincy Center Business and Professional Association at the Neighborhood Club.

But, he added, "we would like to put more people into Quincy Square because I don't think you can continue to function with the numbers of people we have there and continue to have public safety.

"It is a fact you have to have police visibility or you're eventually going to be inviting crime --- and some damn serious crime, in plain English."

Mayor Arthur H. Tobin told the businessmen that part of the Sears Roebuck building will be torn down to make way for the East-West Connector, then reconstructed to house one of three department stores being sought for the city.

The Tobin administration, he said, is redeveloping downtown Quincy with the best interests of the city in 1990 in mind and "if you don't want it I'm just going to walk away from it and concentrate on other areas."

"Downtown Quincy has been studied to death," he said. "I think we showed good faith by going out and getting the Campanelli project and then you saw the rippling effect. And you're going to see other effects here.

"I have a very prominent banking institution that wants to put up a building. I'm not at liberty to name names at this time but I can see things happening and it's all going to take place. But everybody's got to see it as an asset."

Chief Finn blamed the problems of his department on a very tight budget for fiscal 1981.

"The budget constraints that we presently have in the Police Department are such that we are going to have to be very, very, very careful to get by the year, if in fact we will get by the year," he said.

"I've expressed that to the auditor, the mayor and some of the city councillors that we're going to have to be very very careful. We may not even by able to do it and I don't know how we're going to bail out if we don't."

Finn said the Police Department has been monitoring Quincy Square through its crime analysis unit "and we've reduced crime in the area by 15 per cent. And we have a 26 per cent apprehension on violent crime in the area. That's a phenomenal rate."

The chief said that while there is less manpower in Quincy Square that does not mean there is less security. There is a two-man car in the Square and other cars pass through frequently en route to their assigned posts.

Mayor ARTHUR TOBIN

Chief FRANCIS FINN

"We are 18 men short in the Police Department at the present time," he said. "I would like to be able to put them on but the budget today does not look like that is going to happen.

"We are using some civilian help in the communications center. They started off a little rough as anything new will but they're coming along very well professionally."

Finn told the businessmen that taking emergency ambulance service away from the Police Department and giving it to a private firm "will give me a minimum of 12 assigned officers" and will save Quincy about $750,000 a year.

"It has been a super good ambulance service up to now but it cannot compete in the future," he said.

"The ambulance service is

(Cont'd on Page 28)

Personnel Lagging Behind Enrollment Decline

By BERNIE O'DONNELL

The number of school employees is declining, according to figures presented to the School Committee, but not as fast as enrollment.

The school system now had exactly 200 fewer employees than in 1976, its peak year for employment, according to School Supt. Lawrence Creedon.

The 12 percent decline, from 1,676 to 1,476 employees, however, is about half the 24 percent drop in enrollment during the same period.

Regular school enrollment, kindergarten to grade 12, was 15,244 in 1976 and is now slightly under 12,000.

"You're always going to be a year behind on that sort of thing," said Creedon. "The decline occurs and the RIF (reduction in force) follows the following year."

Of 11 categories of employees, Creedon said, nine categories have declined in number since 1976.

The number of custodians have increased by 21, Creedon said, due to an increase in school department space, such as the Lincoln Hancock School and North Quincy High and Merrymount School additions.

Teaching specialists have increased from 218 to 223, mainly caused by large increases in special needs teachers due to Chapter 766 legislation, he said.

Changes in the number of other employee groups reported by Creedon are as follows:

High school teachers dropped by 20, from 299 to 279, a 6.6 percent decrease.

School administrative staff dropped by five, from 33 to 28, a 15.2 percent decrease.

Principals and assistants dropped by two, from 38 to 36, a 5.2 percent decrease.

Junior high teachers dropped by 14, from 194 to 180, a 7.3 percent decrease.

Elementary teachers dropped by 107, from 346 to 239, a 31 percent decrease.

Clerks dropped by five, from 123 to 118, a four percent decrease.

Maintenance men dropped by three, from 29 to 26, a 10 percent decrease.

Food service workers dropped by 30, from 140 to 110, a 21 percent decrease.

Teacher aides dropped by 40, from 163 to 123, a 24 percent decrease.

Creedon said he was releasing the personnel figures to counter claims by some City Council members that the school system has "done nothing" to cut back in light of declining enrollment.

Derbes Bros. Low Bidder On Resurfacing Work

The Derbes Bros. contracting company of 44 Branch St., South Quincy was apparent low bidder on a public works contract for resurfacing various city streets.

Derbes Bros. bid $77,239 on the work, according to the office of Public Works Comm. James J. Ricciuti.

Other bidders were the F. DeAngelis Co. of 116 Putnam St., Merrymount at $105,204.80 and the Old Colony Crushed Stone and Gravel Co., of 26 Vernon St., West Quincy, at $88,493.15 according to the public works dept.

Those were the only three bidders on the contract, Ricciuti's office said.

Bids were opened at 10:30 a.m. on Tuesday, Sept. 30.

Acceptance of Derbes Bros. as lowest qualified bidder and awarding of the contract still requires the approval of Mayor Arthur Tobin.

a dog gone good bank

quincy cooperative

Main Office: 1259 Hancock Street
Quincy, Massachusetts 02169 • (617) 479-6600

Branch Offices: Braintree, Cohasset, Hanover

Cadet Mari Ann Samaha Completes ROTC Training

MARI ANN SAMAHA

ROTC at Northeastern University, Boston

Today's Women

Aquinas Junior College Welcomes 230 Freshmen

Administration, faculty, staff and student leaders at Aquinas Junior College, Milton, recently welcomed 230 freshmen to the college during orientation week.

The activity marked the beginning of the celebration of Aquinas' 25th anniversary.

Returning and incoming students met with faculty advisors who distributed class programs and explained the role of academic advisor.

Students were also introduced to new faculty members Margaret Cesario, RN, M.Ed., medical assisting; Christine Clark, BS, secretarial science; Alice Hanley, BS, secretarial science; S. Carole Lombard, CSJ, theology biological science; S. Rita McCormack, CSJ, theology; and Marie Frazier, M.Ed., research and development of adult education.

The week climaxed with a general assembly during which Sister Mary Louise Morgan, CSJ, spoke on the theme for the anniversary year "Women in Business - Our Business".

Guest speaker was Dorothy Mulcahy Oppenheim, a 1962 Aquinas graduate who went on to furthered her education and receive an AB degree from Boston University and an MBA degree from Boston College.

Sister Helene Higgins, CSJ moderator for the Aquinas Student Association, inducted student officers for the year: Kathleen Kelley, president; Donna O'Shea, vice president; Cathleen Kelly, secretary; Joanne Vaughn, treasurer; and Christine Bentley, recording secretary.

Rev. Eugene Sullivan, superintendent of the Archdiocesan schools, was celebrant of the liturgy.

New director of development for the college is David G. Oliver, former director of development, Washington Center, Boston.

AQUINAS FRESHMEN, from left, Colleen Flynn, Corinne Keches and Joanne Mulcahy, all of Quincy, were among participants in orientation week recently at the college which is celebrating its 25th anniversary.

Karen McCarthy Dartmouth Freshman

Karen A. McCarthy of Quincy is a member of the freshman class at Dartmouth College, Hanover, N.H.

She is the daughter of Mr. and Mrs. John McCarthy of 47 Merrymount Rd.

A 1980 graduate of Archbishop Williams High School, Miss McCarthy was a member of the National Honor Society, choral and track team.

Breastfeeding Class At Quincy Hospital

A free breastfeeding class for prospective mothers who are nursing their babies will be held Monday, Oct. 6, at 10 a.m. at the Gordon House, Quincy City Hospital.

Topics covered include: whether or not to breastfeed; care of the breasts before and during breastfeeding; adapting breastfeeding to the hospital schedule; nutrition for the nursing mother; establishing a modified demand schedule; expressing and freezing breastmilk; and possible problems and how to deal with them.

To register, call Ann Kurkjian, 848-8564, or Beth Rotondo, 337-3689.

Baby Sitters Course At Houghs Neck Center

Seventh grade boys and girls who would like to become "super sitters" can attend a six-week baby sitting course Fridays at 3 p.m. beginning Oct. 17, at the Houghs Neck Multi Service Community Center 1193 Sea St.

The first class will feature Joan Field, of the 4-H department of the Norfolk Cooperative Extensive Service, giving demonstrations and discussing safety and care of young children. A film will also be shown.

Succeeding classes will have talks by a police officer, fire fighter, pediatric nurse, nutritionist and arts and crafts teacher.

There will also be a party for toddlers where members of the class can demonstrate what they have learned, and graduation exercises will conclude the course.

To sign up for the class, which is limited, call Patricia Ridlen at 471-8251.

Save Gas and Money ... shop locally.

Stay Alive!

By Jack Silverstein

CANCER PREVENTION ADVANCES

A [illegible] American Medical Association [illegible] two new developments [illegible] cancer detection and prevention.

[illegible] "tumor associated antigens" which may signal the presence of the disease in the body even before symptoms develop.

Also among newly announced developments has been a new breast cancer drug, now in the testing stage.

* * *

This information has been brought to you as a public service by NARDHOOD PHARMACY 286 Hancock St., N. Quincy.

OUR SERVICES INCLUDE:
Charge accounts
Family prescription records
Year end tax records
Delivery service
Insurance receipts
Hospital supplies for sale or rent
Open 7 days a week, 9-10
Phone 328-3426

Avenue Thrift Shop

WE BUY AND SELL USED FURNITURE AND APPLIANCES

3 LOCATIONS TO SERVE YOU

QUINCY
878 Hancock St. (Adj. basin at Beale St.)
479-7711

DORCHESTER
847 Dorchester Ave. (at Dot Line & Rt. 203)
265-7100

SOUTH E
287 West Broadway, So. Boston
268-0400

Clean 3 Sweaters . . .

only pay for 2!

Dependable Cleaners

BRA-WEY FLORIST
94 Washington St.
Weymouth
337-0288 337-0289

Norfolk County Bar Association

P.O. Box 66, Dedham, Mass.
326-8687

First Parish Church Bill Passes Senate

A bill that would turn historic First Parish Church over to the U.S. National Parks Service has passed the Senate and needs only President Carter's signature to become law.

The measure, which was approved by the Senate late Tuesday afternoon, was expected to reach the President's desk on Monday.

"I can't see how he could fail to sign it," said Sen. Paul Tsongas, who shepherded the bill through the Senate.

Cong. Brian J. Donnelly who filed the bill and saw it through the House, and State Sen. Paul D. Harold both urged the President to sign it.

Harold called the White House through David Flynn, a presidential aide from Bridgewater, to place his urgency on record.

Earlier this year, the church congregation voted to donate the structure, which is badly in need of extensive renovations they could not afford, to the U.S. government for preservation.

Part of Donnelly's bill would have the attorney general look into ways in which the congregation could continue to use the church without violating the Constitutional separation of church and state.

Harold said Tsongas told him that the bill barely survived the weekend in the Senate when Sen. Peter Domenici (R-N.M.) tried to amend it to include a Vietnam War Memorial in his state.

"That would have killed the bill," said Harold. "Senators spent all day yesterday (Monday) trying to reason with him to sign off the bill."

Harold said Tsongas told him the chances of Carter signing the bill were enhanced Saturday when a similar bill for the late Dr. Martin Luther King's church in Atlanta was passed.

"Just prior to election, there are political considerations to signing or vetoing a bill that is important in a key area like Massachusetts," said Harold.

N.Q. Boosters Social Saturday

Tickets for Saturday night's annual adult social of the North Quincy High School Boosters Club at Sacred Heart Hall in North Quincy will be on sale at the door.

Dancing will be enjoyed to the music of The Revelers from 8 to midnight and refreshments will be served.

Parents of the players and friends are welcome to attend.

Elementary School Lunch

Monday, Oct. 6 - Spaghetti w/meat balls, buttered green beans, knott roll, black and white bar, beverage.

Tuesday, Oct. 7 - No Lunch.

Wednesday, Oct. 8 - Chicken filet w/gravy, buttered peas and corn, whole wheat roll, peanut butter cookie, jello, beverage.

Thursday, Oct. 9 - Salisbury steak w/gravy, buttered carrots, snowflake roll, fudge cake, beverage.

Friday, Oct. 10 - Golden brown fishwich, served MacDonald style in a bun, cole slaw, spice cup cake, beverage.

Secondary School Lunch

Monday, Oct. 6 - Make your own meat ball submarine sandwich, seasoned string bread, choice of desserts, beverage.

Tuesday, Oct. 7 - Grilled frankfurt w/a frankfurt roll, mustard and relish, cole slaw, carosel of desserts, beverage.

Wednesday, Oct. 8 - Turkey fricassee, whipped potatoes, buttered peas, cranberry sauce, fresh baked roll, dessert de Jour, beverage.

Thursday, Oct. 9 - Grape juice, Italian Zita w/meat sauce, tossed green salad, fresh baked bread product, variety of desserts, beverage.

Friday, Oct. 10 - Hot sliced turkey in a fresh baked roll, buttered peas and corn, cranberry sauce, dessert de Jour, beverage.

Attorney Services
ALAN H. SEGAL
175 Quincy Shore Drive, Quincy 328-6545
420 Washington St. Braintree 848-6272
General Practice
Criminal & Family Law
Personal Injury Claims
Real Estate
Wills & Trusts
NO CHARGE FOR FIRST OFFICE VISIT

WEYMOUTH SAVINGS BANK
EAST BRAINTREE BANKING CENTRE
It's Our Birthday Month
But You Get The Gifts!
Thanks for making us Your Financial Banking Centre
382 Quincy Ave., East Braintree
24 Hour Automated Bank Teller/Girl Friday
Fully Automated Teller Services
24 hrs a day 7 days a week
Free N.O.W. Checking Plus 5% Interest
No service charge
No minimum balance
Early and Late Hours
Lobby -
Monday - Friday 10 a.m. - 5 p.m.
Tuesday Evening 6 p.m. - 7 p.m.
Saturday Banking 9 a.m. - 1 p.m.
Mortgage & Other Loans
Low Rates/Fast Service
Consumer, Home Equity, Auto
Personal, Mass. Higher Education
Home Heating.
Banking Centre for Money Market Certificates
2½ year certificates
12.938 Effective Annual Yield on 12.00% Oct 2 - Oct 15
$500 Minimum Deposit
Interest rate at purchase constant for duration of term. Federal regulations require substantial penalty on withdrawal prior to maturity. If interest and principal on deposit, interest compounded continuously.
Drive Up/Walk Up
Open Early and Late
Monday - Friday 8:30 a.m. - 6 p.m.
Tuesday 8:30 a.m. to 7 p.m.
6 Month Term Certificates
12.504 Effective Annual Yield on 11.968% Oct 2 - Oct 8
$10,000 Minimum Deposit
Federal regulations prohibit compounding of interest. Withdrawal of principal not permitted prior to maturity. Offer subject to withdrawal without notice.
Equivalent rate based on renewal of principal & interest at end of six months at the same rate.
Free Parking
Plenty of Free Parking anytime of the day for our customers convenience.
FREE DRAWINGS AND MORE
FREE REFRESHMENTS
FREE GIFTS
Offer subject to withdrawal - all deposits insured in full
The Celebration Starts Now!!!
Come in and Register for our FREE Birthday Drawing
MILLIONAIRE FOR A DAY
Win 12% Interest On One Million Dollars For A Day
Interest @ 12% based on 365 days
SAVINGS BANKS OF MASSACHUSETTS · ALL DEPOSITS INSURED IN FULL
You Do A Lot Better At. . .
WEY-BANK
WEYMOUTH SAVINGS BANK
372 Quincy Ave. Braintree 843-3008
47 Washington St. Weymouth Landing
843-3008
337-2700
383 Bridge St. North Weymouth
295 Washington St. Weymouth

MRS. ROSINA MONACO of Quincy, (front) was honored by her six children and more than 100 others recently on her 90th birthday. Among those present were daughters (from left) Grace Ambersino of New York, Rose Monaco of Quincy and Josephine Cameron of Quincy and sons (from left) Albert Monaco of New Jersey, Thomas Monaco of Weymouth and Alfred Monaco of Florida.

[Quincy Sun Photo by Steve Grochowski]

Mrs. Rosina Monaco Honored On 90th Birthday

Mrs. Rosina Monaco of Quincy was honored by more than 100 relatives and friends recently at Torre Del Passeri Hall, at a 90th birthday party.

Among those honoring Mrs. Monaco were her six children, Grace Ambersino of New York, Josephine Cameron and Rose Monaco of Quincy, Thomas Monaco of Weymouth, Albert Monaco of New Jersey and Alfred Monaco of Florida.

Born in Italy in 1890, Mrs. Monaco came to Quincy 68 years ago. She has six children, 14 grandchildren, 16 great grandchildren and one great great grandchild. She is the wife of the late Salvatore Monaco.

Music was provided by Mrs. Monaco's nephew, Frank Monaco, and great nephew, Bill Monaco, both of Waltham, soloist was Mrs. Josephine Flecher.

A song from the Broadway show "Annie" was performed by Mrs. Monaco's grandchildren and the great grandchildren sang "You Light Up My Life".

Adding to the festivities was the 38th anniversary of her son Thomas and his wife Helen, and the announcement of her son Albert's pending wedding to Connie Marshall of Maine.

Out of state guests included Mrs. Grace DeMeo of Pennsylvania; Mrs. Monaco's sister; Sister Mary Angelina of Connecticut, a niece; Mr. and Mrs. Thomas Monaco of New Jersey; Mr. and Mrs. Vincent Ambrosino of New Jersey; Mrs. Mildred Ambersino, Mrs. Robert Stuart and family, all of New York; Mrs. Anne Vassil of Jamaica, N.Y.; Mrs. Marshall and family of Maine and Mrs. Barbara Shea and family of New Hampshire.

Also attending was Rev. William Devine of St. Joseph's Church, Quincy Point.

Classes Starting

Enroll Now!!

QUINCY BEAUTY ACADEMY
30 Franklin St.
Quincy
LEARN HAIR DESIGN

- CO-ED
- STATE LICENSED
- UNISEX STYLING
- PLACEMENT ASSISTANCE FOR GRADUATES
- STUDENT FINANCIAL ASSISTANCE AND BASIC EDUCATIONAL GRANTS AVAILABLE
- DAY, EVENING AND PART TIME CLASSES
- NATIONALLY ACCREDITED BY THE COSMETOLOGY ACCREDITING COMMISSION
- APPROVED FOR VETERAN TRAINING

NEW SKIN CARE PROGRAM
Call For Free Brochure 471-1440

A Touch of Class
Claire Cooledge's
Doorway to Fashion
First In Fall Fashions
Senior Citizen Discount
Closed Mondays
Open Tuesday thru Saturday
10 A.M. - 5:30 P.M.
28 Greenwood Ave.,
Wollaston
773-5266
VISA

Wollaston Mother's Club Announces Season's Programs

The Boston Gas Company will present, "The Good Old Days . . . Or Were They" at a meeting of the Wollaston Mother's Club Thursday, Oct. 9 at 11:00 a.m. at First Baptist Church of Wollaston.

Chairwoman will be Mrs. Barbara Feeley and co-chairwoman will be Mrs. Anne Condon. Hostesses will be the community service committee.

The program schedule for the remainder of the club season:

Oct. 23 - Workshop For The Holiday Fair, 10 a.m. to 2 p.m., at Franklin and Jessie Dawes Memorial House, Quincy Shore Drive.

Members are invited to help make items for the fair or bring their own work to finish.

Nov. 6, evening, bus trip dinner and entertainment. Chairwoman, Mrs. Alice Butts, co-chairwoman, Mrs. Ellen Gillum.

Nov. 13 - Formation of nomination committee. Origami: Traditional Japanese Paper Art demonstration by Mrs. Sachiko Grimes. Chairwoman Mrs. Philip Spring; hostesses membership and reception.

Nov. 15 - "Holiday Faire" 1980 at North Quincy Knights of Columbus Hall, 5 Hollis Ave, 10 a.m. to 4 p.m., all proceeds will benefit the scholarship fund. The Fair will include handcrafted items, - bakery and footstuffs, ceramics, - toys and games, - plants, - "Trash n- Treasures", - "Childrens' Corner", - cookbooks, receipes, - snack bar, chances for special prizes and more.

Dec. 13 - Annual Christmas Party at Wollaston Post, Wollaston, 8 p.m. to 1 a.m. Dancing, chinese food buffet, fun.

Chairwoman are bowling committee members of the program committee.

Jan. 22, "Secrets Your Handwriting Reveals" presented by Mr. John J. Swanson M.G.A. Chairwoman, Mrs. Frank Marlowe, hostesses American home committee.

Feb. 12 - Vice Presidents Day. Astrology program "Learn Your Sun Sign", presented by Mrs. Patricia Russo of Braintree. Chairwoman Mrs. Paul Gemmel, hosteses telephone committee. Guests will be invited from other clubs, groups. Annual cake sale to benefit scholarships.

March 12 - Election Day. Program to be announced. Chairwoman Mrs. Rose Bulman, hostesses arts and crafts committee members.

March 26 - 11:30 (program), Aerobic dancing demonstration with instructor Janice Mc Arthur. Members are invited to learn how to exercise to music. Luncheon and business meeting to follow. hosteses officers, press and publicity program committee members.

April 4 - "Breakfast With The Easter Bunny" a special event for the children, age no limit 10 a.m. at Fellowship Hall. Hostesses yearbook and printing committees and all "younger" moms.

April 9 - Final meeting. Annual reports from committees, treasurer and auditor. Informal closing of club year's business. "Surprise Box Lunch Swap" Luncheon. Hostesses, quarter century committee and newsletter committee.

April 30. The Club will celebrate its 60th anniversary. Details will be announced at a later date.

B'nai B'rith Women Plan 'Dancing With Molly'

Quincy B'nai B'rith Women will present "Dancing with Molly", an evening of dancing with your favorite partner, Saturday, Oct. 4, at 8 p.m. at Temple Adas Shalom, 435 Adams St., Quincy Center.

Refreshments will be served. Members, husbands and friends are invited.

Mr., Mrs. William Walker, Jr., Parents Of Son

Mr. and Mrs. William Y. Walker, Jr., of 53 Wallace Rd., West Quincy, are parents of a son, William Yuill Walker III, their third child, born Aug. 30, at St. Margaret's Hospital for Women, Boston.

The Walkers also have two daughters, Jennifer, age five, and Nancy, two and a half.

Grandparents are Mr. and Mrs. William Walker of 479 Furnace Brook Parkway, Quincy; and Mr. and Mrs. Henry Cella of 29 Alice Ave., Walpole.

Mr., Mrs. F. James Rusconi, Jr. Parents Of Daughter

Mr. and Mrs. F. James Rusconi, Jr., of 12 Worcester Rd., Sharon, are parents of a daughter, Colleen Marie, their first child, born Aug. 26, at St. Margaret's Hospital for Women, Boston.

Grandparents are Mr. and Mrs. Joseph Marcin of 93 Albatross Rd., Adams Shore; and Mr. and Mrs. Frank Rusconi of 84 Columbia St., South Quincy.

OCTOBER SPECIALS

PERMS $15.00 Reg. $22.50

Tues., Wed., Thurs. Specials

Shampoo & Set..... $4.00 Sr. Citizens.... $3.00

Shampoo, Cut & Set..... $7.50 Sr. Citizens..... $5.50

Permanent.. from $11.00 from $9.25

Open Thursday night 'til 6:30. Closed Monday. Appointment or Walk-In Service

Call 472-3033

BARBARA'S Beauty Salon
1445 Hancock St., Quincy
2nd floor, Suite 204 above Rite Aid Pharmacy

Rummage Sale At Viking Club

A rummage sale will be held by the South Shore Viking Association, Ladies Group, Tuesday, Oct. 7, 9 a.m. to noon at the Viking Club, 410 Quincy Ave., Braintree.

Chairwoman is Ella Monson.

ELECTROLYSIS
UNWANTED HAIR PERMANENTLY REMOVED
Face, Eyebrows, Body, Legs, Hairline
Dolores MacMillan, R.E.
680 Hancock St., Wollaston
Office hours by appointment
Complimentary consultation available
471-9500 or 471-0214

MR. and MRS. THOMAS A. FABRIZIO
[McIntire's Studio]

Kathy Marie Graham Wed To Thomas A. Fabrizio

Mr. and Mrs. Thomas A. Fabrizio were married recently by Rev. Peter Martocchio during a double ring ceremony at the Lady of Good Counsel Church, Merrymount.

The bride is the former Kathy Marie Graham, daughter of Mr. and Mrs. Harry J. Graham of 17 Pelican Rd., Adams Shore. A graduate of Quincy High School and Quincy Junior College, she is employed by Quincy City Hospital.

The bridegroom, son of Mr. and Mrs. Hugo F. Fabrizio of 11 Emerald St., West Quincy, is a graduate of Quincy High School. He is attending Northeastern University and is employed by the Quincy Police Department.

Matron of honor was Nancy Jones of Quincy. Bridesmaids were Deborah Graham, Mary Graham, Janice Sferuzza and Shirley Spencer, all of Quincy; Annmarie Campbell of Randolph; and Carole Bowe of Hingham.

Best man was Richard Fabrizio of Quincy. Ushers were Stephen Graham, Thomas Petitti, David Moran and Andrew Sferuzza, all of Quincy; Kevin Maloney of Dorchester; and Stephen Cosgrove of Jamaica Plain.

A reception was held at Braintree Sons of Italy Hall.

Following a wedding trip to Bermuda, the newlyweds are making their home in South Quincy.

S. S. Simmons Club To Hear Radiologist

The South Shore Simmons Club will hold a dinner meeting Tuesday, Oct. 7 at 6:30 p.m. at the First Congregational Church, Elm Street, Braintree.

Dr. Susan Goldstein, radiologist at the Lemuel Shattuck Hospital, will be the speaker. Dr. Goldstein is a Simmons Alumna and will speak on her recent travels in China, giving her impressions of the Chinese life style as she saw it throughout the country and on her visits to hospitals, restaurants and schools.

Guests are welcome. Dinner reservations may be made by calling Mrs. Richard Porteus, president of the club at 848-0512.

Other officers for 1980-81 are Mrs. William Kearney of Duxbury, vice president and corresponding secretary; Mrs. Robert Fall of Braintree, treasurer; Miss Margaret Flynn and Miss Mary Clark of Quiny, program; Mrs. Francis Horgan of Norwell, recording secretary; Mrs. Ebed Jenkins of Holbrook, membership; Mrs. Ricahrd Gordon of Milton, nominating; and Mrs. John Sargent of Hingham, publicity.

QHS-Vo-Tech Reunion Oct. 31

Quincy High School and Quincy Vocational Technical School will hold their 10th anniversary reunion Halloween night, Oct. 31, at The Ridder Country Club, Whitman.

Interested classmates who have not yet been contacted should contact: Liz Campbell, P. O. Box 302, Quincy.

INSTANT COLOR
PASSPORT PHOTOS
McIntire's Studio
679 Hancock St., Wollaston
Closed Monday Tel: 479-6888

ENGAGED -- Mr. and Mrs. Gerald J. Ryan of 22 Federal Ave., South Quincy, announce the engagement of their daughter, Karen Maura, to Timothy J. Kane, son of Mr. and Mrs. Joseph P. Kane of 326 Webster St., Marshfield. Miss Ryan, a graduate of Quincy High School and Bridgewater State College with a B.S. degree in mathematics, is employed in the field engineering department of IBM, Boston. Mr. Kane, a graduate of Marshfield High School and Bridgewater State College with a degree in English, is an English teacher at Marshfield High School. A Nov. 15, wedding is planned.
[Blackwell Studio]

Social

Russia Topic For Quincy Women

Mr. and Mrs. Frank Holzer will present a program on Russia with slides at a meeting of the Quincy Women's Club, 148 Presidents Lane, Quincy, Oct. 2, at 10:30 a.m.

Coffee will be served. The meeting is open to the public.

Hostesses will be members of the American Home Life Committee. Mrs. Theodore K. Buker, chairwoman will be assisted by members of the committee.

Derringer
The Florist
389 Hancock St.
Quincy
328-3959
Since 1900

Whitey's BAKERY
Mass. Retail Bakers Assoc.
1st Prize Winner for Wedding Cake Decoration
Your Wedding Will Be Better
With A Cake From Whitey's
Birthday, Shower and Anniversary Cakes, Frozen Desserts, Ice Cream Rolls, Ice Cream Cakes and Tarts
27 Washington St.
Weymouth Landing
337-1471
This Week's Special
French Apple Ring or Apple Strudel
Reg. $2.25 Save 50¢
NOW ONLY . . . 1.75
From Thurs. Oct. 2 to Wed. Oct. 8
OPEN DAILY 6:30 A.M. TO 6 P.M., SUN. 7 A.M. TO 2 P.M.

MRS. LOWELL M. RASMUSSEN

Deborah McFetridge Bride Of Lowell M. Rasmussen

Miss Deborah A. McFetridge of Belmont and Lowell M. Rasmussen of Millis were married recently at Payson Park Church, Belmont.

The candlelight ceremony was performed by Rev. Robert Buckwalter.

The bride is the daughter of Mr. and Mrs. William S. McFetridge of 72 Gilbert Rd., Belmont, formerly of Quincy. A graduate of North Quincy High School, she was also graduated magna cum laude from Fitchburg State College School of Nursing, with a B.S. degree and is a registered nurse.

The bridegroom is a graduate of Fitchburg State College with a B.S. degree and West Virginia University with a master's degree in education. He is an industrial arts teacher in Medway.

Maid of honor was Patricia Bleheen of Quincy. Bridesmaids were Virginia Bleheen and Deborah Bleheen, both of Quincy.

Dana Walsh of Amesbury, was best man. John Bleheen of Quincy was an usher.

A reception was held at Lexington Lodge of Elks.

Following a wedding trip to Curacao, the newlyweds are making their home in Millis.

LOVE IS . . . a perfect wedding at the Golden Lion Suite

Speak to Terry Stracco - She's our rental agent - specializing in complete wedding package plans and all other occasions. The Golden Lion Suite accommodates up to 300. The Venetian Room up to 150 guests. Give Terry a call for an appointment for your reservation. New brochures are available. (air conditioned)
CALL Quincy Sons of Italy Social Center
120 Quarry Street, Quincy, MA 02169
NEW NUMBER is 472-5900

Haircutting with Atmosphere

MALES
Tuesday & Thursday Specials
BLOW CUT Including shampoo
$7.50 Reg. $10.
FEMALES MONDAY SPECIAL
WASH-CUT-BLOW DRY
$10
Permanent Individual Eyelashes
Reg. $15. Special $12.50
Ear Piercing $7.50 incl. studs
FACIALS $11.50 "An hour of Luxury"
Manicure $ 5.00
Hairplace One & Two
cor. Hancock & Chestnut & Maple Sts.
1-3 Maple St., Quincy 472-1060
OPEN Monday, Thursday Evenings
VISA

GRANITE CITY GRANGE incoming and outgoing officers at installing ceremonies recently at the Fore River Club House. From left, front, Elizabeth Feeley, assistant steward; Thomas Feeley, outgoing master; Melvin Wesley, master; Philip Grillo, overseer; Sadie Wesley, lecturer; Edith Purpura, chaplain. Second row, Florence Baker, steward; Frances Haletky, lady assistant steward; Gladys Celidonio, flora; Ethel Pearson, ceres; Edith Henshall, pomona; Mae Purpura, home and community; Warren Bryant, treasurer. Back row, Helen Grillo, home and community chairman; Lillian Wall, executive committee; Gladys Curry, pianist; Sadie DeAngelo, gate keeper; Mary Berry, secretary; and Dora Berriman, executive committee.

[Quincy Sun Photo by Rick Matthews]

Granite City Grange Installs Melvin Wesley Master

Melvin Wesley was installed as master of the Granite City Grange at ceremonies held recently by the organization at the Fore River Clubhouse.

Outgoing master Thomas Feeley called the meeting to order and state pomona deputy John Zampine and the installing suite were escorted to the master's station. Marshalls were Howard and Mary Haywood; emblem bearers were Bernie and Ellen Tisdale, state grange flora; and pianist was Chrystal Zampine, lecturer of Braintree Grange.

Worthy lecturer Mrs. Sadie Wesley presented Mrs. Betty Chase, musical director for the South Shore Center for the Blind which presented a program.

The evening also included a pot roast dinner and many Grange members and visitors were in attendance.

The Grange is beginning a membership drive and any young person or adult interested inthe group can contact Melvin Wesley at 479-4829.

LEE A. WELKY, D.M.D
Announces The Opening Of His Office For The
Practice Of Family Dentistry
234 Sea Street
Quincy, Massachusetts 02169
Office Hours By Appointment
Telephone 479-3030

Retired Officers To Meet Oct. 8

The South Shore Chapter of the Retired Officers Association will hold its next dinner meeting Wednesday, Oct. 8 at 6:30 p.m. at the CPO Club, Weymouth Naval Air Station.

Richard Pierce will hold a presentation "The Coast Guard, Policemen of the Sea." Guests and prospective members are welcome.

For reservations, call Arthur Olive, 698-8660.

Friday, OCT. 10th, Noon - 8 pm
Saturday, OCT. 11th, 10 am - 12:30 am
Sunday, OCT. 12th, Noon - 12:30 am

SOUTH SHORE GRECIAN FESTIVAL

St. Catherines' Church, 157 Beale St. Wollaston

. Greek Foods
. Greek Wines
. Handicrafts

. Greek Pastries
. Boutiques
. Attic Treasures

FREE GREEK DANCING
Saturday and Sunday, 8:30 pm - 12:30 am
with TA' ELLINOPETHA

Wollaston Congregational Women's Union Announces Schedule

The Women's Union of Wollaston Congregational Church, Winthrop Ave., will hold a rummage sale Saturday from 10 a.m. to 3 p.m in the social hall.

The group holds regular meetings the second Wednesday of each month in the church social hall, unless otherwise stated. Luncheon is at 12:30 p.m., and meetings are at 1:15 p.m.

Schedule of programs and special events for 1980-1981 will be:

Oct. 8, "Salt, Sand and Surf" program by Boston Gas Co. President will be Mrs. Leroy B. Carter, and meditations will be by Mrs. Charles A. Collins. Members are to bring sandwiches, and dessert and beverages will be served by Mrs. Henry Gray, Mrs. William Longridge, Mrs. Richard Peterson and Mrs. John Raymond.

Nov. 12, "Quincy's Environment and How You Can Help Protect It" by Mrs. Clara Yeomans, President. Mrs. Rudolph A. Lofgren; meditations, Mrs. Robert B. Olson, with Dedication of Family Thank Offering. Luncheon by the board. Baptist women will attend the meeting.

Dec. 6, church fair, 10 a.m. to 4 p.m.

Dec. 10, "The Spirit of Christmas in Music" by Lewis Williams. President, Mrs. Charles A. Collins; meditations, Mrs. Lloyd F. Martin. Dessert and beverage will be served by business women's group.

Jan. 14, "Travels with Jessie and Rudy" by Mr. and Mrs. Rudolph Lofgren. President, Mrs. Lloyd F. Martin; meditations, Mrs. Donald T. Dixon. Luncheon by the board. East Milton ladies will attend.

Jan. 18, annual church meeting of Wollaston Congregational Church, 12 p.m.

Feb. 3, East Milton Congregational Church, 12:30 p.m.

March 17, Baptist Church, 10:30 a.m.

April 8, "CMS - How it Functions and How You Help." President, Mrs. Donald E. Murch; meditations, Dorothea Bruce. Dessert and beverage will be served by fidelity group.

April 19, Easter service at 10 a.m.

May 13, "Egypt" by Mrs. Norman P. Hill. President, Mrs. Rudolph A. Lofgren; meditations, Mrs. John Mason. Luncheon by the Tri-W group. There will also be a Foodless Food Sale.

Christ Church Women's Guild Plans Rummage Sale

The Women's Guild of Christ Church, 12 Quincy Ave., will hold a rummage sale with a snack bar Friday, 9 a.m. to 2 p.m. in the lower parish hall.

Other meetings and special events planned by the guild for the lower parish hall at noon, unless otherwise specified, are:

Oct. 9, hobby day.

Oct. 23, Slides of New Zealand by Ben Stuart.

Nov. 13, "History of Christ Church" by Rev. Steele Martin.

Dec. 11, annual Christmas party.

Jan. 8, film "I've Been Working on the Railroad" by Robert Goelet.

Jan. 22, skits by the guild's "hidden talent" actress.

Feb. 12, program by Rev. William Fox.

Feb. 26, slide program by Lester Clark.

March 4, (Ash Wednesday), annual chowder luncheon.

March 12, "What's My Line".

March 26, diocesan speaker.

April 3, spring rummage sale.

April 9, "Programs Your Public Library has to Offer".

April 23, "Health Programs and Services for the Elderly" by Marion Andrews.

May 28, annual meeting.

June 11, Corporate Communion and annual luncheon concluding activities for the year.

A coffee hour precedes each meeting. Mrs. Robert Goelet is guild president.

'Luncheon Is Served' Heritage Seniors Program

The Heritage Senior Citizens Club of Wollaston will meet Thursday, Oct. 9 at noon at St. Chrysostom's Church, corner of Hancock and Linden Sts.

The program, "Luncheon is Served" will be presented and a business meeting will follow.

New England's Best Show
SQUANTUM ANTIQUE & FLEA MARKET
Antiques, Collectibles, New Clothing, Factory Closeouts, Hardware, Crafts, Picture Framing, Records, Housewares... and Hundreds More.
EVERY SAT. & SUN. Year-Round
SAT. ADMISSION ALWAYS FREE
Sun. Admission 50¢
Great Food
Enjoy Marina Room Lounge and Giant TV
225 Dealers All Indoors
Boston Harbor Marina
No. Quincy
FREE PARKING Info. 328-0603

Tobin, Two Others Honored For Aid To Mental Health

Mayor Arthur Tobin was among three persons honored Sunday by the South Shore Mental Health Center for their support to mental health.

Also honored were Elizabeth Hourihan of Milton, founder of Volunteers In Action, which aids special needs children and their parents, and Dr. F. Randolf Philbrook of the Randolph Board of Health, cited for his backing of mental health services in the town.

Ruth Paven, president of the South Shore Mental Health Center board of directors, also received a special award noting the completion of her term as president.

Ceremonies were held at Kemper Insurance, North Quincy.

William MacDonald of Quincy, vice president of the center's board of directors, noted that "Although much of the mayor's efforts have been directed toward the revitalization of business and industry, Mayor Tobin has demonstrated that his concerns are much broader.

"Today, the South Shore Mental Health Center honors him as the first mayor of the city to appropriate funding for Adult Outpatient Services so that the men and women of Quincy can benefit from mental health services here in their own community," MacDonald said.

"In the same way, we commend Mayor Tobin for recognizing the importance of providing community outreach services to the Atlantic Neighborhood Center, the Manet Health Center, The Southwest Community Center and the Germantown Service Center. These neighborhoods have benefited from the services provided by the South Shore Mental Health Center and made possible through Community Development Block Grant funds."

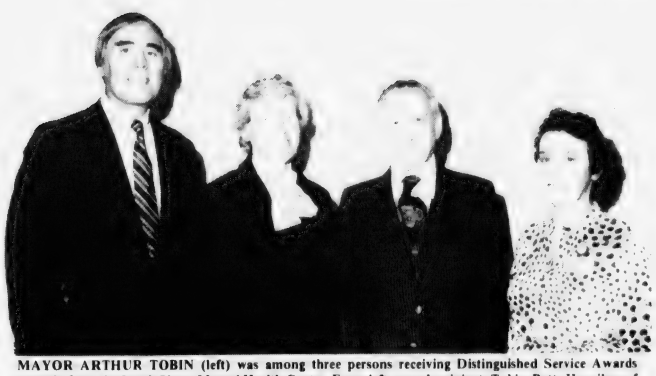

MAYOR ARTHUR TOBIN (left) was among three persons receiving Distinguished Service Awards recently from the South Shore Mental Health Center. From left, award recipients Tobin, Betty Hourihan of Milton and Dr. F. Randolf Philbrook of Randolph and Ruth Paven, honored upon completion of her term as president of the center's board of directors. *(Quincy Sun Photo by Rick Matthews)*

Silver Haired Legislature Elected

A State Senator and three State Reps, all over 65 years of age, have been chosen to represent Quincy in the Silver Haired Legislature Nov. 16-19 at the State House.

Katherine Gunning was elected to the Norfolk Senate seat over Henry W. Brook by an unofficial count of 237 to 215. Both are from Quincy.

Elmer Anderson of Quincy captured the Third Norfolk House seat when Mary Cerasoli, mother of State Rep Robert A. Cerasoli, withdrew after suffering a back injury.

Thomas E. Wood defeated Thomas Kenney in the Second Norfolk District by a vote of 62-45. Kenney will attend the legislative session as an alternate delegate.

Blase DeLollis was unopposed in the First Norfolk District.

The three-day session in the State House will deal with questions relating to the needs of senior citizens. The results of their deliberations will be considered by the next session of the real State Legislature.

Phipps St. Hearing Oct. 6

The City Council will hold a public hearing Monday, Oct. 6, at 6:45 p.m. in the Council Chamber on a proposal to change zoning on a portion of Phipps St., Quincy Center, from Residence B to Residence A.

The proposed change would be effective on the easterly side of the street from Nos. 64 to 188 and on the westerly side of the street from Nos. 61 to 193.

The Council will also hold a public hearing the same night at 6:30 p.m. on acceptance of Graham Terrace from Stewart St. to a dead end.

NEWSCARRIERS WANTED
Here's a chance to earn extra money by building a Quincy Sun home delivery route.
Telephone: 471-3100

South Boston Savings best certificate rates!
ALL DEPOSITS INSURED IN FULL

2½-YEAR CERTIFICATES
12.94% EFFECTIVE ANNUAL YIELD 12.00%*
*RATE EFFECTIVE OCTOBER 2nd – $1000 MINIMUM DEPOSIT
Act now to receive a guaranteed rate for 30 months on your investment. You'll receive this high rate of return no matter what the economy does. Remember, your interest is compounded continuously. Early withdrawal may be permitted only with the consent of the Bank.
Federal regulations require a substantial penalty for early withdrawal.

6-MONTH CERTIFICATES
12.504% EFFECTIVE ANNUAL YIELD 11.968%
*RATE EFFECTIVE OCTOBER 2nd
This is the current rate on our Six Month Term Deposit Certificates. Minimum deposit of $10,000. Federal regulations prohibit compounding. All deposits insured in full. Withdrawals of principal not permitted prior to maturity. We reserve the right to withdraw this offer at any time.

**Before Dividends Savings Banks in Massachusetts

MAIN OFFICE:
460 West Broadway, South Boston
9 a.m. to 3:30 p.m. — Monday thru Friday
Saturday — 10 a.m. to 1 p.m.
Call: 268-2500

NEPONSET CIRCLE OFFICE:
740 Gallivan Boulevard
8:30 a.m. to 5:30 p.m. — Monday, Tuesday, Wednesday & Friday
Thursday — 8:30 a.m. to 7:30 p.m.
Saturday — 8:30 a.m. to 12 Noon

QUINCY OFFICE:
690 Adams Street, Lakin Square
Monday, Tuesday, Wednesday, Thursday 8:30 a.m. to 5 p.m.
Friday 8:30 a.m. to 7 p.m.
Saturday — 8:30 a.m. to 12 Noon

South Boston Savings Bank
"ALWAYS THE LEADER"

**HIGHEST EARNINGS – LOWEST EXPENSES
BANK-BY-MAIL

As Others See It

Why The Drop?

In Sept. 20th Patriot Ledger
Everyone was asking why?
Quincy's decrease in population
Well, just ask the average guy.

There is no available housing
For a large family to reside.
The apartments that are occupied now,
The rents are climbing sky high.

Blame it on the taxes
Why the landlord keeps raising the rent.
There is no rent control in Quincy
The small paycheck is spent.

The highrise efficiency apartments
Are going up every day
This doesn't help the large families;
It puts them in dismay.

For every professional couple that move to this city,
A family of five move away
To a city that isn't so high to live in -
There's your decrease - wouldn't you say?

In 10 years from now rumor has it
Quincy will be a "rich man's city".
What used to be family oriented?
No children? What a pity.

The children's stores will all move away
Elementary schools will close.
No children playing in the streets
Why hasn't population rose?

Your decrease in population
Is that for every 2 people you lose 5
I myself have to leave this great city
So me and my kids can survive.

I never thought I would ever leave Quincy
A city I loved every day.
So please do something for larger families
Because we really do want to stay.

Mrs. Lois Hobin
47 Hunt Street
North Quincy

Quincy Quiz

A pair of brand new winners in the Quincy Quiz this week.

T-shirts for the earliest correct answers go to Nancy Noble, 14 Myopia Rd., Wollaston, and Jeanne Nimeskern, 38 Minihan's Lane, West Quincy.

A bumper sticker was won by David Lubarsky, Water St., South Quincy.

Each week two Quincy Sun T-shirts and two Quincy Sun bumper stickers are offered as prizes in the Quincy Quiz.

The first two readers (one a mail subscriber) to submit to the Sun office in writing the correct answers to the week's five questions receive T-shirts. The next two receive bumper stickers.

One person in each home is eligible to compete in any one week and no person is eligible to win more than three T-shirts.

This week's Quincy Quiz:

1. In what section of the city is the Quincy School?
2. What is the name of the Norfolk County Commissioner from Quincy?
3. Name the four cities and towns that make up the Norfolk Senatorial District.
4. What is the significance of the date 1640 on the City Seal of Quincy?
5. What well-known building stands at 79 Coddington St.?

Answers to last week's Quincy Quiz:

1. George R. Riley is the chairman of the Mayor's Advisory Committee on Cable Television.
2. Charles A. Ross was Mayor of Quincy from 1933-34 and 1943-49 and a member of the City Council from 1912-15 and 1918-26.
3. Bunker Hill Lane is in the West Quincy section of Quincy.
4. Quincy's five Mayors since the 1958 Plan A charter have been Amelio Della Chiesa, James R. McIntyre, WalterJ. Hannon, Joseph J. LaRaia and Arthur H. Tobin.
5. The famous ship that carried President Franklin D. Roosevelt to the Yalta Conference was the cruiser USS Quincy.

Clarence Darrow, the famed lawyer, went to law school for only one year. He finished his education on his own.

Sunbeams

By Henry Bosworth

Curtin's Papers And Memories

The papers of former City Council President Laurence J. Curtin will be presented to the Quincy Historical Society at a reception Nov. 5.

CURTIN

The event, among other things, should stir memories of Quincy's stormy marriage to Plan E in the 1950s and the "good old" much simpler days of the 1930s and 1940s.

The 7:30 p.m. presentation and reception are being hosted by Senator Paul Harold, a close friend of Curtin's, on behalf of the Curtin family and the Quincy Citizens Association. Curtin was a founder and first president of the QCA.

The papers, including a scrapbook of newspaper clippings covering Quincy history during the 1930s and 1940s were given to Harold by Curtin's widow, Margaret, shortly after her husband's death in October, 1979.

Harold will give a 20-minute talk on what Quincy was like in the days when Curtin served on the City Council from 1931-36 and from 1939-42. Curtin was president of the council in 1934 and 1936.

He was considered an orator by many something along the style of James Michael Curley.

Curtin was a man of principle. He spoke out -- often a little too long, thought some critics -- on issues. But you always knew where he stood.

Curtin was a staunch advocate of the Plan A form of city government under which he served in the City Council and became one of the fiercest foes of Plan E which Quincy adopted in 1950.

Plan E -- the city manager form of government -- was born in Staunton, Va., in 1908. Two unsuccessful attempts were made in 1938 and 1940 to bring it to Quincy.

In 1940, then Mayor Thomas S. Burgin, running unopposed for his fourth Plan A term called supporters of Plan E "charter meddlers".

BURGIN

But thanks to Plan E's success in Cambridge the "meddlers" finally won. Plan E was overwhelmingly voted in (17,420 to 7,532) in 1947 to become effective Jan. 2, 1950.

The eye-appealing theme: A business-like government. Better services. Higher wages. Lower taxes.

Quincy residents who read and heard so much about Plan E, settled back to watch the magic. And to eagerly await delivery of all those promises.

Plan E got off to a pretty good start under first city manager William J. Deegan, Jr., 41, who came out of Superior, Wis.

But in May, the tax rate increased $4.20 to $44.20 and a few of the natives started to become restless.

Plan E supporters argued the increase really belonged to the previous Plan A administration.

In 1951, city employees got a $300 pay hike and the tax rate only went up $1.36. The magic seemed to be there.

But then came a $7 hike in 1952.

ANDERSON

City Councillors Frank Orcutt, Carl Anderson, David Crowley and then Mayor David McIntosh demanded that Deegan resign. Orcutt, however, later bolted the ouster bloc. Deegan and Plan E looked strong.

But then Deegan got an indictment against Anderson charging him with six violations of Chapter 43, Section 107 -- interfering with administrative affairs of the city.

A Norfolk County jury deliberated 73 minutes and found Anderson innocent.

But a $3 tax rate drop in 1953 heartened Plan E supporters. In 1954 the tax rate went up $1.20, making the figure an even $52. In 1955, Deegan surprised everyone by announcing he was resigning to enter private industry. Then came another surprise and the crushing blow for Plan E: announcement of an $8.60 tax hike.

Larry Curtin was one of the spearheads in the petition drive to get the question of returning to Plan A on the ballot. They succeeded in 1955 and the voters said "Yes" by a 1,500 vote margin, Plan A would return in 1958.

Curtin's name had become synonymous with Plan A as he also led the vocal attack against Plan E. But, though the voters turned to Plan A they turned to someone else to lead them under that form of government. In 1957 they picked Amelio Della Chiesa over Curtin as the incoming mayor by a 14,953 to 11,615 vote.

Curtin never returned to elected office but never lost his keen interest in Quincy and often resisted the changes others championed.

After his wife and family, Quincy was his big love in life.

□

JACK LEONE of the North Quincy High football team, who placekicks with a nearly bare foot, now has a nearly bare head to match. Leone, who wears only a sock on his kicking foot, joined several other Red Raider teammates in getting "Mohawk" haircuts, which feature only a brush of hair up the middle of the head. The rest of his head is nearly bare.

□

THE MYSTERY DEEPENS -- Mrs. Priscilla Denelsbeck of 156 Pine St., Wollaston, thought she had solved the mystery of the "horseless horse" that left hoofprints on McIntyre Mall the other day, as reported here last week.

But she only deepened the mystery.

Mrs. Denelsbeck said she and her son, Steven, were standing outside the Bargain Center at 7:30 p.m. on Primary Day when they saw two horses with riders on the Mall.

"The riders looked like police officers," said Mrs. Denelsbeck. "They wore helmets like policemen."

But, as any Quincy Police officer can tell you, that department hasn't chased down a rustler on horseback in years.

Readers Forum

Proposition 2½ Our Salvation

Editor, The Quincy Sun:

The opponents of Proposition 2½ are spending large sums of money and firing off salvoes of propaganda in a frenzied attempt to defeat it.

Who are these people to whom 2½ poses such a threat? They are the three Ps of our communities; the Politicians, the Predators, and the Purveyors. The Predators are those who get their money directly from government, such as public employees and aid recipients. Proposition 2½ will put a limit on how much they can receive in increases each year. The Purveyors are the social planners who dream up the multitude of programs and services on which to squander our money, along with the businessmen whose profits depend on lucrative government contracts. The Politicians are those who agree to vote for and to fund these massive outlays of our money. Their survival depends on the votes of the vocal pressure groups among the Predators, and campaign contributions from certain of the Purveyors.

Now certainly not all elected officials, aid recipients, public employees, businessmen or planners fall into these categories, but enough of them do to make it extremely difficult for the rest of us to enact meaningful tax reform legislation. The three Ps will attempt to frighten us in the weeks before election day with dire predictions of our city falling apart if 2½ is passed. That is just so much window-dressing to cover up their own greed, inept management, and their lack of concern for us, the sheep they are shearing.

Proposition 2½ will be the salvation of those of us who are now being forced to carry the burden of this burgeoning welfare state on our backs. This is what the parasitic Ps fear. There won't be so much in the trough for them to feed on.

John H. McDuff, Jr.
216 South St.

What Is One?

Trying To Find The Missing 4,000

By FRANK MORTIMER

You probably knew that the U.S. Census Bureau recently stunned city officials with the news that Quincy's population dropped by more than 4000 over the past 10 years.

You probably know that a short count will cost the city in federal aid.

What you don't know is that my 8-year-old son and I have been out looking for the Missing Thousands.

It hasn't been easy.

First, there's the problem of deciding just what a missing person looks like. In certain police matters, we knew, a photo or composite drawing is issued, and the search is on. But Quincy's census problem is a unique case. All we're told is that in a period when 5000 housing units were built, a like number of citizens disappeared.

Very puzzling.

But the Census Bureau had a ready explanation. They said that while housing went up, the number of people in the houses went down. Exact sounding figures were given: the bureau claimed that in 1970 a unit was occupied by an average of 3.1 persons; but in 1980, only 2.4 persons dwelled in the same place.

In short, roughly one-half a person had vanished from every house in Quincy.

It wasn't much to go on.

We began our search in the YMCA ballpark. The place is often good for a crowd. Sure enough, there was a game going. The bleachers were packed. But we saw no one who looked even vaguely uncounted.

The men on the field all wore bright uniforms, and shouted things like "come on, Baby, no batter no batter..." Even a bleary-eyed census taker couldn't miss them.

As for the fans, well, if you heard the uproar during a disputed call by the umpire, you'd know the census takers didn't miss a one. Never had we seen a group more willing to rise and be counted.

We watched for half an hour. The game was fun. But scanning faces for we-knew-not-what tired us out. When the last fly ball was caught, we went for a coke and headed home.

We walked in the dark. Jay was silent. I knew something was bothering him. I asked how he liked the ballgame.

"I liked the game. But I wish we found some of those lost people."

"So do I, Jay."

"But I knew we'd never find any."

"Why not?"

"Because we only looked. We didn't ask anybody if they're one of the Missing People."

"You think we should have done that?"

He shook his head yes. Clearly, he had taken our game to heart. And I had to make a decision: either go public, ask The Question to complete strangers, or tell my son that our games are somehow less serious, less important than baseball.

We were passing the Vo Tech tennis courts. A man and woman were alone on the court, playing a hard game. Actually, only the man was playing hard. His white shirt was soaked with sweat. The woman seemed cool as a cucumber. She wore little green pom poms on her socks, and the ornaments were no sign of weakness. She drilled the ball about a hundred miles an hour. The man was no match for her serves. In fact, he was on the verge of collapse.

"Should we ask them?" I said to Jay.

He nodded, and smiled, and sipped his coke.

We stepped boldly onto the court.

The man saw us approaching, and stopped. The serve bounced by him. He didn't seem to care. He dropped to one knee, and rested.

"Sir," I called, "ah Sir..."

"Huh?" he replied.

"Sir, my son and I are looking for some missing people."

"Puff. I dunno. I dunno any missing people."

"Well, are you a Quincy resident?"

"Yea...sure...Wollaston... why?"

The man picked himself up, and removed his sweatband. His black hair hung over his face.

"Were you counted in the census this year?"

"I can't remember."

No sale.

Jay watched carefully. I figured he was getting a few pointers on interview technique.

But when I gave up, he spoke.

"Mister, would you like some tonic?"

The man took the can gratefully. He drank deep, drank every drop. A trickle of coke ran down his chin.

"Thanks, kid."

"You're welcome. You look like one of the Missing People. Are you?"

The man smiled for the first time, then looked across the net.

"Hey, Karen, the kid wants to know if the census takers missed us."

The woman twirled her racket. "What census takers?"

Jay turned to me, wide-eyed. A smile came to his lips.

I nodded an returned his smile.

He drew a tiny school pad from his hip pocket. Uncle Sam, chalk up two.

Now for the Missing 3,098.

Proposition 2½ On QCA Agenda

A representative of Citizens for Limited Taxation was scheduled to discuss Proposition 2½ yesterday (Wednesday) at 8 p.m. at a meeting of the Quincy Citizens Association in the Montclair's Men's Clubhouse.

Following the discussion, the QCA's business meeting will be held at which a nominating committee was to be appointed to propose officers for 1981.

Also on the agenda were plans for a special meeting and reception at the Quincy Historical Society on Nov. 5 and the annual Christmas party at Walsh's Restaurant Dec. 5.

Sen Kennedy To Speak At Chamber Luncheon Oct 10

Sen. Edward M. Kennedy (D-Mass) will be the speaker Friday, Oct. 10, at 12 noon at a luncheon meeting of the South Shore Chamber of Commerce at the Lantana in Randolph.

Kennedy, who made an unsuccessful run for the Democratic nomination for President this year, will make comments on national issues for 20 minutes and answer questions for another 30 minutes.

REMEMBER WHEN?

... the old Niagara Engine House was converted into a dwelling on High School Ave.

...You were not just a Policy Number and Retained your own identity, when personal service was always given... It still is at.

BURGIN PLATNER INS.

1357 HANCOCK STREET
QUINCY 472-3000

[Photo Courtesy Thomas Crane Public Library]

Quincy's Yesterdays

By Tom Henshaw

Quincy Patrolman Alfred Hollis Slain By Burglar

Patrolman Alfred N. Hollis of 49 Smith St., West Quincy, was shot and killed by a burglar tha. he and his partner, Patrolman John Fitzgerald, surprised while attempting to crack a safe in Pill Brothers hardware store, 1620 Hancock St.

Oct. 2-8
1927
53 Years Ago
This Week

Hollis was watching the rear entrance to the store while Fitzgerald entered the front door when the burglar came storming out the back way with his gun blazing and vanished in the darkness down Mechanic St. at 4:45 a.m.

He was the first Quincy policeman to be gunned down in the line of duty.

Mayor Thomas J. McGrath immediately offered a $500 reward for information leading to the arrest and conviction of the slayer of the popular patrolman who had been a reserve officer on the Quincy Police Department since the spring of 1926.

In three days, a relief fund reached $2,217.11 for Hollis' widow, Mary, and their three children, Dorothy 10, Geraldine 4, and Marjorie 3, and a benefit show featuring 15 acts of vaudeville and the 40-piece Boston Police Band was set for the Quincy Theater.

WOMAN COUNCILLOR DUE

City Council President Thomas S. Burgin, filling in for ailing Mayor Thomas J. McGrath in a speech to the Quincy City Federation of Women's Clubs, predicted that the time had come for Quincy to have a woman on the City Council.

"She is fitted to occupy a place in state and city affairs," he said, "owing to the fact that she has a broad outlook on things pertaining togovernment and her viewpoint is altogether different from that of the business man."

QUINCY BOWS TO MELROSE

Comparato scored a touchdown and drop kicked the extra point for the Quincy High School football team's only scoring as the Presidents dropped a 14-7 decision to Melrose at Pfaffman's Oval.

The Quincy lineup - Zottoli, Morse, MacLeod, LaBrecque, ends; Billman, Sharkey, Call, Herdelin, tackles; Rossing, Bishop, Bell, Calnan, Haddad, guards; Whitman, Sternberg, centers; Griffin, Connors, Bassett, Asnes, Comparato, Kurtis, Eaton, backs.

QUINCY-ISMS

Mayor McGrath scored officials of the New Haven Railroad for starting new legal action to delay the elimination of three grade crossings in Quincy Center and Quincy Adams . . . Henry O'Brien walked off with seven of the 29 catboat trophies awarded on Cup Night at the Quincy Yacht Club . . . Singles by Guidice, Lastra, Daley and Hakkila produced three runs in the third inning as the South Quincy AC scored a 4-1 upset over the Quincy Athletics at Merrymount Park . . . The Rev. Henry F. Widen delivered his last sermon as pastor of the Central Baptist Church before leaving for a new post in Albert Lea, Minn. . . . Hoot Gibson was starring in "Painted Ponies" at the Alhambra Theater . . . City Messenger Harry W. Tirrell suffered a cut over the right eye when he was struck by an auto in Quincy Square . . . William M. Edmonston of Quincy was sworn in as a Norfolk County commissioner to fill the vacancy created by the death of Walter E. Piper. . . .Lucky Strike cigarettes in the green package were two packs for 25 cents at the Cloverdale Store, 7 Beale St., Wollaston . . . The Quincy High School football team scrimmaged Abington in preparation for its intersectional game with Jamaica High School of Long Island, N.Y. . . .Auto dealer Isaac Cutler acquired the Nash garage at 170 Washington St. . . . Mayor McGrath resumed his duties at City Hall after seven weeks recuperation from an appendectomy . . . New traffic records were established in Quincy Square as the Boston section of the Southern Artery opened while the Quincy section still needed surfacing near Furnace Brook Parkway . . .Quincy's Babe Ganzel, playing left field for the Washington Senators, got two singles, a double and a triple in a 9-5 victory over the Philadelphia Athletics . . . Police Chief Ernest H. Bishop issued a reminder to motorists that they must stop when the yellow light goes on in the new traffic signals in Quincy Square . . . Robert E. Comins, a three-term member of the City Council, announced that he would not be a candidate for re-election . . . Chuck roast was 33 cents a pound at the Arthur E. Dorr Division store in Norfolk Downs . . . Peter Creedon was elected commander of the Quincy Legion Post succeeding Warren E. Sweetser . . . Anderson caught two touchdown passes to lead the Quincy Trojans to a 19-0 victory over the Hingham Town Team at Pfaffman's Oval . . . The opening game of the World Series between the New York Yankees and the Pittsburgh Pirates was broadcast from a window of the Patriot Ledger office on Temple St. over a new giant megaphone . . . A five-passenger Packard sedan was $2,275 at the MacMulkin-MacLeod Motor Sales Co., 15 School St. . . . The Avalon Beach Swimming Club was organized at the home of John Forrest on Baker Ave., Quincy Point . . . Dock and Waterfront Commissioner Edward Wight began an investigation into the source of an oil spill in the Fore River near where the aircraft cruiser Lexington was being built at the shipyard.

Obituaries

Edward T. Beckwith, 69, Auxiliary Police Deputy Chief

A memorial service was held Sunday at Wollaston Baptist Church for Edward T. Beckwith, 69, who served as deputy chief of Quincy Auxiliary Police for 28 years.

Mr. Beckwith died Sept. 25 at New England Medical Center, Boston, after a heart attack.

Born in New Brunswick, he had lived in Quincy for 32 years.

He had been an auto mechanic for 50 years, retiring four years ago. He was also an Army veteran of World War II.

He is survived by his wife, Marion (Rhodes) Shorey Beckwith; two daughters, Edwina Karalekas of Milton and Marion Elms of Hanson; two sons, Harry Shorey of Vashon, Washington and Russell Shorey of Alexandria, Va.; a sister, Mrs. Paul (Ferna) DeConinck of Bennington, Vt.; three brothers, Leonard Beckwith of Malden, Fred Beckwith of Melrose and Louis Beckwith of Medford; 16 grandchildren and two great grandchildren.

Burial was private. Funeral arrangements were by the Deware Brothers Funeral Home, 576 Hancock St.

Margaret A. Leveroni, 77, March Of Dimes Secretary

A funeral Mass was celebrated yesterday (Wednesday) at St. Agatha's Church, East Milton, for Mrs. Margaret A. (Sheehan) Leveroni, 77, who died Sunday in Milton Hospital.

She was a former secretary of the March of Dimes in Quincy and wife of Charles A. Leveroni, a retired editor of the Boston Herald Traveler. They lived in Montclair for 51 years.

Mrs. Leveroni was born in Dorchester and attended the Academy of Notre Dame in Iberville, Que.

She studied music under Miss Leslie Kyle of Boston, who sponsored her recitals. She sang in the choir of Immaculate Conception Church, Boston.

She and her husband were summer residents of Woolrich, Maine.

In addition to her husband, she leaves a son, Charles F. Leveroni of Fairfield, Conn., a daughter, Mrs. Edith W. Hilpman of Weston, Conn., and six grandchildren.

Burial was in Cedar Grove Cemetery, Dorchester.

Help keep Red Cross ready.

Dr. John M. McIver, 67, Noted Quincy Ophthalmologist

Dr. JOHN McIVER

Dr. John McIver, 67, ophthalmologist and longtime staff member at Quincy Hospital, died suddenly at his Merrymount home Tuesday morning.

A funeral Mass will be celebrated at 10 a.m., Friday at Our Lady of Good Counsel Church, Merrymount.

Dr. McIver was born in Dorchester and a longtime resident of Quincy.

He graduated from Boston University School of Medicine in 1939 and, in 1947, was appointed to the QCH staff.

He was also a former instructor at the BU School of Medicine. He retired from QCH in 1974 and became a member of the honorary staff, but maintained his private practice.

He was fellow of the American College of Surgeons and a member of the American Medical Association, the Massachusetts Medical Society, the American Association of Ophthalmologists and the New England and Pan American Ophthalmological societies.

He was also a member of the Quincy Rotary Club, Boston University Faculty Club, Wollaston Golf Club and Quincy Yacht Club.

He was a World War II Army veteran, leaving the service in 1946 as a major.

He is survived by his wife, Mrs. E. Eileen (Maher) McIver; two sons, Christopher McIver and John McIver, both of Quincy; a daughter, Mrs. Nancy Schaefer of Osterville; four brothers, James McIver of Brockton, Gerard McIver of Woburn, Fred McIver of Dorchester and Charles McIver of Springfield, Mo.; three sisters, Loretta McCarthy of Worcester, Patricia Cronk of Dorchester and Eileen Favreau of Minneapolis, Minn., and four grandchildren.

Visiting hours, at the Keohane Funeral Home, are private. Burial will be in Mt. Wollaston Cemetery.

Dana Valencia, 69, Former Herald Traveler Printer

A funeral Mass was celebrated Monday at Sacred Heart Church, North Quincy, for Dana S. Valencia, 69, of Harwich, a former resident of Quincy.

Mr. Valencia died Sept. 25 at his Harwich home.

A retired printer for the former Herald Traveler, Mr. Valencia was past president of the Montclair Men's Club, the Montclair PTA and the Herald Traveler Quarter Century Club.

Born in Boston, he also lived in Braintree, where he was a town registrar, before moving to Harwich seven years ago.

He was also a member of the Coast Guard Auxiliary.

He is survived by his wife, Mrs. Margaret (Wynne) Valencia; a son, Dana S. Valencia Jr. of Holbrook; four daughters, Donna McNight of Weymouth, Roberta Weikel of Rockland, Mary J. Christie of Randolph and Regina Geyer of Braintree; a brother, Harry Valencia of North Quincy; two sisters, Mary O. Bates of Quincy and Isabel Ennis of Dorchester, and twelve grandchildren.

Funeral arrangements were by Deware Funeral Home, 576 Hancock St., Wollaston. Burial was in Holy Cross Cemetery, Malden.

Deaths

Edgar A. Deschenes, of Quincy, Sept. 21.

Anna (Engkvist) Gyllentonn, of Quincy, Sept. 22.

Hans M. Larson, 90, of Quincy, at Brockton Veterans Administration Hospital, Sept. 23.

Mabel (Rielley) Manley, 76, of Quincy, at a Quincy nursing home, Sept. 23.

Anthony Monti, in Quincy, Sept. 21.

Kathleen L. (Parlin) Murray, 52, of Norwell, formerly of Quincy, at South Shore Hospital, Weymouth, Sept. 22.

Mrs. Mary (Connolly) Stevens, 82, of Quincy, at Quincy City Hospital, Sept. 21.

Walter I. Newman, 54, of Quincy, at Quincy City Hospital, Sept. 21.

Mrs. Christine (Eleftheriadon) Simlikos, of Quincy, at home, Sept. 23.

Mrs. Edity (MacDougall) Holm, 77, of Quincy, at Home, Sept. 25.

Edward C. Walter, 75, of Quincy, at Quincy City Hospital Sept. 25.

Gregory Kondrat, of Quincy, at Quincy City Hospital, Sept. 26.

Miss Katherine Doherty, 85, of Quincy, at Quincy City Hospital, Sept. 26.

Mrs. Florence M. (Crowder) Ivey, 81, of Quincy, at Quincy City Hospital, Sept. 25.

Leo Palmer, 79, of Quincy, at Brockton Hospital, Sept. 25.

Roy Forsman of Marshfield, formerly of Quincy, at Massachusetts General Hospital, Sept. 26.

Mrs. Gladys E. Morris, 76, of Quincy, at Quincy City Hospital, Sept. 28.

Paul E. Sirois, 83, of Quincy, at Quincy City Hospital, Sept. 27.

John T. Horrigan, of Quincy, at Quincy City Hospital, Sept. 27.

Preparing TODAY for the Eventual TOMORROW

Everything You Want to Know About Funerals!

Get Your FREE Copy and Helpful Checklist

Now in a single easy-to-read brochure you can find out everything you want to know about funerals and final disposition. This most informative booklet covers every aspect from pre-planning to costs.

The brochure - "Preparing TODAY for the Eventual TOMORROW" tells it like it is. It spells out all choices and options.

A supplementary checklist will be of inestimable help and guidance to one's survivors at time of death.

Both the brochure and checklist can be obtained FREE by stopping in at our funeral home or by mailing the attached coupon to.

Wickens & Troupe Funeral Home

26 Adams St., Quincy, Ma. 02169

NAME_____

ADDRESS_____

CITY STATE ZIP_____

Hancock Monument Co.

John Ricciuti & Sons Inc.

295 Hancock St., North Quincy

[Opposite No. Quincy High School]

Best Domestic and Imported Granite

Visit Our Large and Complete Display

All Monuments Reasonably Priced

472-3447

Bronze and Granite Cleaning Estimates on Request.

Open Mon. thru Sat. by Appointment on Sundays

Quincy Hearing Aid Dispensers

1246 Hancock St. Located next door to Bargain Center

We Service, Sell, and Repair all Makes of Aids and Carry a Complete Line of Batteries

Free 30 Day Trials

773-0900

Robert Karas Certified Hearing Aid Audiologist

Sweeney Funeral Service

DENNIS S. SWEENEY, Director

Non Sectarian

74 ELM ST. QUINCY 773-2728

326 COPELAND W. QUINCY 773-2728

Successor to M. Joseph Sweeney

PARKING FACILITIES

Mrs. Edna M. Lints, 64, Police Chiefs' Secretary

MRS. EDNA LINTS

A funeral Mass was celebrated Tuesday in St. Ann's Church, Wollaston, for Mrs. Edna M. (Morris) Lints, 64, of Wollaston, retired secretary to two Quincy police chiefs.

She died Sept. 26 in Brigham and Women's Hospital, Boston, after a brief illness.

Mrs. Lints, who was also an honorary sheriff of Norfolk County, became secretary to Chief William Ferrazzi March 1, 1954, and retired May 17, 1978, as secretary to Chief Francis X. Finn.

A native of Boston, she was the daughter of the late State Sen. Edward G. Morris of South Boston, for many years public address announcer for sporting events at Harvard Stadium.

Mrs. Lints was a graduate of Quincy High School and lived in Wollaston for 60 years. She was the widow of the late Albert F. Lints.

She leaves three brothers, Herbert F. Morris, Charles J. Morris and Edward R. Morris, all of Wollaston, and a sister, Mrs. Thomas Morrissey, also of Wollaston.

Burial was in Mount Wollaston Cemetery.

Breeda Zulick, 54, Former First National Cashier

A funeral Mass will be celebrated today (Thursday) at 9 a.m. at St. Francis of Assisi Church, South Braintree, for Breeda (Hutton) Zulick, 54, of Quincy, former cashier for First National Stores.

Mrs. Zulick died Monday at a Braintree nursing home after a lengthy illness.

She was born in Ireland.

She is survived by her husband, Paul Zulick; five sisters, Mrs. Maureen DerKinderen of Weymouth, Mrs. Josephine Quinn of Braintree, Mrs. Anna DerKinderen of Plymouth, Mrs. Angela Flaherty of Mansfield, and Mrs. Vera Joyce of Malden; and several nieces and nephews.

Burial will be in the New Braintree Cemetery.

Visiting hours were scheduled for last night (Wednesday), 7 to 9 p.m. at the Cartwright-Venuti Funeral Home, 845 Washington St., South Braintree.

John J. Turowski, Jr., 64 Retired Cable Leader At Shipyard

A funeral Mass will be celebrated today (Thursday) at 9 a.m. at Most Blessed Sacrament Church for John J. Turowski, Jr., 64, a retired cable leader at Fore River Shipyard.

He died Monday at Norfolk County Hospital Braintree.

Born in Boston, Mr. Turowski had lived in Quincy most of his life. He was a member of the International Brotherhood of Carpenters and Joiners of America, AFL-CIO.

He is survived by his wife, Mrs. Helen (Marenghi) Turowski; five sons, John J. Turowski III of Nashua, N.H., Joseph G. Turowski of Abington, Theodore M. Turowski of Weymouth, Peter F. Turowski and Paul Turowski, both of Quincy; a brother, Walter Terry of Falmouth; three sisters, Helen Terry and Evelyn Elms, both of Stamford, Conn., and Genevieve Thomas of Mashpee; and 10 grandchildren.

Burial will be in Mt. Wollaston Cemetery. Funeral arrangements are by Joseph Sweeney Funeral Home, 74 Elm St.

'Port Of Call' Series Starts Oct. 9 At Covenant Congregational

Rev. Mr. Willard E. Grant will captain the imaginary ship, "Star of the East" during a five night series for local children and youth, "Port of Call", Oct. 5 to 9, at Covenant Congregational Church, Quincy Center.

Background for the series, which will be held nightly 7 to 8:15 p.m., is the history of the clipper ship. "Star of the East" will call at ports in New York, Mexican San Diego, the Sandwich Islands, China and Alaska, a route well known to early clippers.

With Rev. Grant will be his wife, Margaret, with whom he has been a youth evangelist since 1955.

"Port of Call" is the Grant's ninth theme to present the gospel graphically and creatively. The program includes child participation, visualized songs, chalk talks and 22 marionettes, carved by Rev. Grant, who travel the high seas, stopping at a different port each night.

The Grants will appear nightly in costumes such as those worn by the clipper ship captain and his wife. Authentic ships' artifacts will be used throughout the week.

Aim of the event is to encourage youth to turn the ship of their life around to Christ and let him be their pilot.

Rev. Fred M. Lawson, pastor of Covenant Congregational, invites parents to attend nightly with the youth.

All will be urged to return to their own churches after the series.

'Choosing Your Identity' Sermon At Squantum Church

Rev. Dr. Gene Langevin, pastor of the First Church of Squantum, preached the third in a series of sermons Sunday on the life of Jesus, "Choosing Your Identity", based on the story of Jesus' baptism.

The Senior Choir sang "The Lone, Wild Bird" set to a Southern folk tune by David N. Johnson. Ushers were Tore Wallin, Steven Williams, Bonnie Adams, Susan Mildram, Paul Paulson and Sandra Ahearn.

The Fellowship Hour after the service was hosted by Ida VonRiegers, Pat Myers, Dorothy Abbe and Janet Sumner.

Next Sunday is Worldwide Communion Sunday and the service begins at 10:15 a.m.

A new church group, the Christian Parents' Group, met for the first time last week. Rev. Dr. Langevin spoke on "Stages In The Life Of A Child."

In his talk, Dr. Langevin explained the significance of the work of the late Swiss psychologist Jean Piaget for Christian parents.

The next meeting of the group is Oct 22 at 8 p.m. The topic will be, "Raising Kids With A Sense Of Right And Wrong." There is no charge to attend.

Program At St. John's Oct. 8 On Women In Religion

"Women of promise", a multimedia program on Catholic Women in religion, will be presented Oct. 8 at Seton House (formerly St. John's Convent) at 8 p.m.

The program, prepared for the Leadership Conference of Women Religious, will be shared with St. John's Parish by Sisters Frances Fay and Mary Cox.

The program is sponsored by St. John's Adult Religious Education Committee and all are invited. Seton House is located at 26 Phipps St., Quincy Center.

FIGHT MUSCULAR DYSTROPHY

MEMORIAL GIFTS
Luxurious vestments, altar books, candles, stoles, sacred vessels, etc
All Memorial gifts promptly memorialized without charge
A. E. GOODHUE CO.
13-15 School St., Quincy, 472-3090

Wollaston Church of the Nazarene
37 E. Elm Ave., Wollaston
Rev. Russell Metcalfe, Pastor
Sunday, Oct. 5th
11 A.M.
Welcome and Woe
Mathew 11:20-3
Holy Communion
6 P.M.
Childrens' Musical
"The Music Machine"

William R. Caddy Detachment
MARINE CORPS LEAGUE
invites all of Quincy to join them in celebrating the
205th Birthday of
The United States Marine Corps
Full Course Prime Roast Beef Dinner
7 Piece Showband
"METRO"
Returning from Canadian Tour
DANCING
Formal Cake Cutting Ceremony
Dress Optional
November 10, 1980
Bryan VFW Post, Broad St., Quincy
$25.00 per couple
Reservation Deadline November 1, 1980
For Tickets call 773-8138 or write
P.O. Box 264, Quincy, Mass. 02169

Deware Brothers
FUNERAL HOME and CHAPELS
Donald M. Deware
Director
576 Hancock Street, Quincy
Tel: 472-1137
Non-Sectarian
Services rendered to any distance
39 years under same Ownership and Directorship

Sweeney Brothers
HOME FOR FUNERALS
RICHARD T. SWEENEY, SR.
RICHARD T. SWEENEY, JR.
JEFFREY F. SWEENEY
1 INDEPENDENCE AVENUE • QUINCY, MASS.
472-6344

Good Health Natural Foods
1639 Hancock St., Quincy
[Across from Colman's]
773-4925
Come Visit Our Bulk Room
Over 90 Items . . . PLUS . . .
SPICES - 55 VARIETIES, JUICES, CEREALS, SOUPS, HONEY, BAKING MIXES, COOKIES, PEANUT BUTTERS, JAMS; ORGANIC MEATS, FROZEN YOGURT, TOFU, FROZEN DINNERS, BREAD - 4 TYPES, FRESH BREAD FRIDAY & SATURDAY, SPRING WATER; NATURE MOST VITAMINS, 100% PURE NATURAL COSMETICS & SHAMPOOS, AND TOO MUCH MORE TO MENTION.
Cheese Department
Opening This Saturday
Come Visit Us
Quincy's Only Natural Food Store
"We Care About What You Eat"

SENATE CITATION is presented to members of West Quincy Congregational Church, noting that church's 85th anniversary. From left, members Urho Riihimaki and Sam Toivonenz, Sen. Paul Harold, Pastor Rev. Keijo Aho, Mrs. Edna Stenfors, Karl Hourula and Toivo Keranen.

(Quincy Sun Photo by Steve Grochowski)

85TH ANNIVERSARY GREETINGS to West Quincy Congregational Church are delivered by Rauha Seppanen (right) of Golgotha Congregational Church in Brooklyn, N.Y. The West Quincy church celebrated its anniversary this weekend with festivities and a special service. Looking on are Rev. John Haverinen, pastor from 1924 to 1953, and Pastor Rev. Keijo I. Aho.

(Quincy Sun Photo by Rick Matthews)

Started With 10 Members

W. Quincy Congregational Marks 85th Anniversary

West Quincy Congregational Church, 47 Buckley St., celebrated its 85th anniversary last week-end with public officials and other invited guests joining church members in services and fellowship.

Saturday evenings' service began with opening remarks by Rev. Keijo I. Aho, church pastor since 1959. Greetings were expressed by Sen. Paul Harold, Councillor James Sheets, Rev. Robert Duncan of South Shore Evangelical Mission Conference Churches, Rev. James Kimmel, of Faith Lutheran Church, Toivo Tuori, of Ulas Koitto Temperance Society; and Rev. John Haverinen, church pastor from 1942 to 1953.

Also during the service, the new church piano was played for the first time.

Following the service, the Sonsearchers Musical Group of Gardner, directed by Ray Haapaoja, performed and refreshments were served in the church hall.

Sunday's service had former pastor Rev. Haverinen, of South Paris, Me., giving the sermon. Special music was by the Singing Churchmen.

Jumalanpalvelusjarjestys (order of Worship) was held in the evening.

The church began with 10 members in 1895 and membership grew during the first half of the century as the Finnish population in Quincy grew rapidly.

Women of the church formed the Ladies' Aid Society and also organized were a Boy Scout troop, Christian Endeavor Society, Sunday School and Daily Vacation Bible School in summer as well as other groups.

To accommodate the growing membership, the church was enlarged and renovated twice.

Fifty year members of the church are John E. Ojala, Urho Ojala, Vaino Nisula, Hugh W. Stenfors, Karl S. Hourula, Mamie Hakkarainen, Aili Hourula, Urho Riihimaki, Edna Stenfors, Ethel Ovaska, Klaara Riihimaki, Lillian Rollins, Fred Huovinen, Arthur Riihimaki, Adeline Ray and Jenny Wainionpaa.

Encore
The Quality Consignment Shop
68A Billings Rd., No. Quincy
Hours: Tues. - Sat. 10 - 5

Now Open

We Have A Nice Selection
of Clothing
Infants and Children's
Junior's
Women's
and Men's

Lovely Afghans and Knits
Different Craft Items
Canvas School Bags

Openings For St. Chrysostom's Day Care

St. Chrysostom's Day Care Center, Inc., One Linden St., Wollaston, announces a few openings are still available for the fall term which begins Monday, Oct. 6.

The center is open Mondays, Wednesdays and Fridays, 9 to 11:30 a.m. and is for children three to five years old.

The curriculum includes arts and crafts, music, games and basic skills instruction. Emphasis is on working with children in small groups within a caring context.

For more information, call the church office Tuesdays, Wednesdays or Thursdays at 472-0737.

NEWSCARRIERS WANTED
Here's a chance to earn extra money by building a Quincy Sun home delivery route.
Telephone: 471-3100

New Brownie Troop Meets At Memorial Congregational Church

A new Brownie troop with 13 members was recently formed in North Quincy and is meeting every Wednesday at Memorial Congregational Church.

Troop members who officially become Girl Scouts Nov. 12, at an investiture ceremony, are: Lisa Bruno, Kristen Coleman, Lisa Drennan, Mara Graham, Pauline Hamilton, Jennifer Hogan, Kristen Joyce, Noreen Livingstone, Laurie Lund, Ann Marie Milone, Tina Parsley, Tracy Raptelis and Heather Ann Watson.

Leadership and supervision is by Linda Lund, Lucy Toohey, (a 45 year member of the Girl Scouts), and Debra Milone.

Mary Hamilton is chairperson for the Girl Scout calendars being sold by the Brownies. Debra Milone is Girl Scout cookie chairwoman. Cookie sale orders will be taken in January, 1981.

Among the events planned by the troop are: a Halloween costume party for children of the Alice Burke Nursery School; a Christmas time visit to Oceanside Nursing Home to distribute gifts and sing carols; and trips to Quincy City Hospital, the Quincy Police Station and Logan Airport.

Concert At Central Baptist

Mrs. Wayve Berg Bradley, recording artist and speaker, will be featured in a concert Sunday, Oct. 5, at 6 p.m. at Central Baptist Church, 65 Washington St., Quincy Center.

A resident of Bloomington, Minn., Mrs. Bradley is a grandmother who works with teens and college students, particularly international students.

Active in Christian women's clubs and other organizations, Mrs. Bradley will also present a ladies' seminar, "Free to Be Me" Monday, Oct. 6, 9:30 to 3 p.m.

The public is invited to both events.

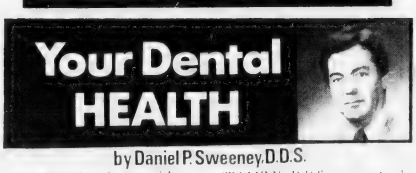

by Daniel P. Sweeney, D.D.S.

Good nutrition is essential to good health. Good health includes good teeth, clean breath and strong gums. A balanced diet includes milk products, eggs, meat (or other protein) fresh vegetable and fruit and grains and cereals. Milk products supply minerals, high quality protein and vitamins A and D. Eggs and meat, as well as beans and nuts, provide high quality protein, iron and vitamin B complex. Fresh vegetables and fruit supply more minerals and vitamins, especially vitamins A and C. Grains and whole or fortified cereals provide vitamin B complex.

Provide your family with a good experience with dentistry when you encourage regular visits to a carefully chosen family dentist. At the office of DANIEL P. SWEENEY, D.D.S. we can teach you how plaque works. It's the number 1 cause of dental decay and gum disease which in turn is the cause of tooth loss. Plaque can be removed with proper brushing and flossing. When left to remain on the teeth it eats into the tooth causing decay and inflames the gums causing gum diseases which causes bone loss and thus tooth loss. We can prevent this process with your cooperation. Fight the cause of tooth loss and keep your teeth - they're nice things to have! 539 Adams St., East Milton Square, 698-3636.

DENTAL TIP:
Natural sugar in fruits and such are ample for the average diet without having to add refined sugars.

The Physicians of Eye Health Services, Inc.

John M. Carroll, M.D.
Roland E. Houle, M.D.
Eric H. Johnson, M.D.
Robert T. Lacy, M.D.
Brent W. Lambert, M.D.
Joseph Michon, Jr., M.D.

Announce the Association of
RICHARD M. LOW, M.D.
Eye Physician and Surgeon

25 High Street
Milton, MA 02186
tel: 696-0750

3 Hawthorne Place
Boston, MA 02114
tel: 742-0455

696 Main Street
So. Weymouth, MA 02190
tel: 331-3300

243 Church Street
Pembroke, MA 02359
tel: 826-2308

Comer Says:

Proposition 2½ Would Cost City $33.5 Million Tax Revenue

Passage of Proposition 2½ in the Nov. 4 referendum would cost the Quincy city treasury more than $33.5 million, including $11.5 million the very first year.

Those are the figures put together by Chief Assessor John P. Comer.

Proposition 2½ — actually it's Question 2 on the November ballot — would limit the tax levy on real and personal property to 2.5 per cent of the full and fair cash value of all property.

The full and fair value of all the property in Quincy, based on the state's equalization formula, is $1,147,000,000 even though the tax rate is based on about $280 million.

That means, said Comer, that the most property taxes the city could levy would be $28,675,000 or 2.5 per cent of the more than $1 billion.

The tax levy for fiscal 1980 was $62,289,355, pointing to a loss of $33,614,355.

But, under Proposition 2½, the new tax cap would be phased in at a rate of 15 per cent per year until the 2.5 per cent is achieved, in Quincy's case over a period of about five years.

Thus the first year's loss to the treasury on the tax levy would be $9,343,403.

Proposition 2½ also trims the auto excise tax from $66 to $25 per $1000 of adjusted market value.

The loss to Quincy in excise taxes for the year is estimated by Comer at $2.2 million, which, added to the $9.3 million, would reduce the city's tax levy by $11,543,403.

What happens in Quincy if Proposition 2½ is passed — and is not repealed or amended or otherwise tampered with by the State Legislature?

"I would call a staff meeting," said Mayor Arthur H. Tobin, "and we would eliminate all those areas of city government that are not really mandated to run the city.

"Then we would get into the larger areas and trim them too, starting with the things that would be the least disruptive."

He declined to speculate on which of the major areas of city government would be sacrificed to Proposition 2½.

"I don't know if it's going to pass," he said, "but I can see a lot of people voting for it.

"A person whose gross salary is being eaten away by taxes is not going to stop to look at the ramifications for the city. He's going to vote his pocketbook.

"Listen to the homeowners and the senior citizens sometime. They want tax relief. They are not interested in what the teachers want. They don't worry about its effects on fire, police, nurses, etc.

"They just want tax relief and if this is the way to get it they'll vote for it."

One way to get around Proposition 2½ is to place as many city services on a "pay as you go" basis through revolving accounts, reserves for appropriation and detail funds.

As City Auditor Charles L. Shea explains it:

A revolving account is one in which the money that is paid for a service can be spent as it comes in to pay bills. The amount is reported no action by the city is needed to spend it.

An example of a revolving account is the school lunch program.

A reserve for appropriation is an account in which the money taken in can be spent only after it is appropriated out of the account by the City Council.

An example of a reserve for appropriation account is the parking meter fund through which the nickels, dimes and quarters taken in from the meters are disbursed.

A detail fund is similar to a revolving account in which a company pays the city for the services of a city worker, such as a policeman, who is in turn paid by the city out of the account.

In recent months, the city has attempted to prepare for a limited tax levy by contracting such work as street cleaning and management of the city dump.

"It's one way to try to give maximum service and still lessen to tax burden," said Tobin. "But it's a two-edged sword. If there's only so much money to go around, how much can you contract out?"

Adolescent Sexuality Seminar At Manet Center

A four week seminar on adolescent sexuality begins Wednesday, Oct. 8, at 7:30 p.m. at the Manet Community Health Center, 1193 Sea St., Houghs Neck.

Aim of the sessions is to help parents communicate with their children about issues of adolescent sexuality.

Information will be presented through informal lectures, films, tapes and literature. There will also be time for questions and discussions.

The seminar will be moderated by Joan Penney of Family Planning Services of the South Shore.

Registration is necessary as class size is limited.

For more information, contact Joan Penney at 471-8727.

Police Not Soliciting Funds

Quincy Police are in no way involved in soliciting funds for the Roy Radin's Vaudeville Show, the Celebrity Playhouse and P.M. Marketing, says Police Chief Francis X. Finn.

"We do not encourage any contributions in any way to this promotion," he said.

Any claims that the Police Department, the Quincy Police Betterment Association, the Quincy Police Relief Association and the Quincy Auxiliary are connected with the fund-raising are false, he said.

TIMEX *
Factory authorized Service Center
In and Out-of-Warranty Watches Repaired
Genuine TIMEX Energy Cells available
Rogers Jewelers
1402 HANCOCK STREET, QUINCY
773-3636

Quincy Cooperative Has Option To Purchase Quincy Motor Property

The Quincy Cooperative Bank has taken an option to purchase the property of the defunct Quincy Motor Co. on Quincy Ave. as a new headquarters for the 91-year-old financial institution.

President and Board Chairman John R. Herbert said that the present downtown Quincy office at 1259 Hancock St., will be maintained whether or not the bank buys the new location.

The Quincy Motor Co., the oldest Ford dealership on the South Shore, went out of business June 27 after nearly 60 years.

The property consists of two acres of land on the west side of Quincy Ave. with a colonial style building that has about 25,000 square feet of space.

"The rapid growth of the Quincy Cooperative Bank over the past five years, with an increase of assets of more than $43 million, has necessitated more banking space," said Herbert.

He said the bank has taken a two month option to buy which expires Nov. 15.

"We are actually buying time to look at the property," said Herbert. "During the option period, the bank will study the property for its feasibility as to bank use."

The Quincy Cooperative Bank, one of the earliest cooperative banks in the state when it was founded in 1889, has branches in Braintree, Hanover, Cohasset and at 1000 Southern Artery, Quincy Point.

QHS Class Of 1945 Reunion Saturday

The Quincy High School Class of 1945 will hold its 35th reunion Saturday, Oct. 4, at Valle's Steak House in Braintree, with dinner at 8 p.m. followed by dancing until 1 a.m.

Reunion Chairman is Dorothy Papile Coletti and music for dancing will be supplied by John Cappy and his orchestra.

NEWSCARRIERS WANTED
Here's a chance to earn extra money by building a Quincy Sun home delivery route.
Telephone: 471-3100

SPECIAL
We Check Your
FRONT END SPRINGS SHOCKS
ALL FOR A $2.00 CHARGE
No Obligation while you wait
WOODWARDS INC.
111 McGrath Highway Quincy

IT's Hanover Mall's
9TH Anniversary
And You Can Win $99.99
What would you do with $99.99 in Hanover Mall gift certificates?
You could buy a new fall wardrobe, a beautiful piece of jewelry, take a plane ride...or stock up on a year's supply of ice cream!
The choice is yours!
There will be 9 big winners in Hanover Mall's Anniversary contest. There's nothing to buy--just drop the coupon in the contest box at Hanover Mall's Information Booth by Wednesday, October 8.
The drawing will be held on Thursday, October 9. Winners will be notified by mail. Only one winner per household.
Hanover Mall
And Hanover Mall Plaza
9TH ANNIVERSARY COUPON
Name _____
Address _____
Town _____ Zip _____
Phone No. _____ QS

North Quincy/Wollaston

4 NQHS Seniors Commended In Scholarship Program

Four North Quincy High seniors received letters of commendation for their outstanding performance in the 1981 National Merit Scholarship Program.

The four - Timothy Allen, William Boudreau, Pamela Henry and Eric Mellyn - each placed among the top five percent of over one million students taking part in the program.

Awards are based on students' marks in the annual Preliminary Scholastic Aptitude Test - National Merit Scholarship Qualifying Test (PSAT/-NMSQT).

Commended students will, if they wish, be referred as worthy candidates to admissions and financial aid officers at two higher education institutions of their choice.

Squantum Community Center Schedule

The Squantum Community Center announces its schedule for the week of Oct. 6-10:

Monday- 4H baby-sitting class, from 3:30 to 4:30 p.m.

Tuesday- drop-in day.

Wednesday- 4H baby-sitting classes end today, 3:30 to 4:30 p.m. Certificates will be awarded at 7 p.m.

Thursday- Blood pressure clinic from 9:30 to 10:30 a.m. Smoke detector information will be supplied from 6:30 to 8:30 p.m. and "kids in the kitchen" class will be held from 7 to 8 p.m.

Friday- exercise for adults class will be held 11 a.m. to noon. Seniors day from 1 to 4 p.m. Swim Fun for kids will be held at the Lincoln Hancock Pool from 8 to 9 p.m. A bus leaves the community center at 7:30 p.m.

The center is located at 136 Standish Rd., Squantum and is open from 1 to 5 p.m., Monday to Friday and 9 a.m. to 9 p.m. on Thursday.

Mary Gougian is coordinator.

THE VILLAGE NOOK at 696 Hancock St., Wollaston celebrated its grand opening with a ribbon-cutting by School Committee member Mary Collins. Owners of the store are Sally Erickson (left) and Betty Ellis (right) assisted by their husbands Arthur Erickson and Norman Ellis. The shop features knick-knacks, ceramics and other handmade gifts.

(Quincy Sun Photo by Rick Matthews)

Christmas Craft Shop Registration At Atlantic

Registration began this week for a Christmas craft shop for children ages seven to 11 to be held Tuesdays, Oct. 14 to Nov. 18, 2 to 3:30 p.m. at the Atlantic Neighborhood Center.

Youngsters interested in arts and crafts are invited to join the classes instructed by Cecille Sterin.

Other special programs at the Atlantic Neighborhood Center are:

Roller skating for all ages beginning Saturday, Oct. 11, 1 to 4 p.m. in Weymouth. Sign up Monday, Oct. 6.

Macrame classes for ages 10 or older, beginning Wednesday, Oct. 15, 3:30 to 4:30 p.m., for five weeks. Sign up no later than Friday, Oct. 10 for the classes conducted by Joan Roache.

Bowling for ages 12 to 16 at the Wollaston Bowladrome Fridays, 5 to 7 p.m. beginning Nov. 7 for 12 weeks. Sign up no later than Tuesday, Oct. 28.

The Neighborhood Services Corp is seeking boys and girls ages eight to 12 to deliver and help fold newsletters and to do small chores at the center. Youngsters earn points on a fun point system for their time, and a special trip is planned for them.

For more information, stop by the center or call Mary Travers at 773-1380, ext. 328.

Squantum Youth Sports Fundraising Dance Saturday

Squantum Youth Sports will kick off the fall season with a fundraising dance Saturday, Oct. 4, at 8 p.m. at Maryhall, Star of the Sea Church.

Music will be by the Great Little Band and all proceeds will help promote Squantum Youth Sport activities for the fall and winter.

Parents, friends and fans are invited to attend and help support the organization.

For tickets, call John Burke, 328-1773; Mary Doherty, 328-0913; or Janet Coughlin, 328-5124.

Don't take other banks for Granite.

We're All You'll Need In Banking.

LONG HOURS - our branch opens at 8:30 and doesn't close 'till 6:00

CONVENIENT LOCATIONS - across from Boston Gear in North Quincy next to Grossman's in Quincy Center

HIGH INTEREST - highest available in Massachusetts

ALL AVAILABLE ACCOUNTS - including free checking and money markets

FULL PROTECTION - with more protection, dollar for dollar, than FDIC

and a GOOD NEIGHBOR for 27 years.

If you're opening a bank account make it one that's safe and profitable . . . don't take other banks for Granite!

Granite your co-operative Bank

NORTH QUINCY 440 Hancock St. 773-8100 Open Daily 9-3, Fri 9-5:30, Sat 9-1
QUINCY CENTER 100 Granite St. 471-3900 Open Daily 8:30 - 6, Fri 8:30 - 7, Sat 10-2.

All Deposits Insured In Full

INDOOR FLAGS OUTDOOR ACCESSORIES
EAGLE FLAG CO., INC.

Fri., & Sat., Oct. 3 & 4
NOW! LIVE ON STAGE
NORTH QUINCY SACRED HEART
FOLK SINGERS AND CO. IN
THE ORIGINAL BROADWAY PRODUCTION OF
Godspell
PERFORMANCE AT 8:00 P.M.
ADMISSIONS:
Students Grade 1-8
Advance Tickets Only $2.00
Call 773-5115
Adults $3.00
All tickets
at Show time $3.00
Advance Adult Tickets Available at Box Office
WOLLASTON THEATRE
14 BEALE ST., WOLLASTON 773-4600

ENJOY
A DELICIOUS SUBMARINE SANDWICH

Mister SUB
64 Billings Rd.
North Quincy
328-9764

OPEN MON. THRU SAT.
10 A.M. TO 10 P.M.

A Quincy Sun Special Section

HOME IMPROVEMENT

Fall brings ideas to spruce up home

'80s may be "now" generation for remodeling, says the NHIC

It all started when President Eisenhower declared, "'56 is the year to fix" and the National Home Improvement Council was born.

All across America contractors and do-it-yourselfers remodeled, redid and repaired.

According to NHIC President Eugene B. Squires, the 1980s may be the *decade* to fix.

"High mortgage rates and rising inflation are causing the homeowner to take a second look at his home and to consider doing some improvements instead of moving," said Squires.

"Over $42 billion was spent on home improvement in 1979, and by 1985 we expect that figure to reach $90 billion," Squires continued.

"The home improvement field is fast becoming *the* growth industry in the real estate market. If current trends continue, 1980 may be the first year expenditures on home improvements and maintenance exceed expenditures on new home building," said Squires.

Why are people willing to remodel when money is so tight and the economy so shaky?

Home best investment

Because a house is the largest investment a family is likely to make, homeowners are "investing in their investment" by upgrading their homes.

Since a new house may be out of reach due to high mortgage rates, some consumers are taking this opportunity to transform their present home into the "dream" house they might otherwise have bought.

By-product of times

And, as more homeowners heed the "don't move, improve" slogan, the modernization of whole neighborhoods may be the happy by-product of these uncertain economic times.

Another reason lies in rising energy costs. Consumers are thinking twice about moving into a "bigger and better" house that will probably be accompanied by bigger utility bills. Instead, they're retrofitting their present homes for energy efficiency.

Popular projects

According to NHIC's *Green Book of Home Improvement Contractors*, the most popular home improvement projects are reinsulation, reroofing, residing, replacement windows, storm doors and windows.

Revitalization of inner-city neighborhoods represents yet another reason why home improvements are booming.

Custom features

The charm of older homes lies in their custom features, such as carved wood moldings, high ceilings, hardwood floors and spacious rooms.

The recycling ethic of making the best use of the resources we already have motivates many consumers to buy these older homes for less, with the idea of spending more money to remodel and update.

A final reason why homeowners are remodeling is due to the normal maintenance and upkeep requirements of any home.

BLUE ALUMINUM SIDING gave this large older house a smart, contemporary appearance. The soft color, combined with white aluminum trim and aluminum-framed windows, helped to dramatize the building's architectural style. Remodeling with low-maintenance aluminum eliminated the need for periodic repainting of the exterior.

Charlie Quigley Co.
INSULATION CONTRACTORS
Fully Licensed Insured Certified
OWENS-CORNING FIBERGLAS
Residential
Commercial
Free Estimates
Qualified Installers
VINYL SIDING
CERTAINTEED
•Vinyl Siding • Roofing •Gutters
472-7409 QUINCY

✓Check With Us First For
Equity and Home Improvement Loans
Loans for All Purposes
Low Rates
Fast Service
...WEYMOUTH SAVINGS BANK
337-2709
"The Only Bank You Will Ever Need"

A & T VACUUM REPAIR
25A BEALE ST., WOLLASTON 479-5066
BAGS BELTS PARTS For All Makes
FREE PICK UP DELIVERY and ESTIMATES
Save on BUILT-IN VACCUUM SYSTEMS
WE NOW REPAIR
TELEVISION
Radios - Phonos - Etc.
HOOVER Upright
NOW ONLY HOKYS 26.00
REGULAR $89.95
68.88 SAVE
Save on RAINBOW 250.00 Reconditioned

If Your Bathtub Is Not Becoming To You, Then You Should Be Coming To Us!
"Bathroom Magic" PORCELAIN-COAT
— FREE ESTIMATES —
A Second Life For Your Old Fixtures
Bathtubs, Sinks and Ceramic Wall Tile Professionally Resurfaced
PERMA CERAM - SOUTH
769-5131

New siding can save you the cost of periodic repainting

If your home exterior needs painting, look into re-siding instead. It will enhance its appearance, eliminate the need for expensive periodic repainting and save you money.

For instance, if it costs $1500 to paint the outside of your home and you repaint it now, and then every four years, you'll have a 13-year bill of $4500. That's at today's prices. But, an inflation rate of only 10 percent a year, low by current calculations, would raise that cost to over $11,000.

Contrast this to high quality aluminum siding finishes, which are now warranteed to last up to 40 years.

Over the last three decades, aluminum siding has been used to remodel over 12,000,000 homes. Increasingly, new homes are being surfaced with the metal because of its proven durability and resistance to corrosion and cracking. Aluminum siding is even being used to restore historical landmark houses.

In addition to freeing homeowners from the expense and chore of repainting, aluminum siding offers wide decorative choices. It comes in various styles to suit any type of architecture, and in a wide range of colors and textures.

Just make sure the style and color you choose are right for your house and that the house will blend well with neighboring ones.

Aluminum siding comes in eight-inch panels, which are the most popular for contemporary homes, and in double-four-inch panels (an eight-inch panel that has the appearance of two four-inch panels), which are well-suited to traditional or Colonial-style architecture.

Both are available in smooth or textured finishes. Horizontal is most commonly used but, for variety, vertical aluminum siding can be effective.

Vertical siding can be used to accent the gables of Colonial-type homes or to give a board and batten appearance to modern or rustic type houses.

Colors in aluminum siding run the gamut from white and pastels to deep reds, blues, greens, dark browns and earth tones. Currently, ivory, cream and beige are most favored among homeowners, with yellow, gold, brown and blue close runners-up.

New, livelier colors, including blue-greens and bright yellows, have been introduced by aluminum siding manufacturers this year. The variety of these aluminum siding colors cannot be matched in vinyl plastic siding.

Because soffit, fascia and other aluminum trim are also available in a wide range of colors, you can either match them to the siding or choose a complementary color.

Beige or cream color siding with brown trim is very effective; so is brown, gold or blue siding with white trim. Color trim can also accent white siding attractively.

Color combinations are particularly pleasing in embossed siding, which has become as popular as smooth surface aluminum finishes.

There are textures which simulate wood grains so realistically that it is virtually impossible to distinguish the aluminum siding from wood without going up and touching it.

They are being used extensively in new homes surfaced with aluminum siding, as well as for remodeling older homes.

Wood-grain effects are achieved by embossing and by new two-tone coating systems which give a more pronounced wood grain appearance from a distance. Some even have the texture of a natural sawmill wood.

In recent years, due to the need for energy conservation, most remodeling has featured insulated siding. It helps to keep heat inside the house and makes you more comfortable.

There are different kinds of insulation available, and you should know enough about them to determine which will do the best job in your home.

Insulating systems are measured by thermal resistance values (R values) and the higher the number the better the insulation properties.

Aluminum siding over a foam plastic board and reflector foil is particularly efficient, with an R factor of 5.

A polystyrene backer and one layer of foil has a 2.5-3.0 R value. Hollow-backed aluminum siding with a fiberboard backer, providing an R value of 1.4, is next best.

Uninsulated siding of any material rates an R value of less than one and has little insulating value.

To achieve maximum benefits from aluminum siding and from insulating materials, the caulking around windows and doors must be done properly before trim and accessories are added to the siding.

Thus, the quality of the job and the expertise of the installer makes your choice of a contractor as important as the type of siding you select.

Look at new homes being constructed with aluminum siding, check with neighbors and friends who have had their homes re-sided!

rigid vinyl prime replacement windows

with insulated glass

QUALIFIES FOR ENERGY REBATE

Special $179 each

Measured and Installed up to 101 IU

Offer expires Saturday Oct. 18, 1980

Minimum 3 Windows

Rigid vinyl, a product of space-age technology, is impervious to the elements. It won't peel, crack, rot, pit or corrode, and will maintain its bright, clean finish for years. Precision extrusions form structural frame members that do not expand or contract due to changes in temperature or humidity. The result is a superior air-tight window. Hollow extruded channels form insulated air pockets and the totally non-conductive property of rigid vinyl creates a window that offers a most effective insulating barrier to the most severe weather conditions.

What is a prime replacement window?

- It is Not a storm window
- It Replaces your old worn wood window
- It Replaces your storm window
- It is easy to install and has a maintenance free finish
- It has superior thermal properties

SLOPED and FLAT

Roofing by

Fully Trained and Insured Experts

We do the complete job - repairs chimneys - gutters - reflashing and carpentry

VINYL SIDING

Ask About Our WESTROC 40 Year Warranty

INSULATION IS OUR SPECIALTY

OPEN MON.-FRI. 8:30-5:00 P.M. SAT. 9-1 P.M.

For Free Estimate Call Anytime

TULLIO AND SONS INC.
HOME IMPROVEMENT SPECIALISTS

170 WASHINGTON ST. QUINCY
472-6660
472-6680
LICENSED AND FULLY INSURED

Energy-Saving Sale!
Just in time for holiday decorating.

30% OFF

Save up to 30% on styles of energy-saving fabrics. Plus savings up to 20% on wide range of casement, sheer and antique satin draperies, woven woods and mini-blinds, too!

Special Coordinating Carpets. Save, too, on our great 5-colors plush carpet sale. Just in time for your holiday redecorating.

698-8303

We'll bring our energy saving sale to your home at your convenience. Daytime, evenings or weekends. No charge or obligation for our decorating service.

SALE ENDS OCT. 31, 1980

Drapery • Carpet • Wallcovering

The colorful store that comes to your door.™

551 ADAMS STREET E. MILTON, MA 02186

MAKE MONEY BY SIMPLY INSULATING YOUR HOME.

Yes! . . . We did say "make" money which can be turned around to say you'll be losing more than *heat* if you don't insulate.

At the end of this ad is a chart which will give you a good idea of what your own individual insulating effort will mean

Look at it as . . . "conservation" . . . "national spirit" . . . or just as dollars: the advantages are astounding!

TYPICAL SAVINGS . . .

As an example—consider a single home in the Quincy area (two full stories, usual number of rooms, walk-up attic), install 8" of mineral wool insulation and your savings will approach 25%. This is not an arbitrary figure, our customers are saving this much. Add insulation to reach this depth and your savings are about 20%. With full insulation in the attic and walls, saving 40% is entirely realistic.

And how much will it cost to save 25% on heating and cooling bills? . . . about $650 for an average 1,000 square foot attic.

A BONUS . . .

Actually the money saving is not only in oil or gas . . . you get more . . . from Uncle Sam. You can deduct 15% of what you spend from the bottom line of your income tax form. (That's about $100 on the average job).

Any local bank is likely to lend you the money to do the job resulting in payments that will be lower each month than what you would have spent for oil. Each month, year after year, you'll be saving 25%. At today's oil prices that amounts to a lot of money . . . at tomorrow's prices it could be a small fortune.

We've been in this business long enough for people to trust our judgement. Basically there's only one material we want you to consider . . . Mineral Wool (sometimes called Rock Wool). It's 100% natural, will not corrode, or cause fire and it doesn't settle or sink. Mineral Wool has no odor and is *not* a health hazard. It is also vermin proof and efficient.

Not every company has the sophisticated equipment necessary to inject Mineral Wool (so they may try to sell you some other less effective product). Beware!

We blow the wool into your attic under the floor. We do it in one day and there is no inconvenience to you—you don't even have to move anything out of your attic. The Frank Evans Company has served thousands of South Shore families. We can provide you with references and statements on customer's actual savings.

MINERAL WOOL IS BEST

CALCULATE YOUR SAVINGS...

SAVINGS IF FUEL COSTS...

GALLONAGE	$1.00	$1.15	$1.30	$1.50
1,000	$250	$287	$325	$375
1,200	300	345	390	450
1,300	325	373	422	487
1,500	375	431	482	562
1,800	450	517	585	675
2,000	500	575	650	750

You can make money by insulating. Call and we'll be happy to give you a free estimate with no pressure to buy.
Promise!

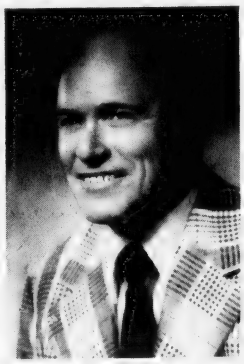

Frank Evans Company

At the same location in Wollaston for 23 years

343 NEWPORT AVENUE (at the corner of Beale St.)

479-1014

MEMBER:

- South Shore Chamber of Commerce
- Wollaston Businessmen's Association
- National Home Improvement Council Inc.
- Quincy Building Association

authorized Scotts Lawn Pro retailer

Scotts Super Turf Builder

Fall — Nature's time to thicken lawns.

Compact, lightweight formula produces a deep green lawn.

Spread now for longer lasting greenness into winter and earlier green up next spring.

Reg. $13.45 SALE $10.95 * 5,000 sq. ft. Bag

* PLUS - $1.00 Mail-in Refund per bag
Limit $6.00 refund per household. Exp. 10-31-80

Old Colony Landscape
GARDEN SHOP 335-6600
151 Washington St., Weymouth, near junction Rtes 53 & 18

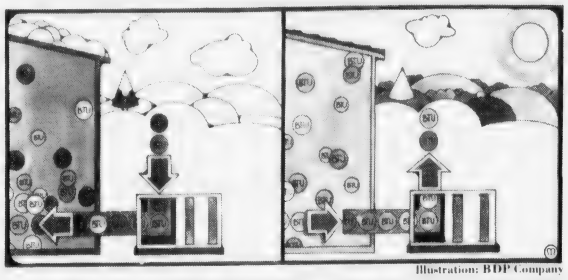

Illustration: BDP Company

KEEPING THE AREA AROUND A HEAT PUMP clear of shrubbery is one way to increase the efficiency of this unit, which absorbs heat from the outside air in its outside coil during the winter and transfers it indoors (left). In the summer, the process is reversed so that heat from inside the house is transferred to the outside (right). Installing a heat pump above an area's normal snow line also is important, according to BDP Company.

Small time, money investments pay off in lower heating costs

Small investments in time or money can help keep home heating costs under control.

• Take time to open draperies on south-facing windows. On sunny days you can take advantage of solar heat — for free. Close the draperies or shades when the sun is no longer warming the glass — it will help insulate the window area.

• Check furnace filters once a month. Replacing dirty filters is a fast job — if you have extra filters on hand. Even if your furnace is equipped with permanent filters, keep the throw-away kind around to use in the furnace while the permanent filters are being washed and dried.

Wash with water

In warm weather they can be cleaned with a hose in the driveway. Use the laundry tub after the hose is put away for the winter.

• Take a few minutes to trim the shrubbery near a heat pump. Landscaping may conceal a unit, but it also can reduce essential air movement. Leaves and twigs from nearby plants can cause damage if they are sucked into the heat pump.

• Don't let snow pile up around your heat pump. The heat pump should have been installed above the normal snow line, but snow isn't always normal.

• Close the overhead doors of an attached garage, even if you might be going out again in the next half hour.

• After the fireplace fire is out, close the damper.

• Set up a regular annual schedule with your furnace service dealer to check your heating system. Equipment that is running at its best uses less energy whether it is gas, oil or electricity.

• Ask your heating service dealer about a thermostat timer. If prospects of returning home to a cold house have prevented you from turning down the heat while gone all day, such a timer could solve the problem. It also can turn the thermostat down at night.

• Cover unused electrical outlets with the type of plugs used to prevent children from playing with outlets. These caps will help keep heat from escaping.

• Caulk windows and doors. This should be an annual event.

Additional measures

If you are making major changes in your home, such as remodeling a kitchen or replacing the heating and cooling system, these are additional measures you can take:

• Adequate insulation and either double glazed windows or storm windows are extremely important.

• If your laundry equipment or water heater is in an unheated garage, consider moving it indoors. The heat these appliances generate can help warm your home — and they will probably operate more efficiently as well.

• Locate heating equipment in the occupied space of a house and run ducts in the occupied space whenever possible.

Grand Opening
Our NEW North Weymouth location

CUSTOM GLASS CO., INC.
360 Bridge St., N. Weymouth 337-3030
548 Pond St., Braintree 848-2522

Storm Windows Repaired
Plexiglass
Screens
Table Tops

FREE • FREE • FREE
10 Gallons Gas
With every Insurance Windshield Replacement

Mirror Work A Specialty

Windshields Replaced
Free Loan-a-Car Available
Insurance Company Approved

Stop in for your FREE GIFT

FREE ESTIMATES
Low, Low, Prices
Will Measure and Deliver

Open evenings by appointment
Open all day Saturday
24 hr. service for Plate Glass 848-2522

Wood louver doors meet challenge

Whether as closet doors, room dividers or decorative accents, wood louver doors are as practical as they are beautiful.

They are ideal for areas that are too cramped for ordinary doors. Narrow hallways, small foyers and cramped baths or laundry rooms are examples.

Available as folding or sliding units, they are practical alternatives to conventional swing out doors since both louver styles require less floor clearance.

Either fully or partially louvered, wood louver doors are excellent choices for rooms subject to high humidity such as kitchens and laundry rooms. That's because the louvers permit air to circulate.

Several doors can be hinged together to run on an overhead track, or they can be left free standing. Either way, they can create a decorative and functional room divider.

Whether you decide to stain wood louver doors to enhance their natural beauty or paint them to complement or contrast with room colors, louver doors add an attractive accent to any room's decor, from Colonial to contemporary.

Stock wood louver doors, along with necessary hardware, are available at local lumber dealers and building supply stores.

PLUG INTO OUR ONE STOP ENERGY CENTER

We have the equipment plus the all important expertise.

The Yankee Energy Saver

"The South Shore's complete energy conservation center featuring a wide variety of products plus the years of experience to help you save energy in your home or office."

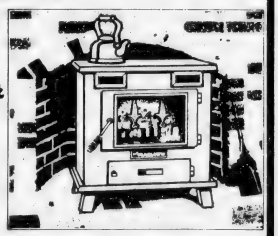

SUNWORKS SOLAR SYSTEM
EXOLITE PASSIVE SYSTEMS
Free Solar Seminars starting soon.
Free Solar Survey & Estimate
Call today for reservations & details.

Featuring
THE COMPLETE LINE OF
RUSSO WOOD, COAL, WOOD/COAL COMBO
• Energy Harvester
• American Stove
• Black Bart
• Proformer Z
• King

GAS & OIL BOILERS
SALES & INSTALLATION
• Enertrol
• Honeywell Chronotherm
• Stack Dampers
• Insulation

The Yankee Energy Saver 13 SCHOOL ST., QUINCY
(An Affiliate of Quincy Adams Oil Co.)
471-2277
STORE HOURS: Mon.-Sat. 10-6
Tue.-Fri. 10-9

Save Gas and Money ... shop locally.

Fall Planting Time Is Here!

The Weather's Right

25% to 50% OFF

THE REGULAR PRICES OF ALL

EVERGREENS, TREES, SHRUBS, ROSES

TOP SOIL 40 lb. Bag **$1.39** Reg. 1.99

GARDEN MUMS 99¢ and up

IDEAL TIME TO PLANT

YEWS $2.98
SPREADING & UPRIGHT Were 4.98

PINE $3.99

JUNIPER & ARBORVITAE $2.98

2½" 3" ARBORVITAE $3.99

OPEN EVERY DAY AT 7 A.M.

SEASONED FIREWOOD
IMMEDIATE DELIVERY

O'Connell GARDENS

Landscape Service & Garden Center

471-6868

165 Old Colony Ave., Wollaston
Open 7 Days 471-6868
Take St. Ann's Rd. which is opposite main gate to Veterans Stadium.

VISA

MasterCard

MORE SPECIALS SAVE 30% On All Pottery, Plant Hangers, Baskets, Bird Houses, Bird Feeders

Time To Insulate Now

Now is the time, with winter coming and fuel costs rising to think about insulating your home, reminds the Frank Evans Co.

According to estimator Rick Loud, there are many things the homeowner can do to tighten up the home and save on energy costs.

Among them are caulking around windows, weatherstripping doors, stuffing insulation around pipes at the point of entry into the home and stuffing insulation into spaces between the main sill of the house and the foundation.

The next place to think about would be the attic. Attic insulation is very important and can account for up to 25 percent saving on your energy cost, according to Loud. If your attic is easily accessible and does not have a sub-floor you can buy rolls of 6" fibre-glass insulation and do the job yourself. If your attic has a sub-floor you will have to take the boards up to do the job.

If the job seems to big for you, then it's time to call in a professional insulation contractor, who will give you his professional opinion as to the best way to insulate your home and the cost of the work.

Mastercraft
Quality Pine Furniture

SPECIAL PURCHASE SALE

- Ready to finish
- Solid wood
- Dove-tailed & dadoed joints
- Drawer guides
- Assembled
- In stock

4 Drawer Desk	$65.95
4 Drawer Dresser	$83.95
5 Drawer Chest	$91.95
5 Shelf Bookcase	$74.95
Desk Chair	$32.50
Toy Box	$42.50
Deacon Storage Bench	$69.50

PINE CRAFT
UNFINISHED FURNITURE 27A Beale St., Wollaston Center - Quincy 479-6298

An Exciting Twist

Attractive floor lamps easily adjust to best serve your lighting needs. With handsome brass finish accents.

(6202)
Brown or white with matching parchment shade.
Ht.- 52" — 3-Way Lighting
reg. $35.00 NOW $24.95

(6601)
Brown, Black, Beige, or Yellow.
Three light adjustable with individual on-off lighting.
Ht.- 63" reg. $59.00
NOW $39.95

granite city ELECTRIC SUPPLY COMPANY
19 QUINCY AVENUE
QUINCY PHONE: 472-6500
Mon.-Fri. 8-5 • Sat. 9-4 • Thur. til 9.

52 WHITES PATH
SOUTH YARMOUTH PHONE: 394-1262
Mon.-Fri. 8-5 • Sat. 9-1

Dual purpose bedroom

DESIGNERS Nancy Wahne and Cheryl Ross give dual purpose to an upstairs bedroom. With a bed at one side, it is ideal for guests. But its chief use is the inspired treatment of one wall making it not only decorative, but also an ideal storage system for the home sewer. The work table is a simple system of boards over equally simple orange crate-like support units. Shelves are repeated on the wall above. And, running from corner to corner is a diagonal slash of pegboard to hold spools of thread, scissors and tapes. Pink is used for all storage against a wall of bright blue. The same color combination is repeated at the window with blue valance and apple pink blinds. A white sheer curtain at the window is a device to add height to the window.

Make home a dream

Picture your dream house. Is it a sprawling ranch house, a dignified 20th century townhouse, or a Cape Cod style clapboard house? Is it modern or traditional, or a mixture of both?

What about the interior? Do you picture cozy rooms with fieldstone or brick fireplaces, or do you imagine ultra-modern, streamlined furniture?

Is the view from the living room window an expanse of trees, or the hustle and bustle of city streets far below?

As you take stock of this, you will begin to realize the sort of person you are — and the sort of home in which you would like to be living.

If the latter is relatively close in style to your present abode, great!

If not, now may be the time to think about changing it, to fit in with your ideal.

Whether your changes are as major as reroofing or residing your home, or as small as the purchase of a few new knick-knacks to display in the living room, they'll make you feel "at-home."

Turn plain into fancy

When working with wood moulding, a finishing job well done can transform a just-completed project into one with the look of elegance.

• Since there are many finishes on the market, the most important step is to read and follow the manufacturer's directions for application.

Some examples of finishes are stain, varnish, lacquer, antiquing, paint — water based or oil based, wax and oils.

• Prepare the wood surface properly before applying any finish. Use wood filler to cover cracks or nail holes, etc. After the stain is applied, sand with fine sandpaper for a smoother surface.

• Water-based paints do not work well on raw wood because the moisture tends to raise the grain of the wood resulting in a rough finish.

Smooth the surface between coats of finish with steel wool or extra fine sandpaper. A rag will remove the dust after sanding.

• Textures can be applied to the wood for special effects. Some common ones are brushing with a wire brush; scorching the wood with a torch or flame and then brushing out some of the softwood to provide contrast.

Scrapers, wire brushes, combs or can openers can be used to rake the finish to give the wood a rough texture. A light sanding will eliminate splinters, but be careful not to oversand and ruin the texture.

MANNINGTON VINYL REMNANTS
6 x 6 to 6 x 10
Enough to do an average bath. 18.95

9 x 12 NYLON AREA RUGS From $59.95

A Free HOKY with the Purchase of $495.00 Broadloom

FALL CLEANING SPECIAL
WALL-To-WALL
Rotary Brush Steam Extraction
min. 200 sq. ft. Now 17¢
Also Area Rugs & Orientals
Call for Quote

WE CARRY A COMPLETE LINE OF MANNINGTON NEVER-WAX FLOORS

OCTOBER SPECIAL
MANNINGTON ARISTOCON 20% OFF

ALWAYS REMNANTS IN STOCK AT GREAT SAVINGS
Always Remnants In Stock At Great Savings

GALLAGHER FLOOR COVERING, INC.
49 Billings Road, No. Quincy 328-8339
HOURS: Mon.-Fri. 9 a.m.-5:30, Sat. 9 a.m.-3 p.m.
Thurs. Til 8 p.m.

Tips for homeowners on maintaining gas furnaces

It will come as no surprise that the cost of heating a home will be more this winter than last.

One of the biggest users of fuel in any home is the furnace. In 1979 three out of four furnaces sold were gas fueled. The key to maintaining the efficiency of the home furnace is regular attention to a few simple maintenance procedures.

Clean or replace the filter

The most important step is to regularly clean or replace the air filter. Permanent filters should be cleaned at least once a season and checked periodically. Replaceable filters should be changed once a month during the heating season.

According to Richard Prendergast, manager of heating and cooling products for Amana, "The furnace will run hotter with dirty filters because less air is passing over the heat exchanger. The hotter the system runs, the more heat losses there are to the surroundings and up the flue."

Clean air registers

Another routine maintenance procedure is cleaning air registers (including the return air register).

Restricted air flow causes a build-up of pressure in the home heating system, leading to heat loss and more work for the furnace fan motor.

Besides saving energy, these routine chores will extend the life of a furnace and help reduce costly repair bills.

The price of service calls average about $35 to $50, depending on the area. The consumer can save these costs if they normally maintain the product."

A qualified technician will adjust the pilot light, check burner temperature, fuel pressure, electrical parts and proper voltage supply.

Check energy efficiency when buying furnace

If you find that your furnace needs to be replaced, there is a bright side. Many of today's new models feature electronic ignition that can save considerable energy costs over older, pilot-light models.

The FTC also requires that "Energy Guide" labels be affixed by manufacturers to home heating products, including furnaces.

These labels advise the homeowner to see the furnace dealer's "Energy Guide." This booklet compares the energy efficiency of a particular furnace with other similarly sized furnaces available on the market.

Further, the consumers can estimate the annual cost of operation for the furnace. Even though high efficiency furnaces may have a higher price tag, its lower cost of operation can result in an overall cost saving during the life of the product.

In short, it pays the homeowner to perform regular maintenance to keep the furnace running efficiently and dependably. When a service call is required, let a qualified technician do the work.

If a replacement furnace is needed, the consumer can use the "Energy Guide" to compare the efficiency and estimate the operating cost of the new furnace.

Springwood Services, Inc.
"all about rugs"

FAR BETTER. Cleans deeper, dries faster. Power is generated in our self contained truck mounted plant. No noise or mess.

Any Size
Livingroom, Dining Room and Hall Carpet Cleaned
ONLY $65

SAVE 25% OFF Cash & Carry Carpet Cleaning

Cleaning
25% CASH & CARRY
PICKUP & DELIVERY
ON LOCATION
UPHOLSTERY

Sales
BETTER QUALITY RUGS WITH ASSURED INSTALLATION

Services
SCOTCHGARD® ANTISTATIC DEODORIZING
DYEING
WATER DAMAGE
SMOKE DAMAGE

Repairs
PATCHES
BURNS
RIPPLES
SEAMS
ETC.

240 Ivory Street, Braintree 848-8282
Directions: Route 3 Union St. Exit Toward Braintree 1st Left After Motel

Marriage of old young revitalizes neighborhoods

Tight money has caused the rise of a new kind of May-December marriage: the union of older, run-down homes with young, energetic couples.

Young couples, more often equipped with vitality and imagination than lots of cash, are buying older — less expensive — homes.

Most agree it's a marriage made in heaven.

The house gains a facelift while the new owners help revitalize a neighborhood. The couple gains a unique investment, one that should grow with each improvement they install.

But, there are skeptics at every wedding. Some maintain that couples are "blinded by love" when they start looking at aged Victorian mansions. Yet, this is where the attraction of this union lies — in the "great potential" a house seems to offer a prospective buyer.

However, "great potential" usually means: "it needs a lot of work."

Once the honeymoon is over and the young couple faces the reality of the amount of work to be done, it might be the right time to call the National Home Improvement Council.

NHIC maintains a nationwide network of home improvement specialists. Since membership includes all areas of home improvement expertise, a consumer can obtain the names of contractors in any field of remodeling, from attic conversions to finished basements.

Since all NHIC members pledge to adhere to a strict code of ethics, the homeowner is assured of professionalism on any job undertaken.

James Whitmore as Will Rogers

"We can all beat inflation if we just use our dollars and sense."

For the price of a postage stamp, find out what you can do about what everybody's talking about. Inflation is one of this country's most pressing problems. And if we all want to stop it, we all have to work at it.

For some specific answers on what you can do to help, send for this free booklet, "Dollars and Sense," Pueblo, Colorado 81009.

DOLLARS SENSE

Ad Council

A public service message of the Advertising Council and the U.S. Departments of Agriculture, Commerce, Labor and Treasury. Presented by this newspaper.

The BEACON Family...

ETTA COLUCCI
44 Years in Home Decorating

...home decorating specialists featuring the finest names in upholstery and drapery fabrics. The combined total of our experience is 109 years. Let us show you how experience can produce the results you are looking for. Largest Selection of Drapery and Upholstery Fabrics in New England.

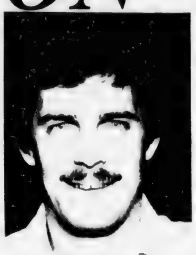

GERRY NICKLAS
9 Years Sears Drapery Department

SANDY ROUNSEVILLE
17 Years representing Andrew Dutton and Robert Allen Fabrics

All Work done by Our family On The Premises

109 Years Experience In Home Decorating

- Waverly fabrics from $2.49 per yard
- Visit our Bargain Basement
- La France Velvets From $14.98 per yard
- Over ½ Million Yards in Stock on 2 floors

EVELYN LINDQUIST
17 Years in Home Decorating For Archibald MacGregors

JIM HAGAN
17 Years For Paul Barrow and Robert Allen Drapers

SUSAN PITTENDREIGH
5 Years Experience graduate S.M.I. - School of Design

We Will
Custom Design Any Window Treatment
• Your Windows • Your Fabric or Ours
Our Experience and workmanship
At LOW - LOW Prices

Custom Slipcovers FABRIC INCLUDED
Chair $99.50 Sofa $159.50

Don't Throw Away OLD FURNITURE We Are Expert Custom Upholsterers

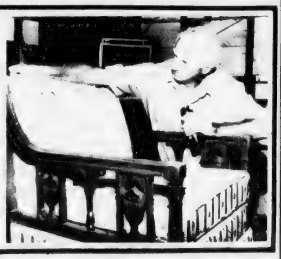

Beacon
Fabric and Furniture

1568 Hancock St., Quincy 479-8755
Across from Sears. OPEN 9 to 9 Sat. til 5

VISA

Raise roofing styles to attractive heights

Retroofing isn't what it used to be. It's better.

Unlike the old days when homeowners simply replaced the old roof with a new version, reroofing today can be a definite home improvement — in durability, fire resistance and in overall curb appeal.

Nowhere is the evolution in roofing materials more evident than in three-dimensional asphalt shingles.

• Designed to last a good many years, multi-ply asphalt shingles are as durable as they are attractive. They may even be less costly on a cost-of-use basis because the cost of materials and installation is amortized over a longer period of time.

• Since the roof can be vulnerable to fire, the ability of a roofing material to resist fire is important. Asphalt shingles are tested to meet the Class C or better fire resistance rating of the Underwriters Laboratories.

Shingles bearing the U.L. Class C label means they will not ignite easily, emit burning brands or contribute to the spread of fire. Those built with a fiber glass base offer Class A fire protection.

• A home's appearance is known as its curb appeal and the roof is a vital element in the impression a home presents to passers-by.

Available in a range of colors, including popular earthtone shades of buffs, beiges and browns, three-dimensional asphalt shingles can be used to blend or contrast the roof color with that of the siding and trim or to blend the home with its surroundings.

The multi-layered appearance of these shingles also adds depth to the roof surface by creating bold, attractive shadow lines.

NOW IS THE RIGHT TIME TO PLANT.

FALL PLANTING - a head start for next year

Menro landscape & garden center inc.

THINK ABOUT PLANTING SHRUB FOR NEXT SPRING

1157 Washington St., Rt. 37, Braintree, MA 02184

843-3930

20% OFF NURSERY STOCK 20% OFF

Save MONEY and FUEL - BUY NOW

FIREWOOD

(128 cubic feet per cord delivered locally)

1 CORD $125.00 2 CORDS $115.00 EACH

MULCH 10 YARDS $99.50 LOCAL DELIVERY ONLY

We also have LOAM - STONE - SOD-BULBS

HARDY MUMS - RAILROAD TIES -

RENTALS WITH OPERATORS

Can-do kitchen decorating hints

Some potentially great-looking kitchens seem to cry out for special help. Simple and inexpensive touches can transform a kitchen into a room that says, "come on in and enjoy!"

You can create this feeling in your own home with good old-fashioned creativity. For example, if your kitchen doesn't have a window . . . place an attractive glass or plastic-covered picture over the sink. This decorator's trick adds color and gives a note of interest to a dull wall or backsplash.

Add colored pottery and glass canisters to nooks and shelves.

You probably have these items hidden behind closed doors. It's a cost-efficient way to make attractive "already owned" favorites work in your decorating theme.

Keep your cookbooks in a stylish space-saving shelf library. When books are near the cooking center or range, you might be inspired to consult them more often for new recipe ideas.

The design of major appliances has kept pace with today's trends in style, form and function. The dishwasher and trash compactor use cabinet coordinated wood panels for a truly finished customized look.

This kitchen, with a movable work island, is functional, organized yet inviting. Many people are following the trend by entertaining friends and family in the hearth of the home.

So, open up the dining room doors and ask your guests to come in and enjoy your lovely kitchen with you.

IRONING

Remove clothes that will need ironing from the dryer while they are still damp, to avoid wasting energy. Save time and energy by "pressing" sheets and pillow cases on the warm top of your dryer.

ENERGY-SAVING

Use cold water rather than hot to operate your food disposer. This saves the energy needed to heat the water, is recommended for the appliance and aids in getting rid of grease. Grease solidifies in cold water and can be ground up and washed away.

GE MAJOR APPLIANCES

FACTORY PRICE CUT!

20.8 cu. ft. NO FROST REFRIGERATOR UP TOP FREEZER 3 Adjustable Shelves Energy Saver Switch Automatic Cameras

BIG Washer 4 Cycles

14.2 CU. FT. NO-FROST REFRIGERATOR FREEZER

SENSOR CONTROL DRYER 3 Cycles permanent press 4 drying sections Up Front lint trap

Energy Gas Saver

CLEANS ITSELF ELECTRICALLY

POTSCRUBBER II DISHWASHER 4 cycles

DISPOSAL Your choice of Batch feed or continuous feed

Joe Palumbo's

HANCOCK TIRE & APPLIANCE

115 FRANKLIN STREET, SO. QUINCY • 472-1710

(Over Penn's Hill - Next to Adams Birthplace)

Plenty of Free Parking • Open Fri. Eves. till 9:00 P.M.

Save on Fuel!

CALL MARTIN

KING of ECONOMY

•Hot Water problems?

•Heating problems?

•Fuel cost too high?

If you have any problems in heating or hot water call E.J. Martin for a solution. We specialize in gas heating and hot water.

Lic. #6741 Lic. #M-520

A.O. Smith BURNHAM AMERICA

Edward J. Martin & Sons Plumbing & Heating Co.

76 Russell St., N. Quincy

328-4998 328-1163

25 Years of Experience

For winter energy savings, get ship-shape

"Homeowners have to start thinking of their homes as leaky ships." So said a spokesman for the American Petroleum Institute, referring to the way our homes let expensively heated air seep out, and cold drafts blow in.

Energy-saving tips

By eliminating leaks, drafts and such, you can not only cut down heat loss but also help control fuel bills. For a start, look into these quick and thrifty energy savers.

1) Why spend money heating unused space? Close off attics, spare rooms and such, and install weatherstripping around the doors, including openings such as the crawlspace door.

2) That cherished fireplace can account for as much as 13 percent of your heat loss. Most of the heat from the fire, as well as room heat, is drawn up the chimney.

You can buy equipment to make your fireplace more efficient, but the simplest solution is to close the damper when fireplace is not in use — and don't use fireplace at all during the extremely cold months.

3) Just as a leaky ship needs caulking, so does a house. Check from attic to basement for cracks that let out heated air.

Look around doors, windows and in places where wood meets brick or other masonry. There may even be cracks in old caulk.

Scrape out any old, loose caulk and replace it with fresh, new caulking. And, if the joints and cracks were never caulked, now's the time to do it.

4) Inspect all windows and exterior doors for tightness, and install weatherstripping wherever you find air leaks. Aluminum storm windows can leak air if their flanges aren't snug against their casings.

If you find any loose screws, apply a bead of the caulk under the flange before retightening the screws.

5) Heat loss through water pipes can be substantial on long runs of piping. The less the water has to travel, the less volume has to be heated.

For example

Try to locate your washing machine near the water heater. Wrap hot water pipes with insulating tape; you can also buy inexpensive insulating blankets for the heater.

6) Get your thermostat to work for you. Make certain that no lamps, tv sets or other heat-producing appliances are within three feet of it, any of these can generate enough heat to keep the furnace off completely!

And, look into timer attachments that turn the thermostat down during the night and during the day when no one is at home.

These are just a few simple savers—but they're part of getting your home ship-shape for the long winter voyage.

DRAFT-PROOF

Move a lighted candle around the frames and sashes of your windows. If the flame dances around, you need caulking and/or weatherstripping. Try slipping a quarter under the door. If it goes through easily, you need weatherstripping.

For Home Delivery Call 471-3100
The Quincy Sun

YOU CAN AFFORD YOUR DREAM KITCHEN!

There's a lot more behind the Merillat door.

Merillat cabinets let you organize your kitchen with style...

Merillat has everything it takes to organize your kitchen with style. Extras you don't pay extra for such as "Wipe-Clean Leisure-Time" interiors; slide-out trays; adjustable shelves and more. Convenience accessories that make your kitchen "custom" at an affordable price like: cutlery board and drawer kit; bread box; utility/vegetable basket and revolving pantry shelf kit. Visit our showcase of kitchens soon and let us help you organize your kitchen with style.

Building 8 Home Center
OLD HINGHAM SHIPYARD — RTE. 3A
MON. & FRI. 8-8
TUES., WED., THURS., SAT. 9-5
749-4081
● We discount every cabinet every day.
● Personal Service is a priority with us.

NHD
a great deal more than a hardware store!

SAVE ENERGY SALE!
Sale Starts Today - In effect thru Sat. Oct. 4

The Old Yankee
SAVE $30.

The Old Yankee Heat Saver $59.99
Attached to free standing oil fired furnace, blows warm air into room

ASSORTED FIRESETS
CLOSEOUT PURCHASE $8.88
Original Retail Value to $29.99
Shovel, Poker, Brush, Holder
Limited Quantities
No Rain Checks

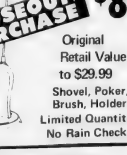
5 Qt. Cast Iron Tea Kettle $19.99
Early American Style

No. 100 **AIRTIGHT SCANDIA STOVE**
All cast iron side plates to protect fire box. Takes 26" logs. 5 year limited warranty. $139.99 Reg. $169.99

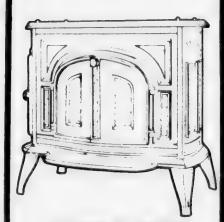
SCANDIA WOOD BURNING STOVE
No. 315D
10,000 to 15,000 cu. ft. capacity. Accepts 22" logs. Cast iron lined. $279 Reg. $299.99

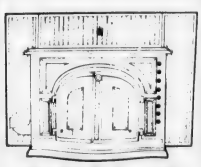
SCANDIA No. 320 FIREPLACE INSERT
No. 320
Will fit any fire place with these dimensions:
Width 32" to 44"
Height 24" to 31½"
Depth 14"
Burns wood.
$399 Reg. $449.99

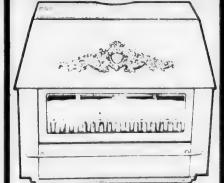
SCANDIA WOOD/COAL BURNING STOVE
15½" D x 31" W x 31" H. Accepts 24" logs. Rear vented. All cast iron lined. Cook top area. Steel cabinet.
No. 900
$389 Reg. $449.99

STANLEY

STANLEY 6 lb. Wood Chop Maul
56 - 800SP
$10.99 Reg. $14.99
STANLEY 3½ Single Bit Axe
59-213 SP
$9.99 Reg. $12.99
STANLEY 6 lb. Sledge Hammer
56 - 806SP
$10.99 Reg. $13.99

OREGON

OREGON LIFT 'N CUT LOG LIFTER
Hoists long logs up off ground for easier sawing. Keeps saw from hitting ground, binding in cut.
$19.99 Reg. $29.99

STANLEY

Save $2
STANLEY BOW SAWS
21" BWS21SP 3.99
24" BWS24SP 4.99
30" BWS30SP 5.99

NHD So. Artery and McGrath Hwy. Open 9 to 8, Mon.-Sat., Tel. 773-5320 **QUINCY** VISA masterCharge

Change look and feel of room with coordinated wallcoverings

The recession, inflation and fluctuating interest rates mean that an increasing number of Americans who have hopes of moving to a new home or adding onto their present one are not doing so.

Consequently, architects, designers and home furnishings experts report a renewed interest in redecorating.

The Wallcovering Information Bureau suggests you take a fresh look at your own home. How do you feel about its decor? Does it reflect your personality as you are now, or as you were several years ago?

Are the home furnishings dramatic and exciting, or tired? Is your home a place you truly enjoy? Do you feel proud when guests ask for a tour?

If you can't give an affirmative "yes" to these questions, then consider redecorating with wallcoverings.

Significant element

Wallcoverings are the single most important element in changing the entire look or feeling of a room. The reason is simple: wallcoverings cover more visible surface than any other item in a decorating scheme.

"Though wallcoverings were once most strongly associated with the kitchen and bath, they are now in every room of the home, including walls near stairways and ceilings," the Wallcovering Information Bureau reports. "Wallcoverings are even being used to cover furniture such as bureaus, trunks and screens."

In addition to lending ambience and warmth to a room, wallcoverings are good value and a sound investment. They are stain-resistant, washable (some are even scrubbable), and long-lasting.

Nationwide interest

There is currently such a strong nationwide interest in this decorating medium that the Smithsonian Institution's Cooper-Hewitt Museum in New York recently held a major exhibit of wallcoverings.

And, when the Wallcovering Information Bureau recently sponsored a Wallcovering Idea Showcase, in which four apartments in a Manhattan townhouse were decorated using wallcoverings as the focal point, the Showcase drew national attention from editors of home furnishings and women's interest magazines and interior designers.

When you're ready to go shopping for wallcovering, remember:

- Bring sketches and measurements of the space to be covered.
- If possible, take swatches of the fabric and rug already in that room.
- Bold patterns and colors work best in rooms where you spend little time or for surprise, pick-me-up effects.
- It's helpful to see a swatch of the wallcovering in your room, and some stores will lend you a sample cutting or the sample book to take home overnight. Try to envision how it will look in the room, in both natural and artificial light.
- If you're interested in a mylar wallcovering and you're a novice at hanging, let a professional do the job. A professional paperhanger can ensure that your walls are in perfect condition for this type of material.

SOUTH SHORE TILE
DISTRIBUTORS INC.
CERAMIC TILE FOR ALL AREAS
DOMESTIC & IMPORTED WALLS & FLOORS
DISTRIBUTOR OF MID STATE TILE
30 LIBERTY ST., QUINCY 471-3210

NEWSCARRIERS WANTED
Here's a chance to earn extra money by building a Quincy Sun home delivery route.
Telephone: 471-3100

• CUSTOM DRAPERIES • CURTAINS • RODS •
PILLOWS • CUSTOM DRAPERIES • BEDSPREADS • BLANKETS • SHEETS • BATH SHOP
CUSTOM BLINDS • WINDOW SHADES • PILLOWS • TABLE LINENS • WOVEN WOODS •
The Snuggables™
FROM HERITAGE QUILTS

The Snug Shrug™
this cozy BED JACKET/TOPPER is filled with puffy polyester and lined with velour to keep you stylishly warm while on the go. One size fits all. Choose from several designs.
REG. $14.99
Sale $12.00
THE ORIGINAL
Snug Sack™
Keep your heating bills down and your body warm with the original SNUG SACK body garment. Quilted with 100% Polyester, featuring a NYLON NO SNAG zipper. Choose from several designs.

REG. Sale
Medium $26.99 $20.00
Large $28.99 $22.00
Great Gift Idea • Use Our Convenient Lay-A-Way Plan For Early Christmas Shopping
Lay-a-way
Ryder's
CURTAINS • DRAPERIES • LINENS
1489 Hancock St., Quincy Center
773-1888 Store Hours Mon.-Fri. 9-9 Sat. 9-5:30
CURTAINS • SPREADS • DRAPERY HARDWARE

A & J
UPHOLSTERERS & DECORATORS
Custom Upholstering & Slipcovers
Upholstering • Repairing • Remodeling
Expert Workmanship
Complete Line of Decorator Fabrics
Upholstered Headboards
Upholstered Wall Covering

Foam Cushion Insert Replacements
Cut to Size
Special-Pedic
MATTRESS & BOX SPRING
Sale Full Size $179.95
Twin Size Sale $149.95
We Carry a Complete Line of Home Furnishings
Call for FREE Shop-At-Home 471-6819
Free Estimates · Free Pick-Up & Delivery
25A Beale St., Wollaston

INSUL-DARK
HEAT SAVING SHADES
REG. $5.99 $4.49
Up to 37¼" wide
Cut to size
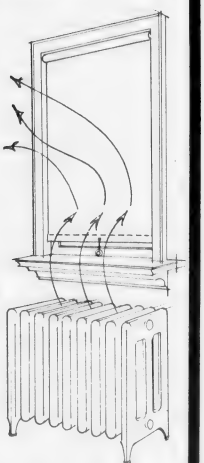
Proper use of window shades can block the amount of heat that normally seeps out through windows by 24 to 31 percent. According to researcher's estimates, this can save you as much as 8 cents* per dollar on heating costs.
Sale ends Sat. Oct. 18th
MARY CARTER PAINT CENTER
139 Water St., Quincy • 773-7707
Open Thurs. and Fri. 'til 8

Versatile ceramic tile adds drama to the fireplace area

Good conversation. Warm gatherings of family and friends. Symbolic of the home and the social center of a room, a fireplace can now also be an exciting design element and an important part of your home decor.

Whether you've just installed a sleek new fireplace or want to revitalize the old weary hearth, ceramic tile can make your fireplace more than a display space for knick-knacks.

Ceramic tile is available in an abundant selection of shapes, colors, textures and sizes. Loose your imagination to create the look you want.

Use small scale porcelain ceramic mosaics for a contemporary look, earthy quarry tile for a rustic look.

Create interesting designs or stripes with different colors. Use a textured tile for a unique, handcrafted look. Build a raised hearth with room for seating.

The fireplace in this particular installation was set on the diagonal.

The fireplace is a striking focal point, with accessories and bamboo wallpaper lending an Oriental flavor to the room.

When creating a strong accent wall such as this one, adjacent walls should be of a blending color so that fireplace wall does not become overpowering.

In addition to its excellent design qualities, ceramic tile offers easy maintenance. Soot and ash can be wiped away easily with a damp cloth.

Ceramic tile offers you the assurance of a fire-proof material also. Fired in a kiln at extremely high temperatures, ceramic tile can be installed directly over masonry fireplace facings with dry-set portland cement.

If the fireplace itself is to be tiled and is metal such as the one shown here, install an anchorage system of self-furring metal lath to ensure that the tile adheres to the metal.

Please note that fire-brick inside the fireplace should be left as is and never tiled over with ceramic tile or any other material.

Expand Within Limits Of Home With Attic Conversion

As a child, you probably walked up the stairs to your attic with mounting apprehension. Each creaky step brought another creature of your imagination to the fore: flying bats, creepy monsters, shadowy ghosts.

As an adult, you may be walking up the stairs with an equally vivid imagination. Only this time the images are of a warm fireplace, plush carpet, exposed beams and a daybed covered with pillows.

If so, you are one of the many contemporary homeowners "beating" inflationary housing and construction costs by expanding within the limits of your home.

The attic is the perfect place to add a family room or extra bedroom, says the National Home Improvement Council. The "shell" of the structure is provided and, in most cases, electrical wiring is already installed.

Basements and two-car garages are also appropriate spots for "internal additions."

Another way to expand living space without incurring the cost of an ordinary room addition is to tear down some interior walls and to reorganize the space more efficiently.

This is especially effective in older homes with tiny kitchens surrounded by small mud rooms and defunct pantries. Removing some walls can turn a tiny, dreary kitchen into a large inviting family area.

Professional contractors can give expert advice on converting rooms to their full potential, says the National Home Improvement Council.

A reliable contractor will also ensure the correct amount of insulation is installed, additional electrical wiring meets safety standards and all building codes are met.

Kitchen Cabinets Improve Any Room

Cupboards have come out of the kitchen. Now styled like furniture, they're no longer cupboards, they're cabinets that can be used to improve any room in the house, from living or family room to master bedroom, from nursery to laundry or sewing room.

What makes kitchen—and vanity—cabinets useful in so many rooms is that they can be combined in so many ways. Also, they come in many styles and finishes and offer many interior options.

To explore the many possibilities in kitchen cabinets for other rooms, visit your nearest home center or kitchen/bath dealer. You'll find lots of ideas.

Money In Trees

NEW YORK—The trees in your yard can add up to 20 percent to the property value, according to landscape appraisers. High values go to sugar maple, ash, and pin oak varieties known for exceptional strength, hardiness, beauty and resistance to disease.

Save Gas and Money ... shop locally.

HARRY'S

ANNUAL FALL FASHION FLING

(Everything's on Sale)

CARPET VALUES

Pepperell's: Inclinations
- 100% Heatset Nylon Pile
- Scotch Guard Carpet Protector
- 11 Subtle Tone on Tone Coloring

$9.35* Sq. Yd.

Design Twist • 5 Yr. Wear Dated
- 100% Heatset Nylon
- Anti Static
- 20 Solid & Tweed Colors

$6.50* Sq. Yd.*

EPITOME
- 100% Heatset Nylon
- Scotchguard Carpet Protector
- 19 Elegant Colors

$11.95* Sq. Yd.

NYLON PRINTS
- FAT FOAM BACKED
- 100% Nylon from

$6.49* Sq. Yd.

Starliner
- 100% Heatset Antron III Nylon
- Scotchguard Carpet Protector
- 13 Effervescent Colors

$10.95* Sq. Yd.

Also: Savings on Carpet From Leading Mills!
Mohawk - Burlington House (Partial Listing.)
Armstrong - J. P. Stevens

*Carpet Cushion & Installation Also Available

No Wax Sheet Vinyl
From $3.50 Sq. Yd.
Armstrong - Congoleum - G.A.F.
Mannington & Biscayne

ARMSTRONG DESIGNER SOLARIAN
As Low as $12.95 and up

SAVE ON OUR DISCONTINUED PATTERNS & REMNANTS

HARRY'S LINOLEUM, TILE & CARPET CO., INC.

417 Hancock St. No. Quincy
Call 328-4002

Free Estimates

COUPON DAYS

479-4352
Open 9-5:30
Mon. & Thurs. til 9

PICTURE FRAMING
$5.00 off
Any Custom Or Ready Made Frame

Coupon expires 10/31/80

For Your Crewel Posters Photographs & Prints
$15.00 Minimum Purchase

Frantic Framers
1592 Hancock St., Quincy

HARRY'S LINOLEUM, TILE & CARPET

417 Hancock St., North Quincy

328-4002

Our sale prices can't be beat on Highlight'...high-gloss seamless vinyl floors in House & Garden colors.

Highlight vinyl floors from Congoleum are high-gloss beauties...with a crystal-clear, no-wax finish that lets every detail of design and color show through. Easy to care for...stays new-looking for years. Your choice of many exciting styles and colors. At our low sale prices they're the brightest do-it-yourself bargains around!

As low as $9.95 per sq. yd.

UNTIL OCT. 31

Merchants Tie E-W Connector To Hancock Mall

(Cont'd from Page 1)

that public hearing," said Councillor Francis X. McCauley.

"Everybody is excited about development but sometimes we don't pay enough attention to the people who are there.

"These people are trying to be reasonable and they're trying to cooperate but they are going to need some help from the administration.

"And it's got to be done quickly so you don't wind up with a public hearing and three-quarters of the people in the audience are against it."

Ching said the East-West Connector would displace 15 businesses in the area of Hancock St. and Revere Rd., five of them temporarily for from six to nine months while construction is going on.

Ching said that, since the road is a federal-state project, City Council approval would not be needed at any step of the way.

But Jason Feldman, president of the Quincy Center Business and Professional Association, wanted Council assurance that it would have input into the John Hancock mall.

"We would have to have a commitment from the City Council saying that you're willing to go ahead with land taking for the mall before we can make any judgement on the road," he said.

"If the City Council is not in favor of the mall then we will have a road to nowhere."

Raymondi assured him that he "does not segregate the roadway from the mall. It has to be looked at as one major project.

"What the City Council does depends on who the retailers are who are committed to the mall when the state holds its public hearing."

By TOM HENSHAW

200 Expected At Economic Parley Tuesday

Invitations have gone out to retailers, developers and investors to the third annual Quincy development conference to be held Tuesday, Oct. 7, at 8:30 a.m. in the Neighborhood Club.

Some 200 are expected to attend.

Planning Director James Lydon said it is hoped that the city will be able to announce at the conference the name of at least one retail anchor firm for the proposed John Hancock mall.

In a note that accompanied the invitations, Mayor Arthur H. Tobin noted that the first development conference, in May, 1978, resulted in the proposal for the Center Plaza Building in downtown Quincy.

"That building will commence construction this month and the Urban Development Action Grant awarded last year for a municipal parking structure to complement the office tower began construction last month," he said.

"This year's conference is designed to acquaint you with the city of Quincy's unique process of economic development, as well as the numerous other assets that city enjoys.

"Our neighborhoods are revitalized, social services have been expanded, recreational activities and parks in the city are unique and, firally, Quincy now has a tourism program.

"Quincy has a total approach to its people and its businesses. Economic expansion requires more than just bricks and mortar -- housing, services, playtime and history complement our aggressive climate of development."

Over 300 To Attend City Club Dinner Dance

Three hundred reservations have been received for the sixth annual dinner-dance of the Quincy City Club which will be held Saturday at the George F. Bryan VFW Hall, Broad St., Quincy.

A social hour will start at 6:30 p.m. A catered roast beef dinner will be served at 7:30 p.m. followed by dancing to the music of Les Smith and his orchestra until 1 A.M.

Reservations must be made in advance. Those wishing to attend may contact Co-Chairmen Richard M. Morrissey or Joseph M. Lydon. Tickets will not be available at the door.

Richard J. Koch, president of the City Club, announces that committee members include: James B. Moody, Edward T. Hannon, Joseph F. Brophy, Raymond C. Cattaneo, Thomas G. Bowes, Joseph L. Donovan, Charles L. Shea, Theodore DeCristofaro, Donald Reinhart, Guido A. Pettinelli, Peter J. Janis, John J. Horrigan, Robert Feeney, Daniel P. Cliford, Martin J. Kelley, Donald E. Conboy, Thomas Maher, Gerard A. Coletta, Jr., Ralph Verrochi, John J. Livingstone and Joseph J. Newton.

Deadline for reservations is Thursday. Those planning to attend should contact a committee member in advance.

The City Club will again participate in its annual Christmas Charitable activities program providing gifts for hospitals and patients during the holiday season.

7 Residents In Ancients' Canada Tour

Seven Quincy residents are among 170 members of the Ancient and Honorable Artillery Company of Massachusetts which leaves Friday for Ottawa, Canada, for a 10 day, fall field tour of duty.

The residents are Charles A. Ashland, Larry Antonelli, Rev. Frank J. Bauer, Richard G. Bird, Ernest J. Montilio, Michael McNally, and Anthony Losodoro.

Among features of the trip will be a parade in Ottowa to Parliament House, the laying of wreaths by Captain J. Barry Driscoll at the Tomb of the Unknown Soldier, and at ceremonies in Vancouver, and the annual banquet.

SEND YOUR SUN TO COLLEGE

Send The Quincy Sun to College with your daughter or son to keep him [her] informed about their hometown. News about Quincy every week will be a welcome sight to those away from home.

SPECIAL STUDENT RATES

$5.50 In state **$7.00** Out of state

CALL US AT 471-3100 OR MAIL

THE SUBCRIPTION BLANK BELOW

THE QUINCY SUN, 1372 HANCOCK ST., QUINCY 02169

CHECK ONE OF THE BOXES BELOW

STUDENT _____

COLLEGE _____

ADDRESS _____

CITY _____ STATE _____ ZIP _____

SPECIAL SCHOOL YEAR RATE $ 5.50

[ ] ENCLOSED IS MY CHECK FOR $ 5.50

OUT OF STATE SUBSCRIPTION $ 7.00

[ ] ENCLOSED IS MY CHECK FOR $ 7.00

Downtown Crime, Development

(Cont'd from Page 3)

going from EMT-trained personnel to paramedics in very short order and this means that these people will have to be stationed at City Hospital.

"They will have to be working out of the operating room, working in the wards and becoming almost paradoctors. This is not a job for police officers. The time for change is now."

The kind of money Quincy will save on ambulance runs, he said, "will not only give the downtown businessmen everything they need but I can give every area of our city the kind of protection they need with my present budget."

Mayor Tobin stressed the importance of the East-West Connector in opening downtown Quincy to shoppers from outside the city. Developers who ask about Quincy Center, he said, first ask about access and egress to the downtown area.

The alternative to opening up downtown Quincy, he said, "is to sit back and don't do a damn thing. That's what's been done in this city for years.

"I don't mean it sarcastically and I don't mean it as a threat, but if they kick downtown Quincy around as a political football, I could just as well stay down at State Street South and out in the Boston Harbor Marina.

"We're doing very well there putting up office buildings. I'll just concentrate on office buildings and apartment complexes and I'll just do my thing.

"I'm not going to sit up 24 hours a day and beat my head against the wall every day talking about downtown Quincy if no one wants to support it and no one wants to do anything about it."

It is much easier, said Tobin, to sell the builder of an office building on coming to Quincy than it is the developer of a shopping mall or a department store.

"With the economy across our country right now the retailers are pulling their horns in," he said. "They're not in an aggressive position like the office builders.

"We were able to put a package together for the Commercial Union Insurance Co. in North Quincy because that particular company was looking to expand its office needs.

"There was a new building going up in Quincy and it was right near North Quincy MBTA station and downtown Boston, etc., all the things that got both parties together fell into place.

"When I talk to retail developers, it's more intricate. They want market data. They want to know how many people live nearby and how much money they make. They're being very cautious."

Chief Finn was critical of the new law that raised the drinking age in Massachusetts from 18 to 20. It took the kids out of the bars where they drank little, he said, and put them into the parks and playgrounds where they drink a lot.

He said Quincy police have had to close down one of the city's parks because they were unable to maintain order among the vandals who frequent the park at night.

"When the young people, 18 or 19 years old, were going to the bars and the discos it was costing them from $1.50 to $2 for a drink," he said. "They spent the night dancing or socializing. They drank very little beer. It was just too darned expensive.

"Now they're banned from those places so they're going to the package stores and getting somebody to get several cases of beer for them. You know where those beer bottles are. You see them in the streets, the parks, the parking lots, the beaches.

"The accident rate has gone up sharply as a result of the new law because the kids are getting drunker. They're much more under the influence of alcohol than they were when they were allowed to go into bars."

Y Fitness Program Enrollment Oct. 4

The Quincy YMCA will hold its annual winter enrollment clinic for its physical fitness program for men and women on Saturday, Oct. 4, from 9 a.m. to 5 p.m.

Appointments must be made in advance with Y Fitness Director Bill Johnson, at 773-8500, ext. 45.

Persons wishing to enroll also must receive medical clearance from their physician and pay a registration fee.

Purpose of the program is to improve operation of the heart, circulatory and respiratory systems.

Clinic tests include an electrocardiogram, blood pressure, work capacity, flexibility, strength and body measurements. Progress of the participants is monitored throughout the year.

Workout schedule during the year is as follows:

Monday, Wednesday and Friday - 7 to 7:45 a.m.

Monday, Tuesday, Wednesday and Thursday - 7:15 to 8 p.m.

Saturday - 9 to 10 a.m.

PUT A LITTLE FUN IN YOUR LIFE.

Volunteer. The United Way Voluntary Action Center (VAC) can match your time and talents to satisfying, meaningful, fun activities. Whatever your time and talents, wherever you live, we can make the right match. Call the VAC at 482-8370.

United Way
Voluntary Action Center

lanned At Standish School

Committee Takes Aim At Quincy Court Theater Program

By BERNIE O'DONNELL

A Quincy District Court program proposed for the Myles Standish School received a rough reception from the School Committee last week.

It would involve about 20 youths, ages 16-19, referred to the program by the court. They would be taught to produce props, scenery and other theater materials.

The theater arts program would be entirely funded by a federal grant.

Committee members deferred any decision on allowing use of the now-closed Standish School, although several expressed reservations on the program.

"If we put these people down in that school, we'll rue the day," said member John Sullivan. "They'll wreck it."

"Mr. Sullivan has a point," added Committeewoman Patricia Toland. "If these are people that have been recommended by the court, naturally the connotation is there that they've been in trouble. Are they going to need some policing and some supervision?"

Participating youths would not be "a serious offender group," said Susan Buccini, Quincy District Court education counsellor, last week.

None would have been convicted of crimes, she said, although some would be referred to the program after their cases were "continued without finding."

Others participating in the program might be dropouts, "disadvantaged" or referred by CETA or school counsellors, she said.

If use of the Standish School is not approved, she said, the court is also interested in using the now-vacant Little Building, adjacent to North Quincy High School.

"I'm definitely not in favor of this program at all," said member Joan Picard. "It breaks my heart to see able, capable, good boys and girls who can't get jobs, and the School Committee is asked to give space to make jobs for these people."

Mrs. Picard asked School Supt. Dr. Lawrence Creedon if youths taking part in the program would be paid.

"To the best of my knowledge, no," said Creedon. "That wouldn't make sense."

The youths would earn the minimum wage, $3.10, according to Miss Buccini.

"These aren't serious offenders," she added. "They're not juveniles, they're not really adults, you don't know what to do with them.

"You don't want to put them away, but you have to do something to put them straight."

Sullivan criticized the track record of QDC Presiding Justice Albert Kramer.

Kramer is the founder of "Earn-It," an alternative sentencing program which allows some offenders to repay the victims of their crimes in lieu of sentencing.

"Despite his press agent," Sullivan said, "a lot of people will tell you Judge Kramer's programs are not a success.

"A lot of businessmen have said to me that 'Earn-It', in their particular company, is not working," Sullivan said.

The theater arts program would "have nothing to do with the Earn-It thing at all," Creedon said.

Mrs. Picard noted that Kramer's court district covers several other communities and said, "maybe they'd like a chance to rent out space to Judge Kramer's program."

"If the School Committee isn't receptive to the idea, we have some backups," said Miss Buccini. "We're also interested in a school in Weymouth. But we'd like to keep it Quincy-based. We're serving a lot of Quincy kids."

JOHN BRILL swerves to avoid two fallen "clowns" at the recent skate-a-thon benefitting the Boston Ronald McDonald House, held in the parking lot of Blessed Sacrament Church, Houghs Neck. The skate-a-thon, sponsored by the Houghs Neck Teen Organization, raised $2,500.

(Quincy Sun Photo by Rick Matthews)

Day Care Center At Hunting School?

It's far too early to enroll Junior, but a city-wide day care center at the Hunting School may be in the works.

School Supt. Dr. Lawrence Creedon says preliminary talks with state funding agencies have given Quincy the go-ahead to put together a grant proposal for such a facility.

"They invited us to pursue it and look into it," said Creedon, who told the School Committee that the project is still in the earliest of planning stages.

Creedon's revelation came after committee member John Sullivan coincidentally made an identical proposal for use of the Hunting School.

Creedon said he had discussed the matter the previous day, but felt any public statement at that point would be premature.

The Hunting is one of three schools closed by the School Committee last spring because of declining enrollment. The committee has since returned one of the three, the Great Hill, to the city Public Works department.

Decisions on the Hunting and Myles Standish buildings have been deferred while the committee awaits word on various school-related uses for them.

Committee members are divided on whether to retain the buildings or give them up.

"I think it's a good idea - the city could use more day care facilities - but I'm still very concerned about the buildings," said member Mary Collins. "What if the roof falls in? We don't have enough money to pay our bills now."

She questioned the wisdom of finding new school uses for the closed buildings.

"My responsibility isn't to sit like a bump on a log and say there's no more growth in the Quincy School System," said Creedon. "My responsibility is to propose how the facilities can be used for the advancement of the school system."

Member Patricia Toland summed up the attitude of most board members: "We need more details."

EMT Course At Quincy Hospital

Quincy City Hospital is offering a new series of Emergency Medical Technician courses Oct. 6, at the hospital.

The course is OEMS approved and deals with the provision of basic-level care in an emergency setting. Subject matter includes management of hypovelmic shock, bleeding control, wound care, methods of splinting, management of spinal cord injuries, emergency obstetrics and management of acute medical emergencies.

The course may be taken either Mondays and Wednesdays, or Tuesdays and Thursdays, both from 7 to 10 p.m. For course description and registration information call John Felci, director of training at Quincy City Hospital, 773-6100, ext. 308.

Houghs Neck Center October Schedule

Patricia Ridlen, community affairs coordinator, has announced the October schedule of courses and meetings at the Houghs Neck Multi-Service Community Center, 1193 Sea st., will be:

Mondays - Nine week first aid and personal safety course, 7 to 9 p.m. beginning Oct. 20.

Tuesdays - Brownie meeting, Oct. 7, (time to be announced). Girl Scout meeting, Oct. 14 and 28, 6:30 p.m. Houghs Neck Community Council meetings, Oct. 7 and 21, (open meeting), at 8 p.m.

Art classes at 7 p.m. beginning Oct. 7. There is a small fee.

Wednesdays - Blood pressure clinic, at 10 a.m. Physical fitness - exercise class, 7:30 p.m. in library room. Adolescent sexuality course, beginning Oct. 8, at 7:30 p.m. in community center room.

Thursdays - South Shore Womens Council on Domestic Violence meeting Oct. 16, at 10 a.m.

Fridays - Baby sitter classes at 3 p.m. Oct. 17, through November for seventh graders.

The Houghs Neck Teen Group will meet at the center during the month at a date to be announced.

A pre-natal clinic will be held Friday, Oct. 2, at 11 a.m. at the Manet Center, located at the same address.

Those interested in any of the activities should contact Patricia Ridlen at the Houghs Neck Multi-Service Center, tel. 471-8251. Some classes are limited to 20 students.

BEALE ST. FISH MARKET
35 Beale St., Wollaston 479-0039
- Fresh Swordfish
- Fresh Cape Scallops
- Homemade Fish Chowder
- Oyster Stew

• To Eat Here Or Take Out

Quincy Sun
NEWSCARRIERS
Wanted

Call 471-3100
or Apply In Person

The Quincy Sun
1372 Hancock Street
Quincy Square

Neighborhood Problems Resolved

Goodyear Service Store Granted Storage, Bay Increase

By NANCY MCLAUGHLIN

The Goodyear Service Store, 1132-1138 Hancock St., was granted permits for additional storage and service bays at Tuesday's License Board meeting after satisfying the board complaints by neighbors had been resolved.

Goodyear was granted permits to store 45 gallons of motor fuel in tanks of cars, above ground, in addition to present storage of 75 gallons, and an increase in service bays from four to six.

The store had originally applied for the permit Sept. 2, saying the increase was necessary to offset a rent increase from $700 to $4,000 a month.

The hearing was continued when area residents at the meeting complained of Goodyear's "arrogant attitude" in the past, as well as problems with noise, delivery trucks blocking the street and other matters.

At this week's meeting, Ward Councillor Daniel Raymondi, reported Goodyear had met with the neighbors and that the residents would not oppose the store's plans if stipulations agreed upon were carried out.

The stipulations, which are part of the license, are that any sign be approved by the Building Department; the area be landscaped; rubbish and tire casings be in an enclosed area; there be no testing of car brakes on Whitney Rd.; no old or junk cars be allowed on the premises; the new addition be brick veneered; no parking by employees or customers be allowed on Whitney Rd.

Also, that the opening to the building be in the center of the property and the east end be blocked off; openings be blocked by chains at night; a night light be installed; no cars be offered for sale; snow not be pushed in the public way; hours of operation be 7:30 a.m. to 6 p.m., and all deliveries be made on Hancock St., not Whitney Rd.

Nicholas Passias of Goodyear's real estate department said that if 60 foot trailers had to make deliveries from Hancock St., there would be problems with the trucks turning around in the parking area.

Police Chief Francis Finn said the board couldn't grant Goodyear permission to use Whitney Rd. for deliveries since commercial vehicles are excluded from that road.

A public hearing by the Traffic Commission would be necessary to change the law, said Finn.

Finn also instructed new Goodyear manager Glen Headley that any sarcasm by employees towards neighbors would result in the store appearing before the License Board.

In another matter, the board continued to Oct. 21 a hearing to show cause why Patriot Lunch's common victualer license should not be revoked for failure to comply with tax obligations, pending sale of the establishment.

The License Board also:

- Granted Lampros Viglas and Demetrio Stremmenos, both of Roslindale, a common victualer license for Nick's Lunch, 57 Granite St. The license had been held by Charles Sourmaides.
- Granted a one day all alcoholic license to the Quincy Fathers Club, sponsors of the Quincy High Football team, for a social Saturday, Oct. 18, 8 p.m. to midnight at the Fore River Club House.
- Granted a noon opening on Sundays for Sportlight Tavern, 1574 Hancock St.
- Granted a common victualer license for End of the Line, 381 Centre St., a primarily take-out restaurant to be managed by Joseph S. Ciraolo. The restaurant, at the site of the old Larry's Lunch, will be open 5:30 a.m. to 4 p.m. and serve full breakfasts and hot lunches.

Also at the meeting, City Clerk John Gillis read a letter from Ed Coyle informing the board that Maxwell's Parrot, 6 Maple St., is closed pending sale of the business.

FOREIGN VISITOR Enzo DiPretoro (second right) of Guardiagrele, Italy, meets state Reps. Robert Cerasoli and Thomas Brownell during a recent State House tour. DiPretoro, 21, is a veterinary student at the University of Bologna. The nephew of Vincent Dellapenna of South Quincy, he was visiting this country for the first time. From left, Cerasoli, Dellapenna, DiPretoro and Brownell.

Touraine Leaving Downtown Quincy

The Touraine store is leaving downtown Quincy.

Planning Director James Lydon told a Downtown Development Committee hearing Monday night that a store would be closing around Jan. 1 but he declined to say which one.

Mayor Arthur H. Tobin confirmed Tuesday that it was the Touraine store.

"Their action," said Lydon, "is directly related to the closing of Sears Roebuck and the decreased foot traffic in the downtown.

"I am not so sure their action is not indicative of future actions that could be taken by some of the other major chains."

Lydon said he has spoken to retailers who would be interested in moving into the vacant Sears store on a short term basis, but not for a long period of time.

"One particular tenant might locate in Sears if later on he could relocate in the John Hancock mall," he said.

Rotary Club Speaker

Expert Sees Fruitful Business Relationship Between U.S., China

By BERNIE O'DONNELL

Almost all signs point to a growing and fruitful business relationship between this country and China, according to an expert in Chinese trade.

But, warns Mrs. Ming Hsu, director of international trade relations for the RCA Corporation, Americans should avoid unrealistically high expectations. They should also not overestimate the effects of China's current Westernizing trend.

"We must avoid expectations that a modernized China will look just like us," Mrs. Hsu told the Quincy Rotary Club Tuesday at its meeting at the Quincy Neighborhood Club.

"In fact, it will, without doubt, look just like China."

Mrs. Hsu, born in Peking, is now a naturalized American citizen and a resident of New Jersey.

She has represented RCA in negotiations with the People's Republic of China since 1972. In that time, she has assisted that corporation in marketing products, ranging from communications satellites and TV broadcast equipment to frozen foods and carpeting, in China.

American businessmen tend to view the Chinese market - representing one-quarter of the world's population - as "a combination of Shangri La and the golden lode," said Mrs. Hsu.

But they should realize that breaking into the Chinese market often involves a costly initial investment, negotiations lasting up to a year and sometimes granting business concessions in order to establish a foothold in the country, she said.

For those companies which do get a foot in the door, opportunities are awesome.

The number of television sets sold annually in the United States, for example, is equal to about one-tenth of one percent of the potential Chinese market, she told the Rotarians.

The twin trends of Westernization and modernization have led to a change in consumer values, adding to the market potential, she added.

In years past, she said, the "Big Four" of consumer goods in China were a bicycle, wristwatch, radio and sewing machine. Those were the status symbols coveted by all Chinese.

Now, those items are so commonplace as to have little status value, she said. The "New Big Four" is now a TV, tape recorder, fan and washing machine.

Thirty-five percent of all Peking households now have televisions, she said. Although that might not sound impressive to Americans, she added, it's "extraordinarily high" when one considers that even the cheapest TV's cost the average Chinese worker five to eight months' salary.

Projections now indicate that the U.S. and China will exchange about $8 billion in trade annually over the next decade, she said, most of that in U.S. imports.

Among the chief recipients of the trade boom could be Massachusetts' growing high technology industry, said Mrs. Hsu. But there are limits to how much of that industry China can use right away, she said - like shortages in energy, transportation, trained managers and the fact that its economy is still 70 percent agricultural.

Many of the economy's shortcomings can be traced to China's social and political turmoil of the 1960's, she said.

"There's no doubt the Cultural Revolution really set back the country," said Mrs. Hsu. "That's one thing that most Chinese readily admit - which is one thing that always surprises us Americans, that they are so candid."

But the thaw in U.S.-Chinese relations in the early 1970's now seems ready to bloom into a full-scale business partnership, she said.

"I can't say for certain that these trends will continue," she said. "There will be a need to guide Sino-American relationships very carefully in the coming years.

"But I don't see how, short of foreign intervention - and by that I mean Soviet intervention - the Chinese people could hold back the people now. They really have to deliver and make China a better place to live."

Council Vote Clears Way For Use Of Schools By Community Groups

Community groups may once again use Quincy school facilities, though they will be paying more for the privilege.

Last Wednesday's 6-3 vote by the City Council established a reserve for appropriation account allowing the school department to pay custodians from rental fees paid by community groups.

Those groups had been denied use of school facilities since funds to pay custodians' overtime in case of community use had been cut out of the budget.

To approximately cover the custodians' overtime rate, most non-school groups will pay $12 per hour, the new cost approved by the School Committee last week.

Those groups had formerly paid $7 per hour. The committee has yet to approve a new rate for youth groups, which formerly had paid $3 per hour.

Councillors Stephen McGrath, Leo Kelly, Daniel Raymondi, Joseph LaRaia, James Sheets and Francis McCauley voted to establish the reserve account. Opposed were Councillors Joanne Condon, John Lydon and John Quinn.

Nut Island Odor A Thing Of The Past

That foul odor from the Nut Island Sewage Treatment Plant that has plagued residents of Houghs Neck for the past few months is a thing of the past, says Rep. Thomas F. Brownell (D-Quincy).

"The MDC has assured me that the malfunctioning digester, which was the souce of the foul odor, has been repaired," he said. "In addition, the chlorine mixture was increased from 3,000 to 6,000 pounds.

"However, I will continue to monitor the situation to see that it is a lasting solution to this serious public health hazard."

The nauseous smells, which drove some nearby residents out of their homes, were so bad that the situation drew a personal visit from MDC Commissioner Terrence Geoghegan two weeks ago.

Farm Workers Ask 'Scab' Lettuce Removal

The United Farm Workers and a variety of local groups are urging Stop & Shop stores to remove a brand of so-called "scab" lettuce from their shelves.

The brand, Red Coach iceberg lettuce, is grown by Bruce Church, Inc. of California, which is accused of illegally breaking a strike by UFW members in California.

The union is urging a boycott of Red Coach lettuce by grocery chains. Among the groups endorsing the boycott are the Massachusetts State Legislature, state AFL-CIO, state Board of Rabbis and the Priest and Sister Senates of the Archdiocese of Boston.

Creedon, Chrystal To Conduct Workshop For Cohasset Schools

Two Quincy educators, Dr. Lawrence P. Creedon and Dr. Richard K. Chrystal will conduct a workshop, "Individualized Educational Plans for All Students" Thursday, Oct. 9, for the staff of the Osgood and Deer Hill Schools, Cohasset.

Dr. Creedon is School Superintendent and Dr. Chrystal is director of Staff and Management Development for the city.

The two hour workshop will cover procedures an individual or school system can employ to develop personalized educational plans for students. Overhead projections and handouts will be used in conjunction with the lecture.

Dr. Creedon was guest speaker recently at the fall meeting of the Southeastern Massachusetts Principals' Association in Marion.

He discussed challenges and options open to the professional community in this decade.

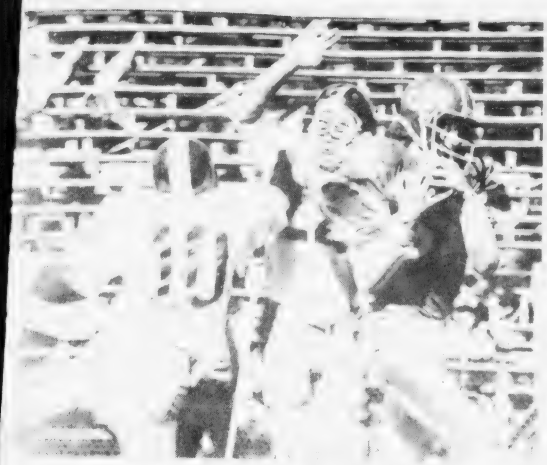

JOHN BURKE makes a fine catch between two Weymouth South defenders for the second Quincy touchdown in last week's 13-12 victory.

ED IODICE latches on to Ron Pettinelli's pass for the first Quincy touchdown against Weymouth South.

(Quincy Sun Photos by Steve Grachowski)

Quincy 13, Weymouth S. 12

Presidents Seek Lost Offense At Revere

By TOM SULLIVAN

Two weeks ago Quincy's football team lost to a seemingly inferior team, Cambridge Rindge and Latin, by a point, when the offense bogged down.

Last Saturday the Presidents managed to sneak by another seemingly inferior opponent, Weymouth South, by a single point.

But Coach Tom Fitzgerald was far from happy at the outcome, and told the team so, after the game in the dressing room.

"This was disgraceful," he said after Quincy's 13-12 win. "Our offense was atrocious. We should have had no trouble winning this game but we couldn't move the ball and, when we did, we fumbled it away.

"The defense, which had been fooled a few times earlier, did a great job in the final period and won the game for us. But I was disgusted with the offense. It was just terrible and if we don't improve for next week's game (this Saturday at Revere in a non-league game), we will be blown off the field."

Revere, a Greater Boston League team, overpowered Arlington, 35-6, last week and looms as one of Quincy's toughest opponents. Kickoff time Saturday at Revere is 1:30.

Although Fitzgerald had nothing good to say about the offense and refused to single out any players, defensive coaches Bill Maver and Joe Goguen were pleased with the clutch performance in the last quarter.

"Ed Mackey was just outstanding all afternoon," Maver said. "We were fooled two plays in a row when Weymouth scored its first touchdown and they pushed us around pretty good in the third period when they scored their second touchdown. But the boys dug in and bailed us out in the last period when two fumbles put us in trouble."

Maver also singled out Ken Gustin, Steve Goguen, John Varrasso, Chris Chevalier, Scott Anson, Mike Nevins, Mike Shaughnessy and Steve Spencer.

Weymouth South, under first year coach Ken Rosenthal, is a much improved team and took a 2-0 record into the Quincy game. South has been trying for the past few years to drop out of the Suburban League and get into the Old Colony League, as it felt it couldn't compete with the big schools in the Suburban League.

"But we proved today we can play anyone and not be disgraced," Rosenthal said. "I'm terribly disappointed we lost today, as I felt we should have won, but the kids did a terrific job."

Quincy was sparked offensively by quarterback Ron Pettinelli, who hit on six of 10 passes for 100 yards and both touchdowns. He had good receivers in big Sean Burke and Ed Iodice, who caught the TD passes.

Weymouth had a fine quarterback, Rob Lyons, who ran and passed well, and Brian Litchfield did some fine running and outgained all the Quincy backs.

Pettinelli punted to midfield late in the first period and Weymouth quickly scored, Lyons, on a deceptive play, skirted left end for 15 yards. Quincy was penalized 15 to the 20 and on the next play Lyons, on the same play, went for the remaining 20 around left end for the touchdown. The kick for point was no good.

It appeared the 6-0 score would stand throughout the half but late in the second period the Presidents, on Pettinelli's arm, went 64 yards to score.

Mike Abboud, who ran well at times, picked up 14 yards to midfield and, following a Weymouth offside, Pettinelli hit Iodice for 13 yards, threw a screen pass to Burke which went for 15 and on the next play hit Iodice for a 22-yard touchdown play with just 20 seconds left on the clock. Pettinelli kicked the go-ahead point.

A short Weymouth punt went only to the Weymouth 37 early in the third period, Iodice went for 11, added five more on two rushes and, after a Quincy offside, Pettinelli threw to Burke, who made an outstanding catch between two Weymouth defenders in the end zone. A bad pass from center spoiled any chance for the extra point.

Weymouth then marched downfield, ground out the yardage, picked up four first downs and Litchfield scored from the eight. Weymouth went for two points and Litchfield was stopped just short of the goal line.

On the final play of the third period a Quincy fumble popped right into the hands of Weymouth's Brian Milano on the Quincy 23.

Quincy's defense dug in an took over its 15, but a few plays later another fumble was recovered by Weymouth on Quincy's 40.

Again the defense held and took over on the President's 25. Weymouth got one more chance with 2:38 to play after a Pettinelli punt, but the Quincy defense held fast, the offense got the ball back and ran out the clock.

Lyons hit on six of 13 passes for 51 yards and Weymouth had a net of 111 yards on the ground to 99 for Quincy. The Presidents had 11 first downs and Weymouth 10.

Following Fitzgerald's tongue lashing, it was indeed a quiet ride from Veterans Stadium to the high school.

Sports

• *Youth Football*

Apaches Scalp Elks, Sailors Sink Panthers

League-leading Apaches improved their Quincy Youth Football League record to 3-0 Sunday when they paraded over the Elks, 40-14, at Veterans Memorial Stadium.

The Apaches scored first on a five-yard run by Mike Gill and Bob Varnardo scored on a 10-yard run, with Dan Kelly passing to Keith Smith for two points and a 14-0 lead.

In the second period Kelly scored on a quarterback keeper from the two and the Elks followed with their first touchdown on a pass from Michael Joyce to David Hall. John O'Callahan rushed for the two point conversion. A four-yard run by the Apaches' Bob Varnado and a two-yard sweep by Dean Vanelli of the Elks made the score 26-14 at the half.

YOUTH FOOTBALL

	W	L
Apaches	3	0
Manets	2	1
Sailors	2	2
Panthers	1	2
Elks	0	3

The Apaches scored twice more in the second half, Eddie Page scoring from the two and Mike Peters racing 65 yards. Jim Mulvey added the two points following that score.

The entire Apache varsity was outstanding and the coaches hailed the play of jayvees Matt Norton, John McCarthy, Frank Martell, Lou Morales, Gary McNamara and Matt McNamara.

The Sailors defeated the Panthers, 20-6, in the second game.

Mike Barry went seven yards for the first Sailor touchdown and Bill Doherty ran 22 yards for the second TD and also rushed for the two point conversion. Barry galloped 64 yards for the final touchdown.

The Panthers scored when Paul Marshall ran back a kick 70 yards.

Sailor coaches raised the entire team for winning two in a row and has special praise for offensive linemen Vin Giordano and Dave Gaines and defensive star John Reney.

COLMAN'S SPORTING GOODS
ARCHERY ARCHERY
• Browning
• Shakespeare
• Stemmler
CUSTOM CAMOUFLAGE BOW PAINTING
BEAR
BEAR
White Tail
Compound
Hunter Bows

RAIDER ATTACKERS — North Quincy's offensive backfield, left to right, Jim Sullivan, Steve McEachern, quarterback Jack Brown, Jamie Walsh, Phil Donaghey, Dean Zoia and Joe Dudek. Bob McCormack is missing.

RAIDER BRASS — North Quincy's coaches. Left to right, Pete Zoia, Jack Raymer, Head Coach Dave Burke, Ken McPhee, Ted Sadowski and George Liset.

(Quincy Sun Photos by Steve Grochowski)

Brockton 35, North Quincy 11

Raiders Hope To Regroup At Newton N.

North Quincy's defense, after blanking two pre-season opponents, had been tremendous again two weeks ago in an opening day 21-0 win over Milton.

North had high hopes for gaining its first win ever over Brockton last Saturday but the Boxers, exploding for several long gainers, handed the Raiders a 35-11 setback at Brockton's Marciano Stadium.

Dave Burke's North team hopes to regroup Saturday when it faces another Suburban League power, Newton North, at Newton (1:30). Newton looked strong in beating non-league rival Medford, 21-7, last week.

"They were just too fast for us," Burke said. "Talk about high speed, that boy (Jay) McGee is one of the fastest we've seen and he scored twice on runs of over 80 yards (one a kickoff return. And they killed us with two long bombs. They are really fast.

"Although we scored only one touchdown (another was called back), we moved the ball very well all day but just couldn't complete our drives. Our backs ran well but Brockton dug in when it had to."

Defensive coaches Ken McPhee and Jack Raymer were understandably disappointed.

"I never thought we could be beaten like that," McPhee said. "They really came up with the big plays and twice they caught our secondary asleep. they never staged any long drives, but they didn't have to. They are awfully fast and have an outstanding passer."

Burke hailed all his backs for moving the ball. Dean Zoia and Steve McEachern ran well again as did Joe Dudek, Jim Sullivan, Jamie Walsh, who returned to the lineup, and Jack Brown.

George Liset, offensive line coach, had good words for several players, including Glenn Segalla, Lou DiPietro, Church Sylva, Neil Fisher and Peter McDonough.

Brian O'Leary got off several fine punts, including a 73-yarder, aided by a good roll.

Penalities hurt the Raiders, who had an early touchdown nullified and other promising drives stopped.

North drove downfield and apparently scored early in the game but an offside penalty nullified the touchdown and North had to settle for Jack Leone's 30-yard field goal.

McGee took the ensuing kickoff and ran it back 83 yards for a touchdown and John Asack kicked the point.

Early in the second period Sanford McMurty scored from 12 yards out and Asack again kicked the point.

Brockton just about ended North's hopes with only seconds left in the half when Asack hit John Hancock for a 41-yard touchdown pass and the Boxers led, 20-3, at the half.

Hancock took another Asack pass for 31 yards and a touchdown in the third period.

North scored its only touchdown in the final period when Dudek scored and then took a pass from Brown for the two-point conversion. Brown passes to Leone and Segalla had set up the touchdown.

Brockton's McGee put the icing on the cake when he raced 81 yards from scrimmage for the final touchdown. Asack passed to Bob Brown for the points.

North Quincy's game against Cambridge Rindge and Latin Oct. 11 at Daley Field in Cambridge will be played at 10:30 a.m. instead of 1:30 as orginally scheduled.

--TOM SULLIVAN

North Sophs Stage Comeback

Coach Ted Sadowski's North Quincy sophomore football team, which had lost its opener to Milton, trailed Brockton, 14-0, at the half last week but came back strong in the second half to win, 22-14, with a defensive and offensive effort.

The team put it all together at the start of the third quarter, marching 59 yards for the first score by fullback Rich Brown. The conversion points were denied and Brockton led, 14-6.

Hard hitting by the North defense enabled the young Raiders to recover a fumble in enemy territory. The running attack continued to produce huge hunks of yardage by Dave DiCarlo, Mike Cullen and Brown, with Cullen scoring the touchdown and Vin Barry passing to DiCarlo in the right corner of the end zone for the tying two pointer.

This complete reversal of play by North, with the defensive unit getting the ball back for the offense, paid off as the winning score was manufactured again primarily on the ground.

Steady gains by Cullen, Brown and DiCarlo, after a good punt run-back by Bob Leonard, put the ball on the two-yard line and Brown bulled over for his second touchdown. Cullen turned his right end for the final two points.

Sadowski was pleased with the results. "Everyone played to their fullest potential in the second half. We told them that they could come back and win the ball game and they did."

Friday at Cavanagh Stadium, the North sophs will be host to Newton-North.

Morrisette Presents Awards, Jackets

Morrisette Legion Post recently held its annual banquet for its baseball team at the post hall.

Head table guests were Post Comdr. George Nicholson, former City Councillor Joseph Brett, John (Jake) Comer, Bill Corcoran, Connie Carlozzi, Frank Osborne and John Doucette.

Coach Ray Cattaneo was the toastmaster. Guest speaker was Mitch McBride, who pitched for the Morrisette's 1975 team that went to the Legion World Series in South Dakota.

Jackets went to Bob Ready, Jim DePietro, Jim O'Toole, Dan Boyle, Mitch Johnson, Andy Carrera, Bill O'Connell, Tom Canavan, Paul Earle, Gary DiNardo, Bill Deitsch, Bob Biagini, Mike Morris, Hugh Campbell, Kevin Howlett, Steve Pecevich, Mark Millane and Mike Scurti.

Mike Scurti received the Larry Bersani Sportsmanship Award.

Biagini, O'Connell, Carrera and Deitsch, who will not return next year, received silver baseballs.

Coaches Cattaneo, Corcoran and Carlozzi, athletic officer Doucette and scorer Osborne also received jackets.

Quincy, North Reports On WJDA

With both Quincy and North Quincy playing away from home, Station WJDA will do the play-by-play of Saturday's Framingham South at Braintree football game.

Reports will be brought in from Quincy at Revere and North Quincy at Newton North as well as Weymouth North at Waltham and Weymouth South at Scituate.

SPORTS FANS!

I BET YOU DIDN'T KNOW

Brought To You
By ROBERT COLMAN

Only one runner in the history of the National Football League ever gained over 2,000 yards rushing in a single season . . . The only player to reach the magic 2,000 mark is O.J. Simpson who rushed for 2,003 yards in 1973 . . . Closest anyone ever came to Simpson's record was Jim Brown who rushed for 1,863 yards in 1963.

• • •

One of the most unbelievable football series ever played was the one between Yale and Wesleyan . . . Amazingly, Yale beat Wesleyan 46 STRAIGHT TIMES up to 1913, and in those 46 games, Wesleyan scored only twice -- getting one touchdown in 1889 and one field goal in 1912.

• • •

Who's the only player in history ever to start at 3 different positions in the SAME World Series? . . . Answer is the man who's now a TV announcer, Tony Kubek . . . In the 1957 World Series for the Yankees, Kubek started in leftfield in games 1, 3 and 4 . . . He started at third base in games 2 and 7 . . . And he started in centerfield in games 5 and 6.

• • •

I bet you didn't know . . . that COLMAN'S has all the wanted fall sports fashions for Men, Women and Children . . . AND at the lowest prices in the area. Get ready now for fall sports and fall colder weather.

COLMAN'S SPORTING GOODS
1630 Hancock St.

Dayce's Place
Sandwiches & Liquor

FUNCTION ROOM AVAILABLE 472-3568
211 SEA ST., QUINCY

Factory Reconditioned
ELECTROSTATIC COPIERS
SCM 211 $695.00
Original New Machine
Price - $3,295.00
1. Book Copier
2. 24 Copies per minute
3. Dual Paper Sizes
4. No Special Wiring
5. Moveable on Casters
3 Months Guarantee - Parts & Labor Included
Also FREE: 1,000 Sheets of 8½ x 11 Paper
FREE: 1 Case of Toner and Concentrate
FREE: Delivery and Installation

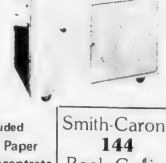

Smith-Carona 144 Book Copier $495.00

QUINCY Typewriter Service
"We service what we sell"
5 Maple St., Quincy Sq. 472-3656

Washington Wins Hancock Bank Softball Tourney

Quincy teams finished 1-2-3 in the Hancock Bank Open Softball Tournament, with Washington Tap romping over Farrington Market, 19-2, in the championship game.

In the semifinals Washington walloped Hancock Bank, 15-3, while Farrington drew a bye into the finals.

Quarterfinal scores: Hancock Bank 5, Rocky's 3; Farrington 13, Norwood CETA 0; Washington Tap 13, Ted's Market 8.

Second round results: Washington Tap 15, Arlington K.C. 3; Hancock Bank 7, Magoo's 4; Norwood CETA 12, Dubuque Packing 1; Rocky's 9, Norfolk County DA 5; Farrington Market 13, Gerald Reilly 6; Ted's Market 10, Amtico 4.

Rollie DuBois pitched well for Coach Bill Osborne's Washington Tap team. Bob Wirtz and Ron Arria sparked the offense and Ed Miller shone on defense.

Bob Marsh, Frank Fiske, Bill Guerard and Spinner Connelly starred for Coach Charlie Cahill's Hancock Bank team, and Paul McEachern, Larry McGue and Bob Kennedy were standouts for Coach Russ McGue's Farrington Market club.

Louis Wins HN Fishbowl Tourney

Louis Cafe's Nite League team won the first Houghs Neck Fishbowl Softball Tournament, going undefeated in four games.

Manager Paul Galligan, standing in for Louis owner Sacco Sartori, received the championship trophy from tournament committeemen Dave McMillan, Hank Dondero and Jack Clark.

Following the awards ceremonies, a family picnic for all teams involved in the tournament, their wives and children was held.

The committee members thank the umpires, Kitty Smith, Tom Boussey, Joe Conti, Art Giordani and Buster Loud, for their excellent job in handling the games.

Louis' Nite League team edged Louis' Over-30 team, 8-7, for the title. Steve Sullivan was the winning pitcher and Joe Sullivan the loser.

Steve Stone singled to left, scoring Paul Galligan with the winning run in the seventh inning. Galligan and Mike Barry had singled before Stone's winning hit.

Louis' Over-30 team bombed Chennette, 18-2, with John Sullivan the winner. He pitched five-hit ball as his mates pounded out 22 hits and played flawlessly in the field. Butch Chase and Charlie Maguire were four for five.

Chennette earlier had defeated Louis' Over-30, 12-5, with Paul Chennette the winning pitcher. Dan Picard had a home run and Fred Connolly a double. Brian Gibbons and David Dauer fielded well.

Montclair Men Orr Night Dinner Sold Out

The Montclair Men's Club's 30th annual awards dinner, at which Bobby Orr will receive the John B. Gillooly Memorial Award, Saturday, Oct. 11, has been sold out, chairman Joseph Gildea has announced.

The business meeting of the club will be held tonight (Thursday) at 8:30 p.m. when final arrangements for various upcoming events will be made.

A Las Vegas night will be held Saturday, Oct. 4, at the Clubhouse, 93 Holbrook Rd.

A Polish Night dance – everyone wears red and white – will be held Saturday, Oct. 25, with a buffet from 7 p.m. to 8 p.m. and dancing from 8 p.m. to 12 midnight.

The dance committee is made up of Bill Bereszniewicz, Leo Doyle, Bob Rice and Andy Orrock.

Furey, Noftle, Fitch 1-2-3 For ENC

John Furey, one of the top distance runners in the state while at Quincy High School, finished in a first place tie with teammates Steve Noftle and Kevin Fitch as the Eastern Nazarene cross country team defeated Stonehill, 20-35.

Scott Mapes was fourth and Alan Douglas 10th to round out the scoring for the Crusaders.

Y Floor Hockey Tryouts Oct. 11

The Quincy YMCA will conduct tryouts for its coed floor hockey league on Oct. 11 and 18.

Youngsters nine to 15 are eligible for the league which will run for 12 weeks. Players must attend both tryouts to be eligible.

Tryouts are 1 to 3 p.m. on both days.

AUTO HEATER SERVICE
Electrical
Controls
Complete System Service
MORSE'S
Auto Radiator
179 W. Squantum St.
Walk To The No. Quincy T
328-7464

THE ROTARY CLUB team, champion of the Quincy Junior Baseball League. Front, left to right, John Pennellatore, Tim Hall, Steve Minichello, P. J. Hussey, Billy Burkhead, Mark Zimmerman and Mike Mullaney. Back row, Coach Bob Baszkiewicz, Mike Joyce, Bob Carty, Kevin Nichols, Joe Cullen, Chris Doyle and Asst. Coach Bill Doyle. Missing are Joe Mulvey, Robbie Fitzgerald and Mike Bartkus.

● *Swimming*

North Girls Defeat Blue Hills

The North Quincy girls' swim team easily defeated Blue Hills Regional, 126-39, last week to even its record at 1-1.

Dianna Dawson, Yvonne Boness, Marjorie Bortolotto and Donna O'Toole won the 200-yard relay in 2:26.7 and Trisha Boness, Nancy Callow, Laura Mullin and Martha Donaghue placed second.

North swept the 250-yard freestyle with Co-Capt. Kit Harrow (2:32.1), Heather Nicholson and Carolyn Downing finishing 1-2-3. Susan Quintiliani won the 200 individual medley in 2:50.3 with Marjorie Bartolotto second.

Cathie Burke was third in the 50-yard freestyle. Sheila Quintiliani won the diving with Martha Donaghue second. North also swept the 100-yard butterfly with Co-Capt. Jacquie Pike (1:17), Yvonne Boness and Joan Ouelette 1-2-3.

Donna O'Toole was first (1:13.4) and Burke third in the 100-yard freestyle.

The Raiderettes swept the 500-yard freestyle with Susan Quintiliani, Harrow and Julie Evanson 1-2-3. Another sweep came in the 100-yard backstroke with Dawson, Trisha Boness and Donna Hildaglo 1-2-3. Bortolotto won the 100-yard breastroke (1:24.9) with Pike second.

In the 400-yard freestyle relay North's Sheila Quintiliani, Susan Quintiliani, Pike and Harrow won in 4:34.2 and Carolyn Downing, Pam McIntire, Yvonne Boness and Mullin were second.

In North's opening meet it lost to powerful Brockton, the Suburban League champion the last five years, but several Raiderettes turned in fine performances.

Dawson, Sheila Quintiliani, Pike and Harrow placed third in the 200-yard medley relay. Pike was second in the 200-yard individual medley and third in the 100-yard butterfly, Harrow was third in the 50-yard freestyle and second in the 100-yard breaststroke, Susan Quintiliani was third in the individual medley, Dawson third in the 100-yard backstroke and Susan Quintiliani, Evanson, Eileen Donlan and Nicholson were second in the 400-yard freestyle relay.

Laura Coughlin, Cathie Burke, Joan Ouelette and Donna O'Toole were third.

Sheila Quintiliani scored 124.65 points in the diving.

The North girls will host Brookline in a league meet Monday at 3:30 at the Lincoln Hancock School pool.

First Ladies Bow Is Opener

The Quincy girls' swim team is hampered by the lack of numbers and inexperience and Coach Amy Chessia is still accepting new members to build up the depth needed.

The First Ladies lost their opener to Newton North, 110-57, but the showing was good considering Newton has 62 swimmers while Quincy has only 13.

Quincy also lost its second Suburban League meet to Weymouth South, 101-65.

In the Newton meet Donna Marcin won the 100-yard freestyle, and Cindy Pitts won the 500-yard freestyle.

Kathy Doherty, Dara Morris, Katie Wright and Marcin took second in the 200-yard medley relay. Pitts took second in the 200-yard freestyle, Marcin was second in the 200-yard individual medley, Doherty second in the 50-yard freestyle, Mary Kussman second in the 100-yard butterfly and Kim Lotti, Robin Lotti, Kathy Reddish and Pitts second in the 400-yard freestyle relay.

Monday Quincy will swim at Weymouth North at 3:30.

GRAND OPENING

RUNNERS and JOGGERS

ACTIVE SOLES

This Sat., Oct. 4 10 a.m.

Run down to your new running and athletic footwear center. Active Soles is owned and operated by runners and features a complete line of running shoes such as Nike, Brooks, Etonic, New Balance, Saucony, and Converse. Clothing from Bill Rodgers, Moving comfort and Frank Shorter.
Active Soles will also be your complete service center for All Road Race information.

FREE PRIZES

Come in and register for drawing (Sat. only)

— GRAND PRIZE —

Gold LCD Quartz Digital WRIST WATCH ($200. Value)

A PAIR OF NIKE DAYBREAK SHOES AND MORE

FREE T-SHIRT WITH EVERY SHOE PURCHASE

COFFEE AND DONUTS

498 HANCOCK ST., NO. QUINCY, MA. 471-8301

Bowling

McNally, Donahue Tie For Merchants Lead

Mike McNally and Bob Donahue are tied for the Quincy Merchants Bowling League lead with 123 averages.

Bob McDonough and John Wainwright are tied at 121, followed by Bill Regan, 117; Laurie Eklund, 116; Wayne Smith, 112; Ken Hanson and Dave Bates, 111, and Lou Pagnani, 110.

McNally rolled the weekly high single of 153, Donahue and Hanson had 147. Wainwright had the high three of 398, Hanson rolled 390 and McNally 377.

South Shore Auto Spring had both the high team single of 519 and high three of 1438. Pagnani's Gulf had a 479 single and Wells Grille 458. Wells had a 1306 three and Pagnani's 1294.

The team standings: Corner Stone, 14-4; Auto Spring, 12-6; South Shore Vending, 12-6; Yellow Cab, 12-6; Pagnani's, 12-6; Wells, 12-6; Merrymount Alleys, 10-8; Copeland Package Store, 8-10; Matt's Villa, 6-12; Purity Supreme, 4-14; T-Shirt Factory, 4-14, and A & T movers, 2-16.

Casey's Team Paces Adams Heights Men

Jack Casey's team is rolling along at the top of the Adams Heights Men's Club Bowling league with a 24-0 record.

Pete Neitz' team is second at 18-6, followed by Bill Norton, 17-7; Bob Lee Sr., 12-12; Frank Anderson, 11-13; Arch Fulton, 6-18; Donnie Cahoon, 4-20, and Charlie Buckley, 4-20.

Neitz rolled the weekly high single of 151, the high for the year, Al Landry had 148 and John Giudici and Rith Collins had 126.

Neitz' weekly high three of 387 also was the high for the season. Collins rolled 355 and John Giudici 344.

Neitz' team rolled the weekly high three of 1587, also the season's high, and Casey and Bob Lee Sr. had 1479.

Neitz' team rolled the three high singles of the week, 537, 530 and 520. Fulton and Casey had 508.

Landry has the season's second high single of 148 and Norton has 145. John Giudici has the season's second high three of 373 and Collins has 355.

Anderson's team has the season's high single of 557. Neitz has 547 and Casey 530. Anderson has the second high three of 1559 and Casey has 1514.

The Top Ten: Neitz, 113.1; John Giudici, 112.7; Casey, 112.2; Landry, 111.7; Lee Sr., 111.0; Collins, 110.7; Sal McLeod, 105.6; Reno Giudici, 104.6; Tom McKinnon, 104.5, and Norton, 103.5.

Monti's 108.6 Paces Koch Men

Tony Monti is pacing the Koch Club Men's Bowling League with high average of 108.6 and best three string total of 353 in the opening two weeks.

Others in the top 10 in averages are: Paul Koch, 106.8, Mike Shields, 105.5, Joe Keenan, 105.1, Bill Connelly, 104.3 and best single string of 143, Al Mancuso, 103.6, Jim Moody, 103.3, Dick Koch, Jr., 101, Tony Alibrandi, 100.5 and Charlie Neagle, 99.3.

The league in its 31st season bowls Tuesdays at 7 p.m. at the Wollaston Boulevard Bowladrome, Quincy Shore Drive.

A few openings remain. Men wishing to join are asked to attend next Tuesday night.

The league bowls from September through April with an awards banquet and dance in May.

Further information may be obtained from Mike Shields, president, Joe Keenan, secretary or Bob McLaren, treasurer.

Robertson Leads Koch Women

Maureen Robertson has taken an early lead in the Koch Club Women's Bowling League with the top average of 98.3.

Other bowlers in the top 10 include: Debra Koch, 95.5, Pat Murphy, 94.3, Edie Maher, 92.8, Susan Batts, 92.5, Adele Foley, 92.3, Barbara Donelin, 91.4, Gerry Cavicchi, 89.1, Ellen McAdam, 88.8, and Denyse Nolan, 88.7.

Shirley McNeil holds the league's high single string to date of 117 while Debra Koch with 312 has the top three string total in the opening three weeks of competition.

The league will bowl an additional week to determine averages of new members following which officers will assemble teams for the 26th season.

Women wishing to participate in the league as regular or spare bowlers are welcome to attend the weekly sessions Thursday evenings at 8:30 p.m. at the Merrymount Daylight Alleys, Broad St., Quincy.

The 40-member Koch Club Women's Bowling League is led by Debra Koch, president; Pat Murphy, secretary and Karen Moody, treasurer.

Koch Youth Co-Ed League Opens Saturday

The Koch Club Youth Co-ed Bowling League will begin its 18th season Saturday at 9 a.m., at the Merrymount Daylight Alley, Broad St., Quincy.

Boys and girls, seven through 16 are invited to join. Ages seven through 12 will be assigned to the Junior Division and the 13 to 16 to the Senior Loop.

The league formed in 1963 by Director Anthony T. Delmonico was originally a boys league but expanded to include girls two years ago. Delmonico is assisted by Gary DeMole.

Girls and boys attending the Saturday morning opening session will register for the season and bowl for average. Following several weeks of bowling when averages are established, teams will be assembled and every participant will be assigned to a team. Following the season, next April, an awards banquet will be held to complete the program.

Further information may be obtained from Delmonico at 35 Gannett Rd., Quincy.

● *Junior High Football*

Central, Sterling In Wins

By PETE ZOIA

Central's ninth graders defeated Atlantic-North, 12-0 in the opening Junior High football game last week at Veterans Memorial Stadium.

A penalty moved Central to North's six-yard line from where Paul Ryan ran around left end to score. The try for the two-point conversion was stopped.

Central had another first half chance to score, working the ball to the opponents' 11-yard line, only to be pushed back to the 26 when the half ended.

The final touchdown was set up by a Nunzio Carbone to Jack Bolster pass completion to the North 18. On a keeper, Carbone skirted left end for the 18 yards and the touchdown. A pass for the conversion was dropped.

Bolster was outstanding, playing both ways, contributing key tackles.

The eighth grade game ended in a 6-6 stalemate, both teams scoring in the first half.

Central was on the score board first due to the North Enders' decision not to punt on fourth down in their own territory. This break was capitalized on by Central as Bill Cahill, aided by good blocking, dashed around his own right end to score. A rush for the extra points was stopped.

Atlantic-North retaliated shortly after. On an exchange of the ball, with neither team threatening, Central kicked to the Atlantic 41 where Steve Kelly, on receiving the boot, saw a multitude of gold jerseys as he started to his right. He smartly turned around and reversed to his left, being finally pushed out of bounds of the Central 12. The next play saw Joe Bangs breaking off his right side and eluding the Central secondary to tie the game. The opportunity to forge ahead on the try for extra points failed.

Kelly recovered a Central kick off fumble on Central's 36, and caught a 20 yard pass to the 16, only to have the half end.

Neither team seriously threatened during the second half, fumbles were recovered by both sides to curtail any drives.

Later in the week strong Sterling, which last year was undefeated continued its winning ways with a 34-12 victory over Point. Both teams were deadlocked, 6-6, after the first quarter due to a 20-yard touchdown by Steve Ray for Sterling and a nine yard score by Dan Curtin of Point.

Hard running by Paul Kenney got Sterling two more touchdowns on dashes of 15 and five yards to make it 18-6 by halftime.

After a scoreless third period, both schools scored in the final quarter. A 20-yard scamper by Sterling's Mark Stuart, was answered by Point, coming back with a 25-yard touchdown by Curtin for his second score of the afternoon. Not to be outdone, Ray snared a pass in the end zone to insure a Sterling win. The Sterling successful point tries were rushes by Ray and Bill Koose.

Although Point was outscored, quarterback Kevin Cabezas was outstanding, playing both ways, doing the passing, punting and most of the tackling. His 55-yard pass run play to Curtin set up one of Points touchdowns.

There wasn't any eighth grade game as Point does not field an eighth grade team.

BILLY O'BRIEN of North Quincy receives trophy from Xaverian Brothers School Headmaster Brother William Drinan for his performance during the 1980 baseball season. O'Brien batted .350 and caught and played left field. Son of Mr. and Mrs. William J. O'Brien of 162 Elliot Ave., he was also awarded the Xaverian hockey team's "Seventh Player Award" for the 1979-80 hockey season and played for the Granite City team in this year's Quincy Babe Ruth League.

(Quincy Sun Photo by Steve Grochowski)

Morrisette 5.4 Mile Road Race Set Oct. 13

Morrisette Legion Post will hold its fifth annual 5.4-mile road race Monday, Oct. 13, starting at noon.

The race will start and finish in front of Morrisette Post (Southeast Expressway and Furnace Brook Parkway) and will be well-marked.

There will be prizes for the top five finishers, the first five over 40, first three over 50, and first three females. There will be one team prize and entries must have five starters and be pre-entered before Oct. 9. Thirty more finishers will receive medals.

The race is limited to 300 registered runners and is AAU-sanctioned. There is a $1 entry fee until Oct. 9 and a $2 fee thereafter.

Dick Mahoney of the Greater Boston Track Club has won all four races and his times were as follows: 1979, 28.01; 1978, 26.28; 1977, 27.19; 1976, 27.01.

Further information can be obtained by writing to Morrisette Post 294, 54 Miller St., Quincy 02169, c/o Frank Mullen, or by calling 472-9193. Requests for race applications should include a self-addressed stamped envelope.

● *Youth Soccer League*

Express, Furies, Metros, Lancers Win

The Express topped the Rougues, 2-1, in Division I, the first and second grade division, Sunday in the Quincy Youth Soccer League.

The Furies, on Mike Oliva's goal, edged the Strikers, 1-0, and the Teamen and the Sting played to a 1-1 tie.

In Division II, the third and fourth grade division, the Metros remained undefeated with a 4-1 win over the Diplomats. Sean Capplis, Matt Collins, Chuck Hughes and Fred Reagan had the goals, while Pat Flynn scored for the Diplomats.

The Lancers edged the Roughnecks, 2-1, on goals by Jeff Connor and Erik DeBoer.

The Kicks and the Earthquakes played to a 2-2 tie with Joe DiStasio and Joe Shea scoring for the Earthquakes and Bobby Kane and Eddie Devin for the Kicks.

In Division III for the fifth and sixth grades, the Tornadoes defeated the Whitecaps, 4-2, with John Gately scoring two goals and Damel Biagini and Michael Lyons one each. Chris Boussey had both goals for the Whitecaps.

The Hurricanes edged the Stompers, 2-1, on goals by Christine Delaney and Colleen Ridge. Lisa Pugliese scored for the Stompers.

The Sockers tied the Surfers, 2-2, with Pat Grant and Leanne Coughlin scoring for the Sockers and Betty Ryan and Anne Marie Hughes for the Surfers.

The Rowies edged the Caribous 1-0, on Paul Adams' goal.

In Division IV for the seventh and eighth graders, the Aztecs topped the Timbers, 4-1, with Keith Freeman scoring twice and Jamie McArdle and Dave Hack once each.

The Sounders defeated the Cosmos, 3-1, with Erik Rouky scoring twice and Bobby Kane once. Tony Losordo scored for the Cosmos.

Nestor Team Opens Lead In Alley Kats League

Marie Nestor's team has opened up an eight-point lead in the Alley Kats Bowling League with a 22-2 record.

Mal Nestor's team is second at 14-10, followed by Milan Nestor, 12-12; Sarah Cobban, 10-14; Ruth Widman, 10-14, and Sharon Cobban, 4-20.

Marie Nestor rolled both the weekly high individual single of 114 and the high three of 338 and her team rolled the high single of 483 and high three of 1421.

Marie's 338 was the season's high three. Carole Miele has 329, Milan Nestor, 325; Barbara Tabak, 318; Ruth Doherty and Janice Hutchins, 311; Sharon Coban, 307; Joan Prezioso, 300; Sarah Cobban and Mal Danesco, 295.

Milan Nestor holds the high single of 136, followed by Tabak, 131, Prezioso, 121; Danesco, 120; Sarah Cobban, 119; Huchins, 117; Miele, 115, Marie Nestor, 114; Ursula Norton, 111, and Ruth Doherty, 108.

Hutchins and Tabak are tied for the lead in spares with 19 each, followed by Marie Nestor, 18; Prezioso, 17; Sarah Cobban, 15; Miele, 13; Milan Nestor, 12; Sharon Cobban and Ruth Doherty, 11; Danesco, Joan Smith and Widman, 10.

Milan Nestor is tops with four strikes, while Viv Bossi, Sharon Coban, Danesco, Pat McLean, Marie Nestor, Prezioso and Marlene Viger have two each.

The Top Ten: Marie Nestor, 103.0; Hutchins, 98.7; Prezioso, 98.4; Milan Nestor, 98.3; Tabak, 98.1; Doherty, 96.2; Miele, 94.9; Sharon Cobban, 94.3; Sarah Cobban, 93.6, and Danesco, 90.6.

YMCA Basketball Camp Starts

The Quincy YMCA will conduct basketball instruction camp starting Saturday, Oct. 4.

The Top coaches from local colleges and high schools will teach basic skills and fundamentals.

The basketball camp will offer instruction in passing, shooting, rebounding and defense as well as tips on how to develop good practice habits. For further information contact Jim Rendle, camp director, at 479-8500.

Ouellette Shines In Montclair Golf Tourney

Joe Ouellette's performance highlighted the Montclair Men's Club annual golf tournament Sunday at the Presidents Golf Course.

His second shot on the par-5 16th hole came one foot from being a double eagle and inspired him to shoot low gross and win the trophy for the day's longest drive.

Jim Locke had low net, the teams of Ed Adams and Bill Connelly and Pete Savage and Andy Orrock tied for low team gross, Ray Cunningham and Tom Fantasia had low team net, and Rich Cecchini shot nearest to the pin.

Following the matches a buffet luncheon was served in the clubhouse and prizes were awarded.

Wollaston Music Ctr. and Hobby Shop
27 BEALE ST
WOLLASTON
773-5325
H.O. TRAIN Accessories

NEWSCARRIERS WANTED
Here's a chance to earn extra money by building a Quincy Sun home delivery route.
Telephone: 471-3100

America's Finest
ATHLETIC JACKETS
for the entire family
EXPERT EMBROIDERY
Done on our Premises
JUNIOR $ ADULT 6X
Group Prices Available
A. E. GOODHUE CO.
1163 Hancock St., Quincy
472-3090

Kevin McGillvray
Siding & Roofing Contractor
Aluminum Custom Trim
Lic. No. 964
Seamless Aluminum Gutters
No Obligations
472-3616

NOVEMBER 4 PRESIDENTIAL / STATE ELECTION
BE COUNTED!
VOTE
REGISTER BY OCTOBER 7
Call your local election officials for information

PLAQUE OF APPRECIATION was presented recently to Richard J. Koch, executive secretary to the city Parks and Recreation Board, for his long-time aid to the Quincy Youth Hockey Association. From left, Beverly Reinhardt, manager of the Quincy Youth Arena, Koch and Lorraine Rooney, secretary and treasurer of Quincy Youth Hockey.
(Quincy Sun Photo by Rick Matthews)

Chambers Hat Trick Sparks Beau's, 6-4

Charlie Chambers had the hat trick Monday night to lead Beau's Place over Adams Sports, 6-4, in Executive Hockey League action at the Youth Arena.

Terry Flaman had two goals and Rick Golden one. Steve Dyment assisted on all three Chambers goals. Dave Hussey, Dick McCabe and Mike Haynes also had assists. Paul O'Brien also had a hat trick for Adams and Dennis O'Connell scored the other goal. Bob O'Connell, Bill Hansen, Kevin Glynn and Dennis O'Connell had assists.

Dayce's squeezed by Washington Tap, 6-5, with Kevin Lewis having a hat trick and assisting on two other goals. Doug MacLean had two goals and Joe Mullen one. Gerry Ioanilli had two assists and Paul Casey one. For Washington Bernie Toland, Bill Owings, Ralph Gibbs, Mike Semertgakis and Ed St. John had the goals. Marty Tolson had two assists and Paul Dorfman, Toland, St. John, Owings and Ed Grogan one each.

Ed Linehan and Al McKay scored two goals each to spark Sportlight Tavern to a 7-3 victory over The Hofbrau. John McNeil, Kevin Sullivan and Don Costa had the other goals. Linehan, Jack Powers, McNeil and Jay Lowrance had two assists apiece and Bill Dotty and McKay one each. For Hofbrau, Artie Boyle, Jerry Fitzgerald and Dave Towle had the goals. Jim Horner had three assists and Fitzgerald and Boyle one each.

In the previous set of games Adams defeated Dayce's, 4-1.

Bob Simonelli had two goals and Pete Lynch and Tom Roberts one each. Roberts had two assists and Alan Gullickson and Simonelli one each. Kevin Lewis scored for Dayce's with Doug MacLean and Paul Casey assisting.

Jerry Fitzgerald scored twice and had an assist as The Hofbrau edged Beau's Place, 5-4. Other Hofbrau goals were scored by Dave Bonito, Joe Verlicco, and Wayne Cashman. Chuck Behenna, Bonito, Jim Horner and Steve Marini had assists. For Beau's Steve Dyment, Bob Carroll, Pete Golden and Dick McCabe had the goals with two assists for Charlie Chambers and one each for Dave Hussey, Mike Haynes, Dyment and Terry Flaman.

Ed Linehan and Rich Gibbs had two goals apiece to lead Sportlight Tavern over Washington Tap, 6-2. Bob Murray and John McNeil also scored. Linehan and Murray had two assists each and Ed O'Riordan, Jack Powers and Jack Duffy one each. For Washington, Ed St. John and Bill St. John had the goals and Charlie Duffy, Bill St. John and Ed. St. John one each.

Midget A's Break Even

Quincy's Browning-Ferris Midget A hockey team broke even in two games during the past week.

Quincy edged Randolph, 2-1, on goals by Tom Benson and Dennis Furtado. Mike McGrath had two assists.

In a Middlesex League game Quincy dropped a 4-3 decision to Winchester. Furtado had two goals and McGrath one. Benson had two assists and Furtado and McGrath one each.

Winchester scored the winning goal with less than 50 seconds to play.

● *Soccer*

Frustration Stalks Raiders

The North Quincy boys' soccer season continues to be full of frustration.

The Raiders are still seeking that elusive first win after bowing to Cambridge Rindge and Latin, Brockton and Weymouth North last week.

Paul Bregoli's North team will host Waltham Friday in a Suburban League game.

North dropped a 3-2 decision to Cambridge, falling behind early, but tying it at 1-1 on Bill Bourikas' goal. Cambridge scored twice in the second quarter for a 3-1 halftime lead. North's junior goalie, Pat King, played well with his long kicks continually booming over 50 yards downfield.

The Raiders' Paul Donovan led a relentless fourth quarter attack and hit on a 10-yard shot with Gary Donaghey having an assist.

Brockton blanked North, 4-0, but the Raiders had a good chance to take an early lead only to have Bill Koch's hard shot sail over the crossbar. King kept Brockton off the board with several nice stops.

Brockton took a 2-0 lead at the half, taking advantage of two North mistakes. Brockton added two more goals in the final quarter.

Last Friday North Quincy led Weymouth North, 1-0, at the half, but dropped a 2-1 squeaker. Chris Dunn's hard shot found the top left corner of the goal as the Raiders led, and Paul Mallory, coming back from an injury was outstanding in goal. Charlie Spiropoulos also helped keep Weymouth off the board in the first half, trapping a hard shot with his chest at the goal line.

Weymouth scored a tainted goal early in the third quarter to tie it as a North fullback misplayed a ball and, after some good shots by Bill Bradley went over the crossbar. Weymouth won it with 3:19 to play. With 35 seconds left Bourikas broke in alone but his shot went wide left.

"This was a frustrating week for us," said Bregoli. "We had great chances to win both the Cambridge and Weymouth games. Sophomore Pete McGillicudy is playing excellent ball and Mallory's outstanding play against Weymouth made me feel good.

"Paul Gillis due back this week after missing five games with an injury and Steve Sacchetti may also be back after missing eight games. I liked the play of Dunn, Billy DeCarli and Scott Brennan last week."

While North Quincy's varsity has been having its troubles, the junior varsity, coached by former Raider star Al Styles, is rolling along with a fine 5-1-1 record, scoring 22 goals to 12 for the opposition.

Sophomore Mike Bourikas has scored nine goals, having two three-goal games. Soph. Jimmy Boudreau has four goals, three against Quincy. Kevin Warren has scored two and Danny Dodd, Chris Butler, Ken Nutley, Nick Carbone and Sam LaValle also have scored goals. Soph. George Dolbec and junior John Hogan have played well at wing.

Leading the defense is junior fullback Jay Williams, sophs Alex Coutts and Dwayne Wilcoxen have played well as have Danny Marsters, Nutley, newcomer John Phelan, Bobby Flynn, Frank Scanlan, Chris Harrington, George Woodman and Dennis White.

Juniors King, Bob Flaherty and soph Dave Marcham share the goal-tending chores. Flaherty and King have also played with the varsity. King has allowed four goals in three games and Flaherty eight goals in three games. Marcham has not been scored upon yet.

Quincy Ties Weymouth S.

Jim McGuire's Quincy boys' soccer team continues to play well and last week tied Weymouth South, 2-2, to make its record 1-2-2.

McGuire and Weymouth coach Jon Anderson were teammates at Babson College and their teams also stage interesting games.

Twice Weymouth led but Quincy came back both times to tie it up. "I give these kids credit," McGuire said. "They showed a lot of heart coming back twice with good aggressive play."

The Presidents tied for the second time late in the third period when Joe Norton centered the ball to Joe Reardon, who scored.

Quincy's first tying goal in the first period was scored by Peter Papile, who drove one over the goalie's head.

Reardon, Dave Goulart, Bill Rollins, Mark Hubbard, Mike Rollins and Norton all played well for Quincy and Jeff Morrison looked good in goal.

Quincy, which holds a 3-1 win over North Quincy, earlier had held a strong Waltham team to a 1-1 tie.

The Presidents will play at Weymouth North Friday and will be host to Brookline Monday at 3:30.

Quincy Track Club Presents Awards

More than 300 children and their parents attended the fourth annual Quincy Track Club awards banquet at Kings Hill Hall in Braintree.

Head table guests included Mrs. Irene Kelly, club president; Jerry Libby, Joe Santo, Janice Kelly, former North Quincy High and Cornell star Bart Petracca, Brian Crowley and Roger Perrault of the Taunton Track Club, John Micelli of the Everett Track Club and city councillors Steve McGrath and Joanna Condon.

Coach Jeff Hennessy was toastmaster and Quincy Marathon winner Jimmy Cappezzuto was a special guest.

Coaches awards went to Tracy Wilson and Mark Lunnin for their outstanding seasons, the Frank Kelly Memorial Awards for dedication and excellence went to Maureen Roche and Kevin Dunn, and the MVP awards went to Jamie McArdle and Kristine Picarski.

Councilors McGrath and Condon presented framed certificates of merit to all club officers and coaches and Doug Geschelin and Jeff Pywell presented Hennessy with a plaque expressing their gratitude for his work during the past season.

Each boy and girl received a certificate for their involvement in the program and the banquet concluded with a movie and slide show of this past summer's action.

In cross country action at Brockton's D.W. Field Park, Harry Morash took third in boys 8-12 over the 2.2-mile course, and Lorrie McNeill, Mary Beth Bonner and Tracy Fostello placed 3-4-5 in the girls' race.

In 13-16 Kevin Dunn was fourth in the boys' race and Tracy Coull was second, Bernadette Murphy third and Eileen Morris fifth in the girls' run.

Big improvements were made by Kevin O'Brien, Deirdre Murphy, Kim Musso, John Shea and Susanne Sheehy.

Squirt B's Bomb Brockton

Quincy's Squirt B hockey team bombed Brockton, 13-1, as Richie Golden, Kevin Marston and Mike Toland had two goals apiece. Mike McClory, Ralph Richardson, Terry Hack, Mark Dwyer, Hank Miller, Tony Pecce and Kirk McDonald had one goal each.

Miller had two assists and Dwyer, McDonald, Bobby Kane, Pecce, Mike McClory, Hack, Toland, Marston and Jeff McClory one each.

Scott Cunningham and Eddie Ryan sparkled in goal.

The Squirt B's had earlier rolled over Weymouth, 9-1.

St. Ann's Registration Continues

Registrations are still being accepted in all St. Ann's hockey and figure skating groups.

Ice time will begin at Shea Rink as follows: Beginner boys, Tuesday, Oct. 21, 5 to 6:30 p.m.; girls' figure skating, Oct. 21, 6:30 to 8 p.m.; Pee Wees, Wednesday, Oct. 22, 5 to 8 p.m.; Bantams, Wednesday, Oct. 22, 8 to 10 p.m.

For more information call 773-8586.

Y Weightlifting Class Oct. 8

Classes begin Wednesday, Oct. 8 for the Quincy YMCA's weightlifting program for boys 13-17.

Classes will meet every Wednesday, Thursday and Saturday from 3:30 to 4:30 p.m. for 12 weeks. Instruction will be given in weight selection, breathing, safety and equipment use.

For information, contact Jeff Johnson, 479-8500.

Steamboat racing was a popular sport in the mid-19th century U.S.

SUBSCRIPTION FORM
FILL OUT THIS SUBSCRIPTION BLANK AND MAIL
The Quincy Sun
1372 HANCOCK ST., QUINCY, MA 02169

NAME _____

STREET _____

CITY _____ STATE _____ ZIP CODE _____

CHECK ONE BOX IN EACH COLUMN

[ ] 1 YEAR SUBSCRIPTION $ 6.50
[ ] 2 YEAR SUBSCRIPTION $ 10.00 [ ] CHECK ENCLOSED
[ ] 3 YEAR SUBSCRIPTION $ 15.00 [ ] PLEASE BILL ME
[ ] OUT OF STATE (1 YEAR) $ 8.50

QUINCY JUNIOR Baseball League's American League All-Stars. Front, left to right, Greg McClame, Mike Murphy and Steve Constas. Second row, Chris Rossi, Andy Lenhardt, Bob Bradley, Chris Doyle, Joe Cullen and Bob Carty. Third row, Shaun Flavin, Kevin Goyette, John Cristiani, Dave Phillips, John Carroll and Roy Peterson. Back row, Asst. Coach Don Murphy, Coach Bob Foley and Asst. Coach Vin Cristiani.

(Photo by Bob Bird)

QUINCY JUNIOR BASEBALL League National League All-Stars. Front, left to right, Dave Britt, A. J. Pugliese, Joe Zacchio, Bob Kane, P. J. Hussey, Bob Maimaron, George Hartford and Mark Simonelli. Back, Asst. Coach Bob Pitts, Scott Miller, Mike Barron, Mike Nichols, Eric Roukey, Jim Kane, Gary McNamara, Bob Pitts, Coach Bob Baszkiewicz and Asst. Coach Ralph Mosher. Missing is Asst. Coach Pete Cappola.

(Photo by Bob Bird)

5 Quincy Teams In Junior Baseball Tourney

Five teams represented Quincy in the recent Junior Baseball League triple elimination tournament held at Artery Fields 1 and 2. The tournament was won by Norwood Colombos.

The Quincy Junior League American League all-stars fared the best among Quincy teams with a 5-3 record and was eliminated in the semifinal round.

The Quincy National League all-stars had a 4-3 record, St. John's made a fine showing with a 3-3 record, bowing to the two Norwood teams, the tournament finalists, and the Quincy National League team.

Making a surprising showing was an 11-year-old team sponsored by Morrisette Post which, playing against 12-year-old teams, had a 2-3 record, losing all games by one run.

The other Quincy team was the Triple A All-Stars, who went 1-3, being eliminated by the Morrisette stars, 4-3.

The city can be proud of these fine baseball players, who performed so well both on and off the field, and their coaches, who gave of their time this summer to coach the boys.

MORRISETTE POST Tigers All-Star baseball team. Front, left to right, Kyle Robinson, Joe Mastrianni, Dean Marrone, Bill Burkhead, Dennis DeCoste, Tom Tagan, Chris Marshall and Tom Logan. Back, Asst. Coach Don Perdios, Steve Perdios, Steve Minichiello, Steve Austin, Jay DeBartolo, Bob Laracy, Tom Crossen, Coach Dave Perdios and Asst. Coach Steve Keough. Mark Sandanato is missing from photo.

(Photo by Bob Bird)

QUINCY'S TRIPLE-A All-Star baseball team. Front, left to right, Nancy Flukes, Bill LaForest, Jim Cahill, Mark Scanlon, Kevin Tobin, Mike Bille, Dave Fasiano and Bob Pond. Back, Asst. Coach George Hugyo, Mike Hugyo, Paul Belanger, Jack Nelson, Asst. Coach Fred Flukes, Brian Flukes, Sean Joyce, Brian Morris, John McGovern and Coach Bill LaForest. Coach Joe Morris is missing.

(Photo by Bob Bird)

ST. JOHN'S All-Star baseball team. Front row, left to right, Steve Fox, Scott Flaherty, Dave Tocchio, George Murphy, Tony Souza, Bob Volpe, Tony Koury and Ed Flynn. Back row, Steve Scigliano, Mike Sheilds, Ed Gore, Al Martell, Bob Kozlowski, Dan Santry, Jim Sturgeon and Coach Jim Dugan. In front is bat boy Greg Murphy.

(Photo by Frank Volpe)

Jeffrey Johnson Joins YMCA Professional Staff

Jeffrey G. Johnson of 93 Garden St., Milton, has started his duties as assistant physical director at the Quincy YMCA. .

Johnson graduated from Springfield College, Springfield, with a Bachelor of Science in Physical Education in May. His activities included Gymnastic and Exhibition team, Varsity Baseball, Intramurals (soccer, basketball, softball, floor hockey), Big Brother. He was Assistant Instructor in baseball skills class; He assisted in the design and instruction of the fundamentals of baseball within the professional major. He was also Assistant Gymnastics Coach at Braintree High School. He worked as a Camp Counselor at Camp Wing, Duxbury; a Soccer Coach at Longmeadow Recreation Dept., where he taught basic soccer skills and coached a neighborhood team. He was instructor for the Milton Recreation Department; gymnastics instructor at the Springfield YMCA and Milton. He is certified in Red Cross Advanced Lifesaving and Water Safety, Red Cross Advanced First Aid and Red Cross Cardiopulmonary Resuscitation.

Johnson and other Professional Staff members of the Quincy YMCA are on duty during Open House and Registration Week now through Saturday to talk with anyone interested in joining the Quincy Y.

Tot Gym, Swim Classes At YMCA

The Quincy YMCA is starting Fall Young Tot Gym and Swim classes the week of Sept. 29.

Swim classes are a series of half-hour lessons. The emphasis is on adjustment to the water kicking, armstroke, and breathing. The gym program is designed to develop coordination and gymnastic skills.

Swim classes are held Monday through Saturday. Gym classes are held Monday and Friday mornings. Gymnastics are Tuesday and Thursday afternoons.

Pre-registration is required for all classes. For further information, contact the Quincy YMCA (479-8500).

Hickory Jim, the oldest race horse in history, won his last race in 1891 at the age of 25.

NEWSCARRIERS WANTED

Boys - Girls

'Start Your Own Quincy Sun Paper Route'

Call 471-3100

Arts/Entertainment

'Month Of The Coast' Programs

Nature Walk Planned For Black's Creek Salt Marsh

The eighth in a series of scenic walks in Quincy will be conducted Sunday, Oct. 5, on the Quincy Salt Marsh in the Black's Creek open space complex off Fenno St., Wollaston.

The nature walk is part of the Quincy Conservation Commission's program for "Quincy Month of the Coast," which has been proclaimed for October by Mayor Arthur H. Tobin.

Those going on the walk are asked to meet at 1:30 p.m. at the Conservation Commission headquarters in the old Nike site at 100 Southern Artery.

The walk will take about an hour and a half and consist of some two miles of easy walking designed to acquaint people with the beauty and value of a section of Quincy's 27 miles of coastline.

In case of inclement weather, an indoor slide program of Quincy's natural areas will be shown in the Conservation Commission office.

Mayor Tobin's proclamation points out that "there is a national interest in the effective management, beneficial use, protection, and development of the coastal zone.

"The citizens of Quincy should be made more aware of the rich recreational and economic resources" which are "ecologically fragile and extremely vulnerable to destruction by man's alterations."

The Mayor recommended that Quincy "should become an active participant in the national campaign (Year of the Coast) to educate citizens about the importance of protecting, conserving and restoring our coasts."

The Quincy Month of the Coast is coordinated by the Conservation Commission and the Quincy public schools.

Some other activities that they are sponsoring during October include exhibits of books and materials concerning the coast in the main library and in all branches.

There will also be an exhibit of work done by Quincy students in the lobby of City Hall.

MUSIC AND DANCING were enjoyed by a large and enthusiastic crowd Friday at Montello's, marking the first of a series of evenings of ballroom dancing. The popular local group, the Royal Troubadors, perform waltzes, foxtrots, line dances and others, each Friday from 8 p.m. to midnight.

(Quincy Sun Photo by Steve Grochowski)

Patricia Morrell Paintings At Houghs Neck Center

The artwork of Patricia Morrell is being exhibited during October and November at the Houghs Neck Multi Service Community Center, 1193 Sea St., as part of an "Artist in Residence" series.

Local artist Joanne Dondero was the first "Artist in Residence" and exhibited her paintings during August and September.

Ron Goodman's work will be displayed in December.

Local artists who would like to lend their paintings for future exhibits can contact Patricia Ridlen, community affairs coordinator, at 471-8251.

Free Movie Series At No. Quincy Library

The North Quincy branch library will sponsor free films on Oct. 4, 20 and 27.

Featured in the "Oktober Film Fest" are Charlie Chaplin's "The Great Dictator" on Oct. 4; "Mother Teresa of Calcutta" and "Rose Kennedy Remembers", both on Oct. 20 and John Huston's "The African Queen", with Humphrey Bogart and Katherine Hepburn on Oct. 27.

All films begin at 7 p.m. at the library, 381 Hancock St., North Quincy.

Rummage Sale At Wollaston Congregational

Wollaston Congregational Church will sponsor a rummage sale on Saturday, Oct. 4 from 10 a.m. to 3 p.m. The church is located at the corner of Lincoln and Winthrop Ave., Wollaston.

Puppet Show At Point Congregational

Quincy Point Congregational Church will sponsor a Puppet Show on Oct. 11 to benefit its Harvest Holiday Fair.

The show, by Rockland puppeteer Bob Caldiera, begins at 2 p.m. and "children of all ages" are invited. Popcorn and candy will be on sale. The church is located at 444 Washington St., Quincy Point.

KANE'S PLACE
23 Des Moines Rd., Quincy
Near 1000 Southern Artery
Entertainment on Friday and Saturday Nights 8:30 to 12:30
Every Friday
Chuck Mason and Lynn Ramsey
Echoes from the West
Saturday, Oct. 4
RICHIE the DJ
Playing Oldies (50's & 60's) & Popular Music
Contests with Prizes
Watch Sports on LARGE SCREEN TV
HOURS: Mon. to Sat. 10 A.M. to 1 A.M.
Sundays 1 P.M. to 1 A.M.

LAS VEGAS NIGHT
Friday, October 10, 1980
7 P.M. to Midnight
Sponsored by
Quincy Lodge 1295
Sons of Italy in America
120 Quarry St., Quincy
REFRESHMENTS DONATION $1.00
50% OFF ADMISSION PRICE
with this ad

DUTTON'S
RESTAURANT
Featuring the Finest In New England Cooking
LUNCHEON
11 A.M. to 4 P.M.
DINNER
4 P.M. to 10 P.M.
ACCOMMODATIONS FOR
Bowling Banquets
Retirement Parties · Showers
Weddings & Anniversaries
Entertainment Nightly at the Fireside Lounge
FOR RESERVATIONS
Call: 471-1623, 471-5540
125 SEA ST. QUINCY 471-1623
DUTTON'S

CHINA STAR
Dinner Specials from $3.50
Daily 3:00 - 9:00
Egg Roll, Fried Rice, Chicken Chow Mein
Pork Strips, Fried Rice, Chicken Chow Mein
Spare Ribs, Fried Rice, Chicken Chow Mein
Chicken Fingers, Fried Rice,
Chicken Chow Mein
Fried Shrimp, Fried Rice, Chicken Chow Mein
Chicken Wings, Fried Rice,
Chicken Chow Mein
Teriyaki, Chicken Wings, Fried Rice
Spare Ribs, Chicken Wings, Fried Rice
Pork Strips, Chicken Wings, Fried Rice
105 Sea St., Quincy
TAKE OUT ORDERS
471-2255

LAS VEGAS NIGHT
Friday, October 3
RANDOLPH KNIGHTS OF COLUMBUS
TEED DRIVE, RANDOLPH
$1.00 ADMISSION
7:30 P.M. - 12:30
Free Door Prizes Every ½ Hour
Cash Prizes Card Tables
963-9803

Sacred Heart Singers To Present 'Godspell'

The Sacred Heart Folk Singers will present "Godspell" on stage at the Wollaston Theater on Friday, Oct. 3 and Saturday, Oct. 4.

Both performances are at 8 p.m.

The cast and company has dedicated the shows in memory of Richard Bourgeois of Dorchester, a former crew member who died last week of cancer.

The musical is produced by Arlene Ryan, directed by Margaret Kenally and choreographed by Brenda and Maryanne Ryan.

Cast members are Dick Ryan, Jack Kelly, Ann Kennedy, Paul Kelly, Lisa Milano, Barbie Collins, Judy McKinnon, Mary Jo Kelly, Nancy Shea, Bill Kelly, Steve Ryan and John McDonald.

Crew members are Brenda Ryan, electrical technician; Amy Buckley, Mary Ziniti, Chris Kelly, Tim Kelly, Valerie Bylaska, Bob Palmer, Kathy Cogliano and Neil Leonard.

Music will be provided by Jody Hewitt, piano; Tom Ryan, percussion and Jeff Neitlick, guitar.

Tickets can be obtained from Mary Raux at the North Quincy branch library or at the Wollaston Theater.

HOUGHS NECK LEGION POST Commander James Bragg (center) welcomes two participants in the post's annual clambake for disabled veterans. Al Crichton (left) a member of the Houghs Neck Post and Curtis Topper (right) a patient at the West Roxbury VA Hospital, were among several dozen veterans taking part in the recent event.

(Quincy Sun Photo by Steve Grochowski)

Adams Shore Association Fall Fling, Flea Market Saturday

A Fall Fling and Flea Market sponsored by the Adams Shore Community Association will be held Saturday, 10 a.m. to 3 p.m., on the lawn of United Methodist Church, Albatross and Pelican Rds.

All proceeds will benefit the association's activities and scholarship.

Special attractions will be fire engine rides and clown or monster faces. Refreshments will be sold.

Tables featured will be Pink Elephant, Half Baked Goods, New "Cheap" Jewelry; Grab "Baggies"; Games People Play, Little-used toys; and Half-Read books.

To donate items, call Karen Evans at 471-6432.

Y Drama Club Now Casting

The Quincy YMCA's Dramatics Club, for youths ages 7 to 17, is now casting for this year's productions.

The club, under the direction of Cate Mann and Pat Avers, will present "The Pied Piper of Hamlin" this year. Both boys and girls are needed for the cast and registrations are being accepted at the Y, 79 Coddington St., Quincy Center.

Classes will be held each Saturday from 10:30 a.m. to noon. For further information, call 479-8500.

Art Class For Beginners At Houghs Neck

An art class for novice artists begins Tuesday, Oct. 7, 7 to 10 p.m. at the Houghs Neck Multi Service Community Center, 1193 Sea St.

Instructor will be Annette Pagherani and there will be a small fee for each class.

To register for class, which is limited, contact Patricia Ridlen, community affairs coordinator, at 471-8251.

Saturday, October 4 ☆ 7 to 12
LAS VEGAS NIGHT
Montclair Men's Club
93 Holbrook Rd., North Quincy
(Off Newport Ave., near Stop & Shop)
$1 Admission Cash Prizes Refreshments Available

JASON'S
1514 HANCOCK ST., QUINCY
SAVE ON RECORDS
TAPES-LUGGAGE
SHEET MUSIC
LEATHER GOODS & MORE

DINNER FOR TWO $5.95
Choice of Any 2
MEAT LOAF
SALISBURY STEAK
ONE QUARTER BROILED CHICKEN
Above Served with Potato, Veg & Roll
FRIED CHICKEN
SMELTS
HADDOCK
Above Served With Fr. Fr., Cole Slaw & Roll
SERVED
MONDAY
WEDNESDAY
SATURDAY
3 pm - 10 pm
DANNY'S
Open 24 Hours
Except Sunday
126 Quincy Ave.
Quincy, MA
479-9365

DON'T MISS THIS
The Newest and Finest
BALLROOM DANCING
IS HERE NOW!
Montello's Ballroom
53 Massachusetts Ave., Quincy
(Opp. 356 Washington St.)
THE MOST POPULAR TUNES OF THE 30's, 40's, 50's, AND 60's WILL BE PLAYED BY
"The Royal Troubadors"
The Smoothest Band on the South Shore
FEATURING WALTZES, FOXTROTS, CHA-CHA'S, SWING, LINE DANCES, AND OTHER NOVELTIES.
DANCING EVERY FRIDAY EVENING
8 - 12
You'll Enjoy the Comfort, Pleasure and Friendly Atmosphere at Montello's
ADMISSION: $2.50 Per Person
Special Services Available to Small Groups

WOLLASTON THEATRE
14 Beale St. 773-4600
WED & THURS
Sept 1 - Oct 2
FAME (R)
Eve's 7:00 Only
Admission $1.50
FRI & SAT OCT. 3-4
GODSPELL
Live Musical Performance
at 8:00 P.M. Seats $3.00
Starts, Sun., Oct. 5
How To Beat The High Cost Of Living (PG)
Eve's 7:00 Only $1.50

Island Seafood Restaurant
Our Own Homemade SEAFOOD CHOWDER
Serving FRESH FISH
Scrod, Sole, Scallops, Clams, Smelts, Swordfish, Shrimp, Haddock
Seafood Platter
Your choice of
Broiled or Fried
Everyday Special
TAKEOUT ORDERS
FAST SERVICE
308 Quincy Ave.
CALL: 773-9854

BALDUCCI'S
PIZZA SUBS
Corner of Hancock St. and Billings Rd. No. Quincy
328-9842
Special!
Special!
$1 OFF
ANY PIZZA
Monday Or Tuesday
During October With This Coupon

Quincy's Newest Night Spot
LUKE'S LOUNGE
Formerly The Sundowner
51-57 Granite St., Quincy
● New Ownership
● New Sounds
● New Look
Join Us This Weekend And Hear . . .
Tom Fey Guitarist Thurs.
Horizon Quartet - Fri., Sat.
Featuring the exciting Song Stylist Carol Lynn

Quincy Sun Special Features

Grubby

By Warren Sattler

Rural Delivery

By Al Smith

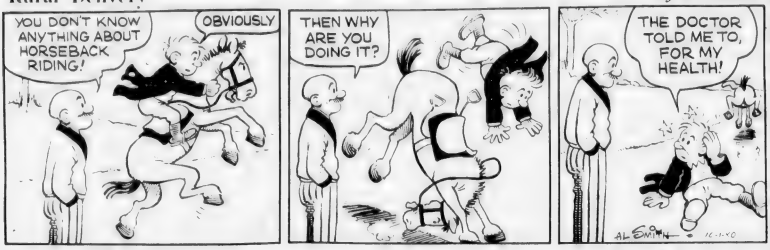

GRANDPA'S BOY

By BRAD ANDERSON

NAPOLEON

By McBride and Moore

TWITCH

How Rands

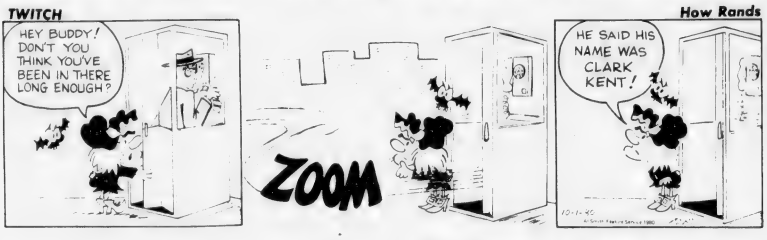

IT JUST SO HAPPENED

by Kern

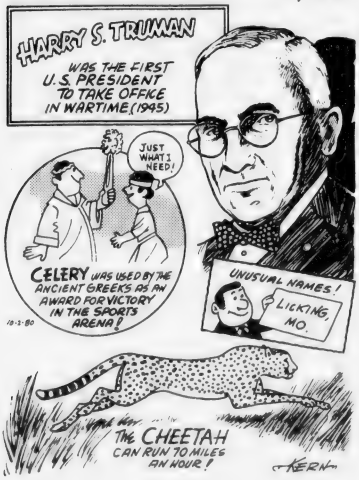

WORDS & MEANINGS

by Dorothea Vreeland Postic

Unmix the letters in the boxes to form a word. Then circle A, B or C for the correct meaning (or definition). Score yourself as follows:
4 Correct-Excellent 2 Correct-Fair
3 Correct-Good 1-0 Correct-Poor

1. E W H
   A. COLOR B. HEIGHT C. CHOP
2. T H Y M
   A. FABLE B. POEM C. FOG
3. S E K Y P
   A. QUIET B. TEASING C. BRIGHT
4. T A S I C T
   A. NOISE B. SILK C. CALM

USE THE CORRECT WORD TO FILL THE CORRECT BLANK

1. The ____ of the ____ was ____.
2. The ____ ____ ____ ____.
3. ____ ____ ____ ____.
4. ____ ____ ____ ____.

USE THE CORRECT WORD TO FILL THE CORRECT BLANK

STARSCOPE

Clare Annswell

WEEK OF OCTOBER 2.

AQUARIUS—January 21-February 19
Pace quickens until Monday, which is marred by communication and/or transportation tie ups. Love shows its sentimental side on weekend. Friends are counting on your cheerful support.

PISCES—February 20-March 20
New beginnings characterize week—favored is move or the launching of important relationship. But three warnings: Don't overeat, overspend, or overtrust.

ARIES—March 21-April 20
You excel now in role of treasurer—collecting debts, balancing accounts. Honors come your way by Saturday. Lovers' tiff isn't nearly as serious as you think.

TAURUS—April 21-May 22
A couple of embarrassing situations—forgetting a name, missing an appointment—make for red-faced week. Actually, green is your color, with unexpected cash arriving by Tuesday.

GEMINI—May 23-June 21
Self indulgent streak can find you involved in mindless entertainment. A pity to get carried away; with a little ambition, romantic adventure or exciting job can be yours for asking.

CANCER—June 22-July 22
Behind-the-scenes activities suggest financially brighter October. A broken friendship may show faint sign of recovery; it's up to you to make next move.

LEO—July 23-August 22
Yours is role of recorder—of details and anecdotes. You bring wit and insight to anything you write. Weekend tete-a-tete may turn into crowd.

VIRGO—August 23-September 22
Keep your feet on ground—emphasize predictable—and you'll manage giant step in career and social spheres. Critical relatives offer surprisingly shrewd advice.

LIBRA—September 23-October 22
Long-range financial goals demand more time. Stubborn acquaintance cramps your style, but higher-up is eager to listen to your most innovative ideas. Weekend's accent is on cultural events.

SCORPIO—October 23-November 21
Color week bright and bold—and dress yourself accordingly. Financial strain eases somewhat and new relationship is off on humorous note. Prepare for slowdown after Monday.

SAGITTARIUS—November 22-December 22
A little argumentative, you could find friends keeping some distance this weekend. Loved one finally reacts to last week's announcement. Behind-the-scenes maneuver leads to academic advancement.

CAPRICORN—December 23-January 20
Dull job can't be postponed any longer but social life becomes more varied. Possessive friend relaxes his/her grip and finally respects your independence. Children provide choice entertainment.

BIRTHDAY THIS WEEK
You understand both sides, which makes it easy for you to adapt...and compromise. A superb listener, but unless more decisive you'll miss taking advantage of splendid financial tips and career hints you hear through year. Christmas news gives you a glow for months.

BORN THIS WEEK
October 2nd, columnist Rex Reed; 3rd, author Gore Vidal; 4th actor Charlton Heston; 5th, actress Glynis Johns; 6th, actress Janet Gaynor; 7th, actress June Allyson; 8th, comedian Chevy Chase.

Crossword

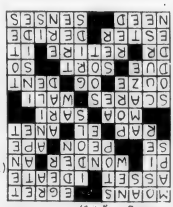

10-1-80 Solution

ACROSS
1. Groans
6. Wading bird
11. Valuable
12. Form a notion
13. Jumbled type
14. Marvel
16. Indefinite article
17. Compass point
18. Mexican laborer
19. Simian
20. Knock
23. The (Sp.)
24. The dill
25. Extinct bird
27. Hindu garment
29. Frightens
32. Turkish governor
34. Seep
35. Biblical king
37. Impression
39. Is owing
40. Kind
42. In like manner
43. Doctor (abbr.)
44. Go to bed
46. Pronoun
47. Compound ether
49. Ridicule
51. Require
52. Feels

DOWN
1. Charts
2. Willow
3. Like
4. Fresh
5. Cease
6. Paradise
7. Convert to Judaism
8. Sun God
9. Storehouse
10. Belief
12. Graven images
15. Born
19. Old
21. Astonish
22. Skin opening
24. Jack in the pulpit
26. Digraph
28. Exclamation
29. Soaked through
30. Channel
31. Chimney carbon
33. Interior
36. Open gratings
38. Carries
40. Weight of India
41. Large woody plant
44. Scarlet
45. Sea bird
48. Musical note
50. Part of to be

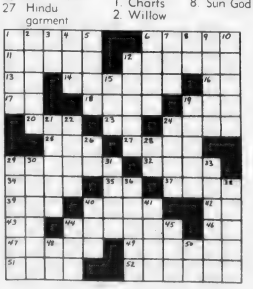

At Chamber Breakfast

Gov. King, Aide Cite How Massachusetts Is Making It

By TOM HENSHAW

"Boy, do we have a list of successes here in Massachusetts!" said James Carlin, commissioner of commerce and development, by way of warming up the audience for his boss, Gov. Edward J. King.

And together, for the benefit of breakfasting members of the South Shore Chamber of Commerce at the Lantana, Randolph, Carlin and the boss ticked off the things that have happened since King became governor.

"Starting in 1979, this has been the first time in 36 years that the overall property tax in the Commonwealth has been lowered," said King. "Income taxes were reduced slightly by increasing the value of exemption, increasing the value of the exemption."

"Right now, our unemployment rate among the industrial states is tied with Texas as the lowest," said Carlin. "If anybody predicted that three years ago they'd have said he was crazy."

"We have brought down the percentage that the Commonwealth takes in taxes from the people of Massachusetts as part of their gross earnings from 17.8 percent in 1978 to something like 16.5 percent now," said King.

"Fortune Magazine produces a list of the 1,000 largest industrial companies," said Carlin. "Of the new additions to that list, 22 percent of them last year were Massachusetts companies."

Even the MBTA come in for some good words from King, although the packed dining room at the Lantana in Randolph was a trifle skeptical about that.

"Buses and train schedules are met each day over 90 percent," said the governor. "We now have garages that are working. We have the equipment; we have the mechanics. Financial conditions have improved. The system is functioning well."

"We find very, very few businesses in the state that aren't doing well," said Carlin. "Massachusetts is making it."

And, just by coincidence, the new motto of the Bay State is "Make It in Massachusetts."

Gov. King had high praise for the State Legislature's action last Thursday in taking first steps toward a constitutional amendment to control the growth of state and local taxes.

"It suggests very strongly that the time has arrived that these problems are going to be addressed," he said. "Whatever the outcome in 1981, it will be a continuing step in the right direction.

"The amendment is something that's sensible because it controls the percentage of taxes that may be extracted from us and that percentage of taxes is related to the gross income of the state."

He likes the amendment better, he said, than Proposition 2½, which he calculated would cost the state $489 million in lost tax revenues.

"I'm not sure how we would deal with the results of a cut like that," he said.

"For instance, we have an elderly program that continues to grow for home care each year. I don't know who is going to stand up and say that that's not necessary. I know I'm not going to be one of them.

"It (2½) is a great issue every time there's an election but I think you ought to remember this, too, that things like 2½ have never been successful.

"The tax cap worked. It didn't solve all our problems but it's in the right direction and I think this amendment is a followup."

Lee A. Welky, DMD, Opens Family Dentistry Office

Lee A. Welky, DMD, announces the opening of his office at 234 Sea St., for the practice of family dentistry.

Dr. Welky is assuming the practice of retiring Woodrow W. Whin, DDS, and all records will continue to be available in the office. Office hours are by appointment.

Dr. Welky was graduated from St. John's Preparatory School and attended Boston University and Harvard University. He received a BA degree from Brown University in 1967.

He received his Doctor of Dental Medicine degree from Tufts University in 1972. Dr. Welky has also completed post graduate courses in endodontics, prosthodonics and behavioral modification at Tufts, as well as courses in myofunctional therapy.

He is also certified in cardiopulmonary resuscitation by American Heart Association and has received post graduate training in acute systemic emergencies by the International Institute for Medical Emergencies.

A lieutenant commander in the U.S. Naval Reserves, he served two years active duty as senior dental officer at South Weymouth Naval Air Station.

Dr. Welky also practiced private family dentistry in Stoughton.

Economic Development Topic At Oct. 7 Chamber Luncheon

Economic development on the South Shore will be the topic of a special Chamber of Commerce luncheon at the Lantana in Randolph, Tuesday, Oct. 7.

The South Shore Economic Development Conference will be held from 11:30 a.m. to 2:30 p.m.

Five local business leaders will take part in a panel discussion on expanding local business opportunities.

Participants will be Robert Patterson of the Massachusetts Industrial Finance Agency, William Kelley of Hancock Bank and the South Shore Economic Development Corporation, Thomas Teuton of South Shore Industrial Park and Gordon Kingsley of the Haemonetics Corporation.

Moderator will be Donald Tofias, chairman of the South Shore Industrial Real Estate Group, president of the Society of Industrial Realtors and president of Julias Tofias & Co.

For information, call the Chamber at 479-1111.

John Hancock Honors 9 As 'Top Sales Leaders'

Nine Quincy representatives of the John Hancock Mutual Life Insurance Co. were recently honored as top sales leaders at the company's Honor Club conference in Montreal.

Honored for their sales achievements were Peter Pappas of 21 Harborview St., Squantum and Albert Getchell of Marshfield, John Bergonzi of Hull, Richard Foy of Weymouth, Larry Wetzel and Susan Grazio of Braintree; William Frye of Holbrook, Anthony Bogosian of Hingham and William Hurley of West Roxbury.

All nine are representatives of the company at its 585 Washington St., Quincy Point, office.

South Shore Bank Announces 2 Appointments

William B. Austin, Jr., President of South Shore Bank, announces the Board of Directors has appointed Andrea M. Stern, Second Vice President, Marketing Department; and Dennis E. Harrison, Assistant Vice President, Commercial Banking Department.

Miss Stern will direct marketing research and was formerly Research Director with L. G. Balfour Co., Attleboro.

Harrison joins Business Development in the Eastern Commercial Group. He was formerly with People's Trust Company and R.I. Hospital Trust National Bank. A graduate of the Boston College School of Management, he also holds an MBA and BA in Economics from Providence College. He lives in Barrington, R.I.

New England Media Directory Now Available

The 1980 New England Media Directory is now available.

Published by New England Newsclip, media experts for 90 years, the 450 page directory includes:

Comprehensive up-to-date information on more than 700 daily, Sunday and weekly newspapers, all executives and editorial staffs for every daily and Sunday newspaper, more than 500 radio and television stations, 664 periodicals, 324 college publications. New features in the 1980 edition are 144 cable TV systems, 95 media-related organizations, special editions for all newspapers, and additional information for every Directory listing. The New England Media Directory can be obtained from New England Newsclip, 5 Auburn Street, Framingham, MA 01701; (879-4460).

Business News

Sears Announces Staff For Braintree Store

Sears, Roebuck and Co. announces the appointment of Robert L. Wallace as general manager of its new Braintree store in the South Shore Plaza.

Wallace, a 14-year Sears veteran began his career at the Quincy store, progressing through management assignments there, Lawrence, Allentown, Pa., and Boston. In 1978, he was appointed manager of the company's Auburn store from which he moves to his new assignment.

A native of Portland, Me., he is a graduate of The College of the Holy Cross.

He is married to the former Louise Tully of Portland. The couple has two children, Kathryn and Karen.

Wallace announced the following appointments of Key staff members for the new Braintree store:

Steven P. Souza has been named assistant store manager. He began his Sears career in Warwick, R.I. in 1970 and has held management positions in North Dartmouth, and Cranston and Providence, R.I. A graduate of the University of Massachusetts, Souza is active in Lions Club.

Robert M. Greene has been appointed soft lines merchandise manager. His Sears career began in Burlington and his previous managerial positions were in Brockton and Peabody. He is a 1966 graduate of Northeastern University.

Paul W. Hubbard, a 10 year Sears veteran, will be the hard lines merchandise manager, coming to this position from Hanover. Hubbard progressed through managerial positions in Burlington and Hanover. He graduated with a degree in Business Administration from Morgan State University, Baltimore, Md.

Leon T. Trombley has been named controller. Trombley began his Sears career in Burlington, Vt. in 1965. He held position as controller in Albany, N.Y., Worcester, Hyannis, Cambridge and Boston, before his appointment at Braintree. He is a 1965 accounting graduate from Champlain College.

William J. Scheufele was appointed visual merchandise manager, coming to Braintree from Hyannis. He began his Sears career in 1971 after graduating from Rutgers University with a B.A. in sociology.

Bertha Damstra was named personnel manager. She began her Sears career as a credit clerk, progressing through personnel and fashion department assignments to her present position.

Geraldine A. Brady has been appointed customer convenience manager. She began as a Sears employee in 1947 as typist at the company's Boston catalog plant. She worked in the area of records and credit, progressing to managerial levels in credit and customer service.

Steve King was named security manager. King began in security at Sears in Hackensack, N.J. in 1972. He has held positions in Paramus, N.J., Brooklyn, N.Y., Washington, D.C., Fayetteville, N.Y., and Auburn.

William E. Hedvig was appointed receiving and shipping manager coming to his present position from Natick. A 19-year Sears veteran, Hedvig has also held positions in Norwood and Quincy. He is an active member of the National Guard.

LEGAL NOTICES

COMMONWEALTH OF MASSACHUSETTS
Norfolk, ss. Probate and Family Court

No. 801 2176C1
Notice of Appointment

The Massachusetts Department of Mental Health and to all persons interested in the estate of KATHERINE C. McCOY, of Quincy, in the County of Norfolk. And to the Attorney General of said Commonwealth, if required. NOTICE:

A petition has been presented in the above captioned matter praying that DOROTHY I. RICCIARELLI of Quincy, in the County of Norfolk be appointed Conservator with sureties on the bond.

If you desire to object to the allowance of said petition, you or your attorney should file a written appearance in said Court at Dedham on or before ten o'clock in the forenoon on 10/15/80.

Witness, ROBERT M. FORD, Esq., First Judge of said Court at Dedham, the twenty-eighth day of August in the Year of Our Lord One Thousand Nine Hundred and Eighty.

THOMAS PATRICK HUGHES,
Register of Probate.
9/18-25 10/2/80

ADVERTISEMENT
FOR BIDS
Project No. CDBG 118-03
City of Quincy

Separate sealed bids for Houghs Neck Multi-Service Center Renovation Project will be received by City of Quincy, Public Works Department at the office of Commissioner of Public Works, 55 Sea Street, Quincy, Mass. 02169 until 11:00 o'clock A.M. D.S.T., October 8, 1980, and then at said office publicly opened and read aloud.

The Information for Bidders, Form of Bid, Form of Contract, Plans, Specifications, and forms of Bid Bond, Performance and Payment Bond, and other contract documents may be examined at the following:

Department of Public Works, 55 Sea Street, Quincy, Mass. 02169.

Copies may be obtained at the Office of Commissioner of Public Works located at 55 Sea Street, Quincy, MA. 02169 upon payment of $25.00 for each set. Any unsuccessful bidder, upon returning such set promptly and in good condition, will be refunded his payment, and any non-bidder upon so returning such a set will be refunded $25.00.

The owner reserves the right to waive any informalities or to reject any and all bids.

Each bidder must deposit with his bid, security in the amount, form and subject to the conditions provided in the Information for Bidders.

Attention of bidders is particularly called to the requirements as to conditions of employment to be observed and minimum wage rates to be paid under the contract. The selected contractor shall comply with all pertinent local, state and federal regulations, particularly those relating to the Housing and Community Development Block Grant Program, through which the contract to be awarded shall be funded.

No bidder may withdraw his bid within 30 days after the actual date of the opening thereof.

James J. Ricciuti
Commissioner of Public Works
10/2/80

Small Ads... Big Results! CLASSIFIED ADS!

LEGAL NOTICES

COMMONWEALTH OF MASSACHUSETTS
Norfolk, ss. Probate and Family Court

No. 80I 2265E1
Notice of Appointment

To all persons interested in the estate of LOUISE A. GROGAN, late of Quincy, in the County of Norfolk. And to the Attorney General of said Commonwealth, if required.

A petition has been presented in the above captioned matter of a certain instrument purporting to be the last will of said deceased praying that PATRICIA L. SHEEHAN of Scituate in the County of Plymouth be appointed Executrix named in the will without sureties on the bond.

If you desire to object to the allowance of said petition, you or your attorney should file a written appearance in said Court at Dedham on or before ten o'clock in the forenoon on 10/29/80.

Witness, ROBERT M. FORD, Esquire, First Judge of said Court at Dedham, the Eighth day of September in the Year of Our Lord One Thousand Nine Hundred and Eighty.

THOMAS PATRICK HUGHES,
Register of Probate.

9/18-25 10/2/80

COMMONWEALTH OF MASSACHUSETTS
Norfolk, ss. Probate and Family Court

No. 771 2148A1
Notice of Appointment

To all persons interested in the estate of JOHN JOSEPH CLARK, SR., late of Quincy in the County of Norfolk. And to the Attorney General of said Commonwealth, if required. NOTICE

A petition has been presented in the above captioned matter praying that EDWARD T. CLARK of Milton in the County of Norfolk be appointed Administrator without sureties on the bond.

If you desire to object to the allowance of said petition, you or your attorney should file a written appearance in said Court at Dedham on or before ten o'clock in the forenoon on 11/12/80.

Witness, ROBERT M. FORD, Esquire, First Judge of said Court at Dedham, the twenty-second day of September in the Year of Our Lord One Thousand Nine Hundred and Eighty.

THOMAS PATRICK HUGHES,
Register of Probate.

10/2-9-16/80

COMMONWEALTH OF MASSACHUSETTS
Norfolk, ss. Probate and Family Court

No. 80I 2196E1
Notice of Appointment

To all persons interested in the estate of MALM. HAYWARD late of Quincy, in the County of Norfolk. And to the Attorney General of said Commonwealth, if required.

A petition has been presented in the above captioned matter of a certain instrument purporting to be the last will of said deceased praying that VIRGINIA M. MACHIE of Chatham in the County of Barnstable be appointed Executrix named in the will without sureties on the bond.

If you desire to object to the allowance of said petition, you or your attorney should file a written appearance in said Court at Dedham on or before ten o'clock in the forenoon on 10/15/80.

Witness, ROBERT M. FORD, Esquire, First Judge of said Court at Dedham, the twenty-ninth day of August in the Year of Our Lord One Thousand Nine Hundred and Eighty.

THOMAS PATRICK HUGHES,
Register of Probate.

9/18-25 10/2/80

LEGAL NOTICES

COMMONWEALTH OF MASSACHUSETTS
PURCHASING DEPARTMENT
County of Norfolk

PROPOSAL

Sealed Bids will be received at the office of the Norfolk County Commissioners, Superior Court House, Dedham, Massachusetts 02026 for:

Maintenance Department - Snow Plowing, Removal & Sanding for Various County Buildings - October 8, 1980 at 12:00 Noon.

To be considered, bids must be received by 12:00 Noon on Wednesday, on the above date at which time and place they will be publicly opened and read. Bids must be in a sealed envelope and on the outside be clearly marked with the date and description of bid.

Details of the contract requirements and specification shall be obtained at the office of the Purchasing Department, Registry of Deeds Building, Room 4, Dedham, Massachusetts. A deposit of ten dollars ($10.00) in the form of a check payable to the Norfolk County Commissioners is required for each set of documents so obtained. The amount of the deposit will be refunded to the bidder.

The Norfolk County Commissioners reserve the right to accept or reject any or all bids, or to accept any bid or portion thereof, deemed by them to be in the best interest of the County.

James J. Collins, Chmn.
George B. McDonald
David C. Ahearn
Norfolk County Commissioners

10/2/80

COMMONWEALTH OF MASSACHUSETTS
Norfolk, ss. Probate and Family Court

No. 80I 2345C1
Notice of Appointment

To Hugh I. Hutton and to all persons interested in the estate of HUGH I. HUTTON of Quincy in the County of Norfolk. And to the Massachusetts Department of Mental Health. NOTICE

A petition has been presented in the above captioned matter praying that SIDNEY S. HUTTON of Quincy in the County of Norfolk be appointed Conservator with personal sureties on the bond.

If you desire to object to the allowance of said petition, you or your attorney should file a written appearance in said Court at Dedham on or before ten o'clock in the forenoon on 10/29/80.

Witness, ROBERT M. FORD, Esquire, First Judge of said Court at Dedham, the Seventeenth day of September in the Year of Our Lord One Thousand Nine Hundred and Eighty.

THOMAS PATRICK HUGHES,
Register of Probate.

10/2-9-16/80

INVITATION FOR BIDS

CITY OF QUINCY, MASSACHUSETTS
PURCHASING DEPARTMENT
QUINCY CITY HALL
1305 HANCOCK ST., QUINCY, MA 02169

Invites sealed bids proposals for furnishing and delivering to the City of Quincy:

School Dept.	Paper Products-Packing	Oct. 14, 1980 at 9:30 AM
	Audio Visual Equipment and Supplies	Oct. 15, 1980 at 11:00 AM
Hospital Dept.	Data Monitoring Forms	Oct. 15, 1980 at 10:30 AM
Purchasing Dept.	Anti-freeze	Oct. 15, 1980 at 10:00 AM

Detailed specifications are on file at the office of the Purchasing Agent, Quincy City Hall, 1305 Hancock St., Quincy, MA 02169.

Bids must state exceptions, if any, the delivery date and any allowable discounts.

Firm bid prices will be given first consideration and will be received at the office of the Purchasing Agent until the time and date stated above, at which time and date they will be publicly opened and read.

Bids must be in a sealed envelope. The outside of the sealed envelope is to be clearly marked, "BID ENCLOSED" with time/date of bid call.

The right is reserved to reject any or all bids or to accept any part of a bid or the one deemed best for the City.

Arthur H. Tobin, Mayor
William J. Kelly, Purchasing Agent

10/2/80

HELP WANTED

ELDERLY OUTREACH WORKER

Full-time (35 hours) position available under the supervision of the Quincy Department of Planning and Community Development. The successful applicant will service elderly and handicapped residents in a low-income urban neighborhood. Duties include: the provision of daily transportation services, food delivery services, and information and referral services. Car and ability to communicate necessary. Send resume to the Director, Department of Planning and Community Development, 1305 Hancock Street, Quincy, Mass. 02169 by October 10, 1980. The City of Quincy is an equal opportunity employer M/F and encourages females and minorities to apply.

10/2/80

APARTMENTS WANTED

Apartment Listings Wanted

St. John's Parish is seeking a listing of available apartments for rent. Also a listing of people needing apartments. Call Norma Gaeicia at 479-2492.

1 F

APT. Needed
In Quincy by Nov 1 or 15th. 3 or 4 rooms. Section 8. Guaranteed income excellent references. Call 472-7096 or 773-3662 anytime.

10 16

LEGAL NOTICES

COMMONWEALTH OF MASSACHUSETTS
Norfolk, ss. Probate and Family Court

No. 80I 2343E1
Notice of Appointment

To all persons interested in the estate of EVA H. WHITE, late of Quincy, in the County of Norfolk. And to the Attorney General of said Commonwealth, if required.

A petition has been presented in the above captioned matter of a certain instrument purporting to be the last will of said deceased praying that ELIZABETH B. WIBLE of Arlington, Virginia be appointed Executrix named in the will without sureties on the bond.

If you desire to object to the allowance of said petition, you or your attorney should file a written appearance in said Court at Dedham on or before ten o'clock in the forenoon on 11/5/80.

Witness, ROBERT M. FORD, Esquire, First Judge of said Court at Dedham, the Sixteenth Day of September in the Year of Our Lord One Thousand Nine Hundred and Eighty.

THOMAS PATRICK HUGHES,
Register of Probate.

10/2-9-16/80

HELP WANTED

HELP WANTED

TYPESETTERS

Experienced Compset 3510 Varityper Typesetters. Full Time and Part Time or we will train good typist. Speed, accuracy essential. Contact Miss Burke

The Quincy Sun
1372 Hancock St.
Quincy
471-3100

CIRCULATION DRIVERS

For Wednesday Only
Must Have Own Car

The Quincy Sun

1372 Hancock St., Quincy Sq.
471-3100

Preferred Care

Help the elderly in your area with light housework, laundry and cooking. Flexible hours arranged. Call now. Preferred Care. 773-5800

10 2

Child Care

My home or yours in Lincoln Hancock School district. Boy 3 - 8:30 - 5:30, Boy 5 - 3-5:30. 471-2859.

10 16

Secretary

60 wpm. Good verbal skills. BC BS. Pd. vac. S h helpful, but not necessary. $190-210 wkly. Send resume to VINCENT GALVIN & ASSOCIATES, 40 Broad St., Boston, MA 02109 or Call 357-9640.

10 9

Phone From Home

to service our customers. Household items. Super earnings. Sales. Choose your own hours. Call 963-2523.

10 23

INSTRUCTION

Guitar Lessons

By Professional Guitarist and Teacher. All styles, all ages. 773-3588

10 23

Music Lessons

Professional Instruction
DRUM PIANO GUITAR
BRASS REEDS
WOLLASTON MUSIC CENTER
27 Beale St., Wollaston
Call 773-5325

Keyboard Lessons

Organ, Piano with qualified experienced teacher in Quincy Dana Robinson. 328-7393

10 2

LEGAL NOTICES

ADVERTISEMENT FOR BIDS

Project No. CDBG 118-02
City of Quincy, Mass.

Separate sealed bids for street construction and macadam type construction for various streets in the City of Quincy under Community Development will be received by the Public Works Department at the office of Commissioner James J. Ricciuti until 10:30 o'clock A.M. D.S.T., October 8, 1980, and then at said office publicly opened and read aloud.

The Information for Bidders, Form of Bid, Form of Contract, Plans, Specifications, and Forms of Bid Bond, Performance and Payment Bond, and other contract documents may be examined at the following:

Public Works Department office.

Copies may be obtained at the office of Public Works Department office located at 55 Sea Street upon payment of $5.00 for each set. Any unsuccessful bidder, upon returning such set promptly and in good condition, will be refunded his payment, and any non-bidder upon so returning such a set will be refunded $5.00.

The owner reserves the right to waive any informalities or to reject any or all bids.

Each bidder must deposit with his bid, security in the amount, form and subject to the conditions provided in the Information for Bidders.

Attention of bidders is particularly called to the requirements as to conditions of employment to be observed and minimum wage rates to be paid under the contract.

No bidder may withdraw his bid within 30 days after the actual date of the opening thereof.

James J. Ricciuti
Commissioner of Public Works

10/2/80

LEGAL NOTICE

COMMONWEALTH OF MASSACHUSETTS
Norfolk, ss. Probate Court

No. 80M0624-Di

MAUREEN P. KENNY Plaintiff vs. WARREN KENNY JR. Defendant. Summons by Publication.

To the above-named Defendant:

A complaint has been presented to this Court by your spouse, Maureen P. Kenny, seeking a divorce.

You are required to serve upon Jeffrey C. LaPoint, plaintiff's attorney, whose address is 339 Hancock Street, Quincy, MA 02171, your answer on or before December 17, 1980. If you fail to do so, the Court will proceed to the hearing and adjudication of this action. You are also required to file a copy of your answer in the office of the Register of this Court at Dedham.

Witness, ROBERT M. FORD, Esq., First Judge of said Court at Dedham, September 23, 1980.

THOMAS PATRICK HUGHES,
Register of Probate

10/2-9-16/80

Small Ads... Big Results! CLASSIFIED ADS!

FOR SALE

Insulate Yourself

We have a trailer of Cellulose Class I available. Rent blower or pour in place. LHL Insulation Co., 600 Southern Artery, Quincy, next to Quincy 471-5777. 12/4

Water Bed

New Queen size waterbed, never opened, 10 year warranty, walnut stained pine frame. Headboard, deck, pedestal, mattress, liner, heater. Originally $330, now only $199. 828-1662. 10/16

Fine Leather Handbags

Up to 80% Savings. Factory open only Saturdays 9-3. Hope Lane Bag Co., 192 Walnut St., Neponset Circle. Call 288-7800 for easy directions. 11/6

Knapp Shoes

$8.00 off factory price. Order from your home. Men's & Women's Shoes. Call Roger Westhaver, Knapp Shoe Counselor. 479-9035. 10/2

PERSONALS

Prayer To St. Jude

Most holy apostle, St. Jude, faithful servant and friend of Jesus, the Church honors and invokes you universally, as the patron of hopeless cases, of things almost despaired of. Pray for me, I am so helpless and alone. Make use I implore you, of that particular privilege given to you, to bring visible and speedy help where help is almost despaired of. Come to my assistance in this great need that I may receive the consolation and help of heaven in all my necessities, tribulations, and sufferings, and that I may praise God with you and all the elect forever. I promise, O blessed St. Jude, to be ever mindful of this great favor, to always honor you as my special and powerful patron, and to gratefully encourage devotion to you. Amen

L.

Thank You

St. Anthony.

P.N.
10/2

Thank You

St. Jude.

J.K.
10/2

LEGAL NOTICE

COMMONWEALTH OF MASSACHUSETTS
Norfolk, ss. Probate and Family Court

No. 80L2416E1
Notice of Appointment

To all persons interested in the estate of CATHERINE F. COCK late of Quincy, in the County of Norfolk. And to the Attorney General of said Commonwealth, if required.

A petition has been presented in the above captioned matter of a certain instrument purporting to be the last will of said deceased praying that RONALD J. SAAD of Quincy, in the County of Norfolk and CARROL L. ITY of Quincy, in the County of Norfolk be appointed Executors named in the will without sureties on the bond.

If you desire to object to the allowance of said petition, you or your attorney should file a written appearance in said Court at Dedham on or before ten o'clock in the forenoon on 12-17/80.

Witness, ROBERT M. FORD, Esquire, First Judge of said Court at Dedham, the Twenty-fifth day of September in the Year of Our Lord One Thousand Nine Hundred and Eighty.

THOMAS PATRICK HUGHES,
Register of Probate
10/2-9-16/80

NEWSCARRIERS WANTED
Here's a chance to earn extra money by building a Quincy Sun home delivery route.
Telephone: 471-3100

SERVICES OFFERED

Wollaston Fuel & Burner Service

WE SERVICE
oil burners
oil heating systems
gas heating systems
all motor & controls
all hot water problems
air conditioning

WE INSTALL
oil burners
oil fired boilers
gas fired boilers
enertrol-computor
energy savings - vent damper
oil burners cleaned

773-3443
42 St. Ann's Road
President Jerry LaFlamme
Former Serviceman of
General Automatic Heating

AN AUTHORIZED ENERTROL DEALER
All Work Guaranteed 12/4

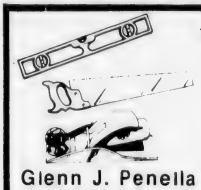

★On The Level★ CARPENTRY

- Remodeling Repairs
- Finish Work Rough
- Interior Exterior
- Kitchen Cabinets
- Formica Counters

Glenn J. Penella
479-8842 [After 6:00]
FREE ESTIMATES
10/23

LEGAL NOTICE

SHERIFF'S SALE

COMMONWEALTH OF MASSACHUSETTS
Norfolk, ss. Dedham, Sept. 4, 1980

Seized and taken on execution and will be sold by Public Auction on Tuesday the 28th day of October A.D. 1980 at 9:55 o'clock A.M. at the Norfolk Deputy Sheriffs Office at 630 High Street in Dedham in said County of Norfolk, all the right, title and interest which RICHARD D. FITZPATRICK had (not exempt by law from attachment or levy on execution) on the 28th day of August A.D. 1980 at 9 o'clock A.M., the time when the same was seized on execution in and to the following described real estate to wit:

The land, with the buildings thereon, situated in Quincy, Norfolk County, Massachusetts, bounded and described as follows:

Northeasterly by West Squantum Street, shown on a plan hereinafter mentioned as Squantum Street, fifty (50) feet;

Southeasterly by Lot 9, as shown on said plan, one hundred (100) feet;

Southwesterly by Lot 2, as shown on said plan, fifty (50) feet; and

Northwesterly by Lot 7, as shown on said plan, one hundred (100) feet.

Containing 5000 square feet of land according to said plan.

John Caporale Sr.
Deputy Sheriff
10/2-9-16/80

JAY'S TREE REMOVAL

DONE BY TRAINED EXPERIENCED PERSONNEL
Free Estimates - Insured
LOW, LOW RATES
CALL
843-6115

10/16

I Buy Anything

Old, new, used. Sondra's Antiques 210 Washington St. Quincy 471-1038
10/9

SAVE!!

Wallpapering & interior painting, high hallways & celings done at reasonable rates & FREE estimates. Also apt. maintenance available. Call 472-1310 after 4 p.m.
10/30

Kevin McGillvray
Siding & Roofing

Please see our ad in front of paper or Call 472-3616
10/30

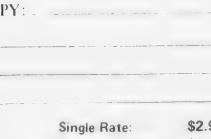

SERVICES OFFERED

Your South Shore Headquarters For
Appliance Service
ON ALL MAJOR APPLIANCES
HANCOCK TIRE & APPLIANCE
115 Franklin St. So. Quincy
472-1710 T.F.

Green & Growing Landscaping Service

"Our name says it all"
High Quality Work
Reasonable Prices
CALL 472-1463 11/6

Hall For Hire

Weddings, showers, meetings, banquets. Elks Home. 1220 Hancock St., Quincy.
472-2223 T.F.

Larry's Home Repair

Interior - exterior painting, scroll ceilings, gutters, roof repairs, and property maintenance. 328-8735, 659-7471.
T.F.

R.A. French Appliance

Over 20 yrs experience. Refrigerators - Air Conditioners, Washers, Dryers all makes. Guaranteed Repairs, Reasonable rates. 331-4034.
11/27

CHARLES R. MADDEN

Carpenter
&
Builder
Lic. No. 2405 Insured
Tel 328-5928
Free Estimates

Clean Chimney Safe Chimney

KIMBALL BROTHERS
Professional Chimney Cleaning
Free Estimates 767-4834
Fully Insured
10/9

SERVICES OFFERED

ABC PAINTING

Interior & Exterior
Call Steve Ustach
471-3415 268-0294
aft. 5 p.m.
Free Estimates
10/23

Landscaping

Design, Lawns, Planting
WHITTEMORE BROS.
471-8824
Chain Link & Wood Fences

Cake Decorating

Birthday, wedding, special occasion or character cakes. (Mickey Mouse, Cookie Monster) etc., Reasonably priced. Call Jean 472-3595.
10/2

Keys Made

Locksmith on Duty
GRANITE CITY HARDWARE
86 Washington St., Quincy
479-5454
T.F.

Roofing

Quincy Roofing Corp.
Roofing
Gutters
Free Estimates
Licensed 7 Insured
472-2231
10/2

FREE

Pickup, delivery, estimates
We repair all makes of vacuums
SCISSORS SHARPENED
Regular 89¢
Pinking $1.25
Electrolux Bags
14 pkg. $3.88 5 pkg. $1.33
Sales and Service

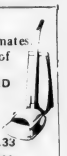

A & T VACUUM
25 Beale St., Wollaston
479-5066 T.F.

Hall For Rent

North Quincy K. of C. Building, 5 Hollis Ave. For information please call
328-0087 T.F.

HOME OWNERS RATES ARE LOWER. If you have a basic Homeowner's policy for $30,000 and are paying more than $141.00 a year. Call 479-4242 at once. Rutstein Insurance Agency. T.F.

INDEX FOR CLASSIFIED

CHECK ONE

- Services
- For Sale
- Autos
- Boats
- For Rent
- Help Wanted
- Pets, Livestock
- Lost and Found
- Real Estate for Sale
- Real Estate Wanted
- Miscellaneous
- Work Wanted
- Antiques
- Coins and Stamps
- Rest Homes
- Instruction

The Quincy Sun

MAIL TO: QUINCY SUN, 1372 Hancock St., Quincy 02169
PAYABLE IN ADVANCE. Cash must accompany order

Enclosed is _____ for the following ad to run ___ times

COPY: _____

_____

_____

_____

Single Rate: $2.90 for one week, up to 20 words, 5¢ each additional word
Contract Rates: $2.75 per week, up to 20 words for three or more insertions of the same ad.
10 consecutive issues $2.50 per week.
No refund will be made at this contract rate in the event of cancellation
Deadline: Tuesday, noon
Please include your phone number in ad.

LORD TOYOTA

PAUL A. LORD Alias SUPERMAN announces the

BIGGEST USED CAR SALE EVER

We are turning our used cars

UPSIDE DOWN

$1988 — 73 OLDSMOBILE DELTA 88 CONVERTIBLE. Blue, auto. Stk. #P0646.

$2388 — 73 VOLKSWAGON. Red & clean, nice car. Stk. #P0613.

$4088 — 77 MONTE CARLO. Stk. No. P0655

$2988 — 76 OLDSMOBILE CUTLASS. Nice car. Stk. #P0612.

$3888 — 77 COROLLA. Liftback, auto. Stk. #P0556.

$2688 — 75 MUSTANG II. TEST DRIVE Stk. #P0568

$3688 — 76 MONTE CARLO. Stk. No. P0486

$3088 — 75 CELICA. Stk. No. P0396

$9888 — 66 MERCEDES 230SL. Two tops, must see and drive. Stk. #0-637A.

79 TOYOTA CELICA	$5888	Stk. #P0535.	
77 TOYOTA CELICA	$3988	Stk. #P0585.	
76 VW BUG	$3288	Stk. #P0621.	
72 FORD LTD CONV.	$2488	Stk. #06458.	
76 TOYOTA COROLLA	$2988	Stk. #P0648.	
76 TOYOTA CELICA	$3988	Stk. #P0649.	
77 TOYOTA COROLLA	$2988	Stk. #P0390A.	
76 TOYOTA COROLLA	$2588	Stk. #0563A.	
76 MERC. MONARCH	$2688	Stk. #0-103A.	
70 CAMARO	$2288	Stk. #P0653.	
76 PINTO WAGON	$2488	Stk. #P0928A.	
73 MAZDA PICKUP	$2488	Stk. #9728B.	
76 COUGAR	$2988	Stk. #P0651.	
77 MONTE CARLO	$3288	Stk. #P0625.	
78 AMC GREMLIN	$3388	Stk. #06228.	
77 TOYOTA COROLLA	$3788	Stk. #P0600.	
76 DATSUN B-210	$2988	Stk. #P0558.	
76 TOYOTA CELICA	$2988	Stk. #P0619A.	
76 MERCURY CAPRI	$2988	Stk. #P0601.	
73 OLDS CUTLASS	$1388	Stk. No. P0561.	
74 COROLLA	$2288	Stk. #P0598.	
77 CHEVY IMPALA	$3288	Stk. #05878.	
75 PONT. FIREBIRD	$3988	Stk. #P0623.	
75 DODGE CORONET	$2788	Stk. #P0639.	
74 TOWN CAR	$1988	Stk. #P0637.	
75 GRAND PRIX	$2588	Stk. #P0624.	

FINANCING AVAILABLE SALE OCT. 2-4, 1980

770 BRIDGE ST., NO. WEYMOUTH 337-2000

Marijuana Charges Agai

Thomas Crane Public Library
40 Washington St.
Quincy, Ma. 02169

wn Out - Page 18

The Quincy Sun

Vol. 13 No. 2 — Thursday, October 9, 1980 — 15¢

Tobin's Reply To Council:

Sewer Vote Means $8-10 On Tax Rate

By TOM HENSHAW

The City Council's rejection of his sewer use charge proposal will have an impact of $8 to $10 on the property tax rate, an angry Mayor Arthur H. Tobin charged Tuesday.

The Mayor called it "the McCauley tax."

The night before, Councillor Francis X. McCauley, leading the opposition to the Mayor's proposal, referred to the sewer use charge as "this Tobin sewer tax."

The Mayor's proposal would have taken the cost of the sewer department out of the tax levy and charged it to the users in a separate billing under a formula based on water use.

It was necessary, the Mayor said, to fulfill new guidelines for federal aid and to meet an MDC requirement that the city charge according to use or the state will set up the system for it.

But the Council couldn't see it by an unexpected vote of 7-2 with only Councillors John J. Lydon Jr. and John J. Quinn voting with the Mayor.

The Council seemed to feel that the Mayor had not given enough consideration to an alternative plan that would keep residential users on the tax levy and bill major industrial users and tax exempts separately.

McCauley also saw the Tobin plan as an effort by the Mayor "to reduce the tax rate so that he will look good." He called the proposal "a cruel tax."

"We are going on a user kick in this city," he said. "Everyone pays his fair share. But there are many items that should not be charged to the user because we all benefit from them.

"Why not do the same for the School Department? The net cost of educating a child is $2,000. If Mr. Smith has five kids in school, why not send him a bill for $10,000?

"This Tobin sewer tax is only one of several ways under which we can fulfill the federal and state

(Cont'd on Page 16)

GETTING TO KNOW YOU — Benji (right) makes acquaintances with Sophie (left) at the recent Massachusetts Fields School pet show. Sophie was brought to the show by Erin Ouimet, 9; Benji by her owner, Lisa DiRosario, 8.

(Quincy Sun Photo by Rick Matthews)

223-Car Garage

$2.9 Million UDAG Grant Sought For Dimmock St. Project

The City Council's Downtown Development Committee is considering another Urban Development Action Grant (UDAG) application for Quincy Center.

This one is for $2,925,000, a federal loan to Quincy Associates to build a 223-car parking garage on air rights over the MBTA tracks at Dimmock St.

The garage will aid the development of a $14 million, twin tower residential-office-retail space complex that Quincy Associates is planning to construct at Hancock and Dimmock Sts.

Part of the UDAG would go to assist in relocating existing tentants back into the new structure.

The Planning Department will schedule a hearing into the UDAG sometime between now and Oct. 20.

Mayor Arthur H. Tobin, in a supporting letter to the Council, said the proposed UDAG loan would be paid back to the city at the rate of 6 per cent interest over 40 years.

"The developer will own and operate the garage for the use of the twin tower development," he said.

"The developer will then pay back to the Planning Department approximately $120,000 per year as loan pay-back as well as any increased taxes.

"The repaid loan money will be used by the city to help further other worthwhile development projects which would be in the best interest of our citizens."

Homeless Family Seeks Aid At City Hall

A mother with six young children and two dogs set up temporary housekeeping in the Council Chamber at City Hall Tuesday after they were forced to leave a Weymouth motel.

The family left public housing in Boston in May and had been living in various places until the Rev. William McCarthy, pastor of St. John's Church, Quincy, took them in tow.

Fr. McCarthy paid their motel bill of nearly $500 a week while trying unsuccessfully to get them into public housing in Quincy.

"Monday afternoon," said Fr. McCarthy, "I told them I couldn't pay the motel bill anymore."

Channel 4 in Boston came down to the Weymouth motel Monday night to interview the family and Fr. McCarthy.

Shortly before noon Tuesday, the family and the Channel 4 cameras wound up in Mayor Arthur H. Tobin's office in Quincy.

"The family plunked themselves down in the City Council Chamber and said they wouldn't leave until we helped them," said Tobin. "They said they weren't mad at us, they just wanted housing."

The Mayor called the Welfare Department and the wandering mother and her six kids and two dogs were promised shelter for at least one night.

Council Approves Police Pay Hikes

The City Council has given final approval to raises to superior officers in the Police Department that were granted recently through binding arbitration to bring them to the level of fire fighters.

Starting on Jan. 1 captains will receive $35,795, up from $29,819; lieutenants $29,104, up from $24,243; and sergeants $23,660, up from $19,710.

As part of the package, Chief Francis X. Finn's salary will go from $37,274 to $44,744 equal to Fire Chief Edward Barry.

12 Can Win

Trip To United Nations Prize In Student's Poster, Essay Contests

Twelve Quincy school students will receive a top prize of a trip to the United Nations headquarters in New York City in a United Nations Day poster and essay contest.

The contest, open to all public and private school students, grades seven to 12, is co-sponsored by the city of Quincy and The Quincy Sun.

Students must create a poem, essay or poster on the theme "What the UN means to me- Young people helping young people through the UN." Entries must be received at the Quincy Sun Office, 1372 Hancock St., Quincy Center, by Oct. 20.

The top two entries in each grade will be honored at City Hall in United Nations Day ceremonies, Oct. 24. They will also visit the UN at a later date. That trip will be sponsored by several local civic organizations.

Written responses must be typed or handwritten in black ink on 8½-by-11 inch paper.

Posters must be on 9-by-12 inch paper, using black crayon, ink or magic marker.

All entries must be labeled on the back with the student's name, age, grade, school, home address and telephone number.

Coordinators of the contest are Rev. Keith Munson of United First Parish Church, chairman of the city UN Day committee, and Richard Ramsdell, coordinator of arts and humanities for Quincy Public Schools.

Other members of the city UN Day and contest committee are Carol Pisano of the city Planning Department, Ann Keating and John Harrington and Janet DiTullio of Quincy Public Schools.

The Quincy Sun

USPS 453-060
Published weekly on Thursday by
The Quincy Sun Publishing Company
1372 Hancock St., Quincy, Massachusetts 02169
Publisher and Editor
Henry W. Bosworth, Jr.

15¢ Per Copy - $6.50 Per Year - Out of State $8.50 Per Year
Telephone 471-3100
Second-Class Postage Paid at Boston, Mass.
MEMBER NEW ENGLAND PRESS ASSOCIATION
The Quincy Sun assumes no financial responsibility for typographical errors in advertisements but will reprint that part of an advertisement in which the typographical error occurs.

MAN OF THE YEAR award was presented recently to Peter O'Connell (center) by the South Shore Coalition for Human Rights. O'Connell, president of O'Connell Brothers Construction Co. was honored for his support of fair housing in the city. From left, incoming Coalition President Abraham Cohen; outgoing President Sandy Eaton, O'Connell, his wife Marcia and Coalition Housing Chairman Jeffrey Isaacson.
(Quincy Sun Photo by Rick Matthews)

2 Taxi Firms Ask Fare Increase

Two major taxi companies in Quincy have asked the City Council to approve what amounts to a 20 cents a mile increase in cab fares throughout the city.

The Council sent the request on to its Public Safety Committee.

The North Quincy Taxi Service and Yellow Cab Inc. asked for rates of $1 for the first three-sixths of a mile and 20 cents for each additional one-sixth of a mile.

That comes to $1.60 for the first mile and $1.20 for each additional mile.

The current rates in Quincy are $1.40 for the first mile and $1 for each additional mile.

Wayne E. McCulley of North Quincy Taxi and George J. Parker of Yellow Cab pointed out that Quincy's cab fares are among the lowest in eastern Massachusetts.

By comparison, Arlington's fares are $2.20 for the first mile and $1.40 for each additional mile; Boston's are $1.90 and $1.20; Newton's $1.60 and $1.60; and the proposed new rates for Brockton are $1.80 and $1.20.

Quincy's use time of $10 an hour would remain the same.

TIMEX®
Factory authorized Service Center
In and Out-of-Warranty Watches Repaired
Genuine TIMEX Energy Cells available
Rogers Jewelers
1402 HANCOCK STREET, QUINCY
773-3636

Assets $286. Million

Quincy, South Scituate Savings Banks To Merge Dec. 1

The Quincy Savings Bank and the South Scituate Savings Bank will merge Dec. 1 into a financial institution with $286.8 million in assets that will retain the Quincy name.

The merger has received a certificate of consolidation from State Banking Commissioner Gerald T. Mulligan.

"As far as we are concerned," said QSB President Charles A. Pearce, "the merger will give us entry into two new market areas, Norwell Center and Queen Ann Corner in Norwell.

"The reason for seeking a merger is to provide the resources needed to expand their banking operation. We will be able to provide services in Norwell that South Scituate did not."

Pearce will remain as president of the consolidated bank.

David B. Richardson, current president of SSSB, will be senior vice president and Kenneth L. Torrey, now executive vice president and treasurer of South Scituate, will be a vice president.

SSSB Asst. Treasurer Richard A. Merritt will hold the same title with the merged bank.

Trustees and corporators of South Scituate will serve in the same roles and the boards of investment and auditing committees of both banks will be substantially combined.

The current staff of the SSSB at both the main office in Norwell Center and the branch at Queen Ann Plaza also will remain.

The present QSB headquarters at 1200 Hancock St., Quincy, will be the main office of the consolidated bank, which becomes the fifth largest of 33 institutions in the Quincy, Braintree, Weymouth, Milton and Hanover area.

"The merger will not detract from but rather will strengthen the competitive banking structure within the primary service areas," said Pearce.

"Both banks have evidenced a very strong commitment to excellence in banking through their efforts to provide the best possible services to their depositors and the public.

"Each has a well-established reputation for treating customers with dignity. 'Personal banking' is a way of doing business at both institutions."

Some of the new services the bank will be able to offer in Norwell include pay by phone, IRA and Keogh accounts, automatic tellers, safe deposit boxes and VEC check cashing cards.

The Quincy Savings Bank was founded in 1845 and the South Scituate Savings Bank was incorporated in 1834. South Scituate is the old name for the town of Norwell.

The QSB's statement of condition on June 30, 1980 showed that it had assets of $264.8 million. Pearce said the assets of the SSSB at that time totalled $21 million.

The QSB has other branches at 1374 Hancock St., Quincy Center; 371 Hancock St., North Quincy; 138 Franklin St., South Quincy; 461 Washington St., Quincy Point; 303 Columbia Rd., Hanover; and 405 Washington St., Braintree.

Council Officially Makes Nov. 4 Election Day

The City Council Monday night confirmed what had long been suspected--that there will be an election Tuesday, Nov. 4.

Under the law, the Council is required to issue a call for the election, the date of which has long since been set by higher authority.

The Council also designated 39 polling places, the same as those used in the September primary when the Adams Shore Library replaced the Hunting School as polling place in Ward 1, Precinct 4.

$100,000 In Wiring

A total of 120 permits for wiring estimated to cost $100,920 were issued during the month of September, it was reported by Wire Inspector William H. Pitts.

The major project was a five-unit apartment building at 208 School St.

The department collected $1,411.25 in fees, made 148 inspections, noted 20 defects and made 13 reinspections and two fire calls.

Forty one certificates of approval were issued to the Massachusetts Electric Co.

Almquist Flowerland Inc.

IT'S PLANTING TIME
FOR HOLLAND BULBS
Thousands of Top Size
Tulips • Daffodils
Hyancinths • Crocus

You Must Plant During the FALL
For A Beautiful Spring Display

Special MIXED DARWIN TULIPS
10 for $2.75

Reduced
Garden Mum Plants
Potted in Two Sizes
Extra Large Reg. $2.50 Now $1.95
Reg. Size Reg. $1.75 Now $1.50

Special Discounts on Craft Materiel
For Groups Preparing For Fairs

Open daily 8:30-5:30 Sunday 9-4

ALMQUIST FLOWERLAND, INC.
326 Franklin St., So. Quincy - Top of Penns Hill
So. Shore's Most Complete Selection of Flowering Plants Fresh From our Greenhouses
479-2020
All Major Credit Cards Accepted by Telephone

FREE FREE FREE FREE
CAMERA REPAIR CLINIC
Bring In Your Camera
For a FREE General Check -Up
FRIDAY OCT·17
From 5 p.m. to 8:30 p.m.
SATURDAY OCT· 18
From 9 a.m. to 4 p.m.
CONCEPT CAMERA, INC.
HOURS:
9-8:30 M-F
9 - 6 Sat.
Complete Photo & Darkroom Supplies
Photography & Darkroom Workshops
1358 Hancock St., Quincy 472-5006
FREE FREE FREE FREE

QUINCY OVERVIEW — Mayor Tobin shows new construction available and a model of his city to visiting state officials at the third annual economic development conference Tuesday at the Quincy Neighborhood Club. Left to right, Tobin aide Frank Terranova; George Kariotis, secretary of commerce and development; Mayor Tobin; Byron Mathews, secretary of communities and development.

(Quincy Sun Photos by Rick Matthews)

SOME PRINCIPALS at the third annual economic development conference shown with Mayor Tobin. Left to right, N.M. Martin, developer of the proposed Quincy Towers; Rev. Bedros Baharian, citywide development director; William McCall, president of Leggat, McCall and Werner, Inc., real estate; Mayor Tobin; Stephen Weiner of Letherbee Inc., developers; Frank Crowley, vice president for real estate for Stop and Shop; and Robert DeMarco, vice president for real estate for Campanelli Enterprises.

Selling Quincy At Economic Development Conference:

Bigger The Project, Better The Deal

By TOM HENSHAW

The first time the city held an economic development conference in 1978, the result was the $10 million Campanelli-Stop and Shop building which is going up on the old Della Chiesa Parking Area.

The second conference in 1979 produced Stephen Weiner of Letherbee Inc. in the role of designated developer of a shopping mall that has been proposed for the John Hancock Parking Area.

"I make the same offer now," the Rev. Bedros Baharian, citywide development director, told some 180 people at the third annual conference Tuesday morning at the Quincy Neighborhood Club. "The bigger the project, the better the deal."

The conference, which was more precisely a panel discussion, centered around the Campanelli-Stop and Shop building and the intricate wheeling and dealing that went into its planning.

The expected announcement of the name of at least one of the three major retail tenants who would fill an anchor store in the John Hancock mall failed to materialize.

"You will hear more about that in about six to eight weeks," said Baharian. "We will have some interesting and exciting announcements."

"Mr. Weiner is coming to see me in a week or two," said Mayor Arthur H. Tobin, "and we'll go over the preliminary model and some additional documentation on the East-West Connector.

"Then he said he feels he will have letters of intent from retail tenants based on the road. We won't have any announcement until we pull the whole thing together."

Baharian offered the developers at the conference five pieces of potential development property:

- The Old Colony Crushed Stone site in West Quincy, 200 acres of "fabulous development possibilities on a big scale."
- The old Squantum Naval Air Station, on which "a master plan will be presented soon."
- State Street South which "struggled for 10 years to do something with the land and this administration made it possible." There buildings are in various stages of construction and room for more.
- The Shea Ruscitto area of West Quincy west of the Expressway, "a beautiful piece of land, 450 acres just crying for development."
- Quarry St., site of the old Kannavos project which went down in the crash of 1974, "a fantastic residential or office site."

"We are willing to negotiate and work together for the benefit of the city and the developer," said Baharian.

Some of the principals in the Campanelli-Stop and Shop project were on the panel that discussed how the city and the developer worked together to pave the way for that building.

Frank Crowley, vice president for real estate for Stop and Shop Cos. Inc., told why his company chose to move from South Boston to Quincy.

"We wanted a livable deal," he said. "It was nothing more than a good location, the right price and a cooperative community."

Robert Kenney, president of Urban Consulting Associates of Boston, explained how the Urban Development Action Grant (UDAG) was obtained to build a parking garage behind the building.

"Stop and Shop was considering moving to a suburb where there was adequate parking without a garage," he said. "We had to find some way to equalize the deal.

"The federal UDAG program is one of the best to come out of Washington in a long time. It's fast and simple. It encourages private development in a lot of ways.

"The funds in this case were used for a parking garage and they were just what was needed because Quincy was unable to appropriate the money to build the garage."

Judie Cullen, principal planner in the Planning Department, told how the city and Campanelli worked together to obtain all the state, federal and local approvals for bonds, leasing and land taking.

(Cont'd on Page 12)

Flu Vaccine Program Underway

The Quincy Health Department has started its annual immunization program against influenza for the 1980-81 flu season using vaccine provided by the state.

A "moderately severe" season is expected.

In the past, the city has purchased its own vaccine but, said Health Commissioner Dr. Robert P. McKeogh, this year it is relying on state supplies due to budget restrictions.

The free program started Monday at the J.F. Kennedy Health Center, 1120 Hancock St., and continued yesterday (Wednesday) and tomorrow from 9 a.m. to 5:30 p.m.

The program is being held only at the Health Center.

"Two years ago we held it at 58 locations," said Dr. McKeogh, "and last year we cut it to 30. This year, because of productivity we can only hold it at one place.

Dr. McKeogh said the city usually provides 3,000 inoculations but the state provided only 1,830 doses so many people will have to get their shots from private doctors.

Last month, the State Department of Public Health warned of a new strain of influenza virus called A/ Bangkok "which we believe will cause a significant outbreak of influenza this year."

It recommended immunization for senior citizens, persons in nursing homes, persons with chronic diseases and those who risk exposure while providing an essential community service.

Dr. McKeogh said it had been planned to provide immunization for senior citizens at their housing complexes through the Council on Aging but the plan has been abandoned for lack of funds.

a dog gone good bank

quincy cooperative

Main Office: 1259 Hancock Street
Quincy, Massachusetts 02169 • (617) 479-6600
Branch Offices: Braintree, Cohasset, Hanover

Today's Women

FONTBONNE ACADEMY student council officers recently met to plan nominations and elections of undergraduate representatives to the council. From left, are Laura Hourihan of Milton, president; Ann Brabazon of Quincy, treasurer; Kathy McCloskey of Quincy, vice president; and Elizabeth Higgins of Wollaston, secretary.

2 Local Fontbonne Students Receive Letters Of Commendation

Sister Marilyn McGoldrick, CSJ, Principal of Fontbonne Academy, Milton, announces that seniors Kathleen McCloskey of Newbury Ave., North Quincy, and Susan Riley of Greene St., Wollaston, have been awarded Letters of Commendation for their outstanding performance in the 26th annual National Merit Scholarship Program.

More than one million students entered the 1981 Merit Program by taking the PSAT/NMSQT in 1979. Commended students, in scoring among the top five percent of Merit Program participants, show exceptional adacemic promise.

At City Hall

Women's Commission Sponsoring Rape Prevention Workshop

Rape prevention will be the topic of a Wednesday, Oct. 15 workshop sponsored by the Mayor's Commission on the Status of Women.

Joan Hassol of the Norfolk County Rape Advisory Board will be guest speaker at the workshop, to be held from 7:30 to 9:30 p.m. in the conference room of the City Hall Annex.

She will discuss what to do if you suspect you are being followed, how to react to a potential attacker and what to do if you are attacked.

The film "Escape Without Violence" will also be shown and discussed.

The program is free and open to the public.

It is the first of five monthly workshops to be presented by the commission, announces Chairperson Deborah Ormon. Future workshops will deal with health, parental stress, reentering the job market and divorce.

Legal Secretaries To Meet Oct. 21

The Norfolk County Legal Secretaries Association will hold its October meeting Tuesday, Oct. 21, at Mary Hartigan's Restaurant in Dedham.

There will be a social hour from 5:45 p.m. to 6:15 p.m. and dinner at 6:30 p.m. followed by the business meeting at 7:30 p.m. and the program at 8 p.m.

Moderator Audrey Watts will conduct an open forum on problems arising in the law office.

Members of the bar, law students and anyone employed in the legal field is welcome to attend. For information call Sandy Johnson, reservations chairman, 329-4640.

Barbara Victoriano Receives Letter Of Commendation

Barbara M. Victoriano of Quincy is among six Thayer Academy seniors who have received letters of commendation for scoring among the top 5% in the 26th annual National Merit Scholarship Program.

Miss Victoriano is the daughter of Mrs. Barbara Victoriano.

3 Residents Named To Curry Dean's List

Three Quincy residents are among 102 students named to the dean's list at Curry College, Milton.

The residents are Sherrill A. Bevans, 101 Crabtree Rd., a senior; William C. Bevans, 101 Crabtree Rd, also a senior; and Lawrence R. Laing, 100 Havilend St., a sophomore.

Sheena Giggy Awarded Masters Degree

Sheena L. Giggy of Charles St., Houghs Neck, was recently awarded a M.Ed., degree from Lesley College Graduate School at commencement exercises at Sanders Theatre, Harvard University.

Woolworth
Satisfaction Guaranteed · Replacement or Money Refunded

The Portrait Bouquet
95¢/$12.95
DEPOSIT/TOTAL PACKAGE
PACKAGE INCLUDES:
(2)8x10's, (3)5x7's, (15)Wallets, & (4) Color Portrait Charms

No additional charge for groups. Poses our selection. Backgrounds may occasionally change. Satisfaction always, or deposit cheerfully refunded.

In addition to our Regular Offer,
Now You Can Get An Exciting 10x13 Dual-Image Portrait!
Ask photographer for details.

These Days Only
October: Thur Fri Sat
9 10 11
Daily: 10 A.M. - 8 P.M. Saturday: 10 A.M. - 5 P.M.
1543 Hancock Street, Quincy

Parsons & Richardson
INSURANCE AGENCY INC.
'Be Sure Now - Not Sorry Later'
Robert W. Richardson
Opposite Quincy Center MBTA
PResident 3-1276

Announcing The Opening Of

COW'S DONATION LEATHER
Quality Handmade Leather Goods
Western Hats, Bags, Belts, Etc.
Over 400 Buckles In Stock!
41A FRANKLIN ST., QUINCY [Across from Regina Russell's Tea Room]

Good Health Natural Foods
1639 Hancock St., Quincy
773-4925
[Across from Colman's]
Good Health now offers a selection of nine different natural cheeses, (3 with no salt). Our Bulk Room has over 90 items. Remember that bulk means you can buy as little or as much as you want.
We also have spices - 55 varieties, sauces, oils, tamari, teas, coffee substitutes, jams, peanut butter, soups, frozen dinners, organic meats, rice, pasta, honey, baking mixes, cookies, crackers, tofu, kefir, soy margarine, pasteurized milk, Brown Cow yogurt, miso, flours, And Too Much More To Mention.
EVERY FRIDAY & SATURDAY FRESH BREAD
Whole Wheat, Honey Whole Wheat-No Salt Sourdough, Sunflower Barley, Honey
Naturemost Vitamins, Protein Powders, Natural Cosmetics, (Mill Creek Shampoo and Conditioners).
Come Visit Us
Quincy's Only Natural Food Store
"We Care About What You Eat"

Attorney Services
ALAN H. SEGAL
175 Quincy Shore Drive, Quincy 328-6545
420 Washington St. Braintree 848-6272
General Practice
Criminal & Family Law
Personal Injury Claims
Real Estate
Wills & Trusts
NO CHARGE FOR FIRST OFFICE VISIT

NOWHERE TO TURN?
When you have a family, personal, or health problem? Call the United Way Information & Referral Service at (617) 482-1454 Monday-Friday, 9 to 5. It's a free confidential service provided by trained social workers who can help you find the right agency or service to help you with your particular problem.
United Way Information & Referral Service

Contingent On Tax Dept. O.K.

Patriot Lunch License Transfer Approved

By NANCY MCLAUGHLIN

The City License Board approved the transfer Tuesday of the common victualer license for Patriot Lunch, 1248 Hancock St., from Lester Brockman to Albert and Daisy Zero of Quincy.

The transfer, is contingent on the board's receiving a letter from Brian Sullivan of the Massachusetts Department of Revenue stating past tax obligations have been satisfied.

Transfer of the license has been held up for months because of the establishment's alleged failure to comply with the Mass Meal Tax.

The tax department asked that the board not approve the license transfer until the matter was cleared up.

At this week's meeting, Attorney Sumner Gillette, representing the Zeros, indicated the taxes would be paid with the profits from the sale of the luncheonette.

Gillette said the check for the purchase would be made out to Brockman and to the Commonwealth of Massachusetts.

The matter had been scheduled for the Oct. 21, License Board meeting but Atty. Gillette asked that the hearing be moved up to this week because he had other commitments.

The Zeros are owners of another Quincy eating establishment, Gina's.

In another matter, Hassan Haydar requested a permit for the Boston Harbor Marina Antique Craft and Flea Show to open Friday, Nov. 7, 6 p.m. to 12 a.m. City Clerk John Gillis told Haydar that each vendor at the show must have a tax certificate before the permit can be issued.

The License Board also:

• Granted a one-day, all alcoholic license to the Sacred Heart Parish Council, North Quincy, for a dance Saturday, Oct. 11, 8 p.m. to midnight, in Sacred Heart Hall. The council was instructed to check with the Health Department concerning serving of food.

• Granted a one-day, all alcoholic license to St. Boniface Church for an adult dance Friday, Oct. 24, 9 p.m. to 1 a.m. in the church hall. The board also agreed to send a letter to the council requesting that a representative appear before the board in person with any future requests.

• Granted Pete's Grille, Inc., 540 South St., permits for a pinball and pool table machine, subject to approval of their location in the establishment by the Building and Fire Departments. Fire Chief Edward Barry reminded owners of the establishment they must inform the board of any changes in the type of machines.

• Granted a one-day, all alcoholic license to the Committee to Re-Elect Paul D. Harold for Friday, Oct. 29, 8 p.m. to midnight, at North Quincy Knights of Columbus Hall. No food will be served.

Airman James Kirby Wins A.F. Medal

Senior Airman James P. Kirby, son of Elizabeth M. Kirby of Winthrop St., Houghs Neck, has been decorated with the U.S. Air Force Commendation Medal at Fort Lee Air Force Station, Va.

The Air Force Commendation Medal is awarded to those individuals who demonstrate outstanding achievement or meritorious service in the performance of their duties on behalf of the Air Force.

When in SQUANTUM,
Visit The CORNER STORE
•Freshly Made Subs and Pizzas
•Full Line of Cold Cuts, Cheese and Other Deli Items.
•Groceries and Dairy Products
OPEN 7 DAYS
69 Huckins Ave.
(Across from the School)
328-9791

Resume Writing Workshops At Library Oct. 14

A two-session workshop on resume writing will be held at the Quincy Center, Thomas Crane Public Library on Tuesday, Oct. 14 and Thursday, Oct. 16.

Both sessions are from 7:30 to 9:30 p.m.

The first session will cover different kinds of resumes, and how to write a good one.

The second session will cover choosing an easy-to-read format, reproducing and distributing resumes and give advice on improving participants' resumes.

Participants should bring pencils and paper to both sessions. The workshop is free and open to the public.

For information, call 471-2400.

Rice Eventide Home Wins Star Banner Award

Jay Gesinger, President of the Massachusetts Federation of Nursing Homes will present the Star Banner Award to the William B. Rice Eventide Home today, (Thursday).

Andrew Comeau, administrator, will accept the flag and plaque on behalf of the Home at a 3 p.m. ceremony.

The award is the highest honor that can be bestowed under a Peer Review program conducted throughout Massachusetts by the Federation, which upon request, sends a team of experts in every discipline to examine and review the facility.

Only those homes achieving a standard of excellence are voted this honor. Eventide is the first home to receive the Star Banner Award.

Norfolk County Bar Association
Lawyer reference service will help in selecting an attorney.
If you need a lawyer and don't know one, call us and you will be referred to an attorney in your area who will talk to you for a nominal fee for the first visit.
P. O. Box 66, Dedham, Mass.
326-8699
Call 10 a.m. to 2 p.m.

Catch Big Foot at our Bank

Deposit $500 or more to a new or existing Regular Savings or Special Notice Account. Or open a new checking or NOW account with $500. You can take Big Foot home with you. Free.

Big Foot.

Some people call him the Abominable Snowman. You can call him cuddly, lovable and fun.

They've been looking for the real Big Foot for hundreds of years. Now you can find him at Hancock Bank.

Simply make a deposit of $500 or more to a new or existing Regular Savings or Special Notice account. Or open a new checking or NOW account with $500. And you can take Big Foot home with you.

Aren't you glad Big Foot showed up at Hancock Bank. Just in time for you to catch him.

Win a BIG Big Foot. Register now at any of our branch offices for the free big-prize drawing of a Huge Big Foot. He's nearly 4 foot tall. And you may be able to catch him at any office of Hancock Bank. So register today. Drawing November 28. Just in time for the holidays!

Offer good while supply lasts. Only one deposit gift per account. Funds must be kept on deposit for 90 days.

HANCOCK BANK

Quincy • Wollaston • North Quincy • South Weymouth • Randolph • Southern Artery • Braintree • Dedham Square Dedham Mall • Canton • Norwood • Plainville • Norfolk • Walpole • Walpole Mall

MEMBER FDIC

©1980 THE CREATIVE SOURCE

MR. and MRS. JOHN D. JAKOWICZ

[McIntire's Studio]

Pauline Kelly Married To John D. Jakowicz

Pauline C. Kelly of Quincy and John D. Jakowicz of Dorchester were married recently at Wollaston United Methodist Church during a double ring ceremony performed by Rev. Dr. Theodore F. Romberg.

The bride is the daughter of Mr. and Mrs. Robert F. Woodward of 75 South St., Quincy Point. A graduate of Quincy High School, she is employed by Capitol Supermarket.

The bridegroom, son of Mr. and Mrs. John F. Jakowicz of 31 Mill St., Dorchester, is a graduate of Boston Technical High School. He is employed by Standard Rivet Co.

Maid of honor was Grace Kelly of Dorchester. Best man was Charles M. Jakowicz also of Dorchester. A reception was held at the bride's home.

Following a wedding trip to Cape Cod, the newlyweds are making their home in Dorchester.

Derringer
The Florist
389 Hancock St
Quincy
328-3959

ENGAGED -- Mr. and Mrs. Frank Christiani of Quincy announce the engagement of their daughter, Jean Trinity Christiani, to James N. Rubino, son of Mr. and Mrs. Antee C. Rubino of Braintree. Miss Christiani, is a graduate of Sacred Heart High School and Aquinas Junior College. She is an executive secretary for Christie Construction Co., Inc., and Francesco Excavation Corp., Weymouth. Mr. Rubino, a graduate of Archbishop Williams High School and Boston College School of Management, is regional sales manager for Remy Martin Cognac. A fall wedding is planned.

[Miller Studio]

Harvest Fair At Quincy Center Methodist

Quincy Center United Methodist Church will hold its annual Harvest Fair Saturday, Oct. 25, from 10 a.m. to 8 p.m.

The fair will feature a Country Store, with jams and jellies, vegetables, fruits and penny candy; handmade dolls, afghans, pillows and other gifts; food, jewelry and a "white elephant" table.

A snack bar will be open from 10 a.m. to 2 p.m. A ham and bean supper will be served at 6 p.m.

MR. and MRS. BRIAN F. DAVEY

[Ciro's Studio]

Brenda Marshall Wed To Brian F. Davey

Brenda P. Marshall of Quincy Center and Brian F. Davey of North Quincy were married recently during a double ring ceremony and nuptial Mass at St. John's Church, Quincy.

The ceremony was performed by Rev. Fr. Cormac Shannahan, the groom's great uncle, who had also married the groom's parents and grandparents.

The bride is the daughter of Mr. and Mrs. John A. Marshall of 16 Mechanic St., Quincy Center. A graduate of Quincy High School, she is employed as a secretary by Liberty Mutual Insurance Co., Boston.

The groom, son of Mr. and Mrs. Francis C. Davey of 96 Hamilton Ave., North Quincy, is a graduate of Brighton High School. He is employed as a surgical technologist at University Hospital.

Maid of honor was Joyce A. McSweeney of Milton. Bridesmaids were Donna Currie of Abington; Diane Shea of Wollaston; and Mary Tantillo of Braintree.

Amanda Davey of Tifton, Ga., was flower girl. Best man was Lorne Davey of Tifton, Ga. Ushers were Stephen Currie of Abington; James Malone of Dorchester; and James Tantillo of Braintree. James Ward of North Quincy was ring bearer.

A reception was held at the Chateau deVille, Randolph.

Following a wedding trip to Bermuda, the newlyweds are making their home in Wollaston.

John Quincy Adams Club Dinner - Dance To Aid Dante Alighieri Society

The John Quincy Adams Club is sponsoring a dinner-dance Friday Oct. 17, to aid the Dante Alighieri Society of Massachusetts. The Society has a million-dollar fund drive for the establishment of an Italian Center of Culture, first of its kind in the U.S.

The dinner-dance will be held at Sons of Italy Social Center, 120 Quarry St., Quincy. A cocktail hour will begin at 7 p.m., followed by dinner at 8 p.m.

Among some 250 guests expected to attend the benefit event are Mayor Arthur Tobin, Dr. Samuel Ussia, president of the Dante Alighieri Society; Judge Joseph V. Ferrino, presiding justice of East Boston District Court and first vice-president of the society; Mimmo D'Arcangelo, venerable of Quincy Lodge, Sons of Italy, and Giacomo (Jack) Capabianca of Quincy, president of the John Quincy Adams Club.

Serving on the dinner-dance committee are: Nello Miele, chairman, Biagio Marini, Gino Marini, Stephen Del Rosso, Joseph Marini, Anthony Maggiore, Richard Gentile, Daniel Fabrizio and Anthony Famiglietti, all of Quincy; Eugene Cantelli of Braintree and Natale Del Rosso of Holbrook. Tickets may be obtained through committee members or by calling Sons of Italy Social Center, 773-1295, or Capabianca at 843-3837.

The Dante Alighieri Society of Massachusetts, a social-cultural organization of Italian-Americans, is planning to build and furnish the Italian Center of Culture as a repository of Italian-American achievements, past and present, in such fields as painting, sculpture, literature, music, history, science, law, film, theater, sports and even the culinary arts. It will be located at Portland and Hampshire Sts., Cambridge.

Clean 3 Sweaters . . .

only pay for 2!

offer expires Nov. 1, 1980

Dependable Cleaners

QUINCY
EAST MILTON
WEYMOUTH
HINGHAM
COHASSET

LOVE IS . . . a perfect wedding at the Golden Lion Suite

Speak to Terry Stracco - She's our rental agent - specializing in complete wedding package plans and all other occasions. The Golden Lion Suite accommodates up to 300. The Venetian Room up to 150 guests. Give Terry a call for an appointment for your reservation. New brochures are available. (air conditioned)

CALL Quincy Sons of Italy Social Center
120 Quarry Street, Quincy, MA 02169
NEW NUMBER is 472-5900

The Dance Studio
SQUANTUM

Ballet • Tap • Tumbling
Modern and Disco Jazz

Fitness Program

347 East Squantum Street
328-4318

ELECTROLYSIS
UNWANTED HAIR PERMANENTLY REMOVED
Face, Eyebrows, Body, Legs, Hairline
Dolores MacMillan, R.E.
680 Hancock St., Wollaston
Office hours by appointment
Complimentary consultation available
471-9500 or 471-0214

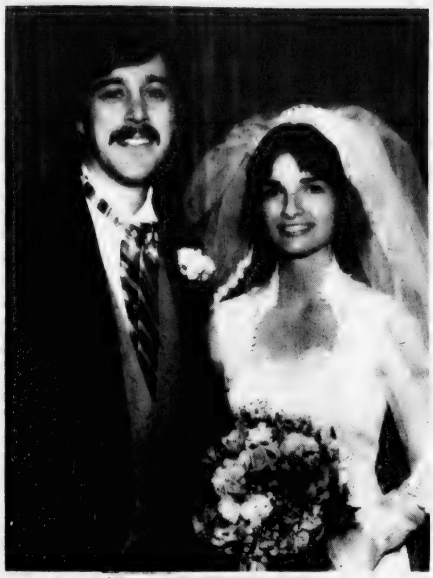

MR. and MRS. PETER MALOOF

[McIntire's Studio]

Maria DelRosso Bride Of Peter Maloof

Maria DelRosso of Quincy and Peter Maloof of Arlington were married recently during a double ring ceremony at Sacred Heart Church, North Quincy.

The ceremony was performed by Rev. F. Stephen Pedone, cousin of the bride.

The bride is the daughter of Mr.and Mrs. Stephen J. DelRosso of Quincy. She received a B.S. degree in elementary education from Suffolk University and is a teacher in Lexington.

The bridegroom is the son of Mr. and Mrs. Edward G. Maloof of Raynham. He is attending Northeastern University and is a computer operator for the Lahey Clinic.

Maid of honor was Kathryn DelRosso of Quincy. Bridesmaids were Karen O'Brien of Quincy; Diane Kelland of Braintree; Paula Maloof of Stoughton; Ginny DelRosso of Holbrook; and Marianne Crowe of Marshfield.

Best man was William Bragg of Raynham. Ushers were Stephen DelRosso of Quincy; Keith Govain of Taunton; Mal Maloof of Watertown; Daniel Maloof and Philip Maloof, both of Raynham; Robert Rankin of Brockton; and Brian Rankin of Weymouth.

A reception was held at Valle's Steak House, Braintree.

Following a wedding trip to Martha's Vineyard, the newlyweds are making their home in Arlington.

'God's Work In Nature' For Quincy Women's Club

Mildred and Roger Cahoon will present a program, "God's Work in Nature", with words, music and slides at a meeting of the Quincy Women's Club Tuesday, Oct. 14 at 2 p.m. at the clubhouse, 148 Presidents Lane, Quincy.

Mrs. Robert C. Welch will preside at the business meeting. A coffee hour will precede the meeting.

Hostesses will be the reception committee, Mrs. Elwood C. Sprague, chairwoman, assisted by Mrs. Hilding N. Carlson, Mrs. Alexander Daffinee, Mrs. Francis L. Drago, Mrs. William J. Duane, Mrs. Zolton Herbai, Mrs. John Kelley Jr., Mrs. Anthony Losordo, Mrs. Chester W. Nelson, Mrs. Roy Perry, Mrs. Charles E. Spooner, Mrs. Joseph Sullivan, Mrs. Frederick Thomas, Mrs. John G. Vergobbe, Mrs. Chester J. Weeden, and Mrs. Edwin White.

Pourers will be Mrs. Alexander J. Daffinee, Mrs. Roger Goulet, Mrs. Leo J. Marshall and Mrs. Edgar Mills-Price.

The Family Supper will be held Oct. 18 at 6 p.m. and a Halloween social and card party, Oct. 30.

Mr. Mrs. Kelly Parents Of Twin Sons

Mr. and Mrs. Michael J. Kelly of 130 Standish Rd., Squantum, are parents of twin sons, Michael Robert and James Patrick, their first children, born Sept. 9, at St. Margaret's Hospital for Women, Boston.

Grandparents are Mr. and Mrs. Michael F. Kelly of 11 Ashworth Rd., North Quincy; and Mrs. Arlene Coan of 2 Huckins Ave., Squantum.

INSTANT COLOR
PASSPORT PHOTOS
McIntire's Studio
679 Hancock St., Wollaston
Closed Monday Tel: 479-6888

ENGAGED -- Mr. and Mrs. Benjamin W. Kelleher, Jr., of Wollaston announce the engagement of their daughter, Joan Patrice, to Mark J. Conklin, son of Mrs. Michael Conklin of Readville. Miss Kelleher, a graduate of Northeastern University School of Nursing, is employed at University Hospital, Boston. Mr. Conklin, a graduate of Northeastern University, is employed by Greene and Company, CPA's, PC, Natick. A November wedding is planned.

[McIntire's Studio]

Social

Wollaston Garden Club Fair Oct. 16

The Wollaston Garden Club will hold its annual Fall Fair on Thursday, October 16, from 10 a.m. to 2:30 p.m. in the social hall of the Wollaston Congregational Church, Winthrop Ave.

Among the items on sale will be Christmas decorations, Handcrafts, household goods, white elephants, a large assortment of plants and delicious home baked food.

There will be a snack bar where coffee and doughnuts will be sold during the morning.

Luncheon will be served at noon, for which tickets will be available at the door. Luncheion chairman is Mrs. Horace P. Rolfs.

BRA-WEY FLORIST
94 Washington St.
Weymouth
337-0288 337-0289

Whitey's BAKERY
Mass. Retail Bakers Assoc.
1st Prize Winner for Wedding Cake Decoration
Your Wedding Will Be Better With A Cake From Whitey's
Birthday, Shower and Anniversary Cakes, Frozen Desserts, Ice Cream Rolls, Ice Cream Cakes and Tarts
27 Washington St.
Weymouth Landing
337-1471
This Week's Special
French Apple Ring or Apple Strudel
Reg. $2.25 Save 50¢
NOW ONLY . . . 1.75
From Thurs. Oct. 9 to Wed. Oct. 15
OPEN DAILY 6:30 A.M. TO 6 P.M., SUN. 7 A.M. TO 2 P.M.

MR. and MRS. DAVID A. DeSISTO

[McIntire's Studio]

Maura Carroll Married To David A. DeSisto

Maura B. Carroll of West Quincy and David A. DeSisto of Randolph were married recently during a candlelight ceremony performed by Rev. John McMahon at St. Mary's Church, West Quincy.

The bride is the daughter of Mr. and Mrs. John J. Carroll of 8 Nelson St., West Quincy. She is employed as a clerk at State Street Bank and Trust.

The bridegroom, son of Mr. and Mrs. Alvin P. DeSisto of 3 Overlook Rd., Randolph, is manager of Bonanza Steak House.

Maid of honor was Sue Ann DiTullio of Quincy. Bridesmaids were Theresa Carroll and Kathleen Regan of Quincy; Margaret DeSisto of Randolph; and Martha Enxing of Sharon.

Barbara Carroll of Quincy was a junior bridesmaid.

Best man was Alvin P. DeSisto of Randolph. Ushers were John Carroll, Jr. and Patrick Carroll of Quincy; Thomas DeSisto of Randolph; and Gary McPhee of Brockton.

Daniel Carroll of Quincy was a junior usher.

A reception was held at Sons of Italy Hall, Quincy.

Following a wedding trip to Florida, the newlyweds are making their home in Braintree.

Mr., Mrs. William Boc Parents Of Son

Mr. and Mrs. William Boc of Concord, N.H., are parents of a son, Samuel Dalton, their second child, born July 30, at Concord Hospital.

The Bocs also have a son Matthew, age one and a half.

Grandparents are Mr. and Mrs. Ralph C. Morse, Sr., of Montclair; and Mr. and Mrs. Henry Boc of Wollaston.

Haircutting with Atmosphere
MALES
Tuesday & Thursday Specials
Because of Holiday, Monday Specials Apply Tues. Oct. 14.
$7.50 Reg. $10.
BLOW CUT Including shampoo
FEMALES MONDAY SPECIAL
WASH-CUT-BLOW DRY
$10
Permanent Individual Eyelashes Reg. $15. Special $12.50
Ear Piercing $7.50 incl. studs
FACIALS $11.50
Manicure $ 5.00
"An hour of Luxury"
Hairplace One & Two
cor. Hancock & Chestnut & Maple Sts.
1-3 Maple St., Quincy 472-1060
OPEN Monday, Thursday Evenings
VISA

Mr., Mrs. Ira A. Quint Celebrate 30th Anniversary

Mr. and Mrs. Ira Quint of Quincy recently celebrated their 30th wedding anniversary at a surprise reception given by their children and held at the Sheraton Tara, Braintree.

The celebration was given by the couple's son, Scott, and daughter and son-in-law, Donna and Dana Miller, all of Quincy.

The Quints are owners of Quint's House of Flowers, Quincy, and the reception was attended by members of the couple's wedding party including the maid of honor and best man.

The couple was married Oct. 12, 1950 at Temple Emeth, Brookline. They have spent most of their married life in Quincy and have worked together in the flower shop which has been family owned since 1919.

Their children also work part-time in the shop.

Mr. and Mrs. Quint are members of Temple Beth El and floral organizations such as FTD and Teleflora.

Mr. Quint is a senior member of Kiwanis and the Chamber of Commerce.

30th ANNIVERSARY -- Phyllis and Ira Quint of Quincy recently celebrated their 30th wedding anniversary at a surprise celebration given by their children and held at the Sheraton Tara, Braintree. The Quints were married Oct. 12, 1950. They are owners of Quint's House of Flowers, Quincy.

Quincy Women's Club Plans Family Supper, Auction

The Quincy Women's Club will hold a Family Supper and Auction Saturday Oct. 18 at 6 p.m. at the clubhouse, 148 Presidents Lane, Quincy.

Reservations must be made by Thursday Oct. 16 with Mrs. Charles LeVine. Guests of members are welcome.

Mrs. John Kelley Jr. is chairman and auctioneer assisted by Mrs. Robert C. Welch president and members of the executive board.

The next fund raising event will be Thursday, Oct. 30 at 1 p.m., a Halloween social and card party, Mrs. Alan C. Heath is chairwoman.

Classes Starting
Enroll Now!!
QUINCY BEAUTY ACADEMY
30 Franklin St.
Quincy
LEARN HAIR DESIGN
- CO-ED
- STATE LICENSED
- UNISEX STYLING
- PLACEMENT ASSISTANCE FOR GRADUATES
- STUDENT FINANCIAL ASSISTANCE AND BASIC EDUCATIONAL GRANTS AVAILABLE
- DAY, EVENING AND PART TIME CLASSES
- NATIONALLY ACCREDITED BY THE COSMETOLOGY ACCREDITING COMMISSION
- APPROVED FOR VETERAN TRAINING

NEW SKIN CARE PROGRAM
Call For Free Brochure 471-1440

Quincy Women On Committee

Two Quincy residents, Mary Geiger and Mrs. Thomas F. Dowd, are committee members for the annual Dutch Supper and Pre-Christmas Bazaar Monday, Oct. 13, to benefit Holy Trinity German Catholic Church.

The event will be held at 6 p.m. at John J. Williams Knights of Columbus Hall, 4192 Washington St., Roslindale Sq.

Marriage Intentions

Walter F. Gavin Jr., 9 George Rd., Quincy, truck driver; Mary Patricia Mannix, 74 Faxon Rd., Quincy, dental assistant.

Squantum Women's Club To Open Season Thursday

The Squantum Women's Club will hold its first meeting of the season today (Thursday).

All meetings will be held in Fellowship Hall in the First Church of Squantum on the second Thursday of the month. A social hour begins at 12:15, followed by the business meeting and program. One half hour before all regular meetings, there will be a free blood pressure service open to all, a service started by the Women's Club several years ago.

Officers for the year are:

Mrs. Robert Jellison, president; Mrs. William Degan, first vice president; Mrs. Thomas Manning, second vice president; Mrs. Gerald McGilvray, recording secretary; Mrs. James O'Brien, corresponding secretary; Mrs. Renee Johnson, treasurer; Mrs. Theodore Nelson, assistant treasurer; Mrs. Charles Todd, auditor, and Mrs. I. Francis Murdock, Mrs. John Danielson and Mrs. John Young, board of trustees.

The October 9 meeting will feature Jerry Coyle and his banjo. Mrs. Gerald McGilvray is chairman and members of the American Heritage and Community Services will be hostesses.

On Nov. 13, William Phinney will present a slide program on Switzerland. The veterans committee will have a food and ceramic table. Chairman will be Mrs. Neal Cadogan. Scholarship and Education Committee members will be the hostesses. There will be a drawing for a free turkey for all members.

Dec. 11 will be the annual Christmas Program. Paul Wiggin will present a program of Christmas Music. Mrs. Hugo Mujica is chairwoman and Mrs. Philip O'Neil, co-chairwoman. The Art and Decorating Committee are hostesses.

Jan 8 the club will have John Swanson who will present a program on "Secrets Your Handwriting Reveals." Mrs. Alexander MacDonald will be chairwoman and Mrs. Henry Lauwers co-chairwoman. The Veteran's Committee will be hostesses.

Feb. 12 will be a Hobby and Craft Show. Mrs. Robert Bostwick, is chairwoman. The Sunshine Committee will be the hostesses.

March 12 the club will present Miss Charlotte Barker a charm school instructor in the program "The Shape You're In and Stretching Your Wardrobe." Mrs. John Westerbeke is chairwoman, and Mrs. John Young, co-chairwoman. The Garden and Conservation Committee will be hostesses.

April 2, the annual Scholarship Benefit Fashion Show will be held in Maryhall, Star of the Sea Church. Entertainment will be by the Sweet Adelines, Drawing and Door prizes. Mrs. Neal Cadogan is chairwoman. Tickets and reservations may be made with the Scholarship and Education Committee.

April 9 will be a Flower Arrangement program with instructions on making centerpieces, Easter arrangements and special occasion arrangements. Mrs. Richard Williams and Mrs. Thomas Manning are co-chairwomen and the Music and Drama Committee hostesses.

May 14 is the traditional May Catered Luncheon with guests welcomed. The meeting starts at 12:45. There will be no business meeting. Miss Helen Frances Gordon will present Woman - A Broadway Cavalcade. Reservations can be made with Mrs. Theodore Nelson.

There will be several projects during the year to benefit the DOVE program, the Squantum Women's Club special Community Project. Donations of food, clothing, and appliances have been made to the Dove shelter. The club will also furnish a room at the shelter. A blood pressure machine was donated to the Squantum Community Center.

Quincy Fathers Club Fall Social Oct. 18

The Quincy Fathers Club sponsors of the Quincy High School Football Team, will hold its fall social Saturday, Oct. 18, 8 p.m. to midnight, at the Fore River Clubhouse.

Co-chairmen of the event are Mrs. Josephine Megnia and Mrs. Peggy McCarthy.

Club officers for 1980-1981 are: Stan Nichols, president; Buddy Page, vice president; Frank Osborne, treasurer, and Mrs. Mary McCarron, secretary.

Members of the board of directors are: Vic Craig, Joseph Russo, Art Richards, Peter Little, Richard Ohlson and Harold Coose.

The club meets Fridays at 7:30 p.m. at the Quincy High School media center and all parents are invited to attend.

Friday, OCT. 10th, Noon - 8 pm
Saturday, OCT. 11th, 10 am - 12:30 am
Sunday, OCT. 12th, Noon - 12:30 am
SOUTH SHORE GRECIAN FESTIVAL
St. Catherine's Church, 157 Beale St. Wollaston
. Greek Foods
. Greek Wines
. Handicrafts

. Greek Pastries
. Boutiques
. Attic Treasures
Special 50¢ Off Any Plate
FREE GREEK DANCING
Saturday and Sunday,
8:30 pm - 12:30 am
with TA' ELLINOPETHA

New England's Best Show
SQUANTUM ANTIQUE & FLEA MARKET
Antiques, Collectibles, New Clothing, Factory Closeouts, Hardware, Crafts, Picture Framing, Records, Housewares . . . and Hundreds More.
EVERY SAT. & SUN. Year-Round
SAT. ADMISSION ALWAYS FREE
Sun. Admission 50¢
Great Food
Enjoy Marina Room Lounge and Giant TV
225 Dealers All Indoors
Boston Harbor Marina
No. Quincy
FREE PARKING Info. 328-0603

For Your Wedding

Jewelry

WEDDING
Inflation Fighter
SPECIAL
10% off
The Purchase of any Wedding Band, with this Ad.

"We Care"
barts
fine jewelers
1422 Hancock St.
Quincy, MA 02169
[617] 773-2170

Florist

Wedding Specialist

Let our experts assist you with your floral needs for your very Special Day.

Roy's Flowers
94 Washington Street Quincy 472-1900

Honeymoon

Bay Colony Travel Agency
BAY COLONY Travel AGENCY
Braintree Square
Complete Travel Service
Air - Hotels
Cruises - Packages
Your Special Event Groomed for You
Open Daily 9 - 5 Sat. 10 - 2
Evenings by Appointment
25 Elm St., Braintree
848-4646

Honeymoon Specialists
TOURS – CRUISES
HONEYMOON PACKAGES
Call, 472-0051 Now
COLPITTS Travel Center
1550 Hancock St Quincy
Open 9 - 5:30 Mon.-Fri.,
Thurs. 9 - 6:30

Invitations

WEDDING INVITATIONS
a step to any successful wedding day.

President Press, Inc.
100 COLUMBIA STREET QUINCY, MA 02169
– COMPLETE PRINTING SERVICES –
773-1235

Bring this ad along *when placing your wedding invitation order with us and we will give you FREE as our wedding present to you, fifty informals to match your invitations.*

For Your Wedding
QUINT'S GREENHOUSES
761 Southern Artery,
Quincy 773-7620
Most Credit Cards Accepted

Programs

Church Programs
The Quincy Sun
471-3100

Bridal Fashions

MILLER'S SHOES

Specializing in Dyeable Shoes
for the Bridal Party
Expertly Dyed to Match
1546 Hancock St.
Quincy 472-2794

Luggage

***LUGGAGE** for your*
HONEYMOON
- AMERICAN TOURISTER
- SAMSONITE
- VENTURA
- AIRWAY
- LARK

And Others

JASON'S
LUGGAGE and MUSIC SHOP
est. 1925
1514 Hancock St., Quincy 773-2089
Lay-away

Music

Music By **JOEY VAL**
Music for all occasions and all ages
MASTER OF CEREMONIES - VOCALS
WEDDING SPECIALIST
Enjoy The Music from the BIG BAND ERA or your DISCO FAVORITES. Call now for this year's CHRISTMAS PARTIES. 361-8190

Formal Wear

Sid's **formal Wear**
50 Years Expert Service
Finest Quality Fashion
Rental & Sales

With each Wedding of 6 (six) or more your choice of a Free Tux or case of CHAMPAGNE

OPEN EVENINGS
472-6510
17 Quincy Ave., Quincy
opp. Central Fire Station

Now Showing Latest Styles from After-Six

Bridal Accessories

Barkers
FOR YOUR
BRIDAL GIFT ACCESSORIES
1459 Hancock Street
Quincy Square
472-2122

Frames

Wedding Photos Framed
10% off
with this Ad
Frantic Framers
1592 Hancock Street
Quincy Square 479-4352

May, '81 Vote Asked On School Reorganization

Supporters of neighborhood schools should probably circle the dates March 31, April 30 and May 13, 1981, on their calendars.

Those dates, though highly tentative, may figure strongly in which of the city's 26 schools will survive the 1980's, and in what form.

A "time line" presented to the School Committee by School Supt. Lawrence Creedon suggests that they appoint a community task force this month to study the topic of school system reorganization.

The schedule further recommends delivery of the task force's report to Creedon on March 31, 1981, a public hearing on its recommendations on April 30 and a School Committee vote on reorganization on or about May 13.

Creedon has estimated that a total reorganization of the school system could close as many as eight schools in addition to the three closed last spring.

The possible reorganization is tied into the declining enrollment in Quincy schools. Enrollment, which peaked at 17,100 in 1971, is now around 12,000 and is expected to bottom out between 8,000 and 10,000 in the mid-80's.

A change in school grade structures - such as elementary schools for kindergarten to grade five, "middle schools" of grades six to eight and high schools for grades nine to 12 - is also among the numerous possibilities which could be considered in a total reorganization.

The School Committee last week delayed making a decision on how the citizen's task force would be chosen.

School administrators Wilfred Nolan and Arthur Woodward, who prepared the time line, had suggested representatives from each school's parent-teacher groups.

But committee member Patricia Toland called that "not adequate", saying parents would probably have "emotional ties" to keeping their child's school open.

She suggested that letters be sent to a number of community groups, inviting participation by "a broad spectrum of the community."

The task force probably should not include school system employees, Creedon added.

QCA Reaffirms Support For Proposition 2½

The Quincy Citizens Association, after hearing a representative from Citizens for Limited Taxation last week, voted to reaffirm its support of Proposition 2½.

Mike Corby told the October monthly meeting of the QCA that it was necessary to go the referendum route for tax relief because the Legislature will not do anything to reduce property taxes.

A decisive vote in favor of Proposition 2½ would force the Legislature into action, he said.

The QCA also voted to reaffirm its opposition to the East-West Connector, the crosstown road through downtown Quincy.

And members affirmed their support of the 10-story height limitation ordinance which the QCA was instrumental in passing several years ago.

Quincy Quiz

The Quincy Quiz has its first out of town winner this week.

She is Susan Gustin of 34 Park Ave., Abington, who used to live on Madison Ave., South Quincy. She wins a T-shirt.

Another T-shirt winner is 14-year-old Catherine Barry of 30 Dysart St., Quincy Center.

And the week's only bumper sticker goes to David Lubarsky of Water St., South Quincy.

Each week two Quincy Sun T-shirts and two Quincy Sun bumper stickers are offered as prizes in the Quincy Quiz.

The first two readers, (one a mail subscriber) to submit to the Sun office in writing the correct answers to the week's five questions receive T-shirts. The next two receive bumper stickers.

One person in each home is eligible to compete in any one week and no person is eligible to win more than three T-shirts.

This week's Quincy Quiz:

1. The collected papers of Laurence J. Curtin are to be presented to the Quincy Historical Society Nov. 5. Who was Laurence J. Curtin?
2. What is the name of the Tax collector of Quincy?
3. The Myles Standish School is named for the famed captain of the Plymouth Pilgrims. What was Capt. Myles Standish's connection with Quincy?
4. In what section of the city is Huckins Ave.?
5. What is the correct name of the Quincy District Court?

Answers to last week's Quincy Quiz:

1. The Quincy School is in the Atlantic or North Quincy section of the city.
2. George B. McDonald is the Norfolk County Commissioner from Quincy.
3. Quincy, Braintree, Holbrook and Avon make up the Norfolk Senatorial District.
4. Quincy separated from Boston as part of the new town of Braintree in 1640.
5. The Quincy YMCA is at 79 Coddington St.

Sunbeams

By Henry Bosworth

Ties And Trinkets

The South Shore Chamber of Commerce is taking one more giant step forward for womanhood and equal rights.

Several years ago, the Chamber opened its annual summer clambake to women despite the protests of one or two male chauvinist diehards who considered the bake one of the last places in the world where a man could go to get away from women.

But, as it turned out, the gals added a touch of class to it.

Now, next step:

You're probably familiar with the fact that the Chamber has seagull motif neckties that are presented to distinguished guest speakers at the Chamber's breakfast meetings and other events.

Among those sporting the ties are Ronald Reagan, George Bush, John Anderson, Senator Edward Kennedy, Gerry Brown, Edward King, Mike Dukakis, Edward Brooke, Senator Paul Tsongas, Thomas (Tip) O'Neil, Lt. Gov. Thomas O'Neil, newscaster Tom Ellis, etc.

The ties -- in dark blue, burgundy, brown and green -- have proven such a sartorial hit (Bush seems to wear his all the time) additional shades are going to be added, according to the Chamber's Ron Frazier.

FRAZIER

Of, course, women don't wear ties. Not yet, anyway. So, what do you give a women guest speaker?

The Chamber has asked itself that question. And has come up with this answer: It is adding a line of jewelry with seagull motif. Such pewter (possibly sterling) trinkets as pendants, earrings, stick pins, etc.

So, if Rosalynn Carter, Jackie Onassis or Raquel Welch turns up at a Chamber breakfast, she'll be given honors equal to what men now get.

And, if anyone would like to buy one of these trinkets, well that may be arranged, too.

Fly seagull! Up and away!

□

SENATOR Paul Harold who has had Congressman Morris Udall campaign for him here in Quincy will be returning the favor next week. Harold is going to Tucson to hit the campaign stump for him as Udall seeks another term.

HAROLD

□

WELL, THE MYSTERY of the "horseless horse" that left hoof prints on McIntyre Mall primary election night (Sept. 18) or early the next morning, may have been solved.

Patricia Merrigan of Atlantic St., North Quincy, tells us she saw two men who looked like mounted police in the MDC park area along Wollaston Beach this summer. She thought they were MDC police until they gave her a flyer, identifying themselves as members of the Massachusetts County Mounted Patrol also known as the Massachusetts "County Mounties". The patrol was organized in 1974 by Boston band leader Edward Oliver-Bohld and served as volunteers under then - Sheriff Thomas Eisenstadt of Suffolk County.

After being disbanded in 1977 by incoming Sheriff Dennis Kearney, the group reorganized in 1979 and since has been patrolling various Boston areas "as a deterrent to criminal activity" in addition to working with youths and the handicapped.

Last August, the MCMP expanded its operations to the West Quincy area where it offers similar voluntary services within the 6,500 acre Blue Hills Reservation and surrounding communities.

Oliver-Bohld says it is very possible riders were in Quincy Sept. 18 probably on a "city training ride." They would have then galloped back to the Blue Hills via Copeland St. And thanks to all the other readers who called to give us leads on the mysterious "horseless horse" hoof prints.

□

CITY CLERK John Gillis, a Marine veteran of World War II, will be installed as commander of the Quincy Veterans Council Oct. 16. The council represents all of Quincy's veterans posts.

GILLIS

□

MARCO POLO would have been amazed if he were around to have been with Quincy Atty. Stephen Keeefe recently. Keefe, a Major General in the U.S. Air Force Reserve, was flying a C-141 jet in Europe and had this kind of a day: breakfast at 8 a.m. in Athens, Greece, lunch at 11:30 a.. in Adana, Turkey; dinner at 7:30 p.m. in Frankfurt, Germany and in bed at 11 p.m. at Mildenhall, England AFB.

KEEFE

□

STORK DEPT: Rep. Robert Cerasoli and his wife, Jo-Ann, are expecting a little constituent in February -- their first child. And, whether it's a boy or a girl, the middle name will be Keverian as in Majority House Leader George Keverian. Keverian introduced them when Jo-Ann was his secretary and Cerasoli was an aide to then Senator Arthur Tobin. "You should marry this girl," Keverian told him.

CERASOLI

"I asked her out 26 times before she finally would go out with me," Cerasoli smiles. And, between Keverian and Dan Cupid, a romance started and wedding bells rang.

□

BUMPER STICKER: "I Love New York, Too. It's The Yankees I Hate."

Donnelly Expects Town Brook Flood Control Funds O.K.

Congressman Brian Donnelly says he expects the federal government will approve a flood protection plan for Quincy's Town Brook area next year.

The plan has been under study since 1970.

"The Army Corps of Engineers is close to a final decision on the flood control project. I expect to ask Congress next year to budget the money for it," Donnelly said.

The corps' Board of Engineers at Port Belvoir, Virginia is conducting a final review of the flood control plan this month.

The proposal includes a 4,000 foot long tunnel to carry overflow from the brook near the MBTA tracks at School Street to the Town River wetland near the Southern Artery. A dike will be built on the north shore of the Old Quincy Reservoir and the dam there will be repaired, according to the plan.

"The Corps of Engineers figures this will save more than $13 million if there's a major flood, and it will bring the community about $2 million in benefits in years with normal rainfall," Donnelly said. The flood control project is expected to cost the federal government $21 million.

Donnelly is a member of the House Committee on Public Works, which will have to approve the money. "This is an insurance policy against a serious flood. I'm sure I can get my colleagues to go along with it once the corps makes its formal recommendation," Donnelly said.

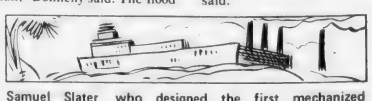

Samuel Slater, who designed the first mechanized cotton-spinning mill, is credited with introducing the factory system to the U.S. in the late 18th century.

Air Force General Tells Rotarians:

Big Boosts Needed In Military Salaries

By BERNIE O'DONNELL

"You know, some of the Marine guards now in captivity at the embassy in Iran are making less than we were paying the janitors at that embassy," says Air Force Major General Thomas Sadler.

"I think that's un-American," he told the Rotary and Kiwanis Clubs at the Neighborhood Clubs Tuesday.

Sadler, commander of the 21st Air Force, said increases in military salaries are a necessary first step to boosting national defense.

"If you want good armed forces, you have to pay a decent salary," he said. "We've got good people now, but inflation is killing us.

"You can buy all the expensive equipment and all the advanced weaponry you want, but if you don't have the people to run them, it means nothing," he said.

The national defense situation is made more critical by three factors, Sadler said: America's increasing dependence on foreign raw materials, Soviet expansionism and growing influence of developing countries.

"It takes a national will to support world freedom," said Sadler. "The Soviets respect strength, nothing else.

"They have the ability to project and protect their strategies wherever they want to go."

America's military strength, once far superior to the Soviet's, is now considered "essentially equivalent," he added. "They've been outbuilding us for ten years. The momentum seems to be in their favor.

"You people are the stockholders," he said. "It's up to you how you vote, how you run your business and how you talk to your congressman- to decide how much you want to spend on defense vis-a-vis some very good and very important other programs."

Sadler said he wouldn't take sides on the presidential election, or any other one.

"I'm apolitical," he said. "I don't want to tell you who to vote for."

Inflation hits the military just as hard as the rest of us, Sadler said. An average Army tank costs $1 million, he said, and an airplane part that cost $45 a few years ago now costs over $700.

And, he adds, "have we got old aircraft? You better believe it.

We need some new equipment. It's getting hard to keep what we have together."

Still, Sadler said, "I see a very optimistic turn and our people are beginning to realize it."

President Carter has approved a bill increasing military salaries, Sadler said, but more is needed. Pay for many servicemen and women is so low that they qualify for foodstamps.

"Last year, Air Force commissaries took in $10 million in food stamps," he said. "I say that if you take in one food stamp, it's too many."

Upping salaries is the only way to make the volunteer armed forces work, he said.

"We've got to be recruiting people to stay in, not just to fill squares," he said. "We've got to compete with what people could make on the outside.

"If our Air Force had to go someplace in a hurry, we could do it. I don't know how long we can sustain it, but the capability is there."

Hospital Happy At Bond Vote

The City Council drew a round of wholehearted applause from City Hospital Tuesday morning.

That was the day after the Council finally passed the long pending (since June 16) $2 million bond issue to buy new equipment for the hospital.

"Fantastic," said Hospital Director Anthony DeFalco.

"This is going to enable us to replace a lot of obsolete equipment and a lot of non-existent equipment.

"We will be able to do a lot of testing inhouse that we have to send out to other hospitals now."

One of the most badly needed pieces of equipment is a head scanner for diagnosing head injuries.

"Any hospital that treats 30,000 people in its emergency room should have a head scanner," said DeFalco.

"They can be obtained today for as little as $150,000. We are working on a certificate of need right now and we plan to file it with the state in January."

Another badly needed piece of equipment is a centrifugal analyzer. That's one of the tests that is sent out now. Two of them at $72,000 will be purchased out of the bond issue.

Other items include an Argonne laser for eye surgery, $35,000; a portable X-ray, $32,000; monitoring equipment for the Intensive Care Unit, $47,950; three cardiac monitors, $15,000; a Zeiss operating microscope for ophthalmology, $10,000.

Meals On Wheels Drivers Needed

South Shore Home Care Services, Inc., is seeking voluteer drivers in Quincy one day a week for Meals on Wheels, a project to provide hot meals to homebound persons 60 years of age or older.

The program is designed to provide older persons who are home bound, convalescent, handicapped or unable to prepare adequate meals for themselves with the support they need to continue living independent lives.

Volunteers would pick up the meals at noon and deliver them to those who need them in Quincy with maximum time being an hour and a half. Gas is reimbursed at $.17 a mile.

The hot meals are designed to meet one third of an older persons daily nutritional needs and are prepared by a caterer approved by the Home Care Services.

The program is subsidized by federal funds and may make confidential, voluntary contributions. No applicants will be refused because of financial status, and acceptance in the program is based on overall need.

For more information on the program or to volunteer, call Sophia Kazolias, home delivered meals coordinator, at 471-0796 or 471-0798.

In 1860 Abraham Lincoln became the first winning Presidential candidate of the Republican Party.

REMEMBER WHEN?

... Sabbean's Naborhood Store was the shop on the corner at Sea St. and Gannett Rd., Adams Shore.

...You were not just a Policy Number and Retained your own identity, when personal service was always given... It still is at.

BURGIN PLATNER INS.

1357 HANCOCK STREET
QUINCY 472-3000

[Photo Courtesy Thomas Crane Public Library]

Quincy's Yesterdays

By Tom Henshaw

Wildcat Strike Of War Workers Ends At Fore River

A wildcat strike of some 5,500 workers at the Bethlehem Steel Co.'s Fore River Shipyard ended when management and labor agreed to turn their dispute over to the State Board of Conciliation and Arbitration.

Oct. 9-15
1944
36 Years Ago This Week

First of the workers to walk out were 1,800 welders, complaining that the company had upgraded rates and revised the bonus contract system without consulting with the union.

William Mullaney, president of the Independent Union of Fore River Workers, said the strike was not authorized but was led by "loud-voiced demurrers" in disregard of an understanding with the company.

The strike was kept from spreading throughout the yard by Major Edward C. Madden, an Air Corps veteran just back from 30 months in Europe, who spoke to the men about hardships suffered overseas.

The shipyard continued to operate during the walkout.

QUINCY BELTS BRAINTREE

Carl Leone ran for one touchdown and Lou Marini passed to Buddy Page for another as Coach Danny Alvino's Quincy High School football team whipped Braintree, 13-0, at Municipal Stadium.

TEACHERS' SALARIES SURVEYED

A survey of Quincy teachers' pay by Dr. Alfred D. Simpson of Harvard showed that the average salaries in high schools was $2,391, in junior high schools $2,276, and in elementary schools $2,017.

Dr. Simpson said the average salary for male teachers was higher than that for female teachers.

HOSTESSES SOUGHT

The USO said some 500 junior hostesses from Quincy will be needed to entertain the crew of the USS Quincy at a football game and a formal dance at the Armory while the Fore River-built cruiser is visiting Boston after participating in the invasion of France.

QUINCY BOY CITED

Second Lt. Henry K. Close, son of Mr. and Mrs. Henry J. Close, 60 Glendale Rd., Quincy Center, was cited among the pilots of a B-24 Liberator group that had dropped 10 million pounds of bombs on enemy targets in Europe in 140 days.

QUINCY-ISMS

Supreme Court Judge John V. Spaulding authorized the spending of up to $15,000 to recondition the crypt at First Parish Church containing the bodies of the Presidents Adams and their wives so they would be kept in "proper and attractive and suitable condition" . . . Louis B. Eaton was installed as commander of the Wollaston Legion Post in ceremonies at the post home, 22 Beale St. . . . The Quincy Council of Churches endorsed Mayor Charles A. Ross' recommendation for the appointment of a woman to the Quincy Police Department . . . Cpl. Theodore Brandolini, 34 Massachusetts Ave., Quincy Point, returned to Camp Atterbury, Ind., after an 11-day furlough . . . Roasting chickens were 45 cents a pound at The Poultry Mart, 10 Maple St. . . . Raymond Blach, cubmaster of Pack 9, met with den mothers at his home on Gladstone St., Squantum, to make plans for the scouting year . . . Boston radio personality Carl DeSuze spoke on celebrities he has met at a meeting of the Wollaston Mothers Club . . . Word was received by Mr. and Mrs. Edward R. Norton, 255 North Central Ave., Wollaston, that their son, Pfc Edward Jr., had been killed in action Aug. 1 in the southwest Pacific . . . Dr. Andrew Johnson of Kentucky, the Prohibition party's candidate for vice president, was scheduled to speak at Bradford Hall, corner Maple and Chestnut Sts. . . . "Son of Dracula," starring Lon Chaney and Evelyn Ankers, and "The Heat's On," with Mae West and Victor Moore, were playing at the Adams Theater . . . Pete Zoia, Kelly Tocci and Ernie Cislaghi scored touchdowns as the Quincy Varsity Club defeated the Murphy Memorial Club of New Bedford, 20-6 . . . Navigator-Bombadier Russell L. DiMattio, son of Mr. and Mrs. Louis R. DiMattio, 176 Federal St., South Quincy, won a bronze oak leaf cluster for his Air Medal somewhere in Italy . . . Southern friéd chicken and chips were 60 cents at Topsy's Chicken Coop, 1143 Hancock St., across from the Masonic Temple . . . Rev. John Nelson, pastor of the Swedish Congregational Church for 15 years, announced that he will retire Jan. 1 after 52 years in the ministry . . . Major Charles W. Sweeney of 124 Hamilton St., North Quincy, was promoted from Captain while serving as a test pilot on B-29s with the 20th Bomber Command in Utah . . . Jay Saunders' orchestra was playing at weekly dance parties for servicemen sponsored by the Quincy Service Club Juniors at the Quincy Legion Canteen . . . Mrs. Anne Jack was installed as Queen Esther of the Edith Cavell Sisterhood, Dames of Malta, at ceremonies in Bradford Hall.

Phipps St. Zoning May Go To Court

The Cavicchi family will go to court, "where common sense prevails," if the City Council rezones their land on Phipps St., Quincy Center, their attorney said Monday night.

"This is an emotional issue," atty. Kevin Madden told the City Council. "It has brought threats and harassment to the Cavicchi family. We are not going to roll over and play dead."

Residents of the street are trying to have that section from Nos. 61 to 193 changed from Residence B to Residence A to forestall possible m, '-unit development.

The Cavicchis sought to sell their property at 118-120 Phipps St. to the Quincy Housing Authority for the development of low-income apartments. The QHA dropped the plan in the face of opposition.

Councillor Daniel G. Raymondi presented a petition with 370 names of area residents who favored the zoning change to preserve the single family residential character of the street.

Madden told the Council that "the real issue is whether 118-120 will be low-income housing. That's what started this. That's when fear and prejudice came to Phipps St."

Madden said the property at 118-120 Phipps is the "only parcel on the street big enough to lose value in this zoning change. The Cavicchis figure to lose $30,000 in property value."

Roland Cavicchi, one of the owners who lives in Brockton, told councillors that "if you vote for this it will come back to haunt you. You would be voting against low income housing and elderly housing."

Weight Control Program At Quincy City Hospital

Quincy City Hospital is offering a six week weight control program to help residents lose weight and improve their health beginning Thursday, Oct. 16, 1:30 to 3 p.m.

Nutritionist Gail Lombardi will combine behavior modification with nutrition education to teach course participants to control their weight.

One out of every four Americans has high blood pressure, heart disease or diabetes. Obesity is a risk factor in all of these diseases.

For more information and registration, call John Felci, training director, at 773-6100, ext. 308.

Rent Board Meets

The Rent Grievance Board was scheduled to meet last night (Wednesday) at 7:30 p.m. in the Council Chamber on the second floor of City Hall.

RAISE — Rev. Bedros Baharian (left), citywide development director, receives framed salary check of $1 a year plus a nickel raise from Planning Director James E. Lydon at the city's third annual development conference at the Neighborhood Club. 'City workers recently got a raise,' explained Lydon. 'He was the only one who didn't.'

(Quincy Sun Photo by Rick Matthews)

'Bigger The Project Better The Deal'

(Cont'd from Page 3)

"We all had to bend and compromise, keeping in mind the ultimate goal that would benefit both the city and the developer," she said.

Added Robert DeMarco, vice president for real estate for Campanelli Enterprises:

"The public and private sectors must have faith in each other as we reach the point of no return in a project. We put our faith in Quincy and it was amply justified."

John Alongi, project manager for Campanelli Enterprises, called the development a pioneering effort, the first downtown office building built in Quincy in more than 40 years.

"The Planning Department," he said, "took the lead in resolving doubts of officals and taxpayers about the project."

Planning Director James E. Lydon told the conference that there is $56 million in new construction going on in Quincy now and another $100 million is in the planning stage.

Secondary Students To Be Released Early Oct. 14

This month's secondary release day will be Oct. 14 for most of the city's schools.

Students at Broad Meadows Junior High will be dismissed at noon on Oct. 21. North Quincy high students were dismissed early on Oct. 7.

Release days at those schools are different from the city's other schools for this month only.

On Oct. 14, students at Quincy High and Vo-Tech will be dismissed at 12:44, students at Atlantic and Central junior highs at noon, students at Sterling at 11:30 and at Quincy Point at 12:15.

Valle's Lowers the Prime Rate!

Roast Prime Rib of Beef
with your choice of potato, tossed green salad or a vegetable, rolls and butter.
$7.95 Limited Time Only
Served from 11am to 9pm daily

Luncheon Specials
Served 11am to 5pm except Sunday
$2.95 & up

Wide Selection Of Beef And Seafood Dinner Specials
$4.95 & up

Valle's Gift Certificates are the perfect gift for this holiday season.
Banquet Facilities

Valle's®
The Restaurant for Everyone.

American Express Master Charge VISA Diners Club

Braintree
Route 3, Union St. 848-3363

South Shore Television
SALES AND SERVICE
Save with Carry in Service
Service on All Leading Brands for Over 30 Years
First All American Award for Public Service
479-1350
Remo DeNicola Lic. No. 12
12 Revere Road, Quincy
(Off 1586 Hancock Street)

Avenue Thrift Shop
WE BUY AND SELL USED FURNITURE AND APPLIANCES
3 LOCATIONS TO SERVE YOU
QUINCY
676 Hancock St. Wollaston
at Beale St.
479-7101
DORCHESTER
867 Dorchester Ave.
at Columbia Rd.
265-7100
SOUTHIE
381 West Broadway
So. Boston
269-3400

Tax Rate In 10 Days Possible But Not Likely

The Quincy tax rate for 1981 could be set in a week to 10 days, Auditor Charles L. Shea told the City Council Monday night.

But both he and Mayor Arthur H. Tobin indicated that it is unlikely.

"We are at the mercy of the state in this thing," said Shea. "We have compiled certain numbers. Hopefully, the state forms will be in our hands Friday. Then they'll set a date for us to come in."

Tobin said he didn't want to disagree with Shea but "we're still waiting for some of the figures."

One of the figures, he said, was the expected passage of his sewer use charge by the City Council, which not only failed to pass it but blew it out of the water.

The tax rate came up at the Council meeting when Treasurer Robert E. Foy III asked for permission to borrow more money in anticipation of taxes to keep the city running.

Last summer, the Council put a $20 million cap on tax anticipation notes (TANs) in an effort to force the city administration to set an early tax rate.

Foy said he had already borrowed the $20 million to pay salaries of city workers and vendors for supplies sold to the city and if he didn't get some more money there would be a payless payday Oct. 13.

The Council reluctantly gave him permission to borrow $5 million more — but only after wringing from him and Shea all the information it could about the city's financial position.

Councillor John J. Lydon Jr. at first suggested that Foy be empowered to borrow only $3 million, enough to meet the payrolls for two weeks, and put off paying the vendors .

"The only thing I'm trying to do," said Foy angrily, "is keep the city's credit rating up. It was bad a while ago but we have brought it back.

"We are trying to sell $6,635,000 in bonds on Oct. 15 and any restriction on borrowing power would hurt the city when the bonds go out to bid."

Foy explained that the city had just had its credit rating boosted from A to AAA by Standard and Poor's, the credit rating agency.

The rating came about, he said, largely because two insurance companies agreed to guarantee any bonds that were sold if the AAA rating were granted. The insurance cost $70,000, offset by a lower interest rate.

Foy said Quincy is only the second city in Massachusetts to achieve a AAA rating. The other is Newton.

As a result of obtaining the AAA rating, the city is going to refinance existing bonds to the tune of $6,635,000.

A total of $6,035,000 will go to repay temporary loans issued to construct North Quincy High School and the Merrymount School addition and $600,000 for land acquisition in downtown Quincy.

Shea told the Council that "for the first time this year all departments are reporting to me on a monthly basis as to their budget status.

"We have all heard rumors," said Councillor Daniel G. Raymondi, "of what can happen in April or May. My idea of living within the appropriation does not mean massive layoffs in April or May."

Comer To Address Ward 2 Association

Chief Assessor John Comer will be guest speaker at the monthly meeting of the Ward II Civic Association Tuesday, Oct. 14, at 8 p.m. at the Fore River Clubhouse, 16 Nevada Rd.

Comer will discuss the revaluation team working throughout the city and the affect of Proposition 2½ on Quincy's tax rate.

Following the presentation, nominations and elections of officers and members of the board of directors for 1981 will be held.

PETE's Olde Tyme
BUTCHER SHOP
Quality Meat
Produce at
Regular Prices

FREE
TURKEY DRAWING
Register At Store

Senior Citizen Discount
Every Day

SMALL
FREEZER ORDERS
A SPECIALTY
Call for Details
328-1259

Sirloin Strips
12-14 lb. Av. $3.59 lb.
10 lbs Potatoes .99
Corned Spare Ribs $1.89 lb.

416 Hancock St., No. Quincy
[Next to Billings Road]

WEYMOUTH SAVINGS BANK

EAST BRAINTREE BANKING CENTRE

It's Our Birthday Month

But You Get
The Gifts!

Thanks for making us
Your Financial
Banking Centre

382 Quincy Ave., East Braintree

24 Hour Automated
Bank Teller/Girl Friday
Fully Automated Teller Services
24 hrs a day 7 days a week

Free N.O.W. Checking
Plus 5% Interest
No service charge
No minimum balance

Early and Late Hours
Lobby -
Monday - Friday 10 a.m. - 5 p.m.
Tuesday Evening 6 p.m. - 7 p.m.
Saturday Banking 9 a.m. - 1 p.m.

Mortgage & Other Loans
Low Rates/Fast Service
Consumer, Home Equity, Auto
Personal, Mass. Higher Education
Home Heating.

Banking Centre for
Money Market Certificates
2½ year certificates

12.938% Effective Annual Yield on 12.00% Oct 2 - Oct 15

$500 Minimum Deposit
Interest rate at purchase constant for duration of term. Federal regulations require substantial penalty on withdrawal prior to maturity. If interest and principal on deposit, interest compounded continuously.

Drive Up/Walk Up
Open Early and Late
Monday - Friday 8:30 a.m. - 6 p.m.
Tuesday 8:30 a.m. to 7 p.m.

6 Month Term Certificates

11.884% Effective Annual Yield on 11.390% Oct. 9 - Oct. 15

$10,000 Minimum Deposit
Federal regulations prohibit compounding of interest. Withdrawal of principal not permitted prior to maturity. Offer subject to withdrawal without notice.
Equivalent rate based on renewal of principal & interest at end of six months at the same rate.

Free Parking
Plenty of Free Parking
anytime of the day for
our customers convenience.

FREE DRAWINGS AND MORE

FREE REFRESHMENTS

FREE GIFTS

Offer subject to withdrawal - all deposits insured in full

The Celebration Starts Now!!!
Come in and Register for our FREE Birthday Drawing
MILLIONAIRE FOR A DAY
Win 12% Interest On One Million Dollars For A Day
Interest @ 12% based on 365 days

SAVINGS BANKS OF MASSACHUSETTS
ALL DEPOSITS INSURED IN FULL

It's Apple Time Again
Come In And
Help Yourself
To A Big, Red,
Juicy Apple

You Do A Lot
Better At...
843-3008
337-2700

372 Quincy Ave.
Braintree 843-3008

47 Washington St.
Weymouth Landing

wey-bank
WEYMOUTH
SAVINGS
BANK

383 Bridge St.
North Weymouth

295 Washington St.
Weymouth

Obituaries

John Blake, Jr., 59, Truck Driver, Father Of 12

A funeral Mass was said Wednesday at St. John's Church for John F. Blake, Jr. who died Oct. 4 at New England Medical Center, Boston after a long illness.

Mr. Blake was a truck driver and member of Teamsters Local 379.

He is survived by his wife, Mrs. Gladys (Fournier) Blake and twelve children: sons Thomas of Hanover, James, Robert and John of Quincy,; daughters Mrs. Mary Sturgeon, Mrs. Joan Conti, Mrs. Kathleen Tusi, Mrs. Deborah Pomar, Miss Elaine Blake and Miss Donna Blake, all of Quincy, Mrs. Patricia Miller of Dorchester and Mrs. Carol McArthur of Weymouth;

He is also survived by his mother, Mrs. Sarah (Cashin) Blake; five brothers, James of Cape Cod, William of Brockton, Paul of Pembroke, and Donald and Robert of Quincy; two sisters, Mrs. Veronica Sugive of Dorchester and Mrs. Mary Flaherty of Roslindale; 20 grandchildren and one great granddaughter.

Funeral arrangements were by the Joseph Sweeney Funeral Home, 326 Copeland St. West Quincy. Burial was in Pine Hill Cemetery.

David B. Hutton, 27, Of Auto Injuries

Funeral services were conducted Monday at Christ Episcopal Church, Quincy Center, for David B. Hutton, 27, who died Oct. 3 of injuries received in a Sept. 28 auto accident.

Mr. Hutton was employed as a meatcutter at the Stop & Shop Company's Marlboro plant.

He was trapped in his car for 30 minutes before being freed by firefighters. He died five days later at University Hospital, Boston.

A life-long resident of Quincy, he was a 1972 graduate of Quincy High School where he was a member of the golf team, marching band and an ROTC cadet lieutenant.

He was the son of Mr. and Mrs. Sidney Hutton of Quincy. He is also survived by two sisters, Deborah Hutton and Diane Hutton, both of Quincy, and his grandfather, Hugh I. Hutton, also of Quincy.

Funeral arrangements were by the Deware Brothers Funeral Home, 576 Hancock St., Wollaston. Burial was in Mt. Wollaston Cemetery.

Mrs. Marjorie Infascelli, 56, Wife Of Quincy Firefighter

A funeral Mass was said Monday at St. John's Church, Quincy Center, for Mrs. Marjorie (Kennedy) Infascelli, 56, who died Oct. 3 at Quincy City Hospital after a long illness.

Mrs. Infascelli was the wife of Quincy firefighter Lindo Infascelli.

Born in Somerville, she had lived in Quincy 32 years.

She is also survived by her three sons, David Infascelli and Richard Infascelli of Plymouth, and Steven Infascelli of Quincy; four sisters, Theresa Sousa of Somerville, Irene Victor and Eleanor McCarthy of Braintree and Jean Horky of Arizona; two brothers, Thomas Kennedy of Somerville and Robert Kennedy of Stoneham; and two grandchildren.

Burial was in New Braintree Cemetery, Braintree.

Quincy Hearing Aid Dispensers
1246 Hancock St.
Located next door to Bargain Center
We Service, Sell, and Repair all Makes of Aids and Carry a Complete Line of Batteries
Free 30 Day Trials
773-0900
Robert Karas
Certified Hearing Aid Audiologist

MEMORIAL GIFTS
Luxurious vestments altar books candles stoles sacred vessels etc
All Memorial gifts promptly memorialized without charge
A. E. GOODHUE CO.
13-15 School St., Quincy, 472-3090

Joseph F. Timilty, 86, Former Police Commissioner, Quincy Summer Resident

A funeral Mass was said Monday in St. Gregory's Church, Dorchester, for Joseph F. Timilty, 86, former Boston police comissioner and a former summer resident of Quincy.

Mr. Timilty died Oct. 2 in Bal Harbor, Fal.

He was son of the late Senator James Timilty of Roxbury and uncle of Boston state Senator Joseph F. Timilty.

Mr. Timilty was also former regional director of the state's Internal Revenue Bureau in Boston.

He was cited by Pope Pius XI in 1937 for his effort as commissioner in banning "immoral" performances and literature from the city.

He was a member of the Roxbury Post American Legion, the board of directors of Nationwide Insurance, former chairman and owner of Central Construction Co. of Boston, the Oyster Harbor Club, Wollaston Golf Club, Quincy Yacht Club and the Engineers Club of Boston.

Son of the late Bridget (Craven) Timilty, he is survived by several nieces and nephews.

Mrs. Ella G. Moses, 91, Retired Saleswoman For Quay's Bakery

Private funeral services will be held at Lydon-Russell Funeral Home, 644 Hancock St., Wollaston, for Mrs. Ella G. (Gregory) Moses, 91, a retired saleswoman at the former Quay's Bakery, Quincy.

Mrs. Moses died at home Oct. 6, after a brief illness.

Wife of the late Mr. Robert E. Moses, she is survived by a daughter, Mrs. Adelaide B. Nelson of Squantum; a brother, Frederick A. Gregory of Squantum; a grandson, Theodore Nelson of Kingston; three great grandchildren and several nieces and nephews.

At the family's request, burial will be private.

Donations may be made to the First Church of Squantum.

Mrs. Marion G. Reynolds, 67, Former Telephone Co. Supervisor

A funeral Mass was celebrated yesterday (Wednesday) at St. Mary's Church, West Quincy for Mrs. Marion G. (Connelly) Reynolds, a retired New England Telephone Co. supervisor.

Mrs. Reynolds died Oct. 5 in Peter Bent Brigham Hospital, Boston, following a brief illness.

She was a lifelong resident of Quincy.

She was a member of the Telephone Pioneers and had worked 42 years for the telephone company.

She is survived by a daughter, Mrs. Judith Hickey of Braintree; three grandchildren and three sisters, Mrs. Marjorie C. Mahoney of Quincy, Mrs. Geraldine Earley of Westwood and Mrs. Joan Sturgis of Quincy.

Funeral services were by the Sweeney Brothers Home for Funerals. Burial was in St. Mary's Cemetery, West Quincy.

2 Local Agencies Take Part In United Way Week

Two Quincy-based agencies were among more than 50 groups taking part in a recent United Way Week at Boston's Faneuil Hall Marketplace.

Three students from the Cerebral Palsy Woodworking Training Center of North Quincy displayed and demonstrated items built at the workshop.

Volunteers from the South Shore Council on Alcoholism manned an exhibit offering information on alcoholism and the council's services to victims, their friends and families.

United Way Week was the kick-off for the organization's 1980 fund-raising campaign, which runs through Nov. 25. United Way hopes to raise $23.5 million to support 167 affiliated agencies in Greater Boston.

One of those is the Cerebral Palsy Workshop, which offers vocational training to ten physically handicapped adults. Items made in the program are sold at United Cerebral Palsy's main office at 105 Adams St., Quincy Center.

The South Shore Council on Alcoholism is based at 148 Old Colony Ave., Wollaston, and serves South Shore residents of all ages. Among its services are counseling, rehabilitation and education programs.

Deaths

James Coco, 63, of Milton, formerly of Quincy, in Norwood Hospital, Sept. 30.

Mrs. Venice H. (Hallax) Ampolos, 93, of Brockton, formerly of Quincy, in Brockton, Sept. 28.

Mrs. Lillian (Lund) Dickinson-Ladd of Quincy, at Quincy City Hospital, Sept. 30.

Mrs. Emily M. (Andersen) Seidel, 65 of Englewood, Fla., formerly of Quincy, in Florida, Sept. 27.

Edward Hart, 80, of Marshfield, formerly of Quincy, in Weymouth, Oct. 1.

Shue Dung Fong, 70, of Quincy, at Quincy city Hospital, Sept. 30.

Mrs. Mary Frances Patrizi, 82, of Malfa, Italy, formerly of Quincy, in Italy, Sept. 28.

Louis Sandonato, 52, of Quincy, in Hingham, Sept. 29.

Edward Meadows, 73, of Quincy, at home, Oct. 2.

Vincent Hanson, 63, of Quincy, at Long Island Hospital, Oct. 2.

Fred W. Parker, 79, of Quincy, at Quincy City Hospital, Oct. 2.

Mrs. Florence (Donovan) Murphy of Milton, formerly of Quincy, in Milton Hospital, Oct. 2.

Robert Goward, 64, of Quincy, at home, Oct. 3.

Alfred Nichols, 64, of Middleboro, formerly of Quincy, in Boston, Oct. 1

Alfred Keith, 64, of Sarasota, Fla., formerly of Quincy, in San Francisco, Cal., Sept. 27.

Laurence J. Weisse, 51, of Marlton, N.J., formerly of Quincy, at home Sept. 27.

Waldo Reis, 76, of Westfield, N.J., formerly of Quincy, in Westfield, Oct. 1.

Arnold V. Tordoff, of Las Vegas, Nev., formerly of Quincy, in Las Vegas, Oct. 4.

Mrs. Edna (Morgan) Delaney, 87, of Quincy, at Quincy City Hospital, Oct. 4.

Mrs. Grace B. (Landry) McCallum, of Sealy, Tex. formerly of Quincy, in Texas, Sept. 28.

Jacob J. Jacobsen, 72, of Milton, formerly of Quincy, at home, Oct. 5.

Sweeney Funeral Service
DENNIS S. SWEENEY, Director
Non Sectarian

74 ELM ST.
QUINCY
773-2728

326 COPELAND
W. QUINCY
773-2728
Successor to M. Joseph Sweeney
PARKING FACILITIES

Deware Brothers
FUNERAL HOME and CHAPELS

Donald M. Deware
Director
576 Hancock Street, Quincy
Tel: 472-1137
Non Sectarian
Services rendered to any distance
39 years under same Ownership and Directorship

Off Alaska

Quincy Radio Operator Aids Cruise Ship Rescue

David Ring finally got to call home at 6:30 a.m. Monday.

"He sounded exhausted," said his mother, Mary. "He said he had only three hours sleep in three days."

Ring, 29, was the assistant radio operator aboard the super-tanker Williamsburg that spearheaded the rescue of 506 passengers and crewmen from the Dutch cruise ship Prinsendam that caught fire in the Gulf of Alaska.

"We're very proud of him," said Mary Ring, 14 Barry St., West Quincy, who is a school crossing guard for the MDC. "He has a certificate signed by the skipper of the Dutch ship."

Mrs. Ring said her son told her the Williamsburg had just taken on a load of oil at Valdez, Alaska, and was headed for Texas when the call came from the stricken Prinsendam at 12:26 a.m. Saturday.

The burning ship was 90 miles away and the Williamsburg covered the distance in five hours at 17.5 knots, with Ring manning the 500 band for emergency calls.

The rescue operation went very efficiently, he said, as the 1,000-

DAVID RING

foot Williamsburg took aboard 359 passengers and brought them back to Valdez.

Young Ring, who has lived at the Barry St. address since 1953, has been interested in radio since he was a student at St. Mary's School, West Quincy.

"I used to write notes to him in Morse code," said his mother, "and he would translate them when he got home from school."

Except for an extension course at MIT when he was 14 years old, Mrs. Ring said, her son is self taught in radio. His ham call letters are N1EA.

He attended St. Mary's Manter Hall School in Cambridge and worked briefly as an engineer for WJDA before joining the crew of the Williamsburg last June 5.

His father, David J. Ring, is a certified public accountant with an office in Weymouth.

He has two brothers, Joseph, 24, a student at the University of Lowell, and John, 21, who works for Sea Coast Marine, Hull, and a sister, Maura, 16, who attended Sacred Heart High School, Weymouth.

Gerard Barry At Hickham AFB

Senior Airman Gerard P. Barry, son of Mr. and Mrs. Paul E. Barry of Quincy, has arrived for duty at Hickam Air Force Base, Hawaii.

Garry, a fuels specialist, was previously assigned at Plattsburgh Air Force Base, N.Y.

EDWARD M. LINTZ, M.D.
and
GEOFFREY R. WICKWIRE, M.D.

are pleased to announce the association of

MARK T. HODGEMAN, M.D.

for the practice of
internal medicine/cardiology

339 Hancock Street, Quincy, MA 02171
(corner of Squantum Street)
328-0500

OFFICE HOURS:
Monday, Thursday, Friday from 1 to 5 p.m.
and Tuesday evenings from 6 to 10

Presidential Debate At ENC

Representatives of the three presidential candidates will meet in a debate tonight (Thursday) in the Eastern Nazarene College chapel.

President Carter will be represented by state Sen. Samuel Rotondi (D-Winchester), Ronald Reagan by state Rep. Andrew Card, (R-Holbrook) and John Anderson by economist Dr. Edward Maskovitz, vice president of Data Resource, Inc.

The public is invited. Admission is free.

The debate is sponsored by the ENC Department of Economics and Business Administration and the Student Council.

Elementary School Lunch

Monday, Oct. 13 - HOLIDAY.

Tuesday, Oct. 14 - No Lunch.

Wednesday, Oct. 15 - Tuna salad on a hamburger bun w/potato chips, fruit cup w/health cookie, beverage.

Thursday, Oct. 16 - NATIONAL SCHOOL LUNCH MENU - make your own ground beef Taco in a pouch w/lettuce & tomato, Mexicali corn, pineapple wedges, beverage.

Friday, Oct. 17 - Fruit juice, real zesty Italian Pizza w/cheese topping, orange cup cake, beverage.

Secondary School Lunch

Monday, Oct. 13 - HOLIDAY

Tuesday, Oct. 14 - Grape juice, zesty Italian Pizza w/cheese topping, french fries or tater tots, dessert de Jour, beverage.

Wednesday, Oct. 15 - Hamburger in a fresh baked bun, french fries or tater tots, dessert de Jour, beverage.

Thursday, Oce. 16 - NATIONAL SCHOOL LUNCH MENU - Ground beef Taco in a Syrian pouch w/Spanish rice, pineapple tidbits, beverage.

Friday, Oct. 17 - Sweet & Sour oven baked chicken, mashed potatoes, buttered carrots, fresh baked bread products, dessert de Jour, beverage.

South Shore Plaza

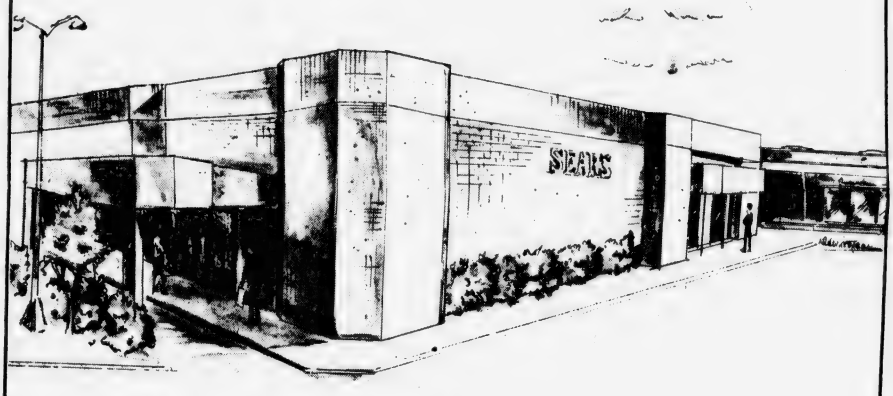

Welcome Sears!

The Merchants Association of the South Shore Plaza celebrate the opening of Sears, Roebuck and Company.

As one of the more than one hundred store and service operations at the Plaza, Sears will continue the Plaza's dedication to providing the finest quality merchandisers to our customers.

October 1980
The South Shore Plaza's
Nineteenth Anniversary
Month

Council Sewer Vote Means $8-$10 On Tax Rate, Says Tobin

(Cont'd from Page 1)

mandates. Let's force the Mayor to come in with another plan."

The Mayor called McCauley's reference to the Tobin sewer tax "a cheap political shot."

"I can see Mr. McCauley as a potential candidate (for mayor) advocating a higher property tax for the Tobin administration," he said.

"This is the third time in three years that Mr. McCauley has gone on record in favor of a higher tax rate. At least you know where he stands."

Tobin said he had not decided what course to pursue to bring the city into line with federal and state guidelines but, he added, "if the next one adds to the tax rate, we'll call it the McCauley sewer tax."

Last week, the Mayor called a news conference to explain the reasoning behind his sewer users charge proposal and Sewer Supt. Russell Eranion added a sense of urgency to the proceedings.

"With all the construction that's going on now in the city," he said, "if we got two days of constant rain, waste disposal is going to come up through the manholes into the streets."

Right now, the Quincy sewer system is paid for out of the property tax levy, an arrangement that the federal government is not likely to view as equitable under its most recent guidelines.

"We are being told that the sewer charge must be separate," Tobin told the news conference.

"I am recommending a sewer charge based on water usage as the best and fairest way for Quincy to qualify for 90 per cent aid to modernize our antiquated sewer system at the lowest possible expense to the taxpayer."

The sewer charge, said Water Supt. Owen Eaton, would be based on the estimate that 80 per cent of the water that goes into the average residence comes back out in the form of sewerage.

Industry, he said, would have to prove to the city how much of the water it uses goes into the sewer system, perhaps through use of a "flowmeter," which costs about $1,000.

Tobin said the city had three alternatives for meeting the guidelines:

One, it could incorporate it into the property tax levy as it does now and send separate bills to major industrial users and to tax exempt institutions. Tobin ruled this out as unfair.

"Let us assume the sewer use portion of the tax bill amounts to $8 per $1,000 valuation," he said. "A house assessed for $5,000 would pay $40 while a house assessed for $15,000 would pay $120.

"This means that the sewer use charge would be based on valuations and would even impose a sewer use charge on vacant land, some of which is unbuildable.

"It is questionable as to whether or not the federal government would look on this plan as being equitable."

Two, it could assess a fixed charge on residences and a metered water usage system on all other taxpayers. The problem is, said Tobin, the federal government has ruled out any flat rate proposal.

Three, the sewer use charge.

Tobin said it is imperative to impose the sewer use charge as soon as possible because of the amount of new development that has been enticed into the city in the past two years, most as yet unbuilt.

"Along with this development, certain city services will have to be upgraded," he said.

"Probably the most important of those services is modernization of the sewer system, which dates back to 1895, and whose present capacity is incapable of handling the waste which will be generated by these new structures.

"The federal government has recognized the need for updating basic services to accommodate new development and many aid programs have been made available to communities that meet certain criteria.

"A city can qualify for 90 per cent aid (75 per cent federal, 15 per cent state) in updating its sewer system if it adopts a use charge that is equitable to all inhabitants."

In addition, he said, the MDC has mandated that the city institute a sewer use charge soon or the MDC will do it and deduct it rom the city's cherry sheet.

Tobin said that, at present, "it appears that approximately 70 percent of the sewer billings will be allowable deductions on the federal income tax forms."

Also, he added, "if Proposition 2½ should be a reality, a separate billing based on water usage would be outside the property tax and would reduce anticipated lost revenue by about $2 million."

Public Works Commissioner James J. Ricciuti said the city will need massive does of federal aid as it goes into the construction phase of its sewer program, including construction of the Fort Hill pumping station.

"If we do not get that federal aid," he warned, "we will have to have substantial bonding to complete the program."

THE LORD MAYOR of Dublin, Fergus O'Brien was greeted in Boston by Senator Paul D. Harold (D-Quincy) at a reception at the Quincy Market in Boston. The Lord Mayor was among those mayors who participated in the Great Cities Conference recently.

Manet Health Center To Honor DeFalco, Hacunda, Huber

The Manet Community Health Center will honor Anthony DeFalco, John Hacunda and William Huber at the center's first Anniversary Award Party Saturday, Oct. 18, at 8 p.m. at St. Thomas Aquinas Hall.

The men will be honored for making outstanding contributions to the center during the past year.

DeFalco is director of Quincy City Hospital, Hacunda is outgoing president of the board of directors of the Manet Community Health Center, and Huber is head of the Housing Rehabilitation Department.

Tickets can be purchased at Pages Drug Store or at the Multi Service Community Center office at the Manet Community Center, 1193 Sea St.

For more information, call Patricia Ridlen, community center coordinator, at 471-8251.

BEALE ST. FISH MARKET
35 Beale St., Wollaston 479-0039
- **Fresh Salmon**
- **Fresh Cape Scallops**
- **Homemade Fish Chowder**
- **Oyster Stew**

• To Eat Here Or Take Out

LAS VEGAS NIGHT
SAT, OCT 18 7-12 PM
Montello's
53 Mass Ave , Quincy (Corn. Wash. St.)

Proceeds to Benefit H.L.P.E.
Scholarship and Benefit Fund
PUBLIC INVITED

Stop & Shop Responds To Lettuce Boycott

A representative of the Stop & Shop Company has defended that company's sale of so-called "scab" lettuce.

Stop & Shop continues to sell Red Coach brand lettuce, grown by the Bruce Church Co. of California. That company is accused of using illegally imported workers to break a United Farm Workers strike.

The union has asked retailers to stop carrying that brand of lettuce.

"We don't feel the Stop & Shop Co. should be taking sides in a labor dispute," said Larry Parnell, Stop & Shop public relations director. "It's not up to us to tell people what lettuce to buy.

"The choice is up to our customers," he said. "If they don't buy it, we don't stock it."

Since Red Coach lettuce became an issue last spring, Parnell said, the chain has cut back its purchases of the brand by half and offered customers an alternate choice, a Stop & Shop brand lettuce.

"Here in the Boston area, every grocery chain has removed Red Coach from its shelves except Stop & Shop," said UFW spokesman Rob Everts in a press release. "Stop & Shop has rejected both the farm workers' calls for help and the appeals of hundreds of community leaders all across New England."

Groups endorsing the retail boycott of Red Coach include the Massachusetts State Legislature, state AFL-CIO, state Board of Rabbis and the Priest and Sister Senates of the Archdiocese of Boston, according to Everts.

"I think what has happened is that people aren't aware of the issues," responded Parnell. The major issues in the California strike are wages and the union's seeking the right to have workers who are "not good union members" fired, he said.

Human Rights Coalition To Attend Fair Housing Meeting

The South Shore Coalition for Human Rights has been invited to the first meeting of the season of the Randolph Fair Housing Practices Committee Wednesday, Oct. 15, at 7:30 p.m. at Turner Free Library, Randolph Center.

Representative Mel King will speak at 8 p.m.

Coalition members will car pool from Quincy Centre United Methodist Church at 7:15 p.m. To arrange for a ride, call 773-8489 after 5 p.m.

With Coupon Only
HAIR AFTER SALON
Unisex Hair Care For The Entire Family
REDKEN
105 FRANKLIN STREET
QUINCY
471-9881
Tues. Wed. Sat. to 5:30
Thurs. & Fri. to 9

PAY TO THE ORDER OF **OUR CUSTOMER** $ **2.00**

TWO and .....00/100 DOLLARS

We do
Ear piercing
Eyebrow
Waxing

OUR GIFT TO YOU
SPEND THIS LIKE MONEY ON ANY
SERVICE IN OUR SALON
TO INTRODUCE YOU TO OUR SERVICES

By Appointment Only
One Coupon to a Family

Kevin McGillvray

Siding & Roofing Contractor

Aluminum
Custom Trim
Lic. No. 964

Seamless Aluminum
Gutters
No Obligations

472-3616

Proponent Warns:

Tax Increase Looms If Prop 2½ Loses

By TOM HENSHAW

If Proposition 2 1/2 is voted down at the polls next month, state and city governments will take it as voter approval to raise taxes next year, warns Barbara Anderson, executive director of Citizens for Limited Taxation.

"But if there is a big vote for it, even the State Legislature will be afraid to change it," Miss Anderson told a meeting of the Quincy Taxpayers Association last week.

Citizens for Limited Taxation (CLT) is a moving force behind Proposition 2 1/2, which would limit the property tax levy of a community to 2.5 per cent of the full and fair market value of all its property.

Massachusetts is now at 3.4 per cent, she said, and the national average is 1.9 per cent.

A city like Quincy, Miss Anderson conceded, would be particularly hard hit by proposition 2½. It's 1980 tax levy was $62.3 million. Under Prop 2 1/2 it would be cut to $28.6 million.

"Quincy will have to have more local aid from the state in order to deal with it," she said.

"If the city goes to the state now, the state will say to raise the property tax. Under 2 1/2 the state will have to find some other way to do it."

There are other ways in which the state can fund programs that are mandated to the cities and towns, she said, "but unless Prop 2 1/2 passes, the state will never look for them. We have to get their attention."

Miss Anderson estimated that there is about $700 million in waste in the state budget and that some $600 million of it could be freed to bail out the cities and towns in the wake of Prop 2 1/2.

"The state does not want Prop 2 1/2," she said. "It is fighting us all the way.

"The state says if we do not vote for 2½ the state will cut taxes. But we don't believe the promises of the state any more."

Miss Anderson said CLT is having trouble raising money with which to fight for Prop 2 1/2, expecially since Associated Industries of Massachusetts (AIM) was "frightened" by the Legislature into neutrality.

"We have been mailing out bumper stickers," she said, "a lot of people are afraid to put them on their cars. I had one torn off my car three times.

"We have had firemen come into our office and say, 'We'll get you if we lose our jobs.' "

She urged her listeners to write letters to the editor supporting Prop 2 1/2 ---"just a few lines saying, 'I'm fed up' " --and place calls to radio talk shows.

"We don't have much money to campaign for 2½," she said, "but if we are able to spend about one-third of what the opposition is spending then we can win. "

Rummage Sale At Houghs Neck Congregational

The Mother's Club of Houghs Neck Congregational Church will sponsor a rummage sale, Tuesday and Wednesday, Oct. 14 and 15.

Hours for the sale will be 7 to 9 p.m., Tuesday, and 9 a.m. to noon Wednesday.

Due to other events taking place at the church, the sale will be held downstairs. Proceeds will benefit the Mother's Club.

The club recommends that those planning to attend arrive early to avoid any parking problems.

Marie Frazer Development Director At Aquinas

Marie Frazer is in charge of research and development of adult education at Aquinas Junior College, Milton.

In last week's issue of The Sun, David G. Oliver was inadvertently listed as the new director of development.

NEWSCARRIERS WANTED

Here's a chance to earn extra money by building a Quincy Sun home delivery route.

Telephone: 471-3100

Grecian Festival At St. Catherine's Church

St. Catherine's Greek Orthodox Church, Wollaston, will host the South Shore Grecian Festival Oct. 10, 11 and 12.

Hours for the festival are noon to 8 p.m. on Friday, Oct. 10; and 10 a.m. to 12:30 p.m. on Saturday, Oct. 11 and Sunday, Oct. 12.

Highlights of the festival will include Greek folk dancing demonstrations by students in authentic costumes at 2:30 p.m., Saturday; folk dancing lessons from 3 to 4 p.m. on Saturday; tours of the church on all three days and dancing to the Greek band "Te Ellinopehta from 8:30 p.m. to 12:30 a.m., on Saturday and Sunday.

The festival will include a marketplace, featuring Greek artifacts and handicrafts, a sweet shop, coffee house and "taverna".

The church is at 157 Beale St., Wollaston.

Joseph Vallier Jr. At Bethel College

Joseph Vallier Jr., son of Mr. and Mrs. Joseph Vallier, 165 Crescent St., West Quincy is attending Bethel College in St. Paul, Minn.

A 1979 graduate of Quincy Vo-Tech, he plans to go into youth ministries.

FREE BATH TOWEL

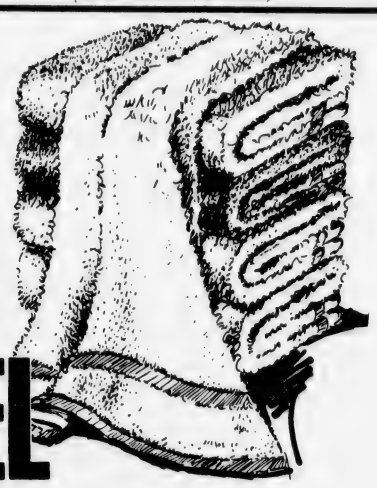

NOW AVAILABLE
A Royal Classic bath towel by Cannon!

COME IN AND HELP US CELEBRATE THE OPENING OF OUR NEW OFFICE LOCATED DIRECTLY ACROSS FROM OUR MAIN OFFICE.

FREE BATH TOWELS AT ALL OFFICES – LIMIT ONE PER CUSTOMER

To receive one of these Cannon bath towels absolutely FREE simply open a new savings account of $200 or more, or add $200 or more to an existing account. This offer will continue as long as the supply lasts. (NOW accounts not included)

Register for a FREE TRIP TO BERMUDA FOR TWO

Anyone 18 years of age may register. No obligation . . . you don t have to be a customer of the bank to enter.

PLUS

10 FREE SKI WEEKENDS TO WILDCAT MOUNTAIN IN NEW HAMPSHIRE

Includes lodging, meals, lift tickets and ski equipment

MAIN OFFICE
460 West Broadway, South Boston
9 a.m. to 3:30 p.m. — Monday thru Friday
Saturday — 10 a.m. to 1 p.m.
Call 268-2500

NEPONSET CIRCLE OFFICE
740 Gallivan Boulevard
8:30 a.m. to 5:30 p.m. — Monday, Tuesday, Wednesday & Friday
Thursday — 8:30 a.m. to 7:30 p.m.
Saturday — 8:30 a.m. to 12 Noon

QUINCY OFFICE
690 Adams Street, Lakin Square
Monday, Tuesday, Wednesday
Thursday 8:30 a.m. to 5 p.m.
Friday 8:30 a.m. to 7 p.m.
Saturday — 8:30 a.m. to 12 Noon

South Boston Savings Bank
"ALWAYS THE LEADER"

Arthur McLean Speaker For McDonald JWV Honor Breakfast

Arthur McLean of Wollaston will be guest speaker on Nov. 2 when Thomas MacDonald will be honored as the Jewish War Veterans "Citizen of the Year".

The Citizen of the Year breakfast will be held at Beth Israel Synagogue at 9:30 a.m., according to Program Chairman and Past Commander Irving Isaacson.

McLean, a longtime resident of the city, is retired V.A. Hospital Commander who also worked for the Boston Edison Co. until 1974. He is active in veteran affairs.

He and his wife Dorothy have been married for 44 years.

McDonald will be honored "for his many years of devoted service and untiring efforts to the community, to veterans and his concern for his fellow man," according to Isaacson.

Pvt. Gary Griffiths Completes Army Course

Pvt. Gary J. Griffiths, son of Mrs. Rita Griffiths, 45 School St., Quincy, recently completed the Power Generation and Wheeled-Vehicle Mechanics Course at the U.S. Army Training Center, Fort Dix, N.J.

His father, Harry P. Griffiths, lives in Riverview, Fla.

Cash. Now.

With the price of gold, silver and diamonds at highest (or even declining) levels, now is the time to receive the most cash for yours.

We've been serving Quincy and the South Shore since 1942.

Rogers Jewelers
1402 Hancock street • Quincy, Mass. 02169
773-3636

Open Thursday & Friday until 9

Illegal Search Ruled

Marijuana Charges Against Quincy Teacher Thrown Out

By BERNIE O'DONNELL

When Quincy police arrested school teacher John Oliva April 22, they alleged there were 24 pounds of marijuana in his car.

Actually, says his lawyer, there were 27.

"There's no denying the facts," said Atty. Jeffrey LaPointe. "It's all a matter of how you count it."

But charges against Oliva and a co-defendant were thrown out of court last week when Norfolk County Superior Court Judge Robert V. Mulkern ruled that the April 22 search of Oliva's car was illegally conducted.

Oliva, of 42 Warwick St., North Quincy, and Eulus Martins of Falmouth had been charged with possession of a Class D substance (marijuana) with intent to distribute. They had pleaded innocent.

Asst. Dist. Atty. Matthew Connolly says he will apply for an appeal of the case before the state Supreme Judicial Court, probably this week.

Oliva will probably decide this week whether he will seek to be re-instated to his Quincy teaching job, LaPointe said. At the time of his arrest, he was a physical education teacher at the Lincoln Hancock School.

He is now on an unpaid leave of absence, after School Supt. Lawrence Creedon gave him the choice between that leave or a suspension.

Creedon said Tuesday he had "no comment at all" on the Oliva case, including his possible reinstatement, until the court process was completed.

The heart of the case, according to both attorneys, is whether arresting officer Robert Crowley and Peter Gallagher had "probable cause" to stop and search Oliva's car.

If not, it was an "unreasonable search," prohibited by the Fourth Amendment.

On the day of the arrest, Gallagher and Crowley gave this account of the arrest:

The pair followed Oliva and Martins from Quincy to a Howard Johnson's in Canton, where Oliva dropped off Martins, left, and returned 10 minutes later. Oliva and Martins then returned to Quincy and stopped at the Wollaston Beach parking area, near Fenno St. Gallagher and Crowley saw Oliva move a large plastic bag from the trunk of his car to the front seat, followed the car when it left the parking area, and, with the assistance of a patrol car, stopped Oliva's car near Beach St. in Wollaston.

Police announced that 24 one-pound bags of marijuana, worth about $20,000, were found in Oliva's car.

"Actually, there were 27 pounds," said LaPointe Monday. "Twenty-five in the trunk and two in the car."

But, LaPointe said, the illegal search voids whatever evidence that was recovered.

"In general, before you can stop a car, the police have to have probable cause that a crime has been committed in their presence. It was obvious to both us and to the judge that they didn't have probable cause in this case," LaPointe said.

"They had a hearsay rumor that he (Oliva) was dealing drugs, that's all. And they watched him perform certain activities- he took a shopping bag out of his car in the middle of the day on Wollaston Beach, he had something to eat at a Howard Johnson's in Canton- there's nothing illegal about that.

"Crowley and Gallagher are good cops. They've had a lot of charges stick. But they just didn't have enough, and I think they knew it," LaPointe said.

"I have no question that, on appeal, the Supreme Court would uphold Judge Mulkern's decision," he added.

"I thought they had reasonable cause in this case," said Connolly. "Judge Mulkern didn't think so, but that's a very subjective thing. Another judge might agree with us."

Mulkern would not allow introduction of at least two pieces of evidence that would have helped establish probable cause in the minds of the two officers, Connolly said.

One of these was communications from Braintree and Weymouth police on the alleged drug dealing of an unnamed Quincy teacher whose description was similar to Oliva's Connolly said.

"Judge Mulkern would not allow us to introduce that," said Connolly. "I think he made a mistake on that."

Mulkern didn't take the two officers' experience in drug investigations into account when differentiating between probable cause and a mere hunch," cause and a mere hunch, Connolly said.

Connolly said he would argue before the Supreme Judicial Court that "if the officers are acting on a good hunch, and there is a small violation of the suspect's rights, that shouldn't mean the exclusion of all the evidence. There are other remedies."

Oliva will decide soon whether he wants to teach again, LaPointe said.

"He really doesn't know what he wants to do," said LaPointe. Oliva had previously taught at Squantum and Atlantic Junior High schools.

LaPointe wouldn't say what Oliva has been doing since the April 22 arrest.

"He hasn't been teaching," he said. "He's just been earning a living, that's all."

Emblem Club Holds Past Presidents Night

The Quincy Emblem Club was scheduled to hold a "Past Presidents Night" last night, (Wednesday) at the Elks home, Quincy Center. Chairwomen were Patricia Venezia and Kathy Harper.

Geraldine Shepherd was elected second supreme trustee at a recent club convention in Philadelphia attended by seven members of the local club.

With Miss Shepherd were Charlotte Wilson, club president; Pearl Garcia, Dorothy Mateik, Mary Spalding, Lucy Venezia, and Patricia Venezia.

Future events include a testimonial for state president Virginia Westlund, Oct. 17; benefit for the family of John McInnis, Oct. 25, and an Italian Night, Nov. 1.

Something Better 24 Hours a Day.

BayBanks X-Press 24™

With your BayBanks Card, cash is only a few minutes away at our new BayBanks X-Press 24. So now, with a Something Better® account at BayBank Norfolk Trust, you have a much better reason to bank with us. 24 hours a day.

BayBank | Norfolk Trust

Avon, Bellingham, Braintree, Brookline, Canton, Dedham, Foxboro, Franklin, Medfield, Medway, Milton, Needham, Norwood, Quincy, Randolph, Sharon, Stoughton, Walpole, Wellesley, Westwood, Weymouth

Member FDIC

LEE A. WELKY, D.M.D

Announces The Opening Of His Office For The Practice Of Family Dentistry

234 Sea Street
Quincy, Massachusetts 02169

Office Hours
By Appointment

Telephone
479-3030

HEALTH & HYPNOSIS

STOP SMOKING - LOSE WEIGHT
$100 GAIN SELF-CONFIDENCE $125

Appointment Office - Quincy

Program Information 479-0940

THE FAHEY FOUNDATION
Recognized by physicians, dentists & psychologists
24 Adams St., Quincy, MA 02169
Call Anytime - Day or Night

A Quincy Sun Special Section

HOME IMPROVEMENT

Drafty windows, doors rob you of costly heat

If your windows and doors are loose and drafty, you won't significantly reduce the amount of heat you use this winter by turning down the thermostat.

When cold air leaks into the house through ill-fitting and warped old windows, your most practical solution may be double-glazed aluminum-framed replacements. They can cut heat loss through these openings by as much as 40 percent.

Replacement windows help to keep warmth inside the house and reduce the amount of heat you need for comfort, an important factor in the face of steadily rising energy costs.

Savings nationwide

While savings in heating fuel can be more dramatic in normally colder sections of the country, economies can also be significant in milder climates where modern aluminum replacement windows help prevent cooled air from escaping to the outside.

For instance, by replacing 250 square feet of window area with double-glazed aluminum-framed units including storm sash, a homeowner in Buffalo, N.Y., (which has a 7000 heating degree day temperature) could save over $400 a year in energy bills if he heats with oil costing $1.10 a gallon. Savings would be higher with electricity and less with gas heat.

In Miami, Fla., (with a 4500 degree day climate) a family with the same window area installing the same type replacements, could effect savings of $140 annually in electricity to air condition their home.

In addition to their efficiency, aluminum-framed replacement windows require little maintenance, do not need frequent repainting, and don't shrink, swell or rot.

They can be selected to blend with any style of architecture from Victorian to the most modern design, and with either an anodized finish or a baked-on enamel finish in a myriad of colors to harmonize with decorating schemes. These colors remain bright and clear.

Standard sizes and shapes are available, or the windows can be custom fitted in any style, be it picture, bay, double or single hung, vertical or horizontal slider.

Thermalized windows are the most popular type replacements because, by reducing heat conduction throughout the entire window, they offer the most protection against heat loss. They insulate as well as wood or vinyl windows, but have the advantages of rigidity and strength, and a low-maintenance finish.

A good "break"

A thermalized aluminum-framed window incorporates a thermal "break" in the frame and superior weatherstripping in all its component parts, along with double or triple glazing. The dead air space between the sheets of glass acts as insulation.

Other types of aluminum-framed replacement windows are also efficient. These come with either double or single-glazing plus storm windows and self-storing screens.

Most include easy-cleaning features such as sliders that lift out and double-hung windows that tilt into the room.

Windows can usually be installed in a single day by a qualified technician. They come completely pre-assembled with aluminum frame, balances, hardware, glass, weatherstripping and trim.

Moreover, you don't have to wait to take advantage of the energy savings they achieve because they can be set in place as easily on a cold winter day as in the spring or summer.

If you can't afford to have the entire house done at once, replace the windows in the most frequently used or coolest rooms first, and install them in other rooms as your budget permits.

Tax credit

The government helps by allowing you a credit of 15 percent up to a maximum of $300 on your Federal income tax for this type of energy conserving improvement.

When you make the decision to replace your old windows, take your time before deciding on the units you buy. Compare the quality of the various styles you're shown and check a complete window instead of a small cross section.

Then, compare prices with at least three contractors and, when you choose one, verify his workmanship with past customers. Proper installation is as important as the quality of the window.

THERMALIZED ALUMINUM REPLACEMENT WINDOWS effectively reduced the use of fuel in this ranch-style home while making it more comfortable during both heating and air-conditioning seasons. Picture window with lift-out side panels, sliders and tilt-in double-hung windows blend pleasingly to update this 20-year old house. They are easy to clean and never need repainting.

✓Check With Us First For
Equity and Home Improvement Loans
Loans for All Purposes
Low Rates Fast Service
...WEYMOUTH SAVINGS BANK
337-2700
"The Only Bank You Will Ever Need"

Energy-Saving Sale!
Just in time for holiday decorating.
30% OFF
Save up to 30% on styles of energy-saving fabrics. Plus savings up to 20% on wide range of casement, sheer and antique satin draperies, woven woods and mini-blinds, too!

Special Coordinating Carpets. Save, too, on our great Saxony plush carpet sale. Just in time for your holiday entertaining.
698-8303
We'll bring our energy-saving sale to your home at your convenience. Daytime, evenings or weekends. No charge or obligation for our decorating service.
SALE ENDS OCT. 31, 1980
Decorating Den
Drapery • Carpet • Wallcovering
The colorful store that comes to your door.™
551 ADAMS STREET E. MILTON, MA 02186

A & T VACUUM REPAIR
25A BEALE ST., WOLLASTON 479-5066
BAGS BELTS PARTS For All Makes
FREE PICK UP DELIVERY and ESTIMATES
Save on BUILT-IN VACCUUM SYSTEMS

WE NOW REPAIR
TELEVISION
Radios - Phonos - Etc.

HOOVER Upright
NOW ONLY HOKYS 26.00
REGULAR $89.95
68.88 SAVE
Save on RAINBOW 250.00 Reconditioned

Solid vinyl siding is investment for reducing maintenance

To get the most for your money, it is important to consider a variety of options before embarking on a home remodeling project. A home is one of the biggest investments most people make and remodeling adds to its resale value.

The cost of maintaining a home's exterior is soaring in these inflationary times. Have you had a painting estimate recently?

SOLID VINYL SIDING eliminates costly painting bills and lasts the lifetime of a home, according to Bird & Son, building materials manufacturer located in East Walpole, Mass. Solid vinyl is virtually maintenance free and is usually kept clean with a spray of the garden hose.

Today's costs high

Regular painting of a home, including the clapboard, shutters, rain carrying equipment as well as soffit and fascia systems, is expensive.

If you paint your house every four years, you would be amazed at the cost of exterior maintenance over the lifetime of your home.

More and more homeowners are discovering that it pays to invest in solid vinyl siding and accessories. One of the most popular building materials in the country, solid vinyl never needs painting, eliminating the time-consuming and costly chore.

Technological triumph

According to siding experts at Bird & Son, building materials manufacturers since 1795, solid vinyl is a triumph of modern technology. It can be kept looking clean year-round with a spray of the garden hose.

The average price of installing solid vinyl siding is about equal to the cost of two paint jobs, and it lasts the lifetime of a home.

Homeowners can save thousands of dollars in painting bills over the years. If thermal insulating backerboard is applied with a solid vinyl siding installation, fuel bills can also be reduced.

Besides eliminating the need to paint, solid vinyl solves other problems that are inherent with wood, such as peeling, rotting, blistering and termites.

Homeowners can have the good looks of wood without the work by selecting one of the new solid vinyl sidings etched with a woodgrain texture, and each panel is squared off on the bottom to look like wood clapboard.

Unlike other types of siding, solid vinyl does not show scratches because the color goes all the way through the material. It will not dent, corrode or conduct electricity.

A favored remodeling material for both new and older homes, vinyl siding is easily applied over existing surfaces.

The wide range of colors, styles and textures available can be used to dramatically restore an older home's original beauty or enhance a new home's distinctive architecture.

A quality vinyl siding application is complemented by low maintenance vinyl accessories. Vinyl rain carrying equipment is

(Cont'd on Page 25)

NOW IS THE RIGHT TIME TO PLANT.

FALL PLANTING - a head start for next year

Menlo landscape & garden center inc.

THINK ABOUT PLANTING SHRUB FOR NEXT SPRING

1157 Washington St., Rt. 37, Braintree, MA 02184

mna

843-3930

20% OFF NURSERY STOCK 20% OFF

Save MONEY and FUEL - BUY NOW

FIREWOOD

(128 cubic feet per cord delivered locally)

1 CORD $125.00 2 CORDS $115.00 EACH

MULCH 10 YARDS **$99.50** LOCAL DELIVERY ONLY

We also have LOAM - STONE - SOD-BULBS

HARDY MUMS - RAILROAD TIES -

RENTALS

WITH OPERATORS

GE MAJOR APPLIANCES

FACTORY PRICE CUT!

Joe Palumbo's

HANCOCK TIRE & APPLIANCE

115 FRANKLIN STREET, SO. QUINCY • 472-1710

(Over Penn's Hill — Next to Adams' Birthplace)

Plenty of Free Parking • Open Fri. Eves. 'til 9:00 P.M.

Save on Fuel!

CALL MARTIN

KING of ECONOMY

- **Hot Water problems?**
- **Heating problems?**
- **Fuel cost too high?**

If you have any problems in heating or hot water call E.J. Martin for a solution. We specialize in gas heating and hot water.

Lic. #6741 Lic. #M-520

PulSmith BURNHAM AMERICA

Edward J. Martin & Sons Plumbing & Heating Co.

76 Russell St., N. Quincy

328-4998 328-1163

25 Years of Experience

THIS YEAR ELECT TO INSTALL

CAREFREE THERMAL BARRIER ALUMINUM REPLACEMENT WINDOWS

Sashes tilt-in
for easy cleaning

Enjoy many terms of comfort and lower fuel bills!

Now's the time to save an honest dollar on winter heating costs, with the finest insulating replacement windows on the market.

CHECK THESE FEATURES:

- ★ Quick, simple installation
- ★ Superior insulation
- ★ Minimum maintenance
- ★ Will not rot, warp or stick
- ★ Screen included
- ★ Your choice of handsome finishes

Call us today for a FREE estimate

Frank Evans Company

At the same location in Wollaston for 23 years

343 NEWPORT AVENUE (at the corner of Beale St.)

479-1014

MEMBER:

- South Shore Chamber of Commerce
- Wollaston Businessmen's Association
- National Home Improvement Council Inc.
- Quincy Building Association

Practical solution . . .

Hidden lavatory in bedroom can solve family's 'traffic jam'

A vexing problem faced by almost everyone living in a one-bathroom house is queuing up in the morning to use the only available lavatory facility.

It's an irritating way to start the day. When the house is shared by two working adults, one of them is going to end up waiting — and burning — while the other monopolizes the lone facility.

Recognizing how commonplace this problem is, interior designers at Armstrong came up with a solution that is long on ingenuity and short on expensive additions or alterations.

Hidden facilities

What they did was to take one end out a master bedroom and equip it with a self-contained lavatory: sink, mirrors, drawer space for towels and so on.

The trick involves hooking up the new plumbing to existing plumbing, so this solution only works when the master bedroom adjoins a bathroom. Fortunately, this is the floor plan in most houses.

In a two-foot-deep space along one end of the bedroom, they placed an old armoire bought at a secondhand store and flanked it with his and her closets with folding louvered doors. They gutted the armoire and replaced the old insides with a sink and counter.

Room for accessories

Below the sink is storage space. A shelf above the sink holds toilet articles. Above that is a mirror.

The new sink is hooked up to the plumbing for the existing sink on the other side of the bedroom-bathroom wall. (The hookup is simple enough for an amateur to do, if you wish to save the expense of a plumber.)

The armoire doors inside are covered with mirrors which allow the sink user a back view. The bottom drawers of the armoire were left intact.

The refurbished bedroom with its newly acquired lavatory was done over in maintenance-free materials and furniture.

The walls, closets and armoire are all powder blue. (Most monochromatic color schemes are beige, oyster or some other neutral tint. Powder blue is equally restful but lots more interesting.)

Coordinated decor

The furniture is rattan. It consists of two chaises covered in unbleached muslin for lounging or tanning under a sunlamp, end tables and drum tables. (The bed at the other end of the 16-foot-long master bedroom — unseen in the photograph — is also covered in the same muslin but quilted.)

Accent in yellow

The room's accent color is citron yellow, for the towels, telephone and the chaises' throw pillows. Plants lend further interest and color to the decor.

This hidden lavatory within a bedroom (shut the armoire doors and you'd never know it's there) is a neat solution to the lack of adequate facilities.

But, more than that, it's affordable, downright good-looking, easy to maintain and so clever you're probably wondering why someone didn't think of it before.

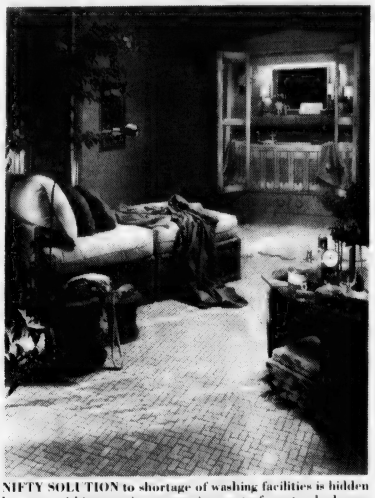

NIFTY SOLUTION to shortage of washing facilities is hidden lavatory within armoire occupying part of master bedroom wall.

HARRY'S

ANNUAL FALL FASHION FLING

(Everything's on Sale)

CARPET VALUES

Pepperell's: Inclinations
- 100% Heatset Nylon Pile
- Scotch Guard Carpet Protector
- 11 Subtle Tone on Tone Coloring

$9.35* Sq. Yd.

Design Twist • 5 Yr. Wear Dated
- 100% Heatset Nylon
- Anti Static
- 20 Solid & Tweed Colors

$6.50* Sq. Yd.*

EPITOME
- 100% Heatset Nylon
- Scotchguard Carpet Protector
- 19 Elegant Colors

$11.95* Sq. Yd.

NYLON PRINTS
- FAT FOAM BACKED
- 100% Nylon from

$6.49* Sq. Yd.

Starliner
- 100% Heatset Antron III Nylon
- Scotchguard Carpet Protector
- 13 Effervescent Colors

$10.95* Sq. Yd.

Also: Savings on Carpet From Leading Mills!

Mohawk - Burlington House (Partial Listing.)
Armstrong - J. P. Stevens

*Carpet Cushion & Installation Also Available

No Wax Sheet Vinyl From $3.50 Sq. Yd.
Armstrong - Congoleum - G.A.F.
Mannington & Biscayne

ARMSTRONG DESIGNER SOLARIAN
As Low as $12.95 and up

SAVE ON OUR DISCONTINUED PATTERNS & REMNANTS

HARRY'S LINOLEUM, TILE & CARPET CO., INC.

417 Hancock St. No. Quincy
Call 328-4002

Free Estimates

HARRY'S LINOLEUM, TILE & CARPET

417 Hancock St., North Quincy

328-4002

Our sale prices can't be beat on Highlight®...high-gloss seamless vinyl floors in House & Garden colors.

Highlight vinyl floors from Congoleum are high-gloss beauties...with a crystal-clear, no-wax finish that lets every detail of design and color show through. Easy to care for...stays new-looking for years. Your choice of many exciting styles and colors. At our low sale prices they're the brightest do-it-yourself bargains around!

As low as **$9.95** per sq. yd.

UNTIL OCT. 31

REPLACE OLD FURNACE MOTOR RIGHT NOW

With steadily rising energy costs fueling an inflationary spiral, getting the old homestead ready for winter has become a major fall project all across America.

Adding attic insulation, installing storm windows, caulking window sash, weatherstripping doors, and turning down the thermostat have all become part of the energy-saving program of cost-conscious homeowners.

However, there is one area of potential energy-saving that has been largely overlooked by most homeowners: their furnace motor, the one that forces air throughout the house.

Many home heating system motors are inefficient by present day standards since they were specified at a time when electricity was penny cheap and manufacturers were less concerned about efficiency than they are today.

But today electrical energy has skyrocketed in cost — just like fuel oil and gasoline — and inefficient motors can contribute substantially to the drain on the homeowner's operating budget.

Don't wait until your serviceman tells you your furnace motor has to be replaced before looking into the economics of an Energy-Saver motor.

NEWSCARRIERS WANTED

Here's a chance to earn extra money by building a Quincy Sun home delivery route.

Telephone: 471-3100

Fall Planting Time Is Here!

The Weather's Right

25% to 50% OFF

THE REGULAR PRICES OF ALL EVERGREENS, TREES, SHRUBS, ROSES

TOP SOIL 40 lb. Bag **$1.39** Reg. 1.99

GARDEN MUMS **99¢** and up

IDEAL TIME TO PLANT

YEWS $2.98
SPREADING & UPRIGHT Were 4.98

PINE $3.99

JUNIPER & ARBORVITAE $2.98

2½' 3' **ARBORVITAE $3.99**

SEASONED FIREWOOD
IMMEDIATE DELIVERY

OPEN EVERY DAY AT 7 A.M.

O'Connell GARDENS

Landscape Service & Garden Center

471-6868

165 Old Colony Ave., Wollaston
Open 7 Days 471-6868
Take St. Ann's Rd. which is opposite main gate to Veterans Stadium.

VISA

MasterCard

MORE SPECIALS SAVE 30% On All Pottery, Plant Hangers, Baskets, Bird Houses, Bird Feeders

MIRRORED WALLS are super space atretchers

Mirrors are super space stretchers

If your rooms give you claustrophobia, it's time to put mirrors to work.

Just adding a single strip of floor-to-ceiling mirror will create an elusive quality of light and shadow, and increase depth and dimension.

Placing mirror panels strategically around a room or mirroring entire walls can perform astounding feats, such as stretch boundaries, brighten a dark room, unify a too-eclectic furniture mix, mask architectural flaws, and double the effect of an already successful decor.

If "strategic" mirroring sounds like so much Greek to you, take heart. For here's some down-to-earth advice from design experts

"Mirror ONE wall, for example, and immediately you've doubled the size of a room," they say. "Mirror TWO walls, and you've quadrupled the room size. To widen a narrow space, mirror one of the long walls, and to raise the roof, use floor-to-ceiling mirror strips. Or, mirror the ceiling."

Alternating mirror and wood, wallpaper or stucco strips creates fabulous architectural effects that are sure to chase the sameness blues from plain-Jane rooms.

Strips may run horizontally, diagonally, or even in zig-zag patterns, but the Binswanger experts warn that such treatments are best for contemporary rooms. Mirror panels framed with molding are an elegant choice for traditional rooms.

To brighten a dark room, use mirrored surfaces where they'll catch and bounce back the most light. The wall facing the brightest window(s) is the natural choice. A framed mirror placed at the right angle from a table lamp will double its wattage, and crystal sconces look fabulous and cast twice the light when they are mounted on a mirrored wall.

COME IN And WICKER-IZE YOUR HOME!

COUPON

COUPON WORTH $63 TOWARDS PURCHASE OF ETAGERE ONE WEEK ONLY!

ETAGERE
60" High, 24" Wide
Reg. $129.00
With Coupon
$66

COUPON
RATTAN TOWEL RING SAVE $1
$1 WITH COUPON
Reg. $2.00

*ONE WEEK ONLY
Ends Oct. 18, 1980!
BAR STOOL $1 When You Purchase One For $24 Either Cane or Solid Seat SAVE $37!

TENNIS MONKEY SAVE $3
Reg. $5
Now $2

casual concepts
1627 Hancock St., Quincy 471-8167
Open Mon-Fri 10 a.m.-9 p.m. Sat 9 a.m.-5:30 p.m.

Wrap up hot water heater to save energy year-round

As the cold weather approaches, homeowners are becoming increasingly concerned with conserving heat energy. Today's homeowner can substantially reduce heat loss by insulating certain key points in the home where heat either escapes or is inefficiently used.

One such area is the hot water heater—the second largest user of energy in the home. By properly insulating the outer portion of the heater, enough energy can be saved to amount to a $25 to $40 savings each year.

The U.S. Department of Energy recommends adding external insulation to gas, electric and oil water heaters for these reasons:

• The energy used to heat water in the average home is greater than the combined uses for lighting, cooking, refrigeration, television and air conditioning.

• Virtually all water heaters are manufactured with insufficient insulation.

Some consumers attempt to insulate their water heaters with ordinary building insulation. Not only is this material inefficient, but the Department of Energy warns that, for reasons of safety, ordinary insulation should not be applied to gas heaters.

They do, however, recommend the use of specially designed water heater insulation kits.

Coat your roof regularly and save on repair bills

An ounce of prevention can be worth a stack of repair bills when it comes to roof coatings. Regular applications of a roof coating will protect your roof from the elements, extend its life, and cut down on repairs—ultimately saving you money.

Because roof coating procedures vary depending on the condition of the roof, material to be covered, and type of coating to be used, many homeowners turn the job over to a contractor.

Whether you plan to perform your roof maintenance projects yourself, or oversee a contractor's work, the National Paint and Coatings Association offers this advice:

• The perfect time to undertake roof coatings projects is during fall's mild weather, since blistering can result if a coating is applied in hot weather.

• The first step in any roof maintenance program should be a thorough inspection for holes and broken seams. Then, repairs should be made to correct any damage. Before deciding to use a roof coating, be sure your roof's problems aren't serious enough to require reroofing instead.

• Before a roof coating can be successfully applied, the roof must be free of moisture since the action of the sun's heat on a wet surface will cause blistering on some roofs. You should also make sure the roof is clean and free of dirt and debris by brushing or sweeping carefully.

• Roof coatings are available in many types. For advice on the best type of coating for your job, consult a roof coatings retailer.

• If you decide to hire a contractor, ask for references and check with the local Better Business Bureau about the company's reputation.

If the job is done well, it should protect your roof for three to four years before recoating is necessary.

PROTECT YOUR ROOF with regular applications of a roof coating.

ENJOY BIG, BRIGHT SAVINGS NOW ON THE NEWEST FROM FAMOUS QUOIZEL

Enjoy the beauty of Quoizel hand blown glass. Decorated with delicate accent striping and antique brass finish. Incredible Savings! Your choice of either a swag or table lamp at one low price.

Your Choice! $59.95

23" high lighted base, 3-way switch.

23" high, 14" diameter, 3-way switch, canopy hook and 15' chain.

You Save! $55.05 Regular Retail Value $115.00

QUOIZEL Lighting in the finest tradition Since 1930

granite city ELECTRIC SUPPLY COMPANY

19 Quincy Ave., Quincy 472-6500

SHOWROOM HOURS Mon. thru Fri. 9:00 to 5:00 Thurs. 9 to 9 Sat. 9 to 4

Ample Free Parking

If Your Bathtub Is Not Becoming To You, Then You Should Be Coming To Us!

"Bathroom Magic" PORCELAIN-COAT

FREE ESTIMATES

A Second Life For Your Old Fixtures

Bathtubs, Sinks and Ceramic Wall Tile Professionally Resurfaced

PERMA CERAM - SOUTH

769-5131

Converting living space to "family room" easy

Converting a living space into a family room need not be problematic. Interior designer Emy Leeser illustrates how, with imagination, the application of many do-it-yourself ideas, and the use of quality materials, you can create a room that is stylish, practical and fun for the entire family to enjoy.

Platforms add interest

To create architectural interest and to maximize space, Emy Leeser had platforms constructed. She chose a red, green and white plaid Belgian linen fabric to upholster the sofa cushions and pillows, while a coordinated linen plaid fabric in brown, red and white was used to make the window shades.

This corner of the room has now been transformed into a conversational area where family and friends can congregate informally.

Hiding cracked walls

A 100 percent Belgian linen wallcovering was used on the walls to help camouflage the cracked and bumpy walls. The textural surface of this wallcovering creates a dimension and adds decorative appeal.

The advantages of using linen wallcoverings are numerous. Some of the outstanding features include insulation, durability and soundproofing and, since it is anti-static, dust accumulation is kept to a minimum.

Little upkeep

Maintenance is minimal; just vacuum twice a year. Spots are removed by means of a damp sponge and mild detergent, or some stubborn stains are removable with a solvent cleaner.

For easy maintenance and durability, 12"x12" floor tile squares with a no wax surface were installed on the floors. These tiles add textural interest and dimension with their marbleized pattern in shades of tan, dark orange and white.

Built-in storage

The built-in bookcases and shelves provide storage and easy accessibility for the stereo, TV, radio and other paraphernalia.

Decorative wall hangings and other art pieces reflect personal preferences and add visual interest.

With minimum makeover, this room has been transformed into separate living areas where members of the family can enjoy hobby crafts, games and informal entertaining.

Siding Saves Solid Vinyl

(Cont'd from Page 20)

double the thickness of ordinary metal systems.

Solid vinyl gutters and downspouts are efficient, attractive and virtually maintenance-free. They will not corrode or dent like metal or need oiling like wood.

Vinyl soffit system panels give homes an attractive overhang as well as protecting against trapped wall and attic moisture.

They are easily adaptable for horizontal, sloping or wide installations. These soffit systems can be combined with vinyl fascia systems to protect areas which are hard to paint.

Final touch

Add the finishing touch to a solid vinyl exterior with Woodstead polystyrene shutters. They offer rugged weather resistance in an open, louvered design that is easily installed.

The Woodstead storm door, made of structural foam polystyrene, offers the advantages of low maintenance and reduces heat flow from the inside out.

If you look beyond the initial expense to the potential cost of future painting bills, solid vinyl siding is an investment that pays for itself in a short time.

Consult contractor

Before making a decision, consult a reliable home improvement contractor. He will answer your questions, show samples and give you an accurate idea of the time and expense involved. Look at other vinyl homes with solid vinyl siding and talk to the owners.

authorized Scotts Lawn Pro retailer

Fall—Nature's time to thicken lawns.

Compact, lightweight formula produces a deep green lawn.

Spread now for longer lasting greenness into winter and earlier green up next spring.

Reg. $13.45 SALE $10.95 *

5,000 sq. ft. Bag

* PLUS - $1.00 Mail-in Refund per bag
Limit $6.00 refund per household. Exp. 10-31-80

Old Colony Landscape
GARDEN SHOP 335-6600
151 Washington St., Weymouth, near junction Rtes 53 & 18

Springwood Services, Inc.
"all about rugs"

FAR BETTER. Cleans deeper, dries faster. Power is generated in our self contained truck mounted plant. No noise or mess.

Any Size
Livingroom, Dining Room and Hall Carpet Cleaned
ONLY $65

SAVE 25% OFF Cash & Carry Carpet Cleaning

Cleaning
25% CASH & CARRY
PICKUP & DELIVERY
ON LOCATION
UPHOLSTERY

Sales
BETTER QUALITY RUGS WITH ASSURED INSTALLATION

Services
SCOTCHGARD®
ANTISTATIC
DEODORIZING
DYEING
WATER DAMAGE
SMOKE DAMAGE

Repairs
PATCHES
BURNS
RIPPLES
SEAMS
ETC.

240 Ivory Street, Braintree 848-8282
Directions: Route 3 Union St. Exit Toward Braintree 1st Left After Motel

The BEACON Family...

ETTA COLUCCI
44 Years in Home Decorating

...home decorating specialists featuring the finest names in upholstery and drapery fabrics. The combined total of our experience is 109 years. Let us show you how experience can produce the results you are looking for. Largest Selection of Drapery and Upholstery Fabrics in New England.

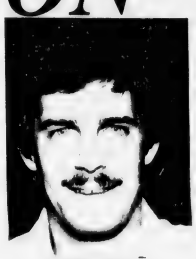

GERRY NICKLAS
9 Years Sears Drapery Department

SANDY ROUNSEVILLE
17 Years representing Andrew Dutton and Robert Allen Fabrics

All Work done by Our family On The Premises

109 Years Experience In Home Decorating

- Waverly fabrics from $2.49 per yard
- La France Velvets From $14.98 per yard
- Visit our Bargain Basement
- Over ½ Million Yards in Stock on 2 floors

EVELYN LINDQUIST
17 Years in Home Decorating For Archibald MacGregors

JIM HAGAN
17 Years For Paul Barrow and Robert Allen Drapery

SUSAN PITTENDREIGH
5 Years Experience graduate N.M.C. School of Design

We Will
Custom Design Any Window Treatment
• Your Windows • Your Fabric or Ours
Our Experience and workmanship
At LOW - LOW Prices

Custom Slipcovers FABRIC INCLUDED
Chair $99.50 Sofa $159.50

Don't Throw Away OLD FURNITURE We Are Expert Custom Upholsterers

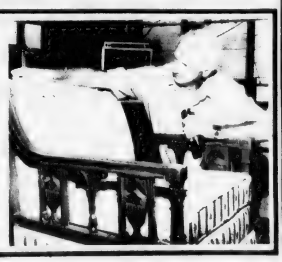

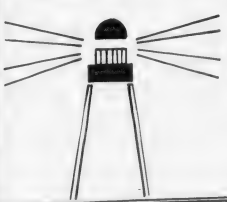

Beacon
Fabric and Furniture
1568 Hancock St., Quincy 479-8755
Across from Sears. OPEN 9 to 9 Sat. til 5

"Watch your step" when buying carpet to get what you pay for

A paint job can do wonders for your room but, if your carpet is dull and dingy, much of that "new look" will be lost. There comes a time when any floor covering has to be replaced.

Today, three quarters of America's living rooms are covered with wall to wall carpeting, and that percentage is growing. Although carpeting is the single largest furnishing expenditure for many people, the price, surprisingly, hasn't risen that much over the past 20 years.

Nevertheless, it's still an expensive outlay. Here are some buying guidelines that will help to ensure that you get what you pay for.

For example, all synthetics are not alike. There is a wide range of fibers and blends. Some wear better than others, and some take and hold color better than others.

Strongest synthetic

Nylon, for example, ranks as the strongest synthetic, but it also has a hard feel. It's easy to clean, but it also shows dirt more quickly.

On the other hand, the acrylics are judged to be most like wool. They're strong, resilient and considered easy to clean. These are usually more expensive than nylon. These are just two examples of the many choices available to you.

Many people judge carpet value by the depth of the pile, but it is total surface weight—not depth of pile—that is the important factor if you want a long wearing carpet.

Testing the weight

To test the density or surface weight, bend the carpet and try

offer this service unless you insist upon it.

Carpet that is soft blue under store lights can turn to cold steel-gray under your living room light.

By having a sample, it's further protection that the carpet when delivered is the color AND the quality you selected.

What's included?

In many parts of the country, the price of the carpet includes padding and installation. If that padding is very thin, it will pay you in the long run to spend a small additional amount for better quality. Good padding will add years of life to your carpet, and it's softer under foot.

If this is your first wall to wall carpeting, you'll be surprised at how beautifully it pulls your room together, and how it absorbs noise. What you may not have known is that carpet fibers also absorb odors. Vacuuming alone won't dispel them.

Fresh deodorizer

What you'll need is a good rug and room deodorizer for that job.

Your room will smell as fresh as it looks. It's a nice finishing touch.

Decorative Upholstry Fabrics

54"-60" Wide — 100% Cotton — Cotton/Polyester

	REG.	SALE
Velvets	$8.00 to $20	$3.25 to $6.50 yd.
Nylons	$4.50 to $10.	$2.25 to $3.50 yd.
Vinyls	$4.50 to $7.50	$2.50 to $3.50 yd.
Dress Fabrics		
Terry Cloth	$2.75 to $4.50	$1.25 to $2.25 yd
Velour	$4.50	$2.25 yd.

XMAS GIFTS MAX FACTOR
FRAGRANCES 50% to 80% OFF
Toujour Mui $1.99 Aquarius $1.50 Jasmine Musk $1.25
Nail Color $2.25 for 4 Colors ½ oz. each

N.E. World Wide Export
247 Water St., Quincy 472-0251
Open 9 - 5 After 5 Call 479-8828

MANNINGTON VINYL REMNANTS 6 x 6 to 6 x 10 Enough to do an average bath. 18.95

9 x 12 NYLON AREA RUGS From $59.95

A Free HOKEY with the Purchase of $495.00 Broadloom

FALL CLEANING SPECIAL
WALL-To-WALL
Rotary Brush Steam Extraction min. 200 sq. ft. Now 17¢
Also Area Rugs & Orientals
Call for Quote

WE CARRY A COMPLETE LINE OF MANNINGTON NEVER-WAX FLOORS

OCTOBER SPECIAL
MANNINGTON ARISTOCON 20% OFF

ALWAYS REMNANTS IN STOCK AT GREAT SAVINGS
Always Remnants In Stock At Great Savings

GALLAGHER FLOOR COVERING, INC.
49 Billings Road, No. Quincy 328-8399
HOURS: Mon.-Fri. 9 a.m.-5:30, Sat. 9 a.m.-3 p.m.
Thurs. Til 8 p.m.
master charge VISA

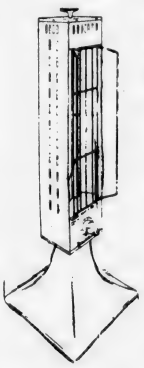

DELUXE QUARTZ HEATER
$39.77
- Saves Money and Energy
- Instant Dependable Heat

Max's PAINT and HARDWARE
254 Washington St., Quincy 773-1561

Know Tools For Best Results

A basic knowledge of a striking or struck tool's design is helpful for using it properly and safely, according to the Hand Tools Institute (HTI), a trade association of American and Canadian manufacturers of quality hand tools.

The faces of striking and struck tools are designed to direct the force of a blow to the center or body of the tool where it can be absorbed.

Dangerous blow

Off-center blows send the shock along the sides of a tool where there is insufficient backup material. Rather than cushioning the blow, the effect is shearing which can be dangerous.

Struck tools for cutting have edges designed for maximum cut and durability by means of the angle and thickness of the cutting edge.

Many failures and injuries are caused by a dull cutting edge because the tool can no longer function as it was intended.

Next to the common nail hammer, perhaps the most widely used type is the ball peen hammer which, by its design, underlines the importance of

(Cont'd on Page 29)

PLUG INTO OUR ONE STOP ENERGY CENTER

We have the equipment plus the all important expertise.

The Yankee Energy Saver

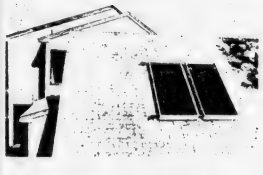

"The South Shore's complete energy conservation center featuring a wide variety of products plus the years of experience to help you save energy in your home or office."

SUNWORKS SOLAR SYSTEM
EXOLITE PASSIVE SYSTEMS
Free Solar Seminars starting soon.
Free Solar Survey & Estimate
Call today for reservations & details.

Featuring
THE COMPLETE LINE OF
RUSSO WOOD, COAL, WOOD/COAL COMBO
- Energy Harvester
- American Stove
- Black Bart
- Proformer Z
- King

GAS & OIL BOILERS
SALES & INSTALLATION
- Enertrol
- Honeywell Chronotherm
- Stack Dampers
- Insulation

The Yankee Energy Saver 13 SCHOOL ST., QUINCY
(An Affiliate of Quincy Adams Oil Co.)
471-2277
STORE HOURS: Mon.-Sat. 10-6 Tue.-Fri. 10-9

Top Off Your Dining Room With Ceiling Tiles

The great outdoors and the great indoors run on different cycles. The warm weather that brings flora and fauna to life — and brings us out of doors to enjoy them — sends certain rooms of the home into hibernation.

Notably the dining room. Formal dining is as rare in the summertime as long underwear. If visitors set foot at all in the dining room, it's usually only in transit from the front door to the backyard for a cookout.

Hearty dining

When the thermostat starts to fall, however, the dining room's stock starts to rise. Harvest-time means the hefty-eating holidays of Thanksgiving, Christmas and New Year's are right around the corner. Dining room decorum sets holiday repasts apart from ordinary meals.

The problem is, when we're ready to recall the dining room to active duty, it may not be able to pass the physical.

Not ready

Especially the ceiling. Cracking plaster, chipping paint or discoloring tiles aren't helped any by a hot summer of cold neglect.

So the place to start "winterizing" your dining room, to make it company-worthy, is at the top — with a new ceiling.

In picking a ceiling, be frugal and lavish at the same time. Save money with an install-it-yourself model, but put some of those "saved" dollars into a stylish design and other features befitting the dining room's special status.

Unlike old-fashioned tiles, these have square edges which meld snugly for wall-to-wall pattern without any obvious seams.

"High" in extras

Like a luxury automobile, these ceilings come "loaded" with extra features. They are acoustical, which means they'll muffle digestion-disturbing noises in dining rooms. They are easily washed with a sponge soaked in a solution of mild detergent and lukewarm water.

The special material used to make the tiles resists extreme shrinking and swelling caused by temperature and humidity fluctuations. It also makes the tiles fire-retardant, so they won't contribute to the spread of flames in the event of fire.

The tiles can be either cemented or stapled in place. If the old ceiling is level and in reasonably good shape, five drops of cement per tile (one at each corner and one in the center) will do the trick.

For damaged ceilings

If the old ceiling is uneven or badly damaged (or consists of exposed joists), wood furring strips should first be nailed to it, and then the tiles should be stapled to the strips.

Functional as well as fashionable, these ceilings are appropriate not only for dining rooms, but also for living rooms, family rooms, kitchens — any room you want to remove from "cold storage" for fall and winter festivities.

'WINTERIZING' YOUR DINING ROOM to make it company-worthy for the holidays can start with a new install-it-yourself ceiling.

GRAND OPENING
SALE
20% to 60% Off
All New Stock On Floor
Butcher Block/Glass Top Tables/
Dinettes/Furniture/Lamps/

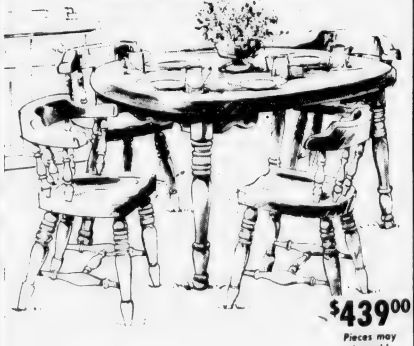

$439.00
Pieces may be sold separately

Start Your Lay-A-Way Now for Christmas
QUINCY DINETTE CENTER And UPHOLSTERY
544 Washington St., (Rte. 3A)
Quincy Point - 773-3002
Open 9-8, Sat. til 5

rigid vinyl
prime
replacement
windows
with insulated glass
QUALIFIES FOR
ENERGY REBATE
Special
$179 each
Measured and
Installed up to
101 U I

Offer expires Saturday
Oct. 18, 1980
Minimum 3 Windows

Rigid vinyl, a product of space-age technology, is impervious to the elements. It won't peel, crack, rot, pit or corrode, and will maintain its bright, clean finish for years. Precision extrusions form structural frame members that do not expand or contract due to changes in temperature or humidity. The result is a superior air-tight window. Hollow extruded channels form insulated air pockets and the totally non-conductive property of rigid vinyl creates a window that offers a most effective insulating barrier to the most severe weather conditions.

What is a prime replacement window?

- It is Not a storm window
- It Replaces your old worn wood window
- It Replaces your storm window
- It is easy to install and has a maintenance free finish
- It has superior thermal properties

SLOPED and FLAT
Roofing
by
Fully Trained and Insured Experts
We do the complete job - repairs
chimneys - gutters - reflashing
and carpentry

VINYL SIDING
Ask About Our
WESTROC 40 Year Warranty
INSULATION IS OUR SPECIALTY
OPEN MON.-FRI. 8:30-5:00 P.M.
SAT. 9-1 P.M.
For Free Estimate Call Anytime
TULLIO
AND SONS INC.
HOME IMPROVEMENT SPECIALISTS
170 WASHINGTON ST.
QUINCY
472-6660
472-6680
LICENSED AND FULLY INSURED

How to choose paint colors that will enhance your decor

Selecting just the right paint colors for your decorating projects often seems overwhelming because of the great variety of shades available. These suggestions from the National Paint and Coatings Association will help eliminate much of the guesswork.

Since walls are the largest surface in the room and provide a background for furnishings and the rest of your decor, paint color is an integral part of the overall decorating scheme. Ideally, you should coordinate paint colors at the same time you are selecting your carpeting, upholstery and drapery fabrics.

Take along samples

When you make your initial visit to your paint dealer, take samples of all materials to be used in the room — carpet, fabrics, wallcoverings.

Select several paint chips that you think will work well with your furnishings, keeping in mind that the color will be much more intense on a large wall than on a small paint chip.

When studying paint chips, be sure to mask other colors on the same paint card. Otherwise your eyes will tend to blend them all rather than see them individually.

COORDINATE PAINT COLORS with carpeting, upholstery and drapery fabrics.

Take the chips of several possible colors home and examine them in the room you will be painting — under both natural daylight and artificial lighting. Hold or prop them up in a vertical position, as they'll appear on the wall.

If the color match must be precise, or if you're still unsure about your color choice, buy the color that seems best in the smallest available quantity. Brush out several 2" X 2" samples on the walls of the room you will be painting. After they're dried, study the samples in daylight and under artificial lighting, next to other materials that will be used in the room.

Buy all paint at once

If you're sure about your color choice, buy all the paint you will need for the project at the same time to ensure color consistency. (Your paint dealer can help you estimate how much you'll need.) When finishing one can of paint and starting with another, always begin and end at a corner so that any color differences will be unnoticeable.

SOUTH SHORE TILE
DISTRIBUTORS INC.

CERAMIC TILE FOR ALL AREAS

SOUTH SHORE TILE DIST

DOMESTIC & IMPORTED WALLS & FLOORS

DISTRIBUTOR OF MID STATE TILE

30 LIBERTY ST., QUINCY 471-3210

NEWSCARRIERS WANTED
Here's a chance to earn extra money by building a Quincy Sun home delivery route.
Telephone: 471-3100

• CUSTOM DRAPERIES • CURTAINS • RODS •

The Snuggables™
FROM HERITAGE QUILTS

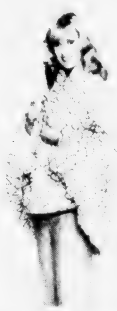

The Snug Shrug™
this cozy BED JACKET/TOPPER is filled with puffy polyester and lined with velour to keep you stylishly warm while on the go. One size fits all. Choose from several designs.

REG. $14.99
Sale $12.00

Keep your heating bills down and your body warm with the original SNUG SACK body garment. Quilted with 100% Polyester, featuring a NYLON NO SNAG zipper. Choose from several designs.

	REG.	Sale
Medium	$26.99	$20.00
Large	$28.99	$22.00

Great Gift Idea • Use Our Convenient Lay-A-Way Plan For Early Christmas Shopping

Lay-a-way
Ryder's
CURTAINS • DRAPERIES • LINENS
1489 Hancock St., Quincy Center
773-1888 Store Hours Mon.-Fri. 9-9 Sat. 9-5:30

PILLOWS • CUSTOM DRAPERIES • BEDSPREADS • BLANKETS • SHEETS • BATH SHOP
CUSTOM BLINDS • PILLOWS • WINDOW SHADES • TABLE LINENS • WOVEN WOODS •
CURTAINS • SPREADS • DRAPERY HARDWARE

A & J
UPHOLSTERERS & DECORATORS
Custom Upholstering & Slipcovers
Upholstering • Repairing • Remodeling

Expert Workmanship
Complete Line of Decorator Fabrics
Upholstered Headboards
Upholstered Wall Covering
Foam Cushion Insert Replacements
Cut to Size

Bassett
6 pc. Bedroom Set
Light Pine Finish $1100.00
Reg. $1,555 Now

We Carry a Complete Line of Home Furnishings

Call for FREE Shop-At-Home 471-6819
Free Estimates · Free Pick-Up & Delivery
25A Beale St., Wollaston

INSUL-DARK
HEAT SAVING SHADES
REG. $5.99 $4.49
Up to 37¼" wide
Cut to size

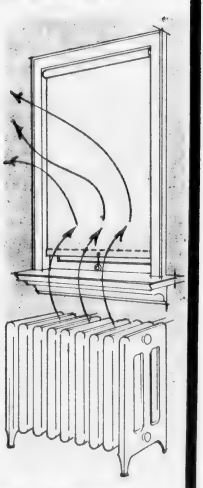

Proper use of window shades can block the amount of heat that normally seeps out through windows by 24 to 31 percent. According to researcher's estimates, this can save you as much as 8 cents* per dollar on heating costs.
Sale ends Sat. Oct. 18th

MARY CARTER PAINT CENTER
139 Water St., Quincy • 773-7707
Open Thurs. and Fri. 'til 8

Inflation bullet is easier to bite with soft water supply

The economic bullet. With inflation hovering in the upper teens, it's being bitten by Americans from coast to coast. And, to meet the "high cost of living," statistics show that consumers are developing some innovative ways to make the bullet a bit more palatable.

The taste of chicken, for instance, is being savored by more meat-and-potato stalwarts as evidenced by a 22 percent rise in poultry sales over the past three years. Car owners, too, are getting into the act, "pooling" passengers to reduce gas consumption and trading in less often as the average age of cars on the road rose from 5.5 years in 1970 up to 6.8 in 1979.

For those looking for ways to make inflation a pill they can swallow, especially with cold weather utility bills just around the corner, the Water Quality Association offers some around-the-house advice when dealing with the home water supply.

• *Hot Water.* Everyone knows how expensive an untended leaky faucet can be in creating higher utility bills, but fewer realize how much can be lost due to scale buildup inside the hot water heater from minerals found in hard water.

A recent study conducted at New Mexico State University found that an electric heater can actually lose up to 10 percent of its efficiency as unwanted minerals form scale on the heater walls.

Installation of a home water softener that removes hardness minerals can help heaters work at their maximum, thus eliminating unnecessary costs.

• *Cleaning Aids.* According to U.S. Government statistics, a family of four currently spends an average of $956 annually on cleaning supplies, a figure likely to rise even higher in the face of double-digit inflation.

When it's important to make a little go a longer way, the Water Quality Association advises that it's possible when soaps and detergents are combined with soft water.

Rid of hardness minerals that can leave soap scum around bathtubs, streaks on windows, spots on chrome, soft water actually boosts the efficiency of cleaning products reducing consumption by as much as 60 percent.

• *Clothing and Other Washables.* Though the cost of ready-to-wear has risen over 10 percent in the last year, figures on clothing repair are increasing just as sharply as consumers seek out quality merchandise that will hold up longer.

To save wear and tear on apparel as well as the sewing basket, experts agree that laundering in soft water is best.

In fact, a 10-year study comparing life-spans of items washed in hard and soft water, showed that the soft water-washed items increased life-spans between 20 and 30 percent, a prime consideration in view of the price tags on today's designer jeans.

This fall, though it appears that the economic barometer will continue to rise with little relief in sight, remember that an inflation hedge such as a home water softener can help homeowners get the bitter taste out today's inflationay bullet.

Know Tools For Best Results

(Cont'd from Page 26)

selecting the right tool for a specific job.

The ball peen hammer has a rounded, slightly crowned striking face with bevelled edges and a round, ball-shaped peen on the opposite end of the head.

Ball peen hammers of the proper size are designed for striking chisels and punches and for riveting, shaping and straightening unhardened metal.

Proper diameter

When used for striking a struck tool, the ball peen's face should have a diameter at least 3/8 inches larger than the face of the struck tool.

Using the ball peen hammer safely means always striking squarely with the hammer's striking face parallel to the struck surface. Glancing blows should be avoided to minimize chipping the hammer's face.

Never strike with the side or cheek of the hammer.

According to HTI, the most important safety rule for all striking and struck tools is the use of safety goggles.

NEWSCARRIERS WANTED

Here's a chance to earn extra money by building a Quincy Sun home delivery route.

Telephone: 471-3100

Grand Opening

Our NEW North Weymouth location

CUSTOM GLASS CO., INC.

360 Bridge St., N. Weymouth 337-3030

548 Pond St., Braintree 848-2522

Storm Windows Repaired
Plexiglass Screens
Table Tops

FREE • FREE • FREE
10 Gallons Gas
With every Insurance Windshield Replacement

Mirror Work A Specialty

Windshields Replaced
Free Loan-a-Car Available
Insurance Company Approved

Stop in for your FREE GIFT

FREE ESTIMATES
Low, Low, Prices
Will Measure and Deliver

Open evenings by appointment
Open all day Saturday
24 hr. service for Plate Glass 848-2522

NHD

a great deal more than a hardware store!

SAVE ENERGY SALE!

Sale Starts Today - In effect thru Sat. Oct. 11

The Old Yankee
SAVE $30.

The Old Yankee Heat Saver
Attached to free standing oil fired furnace, blows warm air into room
59.99

No. 100 AIRTIGHT SCANDIA STOVE
All cast iron side plates to protect fire box. Takes 26" logs. 5 year limited warranty.
139.99 Reg. $169.99

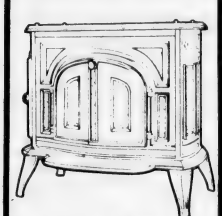

SCANDIA WOOD BURNING STOVE
No. 315D
10,000 to 15,000 cu. ft. capacity. Accepts 22" logs. Cast iron lined.
279 Reg. $299.99

STANLEY

STANLEY 6 lb. Wood Chop Maul
56 - 800SP
10.99 Reg. $14.99

STANLEY 3½ Single Bit Axe
59-213 SP
9.99 Reg. $12.99

STANLEY 6 lb. Sledge Hammer
56 - 806SP
10.99 Reg. $13.99

ASSORTED FIRESETS
CLOSEOUT PURCHASE
8.88
Original Retail Value to $29.99
Shovel, Poker, Brush, Holder
Limited Quantities
No Rain Checks

OREGON

OREGON LIFT 'N CUT LOG LIFTER
Hoists long logs up off ground for easier sawing. Keeps saw from hitting ground, binding in cut.
19.99 Reg. $29.99

5 Qt. Cast Iron Tea Kettle
Early American Style
19.99

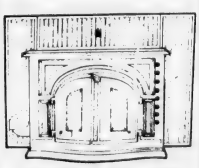

SCANDIA No. 320 FIREPLACE INSERT
No. 320
Will fit any fire place with these dimensions:
Width 32" to 44"
Height 24" to 31½"
Depth 14"
Burns wood.
399 Reg. $449.99

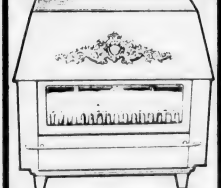

SCANDIA WOOD/COAL BURNING STOVE
No. 900
15½" D x 31" W x 31" H. Accepts 24" logs. Rear vented. All cast iron lined. Cook top area. Steel cabinet.
389 Reg. $449.99

STANLEY

Save $2

STANLEY BOW SAWS

21" BWS21SP	3.99
24" BWS24SP	4.99
30" BWS30SP	5.99

NHD So. Artery and McGrath Hwy. Open 9 to 8, Mon.-Sat., Tel. 773-5320 QUINCY

VISA master charge

North Quincy/Wollaston

'Roadway Dangerous'

Morrissey Urges Newport Ave. Repair

Rep. Michael W. Morrissey (D-Quincy) has asked the State Department of Public Works to make repairs as soon as possible to Newport Ave. in the vicinity of State Street South.

"The roadway is especially dangerous during inclement weather when cars often break down after traveling through the puddles," Morrissey told DPW Commissioner Dean Amidon.

"And conditions are worsening."

Morrissey said some of his constitutents call that section of the road a "roller coaster."

He said the DPW is in the process of awarding contracts for repairs to the road and that Amidon told him he will look into the situation and make efforts to expedite the project.

But the commissioner added that the department is concerned any work on the road would have to take into consideration pedestrian safety and the large volume of traffic that uses the road.

Squantum Center Schedule

The Squantum Community Center, 136 Standish Rd., will be closed Monday, Oct. 13, in observance of the Columbus Day holiday.

The schedule for the remainder of the week will be:

Tuesday, drop-in day.

Wednesday, 4-H club, 2:45 to 4 p.m.

Thursday, blood pressure clinic, 9:30 to 10:30 a.m.; 5:30 to 6:30 p.m.; smoke detector information, 6:30 to 8:30 p.m.; Kids in the Kitchen, 7 to 8 p.m.

Friday, senior citizens day; stretch exercise, 11 a.m.; knitting, 1 p.m.; swim fun at Lincoln Hancock pool, 8 to 9 p.m. Bus leaves center at 7:30 p.m.

Center hours during non-holiday weeks are Monday, Tuesday, Wednesday and Friday, 1 to 5 p.m., and Thursdays, 9 a.m. to 9 p.m. The phone number is 328-4851. Mary Gougian is coordinator.

MORE THAN $39 was raised to fight muscular dystrophy at an Everett St., Wollaston carnival recently. Taking part in the carnival and gym show were, front row, from left, Debbie Earley, 10; Dana Guilfoy, 8, Katy Wilson, 11 and Laura Chiampa, 11 and, standing, Robin Guilfoy, 9 and Lisa Keith, 10.

(Quincy Sun Photo by Steve Grochowski)

Monthly Dances Begin Saturday At St. Ann's

St. Ann's Church, Wollaston, will hold its first monthly dance of the season Saturday, 8:30 p.m. to 12:30 a.m. in the school hall, 1 St. Ann's Rd.

Music will be by Denis Curtin and refreshments will be available.

The dance committee is offering a grand prize of a trip to Ireland to be awarded at the final dance of the season May 9. The prize will include air fare for one or the cash equivalent.

At each dance during the season, five names will be drawn from those in attendance. Those people will be eligible for the grand prize drawing at the final dance.

The dances will be held the second Saturday of each month.

Baron Hugo, Milltones At Fenno House Oct. 16

Baron Hugo will lead the Milltones in an evening of songs, comedy and imitations Thursday, Oct. 16, at 7 p.m. in the common room of Fenno House, 540 Hancock St., Wollaston.

Baron Hugo was renowned in the Big Band era as King of the Totem Pole Ballroom. He shared the bandstand with such noted band leaders as Glenn Miller and Tommy Dorsey.

Don't take other banks for Granite.

We're All You'll Need In Banking.

LONG HOURS - our branch opens at 8:30 and doesn't close 'till 6:00

CONVENIENT LOCATIONS - across from Boston Gear in North Quincy next to Grossman's in Quincy Center

HIGH INTEREST - highest available in Massachusetts

ALL AVAILABLE ACCOUNTS - including free checking and money markets

FULL PROTECTION - with more protection, dollar for dollar, than FDIC

and a GOOD NEIGHBOR for 27 years.

If you're opening a bank account make it one that's safe and profitable . . . don't take other banks for Granite!

Granite your co-operative Bank

NORTH QUINCY 440 Hancock St. 773-8100 Open Daily 9-3, Fri 9-5:30, Sat 9-1
QUINCY CENTER 100 Granite St. 471-3900 Open Daily 8:30 - 6, Fri 8:30 - 7, Sat 10-2.

All Deposits Insured In Full

A Touch of Class

Claire Cooledge's

Doorway to Fashion

Save Time And Money On Fall Fashions

Senior Citizen Discount

Closed Mondays

Open Tuesday thru Saturday
10 A.M. - 5:30 P.M.
Open Thurs. eves 'til 8:30

28 Greenwood Ave.,
Wollaston
across from the MBTA

773-5266

VISA

QUINCY'S CHEERLEADERS — Kneeling, front, Co-Capt. Rosanne Johnson, left, and Capt. Leanne DelVecchio. Second row, Patty Barry, Joanne DelVecchio, Cathy Brown and Lynn LaPierre. Back row, Holiday McQuade, Renae Jeli, Lorraine Uhlar, Sandy Walter, Denise McCall and Janet Burgess.

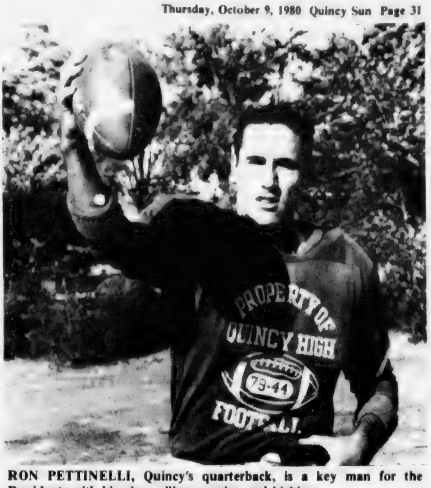

RON PETTINELLI, Quincy's quarterback, is a key man for the Presidents with his play calling, passing and kicking.
(Quincy Sun Photos by Steve Grochowski)

Quincy 7, Revere 7

Presidents Face High-Powered Waltham

By TOM SULLIVAN

If the Quincy football season continues its present pattern, Coach Tom Fitzgerald may not last out the year.

The Presidents lost their opener to Cambridge Rindge and Latin, 8-7. They then squeezed by Weymouth South, 13-12.

Last Saturday they made an outstanding showing against Revere, the eighth-ranked team in Eastern Mass., but had to be satisfied with a 7-7 tie.

"I'm going to be a nervous wreck," said Fitzgerald, whose team Saturday faces high-powered Waltham in a 1:30 p.m. Suburban League game at Veterans Memorial Stadium. Last week Waltham pulverized Weymouth North, 48-0, after beating Brookline, 21-6. The Hawks dropped a 14-13 non-league squeaker to BC High in their opener.

Quincy's defense was outstanding again last week and the offense was vastly improved over its poor showing against Weymouth South.

SEASON SCORING

	TD	PAT	Pts.
Iodice	2	0	12
Pettinelli	1	3	9
Burke	1	0	6

"We moved the ball pretty well but the offense usually had to start near its own goal line," Fitzgerald said. "Our defense stopped them four times inside our five-yard line and that makes it tough for the offense. And we had two touchdowns called back."

Ed Mackey again was outstanding both ways. He made some fine catches of Ron Pettinelli passes, as did Sean Burke.

Burke caught what looked like a touchdown pass but an official nullified it. Mike Shaughnessy ran back a kickoff 80 yards for another apparent score but another penalty voided it.

On defense Mackey was superb and others hailed by defensive coaches Joe Goguen and Bill Maver were Ken Gustin, who made a key pass interception on the goal line, and Co-Capt. Walt Kilgallon, who had eight tackles and assisted on 10 others. "He really showed his leadership qualities," Goguen said.

Maver also singled out Mike Nevins, who stopped a quarterback sneak on the one-yard line to halt a Revere score; Scott Anson, Capt. Fran Duggan, John Taglieri, Chris Chevalier, Mike Burns and sophomore Jamie Gravalese.

Fitzgerald had good words for Pettinelli at quarterback, Mike Abboud and Javier Perez, who did well in his first varsity game, replacing the injured Ed Iodice, the Presidents' fastest ball carrier.

Also praised for their work on offense were Duggan, John Varrasso, Anson and Mackey.

"We made them change their game plan and stopped their great running back, (Eddie) Santosuosso," Fitzgerald said.

Quincy drove 80 yards after the opening kickoff to score its touchdown, Pettinelli going over from the two and also kicking the point.

In the third period Revere scored on an eight-yard pass from Jim Mercurio and Richie Diaz. Santosuosso missed the extra point kick but Quincy was offside and he made the second kick to tie the score.

Quincy gained a net of 126 yards on the ground to 91 for Revere. The Presidents had 54 yards passing as Pettinelli hit on six of eight, while Revere picked up 165 yards through the air on seven for 18. Quincy had 10 first downs, Revere 10.

Quincy - Waltham Game On WJDA

WJDA will carry a live play-by-play account of the Quincy-Waltham game from Veterans Memorial Stadium Saturday.

Sports

Sportlight, Adams, Beau's Rack Up Wins

Sportlight Tavern defeated Dayce's, 4-3 Monday night in Executive Hockey League action at the Youth Arena.

John McNeill had two goals for Sportlight and Jack Powers and Charlie Duffy had one each. Ed Dwyer had two assists and Al McKay, Ed Lenihan, Bob Murray and Don Costa one each. For Dayce's Jack Valle had two goals and David Mullen one. Mullen, Colin Campbell and Doug McClean had assists.

Dennis O'Connell and Tom Roberts scored two goals apiece to spark Adams Sports to a 6-3 win over The Hofbrau. Bob Donovan and Bob Simonelli had the other Adams goals. Kevin Glynn had three assists and Alan Gullickson and Donovan two each. Jerry Fitzgerald, Dave Edgren and Wayne Cashman scored for Hofbrau with Art Boyle, Jack Hurley and Dave Towle having assists.

Beau's Place topped Washington Tap, 4-1, on goals by Ken Gardiner, Mike Haynes, Terry Flaman and Rick Golden. Flaman had two assists and Bob Carroll, Steve Dyment and Charlie Chambers one each. Ralph Gibbs scored for Washington with Ed Grogan and Paul Casey assisting.

Lisa McBirney On Stetson Basketball Team

Lisa McBirney, a freshman from Quincy, is on the Stetson University women's varsity basketball team.

Lisa is one of five freshmen who have made Coach Kelly Jordan's team.

● *Soccer*

North Still Chases First Win

The North Quincy boys' soccer team continues to play well but still cannot get its first win of the year.

Paul Bregoli's Raiders last week bowed to Suburban League leader Brookline, 5-2, and lost to Waltham, 5-1.

The Raiders yesterday (Wednesday) played Quincy. Today (Thursday) North plays at Sharon and next Wednesday will host Weymouth South at 3:30.

The Brookline game was closer than the score indicates. Brookline broke on top in the first period on the first of two goals by Matt Yorks. Paul Mallory's aggressive goalkeeping kept the league leaders off the board for the rest of the half.

The Raiders tied the score midway in the second period as Charlie Spiropoulos and John Keenan hooked up on a direct kick. Spiropoulos passed to Keenan, who directed the ball by the Brookline goalie.

The third period saw North stun Brookline with a goal by Peter McGillicudy. Steve Dodd, playing well at his inside spot, made a perfect cross to McGillicudy, who drilled it past the goalie from 10 yards out.

North's joy was short-lived as Brookline fought back with two late third period scores and added two goals in the final period. Steve Cahill and McGillicudy missed good scoring chances, for North.

Injuries again plagued the Raiders with Tri-Capt. Bill Bradley forced to miss two games and Chris Dunn hobbled by a muscle pull. Tri-Capt. Paul Gill did return and played well as did the other Tri-Capt. Bill Koch. Bregoli also singled out Keenan, Spiropoulos and McGillicudy for their performances.

A fired-up Waltham team took the early lead over North but the Raiders came back to tie it up on Keenan's second goal in as many games. Spiropoulos' shot deflected off a Waltham player and Keenan put the rebound into the top right hand corner of the net.

Waltham scored two second period goals and dominated play in the final quarter.

Mallory again played well in goal in sloppy conditions, making 23 saves as Waltham outshot the Raiders, 30-4. Pat King added two saves late in the game. Scott Brennan played well as did Keenan, Spiropoulos, Gill and Koch.

COLMAN'S SPORTING GOODS
ARCHERY ARCHERY
● Browning
● Shakespeare
● Stemmler
CUSTOM CAMOUFLAGE BOW PAINTING
BEAR
BEAR
White Tail
Compound
Hunter Bows

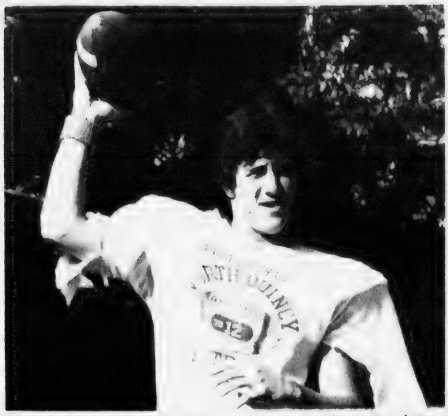

JACK BROWN, North Quincy's quarterback, not only passes and runs, but also holds the ball for Jack Leone on field goal and extra point attempts.

RAIDERS' INSPIRATION — North Quincy's cheerleaders. Front, left to right, Nancy Peduzzi, Janice Curran, Co-Capt. Jean Vella, Capt. Linda Morash, Lisa Morash, Mary Kate Kennedy and Jane Leonhardi. Back row, Amy Johnson, Alta Driscoll, Jacquelyn Desaulniers, Kathy McCarthy, Kathy Butler, Kathy White and Kim Curran.

(Quincy Sun photos by Steve Grochowski)

North Quincy 14, Newton N. 14

Raiders Chase No. 2 At Cambridge Latin

North Quincy's football team made a fine comeback after its bombing at Brockton and, after a 14-14 tie with highly-rated Newton North at Newton Saturday, Coach Dave Burke was pleased with the Raiders' overall performance.

Saturday North will try for its second win when it travels to Daley Field in Cambridge for a 10:30 morning game with Cambridge Rindge and Latin.

Cambridge upset Quincy, 8-7, in its opener but then lost to Weymouth North, 18-6, and B.C. High, 28-14.

"This was a very good Newton North team and I'm proud of the way we twice came from behind to tie them," Burke said. "Ted Sadowski was very impressed with Newton when he saw them defeat Medford and thought they were better than Brockton. We had our chances to win it. Our offense did well against a highly-touted defense. All our backs ran well, especially Capt. Jack Brown, Dean Zoia and Steve McEachern. Of course, much of the credit is due our offensive line."

"The line played very well against a team ranked Number 6 in Eastern Massachusetts," said offensive line coach George Liset. "They had allowed only six first downs in the first two games."

Liset singled out Bob Bolster, Glen Segalla, Jack Leone, Brian Feeney, Lou DiPietro, Chuck Sylva, John Buckley and Peter McDonough for their work.

"They have a good football team but I feel we were a better one," said defensive coach Ken McPhee. "We made mistakes early but the boys really played outstanding defense in the second half. The secondary played much better than it did at Brockton."

McPhee and Jack Raymer, the other defensive coach, had good words for Ken Mann, Gino Pillard, Chris Baker, Sylva, Paul O'Sullivan. Sylva, usually a linebacker, played defensive end due to an injury to Bob McCormack.

Newton Coach Norm Walker was impressed with the Raiders. "Now that they have faced us and Brockton, I don't see anyone else on their schedule who can beat them," he said. "They are going to get better and better. Their quarterback (Brown) killed us all day long on third down."

Newton was first on the scoreboard, Bob Billings passing to Armando Proia for seven yards and a touchdown in the second period. Jerry Gentile kicked the point.

North scored in the third period when Zoia scored from seven yards out, his third touchdown of the season, culminating a 77-yard drive from the kickoff. A bad pass from center resulted in a missed kick for the tying point.

Newton took the kickoff and drove 64 yards for its second touchdown, Billings scoring from the one. Gentile again kicked the point and Newton led, 14-6.

North again came back in the final period. Zoia handed off to Brown, who scored from the 12 and Brown also skirted right end for the tying points.

Late in the game Leone barely missed a 45-yard field goal attempt, the ball falling just short.

Zoia picked up 81 yards in 13 carries. Brown had 77 yards on 11 carries and McEachern added 45 yards on 14 carries. Jim Sullivan and Jamie Walsh also ran well. Walsh also blocked well.

SEASON SCORING

	TD	PAT	FG	Pts.
Zoia	3	0	0	18
Brown	1	2	0	8
Dudek	1	2	0	8
McEachern	1	0	0	6
Leone	0	0	1	3
Howley	0	3	0	3

Track Club Distance Runners In Good Performances

Quincy Track Club distance runners continued their string of good performances last Saturday.

In 8-12 boys, Harry Morash again took third, Stuart Coull was fourth and Matty Werth fifth in excellent times. In the girls' race Mary Beth Bonner took third and Karen Dunn fourth.

Other good performances in this age group were turned in by Marisa Zona and Karen Miller. Big improvements were shown by Tina Hamilton and Karen Cashman.

In 13-16 Kevin Dunn took fourth and in the girls' race Tracy Coull took second and Bernadette Murphy third.

Sunday in the Dawson Memorial 10-kilometer race in Worcester, Kevin Dunn took third in 14-under boys, Tracy Coull won in 14-under girls, was the fourth woman overall and received a $100 savings bond. Mary Beth Bonner took third in that division.

Several club members will run in races on Columbus Day Monday.

In the Bonnie Bell mini-marathon Karen and Terri Rodgers, Nancy Sullivan, Tracy Coull, Mary Beth Bonner and Marisa Zona will run as a team over the 10-kilometer distance.

Georgia Traficante will attempt to defend her title in the 5.4-mile Morrisette Post road race, and the rest of the team will compete in Lakeville in a series of age group cross country races.

SPORTS FANS!

I BET YOU DIDN'T KNOW

Brought To You
By ROBERT COLMAN

Oddly enough, the record for the biggest crowd ever to attend a football game was NOT set at a college or pro football game as you'd expect, but at a high school game . . . . The all-time football attendance record was at Soldier Field, Chicago, Nov. 27, 1937, when 125,000 people came to see a high school playoff game.

• • •

What are the most points ever scored by one player in a National Football League game? . . . The record was set Nov. 28, 1929 when Ernie Nevers of the Cardinals ran for 6 touchdowns and kicked 4 extra points in one game to score 40 points -- a record that's never been equalled by any other player in the NFL, before or since.

• • •

Did you know that only 8 teenagers have ever played in a World Series: 18-year-old Fred Lindstrom for the Giants in 1924, and 19-year-olds Don Gullett (Reds '70), Ken Brett (Red Sox '67), Willie Crawford (Dodgers '65), Tom Carroll (Yanks '65), Mickey Mantle (Yanks '51), Phil Cavarretta (Cubs '35) and Travis Jackson (Giants '23).

• • •

I bet you didn't know . . . that COLMAN'S has everything you need for winter sports and winter wear! Shop COLMAN'S for the lowest prices, finest quality and be prepared.

COLMAN'S SPORTING GOODS
1630 Hancock St.

Quincy Sun
NEWSCARRIERS
Wanted

Call 471-3100
or Apply In Person

The Quincy Sun
1372 Hancock Street
Quincy Square

AUTO HEATER SERVICE
Electrical
Controls
Complete System Service
MORSE'S
Auto Radiator
179 W. Squantum St.
Walk To The No. Quincy T
328-7464

Junior High Football

Broad Meadows Downs Central, Sterling Wins

By PETE ZOIA

Broad Meadows' ninth grade football team defeated Central 24-14, in Junior High action last week.

It didn't take BM long to get on the scoreboard as Mike Notarangelo returned the opening kickoff 86 yards for a touchdown. Tony Cascarano passed to Ed Boyle for the two-point conversion.

Both teams scored in the second quarter. Notarangelo took a screen pass from Cascarano for a 22-yard run and score. Again two points were added by Boyle on a pass.

Central came back with a Nunzio Carbone to Paul Ryan reception that was good for 56 yards overall and a TD.

Not to be outdone, a well-executed flea flicker pass and lateral from Cascarano to Boyle to Greg Keefe went for a 51-yard tally. Notarangelo added two more points to make it BM 24-6 at halftime.

Central controlled the ball mostly in the second half as BM gave up the ball on downs on the Central 30.

A pass to Tim Reardon good for 23 yards set up the only score during the final half, and Ryan bolted over from one yard out. Carbone added two more points around his left end.

The Sterling ninth grade team finally found the end zone, defeating North, 22-8. Mark Stuart scored from the eight on a double reverse, and Paul Kenny added two points for a Sterling 8-0 lead. This resulted from a North fumble after it had made a great goal line stand.

Later a quick dash around left end by Steve Ray for 58 yards made it 14-0 and Stuart punched in for the conversion points.

Holding North at bay, Sterling continued its hard running attack. Kenny sprinted for 35 yards to North's 13, and Stuart again tallied on the same reverse. That ended the Sterling scoring.

North came back with a well-executed pass-run play from Dan Ceurvels to Brian Gibbons good for a 60 yard touchdown. Joe Callahan smashed over for the final two points.

The afore mentioned goal line stand by North with Sterling on the North six yard line produced some great defensive play. Three successive tackles were made by Jim Kennedy to stop Sterling with North taking over.

Central's ninth grade edged a spunky Point team, 26-20.

Central led, 20-8, at halftime thanks to a seven-yard run by Bill Fahey, a 20-yard scamper by Mark Valpando and a 30-yard pass reception by Paul Ryan from Nunzio Carbone. Point notched it eight points from a 21-yard dash by Dan Curtin. Rick Coscia added two points pulling in an aerial from Kevin Cabezas.

The Central conversion was also a pass from Carbone to Vic DiGravio.

Fahey contributed his second TD on a three yard plunge in the third period, only to have Point come back with 12 points in the final quarter.

This was an exciting time for the Pointers as Curtin scored on a one-yarder and Cabezas shined on a dazzling 40-yard broken field run that had nine opponents grasping for him in vain, as he streaked into the end zone.

There were two eighth grade games this past week. Atlantic and Sterling played to an 8 to 8 tie game. Darryl Tucker went into the end zone from one yard out and Gerry Frazier added the two extra points for Sterling.

A 35-yard half-back pass play thrown by Steven Kelly to Richie Horrigan put Atlantic on Sterling's 14 where Joe Bangs broke through his right tackle for Atlantic's score. The two-point conversion to tie the game was a pass from Dave Zuroms to Horrigan. This happened in the third quarter to end the scoring.

The Broad Meadows eighth grade team eked out a 6-0 win over Central, the lone score coming in the first quarter.

A nice bit of running by Paul Miller from the Central 48 to the 35 enabled Joey Cullen to gallop around his left side for six points. A rush for the two points was stopped.

Miller was the victim of a clipping penalty against BM when he made a spectacular 48-yard run for an apparent score in the third quarter.

SPECIAL
We Check Your
FRONT END SPRINGS SHOCKS
ALL FOR A $2.00 CHARGE
No Obligation while you wait
WOODWARDS INC.
111 McGrath Highway
Quincy

● *Girls Swimming*

North Has Strong Nucleus

The North Quincy girls' swim team enjoyed its finest season ever last season with a 9-2 record and Coach Bill Walker and assistant Barbara Winters and Michele Keenan have the nucleus of another strong team this year.

North has a squad of 32 swimmers and divers, led by Co-Captains Kit Harrow and Jacqui Pike, two of the Raiderettes' 10 seniors.

Other seniors are Eileen, Donlan, Julie Evanson, Joan Ouelette, Diana Dawson, Heather Nicholson, Mary Toland, Marybeth McLean, and Donna O'Toole.

Juniors are Cathie Burke, Susan Quintiliani, Martha Donaghue, Jeanne Callow, Susan Hardin, Carolyn Downing, Trisha Boness, Marjorie Bartolotto, and Cindy Johnson.

North has several good looking sophomores including Pam McIntire, Eileen Burke, Sheila Quintiliani, Cindy Rogers, Yvonne Boness, Nancy Callow, Sandy Hallested and Emily Schwartz.

Rounding out the squad are six promising ninth graders, Julia Clark, Lynne Byron, Laura Coughlin, Donna Hildago, Laura Mullin and Rena Crooke.

Despite the fine nucleus, the Raiderettes are finding the competition strong and have only a 1-3 record.

Last week they gave Weymouth South a great battle before bowing 89-83, in a Suburban League meet. Weymouth took an early lead but North came back to tie the score and it wasn't until the final event that Weymouth pulled out the victory.

Dawson, Bortolotto, Callow and O'Toole placed second in the 200 medley relay, Pike took second in the 200 freestyle, Susan Quintiliani won the 200 individual medley, Harrow won the 50 freestyle, Sheila Quintiliani was second in diving, Pike won the 100 butterfuly, Donaghue was third in diving, Boness was second in the 100 butterfly, Harrow won the 100 freestyle, Susan Quintiliani won the 500 freestyle, Dawson won the 100 backstroke, Bortolotto won the 100 breaststroke and the 400 freestyle relay team of Sheila Quintiliani, Susan Quintiliani, O'Toole and Pike placed second.

North met a tarter in undefeated Canton and dropped a 115-57 non-league decision.

Harrow won the 50 freestyle and Susan Quintiliani won the 500 freestyle.

Dawson, Bortolotto, Pike and Harrow placed third in the 200 medley relay, Susan Quintiliani was third in the 200 freestyle, Pike took third in the 200 individual medley, Sheila Quintiliani was third in diving, Pike was second in the 100 butterfuly, Harrow second in the 100 freestyle, Donlan third in the 500 freestyle, Dawson third in the 100 backstroke, Bortolotto second in the 100 breaststroke and Sheila and Susan Quintiliani, Boness and Evansen second in the 400 freestyle.

The Raiderettes went into the Brookline meet with several girls sick with the flu and Brookline won, 102-67.

Harrow won the 100 freestyle, Susan Quintiliani won the 500 freestyle, Bortolotto won the 100 breaststroke and Pike, Boness, Susan Quintiliani and Harrow won the 200 medley relay.

Burke, Mullin, Ouelette and Byron placed third in the 200 medley relay, Pike was second in the 200 freestyle and 100 butterfly, Susan Quintiliani third in the 200 individual medley, Harrow second in the 500 freestyle, Dawson second in the 100 backstroke and Dawson, Downing, Nicholson and Donland second in the 400 freestyle relay.

The North girls will swim Friday at Newton North and Tuesday at 3:30 will be home to Cambridge Rindge and Latin at the Lincoln Hancock School pool.

--TOM SULLIVAN

KICK-A-THON FOR MDA — Rick Iacobucci, (left) and Jack Leone, (right), raised $359 for the Muscular Dystrophy Association by holding a football "Kick-a-thon" recently at Veterans Memorial Stadium. The pair attempted 100 kicks through the goalpost with sponsors paying five to 10 cents for each successful kick. Leone, a member of the North Quincy High School football team, exhibits his unique place kicking style which includes wearing only a sock on his right foot.

(Quincy Sun Photo by Richard Matthews)

Quincy Needs Depth

The Quincy girls' swim team had only a 3-9 record last season and the First Ladies' hopes of improving that record this year are hampered by another small and inexperienced squad.

Coach Amy Chessia has only 15 swimmers and divers, including seven sophomores. Miss Chessia has five seniors including Tri-Captains Cindy Pitts, Donna Marcin and Robin Lotti, and only two juniors.

"I am still accepting new members in hopes of getting some much needed depth," the coach said. "In our first meet with Newton North, they had 62 swimmers and divers as compared with our 15. We received some excellent individual performances in that meet as well as the others, but we need many more girls if we hope to compete with the Suburban League powers."

Mary Kussman, Kim Lotti, Kathy Reddish and Jodi Megnia, former Quincy Point students, are especially promising sophomores, while Dara Morris, Kathy Doherty and Eileen Sullivan also look good.

Karen Hassey and Cheryl Walsh, the only juniors, are fine swimmers and the captains, Pitts, Marcin and Robin Lotti as well as the other two seniors, Cindy Smith and Katie Wright, look good. Karen Kozlowski and Julie Capile round out the squad.

"Donna Marcin, an all-scholastic last season, is the backbone of our team," Miss Chessia said. "All our swimmers are versatile and can swim all four strokes. We hope to win a few meets, but we definitely need more swimmers. We are in a strong league with some of the strongest swim teams in the state and we just don't have the depth to compete with them."

Quincy last week defeated Blue Hills Regional, 109-59, in a non-league meet, taking nine first places.

Papile, Morris, Lotti and Sullivan combined to win the 200 yard medley relay, Marcin won the 200 freestyle, Wright took the 200 individual medley, Marcin the 100 butterfly, Kussman the diving, Pitts the 100 freestyle, Hassey the 100 backstroke, Morris the 100 breaststroke and Marcin, Wright, Pitts and Hassey the 400 freestyle relay.

Weymouth North proved too strong for Quincy and took a 115-51 victory in a league meet.

Marcin won both the 200 and 500 freestyles and the only other Quincy win came in the 400 freestyle relay with Marcin, Doherty, Wright and Hassey.

The First Ladies today (Thursday) lost Waltham at the Lincoln-Hancock School pool at 3:30 in a league meet. Next Wednesday Quincy will be home to Brookline at 3:30 in a league meet.

--TOM SULLIVAN

Football Kick-a-thon Raises $359 For Muscular Dystrophy

Two Quincy residents, Jack Leone of 87 Cedar St., and Rick Iacobucci of 10 Hyde St. have raised $359 for the Muscular Dystrophy Association by holding a football "Kick-a-thon" recently at Veteran's Memorial Stadium.

The two men, who thought up the unique fundraiser on their own attempted 100 extra points a piece at a distance of about 20 yards.

Leone completed 99 successful kicks through the goalposts, and Iacobucci completed 94.

Sponsors pledged an average of five to 10 cents for each successful kick, and some donated a flat $10.

The pledged money is still coming in.

Leone, 16, is entering his senior year at North Quincy High School. He is a place kicker and wide receiver for the school's varsity football team.

Iacobucci, 22, intends to try out for the football team at Arcadia College, Nova Scotia, where he will be taking graduate courses in physical education this fall. He is a Boston College graduate.

When asked if the pair would like to continue the event next year, Leone responded, "Oh, yeah. We'd like to get even more people involved next time"!

Malvesti Only Senior On ENC Women's Team

Lois Malvesti, senior captain, one of Quincy High's outstanding all-around athletes, is the only senior on the Eastern Nazarene College women's volleyball team.

The other members of Coach Nancy Detwiler's team are Brenda Healey of West Mifflin, Pa.; Gayle Allan, Lexington Park, Md.; Carol Riedel, Bethel Park, Pa.; Donna Wege, Scotia, NY; Karen Hardy, Moncton, NB; Denise Ahart, Candor, NY; Kathy Fritz, Falls Church, Va.; Dodie Baldwin, Pawtucket, RI; Helene Reed, Mongaup Valley, NY; Becky Stiles, Altona, NY; and Dana Scott, Fairfax, Va.

The Crusaderettes will play at Bridgewater State Saturday at 9 a.m. and will host U of Lowell Tuesday at 6 p.m.

Recreation Skating Program Starts Oct. 15

The Recreation Department is still accepting applications for its instructional ice skating program, which begins Oct. 15.

The classes are open to all Quincy residents, ages 6-16.

The ten-week program may be taken at any of the following times - Monday, 4:10 to 5 p.m.; Wednesday, 3:10 to 4 p.m., or Wednesday, 4:10 to 5 p.m. Classes are held at the Quincy Youth Arena.

Registration is done on a first-come, first-serve basis at the Recreation office, 100 Southern Artery, Merrymount. A fee is payable at the time of registration. For information, call 773-1380, ext. 204, 205 or 206.

America's Finest
ATHLETIC JACKETS
for the entire family
EXPERT EMBROIDERY
Done on our Premises
JUNIOR $ ADULT 6X
Group Prices Available
A. E. GOODHUE CO.
15 School St., Quincy
472-3090

SUBSCRIPTION FORM
FILL OUT THIS SUBSCRIPTION BLANK AND MAIL
The Quincy Sun
1372 HANCOCK ST., QUINCY, MA 02169
NAME _____
STREET _____
CITY _____ STATE _____ ZIP CODE _____
CHECK ONE BOX IN EACH COLUMN
[ ] 1 YEAR SUBSCRIPTION $ 6.50
[ ] 2 YEAR SUBSCRIPTION $ 10.00 [ ] CHECK ENCLOSED
[ ] 3 YEAR SUBSCRIPTION $ 15.00 [ ] PLEASE BILL ME
[ ] OUT OF STATE [1 YEAR] $ 8.50

Factory Reconditioned
ELECTROSTATIC COPIERS
SCM 211 $695.00
Original New Machine Price - $3,295.00
1. Book Copier
2. 24 Copies per minute
3. Dual Paper Sizes
4. No Special Wiring
5. Moveable on Casters
3 Months Guarantee - Parts & Labor Included
Also FREE: 1,000 Sheets of 8½ x 11 Paper
FREE: 1 Case of Toner and Concentrate
FREE: Delivery and Installation

Smith-Corona 144 Book Copier $495.00
QUINCY Typewriter Service
"We service what we sell"
5 Maple St., Quincy Sq. 472-3656

Bowling

Corner Stone, Pagnani Share Merchants Top Spot

Corner Stone and Pagnani's Gulf are tied for the Quincy Merchants Bowling League lead with 18-6 records.

South Shore Vending is third at 16-8, followed by Merrymount Alleys, South Shore Auto Spring, Yellow Cab and Wells Grille, 14-10; Matt's Villa, 12-12; Copeland Package Store, 10-14; T-Shirt Factory, 8-16; Purity Supreme, 4-20, and A&T Movers, 2-22.

Matt's Villa rolled the weekly high team three of 1320, Purity Supreme had 1314 and South Shore Vending 1299.

Copeland had the high single of 462, T-Shirt Factory rolled 458 as did Matt's Villa.

Ken White had the high individual single of 144, Wally Peters bowled 138 and Dick Canty 137.

Al Sturgeon had the high three of 372, Reno Giudici had 369 and Jim Murray 366.

The Top Ten: Bob McDonough, 120; Bob Donahue, 119; Ken Hanson, 118; Mike McNally, 117; John Wainwright, 114; Laurie Eklund, 113; Ronald Johnston, 112; Joe Avitable, 111; Fred DeCoste and Wayne Smith, 110.

Nestor, Hutchins Pace Alley Kats

Marie Nestor paces the Alley Kats Bowling League with a 102.2 average, followed by Janice Hutchins' 100.2.

Rounding out the Top Ten are Milan Nestor, 99.6; Joan Prezioso, 99.1; Sarah Cobban, 98.3; Karen DiCarlo, 98.0; Barbara Tabak, 97.8; Ruth Doherty, 95.5; Carol Miele, 94.7, and Sharon Cobban, 93.8.

Sarah Cobban rolled the weekly high three of 337 and Prezioso had the high single of 119.

Milan Nestor's team had the weekly high team three of 1405 and the high single of 505.

Marie Nestor has the season's high three of 338, followed by Sarah Cobban, 337; Miele, 329; Milan Nestor, 325, and Tabak, 318.

Milan Nestor holds the season's high single of 136, followed by Tabak, 131; Prezioso, 121; Mil Danesco, 120, and Sarah Cobban, 119.

Tabak has the most spares, 25, followed by Hutchins, 24; Prezioso, 23; Sarah Cobban and Marie Nestor, 22.

Milan Nestor has the most strikes, six, with Viv Bossi and Marie Nestor having three each and nine tied with two.

The team standings: Marie Nestor, 24-8; Ellen Garofalo, 20-12; Sarah Cobban, 18-14; Milan Nestor, 16-16; Ruth Widman, 14-18, and Sharon Cobban, 4-28.

Alibrandi's 115-6 Tops For Koch Men

Peter Alibrandi has moved into top spot in the Koch Club Men's Bowling League with a 115.6 average, dropping Tony Monti into second place with 108.6.

Other bowlers rounding out the top 10 are: Mike Shields, 107.1; Frank Hoffman, 104.3; Paul Koch, 103.8; Jim Moody, 103.4; Joe Keenan, 103.1; Al Mancuso, 102.8; Tony Alibrandi, 102.7, and Bill Connelly, 101.4.

Captains Joe Keenan, Paul Koch and Al Mancuso have their teams deadlocked for first place in the team standings, each with six wins and two losses. Tony Alibrandi and Jim Moody are next with identical records of 4 and 4.

Tony Monti has high three string of 353 and Bill Connelly holds the top single string of 143.

Tony Alibrandi's squad holds the high team three string of 1436 and is tied with the Paul Koch team for top team single string with 502.

The 40-member league, in its 31st season bowls Tuesday evenings at 7 p.m. at the Wollaston Boulevard Bowladrome, Quincy Shore Drive.

Little Loop Opens 27th Season Saturday

The Quincy Bowling Little Loop's 27th season will start with two weeks of roll-offs, Saturday at 8:30 a.m., at the Wollaston Boulevard Bowladrome.

There are still openings for boys 11 through 16.

Applications have been received from:

John Broadbent, Charles Bostwick, Paul Hennebury, Scott Orrock, Craig Orrock, Robby Weikel, Randy Weikel, Scott Grane, Robert Savard, Kevin Golden, Stan Kovalski, Robert Kovalski, Jim Saley, William Reilly, Jeff Bouffard, Frank Seymour, Neil Hatfield, Ted Reilly, Tom Cook, John Bursey, Paul Maloney, Jay Dolan, Jerry Rosa, Brian Flanagan, John Outerbridge, John Palma, Jerry Martin, Bob Livingstone, Daniel Batts, Andy Chernov, David Murphy, Kevin Kiley, Frank Doherty, Neil Leonard, Dick Durham, Dan Logue, Steven Pecevich, Eddie Tasney, Mark Paul, James Mignosa, Robert Leonard, Paul Leonard, Joseph Baiardi, David DiCarlo, Chris Connolly and John McDonnell.

Faiella, DiNardo Lead Socialites

Lou Faiella is the men's leader with a 113.0 average and Anna DiNardo leads the women with a 102.0 average in the Socialites Mixed Couples Bowling League.

The rest of the men's Top Ten: Walter Donahue, 111.5; Frank Aldoupolis, 106.7; Ed McCallum, 102.6; Tony Grazioso, 99.3; Rick Palumbo, 98.0; Sonny DiNardo, 97.0; Nick LaTegola, 96.2; Ray Tombari, 96.2, and John Marella, 96.0.

The rest of the women's Top Ten: Claire Harrington, 96.5; Nora Dunn, 93.2; Mary Venditelli, 91.8; Barbara Grazioso, 91.7; Carol DelGreco, 90.3; Carmella Tombari, 89.6; Barbara Donahue, 87.8; Monica McCallum, 87.6, and Linda Beck, 85.5.

Faiella rolled the weekly high men's single of 135 and Donahue had 131. Donahue had the high three of 372 and Faiella bowled 339.

Anna DiNardo had the women's high single of 115 and Harrington rolled 113. DiNardo had the high three of 306 and Venditelli had 296.

Aldoupolis' team had the high team three of 1450 and Grazioso's team had 1391.

Aldoupolis' team also rolled the high single of 512 and Faiella's team had 483.

The team standings: Aldoupolis, 14-2; LaTegola, 14-2; Donahue, 14-2; Ray Dunn, 12-4; Grazioso, 10-6; Palumbo, 10-6; Marella, 6-10; McCallum, 4-12; Tombari, 4-12; Faiella, 4-12; Rick Paulson, 4-12, and DiNardo,0-16.

QUINCY YOUTH HOCKEY $500 scholarships were presented recently to six former participants in QYH programs. Kneelers from left, Donald Perdios, John Cronin, John Dunn, and John Mullin. Standing QYH Scholarship Chairman Bill Lewis, John Molloy, accepting on behalf of his son Daniel Molloy, Jeanne Kelly and QYH President Paul McCabe. The winners were chosen in a recent scholarship drawing.

(Quincy Sun Photo by Steve Grochowski)

● ***Youth Football***

Apaches Win 4th Straight, Panthers Defeat Elks

The Apaches improved their record to 4-0 in the Quincy Youth Football League with a 26-14 victory over the Manets Sunday at Veterans Memorial Stadium.

The Apaches took an early lead when Bob Varnado sent six yards for a touchdown and another score by Varnado from the one. Mike Gill rushed for the two-point conversion following the second touchdown.

Varnardo scored his third touchdown in the third period on a 22-yard run after Steve Kearns recovered a fumble to set up the score. Eddie Page scored the Apaches' final Td from the three.

YOUTH FOOTBALL

	W	L
Apaches	4	0
Sailors	2	2
Manets	2	2
Elks	0	4

The Manets' touchdowns came on 60-yard pass plays from Bob Carty to Billy Canneen.

Varnado, Gill, Kearns, Jon Sheehan, Jim Milano, Ken Yaneffsky and Keith Smith were outstanding for the Apaches.

For the Manets Mark Cohen, Steve Rosher, Billy Burkhead and John Palmer played well.

The Panthers defeated the Elks, 8-0, in the other game with Chris Shaughnessy intercepting a pass and running it back for the only touchdown. Shaughnessy passed to Daren Zemp for the conversion.

Paul Marshal, Ritchie Pettinelli, Tommy Travers, Chris Sause and Rickie Burns played well for the Panthers, while Dean Vannelli, John O'Callahan, Paul Canavan and David Hall did well for the Elks.

Collins Hot In Adams Heights League

Richie Collins leads the Adams Heights Men's Club Bowling League with a 114.3 average, followed by John Giudici and Jack Casey at 110.2.

The rest of the Top Ten: Sal McLeod, 107.7; Pete Neitz, 107.3; Tom McKinnon, 107.3; Bob Lee Sr., 106.7; Al Landry, 106.2; Bill Norton, 106.2, and Reno Giudici, 105.0.

Collins rolled the weekly high single of 146, McLeod had 136 and Norton 129. Collins also had the high three of 376, McLeod rolled 342 as did Norton.

Casey's team had the high team single of 533, Lee's team had 531 and Norton's team 530. Norton's team rolled the high three of 1546, Frank Anderson's team had 1492 and Donnie Cahoon's team 1475.

Neitz holds the season's high single of 151, Landry has 148 and Collins 146. Neitz also has the season's high three of 387, Collins has 376 and John Giudici 373.

Anderson's team has the season's high single of 557, Neitz' team has 547 and Casey's team 533. Neitz' team has the season's high three of 1587, Anderson's team has 1559 and Norton's team 1546.

The team standings: Casey, 26-6; Norton, 25-7; Neitz, 18-14; Anderson, 17-15; Lee, 16-16; Charlie Buckley, 12-20; Archie Fulton, 10-22, and Cahoon, 4-28.

Stay Alive!

By Jack Silverstein

DON'T BLAME HOMOSEXUAL'S PARENTS

It's popular to hold parents to blame anytime an offspring goes wrong. For instance, parents were often held responsible for producing homosexual sons through the combination of domineering mother, remote, hostile father in an atmosphere of constant bickering. But how accurate is this to the truth?

Not very close say clinical psychologists at California's Loma Linda University. They claim it is really the son who is different in the first place, and this difference influences parent's behavior. The mother, sensing her son's difference, seeks to protect him - gradually dominating him. The father, unable to understand his son's distaste for masculine activities, withdraws from him.

Since homosexuals also come from families with good relationships, the researchers conclude that the most likely primary cause is some genetic or biological deviance. Parental actions are the result - not the cause - of their son's role.

* * *

This information has been brought to you as a public service by NABORHOOD PHARMACY, 406 Hancock St., No. Quincy.

OUR SERVICES INCLUDE:

Charge accounts,
Family prescription records,
Year end tax records,
Delivery service,
Insurance receipts,
Hospital supplies for sale or rent,
Open 7 days a week, 8 - 10.
Phone: 328-3426

'Different Strokes' Swim Show Hit

NON-SWIMMERS, crouched along the edge of the pool, get set to perform for the more than 700 friends, family members and fellow swimmers who filled the stands of the Lincoln Hancock pool.

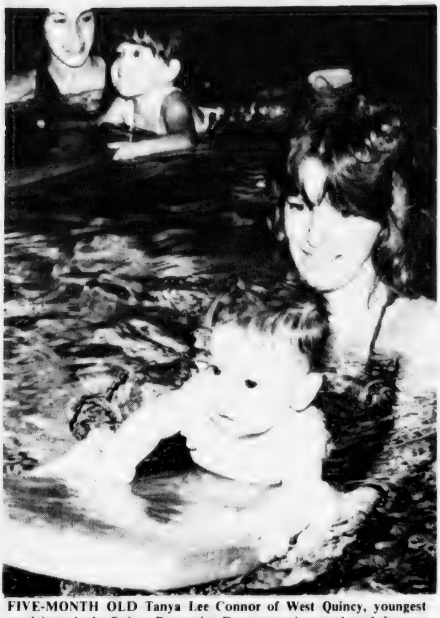

FIVE-MONTH OLD Tanya Lee Connor of West Quincy, youngest participant in the Quincy Recreation Department's annual pool show, at the Lincoln Hancock Community School, shows off her paddling form with a little help from her mom, Mrs. Donna Connor.

(Quincy Sun Photo by Steve Grochowski)

(Quincy Sun Photos by Steve Grochowski)

ADVANCED BEGINNERS watch the pool show while getting ready to perform their "Swim Around the Clock" routine.

KATHY HENDSBEE, 11, of North Quincy, tows Laura McCloskey, 7, of Merrymount during "76 Trombones" routine performed by beginner swimmers.

SEND YOUR SUN TO COLLEGE

Send The Quincy Sun to College with your daughter or son to keep him [her] informed about their hometown. News about Quincy every week will be a welcome sight to those away from home.

SPECIAL STUDENT RATES

$5.50 In state **$7.00** Out of state

CALL US AT 471-3100 OR MAIL

THE SUBCRIPTION BLANK BELOW

THE QUINCY SUN, 1372 HANCOCK ST., QUINCY 02169
CHECK ONE OF THE BOXES BELOW

STUDENT _____
COLLEGE _____
ADDRESS _____
CITY _____ STATE _____ ZIP _____

SPECIAL SCHOOL YEAR RATE $ 5.50
[ ] ENCLOSED IS MY CHECK FOR $ 5.50
OUT OF STATE SUBSCRIPTION $ 7.00
[ ] ENCLOSED IS MY CHECK FOR $ 7.00

CLOWNING AROUND at the Recreation Department's fifth annual pool show "Different Strokes", recently at the Lincoln Hancock Community School Pool are swimming staff members, front row, from left, instructor Karne Kozlowski, class assistant Georgia McLelland and class coordinator Laureen Curran; middle row, instructors Sandra Stover, Dianna Dawson and Carol Mayer and, back row, instructor Paul Ouellette, class assistant Patty Morris and instructor Robert Dullnig.

140th Anniversary

Cardinal Medeiros To Celebrate Mass At St. Mary's Saturday

Cardinal Humberto Medeiros will celebrate a Mass of Thanksgiving Saturday at 4 p.m. at St. Mary's Church, West Quincy, in observance of the church's 140th anniversary.

The dinner dance which was also to be held Saturday has been postponed to Nov. 1, at 7:30 p.m.

The event will be held in Mullarkey Hall, 115 Crescent St. and music will be by John DiMasi and his band. A roast chicken dinner will be served.

Tickets can be obtained at St. Mary's Rectory or from ticket committee members Mrs. Leo Meady, Mrs. Roger Beatson, Mrs. George McDonald, Mrs. Walter Egan and Mrs. Arthur Fay.

Annointing Of The Sick At Sacred Heart Church

The sacrament of the Annointing of the Sick will be celebrated in the context of a Mass Monday, Oct. 13, at 11 a.m. at Sacred Heart Parish, North Quincy.

The sacrament is given to any sick or elderly person who wants God's health in regaining his or her health.

In the past, this sacrament was called the Last Rites and was given only to those seriously ill or dying, with prayers to help the person prepare for death.

This has all been changed. The new practice of annointing the sick before they become gravely ill is more in accord with the tradition of the early church.

The bible says, Jesus sent his apostles out to preach and heal and "they annointed many sick people with oil and they were healed".

Refreshments will be served after the Mass.

Those in need of transportation to and from the church can contact one of the following before Oct 10,; Roger Kineavy, chairman, 328-6721; Ann Mulkern, 328-5287; Paul Nestor, 328-7886; Betty Foley, 472-4914; Simmie Koch, 328-8286; Mary Phelan, 328-8865; or John Salenius, 328-5921.

At St. John's School

First Michael DeThomaso Memorial Bloodmobile Oct. 15

By NANCY McLAUGHLIN

Almost a year ago, Michael DeThomaso, a strong, determined happy little boy, died at the age of five of acute lymphocytic leukemia.

During his young life, Michael needed many units of blood and its components - such as red cells, platelets and white cells - to fight the disease.

To help and give life to other people, Michael's parents, Mr. and Mrs. Richard deThomaso, are sponsoring a bloodmobile in his memory.

The First Michael DeThomaso Memorial Bloodmobile will be held in conjunction with St. John's semi-annual bloodmobile, Wednesday, Oct. 15, 3:30 to 9 p.m. at St. John's School, Phipps St., Quincy Center.

As parents of a sick child, the DeThomasos of 78 Prospect St., North Quincy, know how important it can be to have blood available when it is needed.

Michael was diagnosed as having leukemia at the age of two years and four months. He was treated with chemotherapy and radiation at Boston Floating Hospital and was in remission within a month.

MICHAEL DeTHOMASO

The first remission lasted almost two years. During that time, Michael had clinic visits but was never confined to the hospital.

He remained an active little boy with many interests, especially sports ranging from baseball and football to miniature golf and bowling.

Michael had his first relapse shortly after his fourth birthday. With chemotherapy, he was brought into remission again but relapsed four months later.

During his last months, Michael was in and out of the hospital constantly and needed many pints of blood. He coped amazingly well with his medications and hospitalizations, and was a souce of strength to his parents. Michael died Nov. 1, 1979.

The DeThomasos were aided by the support and compassion of the Boston Floating Hospital staff during their only child's illness.

They also feel they were fortunate in having friends and relatives as blood donors for Michael. Hopefully, the bloodmobile will fill a need for those not as fortunate.

St. John's is the first parish to host two memorial bloodmobiles. The other bloodmobile is in memory of William J. Horne III, 23 old son of Mr. and Mrs. William J. Horne of 95 Monroe Rd., Quincy Center, who died in 1971 of leukemia.

Healthy individuals between the ages of 17 and 66 are encouraged to donate blood at the bloodmobile.

Fall Seminar Series At HN Congregational

Registration is being taken for a fall seminar series to be held Tuesdays Oct. 14, 21, and 28, 7:30 to 9 p.m. at Houghs Neck Congregational Church, 310 Manet Ave.

The seminars will be "Turning Points: Changing Roles for Women" conducted by Alicia Coletti, and "Protestant Denominations" by Robert L. Johnston.

Mrs. Coletti is Title 1X-622 Coordinator for the Quincy Public Schools as well as director of the Quincy Junior College Women's Center. Her seminars will focus on the changes that have occurred in women's lives and the impact of the ERA. The role of women in religion will also be discussed as well as the ways equal opportunity within the school system will affect children.

Johnston, principal of the Woodward School, will present a brief look at the history and differences between the many branches of Protestantism.

Following class meetings, coffee and social hours will be hosted by the church deaconesses.

The series is sponsored by the church council and supported by the boards of deacons and deaconesses.

The seminars are open to everyone and registration material can be obtained from the church or William Corea, coordinator and registrar, or by calling 479-8778.

Sacred Heart Sodality To Open Season Oct. 15

The Sacred Heart Ladies Sodality of North Quincy will open its season with the rosary and a Mass Wednesday, Oct. 15, at 7:15 p.m. in the chapel.

A short business meeting will follow in the school hall. Guest speaker will be Rev. John Dooher from St. Augustine's Parish.

Refreshments will be served and ladies of the parish are welcome as new members.

The sodality board held its opening meeting recently at the home new prefect, Mrs. Mae Crowley.

Sodality officers are Mary Raux, vice-prefect; Marilyn Ridge, secretary; and Sally Tobin, treasurer. Board members are Gertrude Barry, Phyllis Connolly, Mary Dowling, Adelaide Durkin, Gertrude leonard, Lucy Lippens, Ida Mahn, Susan Noonan, Betty O'Neill, Terry Pecevich and Patricia Welch.

Squantum Pastor Decries 'Increasing Anti-Semitism'

Rev. Dr. Gene Langevin, pastor of the First Church of Squantum, decried increasing anti-Semitism in some quarter during a special service at the church last week on World Communion Sunday.

Similar observances of the Lord's Supper were held in Christian churches of all denominations throughout the world.

Dr. Langevin spoke out against the sentiment recently expressed by the president of the Southern Baptist Convention that God does not hear the prayers of Jews.

"At the very least," said the pastor, "the remark is nonsense. Doesn't that man know that Jesus was a Jew? Even beyond that, however, the remark is profoundly unchristian."

"Followers of Jesus Christ would be well-advised these days to watch where they are going. Our country seems to be engulfed these days in a wave of right-wing conservatism. Religious leaders — especially fundamentalists — are doing and saying things now that I am sure they will later regret. It might be more Christian for them to be a little less arrogant and less sure that only they know the will of God."

Dr. Langevin suggested the southern churchman's comment was "insensitive and even a little ominous when seen in an international context.

"Do you know that in Europe there has been a bombing during each of the last few months attributed to the neo-Nazis and directed against the Jews? Christians must be concerned about this development."

The Squantum pastor is an American Baptist. His sermon was "The Unsettling Good News of Jesus", the fourth in a series of sermons about the life of Christ. The sermon was based on the story of Jesus' first sermon in his hometown synagogue after his baptistm.

The Youth Choir, led by Mary Ruth Scott, sang a new hymn composed by Dr. Langevin and set to a contemporary rock melody. The Senior Choir sang, "Lead Me, Lord" by Samuel Wesley with Lee Sindelar as soloist.

Greeters for the morning were Ida and Bob VonRiegers. Ushers were Tore Wallin, Steve Williams, Susan Mildram, Bonnie Adams, Paul Paulson, Steven Williams and Donna Stevens. Seated at the Lord's Table with the pastor were Deacons Doris Longmire, Donald Frazier, Katherine Hansen and Ralph Dougherty.

The Fellowship Hour was hosted by Lorraine Josselyn, Renee Johnson and Adelaide Nelson.

Theme of next Sunday's service will be "The Temptations of Jesus." Christian education for young people in the fifth grade and up begins at 8:30 a.m. with breakfast and then the Cinnamon Toast program. Sunday School for younger children or those who prefer the more traditional Sunday School class begins at 9:30 a.m. The service begins at 10:15 a.m. and will include a play.

Wollaston Church of the Nazarene
37 E. Elm Ave., Wollaston
Rev. Russell Metcalfe, Pastor
Sunday, Oct. 12th
11 A.M.
Layman's Sunday
Attorney Douglas Hale
Guest Speaker
6 P.M.
Final Sermon on Daniel:
Daniel and End-Time
Prophecy.

First Monthly Assembly At St. Joseph's School

Students at St. Joseph's School, Quincy Point, had their first monthly assembly recently which was chaired by sixth grader Sean McCarthy.

Rev. Joseph Raeke said the opening prayer and spoke to the student body. He also presented school spirit banners to grades three and five as the classes with the highest number of points for school spirit for the month.

Students from grades four, five and six shared their ideas on the meaning of school spirit and how it can best be practiced at St. Joseph's.

Sister Anne Judge, SND, principal, expressed admiration and appreciation to the students and faculty for the enthusiasm and excitement they've exhibited since the beginning of the school year.

GOT A PROBLEM?
We can help with personal, family, or health problems by finding the right service or agency to assist you. Call us, the United Way Information & Referral Service, Monday-Friday, 9 to 5. It's a free, confidential service provided by trained social workers. 482-1454
United Way
Information & Referral Service

Jesus' Healings Were Based Upon Spiritual Laws Which Can Be Used By Anyone
Come and hear this free talk by
Jack Edward Hubbell, C.S.
A member of The Christian Science Board of Lectureship
"The Science Of Christian Healing"
FRIDAY EVENING, OCTOBER 17TH AT 8:00
in First Church of Christ Scientist
20 Greenleaf Street, Quincy
YOU AND YOUR FRIENDS ARE INVITED
Child care is available

Arts/Entertainment

At Symphony, Carnegie Hall

5 Quincy Choir Members To Perform With BSO

Five Quincy youths are among 48 students of the Boston Archodiocesan Choir School who will perform four times this month with the Boston Symphony Orchestra.

Sixth, seventh and eighth graders at the school will perform with the BSO at Symphony Hall on Oct. 8 and 9 and at Carnegie Hall in New York on Oct. 15 and 16.

The choir will join the orchestra for the performance of Mahler Symphony No. 8, "Symphony of a Thousand".

The five Quincy members of the choir are:

Eighth graders Stephen J. Kelly, son of Mr. and Mrs. William Kelly of 54 Tyler St., North Quincy and Robert W. Halloran, son of Mr. and Mrs. Paul Halloran of 29 Tyler St., North Quincy.

Sixth graders David W. Mann, son of Mr. and Mrs. George Mann of 62 Upton St., West Quincy; Bernard Haugh, son of Mr. and Mrs. Edward Haugh of 16 Randlett St., Wollaston and Patrick McDermott, son of Mr. and Mrs. Charles McDermott, 146 Taylor St., Wollaston. Patrick is a Quincy Sun Carrier.

Also attending the school is fifth grader Michael K. Cahalane, son of Mr. and Mrs. Jeremiah Cahalane of 7 Willard Terrace, West Quincy. However, fifth graders will not take part in the performances.

The school is located at St. Paul's Church, Cambridge.

RESIDENTS AND STAFF MEMBERS of the Quincy Nursing Home recently had a "Cabaret Night". At center is Patricia Burud, activities consultant, and Francis Pinkman, resident. At left is Ellen Connolly, resident, with Thomas Kelley of the nursing home staff.

Quincy Nursing Home Holds 'Cabaret Night'

A festive atmosphere prevailed recently at the Quincy Nursing Home, McGrath Highway, as more than 50 residents, staff members and volunteers gathered for a "Cabaret Night".

The second floor living room was decorated with colorful streamers for the occasion, and music was provided by a three piece band from the Musicians Union, Local 9-535.

Many residents and staffers danced to the music, while others were content to listen to the band.

The kitchen staff provided hor d'oeuvres, fruit punch and wine, and everyone present enjoyed an evening of fun and fellowship.

Quincy Art Association To Open Oct. 14

The Quincy Art Association will open its fall season Tuesday, Oct. 14 at 7:30 p.m. at the Salvation Army Headquarters, 6 Baxter St. Quincy.

Guest demonstrator will be Francis McWade of Weymouth, artist and teacher. McWade, noted for his murals, will demonstrate a landscape in oils.

The public is invited. Refreshments will be served.

Newly elected association officers for 1980-81 are:

Marcia Oster - president; Rita Miller - vice president; Jane Madden - treasurer; Bea Hurley - recording secretary; Betty Sawyer - corresponding secretary; Anne Muir - membership chairperson; Kay Hansen - Exhibit chairperson; Paula Verlicco - city exhibits; Cynthia McCloskey - publicity chairperson; Pearl Finn, Eleanor Stelfox - fund raising; Anet Paglierani, chairwoman; Edna Solander, Olive Tompkins - hospitality; Helen Burgess, Mary Rennie - telephone committee.

Members of the advisory board are Kathy Burgess, Cynthia McCloskey, Anet Paglierani and Phyllis Strungis.

YMCA Stained Glass Course

A course on creating stained glass gifts will begin at the Quincy YMCA on Wednesday, Oct. 22.

The five-week course will meet from 7 to 9:30 p.m. each Wednesday until Nov. 19. Instructor is Doris Lang of Weymouth, who will discuss window hangings and artistic design pieces suitable for holiday gifts.

Registrations are now being accepted. For information call 479-8500.

JASON'S
1514 HANCOCK ST., QUINCY
SAVE ON RECORDS
TAPES-LUGGAGE
SHEET MUSIC
LEATHER GOODS & MORE

The Newest and Finest
BALLROOM DANCING
IS HERE NOW!
Montello's Ballroom
53 Massachusetts Ave., Quincy
(Opp. 356 Washington St.)
THE MOST POPULAR TUNES OF THE 30's, 40's, 50's, AND 60's WILL BE PLAYED BY
"The Royal Troubadors"
The Smoothest Band on the South Shore
DANCING EVERY FRIDAY EVENING
8 - 12
ADMISSION: $2.50 Per Person
Special Services Available to Small Groups

A Tradition in North Quincy for 50 Years
Walsh's Restaurant
9 Billings Road
North Quincy
328-5455
Open 7 Days a Week
Featuring
LUNCHEON SPECIALS
$2.25 to $4.25
DAILY
DINNER SPECIALS
THURS. EVENING
OUR FAMOUS
N.E. BOILED DINNER
FRI. EVENING
FISHERMAN'S PLATTER
Dinner Served 4 p.m. to 10 p.m.
Sun. - Wed. 4 p.m. to 9 p.m.
Gentlemens Bar *Salad Bar*
[dinner meals only]
Moderate Prices
Family Atmosphere
Function Room For 90 People
member

Old Dorchester Post
A.L. 65
500 Gallivan Blvd.
Corner of Adams St., Dor.
LAS VEGAS NIGHT
Sat., Oct. 11, 1980
Donation $1.00
Door Prizes
7 to 12 p.m.
Refreshments

LAS VEGAS NIGHT
Friday, October 10, 1980
7 P.M. to Midnight
Sponsored by
Quincy Lodge 1295
Sons of Italy in America
120 Quarry St., Quincy
REFRESHMENTS
DONATION $1.00
50% OFF ADMISSION PRICE
with this ad

DUTTON'S
RESTAURANT
Featuring the Finest In New England Cooking
LUNCHEON
11 A.M. to 4 P.M.
DINNER
4 P.M. to 10 P.M.
ACCOMMODATIONS FOR
Bowling Banquets
Retirement Parties Showers
Weddings & Anniversaries
Entertainment Nightly at the Fireside Lounge
FOR RESERVATIONS
Call: 471-1623, 471-5540
125
SEA ST.
QUINCY
471-1623

BIG BAND NIGHT, sponsored by the North Quincy Knights of Columbus at National Guard Amory, Quincy Center, drew more than 600 including front row, from left, George Fandel, Nick Fasano, Peggy Fasano and Mary Jane Fandel. Second row, Grand Knight Charles Doherty, Beverly Ayers, Charles Ayers, Jack Guinan and Carmelita Guinan. Third row, Nancy Green, Jack Green, Ann Duwan. Fourth row, Judith Doherty, Ann Scheeley, Peter Scheeley, and Dick Duwan. Back row, Rita MacKerer, Walter MacKerer, Babs Williams and Bud Williams. *(Quincy Sun Photo by Steve Grochowski)*

Fiesta '80 At Squantum Church

In a colorful indoor garden setting recently, the first church of Squantum began its "Fiesta '80" celebration, a series of fund-raising events to be held by the church during the next three months.

A quiche lunch was served to those who wished to dine at tables set between the banks of chrysanthemums placed throughout the room. Others stopped in for coffee and muffins at the coffee shop near a garden pool. Still others were there to buy chrysanthemums.

"We kept the price of the mums low deliberately so that we would attract people to the brunch," explained Marie Reister, coordinator of "Fiesta '80" with Sue Sullivan.

Ellen Ogilvie was in charge of the restaurant assisted by Barbara Walter, Hazel Mayne, Ginny Galerneaux, Millie Johnson, Grace Holmes, Kay Kelly, Barbara Frazer, Si Porter, Ray Sweet, Steve Williams, Steven Williams, Richard Williams, Susan Scott, Sarah Mildram and Bonnie Adams. Susan Mildram and Kathy Williams sold "Fiesta '80" tee shirts.

The coffee shop was managed by Barbara Anderson. Her assistants were Donna Stevens, Marsha Anderso, , Paul Paulson, Lorraine Josselyn and Carl Anderson. Cilla Stamos, Barbara Colwell and Helen Miller supervised the sale of the plants. Entertainment was by contemporary and gospel singers, August and Deneen.

Mrs. Reister said that many of the people who attended urged that the sale become an annual event at the church.

Historical Society Members To Tour Shelburne Museum

The Quincy Historical Society is planning a fall tour to the Shelburne Museum, Vermont, Saturday, Oct. 18, and Sunday, Oct. 19.

Activities Saturday will include a wake-up breakfast at the Adams Academy Building, tour of the Woodstock Historical Society, buffet at Woodstock Inn, dinner and accommodations at the Shelburne Inn and New Motel. There will be a guest speaker from the Shelburne Museum.

Sunday there will be breakfast at the inn and an all day tour of the Shelburne Museum.

Registration fee includes bus transportation, museum admissions, overnight accommodations dinner and breakfast, at the Shelburne Inn, lunch at the Woodstock Inn, breakfast at Adams Academy, all taxes and tips and a tax deductible contribution to the Quincy Historical Society.

Cancellations must be made by Oct. 10, for a full refund.

New Neponset Players At Sacred Heart

The New Neponset Players will perform at Sacred Heart Church Hall from 8 p.m. to 1 a.m. on Saturday, Oct. 11.

There will be dancing, refreshments and a cash bar. For ticket information, call Martha Campbell, 471-1568; Joan Scanlon, 773-4652; Dolly Nogler, 328-1882 or Mary Raux, 328-3153.

Sheriffs Night At JFK Library

A limited number of tickets are available for an "Evening at the JFK Library" to be hosted by the Norfolk County Honorary Deputy Sheriffs Association Wednesday, Oct. 15, 7 to 10 p.m.

The evening will feature a private tour of the library to association members and their families and friends.

Wine and cheese will be served in the pavilion area after members have viewed a movie and exhibits of the late President John F. Kennedy.

Throughout the library are thousands of photos and documents of the Kennedy era.

For tickets, call 472-9391, 479-2063 or 329-6730.

KANE'S PLACE
23 Des Moines Rd., Quincy
Near 1000 Southern Artery
Entertainment on Friday and Saturday Nights 8:30 to 12:30
Every Friday
Chuck Mason and Lynn Ramsey
Echoes from the West
Saturday, Oct. 11
RICHIE the DJ
Playing Oldies (50's & 60's) & Popular Music
Contests with Prizes
Watch Sports on LARGE SCREEN TV
HOURS: Mon. to Sat. 10 A.M. to 1 A.M.
Sundays 1 P.M. to 1 A.M.

Quincy's Newest Night Spot
LUKE'S LOUNGE
Formerly The Sundowner
51-57 Granite St., Quincy
● New Ownership
● New Sounds
● New Look
Join Us This Weekend And Hear . . .
Tom Fey Guitarist Thurs.
Horizon Quartet - Fri., Sat.
Featuring the exciting
Song Stylist Carol Lynn

Dayce's Place
Sandwiches & Liquor
HAPPY HOUR
4 P.M.- 6 P.M.
MONDAY-FRIDAY
FUNCTION ROOM AVAILABLE 472-3568
211 SEA ST.,QUINCY

Wollaston Music Ctr. and Hobby Shop
27 BEALE ST
WOLLASTON
773-5325
H.O. TRAIN Accessories

WOLLASTON THEATRE
14 Beale St. 773-4600
WED. & THURS OCT 8-9
A Hilarious New Comedy
'How To Beat The High Cost Of Living' (PG)
Eve's 7:00 Only
Starts Fri Oct 10
Fasten Your Seat Belts
'AIRPLANE' (PG)
Fri & Sat 7:00 & 9:15
Mat Sat & Mon 2:00
Eve's 7:00 Only
Tues Ladies Night $1.00
SEATS $1.50 MAT'S $1.25

CHINA STAR
Dinner Specials from $3.50
Daily 3:00 - 9:00
Egg Roll, Fried Rice, Chicken Chow Mein
Pork Strips, Fried Rice, Chicken Chow Mein
Spare Ribs, Fried Rice, Chicken Chow Mein
Chicken Fingers, Fried Rice,
Chicken Chow Mein
Fried Shrimp, Fried Rice, Chicken Chow Mein
Chicken Wings, Fried Rice,
Chicken Chow Mein
Teriyaki, Chicken Wings, Fried Rice
Spare Ribs, Chicken Wings, Fried Rice
Pork Strips, Chicken Wings, Fried Rice
105 Sea St., Quincy
TAKE OUT ORDERS
471-2255

BALDUCCI'S
PIZZA SUBS
Corner of Hancock St. and Billings Rd. No. Quincy
328-9842
Special!
Special!
$1 OFF
ANY PIZZA
Monday Or Tuesday
During October With This Coupon

Quincy Sun Special Features

Grubby — By Warren Sattler

Rural Delivery — By Al Smith

Grandpa's Boy — By Brad Anderson

NAPOLEON — By McBride and Moore

TWITCH — How Rands

IT JUST SO HAPPENED — by Kern

WORDS & MEANINGS

By D.J. Coates

Unmix the letters in the boxes to form a word. Then circle A, B or C for the correct meaning (or definition).
Score yourself as follows:
4 Correct-Excellent 2 Correct-Fair
3 Correct-Good 1-0 Correct-Poor

1. D O A
   A CAP B FUSS C FAREWELL
2. G U R E
   A SILENCE B CRAMP C PERSUADE
3. L R I L T
   A ARC B HIGH C WARBLE
4. T A B E R R
   A TRADE B BUILD C COLLECT

STARSCOPE

by Clare Annswell

WEEK OF OCTOBER 9.

AQUARIUS—January 21-February 19
You can be too independent now, finding yourself far out on a lonely limb. Weekend news has double dose of mystery. Loved one needs help in handling success.

PISCES—February 20-March 20
Think twice before leaving any kind of team or other group; you're too easily disappointed now. Behind-the-scenes, plans are being laid for upcoming advancement or award.

ARIES—March 21-April 20
Easy for tempers to start flying, so keep out of frays at work, home, anywhere. Financial venture is more exciting than profitable. Good week for giving yourself new look.

TAURUS—April 21-May 22
Recent extravagances may mean lean week. Friends can be bit touchy, even peculiar, but don't fence them in. Keep records of any cash transactions.

GEMINI—May 23-June 21
Week is fine for cooling off; any strained relationship can improve from break. Socially, gear up for an adventure. Gloomy relative may get you down Tuesday-Wednesday.

CANCER—June 22-July 22
Opportunities have way of slipping by, so don't miss chance to sign up for educational/vocational program. Jokes may not meet with success; don't try so hard.

LEO—July 23-August 22
Sharing is week's theme—sometimes hard for "center-stage" Leo. A mystery becomes more intense and you may have to ask relative/friend to explain motives and maneuvers.

VIRGO—August 23-September 22
A friendship is at turning point and you'll be making critical decision by end of period. Financial news is sweet. A second question mark is added to educational dilemma.

LIBRA—September 23-October 22
Ideas are rich but you're in lazy mood. Force yourself to explore opportunities. Festive weekend has surprise twist. Suspicious friend is trusting once again.

SCORPIO—October 23-November 21
Brimming with bright ideas—artistic, financial, domestic. Complications set in when surprise guest arrives. Friends decide it's your turn to be big spender—and you like role.

SAGITTARIUS—November 22-December 22
Romance is ofi to quick start—you soar from cloud six to nine by end of period. Don't neglect emotional needs of old friends. Financial gain likely Monday.

CAPRICORN—December 23-January 20
Commitments are stressed—to people and to health and welfare programs. More time spent on road than planned. Loved one can misinterpret remarks all weekend.

BIRTHDAY THIS WEEK
You're known for diplomatic skills and outstanding taste. When you decide something, sometimes too much thought has gone into it. Focus during next eight months is on career and education—more opportunities, more responsibility.

BORN THIS WEEK
October 9th, singer John Lennon; 10th, actress Helen Hayes; 11th, choreographer Jerome Robbins; 12th, opera star Luciano Pavarotti; 13th, singer Marie Osmond; 14th, actor Roger Moore; 15th, actress Linda Lavin.

Crossword

ACROSS
1 Catamaran
5 Distant
9 A dart
11 Girl's name
12 Extinct bird
13 Great lake
16 Cutting tool
17 Self-satisfied
19 Man's nickname
20 Arrow poison
21 Fruit drink
22 Thick boards
24 Footed vase
26 Moslem title
27 Crescent shaped figure
29 Soft metal
30 Refreshes
32 Perform
34 Tie
35 Daybreak, comb. form
36 Roman emperor
38 Rodent
39 Sea eagle
41 Small bite
42 Book of maps
44 Savor
46 Periods of time
47 Part of to be

DOWN
1 Batters
2 Smell
3 Deceitfully
4 Toward
5 Rough lava
6 Resin incense
7 Military assistants
8 Demolish
10 Us
11 Myself
14 Knock
15 Sicknesses
18 Verbal n. un
20 Native of India
23 River island
25 Compass point
28 Pitcher
30 Rope
31 Male heir
33 Stale
34 Nail
37 Unclosed
39 Plural ending
40 And (Fr.)
43 Like
45 Jewish month

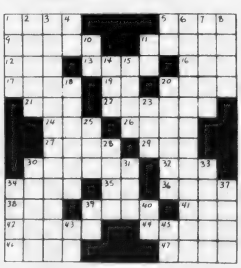

Koch Club Scholarship Fund Over $10,000 Mark

The Koch Club Permanent Scholarship Fund has increased to $10,283 according to Richard J. Koch, Executive Director of the organization.

A recent gift from the Koch Club Men's Bowling League of $100 and individual donations from Mrs. Trudy Kimball, Mrs. Karen Moody, Robert McLaren and Joseph Koch, combined with the interest, put the fund past the $10,000.

The fund was established in 1973 on the 25th Anniversary of the Koch Club with a $5,000 Trust established. $3,000 raised from the organization's silver anniversary events, a $1,000 gift from the parent North Quincy District and $1,000 from the Broad Meadows District.

The fund, has increased with a combination of memorial and individual gifts and the interest accrued.

The Permanent Scholarship Fund was established to guarantee that the tradition and continuity of the Koch Club Scholarship Activity would continue should the organization cease and on the 50th anniversary of the Koch Club in 1998, the fund will provide scholarships annually with the interest accrued from the previous year and each year thereafter assuring that the principal amount would perpetuate the annual gift.

The Scholarship Awards of the Koch Club were intitiated in 1959 when the organization wished to impress upon the boys and girls in its recreational programs the importance of its educational endeavors equally.

Since 1959, the Koch Club Active Scholarship Fund has provided the total of $9,000 in Scholarship Awards to 100 boy and girl graduates of North Quincy High School, Quincy High School and the Quincy Vocational Technical School.

Anthony T. Delmonico, director of the Broad Meadows District of the Koch Club, is chairman of the Active Scholarship Committee of the organization.

Persons wishing to donate to the scholarship fund may make checks payable to the "Koch Club Permanent Scholarship Fund" c/o City Treasurer, City Hall, Quincy, MA 02169 or Richard J. Koch, 241 Newbury Ave., Quincy, MA 02171.

The Koch Club of Quincy has expended and committed a total of $20,000 to date on behalf of present and future scholarship endeavors.

Bryan VFW Post Sponsoring Scholarship Competition

All high school 10th, 11th and 12th graders are eligible for the VFW's 34th annual Voice of Democracy scholarship contest, sponsored by the George F. Bryan Post.

The theme of this year's contest is "My Commitment To My Country". Contestants must write and record a three- to five-minute script on the theme.

Competitions will be held at each of the city's high schools and winners will meet in a city-wide competition.

First-place winners at each school will receive a $100 savings bond, the second-place winner a $75 bond and third-place winner a $50 bond.

Winner of the city-wide competition will receive a $500 savings bond and be eligible to advance in the district, state and national competition.

State winners receive an all-expense-paid trip to Washington, D.C. for the national finals. Top prize in the national finals is a $14,000 scholarship.

Students wishing to enter the competition should contact their high school guidance counselor.

Antiques Topic For Quincy Catholic Club

The Quincy Catholic Club will meet Wednesday, Oct. 15, at 8 p.m. at the Viking Club, Braintree.

Mrs. William F. Boethel, President will preside.

Susan Murphy, owner of a Holbrook antique shop will discuss antique items members will bring for her evaluation.

Mrs. Putnam Borden will be hostess, and will be assisted by Mrs. Harry Breer, Mrs. John Breen, Miss Margaret Cahill, Mrs. Wm. Donnelly, Mrs. Jame Duggan, Mrs. Wm. Fleming, Mrs. Edw. Gillis, Mrs. John Hanratty, Mrs. Paul King, Mrs. John Kradolfer, Miss Claire O'Rourke, Miss Helen O'Rourke, Mrs. Anthony Porcoro, Mrs. George Ross, Mrs. Thomas Turynowicz, Mrs. Albert Valcourt, Mrs. John Wayland, and Mrs. William Walsh.

Michael Walsh Awarded Norfolk County Scholarship

Michael J. Walsh of 29 Ridgeway Dr., Merrymount, was recently awarded a $150 scholarship for his achievements at Norfolk County Agricultural School.

Walsh, a 1980 graduate of Norfolk County Agricultural, is now attending Cornell University, majoring in agriculture and life sciences.

His award was awarded by the school trustees from the Walter S. Gibbons Scholarship Fund.

Norfolk County Treasurer James M. Collins, in presenting the award, said "academically, Michael is one of the most talented students ever to attend this school."

While at Norfolk County Agricultural, he participated in basketball and won awards in plant, tree and shrubbery judging competitions.

Squirt B's Win

Quincy's Squirt B hockey team edged Braintree, 4-3, on goals by Mike Toland, Ralph Richardson, Tony Pecce and Kevin Marston. Hank Miller had two assists.

The defense was outstanding and Eddy Ryan and Scott Cunningham played well in goal.

NEWSCARRIERS WANTED

Here's a chance to earn extra money by building a Quincy Sun home delivery route.

Telephone: 471-3100

Hope For Compromise

Parents Council Meeting Seeks To End 'Work To Rule' Dispute

Representatives of the City Council, School Committee and teachers union were to meet Tuesday in a conference aimed at ending the teachers' "work-to-rule" policy.

The 7:30 p.m. meeting, at the Fore River Clubhouse, was scheduled by the Citywide Quincy Parents Council.

"We want to get everybody face-to-face and hopefully, work out a compromise," said Barbara Wigmore, president of the parents' group. "We can't stand too much more of this."

The Quincy Education Association voted Sept. 2 to follow a "work-to-rule" policy — performing only those duties, during school hours, specified in the union contract. The policy is to protest of non-payment of the teachers' 1979-80 pay raises.

"Work to rule" prohibits teachers from taking part in such activities as after-school detention, field trips, parent conferences or student help outside regular hours and supervising dances, sports events or similar activities. The QEA now prefers to call the work to rule policy "withdrawal of voluntary servies," according to President Jo Ann O'Malley.

Parents are "very upset" at the teachers' policy, "especially at the junior high and high school levels," said Mrs. Wigmore.

"I'm not saying the elementary schools aren't important, but it seems to have less effect there," she said.

At a Sept. 8 meeting, the Citywide Quincy Parents Council voted to urge the City Council to fund last year's raises for school employees, either through a bond or supplemental budget.

The parents council however, also voted unanimously to condemn the teachers' work to rule tactics at the same meeting.

'Rent-A-Kid'

The Quincy Youth Commission's Rent-A-Kid program will supply youths for babysitting, yard work and other odd jobs.

Youths aged 13-16 are eligible for the program and should contact Brian Buckley at 773-1380, ext. 348, to apply.

Any adult Quincy resident in need of services should also contact Buckley.

All former Rent-A-Kid applicants should also contact the Youth Commission if they wish to renew their applications.

Mothers Of Twins, Triplets To Discuss Narcotics

The South Shore Mothers of Twins and Triplets Club will discuss the problems of narcotics at their Monday, Oct. 13 meeting.

Featured speaker for the evening will be Detective John Gannon of the Quincy Drug Unit.

The clubs' annual Pot Luck Dinner will be held that night.

The meeting will be held at 7:30 p.m. at Eagles Hall, East Weymouth.

For information, call program chairman Denise Eacobacci at 963-2032.

Neponset Center Nutrition Course

A six-week nutrition course will be held Thursdays, 1:15 to 2:15 p.m. beginning Oct. 16, at the Neponset Health Center, 398 Neponset Ave., Dorchester.

Among the topics will be foods you and your family need daily for nourishment and why; how to buy foods and know what you are paying for; how to use vegetable proteins to lower food bills and improve nutrition; and diseases related to what you eat.

To pre-register, call in your name, address and phone number to the center at 282-3200.

LEGAL NOTICES

INVITATION FOR BIDS

CITY OF QUINCY, MASSACHUSETTS
PURCHASING DEPARTMENT
QUINCY CITY HALL
1305 HANCOCK ST., QUINCY, MA 02169

Invites sealed bids/proposals for furnishing and delivering to the City of Quincy:

CETA	Lease of Building Space	Oct. 21, 1980 at 11:00 AM

Detailed specifications are on file at the office of the Purchasing Agent, Quincy City Hall, 1305 Hancock St., Quincy, MA 02169.

Bids must state exceptions, if any, the delivery date and any allowable discounts.

Firm bid prices will be given first consideration and will be received at the office of the Purchasing Agent until the time and date stated above, at which time and date they will be publicly opened and read.

Bids must be in a sealed envelope. The outside of the sealed envelope is to be clearly marked, "BID ENCLOSED" with time/date of bid call.

The right is reserved to reject any or all bids or to accept any part of a bid or the one deemed best for the City.

Arthur H. Tobin, Mayor
William J. Kelly, Purchasing Agent

10/9/80

INVITATION FOR BIDS

CITY OF QUINCY, MASSACHUSETTS
PURCHASING DEPARTMENT
QUINCY CITY HALL
1305 HANCOCK ST., QUINCY, MA 02169

Invites sealed bids/proposals for furnishing and delivering to the City of Quincy:

School Dept.	Frozen Turkeys	Oct. 20, 1980 at 10:00 AM
	Film Processing	Oct. 20, 1980 at 10:30 AM
	Hardware Supplies	Oct. 20, 1980 at 11:00 AM
	Electrical Supplies	Oct. 21, 1980 at 10:00 AM
	Plumbing Supplies	Oct. 21, 1980 at 10:30 AM
Hospital Dept.	Journal Subscriptions	Oct. 22, 1980 at 10:00 AM
Fire Dept.	Uniforms	Oct. 22, 1980 at 10:30 AM
Police Dept.	Uniforms	Oct. 22, 1980 at 10:45 AM
Public Works Dept.	Junk Vehicles	Oct. 22, 1980 at 11:00 AM

Detailed specifications are on file at the office of the Purchasing Agent, Quincy City Hall, 1305 Hancock St., Quincy, MA 02169.

Bids must state exceptions, if any, the delivery date and any allowable discounts.

Firm bid prices will be given first consideration and will be received at the office of the Purchasing Agent until the time and date stated above, at which time and date they will be publicly opened and read.

Bids must be in a sealed envelope. The outside of the sealed envelope is to be clearly marked, "BID ENCLOSED" with time/date of bid call.

The right is reserved to reject any or all bids or to accept any part of a bid or the one deemed best for the City.

Arthur H. Tobin, Mayor
William J. Kelly, Purchasing Agent

10/9/80

QUINCY CETA
REQUEST FOR PROPOSAL
COMPUTER PROGRAMMER & DATA ENTRY TRAINING

Quincy CETA is accepting proposals from qualified educational, private, non-profit or private sector sponsors to train CETA eligible clients in the occupational fields of Computer Programming and Data Entry. Proposals for training should be designed to service CETA eligible clients, i.e. welfare recipients and/or economically disadvantaged individuals. Agencies eligible to apply must have at least one year experience and demonstrated administrative capability in the operation of such training programs.

Performance based contracts will be highly encouraged for use in this training program.

Deadline for submitting proposals is **October 20, 1980.**

A Request for Proposal package is available through the Quincy CETA Office, 1073 Hancock Street, Quincy, or by contacting the Contracts Officer at 773-3983.

Quincy CETA is an Equal Opportunity Employer. Agencies servicing minorities, women, and handicapped persons are encouraged to apply.

Small Ads... Big Results! CLASSIFIED ADS!

LEGAL NOTICE

MASSACHUSETTS WATER RESOURCES COMMISSION
DIVISION OF WATER POLLUTION CONTROL

110 TREMONT STREET
BOSTON, MASS. 02109

PUBLIC NOTICE
OF
SEWER EXTENSION
PERMIT APPLICATIONS

The Massachusetts Division of Water Pollution Control has received applications for permits for construction of sewer extensions or connections to the municipal systems listed below. Section 43 of Chapter 21 of the General Laws, as amended by Chapter 546 of the Acts of 1973, requires that public notice be given of every permit proceeding.

The applications are available for inspection and copying at the Division's offices at the above address. Persons desiring to comment upon or to object to the tentative determination of the Division or to request a Public Hearing thereon should submit their views in writing to the Division at the above address within 21 days of publication of this notice. All comments received within this 21-day period will be considered by the Division in formulating the final determination regarding these applications. A Public Hearing will be held only if the response to this notice indicates, in the opinion of the Director, that the public interest would be served thereby.

Following this 21-day comment period, a final determination to issue or deny the proposed permit will be made by the Director of the Division with respect to each permit application. Where the final determination remains substantially unchanged from the tentative determination indicated in this public notice, the Director will so inform the applicant, and any person who has filed written comments during this 21-day comment period, of his final determination and of the right of any party aggrieved by the final determination to request a formal adjudicatory hearing within 14 days of the final determination.

Where the final determination is substantially changed from the tentative determination in this public notice, the Director will publish a public notice of the final determination in addition to the written notice provided above. Persons other than the applicant who feel they may have a right to and may wish to request a formal adjudicatory hearing should file written comments during the 21-day public comment period in order to assure receipt of written notification of the final determination.

Within 14 days of the final permit determination, parties (as defined in sections 1, 10 and 10A of Chapter 30A of the General Laws) aggrieved by the determination may file a written request with the Director for an Adjudicatory Hearing under the provisions of Chapter 30A (the Massachusetts Administrative Procedure Act) and the Standard Adjudicatory Rules of Practice and Procedure (801 CMR 1.00).

Connection of an office building to an existing sewer line on Granite Street.

Thomas C. McMahon
Director

10/9/80

NOTICE

OWNERSHIP STATEMENT

Statement of Ownership, Management and Circulation (Required by 39 U.S.C. 3685)

1. Title of Publication: The Quincy Sun.
1A. Publication No.: US PS 453-060.
2. Date of Filing: October 1, 1980.
3. Frequency of issue - Weekly.
3A. No. of issues published annually: 52
3B. Annual Subscription Price: $6.50.
4. Location of Known Office of Publication: 1372 Hancock St., Quincy, Mass. 02169.
5. Location of the Headquarters or General Business Offices of the Publishers: 1372 Hancock St., Quincy, Mass. 02169.
6. Names and complete addresses of Publisher, Editor, and Managing Editor.
Publisher: Henry W. Bosworth, Jr., 111 Parkside Ave., Braintree, Mass. 02184.
Editor: Henry W. Bosworth, Jr., 111 Parkside Ave., Braintree, Mass. 02184.
Managing Editor: Henry W. Bosworth, Jr., 111 Parkside Ave., Braintree, Mass. 02184.
7. Owner: The Quincy Sun Publishing Co., Inc., 1372 Hancock St., Quincy, Mass. 02169. Henry W. Bosworth, Jr., 111 Parkside Ave., Braintree, Mass. 02184.
8. Known bondholders, mortgagees, and other security holders owning or holding 1 percent or more of total amount of bonds, mortgages or other securities. None.
10. Extent and Nature of Circulation:
Average No. Copies each issue during preceding 12 months. A. Total No. copies printed [Net Press Run] 11,200. B. Paid Circulation: 1. Sales through dealers and carriers, street vendors and counter sales. 8,250. 2. Mail subscriptions, 2,750. C. Total paid circulation [Sum of 10B1 and 10B2] 11,000. D. Free distribution by mail, carrier or other means: samples, complimentary, and other free copies. 50. E. Total distribution [Sum of C and D] 11,050. 1. Copies not distributed: 1. Office use, left over, unaccounted, spoiled after printing. 50. 2. Returns from News Agents. 100. G. Total 11,200.
Actual No. copies of single issue published nearest to filing date. A. Total No. copies printed: 11,600. B. Paid Circulation: 1. Sales through dealers and carriers, street vendors and counter sales. 8,351. 2. Mail Subscriptions. 2,767. C. Total paid circulation. 11,118. D. Free distribution by mail, carrier or other means: samples, complimentary, and other free copies. 252. E. Total distribution. 11,370. 1. Copies not distributed: 1. Office use, left over, unaccounted, spoiled after printing. 75. 2. Returns from News Agents. 155. G. Total 11,600.
11. I certify that the statements made by me above are correct and complete.
Henry W. Bosworth, Jr., Publisher.
12. 39 U.S.C. 3626 provides in pertinent part: "No person who would have been entitled to mail matter under former section 4359 of this title shall mail such matter at the rates provided under this subsection unless he files annually with the Postal Service a written request for permission to mail matter at such rates.
In accordance with the provisions of this statute, I hereby request permission to mail the publication named in Item 1 at the phased postage rates presently authorized by 39 U.S.C. 3626.
Henry W. Bosworth, Jr., Publisher

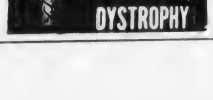

PERSONALS

Thank You
Saint Jude for hearing and answering my prayers so many times.
S.B.
10/9

Thank You
St. Jude for granting my petitions.
A.E.N.
10/9

Thank You
St. Jude for Favors Received.
E.A.B.
10/9

Thank You
St. Jude
J.K.
10/9

Thank You
St. Jude
V.G.G.
10/9

LEGAL NOTICES

COMMONWEALTH OF MASSACHUSETTS
Norfolk, ss. Probate and Family Court

No. 80P2343E1
Notice of Appointment

To all persons interested in the estate of EVA H. WHITE, late of Quincy, in the County of Norfolk. And to the Attorney General of said Commonwealth, if required.
A petition has been presented in the above captioned matter of a certain instrument purporting to be the last will of said deceased praying that ELIZABETH B. WIBLE of Arlington, Virginia be appointed Executrix named in the will without sureties on the bond.
If you desire to object to the allowance of said petition, you or your attorney should file a written appearance in said Court at Dedham on or before ten o'clock in the forenoon on 11/5/80.
Witness, ROBERT M. FORD, Esquire, First Judge of said Court at Dedham, the Sixteenth Day of September in the Year of Our Lord One Thousand Nine Hundred and Eighty.
THOMAS PATRICK HUGHES,
Register of Probate.
10/2-9-16/80

CITY OF QUINCY

NOTICE TO CONTRACTORS

Sealed proposals to furnish labor and materials for Nourishment and Ice Station, Quincy City Hospital, Whitwell St., Quincy, Massachusetts, will be received at the office of the Commissioner of Public Works, Room 206, 55 Sea Street, Quincy, Massachusetts at 10:30 A.M. on Wednesday, October 15, 1980 at which time and place they will be publicly opened and read aloud.
The Contractor to whom the contract may be awarded will be required to appear at this office with the surety offered by him and execute the contract within 5 days from the date of the mailing of notice from the Commissioner to the bidder, according to the address given by him that the contract is ready for signature and in case of his failure or neglect so to do, the Commissioner may at his option determine that the bidder has abandoned the contract and thereupon the certified check or bid bond shall become the property of the City of Quincy.
The Contractor will be required to give a guarantee of his work and file a bond in an amount acceptable to the City of Quincy for the fulfillment of his guarantee and contract. A certified check or bid bond in the amount of five per cent (5%) of the face value of the contract shall accompany each bid.
Specifications may be obtained at the office of the Commissioner of Public Works upon deposit of $5.00 for each set, which will be refunded provided they are returned promptly and in good condition.
The right is reserved to reject any or all bids or to accept the bid deemed best for the City.
James J. Ricciuti
Commissioner of Public Works
10/9/80

HELP WANTED

HELP WANTED

CIRCULATION DRIVERS
For Wednesday Only
Must Have Own Car
The Quincy Sun
1372 Hancock St., Quincy Sq.
471-3100

Homemaker/ Health Aides
Caring, concerned people needed as Homemaker/Home Health Aides. Local, part-time rewarding work, flexible hours. For information call Homemaker Services for the South Shore, Inc. 773-1180.
10/23

Child Care
My home or yours in Lincoln/Hancock School district. Boy 3 - 8:30 - 5:30. Boy 5 - 3-5:30. 471-2859.
10/16

LEGAL NOTICES

COMMONWEALTH OF MASSACHUSETTS
Norfolk, ss. Probate and Family Court

No. 80P2345C1
Notice of Appointment

To Hugh I. Hutton and to all persons interested in the estate of HUGH I. HUTTON of Quincy in the County of Norfolk. And to the Massachusetts Department of Mental Health. NOTICE
A petition has been presented in the above captioned matter praying that SIDNEY S. HUTTON of Quincy in the County of Norfolk be appointed Conservator with personal sureties on the bond.
If you desire to object to the allowance of said petition, you or your attorney should file a written appearance in said Court at Dedham on or before ten o'clock in the forenoon on 10/29/80.
Witness, ROBERT M. FORD, Esquire, First Judge of said Court at Dedham, the Seventeenth day of September in the Year of Our Lord One Thousand Nine Hundred and Eighty.
THOMAS PATRICK HUGHES,
Register of Probate.
10/2-9-16/80

COMMONWEALTH OF MASSACHUSETTS
Norfolk, ss. Probate and Family Court

No. 77P2148A1
Notice of Appointment

To all persons interested in the estate of JOHN JOSEPH CLARK, SR., late of Quincy in the County of Norfolk. And to the Attorney General of said Commonwealth, if required. NOTICE
A petition has been presented in the above captioned matter praying that EDWARD T. CLARK of Milton in the County of Norfolk be appointed Administrator without sureties on the bond.
If you desire to object to the allowance of said petition, you or your attorney should file a written appearance in said Court at Dedham on or before ten o'clock in the forenoon on 11/12/80.
Witness, ROBERT M. FORD, Esquire, First Judge of said Court at Dedham, the twenty-second day of September in the Year of Our Lord One Thousand Nine Hundred and Eighty.
THOMAS PATRICK HUGHES,
Register of Probate.
10/2-9-16/80

Secretary
60 wpm. Good verbal skills. BC/BS. Pd. vac. S/h helpful, but not necessary. $190-210 wkly. Send resume to VINCENT GALVIN & ASSOCIATES, 40 Broad St., Boston, MA 02109 or Call 357-9640.
10/9

Phone From Home
to service our customers. Household items. Super earnings. Sales. Choose your own hours. Call 963-2523.
10/23

INSTRUCTION

Guitar Lessons
By Professional Guitarist and Teacher. All styles, all ages. 773-3588.
10/23

Music Lessons
Professional Instruction
DRUM PIANO GUITAR
BRASS REEDS
WOLLASTON MUSIC CENTER
27 Beale St., Wollaston
Call 773-5325

Free Candymaking Demonstration
Edie's Sweet Shoppe 555 Hancock St. Wed. Oct 15th at 7:45 p.m. Call 471-3008 for reservation. We do demonstrations for lg. groups and organizations.
10/9

APARTMENTS WANTED

Apartment Listings Wanted
St. John's Parish is seeking a listing of available apartments for rent. Also a listing of people needing apartments. Call Norma Gacicia at 479-2492.
T.F.

APT. Needed
In Quincy by Nov 1 or 15th. 3 or 4 rooms. Section 8. Guaranteed income excellent references. Call 472-7096 or 773-3662 anytime.
10/16

LEGAL NOTICE

COMMONWEALTH OF MASSACHUSETTS
Norfolk, ss. Probate Court

No. 80M0624-Di

MAUREEN P. KENNY Plaintiff vs. WARREN KENNY JR. Defendant. Summons by Publication.
To the above-named Defendant:
A complaint has been presented to this Court by your spouse, Maureen P. Kenny, seeking a divorce.
You are required to serve upon Jeffrey C. LaPoint, plaintiff's attorney, whose address is 339 Hancock Street, Quincy, MA 02171, your answer on or before December 17, 1980. If you fail to do so, the Court will proceed to the hearing and adjudication of this action. You are also required to file a copy of your answer in the office of the Register of this Court at Dedham.
Witness, ROBERT M. FORD, Esq., First Judge of said Court at Dedham, September 23, 1980.
THOMAS PATRICK HUGHES,
Register of Probate
10/2-9-16/80

Small Ads... Big Results! CLASSIFIED ADS!

FOR SALE

Insulate Yourself
We have a trailer of Cellulose Class I available. Rent blower or pour in place. I.H.E. Insulation Co., 600 Southern Artery, Quincy, next to Duane's. 471-5777 12/4

Water Bed
New Queen size waterbed, never opened, 10 year warranty, walnut stained pine frame. Headboard, deck, pedestal, mattress, liner, heater. Originally $330., now only $199. 828-1662 10/16

Fine Leather Handbags
Up to 80% Savings. Factory open only Saturdays 9-3. Hope Lane Bag Co., 192 Walnut St., Neponset Circle. Call 288-7800 for easy directions. 11/6

Knapp Shoes
$10 off factory price. Order from your home, office or shop. Men's and women's shoes. Call Roger Westhaver, Knapp Shoe Counselor 479-9035 10/30

Leather Goods
Quality handmade leather goods. Western hats, bags, belts, buckles etc. At Cow's Donation Leather 41A Franklin St. Quincy. 12/11

Drapes
Custom made Damask drapes, beige, 96 x 88, with decorator brass rod. Excellent condition. Best offer. 773-3882 10/9

LHASA APSO
A.K.C. Reg.
Males Only
328-1026

MISCELLANEOUS

Yard Sale
Sunday Oct 12th 10 to 4 at 24 Joseph Street, Houghs Neck off Sea and Rockland Streets. Books, Jewelry, Clothes, Household Goods. 10/9

LEGAL NOTICE

COMMONWEALTH OF MASSACHUSETTS
Norfolk, ss. Probate and Family Court

No. 80F2416E1
Notice of Appointment

To all persons interested in the estate of CATHERINE ELCOCK late of Quincy, in the County of Norfolk. And to the Attorney General of said Commonwealth, if required.

A petition has been presented in the above captioned matter of a certain instrument purporting to be the last will of said deceased praying that RONALD J. SAAD of Quincy, in the County of Norfolk and CARROL E. FIX of Quincy, in the County of Norfolk be appointed Executors named in the will without sureties on the bond.

If you desire to object to the allowance of said petition, you or your attorney should file a written appearance in said Court at Dedham on or before ten o'clock in the forenoon on 12/17/80.

Witness, ROBERT M. FORD, Esquire, First Judge of said Court at Dedham, the Twenty-fifth day of September in the Year of Our Lord One Thousand Nine Hundred and Eighty.

THOMAS PATRICK HUGHES,
Register of Probate
10/2-9-16/80

NEWSCARRIERS WANTED
Here's a chance to earn extra money by building a Quincy Sun home delivery route.
Telephone: 471-3100

SERVICES OFFERED

Wollaston Fuel & Burner Service

WE SERVICE
oil burners
oil heating systems
gas heating systems
all motor & controls
all hot water problems
air conditioning

WE INSTALL
oil burners
oil fired boilers
gas fired boilers
enertrol-computor
energy savings - vent damper
oil burners cleaned

773-3443
42 St. Ann's Road
President Jerry LaFlamme
Former Serviceman of
General Automatic Heating
AN AUTHORIZED ENERTROL DEALER
All Work Guaranteed 12/4

★On The Level★ CARPENTRY
- Remodeling Repairs
- Finish Work Rough
- Interior Exterior
- Kitchen Cabinets
- Formica Counters

Glenn J. Penella
479-8842 [After 6:00]
FREE ESTIMATES
10/23

LEGAL NOTICE

SHERIFF'S SALE

COMMONWEALTH OF MASSACHUSETTS
Norfolk, ss. Dedham, Sept. 4, 1980

Seized and taken on execution and will be sold by Public Auction on Tuesday the 28th day of October A.D. 1980 at 9:55 o'clock A.M. at the Norfolk Deputy Sheriffs Office at 630 High Street in Dedham in said County of Norfolk, all the right, title and interest which RICHARD D. FITZPATRICK had (not exempt by law from attachment or levy on execution) on the 28th day of August A.D. 1980 at 9 o'clock A.M., the time when the same was seized on execution in and to the following described real estate to wit:

The land, with the buildings thereon, situated in Quincy, Norfolk County, Massachusetts, bounded and described as follows:

Northeasterly by West Squantum Street, shown on a plan hereinafter mentioned as Squantum Street, fifty (50) feet;

Southeasterly by Lot 9, as shown on said plan, one hundred (100) feet;

Southwesterly by Lot 2, as shown on said plan, fifty (50) feet; and

Northwesterly by Lot 7, as shown on said plan, one hundred (100) feet.

Containing 5000 square feet of land according to said plan.

John Caporale Sr.
Deputy Sheriff
10/2-9-16/80

JAY'S TREE REMOVAL
DONE BY TRAINED EXPERIENCED PERSONNEL
Free Estimates - Insured
LOW, LOW RATES
CALL
843-6115
10/16

SNOW PLOWING
Driveways AND **Parking Lots**
Free Estimates
Call Rob
328-9787 or 828-0043

Save!! Wallpapering & Interior Painting
High hallways & celings done at reasonable rates & FREE estimates. Also apt. maintenance available. Call 472-1310 after 4 p.m. 10/30

Save Gas and Money ... shop locally.

SERVICES OFFERED

Your South Shore Headquarters For
Appliance Service
ON ALL MAJOR APPLIANCES
HANCOCK TIRE & APPLIANCE
115 Franklin St., So. Quincy
472-1710 T.F.

Green & Growing Landscaping Service
"Our name says it all"
High Quality Work
Reasonable Prices
CALL 472-1463 11/6

Hall For Hire
Weddings, showers, meetings, banquets. Elks Home. 1220 Hancock St., Quincy.
472-2223 T.F.

Larry's Home Repair
Interior - exterior painting, scroll ceilings, gutters, roof repairs, and property maintenance. 328-8735, 659-7471. T.F.

R.A. French Appliance
Over 20 yrs experience. Refrigerators - Air Conditioners, Washers, Dryers all makes. Guaranteed Repairs, Reasonable rates. 331-4034. 11/27

CHARLES R. MADDEN
Carpenter & Builder
Lic. No. 2405 Insured
Tel 328-5928
Free Estimates

Clean Chimney Safe Chimney
KIMBALL BROTHERS
Professional Chimney Cleaning
Free Estimates 767-4834 Fully Insured - 10/9

SERVICES OFFERED

ABC PAINTING
Interior & Exterior
Call Steve Ustach
471-3415 268-0294
aft. 5 p.m.
Free Estimates
10/23

Landscaping
Design, Lawns, Planting
WHITTEMORE BROS.
471-8824
Chain Link & Wood Fences

I Buy Anything
Old, new, used. Sondra's Antiques 210 Washington St. Quincy 471-1038 10/9

Keys Made
Locksmith on Duty
GRANITE CITY HARDWARE
86 Washington St., Quincy
479-5454 T.F.

FREE
Pickup, delivery, estimates. We repair all makes of vacuums
SCISSORS SHARPENED
Regular 89¢
Pinking $1.25
Electrolux Bags
14 pkg. $3.88 5 pkg. $1.33
Sales and Service
A & T VACUUM
25 Beale St., Wollaston
479-5066 T.F.

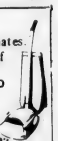

Hall For Rent
North Quincy K. of C. Building, 5 Hollis Ave. For information please call
328-0087 T.F.

HOME OWNERS RATES ARE LOWER: If you have a basic Homeowner's policy for $30,000 and are paying more than $141.00 a year. Call 479-4242 at once. Rutstein Insurance Agency. T.F.

Kevin McGillvray
Siding & Roofing
Please see our ad elsewhere in this paper.
or Call 472-3616
10/30

INDEX FOR CLASSIFIED

CHECK ONE
- ☐ Services
- ☐ For Sale
- ☐ Autos
- ☐ Boats
- ☐ For Rent
- ☐ Help Wanted
- ☐ Pets, Livestock
- ☐ Lost and Found
- ☐ Real Estate for Sale
- ☐ Real Estate Wanted
- ☐ Miscellaneous
- ☐ Work Wanted
- ☐ Antiques
- ☐ Coins and Stamps
- ☐ Rest Homes
- ☐ Instruction

The Quincy Sun

MAIL TO: QUINCY SUN, 1372 Hancock St., Quincy 02169
PAYABLE IN ADVANCE. Cash must accompany order

Enclosed is _____ for the following ad to run ___ times

COPY: _____

_____

_____

_____

Single Rate: $2.90 for one week, up to 20 words, 5¢ each additional word
Contract Rates: $2.75 per week, up to 20 words for three or more insertions of the same ad.
10 consecutive issues $2.50 per week.
No refund will be made at this contract rate in the event of cancellation
Deadline: Tuesday, noon
Please include your phone number in ad.

LORD -MAKE US A- TOYOTA OFFER ?

ALL NEW CARS
PERMA PLATED
RUST PROOFED

ALL NEW '80's MUST GO

The following 1980 Toyota's are in stock and all must be sold in next 10 days. Super Discounts and top dollar for your trade.

#0-741	'80 COROLLA WAGON, Air cond., power steering	?
#0-708	'80 TERCEL AM/FM MPX color blue.	?
#0-694	'80 COROLLA 5 speed, AM/FM, color white	?
#0-685	'80 COROLLA Automatic, power steering, color orange	?
#0-664	'80 TRUCK SR5 AM/FM, stripes, color blue	?
#0-719	'80 COROLLA SR5 LIFTBACK Power steering, color green	?
#0-656	'80 COROLLA 5 SPEED LIFTBACK, Air cond, color orange	?
#0-680	'80 CELICA ST COUPE, Automatic, air cond., color red	?
#0-730	'80 CELICA GT LIFTBACK 5 speed, super car, color maroon	?
#0-729	'80 CELICA GT LIFTBACK 5 speed, super car, color beige	?
#0-725	'80 CELICA ST 5 speed, coupe, AM/FM, color beige	?
#0-726	'80 CELICA GT COUPE 5 speed, AM/FM stereo, color blue	?
#0-729	'80 CELICA GT LIFTBACK 5 speed, AM/FM stereo, color silver	?
#0-687	'80 CELICA GT COUPE 5 speed, sunroof, gorgeous, color copper	?
#0-720	'80 CELICA ST COUPE AM/FM, MPX, BEAT THIS PRICE	$5988
#0-721	'80 CELICA GT LIFTBACK AM/FM MPX, super car, color blue	?
#0-564	'80 CELICA ST COUPE 4 speed, BRAND NEW	$1000 OFF
#0-668	'80 CELICA G LIFTBACK copper. Was $7714.17	NOW $6688
#0-697	'80 CELICA GT COUPE 5 speed, air cond., power steering, color silver	?
#0-698	'80 CELICA GT LIFTBACK Automatic, sunroof, air cond. Color maroon	?
#0-611	'80 CELICA GT LIFTBACK 5 speed, rear window wiper, color beige	?
#0-458	'80 CELICA ST COUPE 4 speed. BEST PRICE YOU CAN IMAGINE	?
#0566	'80 TRUCK ½ TON 4 speed, pure green. MAKE ROOM THE 81's	?
#0-529	'80 CORONA LUXURY SEDAN 5 speed.	SAVE $$$$$$
#0-688	'80 COROLLA SPORTS COUPE SR5 Black Pkg. MUST SEE	?
#0-645	'80 CELICA ST COUPE 5 speed, stripes, color red	?

26 CARS LEFT DEMO'S

Automatic $1000 OFF,
50,000 Mile Warranty on all Demos.

THE LAST OF THE 80's. SO WE WILL WRITE THE BEST DEAL FOR YOU TODAY

USED CARS

THE RIGHT TIME
THE RIGHT PLACE
THE RIGHT PRICE

1 YR. WARRANTY AVAILABLE ON MOST USED CARS

SUPERMAN WILL NOT BE UNDERSOLD

#P0657	'79COROLLA LIFTBACK	$4988
#0622B	'78 AMC GREMLIN	$3988
#P0-585	'77 CELICA LIFTBACK	$4588
#P0581B	'77 IMPALA	$2988
#P0601	'76 CAPRI	$2988
#P0654	'76 COUGAR	$3188
#P0558	'76 DATSUN	$3288
#0-103A	'76 MONARCH	$2788
#P-0612	'76 CUTLASS	$2988
#P0653	'70 CAMARO	$2188
#0563A	'76 COROLLA WAGON	$2488
#P0652	'76 PINTO WAGON	$2388
#P0619-A	'76 CELICA	$3488

Service Dept Specials

SAVE WITH SUPERMAN

Reconditioning Dept. Specials

#P0-624	'75 GRAND PRIX	$2788
#P0639	'75 CORONET	$2888
#P0656	'75 CELICA	$3488
#P0645	'72 LTD CONVERTIBLE	$2188
#P0598	'74 COROLLA	$1988
#P0650	'73 VOLKSWAGEN	$1888
#P0646	'73 DELTA 88	$1788
#0-677	'72 NOVA Like New	$1888
#P0655A	'73 FORD TORINO	$1488
#P0585A	'73 FORD T BIRD	Like New
#P06890	'73 MONTE CARLO	$1588
#0637A	'66 MERCEDES 230 Sl 2 Tops	$9888

COMING SOON 81 INTRODUCTION

LORD TOYOTA

BIGGEST SALE NEW & USED EVER

CHAMPAGNE PARTY

YOUR HOSTESSES NEW ENGLAND PATRIOT CHEERLEADERS

OCT 23RD 6 P.M. - TILL 9 P.M. OCT 24TH 6 P.M. - TILL 9 P.M. OCT 25TH SATURDAY ALL DAY

MEET THE GIRLS

770 BRIDGE ST. RTE. 3A NO. WEYMOUTH, TEL: 337-2000

Thomas Crane Public Library
40 Washington St.
Quincy, Ma. 02169

Kennedy Sees Shipyard Re -Page 3

The Quincy Sun

15¢

Vol. 13 No. 3 Thursday, October 16, 1980

RIDING IN STYLE after their recent wedding at St. Mary's Church, West Quincy are William Dalton and the former Terri Ahern, both of Quincy. They were chauffered to a reception at Morrisette Legion Post in a 1932 Ford Town Car, believed to be the only car of its kind in the country.

(Quincy Sun Photo by Steve Grochowski)

Special Council Meeting

Tobin In Last Try For Sewer Charge Before Tax Rate Set

Mayor Arthur H. Tobin is going to make one last try tonight (Thursday) to get the City Council to approve a sewer use charge before the 1981 tax rate is set.

"Either way," said Tobin, "we will be going in to the State House Friday morning to start the process for setting the tax rate.

"If the Council does not approve a sewer use charge then the tax rate will be about $8 higher than it could be."

The Council rejected Tobin's sewer use charge plan on Oct. 6 by a vote of 7-2 in spite of pleas that if it did not pass the city would lose federal funding to revitalize its ancient sewer system.

Tobin asked for the special meeting of the City Council tonight to give councillors an opportunity to re-examine his plan and perhaps change their minds.

Right now, the costs of operating the Sewer Department come out of the property tax levy with each taxpayer paying a share based on the value of his or her property.

Under the sewer use charge plan, home owners and industrial plants would be charged by the amount of water they use based on the knowledge that 80 per cent of the water that goes into a location comes back out as waste.

Both the MDC, of which the Quincy sewer system is a part, and the federal government demand that the city have a users charge or face the loss of financial aid.

"The City Council's options are simple," said Tobin.

"If they choose not to address the problem then the state will handle it for us and deduct it from the cherry sheet and we will get less aid.

"Or they can have an intelligent discussion on the issue and adopt a sewer use charge so that we can get federal funds to update our overburdened sewer system which dates back to 1895."

At the last Council meeting, most of the councillors seemed to feel that a plan could be formulated to keep sewer costs on the tax levy while billing major industrial users and tax exempts separately.

Councillor Francis X. McCauley called it "this Tobin sewer tax."

Tobin said that, at tonight's meeting, "I want to take personalities and politics out of it. It's not a new tax. Every taxpayer in Quincy is paying $8 per $1,000 for it now."

And the Mayor added: "I don't see why Mr. McCauley is always advocating a higher tax rate."

McCauley said he is willing "to examine any new information that the Mayor brings before us at tonight's meeting."

"The plan and the figures that were presented to us last week did not show well for the average homeowner and the tax exempts," he said. "It was not in the best interests of the home owners."

Tobin said he has had his staff look into the affect of the sewer use charge on residential taxpayers in Quincy.

"Under our water use charge plan," he said, "we send out 21,000 bills to residential users.

"If you apply the data from

(Cont'd on Page 14)

City Census Finds 1,047 'Missed' By U.S. Count

Mayor Tobin and City Clerk John Gillis were scheduled to meet with U.S. Census Bureau officials yesterday (Wednesday) to present them with 1,047 more residents of Quincy.

That's the number of extra residents apparently missed by the census takers but turned up by city enumerators in a special sweep of Census Tract 4178, which includes Houghs Neck and Germantown.

The feds counted 9,231 residents; the city 10,279.

The city feels it was short-changed in preliminary census figures that showed a population of 83,904 citywide, 4,062 less than in 1970 and far short of the 96,000 expected in 1980.

"It would only take 500 people in eight census tracts to make up for the alleged loss from 1970," said Tobin, "and we found more than 1,000 in the first tract we counted."

"We believe we have the data to prove the city correct," said Gillis. "I think in the next couple of days we are going to prove our figures."

If the Census Bureau does not accept the city's figures, he said, a law suit is possible charging the Bureau with a "false count."

Contract Expires At Midnight

GD Sees Local 5 Talks 'Optimistic'

By TOM HENSHAW

The three-year contract between General Dynamics and Shipbuilding Workers Local 5 expires tonight (Thursday) at midnight and GD spokesman Alex Piranian described negotiations for a new one as "optimistic."

But Earl Christian, executive secretary of Local 5, warned that "anytime there is not an agreement there could be some kind of action. We're playing it by ear."

Christian said the union has reserved Veterans Memorial Stadium, where Local 5 takes most of its contract and strike votes, for two Sundays, Oct. 19 and 26, "depending on how it goes."

The last two times that Local 5 contracts expired at the Quincy shipyard it took a 17-week strike in 1974 and a 13-week strike in 1977 to hammer out new agreements.

Most of the workers at the shipyard received a $2.40 an hour increase in 1977, bringing the hourly wage rate for mechanics to about $8.

Meanwhile, Cong. Brian J. Donnelly said that the General Dynamics Quincy Shipyard has received contracts to build three more liquified natural gas (LNG) tankers for the Ogden Corp. of New York.

That's in addition to the three LNG contracts that were announced the week before for Zapata Western LNG

"Ogden filed an application with the U.S. Maritime Administration for financing last Thursday," said Donnelly, "and if it is approved on schedule, construction of the tankers could get started by the end of 1982."

Purchase price of the three new tankers was estimated at $500 million. They will be owned and operated jointly by General Dynamics and Ogden Marine Indonesia, Inc.

All six tankers to be built at the Fore River yard will carry natural gas from Indonesia to two west coast utilities, Pacific Lighting Corp. and Pacific Gas and Electric.

The General Dynamics Quincy Shipyard has just finished construction of 10 LNG tankers.

Sun Purchases Hingham Journal

The 153-year-old Hingham Journal has been purchased by Henry W. Bosworth, Jr., publisher and founder of The Quincy Sun.

Announcement was made jointly Wednesday by Bosworth and Frank H. MacLean, publisher of the weekly Hingham Journal since 1946.

MacLean will remain with the newspaper indefinitely as assistant to the new publisher.

The Journal, one of the oldest newspapers in the country, dates back to 1827 when it was The Gazette. It has a paid circulation of more than 3,000. The Sun, established in 1968, has a paid circulation of more than 11,000.

Bosworth said the two newspapers will be operated separately with each continuing its individual role as a community oriented newspaper, The Sun in Quincy and The Journal in Hingham.

Combination advertising rates will be available, he said.

This week's issue (Thursday, Oct. 16) of The Journal is the first published under the new ownership. It marked the first time The Journal has been produced by the modern photo-typesetting and offset printing method. Until now, The Journal had been printed by letterpress.

Bosworth said the modern equipment will give The Journal "a new and brighter look while retaining its hometown image and flavor."

In purchasing The Journal, Bosworth also acquired the newspaper's commercial printing business. He said he plans to expand both the newspaper and its commercial printing division.

The old Gazette became The Hingham Patriot in 1838 and The Hingham Journal in 1850. The newspaper has been in the MacLean family since 1930 when it was acquired by MacLean's father, the late Earl J. MacLean.

Bosworth began his newspaper career at the then Quincy Patriot Ledger while still a student at Quincy High School in 1942. He returned to the Ledger after service aboard a destroyer in the South Pacific during World War II. In 1956 he joined the Boston Traveler as a reporter and columnist and stayed with the merged Herald Traveler until he left in 1968 to start The Sun.

The Quincy Sun

USPS 453-060

Published weekly on Thursday by
The Quincy Sun Publishing Company
1372 Hancock St., Quincy, Massachusetts 02169
Publisher and Editor
Henry W. Bosworth, Jr.

15¢ Per Copy - $6.50 Per Year - Out of State $8.50 Per Year
Telephone 471-3100
Second-Class Postage Paid at Boston, Mass.
MEMBER NEW ENGLAND PRESS ASSOCIATION

The Quincy Sun assumes no financial responsibility for typographical errors in advertisements but will reprint that part of an advertisement in which the typographical error occurs.

Resurfacing Asked For Private Ways

The City Council has asked the Public Works Department to resurface the following 24 private ways, provided they meet certain conditions set by the city:

Squantum - Crabtree Rd., Seal Rock Lane, Knollwood Rd., East Squantum St. from Sonoma to Crabtree Rds.

Houghs Neck - Lakeside Ave., Hood St., a section of Macy St., Lenox St., Thomas St.

Germantown - Edwards Lane, Forbush Ave.

Quincy Point - Bower Rd., Harkins St.

South Quincy - Hoover Ave., Lark St., South Junior Terrace, Bartlett St.

Quincy Center - Stanley Circle, Adams Circle.

West Quincy - Adele St., Rosemary Lane, Dunns Hill Rd.

Wollaston - Hancock Terrace, Landers Rd.

Historic Commission Meeting Oct. 21

The Historic Commission will meet at 7:30 p.m. on Tuesday, Oct. 21 in the planning department conference room on the third floor of the City Hall Annex.

The only item on the agenda is approval of a proposed sign for a dental practice at 1354 Hancock St., Quincy Center.

TIMEX®
Factory authorized Service Center
In and Out-of-Warranty Watches Repaired
Genuine TIMEX Energy Cells available
Rogers Jewelers
1402 HANCOCK STREET, QUINCY
773-3636

ANDY CARDARELLI (second left) is presented a citation from National Marine Corps League Commandant Paul Hastings by Quincy detachment Commandant David Dunderdale (left). The citation honors Andy's life-saving rescue in Orlando, Fla. on Aug. 27. Looking on are his mother, Patricia; brother Joseph and father, Leo Cardarelli.

(Quincy Sun Photo by Steve Grochowski)

Marine Corps League Honor

13-Year-Old Cited For Life-Saving Rescue

Andy Cardarelli of 51 Phipps St., Quincy Center, has been honored by the National Commandant of the Marine Corps League for a life-saving rescue in Orlando, Fla. Aug. 27.

Andy, 13, was in Orlando with his parents, Leo and Patricia Cardarelli, who were attending the national Marine Corps League Convention. Cardarelli is a past commandant of Quincy's William R. Caddy Detachment of the Marine Corps League.

According to Mr. Cardarelli, the family was visiting the Wet 'n' Wild amusement park in Orlando when the rescue occurred.

The park features several large pools, including one that makes ocean-type waves.

"Some of the grown-ups by the deep end said that a little boy, about nine years old, was at the bottom of the pool (about 10 to 14 feet) and he was not moving. But no one did anything," Cardarelli said.

"So Andy jumped in and went to the bottom of the pool and picked up the little boy and brought him up to the side of the pool. With that, two lifeguards jumped in and took the little boy out of the pool and revived him," he said.

"Andy's feat was announced to the convention's 600 delegates by national Commandant Paul Hastings, who said a national citation would be presented to him by the commandant of Mr. Cardarelli's own detachment, David Dunderdale.

The citation was presented recently during the detachment's installation ceremonies at the Fore River Clubhouse.

A citation from state Commandant Ronald Kater will also be presented to Andy at a later date.

He is an eighth grader at Sterling Junior High School.

Retired Federal Employees To Hear Harold

Quincy Chapter 430 of the National Association of Retired Federal Employees will meet on Monday, Oct. 20 at 2 p.m. at the John F. Kennedy Health Center, 1120 Hancock St., Quincy Center.

State Sen. Paul Harold (D-Quincy) will be guest speaker.

ENJOY BIG, BRIGHT SAVINGS NOW ON THE NEWEST FROM FAMOUS QUOIZEL

23" high lighted base, 3-way switch.

Enjoy the beauty of Quoizel hand blown glass. Decorated with delicate accent striping and antique brass finish. Incredible Savings! Your choice of either a swag or table lamp at one low price.

Your Choice! $59.95

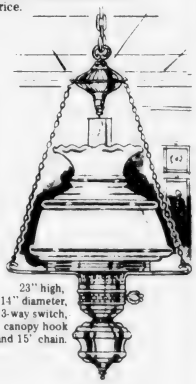

23" high, 14" diameter, 3-way switch, canopy hook and 15' chain.

You Save! $55.05 Regular Retail Value $115.00

QUOIZEL Lighting in the finest tradition Since 1930

granite city ELECTRIC SUPPLY COMPANY

19 Quincy Ave., Quincy 472-6500

SHOWROOM HOURS Mon. thru Fri. 9:00 to 5:00 Thurs. 9 to 9 Sat. 9 to 4

Ample Free Parking

INSUL-DARK HEAT SAVING SHADES

REG. $5.99 **$4.49**

Up to 37¼" wide
Cut to size

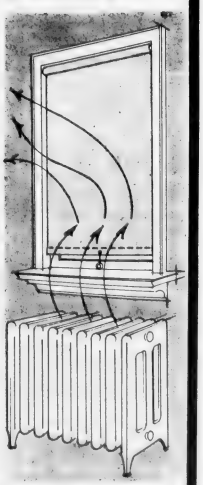

Proper use of window shades can block the amount of heat that normally seeps out through windows by 24 to 31 percent. According to researcher's estimates, this can save you as much as 8 cents* per dollar on heating costs.

Sale ends Sat. Oct. 25th

MARY CARTER PAINT CENTER
139 Water St., Quincy • 773-7707
Open Thurs. and Fri. 'til 8

Visits Sun, Speaks At Chamber Luncheon

Kennedy Sees Shipyard Revival With Navy Force

By TOM HENSHAW

Sen. Edward M. Kennedy, on a pre-election visit to the South Shore, has suggested that a rejuvenation of the General Dynamics Quincy Shipyard could be just around the corner.

"Over the next several years," he said, "the greatest need for our defense is going to be conventional force which is going to mean both additional shipbuilding and rehabilitation of existing ships.

"We are working closely with General Dynamics and with President Carter to insure that the shipyard is going to be the vital force that it has been and should be in the future."

Kennedy, who ran unsuccessfully for the Democratic presidential nomination, spoke at a South Shore Chamber of Commerce luncheon at the Lantana in Randolph. He also visited The Quincy Sun office.

"My first conversation with President Carter after the Democratic convention," he said, "we talked about the future of the yard itself and what it meant in the terms of the Massachusetts economy.

"We are facing some tight times right now but there are some really important opportunities to be pursued.

"I've been a strong supporter of strengthening our conventional forces although I have had serious questions about some areas of the strategic force, like the B-1 bomber.

"What I think we need is the basic elements of a strong military force -- not goldplating the military -- one that is capable of defending our interests around the world and that means ships.

"We've been meeting with the management of the yard and the unions as well as the Navy and President Carter to stress the importance of this yard and its solid reputation for quality."

TED KENNEDY says he sees President Carter re-elected in a close election.

(Quincy Sun Photo by Rick Matthews)

Kennedy declined to look past next Nov. 4 to his own plans for 1984, the next presidential year.

"I'm just looking forward to 1980 now," he said. "I'm taking it one step at a time. I'm looking forward to working in the Senate and I'll let the future take care of itself."

He predicted that President Carter will win re-election in a close contest.

"The fundamental question is whether people believe that the election of Ronald Reagan is going to be in the interest of the working people and their families," he said.

Clearly, Kennedy doesn't believe it.

"Take for instance Mr. Reagan's tax policy," he said.

"Everyone on the South Shore making over $200,000 a year gets a $12,000 tax credit. At $20,000 a year you get about $200. I don't think that's fair and equitable.

"I think people are going to start thinking about the election in economic terms."

John Anderson, the Republican congressman who is running as an independent, is a factor in the election, particularly in Massachusetts, said Kennedy.

"Polls show he's running close to 20 per cent," he said. "In a close election two to five points is a factor.

"I don't think he'll carry any of the states, but he is a factor if he gets a significant vote in a swing state. He is doing that now."

Kennedy devoted most of his time at the Chamber of Commerce luncheon to fielding questions from the audience, composed largely of businessmen.

He told them that, contrary to the popular view, he is not an indiscriminate defender of the role of big government in the economic and social life of the country.

"Each generation," he said, "ought to define what the appropriate role is and we should have the willingness and courage to define it and get out of areas we shouldn't be in and get into areas where we should be in.

"I am suggesting that there is an appropriate role for government at different times. In the 1930s it was appropriate to regulate airlines to try and help them get started in an area where we don't have much of an industry."

Kennedy said that he got "some satisfaction" out of passage of legislation that deregulated air fares. He called it "the most anti-inflationary that passed Congress. I was proud to have authored the bill."

"We have seen the application in the last three weeks of lower air fares between Boston and New York and Washington and other parts of the country," he said.

"We were able to take the lesson from airline deregulation legislation and pass it over into other areas of transportation.

"It's going to make new

(Cont'd on Page 4)

TED KENNEDY clutches a copy of Historic Quincy, The Quincy Sun's tourist guide, as he leaves The Sun office.

(Quincy Sun Photo by Rick Matthews)

At Health Center

Flu Vaccine Program Will Resume Friday

The city's flu vaccine program will resume tomorrow (Friday) with a clinic from 9 a.m. to 5:30 p.m. at the J. F. Kennedy Health Center, 1120 Hancock St.

The program was suspended Wednesday, Oct. 8, two days after it began, when the original state allotment of 1,830 doses of vaccine ran out.

But, said Public Health Commissioner Dr. Robert P. McKeogh, the state came to the rescue with 1,090 more doses that arrived in Quincy Tuesday morning.

How long they will last is not known, he said, but if there are any left the city will run another clinic next week.

This is the first year that Quincy has conducted its flu immunization program with state-supplied vaccine. Budget restrictions prevented the city from purchasing its own as in the past.

Under previous programs, said Dr. McKeogh, the city provided about 3,000 inoculations for its residents.

Earlier this year, the State Department of Public Health warned of a new strain of influenza virus called A/Bangkok that promised to produce a "moderately severe" flu season.

a dog gone good bank

quincy cooperative

Main Office: 1259 Hancock Street
Quincy, Massachusetts 02169 • (617) 479-6600
Branch Offices: Braintree, Cohasset, Hanover

Kennedy Sees Shipyard Revival With Navy Force

(Cont'd from Page 3)

opportunities for small business to enter into the trucking area. Hopefully this will mean lower costs to shippers, and savings of about $5 billion to consumers.

"Five billion dollars in that area is 4/10ths of one per cent reduction in the inflation rate."

Kennedy said he doesn't think it's big government or small government that most concerns people.

"I think it's competent government that basically people are asking for," he said. "I'm for eliminating waste and inefficiency and I yield to no one on that.

"But I also think we ought to be creative and compassionate enough to be able to make something work without getting caught up in sloganeering and that's been true of both political parties.

"That is going to be one of the challenges of the 1980s."

Kennedy also appeared to take a step backward from the wage and price controls he advocated during his campaign for the presidental nomination.

"I made that recommendation at a time when our interest rates were in excess of 19 per cent, unemployment was increasing and inflation was as high as 14 to 17 per cent," he said.

"There is obviously less need at the present time for that particular method of controlling inflation. Mandatory controls are absolutely the last resort."

Kennedy said he fears a Reagan victory in the Nov. 4 election for the lasting effect it might have on the judicial system, particularly the U.S. Supreme Court.

"The new administration will have the opportunity to appoint three, perhaps four, Supreme Court justices," he said. "I am much concerned that Mr. Reagan would follow the ideological test for judicial office that is in the Republican platform.

"I think the test for service on the Supreme Court ought to be judicial competency and integrity.

"I have supported for appointment to the Supreme Court of Justice Lewis F. Powell Jr., who is considered to be a very conservative individual, and I think he has been an outstanding member of the Supreme Court."

Don't gamble with your eyesight

At Optometric Associates of Quincy we offer the finest in eye care for the entire family using the most modern equipment plus:

- Large selection of frames including the latest in designer frames
- Modern lab on premises
- Same day service on most prescriptions
- Senior Citizens 15% Discount (coupons excepted)

$10.00 OFF
One Complete Pair Of Eyeglasses
One Coupon Per Purchase with this ad

EYE EXAMINATIONS
Sheldon Strauss, O.D.
680 Hancock St.
Quincy (Wollaston) 471-2300

OPTOMETRIC ASSOCIATES of Quincy

Sabina's
Hanover Beauty Academy
STUDENT LOANS AVAILABLE
BEOG FEDERAL GRANTS

Hair, facial, makeup, Nails (pedicure sculptored nails.) Days & Evenings

16 years and older
Free Job Placement

471-1673
773-0565

24 Cottage Ave.
Quincy, MA
near MBTA Station

Conservation Commission Meets

The Conservation Commission was scheduled to meet last night (Wednesday) at 100 Southern Artery, Merrymount.

On the agenda were a meeting with Marjorie O'Malley of the Coastal Zone Management office, considerations of two Wetland Protection Act requests filed concerning property at Willard and Stedman Streets, West Quincy, and Heritage Drive and South Rd., North Quincy, and a discussion of Quincy Month of the Coast activities.

Seeks Second Shop

Board Continues Wollaston Auto Body Shop Hearing

By NANCY McLAUGHLIN

A hearing on a request for permits for a second auto body shop at the site of Karl's Auto Body Repair Company, Wollaston, was continued to Oct. 21, at Tuesday's License Board meeting.

Charles W. Ayers applied to the board for a motor vehicle repair shop permit and a permit to store 100 gallons of gasoline in tanks of cars at the building to the rear of 32-34 Safford St.

Atty. Richard Barry explained Ayres, a Vo-Tech graduate, has done automobile body work for about five years. He will lease the property from Karl's, which issued him a letter of recommendation.

City Clerk John Gillis said he felt the entire Karl's Auto property was already licensed for auto body work. Police Chief Francis Finn agreed it was a new business on the same plot, and that a new man was just being licensed as manager of a portion of the business.

Ward Councillor John Lydon asked that the matter be continued because what was being proposed was a new business to the area. Lydon said he would like time to sit down with the neighbos and find out if they want another auto body shop in the area.

Fire Chief Edward Barry and Building Inspector Allan MacDonald questioned the street address of Karl's Auto which is listed on its permit to a non-existant 65 Holbrook, and a storage permit for 1,000 gallons of gasoline, above ground. Chief Barry felt the storage permits were so excessive as to be an error in the records.

The hearing was continued so that Lydon could meet with the neighbors, and Alan LeBrun of Karl's Auto could be requested to appear at the next meeting to clear up the discrepancies on the establishment's permits and address.

Chief Finn also suggested the City Solictor be contacted for a ruling on whether Ayres needs permits for his shop.

In another matter, the board granted the transfer of the retail package goods store-all alcoholic license for Morton's Liquor Store, 120 Granite St., from Albert Slate to Joseph Hennessey of Scituate.

Hennessey, of Hennessey's South Braintree News, Inc. will be the store's manager.

Chief Finn instructed Hennessey on checking Massachusetts driver's licenses when there is a question as to any purchaser's age.

Finn also commented that if all liquor stores were run the way Slate had run his, there would be no problems.

The License Board also granted tag day permits to:

- The Jewish War Veterans of Quincy for their annual poppy drive Oct. 23, 24 and 25, with proceeds to benefit the organization's hospital program.
- The Quincy Fathers Club for Nov. 14 and 15.

Both organizations were instructed not to solicit at intersections.

- The North Quincy Kickers Youth Soccer League had also requested tag day permits for Oct. 24, 3:30 to 9 p.m. and Oct. 25, 9 a.m. to 5 p.m. but preference was given to the Jewish War Veterans which traditionally holds its poppy drive each year at this time. The league can request another set of dates.

A request from Donald Reinhart of Bargains Galore, 69 Billings Rd., for an auctioneer's license was postponed to Oct. 21.

Do You Like To Sing?
The Wollaston Men's Glee Club of Quincy
INVITES
All area men to an Open Rehearsal on Monday, October 20th at 7:45 P.M. Place: Wollaston Methodist Church (Lower Hall), Beale St., corner of Clay, Wollaston Center. Enter by rear door in Parking Area. Refreshments will be served. Come and see how enjoyable it is to sing under a competent, exciting director. No obligation.

Granite Place Seniors To Visit Sudbury

On Tuesday, October 21st, the senior citizens of Granite Place, 125 Granite St., Quincy, will take a trip to Sudbury for lunch at the Longfellow's Wayside Inn.

After the meal, the seniors will tour the Grist Mill, which still operates today and visit an old fashioned Country Store.

The bus will leave the complex at 12:30 p.m.

Veterans' Council Meeting

City Clerk John Gillis will be installed as commander of the Quincy Veterans Council tonight (Thursday).

The council will hold its regular meeting tonight at 8 p.m. at the Morrisette Legion Post, West Quincy.

Correction

Mr. and Mrs. Richard DeThomaso, sponsors of bloodmobile in memory of their late five year old son Michael, are residents of Braintree, not North Quincy, as inadvertently listed in last week's Quincy Sun. The bloodmobile was held yesterday (Wednesday) 3:30 to 9 p.m. at St. John's School, Phipps St., Quincy Center.

YOU CAN AFFORD YOUR DREAM KITCHEN!

There's a lot more behind the Merillat door.

Merillat cabinets let you organize your kitchen with style...

Merillat has everything it takes to organize your kitchen with style. Extras you don't pay extra for such as "Wipe-Clean Leisure-Time" interiors; slide-out trays; adjustable shelves and more. Convenience accessories that make your kitchen "custom" at an affordable price like: cutlery board and drawer kit; bread box; utility/vegetable basket and revolving pantry shelf kit. Visit our showcase of kitchens soon and let us help you organize your kitchen with style.

Building 8 Home Center
OLD HINGHAM SHIPYARD — RTE. 3A
MON. & FRI. 8-8
TUES., WED., THURS., SAT. 9-5
749-4081

- We discount every cabinet every day.
- Personal Service is a priority with us.

Committee To Reconsider

School Rental Fees Threaten YMCA Basketball League

By BERNIE O'DONNELL

The nation's oldest and largest church basketball league could end because of an increase in school rental fees, the School Committee was told last week.

After hearing that, the committee voted to reconsider the fee increase, but to keep the new $12 per hour rate in effect until a final decision was made.

The increase became necessary when the committee cut custodial overtime funds "for community purposes" out of its budget. It was agreed that all non-school groups would pay, through a revolving fund, $12 per hour, which roughly covers the overtime rate for custodians.

Previously, youth groups had paid $3 per hour, all others $7.

But Jim Rendle, director of the Quincy YMCA Church Basketball League, told the committee last week, "We don't see how we can afford to go on.

"We don't see any other alternative to cancelling the program," he said.

The league paid the school department about $6,200 in rental fees during 1979-80, Rendle said. That figure would increase to $24,800 if the $12 rate stayed in effect.

More importantly, said Ray Dunn, coach of the St. Joseph's team, "you'll be driving these kids off the basketball court and into Judge Kramer's court."

The program involves over 1,300 youths on 127 team, playing 60 games per week between early December and mid-March, according to Rendle.

Rendle said he didn't think the league should have to pay for a custodian whose only function was to "open the doors and let the kids play," when there is always another custodian assigned to the building anyway.

School Supt. Dr. Lawrence Creedon said that, traditionally, the second custodian is always assigned to a building when it is leased.

Although it's not a contractual agreement, he said, custodians say they cannot be held responsible for damage to a school by an outside group when they are working in another part of the building.

Mayor Arthur Tobin thought that perhaps groups like the YMCA league could be allowed to use schools without a second custodian. The group's adult supervisors could be responsible for the buildings, he said.

"At that point, why lock the doors?" asked committee member Joan Picard. "Just hand the keys to whoever signs up to use the school."

Rendle presented the committee with petitions signed by about 2,500 persons, asking that the $12 rate be reduced.

But member Frank Anselmo asked Rendle to present those names to the City Council instead and urge them to approve increased funding for the school system.

"They've got to play a hand or many a program will go down the drain," Anselmo said.

"If we have to pay people to supervise, we have to get the money," said member Patricia Toland. "I don't know where we're going to get the money because we've suffered a very large cut ourselves."

The committee voted unanimously to reconsider the new rates. However, groups using the schools now will still pay $12 per hour until a final decision is made.

"In the end, we can always send a check back," explained member Mary Collins. "It's easier than to chase them for it."

NEWSCARRIERS WANTED
Here's a chance to earn extra money by building a Quincy Sun home delivery route.
Telephone: 471-3100

Attorney Services
ALAN H. SEGAL
175 Quincy Shore Drive, Quincy 328-6545
420 Washington St. Braintree 848-6272
General Practice
Criminal & Family Law
Personal Injury Claims
Real Estate
Wills & Trusts
NO CHARGE FOR FIRST OFFICE VISIT

JASON STONE (center) of North Quincy, Immediate Past Commander of Quincy Jewish War Veterans, is honored at the JWV's Past Commanders' Breakfast at Beth Israel Synagogue. Taking part in the ceremonies were Program Chairman and Past Commander Irving Isaacson (left) and Arthur Horwitz (right), Department Commander of Jewish War Veterans.

(Quincy Sun Photo by Steve Grochowski)

Catch Big Foot at our Bank

Deposit $500 or more to a new or existing Regular Savings or Special Notice Account. Or open a new checking or NOW account with $500. You can take Big Foot home with you. Free.

Big Foot.

Some people call him the Abominable Snowman. You can call him cuddly, lovable and fun.

They've been looking for the real Big Foot for hundreds of years. Now you can find him at Hancock Bank.

Simply make a deposit of $500 or more to a new or existing Regular Savings or Special Notice account. Or open a new checking or NOW account with $500. And you can take Big Foot home with you.

Aren't you glad Big Foot showed up at Hancock Bank. Just in time for you to catch him.

See the real Big Foot at our Bank. If you believe in the real Big Foot, come to the office of Hancock Bank at the times listed below. The real Big Foot will be there to meet you and greet you. So bring the kids, along with your imagination.

BIG FOOT VISITING HOURS

Oct. 17 Dedham Mall 3-8
Oct. 17 Walpole Mall 2-5
Oct. 18 Walpole Center 10-12
Oct. 18 Randolph 9-12

Win a BIG Big Foot. Register now at any of our branch offices for the free big-prize drawing of a Huge Big Foot. He's nearly 4 foot tall. And you may be able to catch him at any office of Hancock Bank. So register today. Drawing November 28. Just in time for the holidays!

Offer good while supply lasts. Only one deposit gift per account. Funds must be kept on deposit for 90 days.

HANCOCK BANK

Quincy • Wollaston • North Quincy • South Weymouth • Randolph • Southern Artery • Braintree • Dedham Square Dedham Mall • Canton • Norwood • Plainville • Norfolk • Walpole • Walpole Mall

MEMBER FDIC

© 1980 THE CREATIVE SOURCE

Mr., Mrs. Raymond Blanchard Celebrate 52nd Anniversary

Mr. and Mrs. Raymond Blanchard of 32 Adams Circle, Quincy Center, recently celebrated their 52nd wedding anniversary during a two week trip to Nevada and California.

During the trip, the Blanchards attended the wedding of their granddaughter, Jann Blanchard, to Richard Boddie, in San Mateo, Ca. Boddie is formerly of Quincy.

The ceremony took place on the Blanchards anniversary, Sept. 27, and the new Mr. and Mrs. Boddie are wearing the Blanchard's original wedding rings. The rings are a perfect fit.

The Blanchards were married in 1928 in Rangeley, Me. Mrs. Blanchard is the former Myrtelle Harnden of Rangeley, and Mr. Blanchard is from Stratton, Me.

The couple was employed for 21 years by the late Delcevare King, Quincy philanthropist and banker. Mrs. Blanchard was the cook, and Mr. Blanchard was the butler, chauffeur and gardener.

Since that time, Mrs. Blanchard has been retired, but Mr. Blanchard now 72, decided he would rather be working.

MILESTONE -- Mr. and Mrs. Raymond Blanchard recently observed their 52nd wedding anniversary.

He was employed for 10 years by Eastern Coal Storage, and for the past three years by IDT, both at the Quincy shipyard.

The Blanchards have one son, Raymond Blanchard, Jr., of Nevada, a second daughter, Janninne Doyle of Hanover, and two great grandsons.

They have lived in Quincy for 40 years and are members of Wollaston Baptist Church.

Quincy Catholic Club 'Flapper Revue' Oct. 25

The Quincy Catholic Club will hold a fund-raising "1920 Flapper Revue" Oct. 25 at the Blue Hill Country Club, Canton.

A social hour will be held from 7 to 8 p.m. followed by dinner at 8. Entertainment will be provided by Rene and Maria and their Society Orchestra and the Quincy Catholic Club "Flappers."

Co-chairwomen for the event are Phyllis and Virginia Ross. Also involved in planning the festivities are Mrs. Charles Jacobs and Miss Anna O'Brien, prize table co-chairwomen; Mrs. Rose Kenney, table decorations; Mrs. Daniel Shea, ticket co-chairwoman and Mrs. Richard Fettig, reservations.

Members of the ticket committee are Miss Susan Albrecht, Mrs. Charles Daley, Mrs. William Donnelly, Mrs. Edward Fitzgerald, Mrs. Peter Gacicia, Mrs. Ettore Grilli, Mrs. Thomas Kenney, Miss Mary O'Brien, Mrs. George Ross and Mrs. Philip Scalisi.

Roger and Claire Vaka are choreographers for the event.

The Quincy Catholic Club "Flappers" are Miss Susan Albrecht, Mrs. Albert Battista, Mrs. Putnam Borden, Mrs. Ettore Grilli, Mrs. Leo Heffernan, Mrs. Stephen Lindsay, Miss Ann McGinn, Mrs. John McRudin, Mrs. Vincent Picardi, Miss Deanne Pollara, Mrs. Anthony Porcaro, Mrs. Anthony Quintilliani, Miss Virginia Ross, Mrs. Philip Saclisi and Mrs. Edward Starck.

Wilbur Mills To Speak At Alcoholism Council Harvest Ball

Former Congressman Wilbur Mills will be guest speaker at South Shore Council on Alcoholism's 10th anniversary Harvest Ball at the Chateau De Ville in Randolph, Oct. 24.

Mills, one-time Chairman of the House Ways and Means Committee, is a reformed alcoholic.

Other invited head table guests are former Congressman James Burke, Congressman Brian Donnelly, Mayor Arthur Tobin, Judge Albert Kramer, Dist. Atty. William Delahunt, state Senators Allan McKinnon and Paul Harold, Representatives M. Joseph Manning, Thomas Brownell, Phillip Johnston, Robert Cerasoli and Mary Murray, and Council Executive Director William Spinks. President of the Board of Directors John J. Sullivan and President of the Mass. Council on Alcoholism Clement O'Brien.

In its 10 years of service, the council has become the major sponsor of alcoholism treatment and education services on the South Shore.

Kathryn Kerins of Scituate is chairman of the tenth anniversary celebration. For ticket information, call the council at 472-602?

Oct. 17 Deadline For Harvest Ball Reservations

Reservations for the annual Harvest Dinner and Ball, sponsored by the Quincy Council on Aging, will close Friday, Oct. 17.

Tickets reserved at the Council on Aging Office must be picked up by that date.

The opening event of the new social season for Quincy's senior citizens, the ball will be held Thursday, Oct. 23, at the Bryan VFW Post.

A family style roast turkey dinner will be served at 6:30 p.m. A social hour will start at 5:30 p.m. Baron Hugo's orchestra will play for dancing from 8 p.m. until 11 p.m.

Transportation will be provided from several of the elderly housing units. The schedule will be announced.

Altrusa Clubs To Meet With Women South

The Altrusa Clubs of Quincy and Plymouth County will hold a joint meeting with Women South Tuesday, Oct. 21, at 6 p.m. at the Neighborhood Club.

Other upcoming events are: an "Introduction to Altrusa Tea" Thursday, Oct. 23, at Quincy Cooperative Bank for invited women who are eligible for membership in the club; and members will provide entertainment and refreshments for patients Monday, Oct. 27, at Long Island Hospital.

As fund raising activities, the club will have a table at the Christ Church flea market Saturday, Oct. 25, and will hold a bake sale at Star Market Saturday, Nov. 22.

At a recent business meeting, Mrs. Marie L. Knight of Fall River, governor of District One of Altrusa International, expressed pleasure with the accomplishments and goals of the local club.

She stressed the need for bringing in new members who should be leaders in their businesses or professions.

The meeting, at the Lets Have Fun Nursery School, Hancock St., was chaired by Mrs. Marie Constantino, president. Members voted on a donation to the Myasthenia Gravis Foundation and for the purchase of a tape recorder for a local Laotian family as an aid to learning English.

A report was made by Marilouise Steen on purchases for furnishing a room at the DOVE shelter for battered women.

Mr., Mrs. Gary Moore Parents Of Son

Mr. and Mrs. Gary Moore, formerly of Quincy, now of Spanaway, Wash., are the parents of a son, Gary Christopher Moore, born Aug. 15 in Washington.

Grandparents are Mr. and Mrs. Edward Russo and Mr. and Mrs. Eugene Moore, Sr., all of Quincy.

Mr., Mrs. Deshler Parents Of Son

Mr. and Mrs. Robert Deshler Jr., of 286 Atlantic St., North Quincy, are parents of a son, Ryan, their fourth child, born Sept. 12 at St. Margaret's Hospital for Women, Boston.

The Deshlers also have three other sons, Paul, age 11, Christopher, nine, and Keith, four.

Grandparents are Mr. and Mrs. James Ryan of 63 Billings St., North Quincy; and Mr. and Mrs. Robert Deshler of 28 Eustis St., Wollaston.

Derringer
The Florist
389 Hancock St.
Quincy
328-3959
Since 1900

Plan Ahead
for the Holiday Season
Our lay-away plan is the perfect way . . . . as little as 10% will hold the selection of your choice.
We Care
harts
1422 Hancock St., Quincy, MA. 02169
Financing Available
(617) 773-2170
fine jewelers

Haircutting with Atmosphere
MALES
Tuesday & Thursday Specials
BLOW CUT Including shampoo
$7.50 Reg. $10.
FEMALES MONDAY SPECIAL
WASH-CUT-BLOW DRY
$10
Permanent Individual Eyelashes
Reg. $15. Special $12.50
Ear Piercing $7.50 incl. studs
FACIALS $11.50
Manicure $5.00
"An hour of Luxury"
Hairplace One & Two
cor. Hancock & Chestnut & Maple Sts.
1-3 Maple St., Quincy 472-1060
OPEN Monday, Thursday Evenings

The Dance Studio
SQUANTUM
Ballet • Tap • Tumbling
Modern and Disco Jazz
Fitness Program
747 East Squantum Street
328-4318

Classes Starting
Enroll Now!!
QUINCY BEAUTY ACADEMY
30 Franklin St.
Quincy
LEARN HAIR DESIGN
• CO-ED
• STATE LICENSED
• UNISEX STYLING
• PLACEMENT ASSISTANCE FOR GRADUATES
• STUDENT FINANCIAL ASSISTANCE AND BASIC EDUCATIONAL GRANTS AVAILABLE
• DAY, EVENING AND PART TIME CLASSES
• NATIONALLY ACCREDITED BY THE COSMETOLOGY ACCREDITING COMMISSION
• APPROVED FOR VETERAN TRAINING
NEW SKIN CARE PROGRAM
Call For Free Brochure 471-1440

Norfolk County Bar Association
Lawyer reference service will help in selecting an attorney.
If you need a lawyer and don't know one, call us and you will be referred to an attorney in your area who will talk to you for a nominal fee for the first visit.
P. O. Box 66, Dedham, Mass.
326-8699
Call 10 a.m. to 2 p.m.

MR. and MRS. JOHN S. CARTHAS

[Blackwell Studio]

Janice J. Murphy Wed To John S. Carthas

Mr. and Mrs. John S. Carthas were married recently by Rev. Ronald Coyne during a double ring ceremony and nuptial Mass at St. Margaret's Church, Dorchester.

The bride is the former Janice J. Murphy, daughter of Mr. and Mrs. Jame P. Murphy of 30 Ellis St., West Quincy. A graduate of Quincy High School and Bridgewater State College, she is a teacher at St. Peter's School, South Boston.

The bridegroom, son of Mr. and Mrs. Arthur X. Carthas of 803 East 3rd St., South Boston, is a graduate of Don Bosco High School and Wentworth Institute. He is a draftsman for Bayside Engineering, Boston.

Maid of honor was Noreen O'Brien of Quincy. Bridesmaids were Susan Carthas, Nancy Carthas, and Janet Carthas, all of South Boston, and Jill Murphy of Abington. Flower girls were Kerri Murphy of Abington and Erin Molito of Whitman.

Best man was Paul Carthas of South Boston. Ushers were Richard and David Carthas of South Boston, and Kevin Thornton and Sean Thornthon of Walpole.

Joseph Molito of Whitman was ring bearer.

A reception was held at Freeport Hall, Dorchester. Following a wedding trip to Bermuda, the newlyweds are making their home in South Boston.

Mr., Mrs. Walter Tausevich Celebrate Silver Anniversary

Mr. and Mrs. Walter Tausevich of Weymouth, formerly of Quincy, celebrated their 25th wedding anniversary recently at a surprise reception given by their family and held at Sons of Italy hall, East Weymouth.

The couple are parents of four children: Mark Tausevich of Colorado, and Dawn, Scott and David Tausevich of the home address.

Among those attending the celebration were members of the couple's wedding party.

The Tausevichs were married Sept. 4, 1955 at St. John's Church, Quincy. The ceremony was performed by the bride's cousin, Rev. John Broderick who is now a monsignor.

Mrs. Tausevich, the former Joan Preble, is employed part time by Robie Fuel, Quincy. Mr. Tausevich is employed by TRW, Waltham.

The couple also celebrated their anniversary with a trip to Bermuda.

Squantum Seniors To Meet Oct. 21

The Squantum Senior Citizens will meet Tuesday, Oct. 21 at 7:30 p.m., in Maryhall, Star of the Sea Church.

Ethyl Lawless, new president, will preside.

Mr., Mrs. Twomey Parents Of Daughter

Mr. and Mrs. David P. Twomey of 17 Monmouth St., Squantum, are parents of a daughter, Kerry, their third child, born Sept. 23, at St. Margaret's Hospital for Women, Boston.

The Twomeys also have a daughter, Erin, age seven, and a son, David, three.

Grandparents are Mr. and Mrs. Edmund Lynch of Boynton Beach, Fla.; and Mr. and Mrs. David A. Twomey of Boston.

BRA-WEY FLORIST

94 Washington St.
Weymouth
337-0288 337-0289

ENGAGED -- Mr. and Mrs. Nicholas M. Bertone of Norwell announce the engagement of their daughter, Maureen, to William M. Ferrazzi, son of Mr. and Mrs. Mario C. Ferrazzi of Quincy. Miss Bertone, a graduate of Norwell High School and Colby-Sawyer College, New Hampshire, is employed by B. D. Brooks Co., Inc., Norwell. Mr. Ferrazzi, a graduate of Quincy High School and Bentley College, is a senior accountant at Quincy City Hospital. A June, 1981 wedding is planned.

[J. David Congalton]

Social

'Distaff Side' Topic For Hospital Auxiliary

The fall general meeting of Quincy City Hospital Women's Auxiliary will be held Thursday, Oct. 16 in Gordon House at the hospital.

A petite luncheon will be served at 1 p.m. followed by a business meeting and program at 2 p.m.

Mrs. Ellsworth Sprague, program chairman, will present Doris Oberg of Quincy, vice president of Quincy Historical Society, in "The Distaff Side of Quincy".

Mrs. Henry Papile is hospitality chairwoman; Mrs. Arthur Pentz is president.

INSTANT COLOR
PASSPORT PHOTOS
McIntire's Studio
679 Hancock St., Wollaston
Closed Monday Tel: 479-6888

OCTOBER SPECIALS

PERMS $15.00 Reg. $22.50

Tues., Wed., Thurs. Specials

Shampoo & Set..... $4.00 Sr. Citizens.... $3.00

Shampoo, Cut & Set..... $7.50 Sr. Citizens..... $5.50

Permanent.. from $11.00 from $9.25

Open Thursday night 'til 6:30. Closed Monday. Appointment or Walk-In Service

Call 472-3033

BARBARA'S Beauty Salon

1445 Hancock St., Quincy

2nd floor, Suite 204 above Rite Aid Pharmacy

MR. and MRS. KEVIN J. DUCEY, JR.

[Miller Studio]

Kathleen K. Schaffer Married To Kevin J. Ducey, Jr.

Mr. and Mrs. Kevin J. Ducey, Jr., were married recently by Rev. Dr. Theodore Romberg during a double ring ceremony at Wollaston United Methodist Church.

The bride is the former Kathleen K. Schaffer, daughter of Mr. and Mrs. Robert D. Schaffer of North Quincy. A graduate of North Quincy High School and Suffolk University, she was formerly an accounting assistant at General Investment and Development Co., Boston.

She is also a past worthy advisor of Atlantic Assembly of Rainbow and a member of the Boston alumnae chapter of Phi Chi Theta.

The bridegroom, son of Mr. and Mrs. Kevin J. Ducey of Franklin, is a graduate of Franklin High School and Suffolk University. He is senior accountant for Cushman and Wakefield, Inc., New York City.

Maid of honor was Susan Schaffer of North Quincy. Bridesmaids were Mrs. Suzanne Phillips of Norfolk, Mrs. Mary Lampasona of Franklin, Mrs. Susan Schaffer of Hanover, Jeanette Wickstrom of Boston, Mrs. Marie Lannan of Salem, N.H., and Phyllis Petkun of Quincy.

Best man was James Ducey of Franklin. Ushers were Daniel Ducey of Franklin, Kenneth Schaffer of Hanover, Daniel Driscoll and Steven Berardi of Franklin, Daniel Ford of Lawrence, and Kevin Braun of Mount Washington, Pa.

A reception was held at the Sharaton Tara, Braintree. Following a wedding trip to the Hudson River Valley, the newlyweds are making their home in Old Bridge Township, New Jersey.

LOVE IS . . . a perfect wedding at the Golden Lion Suite

Speak to Terry Stracco - She's our rental agent - specializing in complete wedding package plans and all other occasions. The Golden Lion Suite accommodates up to 300. The Venetian Room up to 150 guests. Give Terry a call for an appointment for your reservation. New brochures are available. (air conditioned)

CALL Quincy Sons of Italy Social Center
120 Quarry Street, Quincy, MA 02169
NEW NUMBER is 472-5900

Whitey's BAKERY

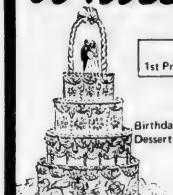

Mass. Retail Bakers Assoc.
1st Prize Winner for Wedding Cake Decoration

Your Wedding Will Be Better With A Cake From Whitey's

Birthday, Shower and Anniversary Cakes, Frozen Desserts, Ice Cream Rolls, Ice Cream Cakes and Tarts

27 Washington St.
Weymouth Landing
337-1471

This Week's Special

French Apple Ring or Apple Strudel

Reg. $2.25 Save 50¢

NOW ONLY . . . 1.75

From Thurs. Oct. 16 to Wed. Oct. 22

OPEN DAILY 6:30 A.M. TO 6 P.M., SUN. 7 A.M. TO 2 P.M.

Quincy Kiwanis Club Installs And Honors . . .

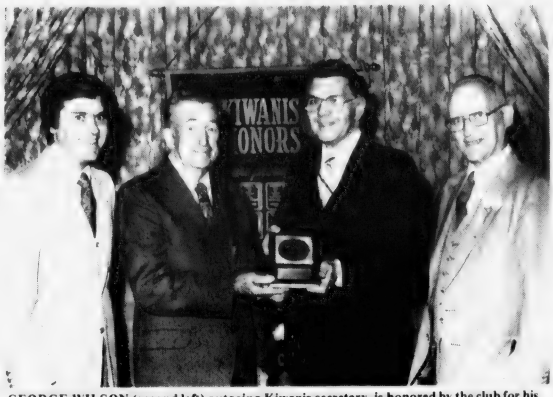

GEORGE WILSON (second left) outgoing Kiwanis secretary, is honored by the club for his nine years of service at recent installation ceremonies. From left, Richard T. Sweeney, Jr., chairman of installation; Wilson; Winslow Bettinson, presenting award and Walter Martinson, installing officer.

(Quincy Sun Photos by Ron Rand)

NEW KIWANIS OFFICERS are installed at recent ceremonies at the Lantana in Randolph. From left, Walter Martinson, past Kiwanis State Lt. Governor and installing officer; Robert Abraham, secretary; Gustaf Westhrin, treasurer emeritus; Donald Magee, immediate past president; George Ramsden, Jr., incoming president; Aldo Saluti, treasurer; Ronald McKee, president-elect and Richard Coleman, vice president.

Abp. Williams Class Of 1955 Plans Nov. 9 Reunion

The Archbishop Williams High School class of 1955 will hold its 25th anniversary reunion Sunday, Nov. 9, from 2 to 6 p.m., at the Barnside Restaurant, Norwell.

Mrs. Janet Corbin Gorman, reunion chairman, is seeking the whereabouts of a number of classmates. Anyone with information regarding the following is asked to call her at 296-6622 or 773-7228:

Pauline Barrett, Marianne Bennotti, John Bonner, Joan Brais, Patricia Brynes, Ralph Butler, Thomas Canney, Mary Carey, Lawrence Casale, Vincent Caulfield, Patricia Corkum, Virginia Cusick, Joyce Davidson, Jerome Davis, Marianne Delahunt, Luisa Delgiacco, Joseph Dillon, Cecile Duggan, Arline Pardy, Elizabeth Farina, Claire Finnegan, Thomas Foley, Raymond W. Folsum, Patricia Fox, Ronald Gates, Robert Griffin, Gretchen Hanlon, Marcia Irwin, Brenda Jackson, Charles H. Johnson, Paul Kane, Kendall Kiely, Robert Levangie, Norbert Lough.

Robert Lussier, Paul McDonald, Mary Jane McMakin, Gladys McWade, Patricia Macauley, Anne MacNamara, Leslie Ruth MacWilliams, Charles Marsh, Priscilla Mattson, Brenda Meade, John Meede, Jane Meehan, Jean Monahan, Frances Murphy, Sallyann Murphy, Patricia Newcomb, Joseph Newton, Barbara O'Brien, Mary Payne, Robert Pinkham, Eugene Pitts, Marie Pond, William Poule, Paul Premo, Janet Purdy, Elaine Robillard, Richard Saunders, Anne Scanlan, David Shannon, William Skinner, Catherine Spinale, Patricia Sullivan, Robert Taliaferro, Agnes M. Thompson, Joanne Turley, Anne Turnbull, Elizabeth Vena, Jane Walsh, Patricia Ward, Rollin Westwood, and Geraldine Wilcox.

TREASURER EMERITUS and long-time Kiwanis member Gustaf Westhrin and his wife Elsie enjoy the eve of Westhrin's 85th birthday at Quincy Kiwanis installation ceremonies. A member since 1926, Westhrin served as treasurer for 47 years and still boasts a 100 percent attendance record for the last 51 years.

(Quincy Sun Photo by Ron Rand)

ELECTROLYSIS
UNWANTED HAIR PERMANENTLY REMOVED
Face, Eyebrows, Body, Legs, Hairline
Dolores MacMillan, R.E.
680 Hancock St., Wollaston
Office hours by appointment
Complimentary consultation available
471-9500 or 471-0214

B'nai B'rith Women To Hold Salad Bar, Fashion Show

Quincy chapter of B'nai B'rith Women will hold its annual "Salad Bar Supreme" along with "Fashions by Tempo" Tuesday, Oct. 28, at 6:45 p.m. at Temple Adas Shalom, 435 Adams St.

Members, husbands and friends are welcome, as well as senior citizens and area residents.

The salad bar will have a variety of foods, and 10 models from Tempo Fashions will show the latest clothes.

A donation will be asked.

Save Gas and Money ... shop locally.

Marriage Intentions

Robert L. Ingland, 10 Speakman St., Quincy, child care counselor; Lois J. Andrews, 17 Bromfield St., Quincy, social worker.

Harry J. Kidd, 46 Cleverly Court, Quincy, second class fireman; Nancy J. Casna, 160 Sea St., North Weymouth.

WOMEN'S FITNESS SALON
For Whatever Shape You're In
YMCA *A Great Idea*

Come and enjoy one of the most comprehensive body conditioning programs on the entire South Shore

5 WEEK SALON SPECIAL
October 20 - November 21
For Only
$25.00
Credit toward yearly membership

Individualized Exercise Counselling
Modern Body Conditioning Equipment
Swimming Pool
1 Free Racquetball Lesson
Indoor Track
Sauna
Whirlpool
Slimnastics

BEST OF ALL, WE'RE OPEN 6 DAYS A WEEK
QUINCY YMCA
79 Coddington St., Quincy 479-8500

Good Health Natural Foods
1639 Hancock St., Quincy
[Across from Colman's]
773-4925
THIS WEEK'S SPECIAL. BUY ONE GET SECOND ONE AT 1/2 PRICE. On baba burgers, beef hot dogs, chicken livers, turkey patties, egg rolls, shrimp rolls, frozen dinners and frozen vegetables.
EVERY FRIDAY & SATURDAY FRESH BREAD
Honey Whole Wheat, Whole Wheat No-salt, Sunflower Barley Oatmeal Raisin and Sourdough
FRESH SALADS AND DELICIOUS NATURAL CHEESES SOME WITH NO SALT
ANNOUNCING
We Now Have The Famous
TUESDAYS
HOME MADE & HAND PACKED
ICE CREAM
Come Visit Us
Quincy's Only Natural Food Store
"We Care About What You Eat"

JEAN P. SHULENBURG has been elected Branch Officer of the Quincy office of Old Colony Bank and Trust Company of Norfolk County. A graduate of North Andover High School, Mrs. Shulenburg also attended Emmanuel College in Boston. Prior to joining Old Colony Bank, she was employed in several positions of responsibility at the First National Bank of Boston. Mrs. Shulenburg lives in Brockton with her husband David.

3 Awarded Wentworth Degrees

Three Quincy residents were recently awarded B.S. degrees in engineering technology at commencement exercises for Wentworth Institute of Technology's cooperative education/work study program.

The residents and their field of study are: Charles H. Clarke III, 96 Monroe Rd., mechanical engineering technology; Wayne Turner, 233 Southern Artery, civil engineering technology, highest honors; and William J. Bent, 33 Vershire St., civil engineering technology, high scholastic attainment.

Lawrence Welch Named Pneumatic Scale Treasurer

The election of Lawrence H. Welch as treasurer of Pneumatic Scale Corporation, Quincy, is announced by Kendall D. Doble, Jr., President.

Welch, who has been assistant treasurer for the company since 1972, succeeds Earle A. Bradford who recently retired.

As treasurer, Welch will have over-all responsibility for the administration of Pneumatic Scale's financial affairs.

Before joining Pneumatic in 1972, Welch was a Tax Manager with Ernst & Whinney, Boston.

A director of Pneumatic Scale Corporation, Welch is a graduate of Boston College; a Certified Public Accountant; and a Fellow in the American Institute of CPA's and the Massachusetts Society of CPA's.

He, his wife and three children live in Westwood.

NEWSCARRIERS WANTED
Here's a chance to earn extra money by building a Quincy Sun home delivery route.
Telephone: 471-3100

FREE FREE FREE FREE
CAMERA REPAIR CLINIC
Bring In Your Camera
For a FREE General Check -Up
FRIDAY OCT·17
From 5 p.m. to 8:30 p.m.
SATURDAY OCT· 18
From 9 a.m. to 4 p.m.
CONCEPT CAMERA, INC.
HOURS:
9-8:30 M-F
9 - 6 Sat.
Complete Photo & Darkroom Supplies
Photography & Darkroom Workshops
1358 Hancock St., Quincy 472-5006
FREE FREE FREE FREE

Edward J. Keohane Attends Funeral Directors Conference

Edward J. Keohane of Keohane Funeral Home, Quincy, recently returned from Reston, Va., where he participated in the National Funeral Directors Association State Officer's meeting.

Keohane, first vice-president of the Massachusetts Funeral Directors Association, represented the 475 funeral homes of the Massachusetts Funeral Directors Association.

The State Officer's meeting is held annually to discuss current national matters of interest relating to funeral service. Attendance, by invitation only, is limited to those who hold office in their state association. This year's program was on "Consumerism in the Eighties".

Christopher Shannon Named Multibank Leasing V.P.

Christopher Shannon has been elected Vice President and Manager of Multibank Leasing Corp., Quincy, William B. Austin Jr., Chairman of the Board of Directors announces.

Multibank Leasing Corp. is a full service equipment leasing affiliate of Multibank Financial Corp., a state-wide, $969 million Massachusetts bank holding company with seven member banks and 84 locations, headquartered at 1400 Hancock St., Quincy.

Shannon was formerly with Pacon Manufacturing Corporation and the First National Bank of Boston. He holds a Bachelors Degree in International Relations and has attended Boston College as a candidate for Masters Degree in Urban Affairs.

A recipient of the Air Medal award during his tour of duty as a Sargeant in the United States Army, Shannon lives with his family in Scituate.

Energy-Saving Sale!
Just in time for holiday decorating.
30% OFF
Save up to 30% on styles of energy-saving fabrics. Plus savings up to 20% on wide range of casement, sheer and antique satin draperies, woven woods and mini-blinds, too!

Special Coordinating Carpets. Save, too, on our great Saxony plush carpet sale. Just in time for your holiday entertaining.

698-8303
We'll bring our energy-saving sale to your home at your convenience. Daytime, evenings or weekends. No charge or obligation for our decorating service.

SALE ENDS OCT. 31, 1980

Drapery • Carpet • Wallcovering
The colorful store that comes to your door."
551 ADAMS STREET E. MILTON, MA 02186

South Boston Savings best certificate rates!
ALL DEPOSITS INSURED IN FULL

2½-YEAR CERTIFICATES
12.422% EFFECTIVE ANNUAL YIELD 11.55%*
*RATE EFFECTIVE OCTOBER 2nd – $1000 MINIMUM DEPOSIT
Act now to receive a guaranteed rate for 30 months on your investment. You'll receive this high rate of return no matter what the economy does. Remember, your interest is compounded continuously. Early withdrawal may be permitted only with the consent of the Bank.
Federal regulations require a substantial penalty for early withdrawal.

6-MONTH CERTIFICATES
12.034% EFFECTIVE ANNUAL YIELD 11.531%*
*RATE EFFECTIVE OCTOBER 16th
This is the current rate on our Six Month Term Deposit Certificates. Minimum deposit of $10,000. Federal regulations prohibit compounding. All deposits insured in full. Withdrawals of principal not permitted prior to maturity. We reserve the right to withdraw this offer at any time.

**Before Dividends Savings Banks in Massachusetts

MAIN OFFICE:
460 West Broadway, South Boston
9 a.m. to 3:30 p.m. — Monday thru Friday
Saturday — 10 a.m. to 1 p.m.
Call: 268-2500

NEPONSET CIRCLE OFFICE:
740 Gallivan Boulevard
8:30 a.m. to 5:30 p.m. — Monday, Tuesday, Wednesday & Friday
Thursday — 8:30 a.m. to 7:30 p.m.
Saturday — 8:30 a.m. to 12 Noon

QUINCY OFFICE:
690 Adams Street, Lakin Square
Monday, Tuesday, Wednesday, Thursday 8:30 a.m. to 5 p.m.
Friday 8:30 a.m. to 7 p.m.
Saturday — 8:30 a.m. to 12 Noon

South Boston Savings Bank
"ALWAYS THE LEADER"
**HIGHEST EARNINGS – LOWEST EXPENSES
BANK-BY-MAIL

THESE Korean students are seeking Quincy pen pals.

Korean Students Seeking Quincy Pen Pals

Editor, The Quincy Sun:

Please forgive me for taking up your valuable time. I am a teacher of high school in Seoul, Korea. In my school there are so many students who want to correspond with your people in English. Then I am writing this in the hope you would help them get in touch with young people in your country.

I am one of the English teachers of high school which has about 1,500 students. And their ages are ranging from 13 to 18 who are attending at junior and senior high school. Pupils have five or six English classes a week, then they are very eager to brush up English skill through correspondence.

I think this kind of direct communication between friends of the countries will help both to learn about each other's country. And I also think they might have fun in swapping items of their hobby collections.

Readers Forum

I am sure each of them will be the faithful friends of anyone who write to them, and it would be appreciated if their new friends will kindly write about themselves including age, sex and hobbies.

I sincerely hope you will try to publish by name and address in your esteemed paper. Then we will anxiously wait for the letters from your country. Thank you so much for your time and kind consideration.

Ihnsook Choi
C.P.O. Box 9149
Seoul, Korea

A 'Thank You' For Baseball Coverage

Editor, The Quincy Sun:

Thank you for the good coverage of the baseball week-end enjoyed in Quincy recently by the Caribe Stars baseball team of 14 to 16 year olds from Brooklyn, New York.

This is the 5th year the event has taken place and each year The Sun has been generous with coverage. This is very gratifying to the New York visitors who always get copies of The Sun, and also to the Quincy families and teams involved in the activities. It was a very happy and successful time for all concerned.

Many thanks and best wishes.

Sincerely,
Clare M. Yeomans

Quincy Quiz

Two winners in the Quincy Quiz this week.

They are Thomas Burke of 18 North Payne St., South Quincy, and David Lubarsky of Water St., also South Quincy.

They will receive T-shirts.

Each week two Quincy Sun T-shirts and two Quincy Sun bumper stickers are offered as prizes in the Quincy Quiz.

The first two readers (one a mail subscriber) to submit to The Sun office in writing the correct answers to the week's five questions receive T-shirts. The next two receive bumper stickers.

One person in each home is eligible to compete in any one week and no person is eligible to win more than three T-shirts.

This week's Quincy Quiz:

1. What is the name of the vice chairman of the Quincy School Committee?
2. In what section of the city is the Abigail Adams Cairn?
3. Quincy's public library is named for Thomas Crane. Who was Thomas Crane?
4. The Sgt. Philip Greenberg Bridge traverses what body of water in Quincy?
5. Veterans Memorial Stadium was built on the site of an earlier football field. What was that field called?

Answers to last week's Quincy Quiz:

1. Laurence J. Curtin was a city councillor from 1931-36 and 1939-42; Council President in 1934 and 1936; and a leader in the fight to restore Plan A government to Quincy.
2. Robert E. Foy III is the tax collector of Quincy.
3. Myles Standish was the first recorded European to visit what is now Quincy on Sept. 30, 1621; later he led the expedition that drove Thomas Morton out of Merrymount.
4. Huckins Ave. is in the Squantum section of the city.
5. The correct name of the Quincy District Court is the District Court of East Norfolk.

Sunbeams

By Henry Bosworth

Bobby Orr: Youth Needs Him

They say there will never be another Bobby Orr. That's a shame.

We could use at least another couple dozen. Not to win hockey games. But to influence our youth.

Bobby was honored by the Montclair Men's Club Saturday night, receiving the club's John Gillooly Memorial Award.

ORR

Those of us who were there were captivated by Bobby's charisma. I'm sure every man there would love to have his son grow up to be just like Bobby.

He comes through with humility and sincerity. What a difference say than a blowhard like Muhammed Ali who ought to be retired for taking money under false pretenses.

Bobby doesn't feel sorry for himself because injuries halted his career long before his time. But he is concerned. He's concerned about today's youth in sports, whether it be hockey, football, baseball or basketball.

He's concerned that many adults put the accent on winning, not in playing the game. Adults who boo youngsters for missing a shot on goal. Even parents who criticize their own for making a mistake.

As I watched Bobby and listened to him I couldn't help wondering why they don't create a new cabinet post: Secretary of Youth.

And, appoint Bobby Orr the first one.

With all the violence, and sex on television and in the movies, with all the drugs kids today have to contend with, it isn't easy being a kid these days. But just think if someone like Bobby Orr could be in a position to organize programs for them, to talk with them, to help them, to set an example for them, to guide them.

He did so much on the ice. But he could do so much more off it.

□

INCIDENTALLY, many fathers successful in various fields have hoped their sons might follow in their footsteps. And many have been disappointed when their sons balk.

Add Bobby Orr to the list. His six-year-old son, Darrin, doesn't like hockey and won't play it.

But Bobby is not disappointed because Darrin made that decision. It's because why.

"He was too young to remember me play," says Bobby. "But he remembers me coming home on crutches. One day I asked him why he didn't want to play hockey and he said, 'Because of what happened to you.'"

□

JEANNIE UMANA, press secretary to former Mayor Joseph LaRaia, is back in Quincy renewing acquaintances. She now lives in Big Sur, Calif., does some singng (jazz, blues, ballads) in nightspots. She also writes poetry and sketches in her spare time. "Quincy looks good," she says. (No, she's not planning to write a book).

□

SENATOR Paul Harold was in the appropriate place when he received word that President Jimmy Carter had signed the First Parish Church bill. Harold was attending a meeting of the Adams Family Memorial Association at the Adams Mansion when Senator Edward Kennedy's office called from Washington to notify him.

ADAMS

The first person Harold related the news to was Thomas Boylston Adams, who clapped his hands together to get everyone's attention.

Purpose of the meeting was for members of the Adams family to meet National Parks regional director Richard Stanton. Coincidently, the meeting -- set a month earlier -- was held on the very day and at the very hour the President signed the bill turning the church over to the National Parks Services.

□

THE PRESIDENTIAL election campaigns seem to be stepping up on the local fronts.

Dist. Atty. William Delahunt has been named Norfolk County coordinator for the Carter-Mondale campaign and Sheriff Clifford Marshall, Quincy coordinator.

On the Republican side, Kathryn Roberts of Quincy has been appointed Norfolk County campaign coordinator for the Reagan-Bush drive. And Peter and Norma Gacicia, also of Quincy, are the Quincy coordinators.

Local Aid Sought For 'Christmas In November'

Quincy firms and organizations are being sought to contribute to the third annual "Christmas In November", benefiting students of the Massachusetts Hospital School in Canton.

The event is sponsored by the Quincy-based Massachusetts Association for Handicapped Children. Among those planning the event are Quincy residents Paul Clasby, president; Ed Graham, executive director and George Mathieson, director.

On Nov. 13, according to Mathieson, a mile-and-a-half long caravan of vans and buses will transport about 130 wheelchair-bound youths from the Hospital School to Florian Hall in Dorchester, where they will take part in a "unique Christmas party."

Besides music, entertainment and refreshments, the students will receive gifts donated by local business, fraternal, civic and veterans groups.

These gifts are chosen from a list of items requested by the students. They may include TV's, stereos, pinball machines and other entertainment items which cannot be included in the school's budget.

Vans and buses for the evening are donated by the Commonwealth Coach Co. and Florian Hall is donated by the Boston Fire Department.

The Massachusetts Association for Handicapped Children was founded in 1973 in Quincy as a charitable corporation to sponsor special projects to educate, train and rehabilitate physically handicapped children.

According to Mathieson, 100 percent of the funds raised by the association go directly to helping handicapped children.

Home Oil Supplies 'Abundant' Despite Iran-Iraq Conflict

The Iran-Iraq conflict has yet to affect the price of home heating oil in Massachusetts, according to the latest survey of dealers conducted by the state Office of Energy Resources.

The Oct. 7 survey showed that the average price of number 2 oil remained at one dollar, 2.4 cents per gallon, the same as in the Sept. 16 survey. Prices in several areas of the state actually dropped slightly.

"We will continue to monitor the market as it reacts to the Iran-Iraq conflict," said State Energy Secretary Joseph Fitzpatrick. "So far the market has remained relatively quiet, in large part because of the abundant supplies presently on hand."

Prices in the Boston area averaged one dollar, 2.8 cents per gallon, with individual dealers' prices ranging from 99.9 cents to $1.07 per gallon.

Auto Inspectors, Take A Breather

By FRANK MORTIMER

Well, guys, it's over. At least for another six months. This is the moment you've been waiting for. The car inspection deadline has arrived.

No more cars limping into the station with bald tires, busted mufflers, horns that won't toot, wipers that don't wipe, and floors rotted clean through as if the vehicle is powered by human legs, Fred Flintstone style.

Think of it: no more drivers pulling into the station three minutes before closing time on the last day of fall inspection, telling you the car must get the blue sticker because the wife is pregnant and due any day now ("You wouldn't want her to take a cab to the hospital, now would you?"). . .

Swearing that he has four brand new tires at home to replace the banana skins he slipped in on ("Gonna put 'em on soon as I get home."). . .

Promising to quiet that jet-loud muffler ("I already have an appointment at Midas."). . .

Begging you to overlook the wobbly ball-joints in the front wheels ("I'm real careful about bumps and potholes anyhow."). . .

Reminding you that directional blinkers are not a strict requirement ("My dad always used hand signals, and they're good enough for me."). .

Insisting that the windshield wasn't cracked when he drove into the station. ("I believe that ol' Chevy ahead of me threw a pebble. Happened on your property, too.").

Sit down. Savor the moment. They're gone.

Gone are the cars loaded with dirty-faced kids or babes in their mother's arms -- the group obviously on an errand of sympathy for the ailing family car.

Gone, too, are the fast talkers in new cars, who have no patience.

Like that one in the shiny, new Lincoln, who jumped out of his car dressed for Wall Street and frowned at his watch. He made sure you caught that frown. Heaven help you if you dare do a thorough inspection of his clean, well-oiled battleship.

But you did your job; and in doing so found a wide, deep cut in the right front tire. The owner was outraged.

You tried to calm him:

"Sure the treads are perfect. But look at this:"

You got down on your knees and grasped the laceration with four fingers.

The owner checked his watch, leaned over, and swore the tire looks perfect to him. You offered to bring the boss into the consultation.

"Never mind, I'll replace the tire," the man said.

"Okay." You waited for him to leave. Seven cars were lined up behind his. He just stood there.

"Well, don't I get a sticker?"

"You have to replace the tire first."

"Are you kidding?"

"No, it's the law."

"I think you get your kicks turning people down."

"No, sir, not at all. If that tire blows out, which it's about to, you could get hurt."

"I'll take my chances."

"And somebody else could get hurt."

"Well, I gotta get the sticker. I'm driving to New York in the morning."

"The best we can do is sell you a tire."

"Ah ha! So that's the con. Think I'll take my business to the next station."

The driver climbed into his craft, slammed it into reverse, shook his head as if to say the world is full of crooks, then roared away.

Good thing there were no pebbles lying around the lot. Because the next guy in line had a cracked windshield.

New County Commission Aims To Curb Youth Delinquency

Norfolk County has formed a Delinquency Prevention Advisory Commission with 25 members drawn from the fields of education, law enforcement, youth services and business throughout the county.

"The commission will serve as a major component in our efforts at the county level to help curb delinquency in our cities and towns," said James J. Collins, chairman of the County Commissioners.

"We want to create an atmosphere of healthy cooperation for all those concerned with youth."

Among the members are Barbara DiNatale of the Quincy Police Department; Ron Zooleck, executive vice president of the South Shore Chamber of Commerce; and George Raymond, president of the South Shore Board of Realtors.

Collins said the commission will provide a forum for the discussion of problems affecting youth, available services and programs, and strategy and programs for the future.

"There are many people, programs and systems throughout the country that work with and help kids," said Collins. "Very often these people and programs can get isolated from each other.

"By bringing representatives together on a commission, we hope to break down the barriers and isolations and develop a more unified approach to the problem where ideas and expertise can be shared."

Diana Kerr, delinquency prevention specialist for Norfolk County, will be coordinating the activities of the commission. She said one of the first jobs will be to document present problem areas.

"I would not be surprised if acts of vandalism, drug and alcohol abuse and related school problems surfaced as the major problem areas," she said.

"What action is recommended to deal with these issues will be the object of long and very sincere debate and action by commission members.

"As much as possible, I hope we can promote interest in positive youth development and recognize kids who do not get in trouble and who wish to improve society just as much as we do."

Council Asks 2-Way For Lowell St.

The Traffic Commission has been asked by the City Council to look into the feasibility of changing Lowell St., West Quincy, from one-way to two-way.

The City Council also asked the Commission to study the possibility of:

Reducing the speed on Smith St., West Quincy, from 30 miles an hour to 15 mph

Placing a stop sign on Ferriter St. West Quincy, at the interesection of Grove St.

Banning parking on one side of Safford, Farrington and Fayette Sts., Wollaston.

Removing no parking signs on Gordon St., South Quincy, except on the south side from a point 125 feet easterly from Water St. to Granite St.

REMEMBER WHEN?

[Photo Courtesy Thomas Crane Public Library]

... the Glencoe Granite Co. was active at the corner of Scammel St. and Glencoe Place.

...You were not just a Policy Number and Retained your own identity, when personal service was always given... It still is at.

BURGIN PLATNER INS.

1357 HANCOCK STREET
QUINCY 472-3000

Quincy's Yesterdays

By Tom Henshaw

Oct. 16-22
1953
27 Years Ago
This Week

Recount Assures Shea Place On Ballot

A recount demanded by unsuccessful candidates Louis A. George, Nicholas Barbadoro and George B. McDonald failed to dislodge Charles L. Shea from the 14th and final spot for City Council on the November ballot.

Shea even picked up 25 votes in the recount to increase his lead over George from one to 13 votes. Nominated ahead of Shea for places on the final ballot were: Amelio Della Chiesa, Edna B. Austin, David S. McIntosh, Alfred G. Helfrich, J. Frederick Cutler, David J. Crowley, Carl W. Anderson, Russell T. Bates, Donald K. Mackay, L. Paul Marini, Frederick L. Farrell, Frank E. MacDoanld and Frank N. Orcutt.

NORTH TOPS NORWOOD

Joe Crowley and Jack Allen scored three touchdowns apiece as the North Quincy High School football team routed Norwood 39-13 at Veterans Memorial Stadium.

The starting North lineup: Jack O'Brien, Vin Penzo, ends; Don Reilly, Carl Nelson, tackles; Ken Sargent, Joe Wojciechowski, guards; Bob Lyons, center; Ed Gilbody, Bernie Creedon, Joe Crowley, Jack Allen, backs.

Others: Harding, Destephano, Kelley, Wanless, Woodward, Adams, ends; Cripanuk, Buckley, Abbott, Todd, Coughlan, Trudeau, tackles; Baker, Collins, Mann, Manson, guards; R. Stevenson, Keohane, D. Stevenson, centers; Mahoney, Jack Crowley, W. Allen, Lundy, Coletta, Thompson, Cameron, Flaherty, Herlihy, Joy, Gerardi, backs.

QUINCY-ISMS

Sen. Leverett Saltonstall (R-Mass) announced that a contract to design a 10,000-ton ammunition ship for the Navy will go to the Bethlehem Steel Co.'s Fore River Shipyard . . . Firefighter John J. Colligan was commended for his rescue of John Mitchelson, 62, from a fire in a house at 44-46 Safford St., Wollaston . . . Leo Viera and Harold Stowe were elected co-chairmen of the Recreation Committee at Wollaston Unitarian Church . . . Sirloin steak was 69 cents a pound at the Mohican Market, 29 Chestnut St. . . . Lawrence W. Lyons Sr., clerk at the Quincy District Court for more than 40 years until his retirement in June, 1951, died at City Hospital at the age of 72 . . . The Young Women's Republican Club met at the home of Natalie Morse, 170 Merrymount Rd. . . . Jane Russell and Marilyn Monroe were starring in "Gentlemen Prefer Blondes" at the Strand . . . Joseph Gilcoine was elected president of the Quincy Employees Association succeeding James J. Rago . . . The Rev. P. T. Calvin Johnson officiated at the ground-breaking for the new Montclair Lutheran Church of the Good Shepherd at the corner of Harvard and West Squantum Sts. . . . Mayor and Mrs. McIntosh attended a reading of "More Clinical Sonnets" by Dr. Merrill C. Moore at the First Church of Squantum . . . A Model T Ford owned by Edward Freeth of Quincy was entered in the Veteran Motor Car Meet at the Lars Anderson Estate in Brookline . . . The executive board of the Wollaston Parents of Veterans met at the home of Mrs. Guy Wright, 7 Sagamore Ave., North Quincy . . . The Quincy High School football team lost to Weymouth, 28-0, its fifth straight defeat at the hands of the Maroons . . . City Manager William J. Deegan Jr. told the City Council that a new law may force Quincy to resort to a sanitary landfill to dispose of its garbage after the first of the year . . . "Murder at Midyears," the first book by Marion Mainwaring of 54 Weston Ave., Wollaston, was published by Macmillan Co. of New York . . . Daniel A. Gorman, 47 Dysart St., Quincy Center, son of Fire Chief Thomas F. Gorman, was one of 23 South Shore men inducted into the Army . . . The largest propeller ever built in the United States, weighing 35 tons, was en route from Bethlehem Steel's Station Island Yard to the Fore River Shipyard to be installed in a tanker . . . Principal Ruth Waring spoke at the first meeting of the John Hancock School PTA . . . Don Kelly was at the Hammond organ at the Bayview Rollerway, 1284 Sea St., Houghs Neck . . . The Quincy League of Women Voters went on record opposed to the Bricker Amendment which would limit the treaty-making powers of the president . . . A 1949 Chevrolet convertible was $995 at Bargainville, 540 Southern Artery.

Adult Education Program At Main Library

A program for adults who are considering returning to school will be presented Thursday, Oct. 23 at the Quincy Center Thomas Crane Public Library.

The first Gideon bibles appeared in hotel rooms in November, 1908.

Donna Rothenberg, Quincy Junior College outreach counselor, will discuss the pros and cons of returning to school after being away for a while. The discussion will cover how to go about re-entering and how to choose a program.

The discussion will be held at 10:30 a.m. and the public is invited. For information, call 471-2400.

Obituaries

Anna Maria Pearson, 83, Teacher For 42 Years

A funeral service was held Tuesday at Adams Shore United Methodist Church, for Miss Anna Maria Pearson, a special needs teacher for 42 years in the Quincy School System.

Miss Pearson died Oct. 12 in Twin Oaks Nursing Home, Danvers, after a short illness.

Born in Somerville, she moved to Quincy in 1945.

She was a former member of the Quincy Retired Teachers Association and the National Retired Teachers Association.

She is survived by a brother, C. Roger Pearson of Norwood, a sister, Elsa K. Johansson of Ipswich, and several nieces and nephews.

Funeral arrangements were by the Wickens and Troupe Funeral Home, 26 Adams St., Quincy Center. Burial was in Mt. Wollaston Cemetery.

Jack Tyll, 56, Vice President Of Quincy Plating Works

Funeral services were held Oct. 12 for Jack Tyll, 56, retired vice president of Quincy Plating Works.

Mr. Tyll died Oct. 11 at Quincy City Hospital after a brief illness.

Born in Boston, he had lived in Quincy for 29 years.

He was a graduate of Mechanic Arts High School of Boston.

He was a member of the Master Metal Finishers of New England, the American Electro-plating Society, Quincy Lodge Knights of Pythias and Beth Israel Synagogue.

He is survived by his wife, Zelda (Epstein) Tyll of Quincy; two daughters, Celia Tyll and Rosalynn Tyll of Quincy; a son, Stuart Tyll of Quincy; a brother, George Tyll of Quincy; two sisters, Gertrude Wolfe of Brighton and Ann Weinstein of Tamarac, Fla.

Memorial week is being observed at his residence.

Burial was in Quincy Lodge Cemetery, West Roxbury.

MEMORIAL GIFTS

Luxurious vestments altar books candles stoles sacred vessels etc

All Memorial gifts promptly memorialized without charge

A. E. GOODHUE CO.

13-15 School St., Quincy, 472-3090

Mary A. Mullins, 59, W W II Air Corps Veteran

A funeral Mass was said Oct. 14 at Sacred Heart Church, North Quincy, for Mary A. (McKeon) Mullins, 59, of North Quincy, who died Oct. 9 at the VA Hospital, Jamaica Plain.

Mrs. Mullins, born in Boston, lived in Quincy for 27 years.

She was a charter member of the Martin F. McDonough Post American Legion, South Boston and a Army Air Corps veteran of World War II.

She is survived by her husband, Robert J. Mullins, a daughter, Roberta J. Mullins of Quincy and two sisters, Mrs. Barbara Roche and Mrs. Margaret Balch, both of South Boston.

Funeral arrangements were by the Keohane Funeral Home, 785 Hancock St., North Quincy. Burial was in Blue Hill Cemetery, Braintree.

John L. Nelson, 77, Retired Clerk

A funeral Mass was said Oct. 14 at St. Ann's Church, Wollaston for John L. Nelson, 77, who died Oct. 10 at a Quincy nursing home after a long illness.

Mr. Nelson was a retired clerk for Masoneilan, Inc.

Born in Boston, he was a Quincy resident since childhood.

He was a member of the North Quincy Knights of Columbus.

He is survived by his wife, Josephine (Ambrose) Nelson; two daughters, Patricia Murphy of Wollaston and Donna Nelson of Dorchester; a brother, Vincent Nelson of Milton and three grandchildren.

Funeral arrangements were by the Keohane Funeral Home, 785 Hancock St., Wollaston. Burial was in Blue Hill Cemetery, Braintree.

Mrs. Emma Lorandeau, 86, Life-Long Resident

A funeral Mass was said Oct. 14 at St. Ann's in Wollaston for Mrs. Emma C. (Lemieux) Lorandeau, 86, who died at her home Oct. 10 after a long illness.

Mrs. Lorandeau was a life-long resident of the city.

Wife of the late William C. Lorandeau, she is survived by two sons, William F. Lorandeau of East Braintree and Ernest J. Lorandeau of Quincy; two daughters, Agnes L. Creutz of South Weymouth and Evelyn M. Quinn of Wollaston; a brother, William F. Lemieux of East Braintree; seven grandchildren and seven great grandchildren.

Funeral arrangements were by the Joseph Sweeney Funeral Home, 74 Elm St., Quincy Center. Burial was in St. Mary's Cemetery, West Quincy.

John F. Rogan, 79, Retired Printer

A funeral Mass will be said at 9 a.m. at St. John's today (Thursday) for John F. Rogan, 79, of Quincy, who died Oct. 12 at Milton Hospital after a long illness.

Born in Plymouth, Mr. Rogan was also a former resident of Dorchester. He had lived in Quincy for 28 years.

He was a retired printer and a former member of the St. John's Holy Name Society.

He is survived by his wife, Mary E. (Kennedy) Rogan; a daughter, Mary H. Finn of Centerville; a brother, Charles S. Rogan of New Hampshire; a sister, M. Grace Rogan of Chestnut Hill, and two grandchildren.

Visiting hours were scheduled for 2 to 4 p.m. and 7 to 9 p.m. Wednesday at the Alfred D. Thomas Funeral Home, Milton. Burial will be in St. Joseph's Cemetery.

Deaths

Mrs. Sarah Scully, 75, of Sandwich, formerly of Quincy, in Falmouth Nursing Home, Oct. 6.

Mrs. Mary (Fitzgerald) Procter, 81, of Dedham, formerly of Quincy, in Boston, Oct. 7.

Darius C. Martin, 82, of East Wareham, formerly of Quincy, in Wareham, Oct. 7.

Edward R. Mann, 55, of Quincy, in Boston, Oct. 8.

Mrs. Agnes (Conway) Toothaker, of Quincy, in Norfolk County Hospital, Oct. 8.

Mrs. Florence (MacDonald) Monahan, 95, of Quincy, in Stoughton, Oct. 7.

John B. Barbardoro, 47, of Miami Beach, Fla., formerly of Quincy, at home, Oct. 7.

George C. Harris, 74, of Halifax, formerly of Quincy, in Brockton, Oct. 9.

Mrs. Avis A. (Newcomb) Foss, of Holbrook, formerly of Quincy, in Brockton, Oct. 8.

Mrs. Etta (Goldstein) Wolf of Quincy, at Quincy Nursing Home, Oct. 10.

Frank D. Shea, 58, of Roslindale, formerly of Quincy, in Boston Oct. 9.

John J. Nelson, 77, of Quincy, in Quincy, Oct. 10.

Mrs. Lena (Brochi) Ladetto, 63, of Quincy, at Quincy City Hospital, Oct. 9.

Mrs. Mary H. (Diskin) McDonald, 66, of Rockland, formerly of Quincy, in Weymouth, Oct. 11.

Mrs. Mary Esther (O'Donnell) Blinn, 89, of Quincy, at Quincy City Hospital, Oct. 12.

Anna Maria Pearson, 83, of Danvers, formerly of Quincy, in Danvers, Oct. 12.

Jack Tyll, 56, of Quincy, at Quincy City Hospital, Oct. 11.

Mrs. Phyllis (Maltz) Karon, 42, of Canton, formerly of Quincy, in Boston, Oct. 13.

Preparing TODAY for the Eventual TOMORROW

Everything You Want to Know About Funerals!

Get Your FREE Copy and Helpful Checklist

Now in a single easy-to-read brochure you can find out everything you want to know about funerals and final disposition. This most informative booklet covers every aspect from pre-planning to costs.

The brochure - "Preparing TODAY for the Eventual TOMORROW" - tells it like it is. It spells out all choices and options.

A supplementary checklist will be of inestimable help and guidance to one's survivors at time of death.

Both the brochure and checklist can be obtained FREE by stopping in at our funeral home or by mailing the attached coupon to.

Wickens & Troupe Funeral Home

26 Adams St., Quincy, Ma. 02169

NAME_____

ADDRESS_____

CITY STATE ZIP_____

Hancock Monument Co.

John Ricciuti & Sons Inc.

295 Hancock St., North Quincy

[Opposite No. Quincy High School]

Best Domestic and Imported Granite

Visit Our Large and Complete Display

All Monuments Reasonably Priced

472-3447

Bronze and Granite Cleaning Estimates on Request.

Open Mon. thru Sat. by Appointment on Sundays

Quincy Hearing Aid Dispensers

1246 Hancock St. Located next door to Bargain Center

Free 30 Day Trials

We Service, Sell, and Repair all Makes of Aids and Carry a Complete Line of Batteries

773-0900

Robert Karas Certified Hearing Aid Audiologist

Sweeney Funeral Service

DENNIS S. SWEENEY, Director

Non Sectarian

74 ELM ST.
QUINCY
773-2728

326 COPELAND
W. QUINCY
773-2728

Successor to M. Joseph Sweeney

PARKING FACILITIES

BOY SCOUT TROOP 25 of Merrymount presented awards to 13 scouts at a recent Parents' Night at Our Lady of Good Counsel Church Hall. Taking part in the awards ceremonies were, front row, from left, Paul Lewis, Joseph Hennessey, Donald Burke, Christopher Swanson and Robert Thompson, middle row, John Johnson, Anthony Pecce, Douglas Orman, Daniel McGinn and James Thompson and, back row, Troop Committee Chairman John Swanson, Ray Welliver, Mark Schotte, Brian Foley and Scoutmaster John Randall.

(Quincy Sun Photo by Steve Grochowski)

Public Lecture Here Oct. 17 On 'Science Of Christian Healing'

Centered on the conviction that Christ Jesus was "the greatest healer the world has ever known," a Christian Science lecture will be given Oct. 17 at 8 p.m. in first Church of Christ, Scientist, Greenleaf St., Quincy.

Jack Edward Hubbell, of Palo Alto, Calif., a member of The Christian Science Board of Lectureship, will discuss a number of biblical and contemporary healings, citings on his own long experience in the public healing practice of Christian Science.

Hubbell explains his view that Jesus' healings "weren't miracles restricted to an age 2000 years ago, but domonstrations of universal and eternal spiritual laws — laws that can be used by anyone, anywhere, anytime."

"Jesus affirmed spiritual sonship," Hubbell adds, "not only for himself, but for every individual. He acknowledged that we too are the beloved children of God . . . the golden thread that runs through all of Jesus' teachings is God's great love for man."

This love and unity between God and man, Hubbell explains, forms the basic premise for "The Science of Christian Healing," as he has titled his lecture.

Hubbell served in the U.S. Air Force before entering the electronics business. For more than 15 years he has committed his full time to Christian healing. In 1970 he became an authorized teacher of Christian Science. He has also served his Church as an advisor to the Christian Science Organization at Stanford University.

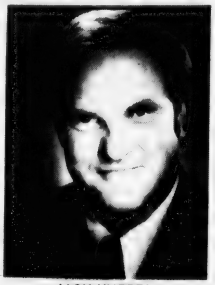

JACK HUBBELL

The Hubbell lecture is open to the public. It is sponsored by First Church of Christ, Scientist, Quincy. Admission is free. Mrs. Holly Boon, the Second Reader of the Quincy Church, will introduce the lecturer.

Young People Perform Play At Squantum Church Service

Young people of the First Church of Squantum performed a play during the worship service Sunday morning.

Entitled "Jesus and the Stranger", the play was intended to help the congregation visualize the Bible story of the morning, the temptations of Jesus.

Steven Williams played the part of Jesus, Donna Stevens the part of the stranger and Bonnie Adams, Marsha Anderson and Susan Mildram were angels. Donna Stevens wore an elaborate puppet costume in her role as the stranger. The costume had been made by Richard Williams.

The Senior Choir sang the anthem, "Oh, Hold Thou Me Up" by Marcello-Wienhorst. The Rev. Dr. Gene Langevin, pastor, preached on the topic, "On Battling Temptation." It was the fifth in a series of sermons on the life of Jesus.

Greeters for the morning were Sven and Edna Swanson. Fellowship Hour was hosted by Millie Johnson, Ginny Galarneaux and Sally Wainwright.

The title of next week's sermon will be "Samples for the Lord." Both the Senior Choir and the Youth Choir will sing. The service begins at 10:15 a.m.

High School Night At St. Joseph's School

Representatives from eight high schools spoke to eighth grade students of St. Joseph's School, Quincy Point and their parents, at a special "High School Night" sponsored by the school Monday.

The schools were Archbishop Williams, Notre Dame Academy, Fontbonne Academy, Xaverian Brothers High School, Boston College High School, Cardinal Cushing Central High School, Norfolk County Agricultural High School and Quincy High School.

Representatives explained programs, extra curricular activities and special features of their schools to assist the eighth graders in choosing a high school.

Parochial School Principals To Attend Holyoke Convention

Principals of the four Quincy parochial schools were scheduled to attend the fifth annual convention of the Boston archdiocesan Elementary School Principals Association in Holyoke, Oct. 23-25.

Speeches, workshops and training sessions were based on the theme "Principal As Partner."

The four Quincy principals are Sr. Georgianna Berry, SCNJ, St. Ann's; Sr. M. Romula, CSJ, Sacred Heart School; Sr. Ann Judge, SND, St. Joseph's and Sr. M. Honor, CSJ, St. Mary's.

Mortgage, Equity and Home Improvement Loans Available Now!

1st American BANK FOR SAVINGS

77 Granite Street Quincy
Telephone 471-1112
10 Convenient Offices in Greater Boston
BANKING, THE AMERICAN WAY

EQUAL HOUSING LENDER
Member FDIC

Deware Brothers
FUNERAL HOME and CHAPELS

Donald M. Deware
Director

576 Hancock Street, Quincy
Tel: 472-1137
Non-Sectarian
Services rendered to any distance
39 years under same Ownership and Directorship

Wollaston Church of the Nazarene
37 E. Elm Ave., Wollaston
Rev. Russell Metcalfe, Pastor
Sunday, Oct. 19th
11 A.M.
"The Kingdom of Heaven is Like ....."
Mathew 13
6 P.M.
"To Enter The Kingdom ....."
Mathew 19:14

Stay Alive!
By Jack Silverstein

SMOKING AND AMPUTATION

Dr. John Juergens, who specializes in problems of hardening of the arteries at the famed Mayo clinic tells his fellow artery surgeons, "I can do as much for a patient's legs by getting him to quit smoking as they can by operating."

Dr. Juergens has followed closely the progress of 158 cigarette smokers suffering from advanced arteriosclerosis of the extremities. Of the 71 who stopped smoking, none required amputation. But of the 88 who continued to smoke, ten had to lose a limb.

"Nicotine," says Dr. Juergens, "is a potent constrictor of arteries. I tell patients, "it's your cigarettes or your leg."

All of the Mayo Clinic surgeons in cardiology speak with a single voice on the dangers of smoking. They see too many needless deaths and amputations which could have been prevented by the simple motivation to prolong one's life by giving up smoking cigarettes.

* * *

This information has been brought to you as a public service by NABORHOOD PHARMACY, 406 Hancock St., No. Quincy.

OUR SERVICES INCLUDE:
Charge accounts,
Family prescription records,
Year end tax records,
Delivery service,
Insurance receipts,
Hospital supplies for sale or rent,
Open 7 days a week, 8 - 10.
Phone: 328-3426

Sweeney Brothers
HOME FOR FUNERALS
RICHARD T. SWEENEY, SR.
RICHARD T. SWEENEY, JR.
JEFFREY F. SWEENEY
1 INDEPENDENCE AVENUE • QUINCY, MASS.
472-6344

Legion's Walk For Youth Oct 19

The seventh annual Walk for Youth for the benefit of Horizons for Youth will be held Sunday, Oct. 19, at 1 p.m. starting and ending on Hancock St. at Merrymount Park.

Horizons for Youth provides services for more than 5,000 boys and girls who have emotional or physical problems, or have been neglected or abused or are economically disadvantaged.

Paul A. M. Hunt of the Morrisette Legion Post is the local walk coordinator.

Among the volunteers who have helped are George Nicholson, Mary Timcoe, John Belcastro, John Comer, James Bragg, John Pazyra, Warren Demers, Robert Lafleur and members of the city's Legion posts.

Those wishing to take part in the walk may do so either by obtaining a sponsor sheet in school or by calling toll free 1-800-242-5875.

The walkathon route is as follows:

Beginning at Merrymount Park, the walk will move down the Southern Artery to Washington St., left to South St., continuing onto East Howard St., right on Quincy Ave. to Water St., and continuing up Water St. and Copeland St. to the Morrisette Post at Furnace Brook Parkway. The walk will then continue up Furnace Brook Parkway to Hancock St. and Merrymount Park.

Tobin In Last Try For Sewer Charge

(Cont'd from Page 1)

those bills to sewer users then 52 per cent will be paying less, 14 per cent will be paying the same, and 34 per cent will be paying more.

"That means that two out of every three taxpayers out there in the wards will be paying the same or less for using the sewer system."

Tobin said that his staff found that the minimum water bill in Quincy is $32 a year.

"If you calculate the current sewer tax as $8 on the tax rate, then a homeowner whose house is assessed for $8,000 is paying $64 for using the sewer," he said.

Tobin said he wants to get the sewer isue out of the way so that the 1981 tax rate can be set as quickly as possible. The target date for the tax rate, he said, is Nov. 1 so bills could be paid by Dec. 1.

"The sewer charge ought to be debated on its merits Thursday night and whatever action the Council takes we will go forth on that," he said.

Going forth means that Auditor Charles L. Shea will take the city budget and tax cap forms into the State Department of Revenue on Friday morning.

Once the state notifies the city that the auditor's figures have been accepted then Chief Assessor John Comer is free to put them on his recap sheet and submit a tax rate for the state's approval.

"We're at the state's mercy as far as timing goes," said Comer. "But we can't wait any longer than Thursday night. We've got to get in town and get things started.

"We are shooting for a tax rate by Nov. 1 so the first installments of the tax bills can be paid by Dec. 1 and people won't have to pay them around Christmas time like last year."

By TOM HENSHAW

Manet Health Center To Mark First Anniversary

The Manet Community Health Center of Houghs Neck will hold its first anniversary and award party Saturday, Oct. 18 at 8 p.m. at St. Thomas Aquinas Hall, Darrow St., Houghs Neck.

Three Quincy residents will be honored for their outstanding contributions to the health center during its first year. They are Anthony DeFalco, Quincy City Hospital director; Jack Hacunda, president of the board of directors of the Manet Community Health Center, and William Huber, city director of housing rehabilitation.

The Bernie King Orchestra will perform from 8 p.m. to midnight and there will be a cash bar.

Tickets may be obtained at the Community Center office, 1193 Sea St.; at the Houghs Neck Pharmacy or from any member of the board of directors. For information, call Pat Ridlen at the center or at 471-8251.

DOVE Orientation Meeting

DOVE, Inc., a non-profit agency providing services to battered women and their children, was scheduled to hold an orientation meeting last night (Wednesday) at 7 p.m.

Location of the meeting was not disclosed but it could be obtained by interested parties by calling Connie at 471-1234. The meetings usually are held at DOVE's shelter, the location of which is kept secret.

Formal training of new volunteers to assist in tasks ranging from working in the shelter, answering the hotline, child care, fund raising, etc., will begin Wednesday, Oct. 22, and continue for four weeks.

Crisis intervention training will begin at the Oct. 22 meeting and also will be held during the next four weeks.

Free Flu Shots At Neponset Health Center

The Neponset Health Center will give free flu vaccine shots, by appointment only, today (Thursday) and Monday, Oct. 20.

Shots will be given from 1 to 4:30 p.m. on Thursday and 8:30 to 11 a.m. on Monday.

Flu shots will be given at later dates but are free only on these two dates. For further information and reservations, contact Lee Mendall at 282-3200.

Grand Opening
Our NEW North Weymouth location

CUSTOM GLASS CO., INC.
360 Bridge St., N. Weymouth 337-3030
548 Pond St., Braintree 848-2522

Storm Windows Repaired
Plexiglass
Screens
Table Tops

FREE • FREE • FREE
10 Gallons Gas
With every Insurance Windshield Replacement

Mirror Work A Specialty

Windshields Replaced
Free Loan-a-Car Available
Insurance Company Approved

Stop in for your FREE GIFT

FREE ESTIMATES
Low, Low, Prices
Will Measure and Deliver

Open evenings by appointment
Open all day Saturday
24 hr. service for Plate Glass 848-2522

Political Advertisement Politidal Advertisement Political Advertisement

They can all tell you
What they're going to do...

Bob Cerasoli
Can tell you what he's done!

A NEW VANDALISM LAW

Bob wrote a law making parents of children 7-18 yrs of age liable for up to $1,000 for any damage or injury their children cause to another persons property or to any state, county, municipal or cemetery property. It's time to start teaching vandals respect for our property and that respect can only begin with their parents at home.

He worked hard. He got results. He'll do it again.

Vote Bob Cerasoli
Your Full-time State Representative
November 4, 1980

Raymond D. Dunn 19 Murdock Ave., Quincy

Springwood Services, Inc.
"all about rugs"

FAR BETTER. Cleans deeper, dries faster. Power is generated in our self contained truck mounted plant. No noise or mess.

Any Size Livingroom, Dining Room and Hall Carpet Cleaned ONLY $65

SAVE 25% OFF Cash & Carry Carpet Cleaning

Cleaning
25% CASH & CARRY
PICKUP & DELIVERY
ON LOCATION
UPHOLSTERY

Sales
BETTER QUALITY RUGS WITH ASSURED INSTALLATION

Services
SCOTCHGARD® ANTISTATIC DEODORIZING
DYEING
WATER DAMAGE
SMOKE DAMAGE

Repairs
PATCHES
BURNS
RIPPLES
SEAMS
ETC.

240 Ivory Street, Braintree 848-8282
Directions: Route 3 Union St. Exit Toward Braintree 1st Left After Motel

Suit Filed

All Out Proxy Fight For South Shore Bank Control

Rival factions among shareholders of the Multibank Financial Corp. are girding for an allout proxy fight in which one of the prizes is the South Shore Bank with its assets of more than $367 million.

A dissident group, headed by Abraham D. Gosman of Weston and including the Rev. Bedros Baharian, chairman of the Quincy Planning Board, is seeking to oust Chairmen and President David B. Lynch of Dedham.

If the Gosman group wins the proxy fight, it is reported that Baharian will become president of the South Shore Bank, the largest in the Multibank group and the oldest bank in Quincy.

In the most recent actions in the fight, Baharian and two other dissidents were ousted from the Board of Directors of the South Shore Bank.

The others are Frank S. Waterman of Wayland, president of J.S. Waterman and Sons Inc., funeral homes; and David Heard, engineer for Factory Mutual Research Corp. of Norwood.

At the same time, Multibank filed suit in U.S. District Court charging that the Gosman group violated federal banking laws and illegally solicited proxies in its attempt to oust Lynch.

The suit alleges that, if successful, Gosman plans to sell off Multibank subsidiaries as the first step toward an ultimate merger with the United States Trust Co.

Baharian said that he anticipates a victory in the proxy fight.

"I wouldn't stick my neck out if I didn't think we'd win," he said. "I don't back losers generally."

He said that he expected his ouster from the South Shore Bank Board of Directors.

"The axe not only fell, it was predestined to fall," he said.

"The stock in the South Shore Bank is held by a holding company (Multibank). The head of the holding company votes the stock en bloc. It wasn't the board that decided. It was Mr. Lynch.

"Mr. Lynch is fighting for his job, using the shareholders' money. I hope things will get organized for a proxy fight. I hope we will gain control."

Lynch acknowledged that he requested the removal of the three directors, adding that "the sole question is one of publicly disagreeing with the stated position of the parent board."

Gosman is expected to call for a special shareholders meeting before the end of the year to vote on a new Board of Directors. It can be called by any group that owns at least 10 per cent of the stock and Gosman himself owns 21 per cent.

The Gosman group is unhappy with the dividend policies of Multibank under Lynch, who recently announced a 32 cents a share dividend, an increase from the previous 25 cents a share.

Lynch, who became chairman and president of Multibank in September, 1975, defended his management of the holding company in a recent letter to shareholders.

"When I became chairman and president," he said, "we faced serious problems which affected earnings most negatively in 1976. Prudent management, we felt, necessitated drastic dividend reductions in late 1975 and 1976.

"We believe we have successfully met the challenges presented by these problems and at the same time placed your company on solid footing for the future.

"Since 1976, we have nearly tripled the quarterly dividend rate in the last two years as we recently declared a third quarter dividend of 32 cents per share.

"There has been dividend reductions, deemed essential by management, from 38 cents per share in the third quarter of 1975 to 11½ cents per share in the fourth quarter of 1976."

Lynch charged that Gosman used only $600,000 of his own funds to purchase his $4.5 million investment in Multibank.

"Of the money borrowed," he said, "close to $2 million is borrowed from a competitor of Multibank."

"We are concerned," he added, "that Mr. Gosman's highly leveraged position may cause him to pursue policies to get immediate funds (such as selling off certain subsidiary banks) which would not be in the long range interests of the company."

Multibank's seven member banks include Durfee Attleboro Bank, Bristol County; Falmouth National Bank, Barnstable County; First Agricultural Bank, Berkshire County; Mechanics Bank, Worcester County; Northampston National Bank, Hampshire County; Security National Bank, Hampden County; South Shore Bank, Norfolk County.

Manet Health Center Corporation Meets Oct. 22

Corporation members of the Manet Community Health Center Inc. will hold their annual meeting on Wednesday, Oct. 22.

The meeting will be held at the center, 1193 Sea St., Houghs Neck, at 8 p.m.

Any resident of Houghs Neck, Germantown or Adams Shore interested in becoming a member of the corporation should contact Pat Ridlen at the center or call 471-8251.

Bar Association To Hear Judge Hoffman

The Quincy Bar Association will hold its first meeting of 1980-81 Monday, Oct. 27.

Guest speaker will be Samuel Hoffman, recently retired associate justice of Norfolk Probate Court. Hoffman will be honored for his services to the community and the bar association.

The meeting will be held at Mr. Kelly Restaurant, Sumner St., Quincy Point. A 6 p.m. social hour will be followed by dinner at 7 p.m.

For information, contact Louis Bertucci at 773-6791.

HARRY'S LINOLEUM, TILE & CARPET

417 Hancock St., North Quincy

328-4002

Our sale prices can't be beat on Highlight®...high-gloss seamless vinyl floors in House & Garden colors.

Highlight vinyl floors from Congoleum are high-gloss beauties...with a crystal-clear, no-wax finish that lets every detail of design and color show through. Easy to care for...stays new-looking for years. Your choice of many exciting styles and colors. At our low sale prices they're the brightest do-it-yourself bargains around!

As low as $9.95 per sq. yd.

UNTIL OCT. 31

North Quincy/Wollaston

Mark Denneen 'Mayor' At Central Junior

Mark Denneen was elected "Mayor" and Suzanne Nolan Class President in recent elections at Central Junior High School.

Denneen, as Mayor, will preside over the 16-member student Senate, which deals with issues affecting the entire student body.

Class officers plan and carry out activities of Central's Class of 1981. Officers, besides Miss Nolan, are Karen Koski, vice president; Maryellen Conlon, secretary, and Sherril Klaiman, treasurer.

Members of the student Senate are Ronee Picard, Michelle Proude, Wayne Keddy, Beth Nelson, Christine DiGravio, Gregory Toland, Sandra Dunn, Michelle Dunn, Elizabeth Silkwood, Ferdinand Kiley, Christine Garrigan, Leslie Hayes, Jeanne Burke, Jean Gaudet, Lauren Cahill and Tara McCarthy.

Advisors to the Senate are Principal Vincent Moscardelli and Head Counsellor Mary Catherine Iannoni.

Miss Iannoni and Mrs. Marcia Hughes served as "coaches" for the respective election campaigns.

Bureau Drawer Thrift Shop Bargain Basement

The Bureau Drawer Thrift Shop is a bargain basement at 776 Hancock St. which offers used clothing for men, women and children with proceeds benefiting the Protestant Social Service Bureau.

Among the items for sale are warm coats, pants, skirts and tops, as well as dresses and accessories. There are also knick-knacks and household and gift items.

Donations and consigned items that are up to date, clean and whole, are welcome.

The shop is open Wednesdays and Thursdays, 9:30 a.m. to 3:30 p.m.; and Fridays, 11 a.m. to 5 p.m.

INDOOR FLAGS OUTDOOR
ACCESSORIES
EAGLE FLAG CO., INC.

Patrick Cummings 25-Year Soldier's Home Employee

Patrick J. Cummings of Quincy was recently presented a silver Paul Revere Bowl for completing 25 years of service at the Soldier's Home, Chelsea.

Cummings received the gift at a special luncheon recognizing 14 long service employees at the soldier's home.

BELLS and owner, Jill Caldwell, 10, were among the participants at a recent pet parade at the Massachusetts Fields School, Wollaston.
(Quincy Sun Photo by Rick Matthews)

Live Jazz Program At N.Q. Library

The North Quincy Branch of the Thomas Crane Public Library will present a program of live Jazz at 3 p.m. on Saturday, Oct. 18.

"Jazz Then and Now," featuring members of the Music Makers Studio of Brookline, will include old favorites like "Satin Doll," "Here's That Rainy Day" and "Stomping At The Savoy."

Admission is free and the public is invited.

Don't take other banks for Granite.

We're All You'll Need In Banking.

LONG HOURS - our branch opens at 8:30 and doesn't close 'till 6:00

CONVENIENT LOCATIONS - across from Boston Gear in North Quincy
next to Grossman's in Quincy Center

HIGH INTEREST - highest available in Massachusetts

ALL AVAILABLE ACCOUNTS - including free checking and money markets

FULL PROTECTION - with more protection, dollar for dollar, than FDIC
and a GOOD NEIGHBOR for 27 years.

If you're opening a bank account make it one that's safe and profitable . . . don't take other banks for Granite!

Granite your co-operative Bank

NORTH QUINCY 440 Hancock St. 773-8100 Open Daily 9-3, Fri 9-5:30, Sat 9-1
QUINCY CENTER 100 Granite St. 471-3900 Open Daily 8:30 - 6, Fri 8:30 - 7, Sat 10-2.

All Deposits Insured In Full

ENJOY
A DELICIOUS SUBMARINE SANDWICH

OPEN MON. THRU SAT.
10 A.M. TO 10 P.M.

MisterSUB
64 Billings Rd.
North Quincy
328-9764

Avenue Thrift Shop
WE BUY AND SELL
USED FURNITURE AND APPLIANCES
3 LOCATIONS TO SERVE YOU
"QUINCY"
676 Hancock St., Wollaston
at Beale St
479-7101
"DORCHESTER"
867 Dorchester Ave
at Columbia Rd
265-7100
"SOUTHIE"
381 West Broadway
So. Boston
269-3400

MAKE MONEY BY SIMPLY INSULATING YOUR HOME.

Yes! We did say, make money which can be turned around to say, you'll be losing more than heat if you don't insulate.

At the end of this ad is a chart which will give you a good idea of what your own individual insulating effort will mean.

Look at it as conservation, national spirit . . . or just as dollars. The advantages are astounding!

TYPICAL SAVINGS

As an example, consider a single home in the Quincy area: two full stories, usual number of rooms, walk-up attic, install 8" of mineral wool insulation and your savings will approach 25%. This is not an arbitrary figure; our customers are saving this much. Add insulation to reach this depth and your savings are about 20%. With full insulation in the attic and walls, saving 40% is entirely realistic.

And how much will it cost to save 25% on heating and cooling bills? . . . about $650 for an average 1,000 square foot attic.

A BONUS

Actually, the money saving is not only in oil or gas . . . you get more . . . from Uncle Sam. You can deduct 15% of what you spend from the bottom line of your income tax form. (That's about $100 on the average job).

Any local bank is likely to lend you the money to do the job, resulting in payments that will be lower each month than what you would have spent for oil. Each month, year after year, you'll be saving 25%. At today's oil prices that amounts to a lot of money . . . at tomorrow's prices it could be a small fortune.

We've been in this business long enough for people to trust our judgement. Basically there's only one material we want you to consider. Mineral Wool (sometimes called Rock Wool). It's 100% natural, will not corrode or cause fire and it doesn't settle or sink. Mineral Wool has no odor and is not a health hazard. It is also vermin proof and efficient.

Not every company has the sophisticated equipment necessary to inject Mineral Wool, so they may try to sell you some other, less effective product. Beware!

We blow the wool into your attic under the floor. We do it in one day, and there is no inconvenience to you . . . you don't even have to move anything out of your attic. The Frank Evans Company has served thousands of South Shore families. We can provide you with references and statements on customer's actual savings.

CALCULATE *YOUR* SAVINGS...

SAVINGS IF FUEL COSTS...

GALLONAGE	$1.00	$1.15	$1.30	$1.50
1,000	$250	$287	$325	$375
1,200	300	345	390	450
1,300	325	373	422	487
1,500	375	431	487	562
1,800	450	517	585	675
2,000	500	575	650	750

You can make money by insulating. Call and we'll be happy to give you a free estimate with no pressure to buy. Promise!

MINERAL WOOL IS BEST

THIS YEAR ELECT TO INSTALL

CAREFREE THERMAL BARRIER ALUMINUM REPLACEMENT WINDOWS

Sashes tilt-in for easy cleaning

Enjoy many terms of comfort and lower fuel bills!

Now's the time to save an honest dollar on winter heating costs, with the finest insulating replacement windows on the market.

CHECK THESE FEATURES:

- ★ Quick, simple installation
- ★ Superior insulation
- ★ Minimum maintenance
- ★ Will not rot, warp or stick
- ★ Screen included
- ★ Your choice of handsome finishes

Call us today for a FREE estimate

Frank Evans Company

At the same location in Wollaston for 23 years

343 NEWPORT AVENUE (at the corner of Beale St.) 479-1014

MEMBER:

- South Shore Chamber of Commerce
- Wollaston Businessmen's Association
- National Home Improvement Council Inc.
- Quincy Building Association

Employers Face $1,000 Fine For Keeping Employee Tips

Employers who keep employees' tips and gratuities may be fined up to $1,000 under new legislation effective Monday, Senator Paul D. Harold notes.

The law already had made it illegal for an employer in the food or beverage business to take or keep employees' tips, and makes any employment agreement allowing such practices unenforceable, Senator Harold noted.

The new legislation increases the maximum fine from $100 to $1,000, and provides that the court may order restitution to the employees of any tips retained by the employer.

It also requires than an employer who presents a customer with a bill which includes a service charge must clearly state in the bill the services rendered and the amount of the service charge paid as a tip or gratuity.

The new law was approved by the legislature in the past session and signed into law by Governor King. Effective September 15.

MARINE CORPS LEAGUE installed new officers recently at ceremonies at the Fore River Clubhouse. Among those installed were, front row, from left, Junior Past Commandant Anthony Pusateri, Junior Vice Commandant Wayne Scott, Public Relations Officer Leo Cardarelli, Commandant David Dunderdale, Trustee Anthony DiGiacomo, Service Officer Thomas Pennor, and, back row, Historian Americo Speranzo, Sergeant-At-Arms Daniel Mansfield, Trustee Joseph Muscato, Senior Vice Commandant Orland Colborn, Adjutant Edward McAllister, Paymaster Joseph Callahan, Scholarship Robert Flaherty, Trustee Leslie Power and Chaplain Joseph Zona.

(Quincy Sun Photo by Steve Grochowski)

'Nautical No-No's Tells You How Not To Sail A Boat

The first of the "How Not To" books, not to be confused with the "How To's" has just been published.

It's called "Nautical No-No's," by Elyse and Robert Katz of Newton, who, in 10 years of sailing, seem to have done just about everything that shouldn't be done in a sailboat.

And, unlike most sailors, they're willing to write about it.

It began with a broken spreader on a 16-foot daysailer, even before the boat was in the water. The neophyte Katzes had forgotten to loosen the shrouds before pulling up the mast.

It continued through a lost rudder on a 22-foot sloop when they neglected to tie the tiller firmly amidships in preparation for a week of heavy winds and choppy seas.

They even managed to ground a 28-foot cruising sailboat with a five-foot draft by failing to consult the tide book and their own depth finder before going ashore to visit friends.

But, in spite of all these no-no's, the Katzes survived and even taught classes in sailing for the U.S. Coast Guard Auxiliary Flotilla 1-503, where they told their students of their misadventures.

"You ought to write a book," said one of the students and so they did.

The book, published by Shayna Ltd. of Newton with type set at The Quincy Sun, is now available at Book Haven, 1552 Hancock St., Quincy.

$169,000 In Gas, Plumbing

The city department of Plumbing and Gas Inspection issued permits for an estimated $169,936 in work during September, according to its monthly report.

According to Plumbing and Gas Inspector James A. Erwin, Jr., in 191 inspections, the department issued 118 plumbing permits for work costing an estimated $85,145 and collected $828 in fees.

For gas fitting work, 113 inspections were made, 103 permits issued for work costing an estimated $84,791, and $616 in fees collected.

A Touch of Class

Claire Cooledge's

'Doorway to Fashion

Beautiful Fashions at Affordable Prices

Senior Citizen Discount

Closed Mondays

Open Tuesday thru Saturday
10 A.M. - 5:30 P.M.
Open Thurs. eves 'til 8:30

28 Greenwood Ave.,
Wollaston
across from the MBTA

773-5266

VISA

A & J
UPHOLSTERERS & DECORATORS
Custom Upholstering & Slipcovers
Upholstering * Repairing * Remodeling
Expert Workmanship
Complete Line of Decorator Fabrics
Upholstered Headboards
Upholstered Wall Covering
Foam Cushion Insert Replacements
Cut to Size

Bassett
6 pc. Bedroom Set
Light Pine Finish
Reg. $1,555 Now
$1100.00

We Carry a Complete Line of Home Furnishings

Call for FREE Shop-At-Home 471-6819
Free Estimates · Free Pick-Up & Delivery
25A Beale St., Wollaston

Clean 3 Sweaters . . .

only pay for 2!

offer expires
Nov. 1, 1980

Dependable Cleaners

QUINCY 27 Adams St. 581 Adams St. 624 Hancock St.
EAST MILTON 551 Adams St. HINGHAM 298 Main St. & Rte. 228
WEYMOUTH 242 Washington St. COHASSET 66 South Main St.

Las Vegas Night

MULLARKEY HALL
115 CRESCENT ST.
WEST QUINCY
Friday - October 24
Friday - November 21
Saturday - December 13
7:30 to Closing
ADMISSION $1.00
REFRESHMENTS

NEWSCARRIERS WANTED
Here's a chance to earn extra money by building a Quincy Sun home delivery route.
Telephone: 471-3100

AUTO HEATER SERVICE
Electrical
Controls
Complete System Service
MORSE'S
Auto Radiator
179 W. Squantum St.
Walk To The No. Quincy T
328-7464

Political Advertisement Political Advertisement Political Advertisement Political Advertisement Political Advertisement

TRIM Tax Reform IMmediately
17 Bonnie Briar Circle, Hingham
11th District T.R.I.M. Committee
Info: 749-8648 Weekdays 9 to 5

What Causes Inflation?

The* American College Dictionary *correctly defines inflation as the "undue expansion or increase of the currency of a country, esp. by issuing of paper money not redeemable in specie."

The Federal Reserve System has been increasing the quantity of dollars in ever-larger numbers for over 50 years. That is the cause of inflation.

Remember, only the Federal Government causes inflation, so only the Federal Government should be blamed for it.

Are You Fed Up?

__I'm fed up with high taxes and big government. Please tell me how I can join the loyal TRIM Committee.

__I would like to help your Committee by distributing TRIM literature in my neighborhood. Please contact me.

__I've enclosed a donation to help for the cost of printing and distributing more TRIM literature.

__Send a free copy of What Is TRIM? I've enclosed a stamped, self-addressed envelope.

NAME_____PHONE_____
ADDRESS_____
CITY_____STATE_____ZIP_____

Empty Promises . . .

The Balance-The-Budget Scam

In January of this year President Carter revealed a proposed Federal budget for fiscal year 1981 that included a planned deficit of $16 billion. But because of unprecedented rises in prices of everything from apples to xylophones over the next few weeks, he announced a revised budget that, miracle of miracles, would be "balanced."

However, Colorado Senator William Armstrong has warned that "any idea that the 1981 budget is balanced is fantasy. It's balanced on paper and because we are using outdated economic assumptions." He warns that the '81 budget will run $25 billion in the red. Other estimates are that the deficit could reach $40 billion.

Robert C. Brown, executive vice-president of the Tax Foundation, Inc., points out that "the balance promised for FY 1981 has been done with mirrors — the 'cuts' were taken from upward 'revisions' of the costs for 1980 and 1981 given in the original January budget. The new budget, assuming predictions hold, will show a 15 percent increase in actual spending from FY 1979 through 1980, and a 7½ percent increase from 1980-1981."

In short, many Congressmen with records as big spenders are currently mouthing all kinds of platitudes about a balanced budget simply to pull the wool over the eyes of unwary voters. Then, if they are still in Washington next year, the shearing of the sheep will continue.

Unless of course, the beleaguered taxpayer studies his Representative's voting record and insists that he truly work to put an end to the profligate ways of the Federal Government that are causing such economic havoc.■

HE NEEDS A DIET - NOT A GIRDLE!

TRIM is a nonprofit, nonpartisan, educational organization. The votes below are taken from the *Congressional Record*.

Congressman Brian Donnelly

Washington Office: 1021 Longworth House Office Bldg. Washington, D.C. 20515 Toll Free 1-800-424-9112

Quincy Office: Room 203 Post Office Bldg. 47 Washington Street Quincy, Mass. 02169 Toll Free 1-800-972-5376

HOW DID YOUR REPRESENTATIVE VOTE?	AVERAGE COST PER HOUSEHOLD	VOTED FOR LOWER TAXES AND LESS GOVERNMENT	VOTED FOR HIGH TAXES AND BIG GOVERNMENT
1. POSTAL SERVICE REORGANIZATION. H.R. 79. This bill increases subsidies to the deficit-plagued U.S. Postal Service over the next four years by $1.3 billion. The House passed it 350-14. (*Congressional Record* 9/7/79, pp. H7431-H7456.) **Total Cost: $1.3 billion.**	$17		X
2. FOREIGN MILITARY AID. H.R. 3173. This one-year authorization contained more than $2 billion for Israel and Egypt, with smaller amounts for Turkey, Greece and Zaire. The bill passed 256-147 (*Congressional Record* 10/16/79, pp. H9201-H9204.) **Total Cost: $2.8 billion.**	$35		X
3. HIGHER EDUCATION REAUTHORIZATION. H.R. 5192. This bill extends for five years various aid programs to college students. It will cost untold billions in increased Federal spending. It passed 382-15. (*Congressional Record* 11/7/79, pp. H10335-H10348.) **Total Cost: Unknown.**	Incalculable		X
4. WATER RESOURCES DEVELOPMENT ACT. H.R. 4788. This bill authorizes numerous "pork barrel" projects in about 70 per cent of the nation's congressional districts. The vote for passage was 283-127. (*Congressional Record* 2/5/80, pp. H544-H571.) **Total Cost: $4.5 billion.**	$57		X
5. DEPOSITORY INSTITUTIONS DEREGULATION AND MONETARY CONTROL ACT. H.R. 4986. This is one of the most revolutionary laws passed by Congress in the last 70 years. It places ALL banks and lending institutions under the control of the Federal Reserve System, which is the Government's engine of inflation. It is a very dangerous step toward nationalization of the banking system and worthless paper money. Nevertheless, the bill breezed through the House 380-13. (*Congressional Record* 3/27/80, pp. H2273-2293.) **Total Cost: Unknown.**	Incalculable		X
6. WINDFALL PROFITS TAX. H.R. 3919. This bill has been sold to the public as a tax on "obscene" oil company profits for the next ten years. It is really a tax consumers will pay in the form of higher prices for petroleum products. The Conference Report was approved 302-107. (*Congressional Record* 3/13/80, pp. H1833-H1861.) **Total Cost: $227 billion.**	$2,900		X
7. FOOD STAMPS. H. Res. 545. This bill raised the statutory ceiling on food stamp funds for fiscal years 1980 and 1981 by $2.6 billion and $3.1 billion. The House was "stampeded" to act by a funding crisis. The program is the nation's largest, most expensive welfare program, with 21 million people feeding at this Federal trough. The House approved it 316-36. (*Congressional Record* 5/15/80, pp. H3727-H3732.) **Total Cost: $5.7 billion.**	$73		X
8. INTERNATIONAL DEVELOPMENT BANKS. S. 662. This bill authorized $3.6 billion in funds for three international lending institutions. The Conference Report passed 224-181. (*Congressional Record*, 5/21/80, pp. H3911-H3921.) **Total Cost $3.6 billion.**	$46	★	
9. OIL IMPORT FEE. H.R.7428. This bill dealt with President Carter's attempt to impose a new tax on gasoline of ten cents per gallon. The vote to override his veto of a resolution to kill the oil import fee was 335-34.(*Congressional Record* 6/5/80, pp. H4600-H4602.) **Total Cost: $12.6 billion.**	$161	★	

About The Votes

□ TRIM selects final votes on bills involving a billion dollars or more of your taxes. On a few occasions we choose bills which do not have a precise dollar figure, but which nevertheless will have a significant economic impact.

We are convinced that the general public is especially interested in the fact that every year Congress votes to spend hundreds of billions of dollars. The final vote on any bill is especially important because that is the vote that determines how much money the Government will spend.

All 435 members of the House of Representatives are scored on the same bills. The TRIM Bulletin does not vary from one Congressional District to the next. We never select bills to make any Congressman look good or bad.

The TRIM Bulletin is published quarterly, so over the course of a year we will have reported on many of the final votes on major money bills.

The votes on page four involve 257.5 billion of your tax dollars. If your Congressman voted against all these bills, he saved your household $3,289. If he voted for all nine of them, he increased the tax burden of every household by that amount. Please study these votes to determine whether your Representative voted to increase or decrease your tax burden. After you have done so, let him know whether you approve of the way he voted, since he is there to serve you. After all, it's your hard-earned money that's involved.

Rotary Foundation Offering Educational Awards

The Quincy Rotary Club, invites outstanding young men and women to apply for a one-year "study abroad" award.

Through this award, qualified undergraduate and graduate students, technicians, professional journalists and teachers of the handicapped are offered the opportunity to fulfill a dual role of student and "ambassador of goodwill."

An award covers round-trip transportation, educational, living and miscellaneous related expenses for one academic year, plus, in certain cases, a period of intensive language training in the study country.

Since this program's inception in 1947, the Rotary has provided more than $50 million in educational awards and grants to more than 15,000 students and young business and professional leaders for study abroad.

For more information and the specific requirements of Rotary awards, write to the Quincy Rotary Club, PO Box 346, Quincy, 02169. Completed applications must be received by March 1, 1981.

For more information call: Jerry Reilly, Quincy Rotary Club, 262-6806.

NEWSCARRIERS WANTED

Here's a chance to earn extra money by building a Quincy Sun home delivery route.

Telephone: 471-3100

MILESTONE -- 10,000th customer at Tullio & Sons, Quincy Center, receives gift certificate from President John S. DiTullio (left) and Sales Manager Charles Howland (right). Accepting the prize are Mr. and Mrs. Edmund Daley of Hull. The firm, which specializes in exterior home improvements, was started by John DiTullio Sr., now retired, and is operated by his sons, John and Robert.

Cash. Now.

With the price of gold, silver and diamonds at highest (or even declining) levels, now is the time to receive the most cash for yours.

We've been serving Quincy and the South Shore since 1942.

Rogers Jewelers

1402 Hancock street • Quincy, Mass. 02169

773-3636

Open Thursday & Friday until 9

Political Advertisement

U.S. Coast Guard Academy Taking Cadet Applications

The U.S. Coast Guard Academy at New London, Conn., is now accepting and processing applications from men and women for appointment as cadets for the Class of 1985.

Cong. Brian J. Donnelly (D-Dorchester) pointed out that the Coast Guard appointments are given solely on a basis of nationwide competition with no congressional appointments involved.

Applications must be submitted to the Director of Admissions, U. S. Coast Guard Academy, New London, Conn. 06320, prior to Dec. 15, 1980.

Candidates must arrange to participate in either the College Board Scholastic Aptitude Test (SAT) by the Dec. 6 administration or the American College Testing Assessment (ACT) by the Dec. 13 administration.

The competition is based on the candidate's high school rank, performance on either the SAT or the ACT, and leadership potential as demonstrated by participation in high school activities, community affairs or parttime employment.

The applicant must be unmarried at the time of the appointment, have no legal obligations from a previous marriage and must have reached the age of 17, but not 22, by July 1, 1981.

All must be assured of high school graduation by June 30, 1981, and have completed three units in English and three in math, including algebra and plane or coordinate geometery.

Additional information may be obtained from the director of admissions at the academy or from one of Cong. Donnelly's three district offices.

Arts Lottery Seen As Boost To Tourism

The Massachusetts Arts Lottery got underway this week and Mayor Arthur H. Tobin hailed the move as "an invaluable resource in terms of tourism development."

The net revenues of the arts lottery will be distributed by the newly created Arts Lottery Council to local art councils to support such activities as community theater, dance and musical groups.

Massachusetts is the first state in the nation with a lottery game specifically created to support the arts. It is administered by the State Lottery Commission, which has operated since 1972.

The purchase of a $5 arts lottery ticket from any sales agent makes the player eligible for four consecutive weekly drawings.

There is a top prize of $10,000 for each of the first three weeks of each cycle and a grand prizeof $200,000 to be awarded in the fourth week.

Political Advertisement

Political Advertisement

Political Advertisement

They can all tell you What they're going to do...

Bob Cerasoli

Can tell you what he's done!

Two new laws to help prevent Welfare Fraud.

Bob worked hard for the passage of a law creating the Bureau of Special Investigations to provide new authority to examine records in connection with welfare fraud cases. Bob also was instrumental in the passage of a bill increasing the penalties for Medicaid vendors who charge inflated prices or who solicit bribes and kickbacks for Medicaid services.

Last year Massachusetts had the second highest AFDC payment error rate in the nation. This error rate has already been cut by 40%. It's only a beginning but a strong step in the right direction.

He worked hard. He got results. He'll do it again.

Vote Bob Cerasoli

Your Full-time State Representative

November 4, 1980

Dolores McCray 7 Lawrence St Quincy

Wednesday Antique Auction 6:30 P.M.

Preview 5:00 P.M.

October 22, 1980

NEIGHBORHOOD CLUB OF QUINCY

27 Glendale Rd., Quincy, Mass.

(Directions: Off Burgin Parkway formerly Upland Rd. Burgin runs from Granite to Adams St. in the rear of Quincy Center MBTA Station.)

CLOCKS: Presenting a collection of over 25 clocks: Conn. Wall Regulator in oak; Ingraham Calender Gingerbread oak

FURNITURE: Early pine 3 drawer bracket base chest; pine stands; ladderback, Fire house Windsor & pr. thumb back chairs; child's wicker rocker.

TOOLS: Stanley 45; Sheffield brass inlay bit brace; leatherworkers Singer Sewing Machine; Group of Draw blades.

LAMPS: Tiffany No. 1909 type leaded dome (unsigned); Moran & Hastings type leaded table lamp; Pr. small unsigned leaded lamps

PRIMITIVES: Labeled Hannah Davis Band Box; Fr. shore birds; Early copper kettle; Brass bucket; Iron peel; Brass candlesticks

GLASS & CHINA: Large Hawthorne rose jar; Gaudy Welsh Oyster pattern plates; 1880 Doyles Bitters & other old bottles.

RUGS: Oriental bag; several scatter rugs; 2 American Orientals approx. 8x10's.

MISC.: Signed oil paintings, painting on wood. Nautical; Steamship cards, lanterns & photos, Prints: Wallace Nutting, 4 interiors.

REFRESHMENTS

SALE PER ORDER AUCTIONEERS: Harry Thompson 479-0477, Richard D. Pompeo 773-3892

Phone Day of Auction-Neighborhood Club 773-9300

No 10% Surcharge TERMS: Cash or good check with local ID

QUINCY'S Steve Spencer trips up Waltham's John El-Masry while Quincy's Ed Mackey (54) and Mike Nevins (66) close in.

QUINCY END Scott Anson picks up yardage after grabbing a Sean Martin pass in action against Waltham. Waltham's John Kohler (74) tries to catch up with him.

(Quincy Sun Photos by Rick Matthews)

Waltham 26, Quincy 0

Presidents Hope To Rebound At Newton N.

By TOM SULLIVAN

Although Quincy's football team lost by a 26-0 score to Waltham, a Suburban League power, last week at Veterans Memorial Stadium, Coach Tom Fitzgerald was pleased with the Presidents' performance.

"Two weeks ago I was very upset at our effort in squeezing by a weak Weymouth South team," Fitzgerald said. "I really blew my top after that game, but today I was proud of these boys. Waltham has a very strong team and we got some bad breaks in the first half. We stayed in there fighting and I am pleased despite the loss."

Quincy has another tough opponent this Saturday when it travels to Newton to face Newton North in a 1:30 p.m. league game. Newton, rated one of the top teams in Eastern Mass., will be trying to rebound from a surprising 42-8 shellacking last week at Brockton's hands.

The previous week Newton was held to a tie by North Quincy after topping Medford.

"Newton will be really tough, no doubt about it, but if we play like we did today, we'll give them a ball game," Fitzie promised.

A look at the statistics doesn't show that Quincy was ever in the game, but they are a bit deceiving.

QUINCY SEASON'S SCORING

	TD	PAT	Pts.
Iodice	2	0	12
Pettinelli	1	3	9
Burke	1	0	6

Waltham's brother combination of John and Steve El-Masry combined for 224 yards rushing and three touchdowns, while Quincy could gain only 40 yards on the ground. The other Waltham backs added only 39 yards.

Waltham clicked off 21 first downs while Quincy could pick up only four.

One bright spot for the Presidents was the passing of junior quarterback Sean Martin, starting his first game in place of the injured Ron Pettinelli. Martin hit on seven of nine passes for 61 yards, although being intercepted twice. He also showed signs of being an excellent runner.

"Sean did very well as we had only three days to work with him," Fitzgerald said. "He threw well and almost broke away several times running. Pettinelli is questionable again at Newton, but we will have some time to work with Martin before that game."

Another bright spot was the punting of Mark Picot, who got off five booming punts, averaging more than 40 yards, including one beauty which was downed on Waltham's one-yard line.

Ed Iodice ran well and Capt. Fran Duggan, who has been outstanding all season long and was singled out by offensive line coach Peter Chella for his consistent performances; Sean Burke, Scott Anson, Ed Mackey, a two-way standout once again (he has been Quincy's most outstanding two-way player this year), Walt Kilgallon, Ken Gustin, Jim Nevins and Chris Chevalier were all praised by their coaches.

"Duggan really deserves mention for his great blocking," Chella said. "I don't think there is a better offensive lineman in the state."

"One of these days we are going to put it all together and be a really good football team and surprise some people," Fitzgerald concluded.

Waltham controlled the ball during the first half and Quincy had troubles getting the ball. The Presidents carried only six times in the first two periods and wound up with a loss of 21 yards, not gaining on a single play.

The Hawks drove to Quincy's 16 in the opening period but a clip set them back and Quincy took over on its 33. Quincy couldn't gain and Picot got off a long punt to Waltham's 27.

Waltham again marched downfield and early in the second period Quincy received a rough break when a highly questionable pass interference call against the Presidents in the end zone gave Waltham a first down on the one from where Steve El-Masry scored. Mike Oliveri kicked the point.

With just eight seconds left in the half quarterback Scott Awiszus hit and Dave LeLievre, who was hit twice at midfield but broke away and raced for a touchdown, the play covering 61 yards. Oliveri again kicked the point.

Quincy came out fast in the third period as it took the kickoff, Martin raced for 18 yards and Iodice skirted right and went 34 yards. Martin hit Burke for a 12-yard pass to Waltham's 18, but Martin's next pass was intercepted, ending Quincy's only real threat.

Another Martin pass was intercepted and returned 40 yards for an apparent score but a 15-yard penalty nullified the play.

Quincy's Greg Oriola recovered a fumble on the Presidents' 16 to halt another Waltham threat. Iodice ran for 12 but the Hawkes held and Picot got off another booming punt to Waltham's 38.

Steve El-Masry capped another Waltham drive by scoring his ninth touchdown of the season from the one.

John El-Masry later raced 40 yards through the right side for the final touchdown.

A few plays later Picot got off his best kick of the day, downed by Kilgallon on the Hawks' one-yard line.

Sports

• *Youth Football*

Apaches, Manets Win

The league-leading Apaches improved their record to 5-0 in the Quincy Youth Football League Sunday with a 24-12 victory over the Sailors at Veterans Memorial Stadium.

Eddie Page scored first for the Apaches on a two-yard plunge and Mike Gill added the two-point conversion.

Bob Flynn sacked the Sailors' quarterback in the end zone for a safety.

Gill scored on a nine-yard run and Keith Smith added the two points and Jimmy Milano scored the final touchdown on an eight-yard run.

YOUTH FOOTBALL

	W	L.
Apaches	5	0
Manets	3	2
Sailors	2	3
Elks	0	5

Gill, Page, Milano, Bob Varnado, Dan Kelly and the entire Apache offensive line were praised by their coaches and Varnado, Gill, Smith, Flynn, Lou Morales and Steve Miller were singled out on defense.

The Manets moved into second place (3-2) with a 22-6 win over the winless Elks.

The Elks scored first when Mike Joyce went over from the two. They held the lead throughout the first half but the Manets' Billy Conneen raced 64 yards to tie the score early in the third period.

Later in the period John Palmer scored from the 10 and Bill Burkhead ran for the two-point conversion.

In the final period Conneen ran 11 yards for the final touchdown and Chris Doyle added the two-point conversion.

Kevin McGillvray
Siding & Roofing Contractor

Aluminum Seamless Aluminum
Custom Trim Gutters
Lic. No. 964 No Obligations
472-3616

COLMAN'S SPORTING GOODS
ARCHERY ARCHERY
• Browning
• Shakespeare
• Stemmler
CUSTOM CAMOUFLAGE BOW PAINTING
BEAR
BEAR
White Tail
Compound
Hunter Bows

North Quincy 33, Cambridge Rindge 0

Raiders Come Home To Host Weymouth N.

North Quincy's football team makes its first Veterans Memorial Stadium appearance in three weeks Saturday when it hosts Weymouth North in a 1:30 p.m. Suburban League game.

The Raiders will be favored after one of their best performances of the year last Saturday when they rolled over Cambridge Rindge and Latin, 33-0, at Cambridge to improve their record to 2-1-1.

Weymouth is having another rough season with only an 18-6 win over Cambridge. The Maroons have lost to Braintree, Waltham and Hingham.

"We are not taking them lightly as they always play us tough," North Coach Dave Burke said. "But our offense came alive at Cambridge and the defense was outstanding once again. We will be tough to beat the rest of the way if we just continue to play as we did at Cambridge."

Penalties killed the Raiders in the first period. Ken Mann returned the opening kickoff to the 50 and Jack Brown raced 40 yards to the Cambridge nine but three successive penalties set North back.

Once they overcame the penalty problems, North rolled for three second period touchdowns and it was clear sailing the rest of the way.

A bright spot for North was the brilliant punting of Brian O'Leary, who got off booming punts of 47, 56 and 62 yards.

Jamie Walsh, who had returned to action the previous week at Newton after an injury, had a big day for the Raiders, twice intercepting passes and running back one for a score, and playing outstnading ball both ways.

NORTH SEASON'S SCORING

	TD	PAT	FG	Pts.
Zoia	3	0	0	18
McEachern	3	0	0	18
Walsh	2	0	0	12
Dudek	1	2	0	8
Brown	1	2	0	8
Donaghey	1	0	0	6
Leone	0	3	1	6
Howley	0	3	0	3

"We need Walsh, he's a fine ball player," Burke said. "He did a great job for us. Steve McEachern (two touchdowns) had a fine day running the ball and our reserves, playing most of the second half, did well and Phil Donaghey ran very well and scored.

"We sputtered badly in the first period and needed a big play which Walsh gave us with his first pass interception."

"The shutout speaks for itself," said Ken McPhee who, with Jack Raymer, handles the defense. "Cambridge didn't threaten and Walsh and Mann performed well."

The offensive line also did an excellent job, opening up some big holes for the backs.

Early in the second period Walsh intercepted a pass and returned it to Cambridge's 31.

McEachern picked up 10 yards, than ran 22 yards for a touchdown. Jack Leone's kick was declared no good by the officials, although it appeared to everyone to have split the uprights.

Brown soon found Walsh all alone and hit him with a pass to the right and Walsh scored, the play covering 35 yards. Leone kicked the point.

Dean Zoia, who ran well again, had a 25-yard run nullified by a penalty.

Walsh picked off a Cambridge pass on the Rindge and Latin 41 and ran it all the way for his second touchdown and Leone's kick made it 20-0 at the half.

In the third period a hard tackle by Mann forced a fumble on the Cambridge 15, Mann recovering. McEachern scored from the four and Leone kicked the point.

That was it for the North starters. Pat Burke took over at quarterback and, with the ball on Cambridge's 24, Burke picked up nine yards and Donaghey, on three straight rushes, gained six, five and the final four for the TD.

RAIDERS' FRONT LINE — North Quincy's offensive line, left to right, Glenn Segalla, Ted Hannon, Mark Micelli, John Buckley, Lou DePietro and Brian O'Leary.

(Quincy Sun photo by Steve Grochowski)

North Sophs Make It A Sweep, 14-6

The North Quincy Sophomore football team again played a so-so first half but an aroused second half to defeat Cambridge Rindge and Latin, 14-6, last week.

The young Red Raiders, after receiving the opening kick-off, marched to the opponent's one-yard line and fumbled over to Cambridge.

A see-saw battle was the theme for the remainder of the half as good defensive play by both clubs clogged the offensive thrusts of each.

Early in the third quarter the Cambridge visitors sprung one of their backs for a 70 yard TD run. North stiffened and stopped the two-point try and the invaders led, 6-0.

It was all North after that. The hard running of Rich Brown ignited the Raider attack, with Dave DiCarlo helping out on his counter gains. Brown was able to bust through the line for a 72-yard run, veering out to the left sideline and out-racing his pursuers. Noticeable on this run was the convoying of Dave Ceurvels who separated Brown from his would-be tacklers. The two point attempt was not good.

The Ted Sadowski-coached Northerners added another third period score. Brown again registering from the nine-yard line. He then smashed over for the final two points. A DiCarlo long run set up this score.

Another apparent North score, a pass from Vin Barry to Brown, was nullified due to a clipping call in the closing minutes of the game.

Doing a good job in the offensive back-field were Mike Cullen, John McDonald, Bob Leonard, Mike Costa and Mark Balzarini, who also did some fine kicking.

The line play of Jerry Conley, Chris Flaherty, Gary Dalton, Shawn Cunningham, Steve Varnado and Ted Reilly was outstanding along with the defensive tactics of Ceurvels, who forced a punt receiver to fumble after a punishing hit, and the over-all play of Peter Clark, Steve Mallory, Paul Grahm, Jay Pillard, Pat Fitzgerald and Bob Walker.

Sadowski said he was also pleased with the defensive play of Rich Tapper, Richie Reardon, Rich Myatt and Neil McDonald.

The North Sophs travel to Weymouth North Friday.

-- PETE ZOIA

North-Weymouth N. Game On WJDA

Radio station WJDA will do the play-by-play Saturday of the Weymouth North at North Quincy football game at Veterans Memorial Stadium. Game time is 1:30 and air time is 1:25. The station also will bring in reports of Quincy at Newton North, Norwood at Braintree and Boston Tech at Weymouth South.

Sunday it will do the play-by-play of Abp. Williams at Dom Savio.

North Girl Swimmers Win

The North Quincy girls' swim team defeated Newton South, 96-76, last week for its second victory of the season.

North had three double winners, Kit Harrow winning the 50 and 100 freestyles, Jacqui Pike taking the 200 individual medley and 100 butterfly and Susan Quintiliani winning the 200 and 500 freestyles.

Sheila Quintiliani, Diana Dawson and Marjorie Bortolloto also were winners for Coach Bill Walker's squad.

The Raiderettes (2-4) host Waltham today (Thursday) at 3:30 at the Lincoln-Hancock School pool and next Tuesday will swim at Weymouth North at 3:30. Both are Suburban League meets.

SPORTS FANS!

I BET YOU DIDN'T KNOW

Brought To You
By ROBERT COLMAN

Here's a World Series oddity... The 2 teams who hold the record for winning the most games in one season in big league baseball history did NOT, oddly enough, win the World Series... The winningest teams ever in major league baseball were the 1906 Cubs (who won 116 games) and the 1954 Indians (who won 111) – but neither team won the World Series and, in fact, the '54 Indians lost it in 4 straight games, after winning all those games in the regular season.

* * *

Strange but true: The San Francisco 49ers of the National Football League have had 6 different head coaches in the last 6 years... Dick Nolan was the 49er head coach in 1975, Monte Clark in '76, Ken Meyer in '77, Pete McCulley and Fred O'Connor in '78 and Bill Walsh in '79 and '80.

* * *

Surprisingly, the deciding game of the World Series has been won most often in history by the visiting team and NOT the home team... Of the 76 World Series played before 1980, the deciding game has been won by the visiting team 42 times, and by the home team 34 times.

* * *

I bet you didn't know... That COLMAN'S has a large selection of Fall sports wear for men, women and children... And COLMAN'S prices will really amaze you... So shop COLMAN'S for all your Sportswear, and sporting goods... You'll save.

COLMAN'S SPORTING GOODS

1630 Hancock St.

Quincy Sun

NEWSCARRIERS Wanted

Call 471-3100
or Apply In Person

The Quincy Sun
1372 Hancock Street
Quincy Square

Save Gas and Money ...
shop locally.

May Sit Out Season

5 Female Hockey Players, QYHA In Dispute

By FRANK MORTIMER

Five of Quincy's most talented female ice hockey players may elect to sit out the current season because of an eligibility dispute with Quincy Youth Hockey Association.

The girls are Lauren Apollo, 17; Kathy Flynn, 16; Sue Gallery, 17; Nancy MacDonald, 17; and Lynn McGoff, 15.

The Quincy residents played last year for the North River Penquins, a Pembroke team that placed third in the Woman's Senior National Championship in Philadelphia.

The girls want to continue playing for the Penguins.

Quincy Youth Hockey Association wants them to play for the local team.

Under Amateur Hockey Association of the United States rules, a release must be obtained if a girl under age 20 wishes to play for a team outside her hometown.

Quincy Youth Hockey last year granted conditional releases stating the girls will return to Quincy hockey this year.

The girls' recent application for a new release was denied.

Paul McCabe, president of QYHA explained the decision in a letter to the players and their parents. The letter reads, in part:

"While we are sympathetic to the predicament this creates for you, it is hoped you will understand that, for the good of our entire girls program, we simply cannot let our better players continue to leave to play for other towns.

"We have chosen to abide by the AHA rule (Article VI, #29) which states: 'A player on a youth division registered team of A.H.A.C.M. in the Mite, Squirt, Pee Wee, Bantam and Midget Divisions must play for the city or town they reside in.' "

The players do not question the legality of the decision. But they feel it is unrealistic and unfair.

"We'd be playing with some kids who are really just learning to skate," said Lauren Apollo, a 5-10 135-pound rightwinger who has been skating on teams for eight years.

"Quincy doesn't have the caliber of skating these girls are used to," said Helen MacDonald, Nancy's mother. "They shouldn't be forced to skate in a lower division."

Parents joined their daughters in a quiet protest march Friday night outside the QYH-sponsored bingo game in Elks Hall on Hancock St. The group hoped to draw attention to their cause and turn Bingo players away in support of their grievance. Proceeds from Bingo benefit Quincy's hockey program.

Marchers carried placards that read: "Release Our Hostages" and "Boycott Bingo".

Roger Apollo, Lauren's father, explained the dispute this way:

"Quincy had a senior team two years ago. The coach retired and the senior team disbanded. Our girls were granted a release because Quincy felt the girls' best interest was being served. The girls believed there would be a senior team to come back to, but there isn't one."

The parents said a return to the local program will hurt their daughters' chances of being scouted by college teams and winning athletic scholarships.

They said it cost them over $500 a year in ice fees, equipment, and transportation, to keep their children on skates.

In a separate interview, McCabe agreed that outside leagues offer stiffer competition. He agreed the girls are equal to that competition. He felt, however, that they could still win a college scholarship playing for Quincy. Other girls have done so already, he said.

McCabe said that as far as he knows, the board has no plan to reconsider the decision.

Donald Q. Joyce, coach of the North River Penguins, applied directly to the Amateur Hockey Association of the United States for a rules waiver on behalf of the girls. The request was denied.

He has filed for arbitration with the National Director of AHAUS. He expects the case to come up in about two weeks.

ICE SKATING CLASSES
Adults & Young Adults (10 & up)
AT QUINCY MDC RINK
TUESDAYS 8 P.M.
- All levels
- Figure or hockey skates
- Starts Oct. 28th
- 8 week series $30

REGISTRATION At Rink TUES., OCT. 21 8 p.m.
For lessons at Milton MDC - Children & Adults call 969-3816
Bay State Skating School

COLMAN'S SPORTING GOODS
1630 HANCOCK ST. QUINCY
SALE
Of Action Wear
Levi's Lee JEANS
Slight Irreg. 11.99
Levi & Lee Corduroys
Wide Wale CORD PANTS
All Colors by Thompson
SHIRTS
Men's Women's Famous Alligator
CHAMOIS
Woolrich Shirt
Men, Women, All Colors
Swimsuits
Head, Speedo, Arena
DOWN VESTS 9.99 AND UP
SKIWEAR
White Stag Gerry Levi
Head Beconta Sportscaster
SWEATERS
Famous Susan Bristol
Colman's Price $29 UP
All Styles, Colors
Cardigans, Pullovers
EXTRA SPECIAL
PRO-Keds CONVERSE adidas
Selected Group
Basketball Shoes
$10
- Some large sizes
- Closeouts
- Irregs.
- Be Early

WARM-UP SUITS
Adidas, Court Casual
You Save At Colman's
VISA
Storeside Free Parking
1630 Hancock St., Quincy
Pictures for Illustration Only

● *Junior High Football*

Broad Meadows Rolls, Central, Point On Win Trail

By PETE ZOIA

Gene Macomber's Broad Meadows football team looms as the team to beat in the junior high football league, as it easily handled North, 28-0.

Having played only two games to date, defeating Central, 24-14, previously, (it meets improved Central this week) it looked powerful in amassing 52 points in its two contests. BM remains the only unbeaten team to date.

Central put up a strong defense when needed to chalk up a surprise 6-0 win over strong Sterling. The lone score came in the first quarter, set up by a 32-yard run by Mark Valpando to the Sterling 15. Quarterback Nunzio Carbone then passed to Jack Bolster in the end zone.

Sterling threatened continuously throughout the remainder of the game, but great defensive play by Dave Magnell and outstanding kicks by Carbone thwarted every Sterling drive. Sterling reached the Central 19, the seven, and the 13, only to be stopped.

Central threatened to score in the final quarter with a first down on the Sterling nine but, was driven back and lost the ball on downs.

Point won its first game of the season, 14-2, over North. Both of Points scores were from passes. Kevin Cabezas hit Dan Curtin with a 10-yard heave in the second quarter and also they teamed up together again in the third frame for a 30-yard touchdown pass.

A 32-yard dash by Cabezas, followed by a 48-yard sprint by Doug Tocchio set up the first score.

North had a two-point lead at the end of the first quarter due to a blocked point punt by Phil Iacobacci, resulting in a safety.

Tocchio scored the two-point conversion after the Point second touchdown.

In a game that was re-scheduled, the Atlantic eighth graders defeated Broad Meadows, 12-0. A 15-yard pass and run play from David Zurom to Joe Bangs was good for the first period touchdown.

Broad Meadows almost scored in the second quarter as time ran out, and the Atlantic defense held.

The final six points came on a six-yard run by Steven Kelly behind a good block thrown by Al DiBella. Both of the conversion trys were stopped.

In another eighth grade meeting, Sterling had a big win over Central, 28-6. Outstanding for Sterling was Gerry Frazier, who scored on runs of four yards, 51 yards and six yards. Mike Dracchio intercepted a Central pass and ran it back 14 yards for the final touchdown.

Darryl Tucker and Frazier banged over for the two-point conversions.

After a march of 63 yards, Central scored on the last play of the game with Rich Fitzpatrick knifing through from one yard out.

Patti Catalano Sets Record In Bonne Bell Race

Patti (Lyons) Catalano, formerly of Quincy, set an American women's record Monday when she easily won the annual Bonne Bell 10-kilometer race in Boston.

Patti covered the distance in 32:24, easily beating out Gillian Adams of Bromely, England.

Patti, wife of former Quincy High track coach Joe Catalano, her trainer, finished a tremendous 2:17 ahead of Gillian.

She has had an amazing six months, having set eight American records at 5 miles, 10 km., 15km., 10 miles, 20km., the half marathon, 30km. and the marathon.

Patti has established herself as the First Lady Runner.

You want 'Em - We've got 'Em!!

BRAND NEW 81's
OVER 40 IN STOCK & MORE ON THE WAY!

LEFTOVER BRAND NEW 80's DEMOS
STILL A FINE SELECTION IN ALL MODEL LINES

SENSATIONAL USED CAR VALUES

'80 CHEVETTE 4 cyl., automatic, rear defroster, tutone paint, 348 miles. =P512 $AVE	'78 GRAND PRIX Maroon coupe, V8, automatic, stereo, rear defroster =P1441 $4988	'77 MONZA 2 + 2 V8, 4 speed, p.s., p.b., 19,700 miles. A doll. =P1419 $3888	'78 F-150 4 x 4 V8, 4 speed trans., AM FM cassette, powerpkg and more =ON278A $5188
'79 CHEVETTE 4 cyl., automatic, rear defroster, radials, b.u. =OH225A $4388	'78 CATALINA 301 V8, air cond., vinyl roof, radials, 2 dr. hardtop. =P1437. $4488	'77 REGAL 4 dr., air conditioned, AM FM radio, super clean =ON163A $3888	'78 BLAZER 4 wheel drive, ready for winter, blue =9T677A $5188
'79 TRANS AM T top, coupe, black, V8, 4 speed, clean & ready. =IN51A $AVE	'78 MALIBU 4 dr. 6 cyl. automatic p.s. air conditioned =P1423 $4488	'76 GRANADA 2 door, 6 cyl., automatic, very nice. =91719A $2988	'80 CITATION 2 dr., 4 cyl., 4 speed, very clean, low mileage =P1369 $AVE
'78 OMNI Wagon, 4 cyl., 4 speed, defroster, AM FM stereo cassette =ON524A $3888	'77 BUICK WAGON Century Model, air conditioned, low miles, clean =P333 $3888	'74 ELITE Coupe, Red with white roof and interior, air cond. and more! =P501 $2488	'79 NOVA Coupe, air cond., 5.0 litre, 4 speed, powered, never been used. =9N116 $4988

MANY MORE TO CHOOSE FROM!!

Menard SALES CHEVROLET SERVICE
133 HANCOCK ST., NO. QUINCY 328-9400
Across the street from the new MBTA Station in No. Quincy

Bowling

Guerriero, Saluti Teams Pace St. John's

Tom Darcy's team, Dick Guerriero's team and Bob Saluti's team are tied for the St. John's Holy Name Bowling League lead with 8-4 records.

Joe Matarazzo's team is 6-6, Dick Fettig's team 4-8 and Earl Lauretto's team 2-10.

Saluti rolled the weekly high single of 134 and also the high three of 353. Fettig's team had the high team single of 497 and his team and Matarazzo's team had the high three of 1433.

Guerriero and Saluti have the season's high single of 134, Saluti has the high three of 353 and Darcy the high three of 347.

The Top Ten: Saluti, 111.5; Guerriero, 108.8; Jim Mastrantonio, 104.8; Ed Linehan, 103.7; Fettig, 103.6; Lauretto, 100.6; Jim Connell, 100.4; Vic Solimini, 99.3; Darcy, 96.9, and Matarazzo, 96.2.

Garofalo Team Leading Kats

Ellen Garofalo's team has taken over the lead in the Alley Kats Bowling League with a 26-14 record.

Sarah Cobban's team, Milan Nestor's team and Marie Nestor's team are tied at 24-16, Ruth Widman's team is 16-24 and Sharon Cobban's team is 6-34.

Pat McLean rolled the weekly high individual single of 130, Sarah Cobban had the high three of 337 and Sarah Cobban's team had both the high team single of 521 and the high three of 1423.

Milan Nestor holds the season's high single of 136, followed by Barbara Tabak, 131; McLean, 130; Sarah Cobban, 125; Karen DiCarlo, 123; Joan Prezioso, 121; Mal Danesco, 120; Janice Hutchins, 117; Carol Miele, 115; Carol Campbell and Marie Nestor, 114.

Marie Nestor has the season's high three of 338, followed by Sarah Cobban, 337; Milan Nestor, 336; Miele, 329; McLean, 319; Tabak, 318; Prezioso, 317; Hutchins, 314; Ruth Doherty, 311, and Sharon Cobban, 307.

Prezioso leads in spares with 30, followed by Sarah Cobban and Hutchins, 29; Milan Nestor and Tabak, 26; Marie Nestor, 24; Miele, 19; Campbell, Sharon Cobban and Danesco, 18.

Milan Nestor has the most strikes, six, with Sarah Cobban, Marie Nestor and Jane Wilson having four each and Viv Bossi, Hutchins and Widman three apiece.

The Top Ten: Milan Nestor, 102.1; Sarah Cobban, 101.1; Prezioso, 100.4; DiCarlo, 99.8; Marie Nestor, 99.3; Hutchins, 98.9; Tabak, 95.1; Sharon Cobban, 94.5; Doherty, 93.9, and Widman, 93.5.

Ellis, Dolan Roll 302 In Little Loop

Brian Ellis and Jay Dolan had high three string totals of 302 to pace the first week of roll-offs for the Quincy Bowling Little Loop's 27th season, at the Wollaston Boulevard Bowladrome, Saturday morning.

The league will start regular team competition Saturday, Oct 25th at 8:30 a.m. and there are still openings for boys 11 through 16 years of age. Membership is open to all regardless of residence.

Team sponsors are Quincy Lodge of Elks; Hillshire Farms; Atlantic Fuel Oil Co.; The Quincy Sun; Sen. Paul D. Harold; Richard M. Morrissey; Wollaston Bowladrome; Hennessy Plumbing Supply Co.; James R. McIntyre; George F. Bryan Post V.F.W.; Joseph E. Brett; Montclair Men's Club; Atty. George G. Burke, and Local 1451, I.A.M., AFL-CIO.

Corner Stone Paces Merchants

Corner Stone has taken over the Quincy Merchants Bowling League lead with a 24-6 record, followed by Pagnani's Gulf at 22-8.

South Shore Vending is 20-10, Yellow Cab, Wells Grille, Matt's Villa and Copeland Package Store, 16-14; Merrymount Alleys and South Shore Auto Spring, 14-16; T-Shirt Factory, 10-20; Purity Supreme and A&T Movers, 6-24.

Ron Williams rolled the weekly high single of 144, Rick DePietro had 139 and Bob Wells 138.

Wells had the high three of 369, DePietro rolled 366 and Dick Burton 359.

Matt's Villa had the weekly high team single of 461, Copeland had 455 and Wells 450.

Wells had the high three of 1310, T-Shirt Factory rolled 1300 and Matt's Villa 1292.

The Top Ten: Bob Donahue, 120; Jim Stanley, 118; Bob McDonough, 116; Ken Hanson, 115; Mike McNally, 114; Laurie Eklund, 113; John Wainwright, 113; Bill Regan, 112; Wayne Smith, 111, and Ron Johnston, 110.

Koch, Robertson Pace Women's Loop

Debra Koch has moved into the top spot in the Koch Club Women's Bowling League with a 94.7 average, with Maureen Robertson right behind with 94.6.

The rest of the Top Ten: Edie Maher, 93.7; Pat Murphy, 93.6; Adele Foley, 93.3; Barbara Donelin, 90.6; Susan Batts, 90.4; Ellen McAdam, 89.1; and Gerry Cavicchi, 88.0.

Lorraine Ryan had an outstanding week to move into the top team, capturing the high individual three string total of 304, and also taking the high single of 125, while firing three strikes, the most in the league.

Barbara Donelin and Ellen McAdam are tied for the most spares with 19.

More Sports On Page 36

In the opening of team competition three teams are tied for first place, with Captains Susan Batts, Kay Donelin and Claire Fitch posting 8-0 records, Barbara Holland's team is 6-2 and Charlene Josephs, Barbara Donelin and Ellen McAdams are off to slow starts with 0-8 marks.

Susan Batts and her teammates hold the high team three total of 1328, and high team single of 467.

HONORARY CITIZEN citation is presented to Bobby Orr by Mayor Arthur H. Tobin (right) and Richard J. Koch as William Bereszniewicz president of the Montclair Men's Club, looks on.

JOHN GILIOOLY AWARD named for the late Boston Record-American sports columnist, is accepted by Bobby Orr from Montclair Men's Club President William Bereszniewicz.

(Quincy Sun Photos by Rick Matthews)

Honored By Montclair Men's Club

'Serious Mistake To Leave Bruins,' Says Orr

By TOM HENSHAW

Bobby Orr told the Montclair Men's Club Saturday night that he made a "serious mistake" four years ago when he left the Boston Bruins and signed with the Chicago Black Hawks.

"I wasn't thinking completely on my own," he said. "I should have negotiated further with the Bruins.

"The record books say that I retired in 1978 but, in my heart, hockey ended for me in 1976, the day I stopped playing for the Bruins. I'm happy to be back. I'll always consider myself a Bruin."

Orr, who now lives in Weston, was the recipient of the John Gillooly Award, presented at the 30th annual awards dinner of the Montclair Men's Club by its president, William Bereszniewicz.

Orr, whose injury-scarred career ended at the age of 30, said that his son, Darrin, 6, does not like hockey.

"Peggy and I took him to a skating program in Chicago," he said. "It looked like he enjoyed himself immensely. But he didn't want to go back a second time.

"I asked him why not. He said, 'I don't like hockey because of what it did to you.' He never really had a chance to see me play. All he remembers about hockey is me coming home on crutches."

Orr, who is now employed as a traveling good-will ambassador for Standard Brands, said he is concerned by the attitude that many parents have toward their sons who play hockey and other sports.

They constantly criticize the coaches and the officials, he said, and they even criticize their own children for not living up to their unreasonable expectations.

"It is up to all of us to make sure that the kids who play sports are taught the right way to play," he said.

"But very few make it into the pros so it is just as important to make sure that we teach them a hell of a lot more than just how to play the game. Then if they make it into the pros it's just a big bonus.

Orr was introduced by Tom Fitzgerald of Scituate, retired Boston Globe hockey writer and chairman of the Hockey Hall of Fame committee, who won the Gillooly Award himself in 1972.

Richard J. Koch, executive secretary to the Park Department, on behalf of Mayor Tobin, presented Orr with an honorary citizenship plaque "from 83,000 to 97,000 people, whatever the census comes up with."

Bereszniewicz presented Orr with a cartoon by Leo White. Sen. Paul D. Harold presented him an official citation from the State Senate.

Head table guests included Ken Fallon, vice president of WJDA; Henry Bosworth, publisher of The Quincy Sun; and Eddie Germano, sports cartoonist for the Brockton Enterprise.

JIM LOCKE (right), past president of the Montclair Men's Club, gets Bobby Orr's autograph on a poster of the onetime Bruins' defenseman.

MEET THE PRESS - Bobby Orr shares a moment with the local press at the Montclair Men's Club dinner. Left to right, Ken Fallon, vice president of WJDA; Tom Henshaw, Quincy Sun; Henry Bosworth, publisher of The Quincy Sun; Orr; and Tom Fitzgerald of Scituate, retired Boston Globe hockey writer.

BOBBY ORR prepares to autograph a hockey stick for an admirer as Ken Fallon, vice president of WJDA, watches the action at the head table.

SOUTH SHORE TILE
DISTRIBUTORS INC.
CERAMIC TILE FOR ALL AREAS
SOUTH SHORE TILE DIST
DOMESTIC & IMPORTED WALLS & FLOORS
DISTRIBUTOR OF MID STATE TILE
30 LIBERTY ST., QUINCY 471-3210

NORTH QUINCY player Billy Koch (left) is kept off the ball by Quincy's Joe Norton during last week's game won by North, 3-1.
(Quincy Sun Photos by Steve Grochowski)

NORTH QUINCY'S John Keenan (4), who just headed Peter McGillicudy's corner kick into the net, and North's Rich Palmer (10), are elated while Quincy's Dave Goulart (14), Quincy goalie Jeff Morrison and a third Quincy player protest the score during North's 3-1 soccer win. The goal stood.
(Quincy Sun Photos by Steve Grochowski)

● ***Soccer***

Raiders Defeat Quincy For First Win

The North Quincy boys' soccer team finally entered the win column last week with a 3-1 victory over Quincy and just missed a second win, being edged by Sharon, 4-3, in a non-league game.

The Raiders dominated the first period of the Quincy game as they used a strong wind to its advantage and kept the Presidents in their own end.

Midway through the quarter Rich Palma, Peter McGillicudy and Bill DiCarli combined on a fine play in front of the net which resulted in a penalty shot. Tri-Captain Bill Bradley took the shot and blasted a shot into the bottom left corner of the net by Quincy goalie Jeff Morrison. North goalie Paul Mallory kept Quincy scoreless in the first half with several fine saves.

North made it 2-0 early in the third quarter as John Kennan scored his third goal in four games on a head shot off a perfect chip shot by sophomore McGillicudy. McGillicudy was a factor all day with his excellent play.

Quincy scored its goal near the end of the quarter as Cladio Sala rifled home an 18-yard shot past Mallory.

The Presidents, who earlier had defeated North, nearly tied it up as Geoff McGee's shot hit the post.

Six minutes into the fourth quarter North made it 3-1 as McGillicudy crossed a perfect ball to Steve Dodd, who was in perfect position to score his first goal of the season.

"Dodd has been playing fine ball the past four games and it was just a matter of time before he scored," Coach Paul Bregoli said. "McGillicudy also has been great and I'm looking forward to having him for two more years."

The Raiders faced Sharon the next day and looked tired as the first quarter ended scoreless. Paul Donoan's head shot nicked the post and was the best chance for North.

Midway through the second quarter sophomore Mike Bourikas, up from the jayvees with whom he scored 13 goals, blasted a 35-yarder into the top left hand corner of the net. That ignited the Raiders as they pressed the advantage and nearly had another goal as Billy Bourikas, Mike's older brothr, just missed hitting an open net.

Sharon scored four times in the third period as North's defense broke down completely.

North came to life in the fourth quarter as Sophomore Greg DiBella scored his first goal of the year and Mike Bourikas scored his second varsity goal. North dominated the period but couldn't get the equalizer.

North will play at Cambridge Rindge and Latin Friday at 3:30. It will host Brockton Tuesday at 3:30 at the field behind Veteran's Memorial Stadium.

Jim McGuire's Quincy team will play at Weymouth South Tuesday at 3:30.

TRI-CAPTAIN Bill Bradley scores on a penalty shot in North Quincy's 3-1 soccer victory over Quincy last week.
(Brian McCarthy Photo)

North Girls Win Pair

The improving North Quincy girls' soccer team, under first-year coach Rich Hutchins, captured its third and fourth wins of the season last week, featuring a 5-0 win over cross-town rival Quincy.

Five different players scored for the Raiderettes, Caryn Smith, Susan Cahill, Debbie Kiley, Nancy Murphy and Marge Ladas. All goals came in the second half.

Kiley and Janet Zdankowski had assists, fullback Jackie Thayer was strong on defense and goalie Lisa Cavanaugh had 10 saves. Fullback Nancy Chludinski played an excellent game for Quincy, helping keep North scoreless through the first half.

North also edged Arlington, 2-1, in a non-league game, on goals by Elva Reed and Kiley.

Reed's goal, the winner, came on a penalty kick. Ladas and Cahill provided strong defense to help the Raiderettes' cause.

Save on Fuel!
CALL MARTIN
KING of ECONOMY

- Hot Water problems?
- Heating problems?
- Fuel cost too high?

If you have any problems in heating or hot water call E.J. Martin for a solution. We specialize in gas heating and hot water.

Lic. #6741 Lic. #M-520

A.O. Smith | BURNHAM AMERICA

Edward J. Martin & Sons Plumbing & Heating Co.

76 Russell St., N. Quincy
328-4998 328-1163

25 Years of Experience

SUBSCRIPTION FORM
FILL OUT THIS SUBSCRIPTION BLANK AND MAIL
The Quincy Sun
1372 HANCOCK ST., QUINCY, MA 02169

NAME _____

STREET _____

CITY _____ STATE _____ ZIP CODE _____

CHECK ONE BOX IN EACH COLUMN

[ ] 1 YEAR SUBSCRIPTION	$ 6.50	
[ ] 2 YEAR SUBSCRIPTION	$ 10.00	[ ] CHECK ENCLOSED
[ ] 3 YEAR SUBSCRIPTION	$ 15.00	[ ] PLEASE BILL ME
[ ] OUT OF STATE [1 YEAR]	$ 8.50	

Track Club Youngsters Dominate At Lakeville

The Quincy Track Club had a busy holiday weekend with appearances in a number of meets.

In the Warrior Track Club Cross Country Invitational at Apponequet High School in Lakeville Monday, the 10-under girls dominated their race with 27 points.

Scoring for Quincy were Cindy Bonner, second; Nancy Sheehy, fourth; Deirdre Murphy, sixth; Marisa Zona, seventh, and Dorothy Bonner, eighth. Sheehy's performance was a pleasant surprise for Coach Jeff Hennessy, as she has been running seventh or eighth best on the team. Other QTC finishers were Karen Dunn, 10th; Karen Cashman, 16th; Sarah Edwards, 18th; Karen Miller, 21st; Corinne Radzevich, 24th, and Kathy Sheehy, 25th.

In boys 10 and under Quincy had only four runners, one short of an official team. John Dunderdale placed eighth, Bobby Wilson was 1st, John Shea 28th and Don Hamilton 31st.

In girls 11-12, with the top three runners competing in the Bonne Belle mini-marathon in Boston, the team took third place with 60 points.

Tracy Wilson took fourth, Lorrie McNeil ninth, Tracy Fostello 12th, Caroline Fredy 15th and Marilyn Fredey 20th.

In the boys' race the team took second with Robbie Glynn finishing second, Harry Morash sixth, Stue Coull seventh, Matty Werth 10th and Mike Flebotte 53rd. Jeff Pywell also ran, taking 63rd place.

In girls 13-14 Eileen Morris outkicked Bernadette Murphy for first place and Karen Dunn took ninth place. Quincy won that division as no one had five runners. In 13-14 boys Doug Geschelin took 20th.

In boys' 15-16 Ron Cogliano took seventh and Kevin Dunn eighth.

The Lakeville course is the site of the N.E. Junior Olympics and Monday's race provided valuable experience for the Quincy runners.

The QTC runners provided some outstanding performances in the Bonne Belle mini-marathon in Boston Monday.

Terri Rodgers, 11, covered the 10-kilometer distance in 38:10 to finish 45th in a field of over 6000 women from all over the nation. Her younger sister, Karen, set a national record for 10 year olders with an excellent 39:11, good for 70th overall. Tracy Coull, 12, placed 215th in 41:42, Nancy Sullivan, 11, ran 42:57, good for 307th and Mary Beth Bonner ran 45:19 for 558th.

Harry Morash and Stu Coull came up with their usual good performances Saturday in the Brockton Kids Fun Runs over the D. W. Field Park course in Brockton.

Morash chopped 25 seconds off his best time for the course and Coull shaved five seconds off his best for a 2-4 finish and Matty Werth placed fifth in 11-12 boys.

In the girls race Mary Beth Bonner took 19 seconds off her best time on the Brockton circuit for second and was followed by Lorrie McNeill, Tracy Fostello and Tracy Parker, all of whom broke 15 minutes over the 2½-mile course.

In 13-16 boys Kevin Dunn won with an outstanding performance, taking a minute and 18 seconds off his best time with a 20:42 timing. In the girls' race Tracy Coull, Bernie Murphy and Eileen Morris placed 2-3-4 with Morris running two minutes faster than her previous best.

Others making big improvements were John Dunderdale, Terry Parker and Jennifer Shores.

Cappezutto Morrisette Winner

Quincy's Jim Cappezutto, who won the Quincy Presidents Marathon recently, won Monday's annual Morrisette Post 5.4-mile road race in 26:50, the second best time for the race.

Young Georgia Traficante of the Quincy Track Club won the women's division for the second year in a row in 37:21, chopping nine minutes off her winning time of a year ago.

Following Cappezutto were Robert Chasen, Greater Boston Track Club; George Itz, Coast Track Club; Chris Gorman, South Shore Striders, and Richard White, Colonial Road Runners.

Victoria Mathieu, unattached, was second to Traficante and Gail Jones, unattached, was third.

The top finishers over the age of 40 were Jon Hurley, BAA, first; Don Williams, Marshfield Road Runners, second; Jim McCarthy, unattached, third; Walter Berry, North Medford, fourth, and Paul Narkiewicz, unattached, fifth.

The first three over 50 were winner Michael Sullivan, North Medford; runnerup Connie Murphy, North Medford, and Bob Seamans, Quincy and BAA, third.

NEWSCARRIERS WANTED
Here's a chance to earn extra money by building a Quincy Sun home delivery route.
Telephone: 471-3100

America's Finest
ATHLETIC JACKETS
for the entire family
EXPERT EMBROIDERY
Done on our Premises
JUNIOR $ ADULT 6X
Group Prices Available
A. E. GOODHUE CO.
15 School St., Quincy
472-3090

• *Girls Cross Country*

North Bows To Waltham

The North Quincy girls' cross country team, still missing its number one runner, Linda Kennedy, lost to Waltham last week, 24-34, dropping its record to 5-2-1.

Sheila Barrett won the meet for the Raiderettes, Mary Crehan was third, Deidre Corrigan ninth and Deidre Donovan 10th.

Earlier in the week the North girls defeated Cambridge Rindge and Latin, 20-35, with Barrett placing second, Crehan third, Donovan fourth, Corrigan fifth and Roby O'Donnell sixth.

The North boys continue to have trouble and lost twice last week. The Raiders lost to Waltham, 23-36, to drop their record to 2-6.

Gary Morin finished second, Rick O'Brien fifth and Walter McConaghy sixth.

North also bowed to Cambridge, 17-46, with Morin fourth and O'Brien 10th.

Linda Kennedy has missed the last three meets for North due to an asthmatic condition which will leave her sidelined for an undetermined period.

Earlier the North girls had defeated Boston Latin, 18-38, in a non-league meet.

The Raiderettes took the first four places with Sheila Barrett winning, followed by Mary Crehan, Deidre Corrigan and Deidre Donovan. Cinda Rabs in eighth place was the other North scorer and Amanda Mujica finished 10th.

The North girls earlier had defeated Weymouth North, 20-35, in a Suburban League meet.

Barrett was second, Crehan third, Donovan fourth, Corrigan fifth, and Robin O'Donnell sixth. Weymouth's Deirdre Hayes was the winner, spoiling a North sweep.

The North Quincy boys, being coached by former North and Cornell star Bart Petracca, finished second Friday in a quadrangular meet, dropping their record to 2-4.

Boston Latin won with 19 points, North had 46, Hyde Park 89 and Latin Academy 104.

Gary Morin was North's first finisher in fourth place and Rich O'Brien finished ninth.

The North boys earlier had lost to Weymouth North, 18-45, with Morin finishing third, the only Raider in the top ten.

WINNERS!

"FOLEY CHRYSLER PLYMOUTH'S MONTHLY DRAWING"

Winner for September is Richard Russo of 25 Norman Road, Quincy, Mass. The gift this month was $50.00 grocery certificate from Purity Suprteme Markets. Mr. Russo's comment was that of disbelief that he had actually won. Come on down and register for the October drawing.

FOLEY CHRYSLER PLYMOUTH
330 Hancock St., North Quincy 328-5400
Opposite No. Quincy High School and No. Quincy MBTA Station Station

Arts/Entertainment

Historical Society Seeking Items For Oct. 25 Auction

The Historical Society is still seeking "new or old-fashioned items" for its fourth annual auction, to be held Oct. 25.

Among the items suitable for donation to the auction, according to Chairman John Harrington and Society President James Cameron, are glass, china, lamps, paintings, furniture, hummels, dolls, banks, old toys, military items, old guns, oriental rugs, music boxes, silverware, weapons, and others.

Items may be delivered to the Historical Society at the Adams Academy Building between Oct. 20 and 23. For help in transporting items, call 773-1144.

Donations are tax-deductible and receipts will be supplied on request.

Houghs Neck Legion Cribbage Tournament Underaway

A cribbage tournament sponsored by the Houghs Neck Legion Post was scheduled to begin last night (Wednesday) and continue weekly on Wednesday nights at 7:30 p.m.

The tournament will be held at the Post home, 1116 Sea St., Houghs Neck.

Beginners, as well as those familiar with the game, are invited to take part.

Coordinating the tournament are Vincent Vecchione and Post Commander James Bragg.

WOLLASTON THEATRE
14 Beale St. 773-4600
Country, Folk, Bluegrass
Coming To
WOLLASTON THEATRE
14 Beale St. Quincy
Sun. Oct 19. 3:00 P.M.
Outstanding in their field
"The Back 40"
String Band
Live in Concert
One Performance
All Seats $6.00 773-4600

Salvation Army Flea Market Oct. 18

A flea market will be held at the Salvation Army, 6 Baxter St., Quincy Point, on Saturday, Oct. 18 from 10 a.m. to 4 p.m.

Tables may be reserved by calling 472-2345. The public is invited and refreshments will be available.

The flea market, sponsored by the Ladies Home League of the Salvation Army in Quincy, will benefit the Salvation Army's School for Officers Training.

HLPE Las Vegas Night Oct. 18

The Hospital, Library and Public Employees Union will hold a Las Vegas Night on Saturday, Oct. 18 to raise funds for its scholarship and benefit fund.

The event will be held at Montello's, 53 Massachusetts Ave., Quincy Point, from 7 p.m. to midnight.

HLPE represents groups of municipal employees in 16 local communities.

The public is invited.

NOREEN GUEST (center) of Assabet Rd., Merrymount, was the winner of a moped in a drawing sponsored by the William R. Caddy Detachment of the Marine Corps League. Presenting the moped is detachment Commandant David Dunderdale (right), accompanied by his daughter, Beth. Looking on is Miss Guest's father, Bernard Guest (left). Miss Guest, 20, is a nursing student at The University of Lowell. The drawing raised over $500 for entertainment for patients at the Brockton VA Hospital.

(Quincy Sun Photo by Steve Grochowski)

Three Quincy Residents In Milton Players' Comedy

Three Quincy residents will play leading roles in the Milton Players' performances of the comedy "40 Carats," Nov. 13 - 14 - 15.

The three performances, all at the Milton Women's Club, 90 Reedsdale Rd. (Rt. 28), will begin at 8 p.m.

Playing prominent roles are Quincy residents Dee Griffin, Bob Chaput and Carlton Power.

Rummage Sale At St. Joseph's School

St. Joseph's Guild will hold a rummage sale Saturday from 9 a.m. to noon at St. Joseph's School hall, Pray St., Quincy Point.

Coffee and doughnuts will be available.

Dayce's Place
Sandwiches & Liquor
HAPPY HOUR
4 P.M.- 6 P.M.
MONDAY-FRIDAY
FUNCTION ROOM AVAILABLE 472-3568
211 SEA ST.,QUINCY

Wollaston Music Ctr. and Hobby Shop
27 BEALE ST WOLLASTON 773-5325
H.O. TRAIN Accessories

DUTTON'S RESTAURANT
Featuring the Finest In New England Cooking
LUNCHEON 11 A.M. to 4 P.M.
DINNER 4 P.M. to 10 P.M.
ACCOMMODATIONS FOR
Bowling Banquets
Retirement Parties Showers
Weddings & Anniversaries
Entertainment Nightly at the Fireside Lounge
FOR RESERVATIONS Call: 471-1623, 471-5540
125 SEA ST. QUINCY 471-1623
DUTTON'S

JASON'S
1514 HANCOCK ST., QUINCY
SAVE ON RECORDS
TAPES-LUGGAGE
SHEET MUSIC
LEATHER GOODS & MORE

CHINA STAR
Dinner Specials from $3.50
Daily 3:00 - 9:00
Egg Roll. Fried Rice. Chicken Chow Mein
Pork Strips. Fried Rice. Chicken Chow Mein
Spare Ribs. Fried Rice. Chicken Chow Mein
Chicken Fingers. Fried Rice.
Chicken Chow Mein
Fried Shrimp. Fried Rice. Chicken Chow Mein
Chicken Wings. Fried Rice.
Chicken Chow Mein
Teriyaki Chicken Wings. Fried Rice
Spare Ribs. Chicken Wings. Fried Rice
Pork Strips. Chicken Wings. Fried Rice
105 Sea St., Quincy
TAKE OUT ORDERS
471-2255

LAS VEGAS NIGHT
Friday, October 31, 1980
7 P.M. to Midnight
Sponsored by
Quincy Lodge 1295
Sons of Italy in America
120 Quarry St., Quincy
REFRESHMENTS DONATION $1.00
50% OFF ADMISSION PRICE
with this ad

COLLEGE-BOUND STUDENTS, like Amy Picardi and Allen Cree of Quincy High are invited to the Oct. 28 College Fair at Quincy High School. Extending an invitation are QHS Head Counselor Edward Nankin (left) and counselor Deborah DeCristofaro (right).

College Fair At QHS Oct. 28

The fourth annual Quincy Public Schools College Fair will be held Tuesday, Oct. 28 at Quincy High School, from 6 to 9 p.m.

Representatives of over 50 New England colleges, junior colleges, nursing schools and others will be available to discuss admissions, financial aid, programs and other information.

The fair provides students and their parents an opportunity to discuss many options for further education before making formal applications in November.

Printed programs, listing room locations of the school representatives and information sheets will be available in the school lobby.

Among the schools to be prepresented at the College Fair are:

American International College, Aquinas Junior College, Bentley College, Berklee College of Music, Boston College, Boston State College, Boston University, Brandeis University, Bridgewater State College, Bunker Hill Community College.

Cape Cod Community College, Curry College, Eastern Nazarene College, Emmanuel College, Fisher Junior College, Fitchburg State College, Framingham State College, Franklin Institute of Boston, Harvard/Radcliffe, Holy Cross College, Laboure Junior College, Lesley College.

University of Lowell, Massachusetts Bay Community College, Massachusetts College of Art, Massachusetts Maritime Academy, University of Massachusetts at Amherst, University of Massachusetts at Boston, Massasoit Community College, Merrimack College, New England Baptist Hospital School of Nursing.

North Adams State College, Northeastern University, Quincy Junior College, Regis College, Salem State College, Simmons College, Southeastern Massachusetts University, Springfield College, Stonehill College, Suffolk University, Wentworth Institute of Technology, Westfield State College, Wheelock College, Worcester Polytechnic Institute.

Adams Shore Church Pumpkin Fair Oct. 18

Adams Shore Community Church will hold a Pumpkin Fair on Saturday, Oct. 18, from 10 a.m. to 4 p.m.

Featured in the fair will be:

An all-day snack bar, run by Irene Yoerger, Helen Jaffarian and Phyllis Thomas; a sale of paperback books, by Margaret McMullin; home-baked foods, Sybil Whyte and Alice Munn; holiday candy, Ruth Wainwright.

Christmas table, operated by Mildred McHugh; antiques and "junque", by the Kenneth Morris family; nautical treasurers, John Munn; marine art, John Whyte; art objects, Janet Priestly and Roger Sutcliffe; plants, Grace Shields and Betty Allen; gifts and decorations, by the Tiger Lilies girls group.

Church members will also conduct a flea market.

Proceeds from the fair will benefit the church financial program.

Military Whist Oct. 17 At Quincy Point Congregational

A Military Whist, sponsored by the Triple C Society of Quincy Point Congregational Church, will be held Oct. 17 at 8 p.m.

The whist will be held at the church, 444 Washington St., Quincy Point.

Tickets are available at the door and refreshments and prizes will be offered. All are invited.

Hingham Civic Theatre In 'Fiddler On The Roof'

The Hingham Civic Music Theatre will present "Fiddler on the Roof" Nov. 7, 8, 14 and 15, at 8 p.m. at Hingham High School. Director is Cynthia Kellem, Musical Director, Sal Bartolotti, and Choreographer, Claire Gavrin Berman.

For tickets and more information, call 328-6066 or 749-7789.

Auction Saturday At First Parish Church

Services and items such as silverware and china will be offered for bidding at an auction Saturday, Oct. 18, at 7 p.m. at United First Parish Church, Quincy Square.

Merchandise will be on display at 6:30 p.m. Auctioneer will be William Flavin of Milton.

The Whole Town's Talking About The Wonderful BALLROOM DANCING At Montello's Ballroom
53 Massachusetts Ave., Quincy
(Opp. 356 Washington St.)
THE MOST POPULAR TUNES OF THE 30's, 40's, 50's, AND 60's WILL BE PLAYED BY
"The Royal Troubadors"
The Smoothest Band on the South Shore
DANCING EVERY FRIDAY EVENING
8 - 12
ADMISSION: $2.50 Per Person
Special Services Available to Small Groups

KANE'S PLACE
23 Des Moines Rd., Quincy
Near 1000 Southern Artery
Entertainment on Friday and Saturday Nights 8:30 to 12:30
Every Friday
Chuck Mason and Lynn Ramsey
Finest in Country and Western Music
Saturday, Oct. 18
Wayne and Beth
The Songs You Like
Watch Sports on LARGE SCREEN TV
HOURS: Mon. to Sat. 10 A.M. to 1 A.M.
Sundays 1 P.M. to 1 A.M.

LAS VEGAS NIGHT
SAT, OCT. 18 7-12 PM
Montello's
53 Mass Ave , Quincy (Corn. Wash. St.)
Proceeds to Benefit H.L.P.E. Scholarship and Benefit Fund
PUBLIC INVITED

UPHOLSTERY FABRICS
54"-60" Wide-100% Cotton-Cotton Polyester
Velvets Reg. $8 to $20 yd $3.25 to $6.50 /yd
Nylons Reg. $5 to $10 yd $2.75 to $3.50 /yd
Vinyls Reg. $4.50 to $7.50 yd $2.50 to $3.50 /yd
DRESS FABRICS
Terry Cloth Reg. $2.50 to $4.50 yd $1.25 to $2.25 /yd
Velours Reg. $4.50 yd $2.25 /yd
N.E. WORLDWIDE EXPORT
247 Water St., Quincy 472-0251
Mon-Sat 9-5 479-8828 after 5 PM

WOLLASTON THEATRE
14 Beale St. 773-4600
Wed. & Thurs. Oct. 16-23
HELD OVER
Fasten Your Seat Belts For
"AIRPLANE" (PG)
Eve's 7:00 Only $1.50
Tues Ladies Night $1.00
COMING SOON
Snobs Against Slobs In
'Caddy Shack' (R)
Sun 3:00 P.M. Oct 19
Live - Bluegrass Concert
See Special Ad Today

New England's Best Show
SQUANTUM ANTIQUE & FLEA MARKET
Antiques, Collectibles, New Clothing, Factory Closeouts, Hardware, Crafts, Picture Framing, Records, Housewares . . . and Hundreds More.
EVERY SAT. & SUN. Year-Round
SAT. ADMISSION ALWAYS FREE
Sun. Admission 50¢
Great Food
Enjoy Marina Room Lounge and Giant TV
225 Dealers All Indoors
Boston Harbor Marina
No. Quincy
FREE PARKING Info. 328-0603

Quincy's Newest Night Spot
LUKE'S LOUNGE
Formerly The Sundowner
51-57 Granite St., Quincy
● New Ownership
● New Sounds
● New Look
Join Us This Weekend And Hear . . .
Tom Fey Guitarist Thurs.
SCRAPPLE
This quintet does it all
Jazz/Blues/Show/Pop
Come Hear Them. Fri. and Sat.

Quincy Sun Special Features

Grubby — *By Warren Sattler*

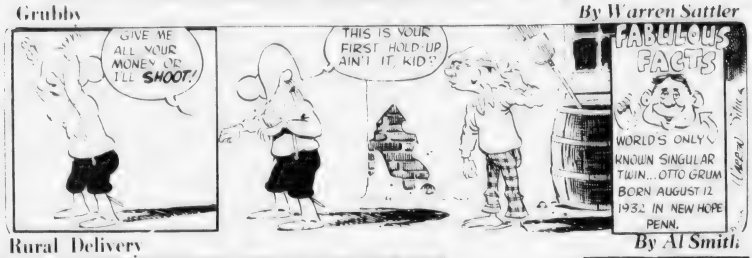

Rural Delivery — *By Al Smith*

Grandpa's Boy — *By Brad Anderson*

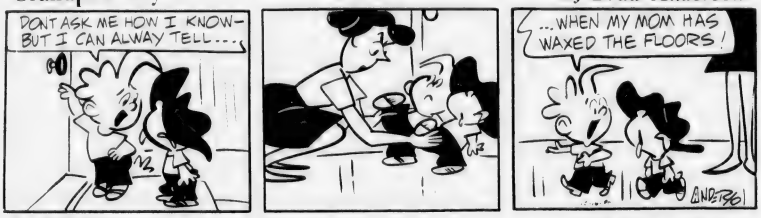

NAPOLEON — *By McBride and Moore*

TWITCH — *How Rands*

STARSCOPE

Clare Annswell

WEEK OF OCTOBER 16.

AQUARIUS—January 21-February 19
Salesmanship shines, and if that's your profession you make outstanding contribution. Relationship brightens noticeably by Saturday . . . and so do you.

PICES—February 20-March 20
Week finds you walking in on friend's crisis and taking on role of consultant. Think twice before making extravagant purchases or extravagant gestures

ARIES—March 21-April 20
On positive side, you're ambitious and energetic all week . . . and when you speak, higher-ups listen. Negatively, it's easy to be deceived; you're especially gullible after Sunday.

TAURUS—April 21-May 22
Stubborn streak is prominent, working against you in relationships (force yourself to be adaptable) and for you in career/education (stick-to-itiveness earns reward or award).

GEMINI—May 23-June 21
Weekend plans go haywire—but it's more fun than frustrating. Monday's theme laughter. Tuesday-Wednesday find you straightening out errors of others.

CANCER—June 22-July 22
Patience most definitely is virtue this week—which finds you facing unexpected guests and still waiting for payment. Love takes on very brigh: glow.

LEO—July 23-August 22
Brightening up scene is your major contribution, and "scene" includes everything from reunion to conference. Weekend features at least one financial-news-brightener.

VIRGO—August 23-September 22
Technical matters not as simple as thought, but personal problems solved with unexpected ease. Arts and sports accented on weekend and include profit-making angle.

LIBRA—September 23-October 22
Hidden talents being admired by people in extremely high places. Weekend includes hilarious mixups—and delightful romance. Lucky cycle begins Tuesday.

SCORPIO—October 23-November 21
Evasive goals becoming more clearly defined and you receive boost that allows you to expand educational and/or career horizons. Friends unexpectedly supportive.

SAGITTARIUS—November 22-December 22
Not week for extravagance but still socially lively time. Diet requires more attention; romance seems to look after itself. Colleague's or neighbor's deception revealed.

CAPRICORN—December 23-January 20
Communication not strongest point: messages become garbled,mails are slow and there could be phone trouble. But intuition is potent—and can account for modest financial gain.

BIRTHDAY THIS WEEK
Lover of harmony and beauty, be careful that you don't adopt a "peace-at-any-price" policy. Sometimes you place people on too high a pedestal—though you always bring out their best. Research and study—including study of self—are stressed through year.

BORN THIS WEEK
October 16th, actress Suzanne Somers; 17th, actress Rita Hayworth; 18th, actor George C. Scott; 19th, actress La Wanda Page; 20th, singer Isaac Hayes; 21st violinist Alexander Schneider; 22nd, actress Catherine Deneuve.

IT JUST SO HAPPENED — **by Kern**

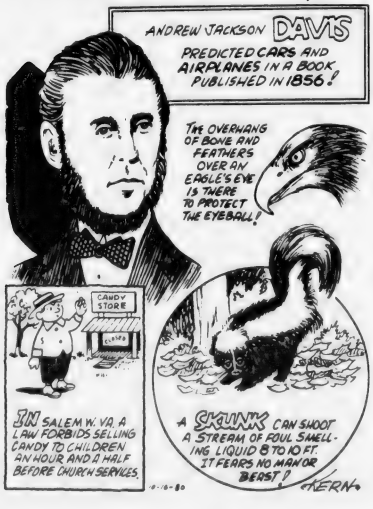

WORDS & MEANINGS

By D.J. Coates

Unmix the letters in the boxes to form a word. Then circle A, B or C for the correct meaning (or definition).
Score yourself as follows:
4 Correct-Excellent 2 Correct-Fair
3 Correct-Good 1-0 Correct-Poor

1. I V E R
A. PULL B. MEND C. RIP
CLUE: When the little boy caught his pants on the fence they did this!

2. S T E Z
A. VIGOR B. CHILL C. FATIGUE
CLUE: You need this to run a race.

3. R A F U D
A. REAL B. FAKE C. FOAM
CLUE: Sometimes things are not what they appear to be!

4. Y A D E C
A. ROT B. GROW C. FALL
CLUE: Eating too many sweets could make your teeth ...

ANSWERS 1. PUTRID 2. FATIGUE 3. FRAUDS 4. DECAY

Crossword

ACROSS
1 Smoke and fog
5 Prevaricator
9 Raised platform
10 Finished
12 Impostor
14 In Like Manner
15 Steal
16 God of love
17 Obscure
18 Seed covering
20 Compass point
21 Assistance
22 Kind of fruit
24 Feels
26 Graven image
28 Dry
29 Labyrinth
31 Bone
33 Frog
36 Malt drink
37 Bark cloth
39 Brazil rubber tree
40 Italian river
41 Animal collection
43 Listless
45 Formerly
46 Challenged
47 Look at

DOWN
1 Make firm
2 Deface
3 Leer
4 Toothed wheels
5 Meadows
6 Tavern
7 Paid notice
8 Dwell
9 Coastline
11 Rounded ceilings
12 Stuff
13 Pedal digits
17 Conversation
19 Metallic vein
21 The dill
23 Negative word
25 Plural ending
27 Gave temporary use
29 Charts
30 Oral
32 Mineral spring
34 Came ashore
35 River in Scotland
37 Ribbon, comb. form
38 Grows old
41 Russian village
42 Before
44 Male porent

Solution

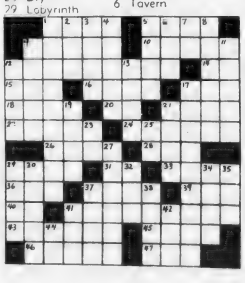

$35,000 Cost

Fore River Clubhouse Renovations Completed

Two years of renovatons to Quincy Point's Fore River Clubhouse have been completed, acording to Richard Koch, Park-Recreation Board executive secretary.

Renovations to the building, used by about 40,000 persons annually, cost $35,000 said Koch. The two major expenses were replacement of the clubhouse's toilets, costing $23,134, and modernization of the lighting and wiring, costing $9,943.

Each of the restrooms have been made accessible to the handicapped, Koch noted. Replacements of the building's water heater and lighting system are expected to help conserve energy, he added.

Koch thanked Mayor Arthur Tobin and Councillor Daniel Raymondi for their help in obtaining funding for the renovations.

The clubhouse has been a community center for Quincy Point for years and provides a home for such groups as General Dynamics Draftsmen Local 151, Amvets and the William R. Caddy Detachment of the Marine Corps League.

One of the largest public buildings in the city, it is used frequently for banquets, exercise classes, whist parties, dances, award nights and community meetings.

The building's large hall has a capacity of 680 for assemblies and 340 for banquets while the smaller hall has a capacity of 250 persons.

In addition to the recent $35,000 in renovations, the clubhouse roof was replaced in 1978 at a cost of $13,800, Koch said.

Siesta Sleep Shop Moving To Old Prilgrim Electric Building

After 27 years at 221 Parkingway, Siesta Sleep Shop is moving around the corner to the Old Pilgrim Electric Building, next to St. John's Church on School St.

Steven Glickman, Siesta president and founder, said there will be "a tremendous liquidation sale at the old location through November at almost wholesale prices, so we can open the new store with all new, fresh displays."

Glickman explained that Siesta moved into the old building "in 1953 when only Stop & Shop and Robert Hall were neighbors. We took a big gamble with the basement store."

"But then, Raymond's built next to us, and the entire Parkingway became part of Quincy downtown."

"We owe a lot to our Quincy area customers; after 27 years, we're selling to the third generation of many families and the Quincy store has been our best location."

"We have signed a long lease at the new location and we expect to be there for another 27 years," said Glickman.

Siesta Sleep Shops are at 12 locations in Massachusetts and specialize in mattresses, waterbeds, brass beds and headboards.

September Building Work Down

Construction work in the city dropped slightly in September from the previous year, according to the monthly report of the city building department.

Work costing an estimated $537,295 was approved last month. While an estimated $527,450 was approved in September of 1979.

The following permits were issued last month:

Six one-family dwellings, costing an estimated $151,880; one mercantile building, $52,000; 56 residential alterations, $189,404; 12 other alterations, $68,100; two removals, $500; three signs, $3,400; 15 miscellaneous, $62,011.

Six new dwelling units were added through new construction, one through alteration.

Receipts for the month totalled $32,488 and $225 was received for public safety inspections.

Save Gas and Money ... shop locally.

SPECIAL
We Check Your
FRONT END SPRINGS SHOCKS
ALL FOR A $2.00 CHARGE
No Obligation while you wait
WOODWARDS INC.
111 McGrath Highway Quincy

GRAND OPENING SALE
20% to 60% Off
All New Stock On Floor
Butcher Block/Glass Top Tables/ Dinettes/Furniture/Lamps/

5 Pc. Early American Group

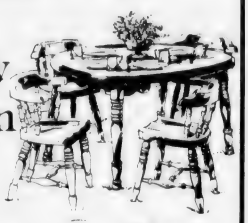

Your Choice, Light Hampshire Oak or Dark Pine Finish
Crafted of solid Northern Pine and hardwoods for lasting enjoyment by skilled New England artisans
Heavy 42" x 66" plank top table closes to 42" round
Wear-and stain-resistant high pressure laminate top
Sturdy deep-seated chairs made from 6/4 stock
All 5 pcs.
2 Cape Cod Side Chairs
2 Cape Cod Arm Chairs
Heavy Plank Top Table
$439.00 Pieces may be sold separately
Start Your Lay-A-Way Now for Christmas
QUINCY DINETTE CENTER And UPHOLSTERY
544 Washington St., (Rte. 3A)
Quincy Point - 773-3002
Open 9-8, Sat. til 5
master charge VISA

Political Advertisement Political Advertisement Political Advertisement Political Advertisement

$9,343,403
THAT'S HOW MUCH MONEY MUST BE CUT
from The City of Quincy's property tax levy next year if Proposition 2½ passes!

PROPOSITION 2½

A Wolf in Sheep's Clothing!

EVERYBODY WANTS TAX RELIEF. . . BUT YOU CAN'T CUT $9 MILLION AND KEEP ALL OUR CITY SERVICES!

WILL THE CUTS BE MADE FROM 'FAT' AND 'WASTE' IN CITY GOVERNMENT? . . We don't believe there is $9 million of waste in Quincy's services.

THE CUTS WILL COME FROM THE SERVICES THEMSELVES

WHAT SERVICES DO YOU THINK WILL BE CUT? Recreation? Health? Senior Citizen Services? Street Maintenance? The Schools?

THE CITY COUNCIL WILL GET REPORTS OF CUTS ON OCTOBER 20th
All city departments must identify service cuts we can expect if Proposition 2½ passes. We urge you to WATCH FOR THAT REPORT!

It will show you why you should VOTE NO ON QUESTION 2!

Paid for by Metropolian Committee to VOTE NO on Question 2
990 Washington St., Dedham 02026

5 New Sponsors In Executive League

Welcoming five new sponsors, the Executive Hockey League is off to a fine start at the Youth Arena.

The new sponsors are Adams Sports, Beau's Place, Dayce's Place, Budget Rent-A-Car and Luke's Lounge. Washington Tapp continues to sponsor a team as it has for the past few years.

Monday night Budget defeated Dayce's, 5-2. Steve Marini, Art Boyle, Dave Towle, Bill Serrol and Jerry Fitzgerald had the goals. Fitzgerald and Jim Horner had two assists each and Boyle, Marini, Dave Edgren and Towle one apiece. For Dayce's Dave Mullen and Doug McLean had the goals and Peter Bertrand and Ken Marini had assists.

Luke's blasted Beau's Place, 10-1, with Dave Costa, Rich Gibbs and Ralph Freeman having hat tricks. John McNeil had the other goal. Gibbs had three assists, Costa two and Kevin Sullivan, Jack Powers, Ed Dwyer, Freeman and Ed Lenahan one each. Ned Burke scored for Beau's with Bill Carroll assisting.

Adams Sports topped Washington Tap, 4-2, on goals by Tom Roberts, Bob Donovan, Kevin Glynn and Pete Lynch. Alan Gullickson, Dennis O'Connell, Bill Hanson, Roberts and Bob Simonelli had assists. Ralph Gibbs and Bill Sweeney scored for Washington with assists for Marty Tolson and Bernie Toland.

Broad Meadows Has 3 Wins And Tie

The Broad Meadows Junior High girls' soccer team, coached by Mary Pratt, finished the first half of the season undefeated with three wins and a tie.

BM, winner of the city title last year, defeated Sterling twice, 2-1 and 4-0, topped Point, 2-1, and tied Atlantic, 1-1.

The team has been strengthened by the addition of four ninth graders who came out for the squad for the first time. Mary Joyce, Susan Wright and Kristine Picarski have shared the halfback slots and Kim Marshall has alternated at fullback and in goal.

Returning from last year are eighth graders Gina Coletti, Kathy Thornton, Chris Keddy and Patricia McCarthy. Kathy has been the mainstay of the squad, playing a strong game in goal when not playing attack.

Playing an outstanding game on the wing is Kathy's sister, Mary, a seventh grader. Returning ninth graders are Beth Anderson, Cathy Skarbinski and Susan Zeiba. Beth scored all four goals in the second win over Sterling.

Other squad members are Rose Ann Cristiani, Lisa Fitzgerald, Erica Lancione and Renee Boudreau, currently sidelined with a knee injury.

Norton Unit On Top In Adams Heights League

Bill Norton's team has taken over the Adams Heights Men's Club Bowling League lead with a 33-7 record, followed by Jack Casey's 28-12.

Pete Neitz' team is 24-16, followed by Frank Anderson, 19-21; Charlie Buckley, 18-22; Bob Lee, 16-24; Arch Fulton, 16-24, and Donnie Cahoon, 6-34.

Anderson rolled the weekly high single of 146. Al Landry had 131 and Ritchie Collins 127.

Anderson also rolled the weekly and seasonal high three of 402, Collins had 347 and Fulton 339.

Norton's team had the high team single of 520, Cahoon's team had 518 and Anderson's team 517.

Norton's team also rolled the high team three of 1521, Anderson's team bowled 1496 and Fulton's team 1476.

Neitz has the seasonal high single of 151, Landry has 148 and Collins and Anderson 146.

Anderson has the season's high three of 402, Neitz has 387 and Collins 376.

The Top Ten: Collins, 114.6; Anderson, 110.6; John Guidici, 108.9; Casey, 107.6; Sal McLeod, 107.3; Tom McKinnon, 106.9; Fulton, 106.3; Neitz, 105.7; Landry, 105.7, and Norton, 105.3.

BEALE ST. FISH MARKET

35 Beale St., Wollaston 479-0039

- Fresh or Fried Seafood
- Fresh Crabmeat
- Homemade Fish Chowder
- Oyster Stew
- To Eat Here Or Take Out

Smith-Corona

Coronamatic 2200 Coronamatic 2500

Cartridge Portables

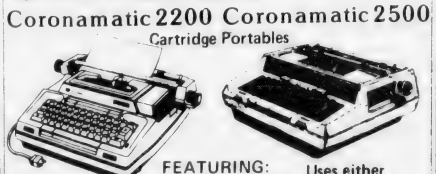

FEATURING:

Automatic Carriage Return - 12" Carriage

Uses either Fabric or Black Film Cartridge

"We service what we sell"

QUINCY Typewriter Service

5 Maple St., Quincy Sq. 472-3656

Judy Balducci Game Raises $2,554 For Cancer

The second annual Judy Balducci Memorial Softball game between Quincy city officials and the Boston Bruins All Stars raised $2,554.43 for the fight against cancer.

Daniel G. Raymondi, a director of the South Shore Unit of the American Cancer Society, called it "a huge success."

The Bruins All Stars featured Bobby Orr, John Wensink, Ken Hodge, Wayne Cashman, Rick Middleton and Bobby Miller as well as two ringers from the Celtics, Dave Cowens and Henry Finkel.

Raymondi praised the work of Bob Hatfield, who organized the game with the help of the Bruins, city officials, Quincy's Park, Recreation and Police Departments, the Girl's Softball League and the Amateur Softball officials.

Said Raymondi:

"We realize the time and effort that Henry Bosworth, editor of The Quincy Sun dedicates each and every year to fight Muscular Dystrophy and help Jerry's kids and we greatly appreciate all his efforts on our behalf to help the crusade against cancer as well.

"We are grateful also to many other individuals who helped make this event the total success that it was:

"Beau Page and Jim Gambino, who hosted a reception after the game; Roger Galante, Dave Chew and Bill Rondle who helped with the food; Bob Colman, who donated the raffle items; Chuck DeNicola who announced the game; and Paul Newton for his assistance on the field."

Mancuso Team Takes Top Spot In Koch Men's League

Al Mancuso has moved his team into first place in the Koch Club Men's Bowling League with a 12-4 record and is followed closely by Joe Keenan's team at 11-5.

The rest of the standings: Mike Shields, 10-6; Steve Palumbo, and Paul Koch, 8-8; Jim Moody, 7-9; Tony Alibrandi and Mike Doyle, 4-12.

Shields took over the average lead with 108.5, followed by Tony Monti, 108.4; Peter Alibrandi, 106.1; Tony Alibrandi, 104.8; Keenan 103.7; Dick Koch Jr., 102.8; Paul Koch, 102.5; Frank Hoffman, 102.0; Bill Connelly, 101.7, and Jim Moody, 101.5.

Shields rolled a 339 in the weekly "325 Club" to gain the top spot, and Tony Alibrandi rolled a 333 to gain the best 10.

Monti holds the league's high individual three string total of 353 and Billy Connelly has the top single of 143.

Shields' team has the top three of 1494 and top single of 510.

South Shore Road Race Oct. 26

The South Shore Rehabilitation Center will host a 5.5-mile road race Oct. 26 at 1 p.m. starting and finishing at the rehabilitation center, 3 Arlington St., Quincy.

The race is being held to gain publicity for the center to raise money to upgrade the center's first aid room.

Entry fee is $3 before Oct. 15 and thereafter and the day of the race from 11:30 to 12:30 the fee is $4. The race is limited to 500 starters.

There will be all classes male and female and T-shirts will go to the first 300 finishers. Runners are encouraged to solicit sponsors and a gift certificate for a pair of running shoes will be awarded to the person turning in the most pledge money.

The race is sanctioned by the NEAAU. Mitchell G. Silverman is the race director.

Healthy Back Program Starts Oct. 20 At YMCA

The Quincy YMCA's "Way To a Healthy Back" program will begin on Monday, Oct. 20, at 6:15 p.m. and Tuesday, Oct. 21 at 7:15 p.m.

Two separate classes will meet in the six-week program.

Classes will meet on Mondays and Thursdays at 6:15 p.m. and on Tuesdays and Thursdays at 7:15 p.m.

The program is run by certified instructors and is designed for persons suffering from back pain or lower back discomfort.

Persons wishing to sign up should enroll at the Quincy YMCA main desk or call Bill Johnson or Paul Harvey at 479-8500. A registration fee must be paid.

NQHS Swim Teams Yard Sale Saturday

The North Quincy High School swimming Boosters Club will hold a yard sale Saturday, Oct. 18 from 10 a.m. to 3 p.m.

It will be held at Newport Terrace and Newport Ave., near Beale St. in Wollaston.

The sale will benefit the NQHS girls and boys swim teams.

Rain date is Oct. 19.

LAS VEGAS NIGHT

SAT. October 18, 1980

7 P.M. to Midnight

Sponsored by

North Little League

South Weymouth K of C

Chauncy St., So. Weymouth

REFRESHMENTS DONATION $1.00

DOOR PRIZE AWARDED EVERY HOUR

Secondary School Lunch

Monday, Oct. 20 - Fruit juice, grilled cheese sandwich, french fries or tater tots, dessert de Jour, beverage.

Tuesday, Oct. 21 - Hot sliced turkey in a fresh baked roll, buttered peas and corn, cranberry sauce, dessert de Jour, beverage.

Wednesday, Oct. 22 - American chop suey, buttered green beans, fresh baked bread product, carosel of desserts, beverage.

Thursday, Oct. 23 - Baked Lasagna w/meat sauce and cheese, buttered carrots, fresh baked roll, variety of desserts, beverage.

Friday, Oct. 24 - Oven baked chicken, french fries or whipped potatoes, peas and carrots, dessert de Jour, beverage.

Elementary School Lunch

Monday, Oct. 20 - Zita w/meat sauce, buttered mixed vegetables, snow flake roll, strawberry pudding, beverage.

Tuesday, Oct. 21 - No Lunch.

Wednesday, Oct. 22 - Make your own meat ball submarine sandwich, buttered green beans, rosy apple sauce, beverage.

Thursday, Oct. 23 - Frankfurt in a roll, condiments on the side, buttered corn, black and white bar, beverage.

Friday, Oct. 24 - Fisherman's treat, morsels of fish w/fried clams, tater tots, snow flake roll, fudge cake, beverage.

LEGAL NOTICE

SHERIFF'S SALE
COMMONWEALTH OF MASSACHUSETTS

Norfolk,ss. Dedham, Sept. 10, 1980

Seized and taken on execution and will be sold by Public Auction on Tuesday the 18th day of November A.D. 1980 at 9:55 o'clock A.M. at the Norfolk Deputy Sheriffs Office at 630 High Street in Dedham in said County of Norfolk, all the right, title and interest which RICHARD T. LANE had (not exempt by law from attachment or levy on execution) on the 14th day of August A.D. 1980 at 9 o'clock A.M., the time when the same was Seized on Execution in and to the following described real estate.

A certain parcel of land with the buildings thereon now known as and numbered 26-28 Buckley Street, situated in Quincy, Norfolk County, Massachusetts, bounded and described as follows: to wit:

Westerly, by Buckley Street, sixty-six (66) feet;

Northerly by land now or formerly of Lizzie Nelson, one hundred forty (140) feet;

Easterly by land now or formerly of Lydia Rajala and Victor Erickson, et ux, sixty-six (66) feet; and

Southerly by land now or formerly of John E. Kelley, one hundred forty (140) feet;

Containing, nine thousand two hundred forty (9,240) square feet of land and shown on City of Quincy Assessors Plan No. 4003, as plots 5 and 6.

Robert M. Westland
Deputy Sheriff

10/16-23-30/80

2 Caddy Members Named National Officers

Two members of the William R. Caddy Detachment, Quincy, were appointed national officers at the Marine Corps League's national convention recently in Orlando, Fla.

Joseph H. Callahan of North Quincy, past Caddy detachment commandant, was appointed chairman of the Americanism committee; and Leo Cardarelli of Quincy, past state commandant, was appointed to convention sub-committees.

Both terms are for one year until the league's next convention in Tucson, Ariz.

Joseph Weyres Completes ROTC Encampment

Joseph P. Weyres, son of retired Air Force Major and Mrs. Joseph T. Garo of 118 Greenleaf St., Quincy, recently completed a U.S. Air Force ROTC field training encampment at Plattsburgh Air Force Base, N.Y.

During the encampment, cadets received survival and small arms training and aircraft and aircrew indoctrination. They also had the opportunity to observe careers in which they might wish to serve as Air Force officers.

Cadet Weyres is a student at Harvard University.

LEGAL NOTICES

COMMONWEALTH OF MASSACHUSETTS
Norfolk, ss. Probate Court

No. 79M1992-D1

THOMAS F. MEAGHER, Plaintiff vs. JEAN E. MEAGHER, Defendant. Summons by Publication.

To the above-named Defendant:

A complaint has been presented to this Court by your spouse, Thomas F. Meagher, seeking a Divorce.

You are required to serve upon Francis G. Merrigan, Esq., plaintiff's attorney, whose address is 1159 Adams Street, Dorchester, Ma. 02124, your answer on or before November 20, 1980. If you fail to do so, the Court will proceed to the hearing and adjudication of this action. You are also required to file a copy of your answer in the office of the Register of this Court at Dedham.

Witness, ROBERT M. FORD, Esqu., First Judge of said Court at Dedham, October 8, 1980.

THOMAS PATRICK HUGHES,
Register of Probate.

10/16-23-30/80

SHERIFF'S SALE
COMMONWEALTH OF MASSACHUSETTS
Norfolk,ss Dedham, Sept. 10, 1980

Seized and taken on execution and will be sold by Public Auction on Tuesday the 18th day of November A.D. 1980 at 9:55 o'clock A.M. at the Norfolk Deputy Sheriffs Office at 630 High Street in Dedham in said County of Norfolk, all the right, title and interest which ROBERT DURANT had (not exempt by law from attachment or levy on execution) on the 28th day of August A.D. 1980 at 9 o'clock A.M., the time when the same was Seized on Execution, in and to the following described real estate:

A certain parcel of land with the buildings thereon situated in Quincy, Norfolk County, Massachusetts, being bounded and described as follows: To wit:

Northerly by Morton Street, about one hundred fourteen (114) feet;

Easterly by land now or formerly of Sullivan, ninety-nine (99) feet;

Southerly by land now or formerly of George J. Donaher; and

Westerly by Common Street, ninety-six (96) feet.

ROBERT M. WESTLAND
Deputy Sheriff

10/16-23-80

LEGAL NOTICES

INVITATION FOR BIDS

CITY OF QUINCY, MASSACHUSETTS
PURCHASING DEPARTMENT
QUINCY CITY HALL
1305 HANCOCK ST., QUINCY, MA 02169

Invites sealed bids/proposals for furnishing and delivering to the City of Quincy:

Park Dept.	Scaffolding	Oct. 27, 1980 at 10:00 A. M.
Library Dept.	Periodicals	Oct. 27, 1980 at 10:30 A. M.
Public Works Dept.	Coarse Washed Sand	Oct. 27, 1980 at 11:00 A. M.
School Dept.	Canned Foods	Oct. 28, 1980 at 10:00 A. M.
Hospital Dept.	Dictating/Transcribing Equipment	Oct. 28, 1980 at 10:30 A. M.
	Biological Safety Cabinet	Oct. 28, 1980 at 11:00 A. M.

Detailed specifications are on file at the office of the Purchasing Agent, Quincy City Hall, 1305 Hancock St., Quincy, MA 02169.

Bids must state exceptions, if any, the delivery date and any allowable discounts.

Firm bid prices will be given first consideration and will be received at the office of the Purchasing Agent until the time and date stated above, at which time and date they will be publicly opened and read.

Bids must be in a sealed envelope. The outside of the sealed envelope is to be clearly marked, "BID ENCLOSED" with time/date of bid call.

The right is reserved to reject any or all bids or to accept any part of a bid or the one deemed best for the City.

Arthur H. Tobin, Mayor
William J. Kelly, Purchasing Agent

10/16/80

COMMONWEALTH OF MASSACHUSETTS
Norfolk, ss. Probate and Family Court

No. 80F2511E1
Notice of Appointment

To all persons interested in the estate of ALBERT M. SAVAGE, late of Quincy, in the County of Norfolk. And to the Attorney General of said Commonwealth, if required.

A petition has been presented in the above captioned matter of a certain instrument purporting to be the last will of said deceased praying that VIRGINIA A. HAWES of Quincy in the County of Norfolk be appointed Executrix named in the will without sureties on the bond.

If you desire to object to the allowance of said petition, you or your attorney should file a written appearance in said Court at Dedham on or before ten o'clock in the forenoon on 11/26/80.

Witness ROBERT M. FORD, Esquire, First Judge of said Court at Dedham, the Sixth day of October in the Year of Our Lord One Thousand Nine Hundred and Eighty.

THOMAS PATRICK HUGHES,
Register of Probate.

10/16-23-30/80

ADVERTISEMENT FOR BIDS
Project CDBG118-03
City of Quincy, MA.

Separate sealed bids for resurfacing and reconstruction of bituminous for concrete sidewalks, reconstruction of cement-concrete sidewalks, construction of bituminous concrete berme for various streets in the City of Quincy under Community Development will be received by the Public Works Department at the office of James J. Ricciuti, Commissioner of Public Works until 10:30 o'clock A.M., D.S.T., October 22, 1980, and then at said office publicly opened and read aloud.

The Information for Bidders, Form of Bid, Form of Contract, Plans, Specifications, and Forms of Bid Bond, Performance and Payment Bond, and other contract documents may be examined at the following:

Public Works Department Office.

Copies may be obtained at the office of Public Works Department located at 55 Sea Street upon payment of $5.00 for each set. Any unsuccessful bidder, upon returning such set promptly and in good condition, will be refunded his payment, and any non-bidder upon so returning such a set will be refunded $5.00.

The owner reserves the right to waive any informalities or to reject any or all bids.

Each bidder must deposit with his bid, security in the amount, form and subject to the conditions provided in the Information for Bidders.

Attention of bidders is particularly called to the requirements as to conditions of employment to be observed and minimum wage rates to be paid under the contract.

No bidder may withdraw his bid within 30 days after the actual date of the opening thereof.

James J. Ricciuti
Commissioner of Public Works

10/16/80

LEGAL NOTICES

MASSACHUSETTS WATER RESOURCES COMMISSION
DIVISION OF WATER POLLUTION CONTROL

110 TREMONT STREET
BOSTON, MASS. 02108

PUBLIC NOTICE
OF
SEWER EXTENSION
PERMIT APPLICATIONS

The Massachusetts Division of Water Pollution Control has received applications for permits for construction of sewer extensions or connections to the municipal systems listed below. Section 43 of Chapter 21 of the General Laws, as amended by Chapter 546 of the Acts of 1973, requires that public notice be given of every permit proceeding.

The applications are available for inspection and copying at the Division's offices at the above address. Persons desiring to comment upon or to object to the tentative determination of the Division or to request a Public Hearing thereon should submit their views in writing to the Division at the above address within 21 days of publication of this notice. All comments received within this 21-day period will be considered by the Division in formulating the final determination regarding these applications. A Public Hearing will be held only if the response to this notice indicates, in the opinion of the Director, that the public interest would be served thereby.

Following this 21-day comment period, a final determination to issue or deny the proposed permit will be made by the Director of the Division with respect to each permit application. Where the final determination remains substantially unchanged from the tentative determination indicated in this public notice, the Director will so inform the applicant, and any person who has filed written comments during this 21-day comment period, of his final determination and of the right of any party aggrieved by the final determination to request a formal adjudicatory hearing within 14 days of the final determination.

Where the final determination is substantially changed from the tentative determination in this public notice, the Director will publish a public notice of the final determination in addition to the written notice provided above. Persons other than the applicant who feel they may have a right to and may wish to request a formal adjudicatory hearing should file written comments during the 21-day public comment period in order to assure receipt of written notification of the final determination.

Within 14 days of the final permit determination, parties (as defined in sections 1, 10 and 10A of Chapter 30A of the General Laws) aggrieved by the determination may file a written request with the Director for an Adjudicatory Hearing under the provisions of Chapter 30A (the Massachusetts Administrative Procedure Act) and the Standard Adjudicatory Rules of Practice and Procedure (801 CMR 1.00).

Construction of sewer lines in various streets to serve 350 residences, 20 commercial facilities and 1 chapel.

Thomas C. McMahon
Director

10/16/80

LEGAL NOTICES

CITY OF QUINCY
IN COUNCIL

ORDER NO. 275 October 6, 1980
ORDERED:

Be it ordained by the City Council of the City of Quincy as follows:

That the Revised Ordinances of the City of Quincy, 1976, as amended, be further amended as follows:

In Chapter 12. Motor Vehicles and Traffic. Article 11. Add the following Section. Section 48-A. No Right Turn on Red. At the following intersection No Turn on Red Signs will be erected:

Adams Street and Burgin Parkway
Albertina and Centre Streets
Arlington and West Squantum Streets
Atlantic and East Squantum Streets
Babcock and Sea Streets
Bates Avenue and Willard Street
Beale and Adams Streets
Beach Street and Billings Road
Beale–Beach and Hancock Streets
Beale Street and Greenwood Avenue
Beale Street and Newport Avenue
Beale Street and Old Colony Avenue
Beale Street and Taylor Street
Billings Road at Hancock Street
Botolph and East Squantum Street
Brackett Street and Southern Artery
Brook Road and Water Street
Burgin Parkway and Granite Street
Centre Street at Raytheon Plant
Chickatawbut Road and Sea Street
Common Street and Copeland Street
Common and Quarry Streets
Copeland–Water and Granite Streets
Darrow and Sea Streets
Dimmock Street and Burgin Parkway
Dimmock Street and Hancock Street
East Squantum and Hancock Streets
Edison Park and Southern Artery
Fifth Avenue and Southern Artery
Furnace Brook Parkway and Copeland Street
Furnace Brook Parkway and Hancock Street
Furnace Brook Parkway and Southern Artery
Glover Avenue and Hancock Street
Granite–Fort Hill and Garfield Streets (4 flashing lights on island)
Granite and Hancock Streets
Hall Place and Quarry Street
Hancock Street and Elm Avenue
Hancock Street and Hunt Street
Hancock Street at St. Ann's Church
Hancock St. and St. Ann's Road
Harriet Avenue and West Squantum Street
Hayward and Hancock Streets
Independence Avenue and Franklin Street
Kendrick Avenue and Franklin Street
Linden and Hancock Streets
Main and Sumner Streets
Maple and Chestnut Streets
McGrath Highway and Southern Artery
McGrath Highway and Washington Street
Moffat–Norton and Sea Streets
Myrtle and Hancock Streets
Newbury Avenue and Atlantic Street
Pond Street and Southern Artery
Peterson Road and Sea Street
Palmer and Sea Streets
Quincy Avenue at Fire Headquarters
Quincy Avenue and Water Street
Robertson and Quarry Streets
Robertson and Willard Streets
Samoset Avenue and Sea Street
Scammell Street and Quincy Avenue
School–Elm–Hancock Streets and Quincy Avenue
Sea Street and Southern Artery
South Street and Southern Artery
Temple and Hancock Streets
Walnut and Hancock Streets
Washington–Coddington and Temple Streets
Washington and Hancock Streets
Washington and Pond Streets
Washington Street and Southern Artery
Washington and Sumner Streets
Water and Franklin Streets
Water Street at Lincoln-Hancock School
Water and Phipps Streets
West–Centre and Copeland Streets
West Elm and Billings Streets
West Squantum Street at Newport Avenue Extension (overpass)
West Squantum Street at Newport Avenue Extension (ramp) flashing light
Whitwell and Granite Streets
Willet and Hancock Streets
Woodward Avenue and Coddington Street

A True Copy Attest:
John M. Gillis
Clerk of Council

10/16/80

CITY OF QUINCY
IN COUNCIL

ORDER NO. 278 October 6, 1980
ORDERED:

Be it ordained by the City Council of the City of Quincy as follows:

That the Revised Ordinances of the City of Quincy, 1976, as amended, be further amended as follows:

In Chapter 12. Motor Vehicles and Traffic. Article IV. Stopping, Standing and Parking. Division III - TOW-AWAY-ZONE Regulations. Section 6. Parking Prohibitions. Towing Zone.

Add the following:

"Holbrook Road. On the southerly side at a point 124 feet west of Newport Avenue, 25 feet westerly to the easterly side of existing driveway and from the westerly side of the existing driveway 25 feet westerly."

A True Copy Attest:
John M. Gillis
Clerk of Council

10/16/80

Small Ads... Big Results! CLASSIFIED ADS!

LEGAL NOTICES

CITY OF QUINCY
IN COUNCIL

ORDER NO. 242 October 6, 1980
ORDERED:

Be it ordained by the City Council of the City of Quincy as follows:

That the Revised Ordinances of the City of Quincy, 1976, as amended, be further amended as follows:

In Chapter 12, Motor Vehicles and Traffic, Article IV, Stopping, Standing, and Parking, Division III - TOW-AWAY-ZONE Regulations, Section 6, Parking Prohibitions, Towing Zone.

Add the following:
"Hancock Street. On the westerly side from Bridge Street a distance of 220 feet in a southerly direction."
"Alleyne Street. On the northerly side a distance of 50 feet from Hancock Street in a westerly direction."

A True Copy Attest:
John M. Gillis
Clerk of Council

10/16/80

CITY OF QUINCY
IN COUNCIL

ORDER NO. 245 October 6, 1980
ORDERED:

Be it ordained by the City Council of the City of Quincy as follows:

That the Revised Ordinances of the City of Quincy, 1976, as amended, be further amended as follows:

In Chapter 12, Motor Vehicles and Traffic, Article IV, Stopping, Standing and Parking, Section 58, Parking prohibited on certain streets at all times, Strike out the following words:
"Gordon Street. On both sides from Water Street to Copeland St.

A True Copy Attest:
John M. Gillis
Clerk of Council

10/16/80

CITY OF QUINCY
IN COUNCIL

ORDER NO. 248 October 6, 1980
ORDERED:

Be it ordained by the City Council of the City of Quincy as follows:

That the Revised Ordinances of the City of Quincy, 1976, as amended, be further amended as follows:

In Chapter 12, Motor Vehicles and Traffic, Article IV, Stopping, Standing and Parking, Section 60, TWO HOUR PARKING between 8:00 A.M. and 6:00 P.M. on certain streets, exception.

Add the following:
"Russell Park. On the northerly side, from a point approximately 303.60 feet Easterly from Hancock Street to Woodward Avenue. On the southerly side, from a point approximately 260.86 feet Easterly from Hancock Street to Woodward Avenue."

A True Copy Attest:
John M. Gillis
Clerk of Council

10/16/80

CITY OF QUINCY
IN COUNCIL

ORDER NO. 248A October 6, 1980
ORDERED:

Be it ordained by the City Council of the City of Quincy as follows:

That the Revised Ordinances of the City of Quincy, 1976, as amended, be further amended as follows:

In Chapter 12, Motor Vehicles and Traffic, Article IV, Stopping, Standing and Parking, Section 60, TWO HOUR PARKING between 8:00 A.M. and 6:00 P.M. on certain streets, exception.

Strike out the following:
"Russell Park. On the northerly side - from Hancock Street a distance of 190 feet in an easterly direction; from a point approximately 212 feet easterly from Hancock Street to Woodward Avenue; from Woodward Avenue to Edgewood Circle. On the westerly side from a point approximately 230 feet easterly from Hancock Street to Woodward Avenue."

A True Copy Attest:
John M. Gillis
Clerk of Council

10/16/80

CITY OF QUINCY
IN COUNCIL

ORDER NO. 276 October 6, 1980
ORDERED:

Be it ordained by the City Council of the City of Quincy as follows:

That the Revised Ordinances of the City of Quincy, 1976, as amended, be further amended as follows:

In Chapter 12, Motor Vehicles and Traffic, Article IV, Stopping, Standing and Parking, Division III - TOW-AWAY-ZONE Regulations, Section 6, Parking Prohibitions, Towing Zone.

Add the following:
"Butler Road. On the southerly side a distance of 50 feet in an easterly direction from Southern Artery and on the northerly side a distance of 50 feet in an easterly direction from Southern Artery."

A True Copy Attest:
John M. Gillis
Clerk of Council

10/16/80

PERSONALS

Prayer To St. Jude

Most holy apostle, St. Jude, faithful servant and friend of Jesus, the Church honors and invokes you universally, as the patron of hopeless cases, of things almost despaired of. Pray for me. I am so helpless and alone. Make use, I implore you, of that particular privilege given to you, to bring visible and speedy help where help is almost despaired of. Come to my assistance in this great need that I may receive the consolation and help of heaven in all my necessities, tribulations, and sufferings, and that I may praise God with you and all the elect forever. I promise, O blessed St. Jude, to be ever mindful of this great favor, to always honor you as my special and powerful patron, and to gratefully encourage devotion to you. Amen

A
10/16

Thank You St. Jude

For favors granted

J.O.
10/30

Thank You St. Jude

For hearing and answering my prayers so many times before.

S.B.
10/16

LEGAL NOTICES

COMMONWEALTH OF MASSACHUSETTS
Norfolk, ss. Probate and Family Court

No. 80P2343E1
Notice of Appointment

To all persons interested in the estate of EVA H. WHITE, late of Quincy, in the County of Norfolk. And to the Attorney General of said Commonwealth, if required.

A petition has been presented in the above captioned matter of a certain instrument purporting to be the last will of said deceased praying that ELIZABETH B. WIBLE of Arlington, Virginia be appointed Executrix named in the will without sureties on the bond.

If you desire to object to the allowance of said petition, you or your attorney should file a written appearance in said Court at Dedham on or before ten o'clock in the forenoon on 11/5/80.

Witness, ROBERT M. FORD, Esquire, First Judge of said Court at Dedham, the Sixteenth Day of September in the Year of Our Lord One Thousand Nine Hundred and Eighty.

THOMAS PATRICK HUGHES,
Register of Probate.

10/2-9-16/80

SHERIFF'S SALE

COMMONWEALTH OF MASSACHUSETTS
Norfolk, ss. Dedham, Sept. 4, 1980

Seized and taken on execution and will be sold by Public Auction on Tuesday the 28th day of October A.D. 1980 at 9:55 o'clock A.M. at the Norfolk Deputy Sheriffs Office at 630 High Street in Dedham in said County of Norfolk, all the right, title and interest which RICHARD D. FITZPATRICK had (not exempt by law from attachment or levy on execution) on the 28th day of August A.D. 1980 at 9 o'clock A.M., the time when the same was seized on execution in and to the following described real estate to wit:

The land, with the buildings thereon, situated in Quincy, Norfolk County, Massachusetts, bounded and described as follows:

Northeasterly by West Squantum Street, shown on a plan hereinafter mentioned as Squantum Street, fifty (50) feet;

Southeasterly by Lot 9, as shown on said plan, one hundred (100) feet;

Southwesterly by Lot 2, as shown on said plan, fifty (50) feet; and

Northwesterly by Lot 7, as shown on said plan, one hundred (100) feet.

Containing 5000 square feet of land according to said plan.

John Caporale Sr.
Deputy Sheriff

10/2-9-16/80

HELP WANTED

CIRCULATION DRIVERS
For Wednesday Only
Must Have Own Car
The Quincy Sun
1372 Hancock St., Quincy Sq.
471-3100

Homemaker/ Health Aides

Caring, concerned people needed as Homemaker Home Health Aides. Local, part-time rewarding work, flexible hours. For information call Homemaker Services for the South Shore, Inc. 773-1180.

10/23

Child Care

My home or yours in Lincoln Hancock School district. Boy 3 - 8:30 - 5:30, Boy 5 - 3-5:30. 471-2859.

10/16

LEGAL NOTICES

COMMONWEALTH OF MASSACHUSETTS
Norfolk, ss. Probate and Family Court

No. 80P2345C1
Notice of Appointment

To Hugh I. Hutton and to all persons interested in the estate of HUGH I. HUTTON of Quincy in the County of Norfolk. And to the Massachusetts Department of Mental Health. NOTICE

A petition has been presented in the above captioned matter praying that SIDNEY S. HUTTON of Quincy in the County of Norfolk be appointed Conservator with personal sureties on the bond.

If you desire to object to the allowance of said petition, you or your attorney should file a written appearance in said Court at Dedham on or before ten o'clock in the forenoon on 10/29/80.

Witness, ROBERT M. FORD, Esquire, First Judge of said Court at Dedham, the Seventeenth day of September in the Year of Our Lord One Thousand Nine Hundred and Eighty.

THOMAS PATRICK HUGHES,
Register of Probate.

10/2-9-16/80

COMMONWEALTH OF MASSACHUSETTS
Norfolk, ss. Probate and Family Court

No. 77P2148A1
Notice of Appointment

To all persons interested in the estate of JOHN JOSEPH CLARK, SR., late of Quincy in the County of Norfolk. And to the Attorney General of said Commonwealth, if required. NOTICE

A petition has been presented in the above captioned matter praying that EDWARD T. CLARK of Milton in the County of Norfolk be appointed Administrator without sureties on the bond.

If you desire to object to the allowance of said petition, you or your attorney should file a written appearance in said Court at Dedham on or before ten o'clock in the forenoon on 11/12/80.

Witness, ROBERT M. FORD, Esquire, First Judge of said Court at Dedham, the twenty-second day of September in the Year of Our Lord One Thousand Nine Hundred and Eighty.

THOMAS PATRICK HUGHES,
Register of Probate.

10/2-9-16/80

HELP WANTED

Phone From Home

to service our customers. Household items. Super earnings. Sales. Choose your own hours. Call 963-2523.

10/23

APARTMENTS WANTED

APT. Needed
In Quincy by Nov 1 or 15th. 3 or 4 rooms. Section 8. Guaranteed income excellent references. Call 472-7096 or 773-3662 anytime.

10/16

LEGAL NOTICES

SHERIFF'S SALE

COMMONWEALTH OF MASSACHUSETTS
Norfolk,ss. Dedham, Sept. 24, 1980

Seized and taken on execution and will be sold by Public Auction on Tuesday the 18th day of November A.D. 1980 at 9 o'clock A.M. at the Norfolk Deputy Sheriff Office at 630 High Street in Dedham in said County of Norfolk, all the right, title and interest which MESHACH CHOPOORIAN had (not exempt by law from attachment or levy on execution) on the 18th day of November A.D. 1975 at 9 o'clock A.M., the time when the same was Attached on Mesne Process, in and to the following described real estate.

A certain parcel of land with the buildings thereon, situated in that part of Quincy, called Wollaston, and being Lot 33 in Block 11 of Plan of Lands of the Wollaston Land Company, made by Whitman & Howard, dated June 1, 1915, recorded with Norfolk Deeds in Plan Book 77, as Plan No. 3725, and bounded and described as follows:

Northeasterly by Pine Street, fifty-six (56) feet;

Southeasterly by Elmwood Avenue, eighty (80) feet;

Southwesterly by lot 34 as shown on said plan, fifty-six (56) feet;

Northwesterly by lot 32 as shown on said plan, eighty (80) feet.

Containing 4480 square feet.

William Blake
Deputy Sheriff

10/16-23-30/80

COMMONWEALTH OF MASSACHUSETTS
Norfolk, ss. Probate Court

No. 80M0624-Di

MAUREEN P. KENNY Plaintiff vs. WARREN KENNY JR. Defendant. Summons by Publication.

To the above-named Defendant:

A complaint has been presented to this Court by your spouse, Maureen P. Kenny, seeking a divorce.

You are required to serve upon Jeffrey C. LaPoint, plaintiff's attorney, whose address is 339 Hancock Street, Quincy, MA 02171, your answer on or before December 17, 1980. If you fail to do so, the Court will proceed to the hearing and adjudication of this action. You are also required to file a copy of your answer in the office of the Register of this Court at Dedham.

Witness, ROBERT M. FORD, Esq., First Judge of said Court at Dedham, September 23, 1980.

THOMAS PATRICK HUGHES,
Register of Probate

10/2-9-16/80

Small Ads... Big Results! CLASSIFIED ADS!

SERVICES OFFERED

Cane - Wicker Repair

Reasonable Price 267-0471 Answering Service. Sullivan & Daughter

10/30

FOR SALE

Insulate Yourself

We have a trailer of Cellulose Class I available. Rent blower or pour in place. I.H.E. Insulation Co., 600 Southern Artery, Quincy, next to Diane's 471-5777 12/4

Water Bed

New Queen size waterbed, never opened. 10 year warranty, walnut stained pine frame. Headboard, deck, pedestal, mattress, liner, heater. Originally $330., now only $199. 828-1662 10/16

Fine Leather Handbags

Up to 80% Savings. Factory open only Saturdays 9-3 Hope Lane Bag Co., 192 Walnut St., Neponset Circle. Call 288-7800 for easy directions. 11/6

Knapp Shoes

$10 off factory price. Order from your home, office or shop. Men's and women's shoes. Call Roger Westhaver, Knapp Shoe Counselor 479-9035

10/30

Leather Goods

Quality handmade leather goods. Western hats, bags, belts, buckles etc. At Cow's Donation Leather 41A Franklin St. Quincy.

12/11

INSTRUCTION

Guitar Lessons

By Professional Guitarist and Teacher. All styles, all ages. 773-3588.

10/23

Music Lessons

Professional Instruction
DRUM PIANO GUITAR
BRASS REEDS
WOLLASTON MUSIC CENTER
27 Beale St., Wollaston
Call 773-5325

LEGAL NOTICE

COMMONWEALTH OF MASSACHUSETTS
Norfolk, ss. Probate and Family Court

No. 80F2416E1
Notice of Appointment

To all persons interested in the estate of CATHERINE ELCOCK late of Quincy, in the County of Norfolk. And to the Attorney General of said Commonwealth, if required.

A petition has been presented in the above captioned matter of a certain instrument purporting to be the last will of said deceased praying that RONALD J. SAAD of Quincy, in the County of Norfolk and CARROL E. FIX of Quincy, in the County of Norfolk be appointed Executors named in the will without sureties on the bond.

If you desire to object to the allowance of said petition, you or your attorney should file a written appearance in said Court at Dedham on or before ten o'clock in the forenoon on 12/17/80.

Witness, ROBERT M. FORD, Esquire, First Judge of said Court at Dedham, the Twenty-fifth day of September in the Year of Our Lord One Thousand Nine Hundred and Eighty.

THOMAS PATRICK HUGHES,
Register of Probate

10/2-9-16/80

FIGHT MUSCULAR DYSTROPHY

SERVICES OFFERED

Wollaston Fuel & Burner Service

WE SERVICE
oil burners
oil heating systems
gas heating systems
all motor & controls
all hot water problems
air conditioning

WE INSTALL
oil burners
oil fired boilers
gas fired boilers
enertrol-computor
energy savings - vent damper
oil burners cleaned

773-3443
42 St. Ann's Road
President Jerry LaFlamme
Former Serviceman of
General Automatic Heating

AN AUTHORIZED ENERTROL DEALER
All Work Guaranteed 12/4

★On The Level★ CARPENTRY

- Remodeling Repairs
- Finish Work Rough
- Interior Exterior
- Kitchen Cabinets
- Formica Counters

Glenn J. Penella
479-8842 [After 6:00]
FREE ESTIMATES
10/23

ABC PAINTING

Interior & Exterior
Call Steve Ustach
471-3415 268-0294
aft. 5 p.m.
Free Estimates
10/23

JAY'S TREE REMOVAL

DONE BY TRAINED EXPERIENCED PERSONNEL
Free Estimates - Insured
LOW, LOW RATES
CALL
843-6115
10/16

Your South Shore Headquarters For
Appliance Service
ON ALL MAJOR APPLIANCES
HANCOCK TIRE & APPLIANCE
115 Franklin St., So. Quincy
472-1710 T.F.

SNOW PLOWING

Driveways AND **Parking Lots**
Free Estimates
Call Rob
328-9787 or 828-0043

Green & Growing Landscaping Service

"Our name says it all"
High Quality Work
Reasonable Prices
CALL 472-1463 11/6

Save!! Wallpapering & Interior Painting

High hallways & celings done at reasonable rates & FREE estimates. Also apt. maintenance available. Call 472-1310 after 4 p.m.
10/30

I Buy Anything

Old, new, used. Sondra's Antiques 210 Washington St. Quincy 471-1038 12/18

SERVICES OFFERED

✓Check With Us First For Equity and Home Improvement Loans

Loans for All Purposes
Low Rates ...WEYMOUTH
Fast Service
SAVINGS BANK
337-2700
"The Only Bank You Will Ever Need"

Hall For Hire

Weddings, showers, meetings, banquets. Elks Home. 1220 Hancock St., Quincy.
472-2223 T.F.

Larry's Home Repair

Interior - exterior painting, scroll ceilings, gutters, roof repairs, and property maintenance. 328-8735, 659-7471.

T.F.

R.A. French Appliance

Over 20 yrs experience. Refrigerators - Air Conditioners, Washers, Dryers all makes. Guaranteed Repairs, Reasonable rates. 331-4034.

11/27

CHARLES R. MADDEN

Carpenter & Builder
Lic. No. 2405 Insured
Tel 328-5928
Free Estimates

Clean Chimney Safe Chimney

Kimball Brothers
Professional Chimney Cleaning
Free Estimates
Fully Insured
767-4834 10/30

Save Gas and Money ... shop locally.

Landscaping

Design, Lawns, Planting
WHITTEMORE BROS.
471-8824
Chain Link & Wood Fences

Keys Made

Locksmith on Duty
GRANITE CITY HARDWARE
86 Washington St., Quincy
479-5454

T.F.

FREE

Pickup, delivery, estimates.
We repair all makes of vacuums
SCISSORS SHARPENED
Regular 89¢
Pinking $1.25
Electrolux Bags
14 pkg. $3.88 5 pkg. $1.33
Sales and Service
A & T VACUUM
25 Beale St., Wollaston
479-5066 T.F.

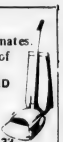

Hall For Rent

North Quincy K. of C. Building. 5 Hollis Ave. For information please call
328-0087 T.F.

HOME OWNERS RATES ARE LOWER: If you have a basic Homeowner's policy for $30,000 and are paying more than $141.00 a year. Call 479-4242 at once. Rutstein Insurance Agency. T.F.

Kevin McGillvray
Siding & Roofing
Please see our ad elsewhere in this paper.
or Call 472-3616
10/30

INDEX FOR CLASSIFIED

CHECK ONE

- ☐ Services
- ☐ For Sale
- ☐ Autos
- ☐ Boats
- ☐ For Rent
- ☐ Help Wanted
- ☐ Pets, Livestock
- ☐ Lost and Found
- ☐ Real Estate for Sale
- ☐ Real Estate Wanted
- ☐ Miscellaneous
- ☐ Work Wanted
- ☐ Antiques
- ☐ Coins and Stamps
- ☐ Rest Homes
- ☐ Instruction

The Quincy Sun

MAIL TO: QUINCY SUN, 1372 Hancock St., Quincy 02169
PAYABLE IN ADVANCE. Cash must accompany order

Enclosed is _____ for the following ad to run ___ times

COPY: _____

_____

_____

_____

Single Rate: $2.90 for one week, up to 20 words, 5¢ each additional word
Contract Rates: $2.75 per week, up to 20 words for three or more insertions of the same ad.
10 consecutive issues $2.50 per week.
No refund will be made at this contract rate in the event of cancellation
Deadline: Tuesday, noon
Please include your phone number in ad.

QHS Band Greets Carter

The Quincy High School band was scheduled to welcome President Carter to Boston yesterday (Wednesday) morning at Logan Airport.

The band has, in recent months, also performed for presidential candidates Ronald Reagan and Ted Kennedy during local campaign stops, noted School Supt. Lawrence Crocker.

The Quincy High and North Quincy bands were also among many bands performing during last October's visit of Pope John Paul II to Boston.

The Quincy High Presidents have, for several years, been one of a handful of bands permitted by the White House to use the Presidential Seal, said Creedon.

Carter Signs Bill

Two Year Wait Seen For First Parish Church Funds

Federal funds may be available for the rehabilitation of historic First Parish Church in about two years, according to Sen. Paul D. Harold (D-Quincy).

President Carter signed the bill Friday permitting the U.S. National Parks Service to take over and maintain the 152-year-old church structure in downtown Quincy.

All that remains now is for the U.S. attorney general to work out an agreement that will permit current parishioners to worship there without violating church-state restrictions.

"Realistically," said Sen. Harold, "we can expect negotiations between church and federal officials to last no more than one year with federal funds being available in the next budget cycle, which would be in two years."

Harold, along with Cong. Brian J. Donnelly (D-Dorchester), have been instrumental in the drive to have the church, which is in need of an immediate $600,000 for repairs, taken over by the federal government.

"Cong. Donnelly deserves special recognition for his extra-ordinary efforts," said Harold. "He made this bill a priority and can truly be called one of the biggest boosters for historic Quincy."

Harold said he was notified of the signing by Carter campaign headquarters in Boston on Thursday "but I was still skeptical until I received official notification from Washington late Friday."

The senator also said he contacted Sen. Edward M. Kennedy Friday to urge him to use his influence as chairman of the Senate Judiciary Committee to insure that the law does not get bogged down in the attorney general's office.

The federal takeover of First Parish Church completes the Park Service protection of the Adams sites in Quincy, including the Adams Mansion and the Adams Birthplaces.

The next step, according to Cong. Donnelly, is construction of a visitors' center to tie the three sites together for the benefit of tourists.

Licenses Must Be Paid For In 30 Days

The Quincy License Board unanimously approved a resolution Tuesday whereby any license granted by the board that is not paid for and picked up within 30 days will be automatically rescinded.

The resolution is effective immediately. Any individual who's license is rescinded must re-apply for the license.

The resolution was submitted by Fire Chief Edward Barry, and seconded by Police Chief Francis Finn.

City Clerk John Gillis explained the board felt the resolution was necessary because some people never pick up new licenses.

WEYMOUTH SAVINGS BANK

EAST BRAINTREE BANKING CENTRE

It's Our Birthday Month

But You Get The Gifts!

Thanks for making us Your Financial Banking Centre

382 Quincy Ave., East Braintree

24 Hour Automated Bank Teller/Girl Friday
Fully Automated Teller Services
24 hrs a day 7 days a week

Free N.O.W. Checking Plus 5% Interest
No service charge
No minimum balance

Early and Late Hours
Lobby -
Monday - Friday 10 a.m. - 5 p.m.
Tuesday Evening 6 p.m. - 7 p.m.
Saturday Banking 9 a.m. - 1 p.m.

Mortgage & Other Loans Low Rates/Fast Service
Consumer, Home Equity, Auto
Personal, Mass. Higher Education
Home Heating.

Banking Centre for Money Market Certificates
2½ year certificates
12.424% Effective Annual Yield on 11.55% Oct. 16 Oct. 29
$500 Minimum Deposit
Interest rate at purchase constant for duration of term. Federal regulations require substantial penalty on withdrawal prior to maturity. If interest and principal on deposit, interest compounded continuously.

Drive Up/Walk Up Open Early and Late
Monday - Friday 8:30 a.m. - 6 p.m.
Tuesday 8:30 a.m. to 7 p.m.

6 Month Term Certificates
12.035% Effective Annual Yield on 11.531% Oct. 16 Oct. 22
$10,000 Minimum Deposit
Federal regulations prohibit compounding of interest. Withdrawal of principal not permitted prior to maturity. Offer subject to withdrawal without notice.
Equivalent rate based on renewal of principal & interest at end of six months at the same rate.

Free Parking
Plenty of Free Parking anytime of the day for our customers convenience.

FREE DRAWINGS AND MORE
FREE REFRESHMENTS
FREE GIFTS

Offer subject to withdrawal - all deposits insured in full

The Celebration Starts Now!!!
Come in and Register for our FREE Birthday Drawing
MILLIONAIRE FOR A DAY
Win 12% Interest On One Million Dollars For A Day
Interest @ 12% based on 365 days

SAVINGS BANKS OF MASSACHUSETTS · ALL DEPOSITS INSURED IN FULL ·

It's Apple Time Again Come In And Help Yourself To A Big, Red, Juicy Apple

wey-bank WEYMOUTH SAVINGS BANK

372 Quincy Ave. Braintree 843-3008
47 Washington St. Weymouth Landing

You Do A Lot Better At...
843-3008
337-2700

383 Bridge St. North Weymouth
295 Washington St. Weymouth

PETE's Olde Tyme Butcher Shop
Quality Meat
Cut To Order
FREEZER ORDERS
Large or Small
Call for Details
328-1259
416 Hancock St., No. Quincy
(Next to Billings Road)

Thomas Crane Public Library
40 Washington St.
Quincy, Ma. 02169

Asbestos Dumpi **Says Ricciuti - Page 3**

The Quincy Sun

15¢

Vol. 13 No. 4 Thursday, October 23, 1980

ENCOURAGING MESSAGE from billboard firm Ackerley Communications of Boston has dominated the Quincy Center steetscape in recent weeks.

(Quincy Sun Photo by Rick Matthews)

Council Oks Rezoning Of Phipps St. Area

The City Council Monday night passed the controversial rezoning order that would effectively ban multi-family housing from Phipps St. in Quincy Center.

The order, passed unanimously, changes the zoning of Nos. 61 to 193 from Residence B to Residence A.

At an earlier hearing, Kevin Madden, counsel for the Cavicchi family, which owns property at 118-120 Phipps St., threatened to take the matter to court if the street was rezoned.

He said the Cavicchis stand to lose $30,000 in property value in the rezoning.

The controversy started when the Quincy Housing Authority sought the property at 118-120 Phipps St. for the development of low income apartments.

Nearby residents, 270 strong, petitioned for the zoning change to preserve the single family residential character of the street.

Private Bids Sought To Operate Cemeteries

The city is making another try to interest private contractors in the job of maintaining and operating its cemeteries, including Mt. Wollaston and Pine Hill.

Public Works Commissioner James J. Ricciuti issued the call for bids on the proposal, the bids to be opened in his office, Wednesday, Oct. 29 at 10 a.m.

An earlier attempt to elicit bids in September fell short when it was deemed that the few companies to answer the call were too small to handle the assignment properly.

Supt. J. Vincent Smyth, whose Cemetery Department operates on a $272,000 budget, said that none of its 22 employees would lose their jobs if the work is farmed out to a private contractor.

Recently, the Public Works Department has farmed out street sweeping, rubbish collections and the city dump to private contractors in an effort to cut expenses.

Service Seen By 1982

Cable TV Contract Goes Out To Bid

By TOM HENSHAW

The city is accepting bids from 12 companies to wire up a potential 21,000 homes for cable television and indications are that the job will be finished by the fall of 1982.

Mayor Arthur H. Tobin issued the final specifications for the bidding Tuesday and the dozen eligible companies will have 30 days, or until 4 p.m., Friday, Nov. 21, to submit their bids.

Hearings by the Mayor's Advisory Committee on Cable TV probably will start after the first of the year, Tobin said, and he will be in a position to issue the license before the end of March.

The company then has 12 to 18 months to wire up the city.

Originally, there were 13 companies that submitted preliminary bids but one of them, Teleprompter Corp., became ineligible when it was taken over by Westinghouse Corp.

A company cannot own a cable franchise in an area that is served by a TV station which it also owns and Westinghouse owns WBZ-TV, Channel 4, in Boston.

The specifications for the Quincy cable franchise requires that the system have a minimum capacity of 87 channels, 52 residential and 35 institutional for schools and public facilities.

The specs also provide that:

- "All schools, public, private, and parochial (including Quincy Junior College and Eastern Nazarene must be provided with service at no charge (and) all schools should be connected by the institutional network at no charge."
- "Once initial rates are established, no increases will be granted for a period of two years from first activation of customer service."
- "The system must include capability to provide for communication services of the future, such as security and fire alarms, medical alert devices, education feedback, audience surveys and other two-way services as they are developed."
- "The licensee will be required to produce and cablecast a minimum of 12 hours per week of local programming, exclusive of access channel programming."
- The licensee shall provide one local origination channel, one educational channel, one government channel and three

(Cont'd on Page 16)

Sewer Use Charge Torpedoed

Tax Rate (Up $20 - $25) Expected In 10 Days

Chief Assessor John P. Comer was scheduled to go into the State House yesterday (Wednesday) seeking certification of unpleasant news for Quincy taxpayers — a $20 to $25 rise in the tax rate.

Comer said the tax rate for fiscal 1981 could be set in a week to 10 days but it was all up to the State Department of Revenue and "I don't know what they will do in there."

Comer told the City Council Monday night that "we're talking somewhere between $20 and $25 tax rate increase" due to the fact that Quincy will have to raise some $68 million on the tax levy.

The 1980 tax levy was $62.3 million; the tax rate $224.

Comer estimated the $20 to $25 tax rise after the Council passed the $901,961 school energy budget and, for the second time, shot down Mayor Tobin's bid to institute a sewer use charge.

All that remained, Comer told the Council, was to put together the final valuation figures for the city, a job that was expected to take the assessors all day Tuesday.

He said the total valuaton of the city will be about $276 million, down $2 million from the last fiscal year due mostly to a court-ordered rollback of assessments on apartment houses.

Councillor Daniel G. Raymondi devoted a considerable part of the meeting trying to get either Comer or Auditor Charles L. Shea to admit that the Council saved taxpayers from a $60 tax rate increase by cutting Tobin's $112 million budget to $102 million.

"You're just playing games with numbers," an exasperated Comer told him and when Raymondi persisted the chief assessor added, "I just don't want to answer, that's all."

Councillor Francis X. McCauley led the assault that defeated the proposed sewer use charge, which would have taken the costs of the Sewer Department off the tax levy and made it an independent account.

Tobin sent three proposals for a user charge to the Council, including one that would have based the charge on water use. The Council rejected two and ignored the third.

The Tobin administration said that the sewer charge would have had an impact of $8 to $10 on the tax rate but Shea said that, due to the lateness of the fiscal year, it would have been only $3 in 1981.

It was the lateness of the request, said McCauley, that turned him against it.

"I think that most of us are afraid that what is happening tonight is premature," he said. "We're not turning anything down.

(Cont'd on Page 16)

Under Investigation

Adams Building Fire 'Very Suspicious'

A Monday night fire in Quincy Center's Adams Building was "positively of very suspicious origin," according to Deputy Fire Chief Carl Valenti.

"Because of the type of the burns at the origin of the fire, we're calling it very suspicious," Valenti said. "We found a heavy char outside an office door. Apparently some sort of accelerant-gasoline or alcohol-based was used. We haven't found any kind of accidental cause."

The one-alarm fire is still under investigation, Valenti said, and the state Fire Marshal has been notified.

Early estimates have listed $4,000 in damages, Valenti said, "but we know it's going to be a lot higher than that."

The fire, reported around 6:30, started at a second floor office and spread to some third-floor offices, Valenti said.

Water and smoke damage also closed at least three street-level businesses Tuesday morning - Blackwell Studios, the Patriot Lunch and John's Hair Styling.

The building is owned by Aspen Associates of Newton.

No one was injured in the fire, Valenti said.

The Quincy Sun

USPS 453-060
Published weekly on Thursday by
The Quincy Sun Publishing Company
1372 Hancock St., Quincy, Massachusetts 02169
Publisher and Editor
Henry W. Bosworth, Jr.

15¢ Per Copy - $6.50 Per Year - Out of State $8.50 Per Year
Telephone: 471-3100
Second-Class Postage Paid at Boston, Mass.
MEMBER NEW ENGLAND PRESS ASSOCIATION
The Quincy Sun assumes no financial responsibility for typographical errors in advertisements but will reprint that part of an advertisement in which the typographical error occurs.

HN Council To Honor 5 Residents Oct. 28

Five Houghs Neck residents will receive recognition at the 26th annual Honor Awards Night of the Houghs Neck Community Council Oct. 28 at St. Thomas Aquinas Hall, Darrow St.

Mr. and Mrs. Robert Kamb of 80 Bayview Ave. will receive the "Good Neighbors" Award. They were chosen for their work with young people at church, in sports, and school, and for their community-wide activities to improve the quality of living at Houghs Neck.

They have four children. Robert Jr. is a senior at Massachusetts Maritime Academy; Joseph, a member of the National Guard and a Quincy Jr. College student; Mary and Steven, Quincy High School students.

Mr. and Mrs. Henry Dondero of 29 Macy St. will be honored for their civic contributions. They also have worked with youth particularly in the Houghs Neck Teen Organization and Houghs Neck Youth Hockey, as well as the Houghs Neck Committee against Drugs and Alcohol. He is 1980-81 president of Atherton Hough PTA.

Mrs. Edythe Nigro, with seven children and 12 grandchildren, will receive an award for heroism. On Jan. 4, 1980, when the DiMarzio Skating Rink burned to the ground, she came out before dawn to awaken sisters Helen F. Lynch and Jeanne DiMarzio, who lived in an apartment at the rear of the rink, and took them to her home.

Deadline for reservations to the 6 p.m. dinner is Friday, Oct. 24. Tickets may be purchased from Mrs. William H. Connelly, Jr., banquet chairman; at the Houghs Neck Pharmacy, Manet Community Health Center, Patti's Beauty Salon, and from officers of the Houghs Neck Community Council. Arnold Beresen will be master of ceremonies for the presentations.

TIMEX®
Factory authorized Service Center
In and Out-of-Warranty Watches Repaired
Genuine TIMEX Energy Cells available
Rogers Jewelers
1402 HANCOCK STREET, QUINCY
773-3636

Quincy Hospital Offering:

Social, Psychological Treatment For Cancer Patients

By TOM HENSHAW

There is a lot more to treating cancer patients than just radiation, chemotherapy or surgery.

There is the social treatment to make them feel they are still part of the community in which they live; and the psychological treatment to make them feel that they still have some control over their own lives.

Both of those treatments, in addition to chemotherapy and surgery, are provided by the Oncology Clinic, a service that has been offered at Quincy City Hospital for the past two years.

In fact, it provides some of those services so well that a group from the Sidney Farber Clinic at Children's Hospital recently came by to look into its unique followup program.

It's essentially a two-person operation, Dr. Jorge Tello, medical oncologist — oncology means the study of tumors — and Mrs. Mary Concheri, oncology nurse.

They treat between 80 and 90 patients a month, all on an outpatient basis.

Most of them are pretty far advanced by the time they reach the hospital. Ninety-five percent are terminal.

"We try to get them home as soon as possible and back to a normal existence," says Dr. Tellor. "They come back at intervals for treatment."

Chemotherapy and most of the surgery take place at Quincy City Hospital. Radiology treatments are given at New England Medical Center in Boston or at Pondville Hospital in Norfolk.

Dr. Tello would like to see Quincy Hospital be able to handle radiation treatment as well.

"It is much better to treat at a community hospital," he says. "The family doesn't have to travel far. It's expensive to go to Boston. And here they see the same familiar people all the time."

If all the people in the Quincy area who are in need of cancer treatments were to come to Quincy City Hospital, Dr. Tello figures he would be seeing 75 to 100 a week.

"People don't realize that this is being offered here," he says. "We can provide most of the care that is needed."

Social and psychological treatments begin with the diagnosis of cancer.

"It takes the utmost in professional skill to tell a person that he has cancer," said Dr. William Cobb, director of medical education at the Hospital who oversees the Oncology Clinic.

"When Dr. Tello tells them," says Mrs. Concheri, "he also has a treatment plan. He tells them that too, which gives them some hope. That can change their attitudes."

While Dr. Tello coordinates and administers treatments, Mrs. Concheri handles the important followup work, some aspects of which are believed to be unique at City Hospital.

Thre are the telephone calls to their homes between treatments to see how they feel.

"It shows that someone is thinking of them," says Mrs. Concheri.

A person under treatment for cancer often has unusual problems.

For one thing, many people lose their appetites. A lot of them die, not of cancer, but of malnutrition. It is up to Mrs. Concheri to see that they eat right.

Many cancer patients lose their jobs because treatments take up too much of their work time. Mrs. Concheri, usually with the aid of a social worker, looks into that too.

Some of those who go into Boston for radiation therapy lack transportation. They are afraid to drive because radiation makes them ill. Mrs. Concheri arranges transportation.

"People ask why do we treat these patients if most of them are going to die," says Mrs. Concheri. "If you saw how much they enjoy each day, you wouldn't ask.

"We have one patient who wanted to be around for his high school class reunion Oct. 4. He made it. Now he has set a deadline for December. The time he is getting means to much to him."

An 86-year-old woman patient has breast cancer and a brain tumor. She herself asked, 'Why bother? Let me go. I've lived enough.' She has been getting radiation and chemotherapy — plus Mrs. Concheri's special treatment.

"She looks great," says Mrs. Concheri. "She is able to do a lot of things she was never able to do before. She is not cured but we are adding time and enjoyment to her life."

ONCOLOGY CLINIC at Quincy City Hospital is made up of Dr. Jorge Tello and Nurse Mary Concheri.

Grand Opening
Our NEW North Weymouth location
CUSTOM GLASS CO., INC.
360 Bridge St., N. Weymouth 337-3030
548 Pond St., Braintree 848-2522
Storm Windows Repaired
Plexiglass
Screens
Table Tops
FREE • FREE • FREE
10 Gallons Gas
With every Insurance Windshield Replacement
Mirror Work A Specialty
Windshields Replaced
Free Loan-a-Car Available
Insurance Company Approved
Stop in for your FREE GIFT
FREE ESTIMATES
Low, Low, Prices
Will Measure and Deliver
Open evenings by appointment
Open all day Saturday
24 hr. service for Plate Glass 848-2522

FALL IS HERE
It's Time For
FALL CLEAN UPS
BULB PLANTING
TREE FERTILIZING (deep Root)
WHITTEMORE BROS.
LANDSCAPE & FENCE
471-8824

Kevin McGillvray

Siding & Roofing Contractor
Aluminum
Custom Trim
Lic. No. 964
Seamless Aluminum
Gutters
No Obligations
472-3616

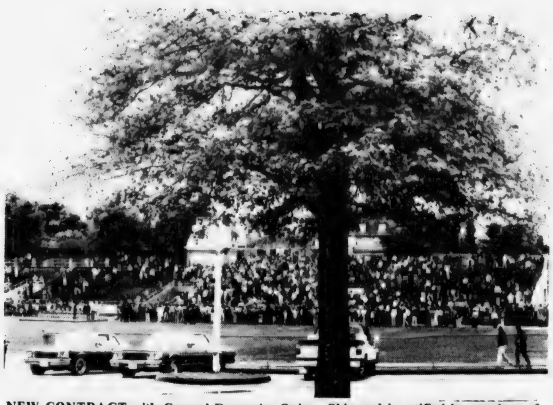

NEW CONTRACT with General Dynamics Quincy Shipyard is ratified by members of Local 5 on a 'split of the house' vote. Those in favor of the three-year pact stood to the right of the press box at Veterans Memorial Stadium and those opposed stood to the left.
(Quincy Sun Photos by Steve Grochowski)

NEGOTIATORS & OFFICERS of Shipbuilders' Union have a big smile after members of Local 5 accepted new contractor by a large majority. Left to right, Richard Brunco, negotiator; Roger Torrey, negotiator; Tony Svizzero, New England regional director; Arthur Durand, president of Local 5; Dick Piccuito, vice president and negotiator; and Emil Belanger, negotiator.

$2.20 Hike Over 3 Years

Local 5 Approves Contract, No Strike

For the first time in more than a decade there will be no strike for a new contract at the General Dynamics Quincy Shipyard.

Members of Local 5 of the Shipbuilding Workers Union voted overwhelmingly Sunday morning to accept a new contract that will give them a $2.20 hourly wage hike over three years.

"It was a show of confidence in the union leadership and the negotiators," said Arthur Z. Durand, president of Local 5. "The negotiators did their jobs right. It was a lot of hard work."

Agreement on the contract was reached at 1:30 a.m. Friday, an hour and a half after the old contract expired.

Durand said the vote to ratify the contract was 2,900-100. It was taken at Veterans Memorial Stadium by a "split of the house" vote with those in favor moving to one side and those opposed the other.

The new contract brings a $2.20 hourly wage increase over three years for mechanics and $1.70 across the board for those below the rank of mechanic, Durand said.

Mechanics will receive 70 cents and hour plus 10 cents cost of living allowance the first year, 50 cents and 20 cents cost of living the second, and 40 cents and 30 cents cost of living the third.

The top scale for a first class mechanic, currently $8.07 an hour, will go to $10.27 an hour in the third year.

Also in the contract are improved pension, health and dental benefits, including the lowering of the retirement age from 60 to 55.

The last two contracts for Local 5 were negotiated only after a 17-week strike in 1974 and a 13-week strike in 1977.

Vaccinate Pets

Dog Owners Warned Of Deadly Virus

All area dogs should be vaccinated against the deadly "Parvo" virus, warns Norfolk County Dog Officer Harold Robbins.

A severe breakout of the contagious disease has occured in nearby Middlesex County, according to Robbins.

Although deadly to dogs, the Parvo virus is not dangerous to humans. Symptoms are loss of appetite, vomiting, high body temperature, diarrhea, dehydration and general weakness.

The disease is transmitted through the feces and vomit of infected dogs.

Robbins urged all dog owners to have their dogs vaccinated and confined to their own yards.

A veterinarian should be contacted if the dog exhibits any of the virus symptoms.

The disease is usually fatal to dogs within two to seven days after symptoms are observed, unless a serum is administered.

'Rent-A-Cub' Program In Wollaston

Cub Scout Pack 21 of Wollaston is planning a "Rent-A-Cub" program with members of the pack available to clean yards, rake leaves, shovel snow and perform other services for Wollaston residents.

For more information, call James Blyth at 479-6516 or Edward Danna at 471-5532.

Found At Marina

Asbestos Dumping Fuss Exaggerated, Says Ricciuti

Publicity about illegally dumped asbestos at Boston Harbor Marina is really much ado about nothing, says Public Works Commissioner James Ricciuti.

There were only 15 bags - maybe a ton or two," said Ricciuti Tuesday morning. Television news accounts of the issue had reported a larger amount of asbestos Monday night.

The asbestos was discovered at the Marina last week and transported to the city dump Tuesday morning, Ricciuti said.

It's not known who dumped the asbestos in the Marina, although it appeared to have been there for at least several weeks.

While the original dumping of the asbestos was illegal, the city's moving it to the city dump was not, said Ricciuti.

"It was moved under a permit properly issued by the Public Works Department, as approved by the Quincy Public Health Department and as recommended by the DEQE (state Department of Environmental Quality Engineering)" Ricciuti said.

Health Commissioner Dr. Robert McKeogh had ruled the buried asbestos was not a health hazard, as it was not exposed to the open air.

DON'T MISS BACK PAGE

Attorney Services
ALAN H. SEGAL
175 Quincy Shore Drive, Quincy 328-6545
420 Washington St. Braintree 848-6272
General Practice
Criminal & Family Law
Personal Injury Claims
Real Estate
Wills & Trusts
NO CHARGE FOR FIRST OFFICE VISIT

a dog gone good bank

quincy cooperative
Main Office: 1259 Hancock Street
Quincy, Massachusetts 02169 • (617) 479-6600
Branch Offices: Braintree, Cohasset, Hanover

Edward Tolini Attending International Culinary Exhibition

WAR IS DECLARED
See Page 20

Edward V. Tolini, Culinary Arts Instructor in the Post-Graduate Division of Quincy Vocational-Technical School, has been selected to represent the Massachusetts Chapter of the Chef's de Cuisine at the International Culinary Exhibition in Frankfurt, Germany.

The Massachusetts Chapter of the Chef's de Cuisine is the local branch of the American Culinary Federation. The competition will include participants from all over the world, and will be in session for five days, beginning today (Thursday).

Tolini has selected a "cold presentation" as his entry at the exhibition. He has prepared two cold platters, each for eight people, as well as hors d'oeuvres for eight. The platters are Paupiette of trout in wine aspic stuffed with salmon mousse and ballotine of squab. Tolini has chosen a variety of poached eggs in aspic as his hors d' oeuvres entry.

William Trifone Re-Elected Cerebral Palsy President

William J. Trifone of 24 Mortimer Terrace, Quincy Center was re-elected president of Cerebral Palsy of the South Shore Area, at the corporations recent Annual Meeting.

Other officers elected:

First vice-president, Sabina Kavanagh, 24 Cottage Ave., Quincy Center; second vice-president, James R. McIntyre, 23 Sturtevant Rd., Quincy Center; treasurer, Craig MacPherson, Randolph; assistant treasurer, Joseph A. Donahue, 82 Crabtree Rd., Squantum; recording secretary, Mrs. Paul T. Perito, 1417 Quincy Shore Drive, Merrymount; corresponding secretary, Mrs. Deena Wier, 78 Hamilton Ave., North Quincy.

Trifone, a lifelong resident of Quincy, is Administrative Assistant at Huntington General Hospital in Boston.

Miss Kavanagh, owner of the Hanover Beauty Academy, has been involved in fund-raising activities for Cerebral Palsy of the South Shore Area, Inc.

McIntyre, former State Senator and Quincy mayor is Senate Counsel. As chairman of the organization's Legislative Committee, he has been instrumental in presenting legislation beneficial to the cause of Cerebral Palsy in the state legislature.

Craig MacPherson is budget manager of accommodations by the Howard Johnson Company.

Donahue is a local architect who designed the CP Clinic and other buildings in Quincy.

Mrs. Perito is a registered nurse and active in community affairs.

Mrs. Wier is the mother of a Cerebral Palsy son. She lectures at local colleges on problems of the care and management of a handicapped child from a parent's point of view.

The following new directors were elected for a three-year period ending June 30, 1983: Dr. Michael G. Caruso, Quincy dermatologist; Jeremiah J. Dacey, businessman, Dairy Products; John R. Donelan, Jr., Ph.D., Professor, Bridgewater State College; Sumner Rotman, M.Ed., Director of Vocational Education at the Cardinal Cushing School and Training Center, Inc., Hanover, Mass.; John J. Norton, retired state police officer and active volunteer in the Quincy RSVP Program.

The following present members of the board of directors were re-elected to another three year term of service ending June 30, 1983: Russell O. Barritt, Hon. Joseph W. Brett, George C. Fay, Dr. Harold F. Goodman, Charles G. Johnston, John J. Mahoney, Michael A. Sances, Mrs. Deena Wier.

Other members of the board of directors include: Dr. Joseph A. Ackil, Dr. Leo F. AmRhein, Jr.; William J. Carmichael, Anthony M. Famiglietti, Dr. Richard J. Finnerty, Dr. Saul Goldstein, Paul D. Harold, Dr. Philip I. Hershberg, Christopher F. Kennedy, A. Fred Lane, Dr. Douglas F. MacDonald, Diane Mackie, George B. McDonald, Dr. Charles D. Merrill, Francis A. Puccia, Bernie Reisberg, Dr. Alfred L. Roncarati, John J. Sullivan, Sr., William Thompson, Mayor Arthur H. Tobin, Fr. Joseph Valenti, S.J., former Congressman James A. Burke and Congressman Brian Donnelly, honorary members.

Fenno House Residents To Visit Newport

Fenno House residents will travel to Newport, R.I., Friday, Oct. 31, for lunch and a tour of two mansions.

The residents will leave by motor coach at 10 a.m. and arrive at The Pier Restaurant about noon.

Following lunch, the group will tour "The Breakers", built by Cornelius Vanderbilt to resemble a 16th century Italian palace, and "The Elms", built in 1901 as a summer residence for Edward J. Berwind, Philadelphia coal magnate.

Cash. Now.
With the price of gold, silver and diamonds at highest (or even declining) levels, now is the time to receive the most cash for yours.
We've been serving Quincy and the South Shore since 1942.
Rogers Jewelers
1402 Hancock street • Quincy, Mass. 02169
773-3636
Open Thursday & Friday until 9

Wollaston Music Ctr. and Hobby Shop
27 BEALE ST
WOLLASTON
773-5325
H.O. TRAIN Accessories

Need A Good Band?
For Your Christmas Party or Function
Call us "The Gliders" for quality LIVE music suited to your needs. Call Jack 826-3217 or Harry 472-1388.

The Treasurer

Of The Bank
Marjorie M. Wardrop
Marge has been with Presidential Cooperative Bank for 25 years. Marge's banking experience is an important consideration when you need advice in banking matters.
DAYLIGHT SAVINGS TIME ENDS OCT. 26th
Presidential Co-operative Bank
NO. 1 GRANITE STREET QUINCY
The Bank On The Corner
Open Saturdays 9 A.M. to 1 P.M.
CONVENIENTLY LOCATED IN THE HEART OF QUINCY SQUARE
773-2040 773-2041

Don't gamble with your eyesight
At Optometric Associates of Quincy we offer the finest in eye care for the entire family using the most modern equipment plus:
• Large selection of frames including the latest in designer frames
• Modern lab on premises
• Same day service on most prescriptions
• Senior Citizens 15% Discount (coupons excepted)
$10.00 OFF One Complete Pair Of Eyeglasses
One Coupon Per Purchase with this ad
EYE EXAMINATIONS
Sheldon Strauss, O.D.
680 Hancock St.
Quincy (Wollaston) 471-2300
OPTOMETRIC ASSOCIATES of QUINCY

A & J
UPHOLSTERERS & DECORATORS
Custom Upholstering & Slipcovers
Upholstering • Repairing Remodeling
Expert Workmanship
Complete Line of Decorator Fabrics
Upholstered Headboards
Upholstered Wall Covering
Redecorating for the Holidays?
Now offering 15% Discount on ALL our Fabrics
LAYAWAY FOR XMAS
Vinyl Recliner
$99.95
We Carry a Complete Line of Home Furnishings
Call for FREE Shop-At-Home 471-6819
Free Estimates - Free Pick-Up & Delivery
25A Beale St., Wollaston

OVER 2,000 PIECES OF BEDDING AVAILABLE!
MATTRESS
Liquidation Sale
☆ MATTRESSES!
☆ BED FRAMES!
☆ HEADBOARDS!
☆ COTS!
☆ BOX SPRINGS!
☆ BRASS BEDS!
☆ WATER BEDS!
☆ STORAGE BEDS!
EVERYTHING MUST GO!
SAVE 20% TO 60%
TWINS
3/4 SIZE
FULL
QUEENS
KINGS
After 27 Years, Siesta is moving! We're Helping to Make Room for Quincy to Grow! All Inventory Must Be Sold at LOWER THAN SALE PRICES! Don't Wait!
• FOAM • POSTUREPEDIC • SEALY • SERTA
• BODY PEDIC • PERFECT SLEEPER
• Bring Your Station Wagon! • Maximum 60 Day Lay-a-Way
QUINCY STORE ONLY
221 Parkingway, Near School St. 479-5119
Between Paperama and Quincy Lobster
Free Parking in Front of Store
NO PRICES QUOTED ON PHONE.
SLEEP BETTER LIVE BETTER
master charge
VISA
MON., WED., THURS., FRI. TILL 9 P.M.
TUES. & SAT. 9:30-5
FREE LAYAWAY — ASK ABOUT FREE FINANCING — DELIVERY ARRANGED
Siesta SLEEP SHOPS
Since 1953 - Largest Mattress Speciality Chain

Mrs. Ella M. McIntosh Celebrates 90th Birthday

MRS. ELLA M. McINTOSH

Mrs. Ella M. McIntosh of 299 Whitwell St., Quincy Center, celebrated her 90th birthday Sunday at a family dinner party at P.J.'s, Scituate.

Mrs. McIntosh is the wife of late Quincy Mayor David S. McIntosh and she has lived in Quincy for 85 years.

Her family includes a son David B. MacIntosh of Quincy; three grandchildren, David B. MacIntosh Jr., of West Yarmouth, Mrs. Nancy E. Paul of Holden, Robert B. McIntosh of Quincy; and four great-grandchildren, Heather and Lisa MacIntosh of West Yarmouth, and Jennifer and Daniel Paul of Holden.

She is a member of Bethany Congregational Church, past matron of Quincy Chapter Eastern Star #88, past deputy grand matron of the Grand Order of the Eastern Star and a member of the Quincy Chapter Jewel Club.

The former Ella Mae of Worcester, she enjoys good health and still maintains her own home, despite her 90 yrs.

Mr., Mrs. Joseph F. Sullivan Parents Of Son

Mr. and Mrs. Joseph F. Sullivan of 341 Quarry St., West Quincy, are parents of a son, Joseph Francis, their first child, born Sept. 10, at St. Margaret's Hospital for Women, Boston.

Grandparents are Mr. and Mrs. Stephen F. Montani of 26 Rose St., Milton; and Mr. and Mrs. Edward J. Sullivan of 858 East 4th St., South Boston.

Great Grandparents are Mr. and Mrs. Stephen Montani of 395 Quarry St., West Quincy; and Mrs. Margaret A. Mayhew of 26 Rose St., Milton.

Donna Manolakis Bride Of Charles A. Rumble

MR. and MRS. CHARLES A. RUMBLE

Mr. and Mrs. Charles A. Rumble were married recently by Fr. Phillip Sakellson during a double ring, Greek wedding ceremony at St. Catherine's Church, Wollaston.

The bride is the former Donna M. Manolakis, daughter of Mr. and Mrs. Micheal Manolakas of 276 Belmont St., Quincy. A graduate of North Quincy High School, she is employed by Healthco, Boston.

The bridegroom is the son of Mrs. Marie Rumble of 16 Weeden Pl., South Quincy, and the late Mr. Russell Rumble. A graduate of Quincy Junior College, he is attending Northeastern University and is employed by Westinghouse, Hyde Park.

Maid of honor was Mary Ann Dooner of Dorchester. Bridesmaids were Angela Manolakis, Debra Manolakis, Kelly Dennehy and Milissa Glynn, all of Quincy; Ann Raso of West Roxbury and Christine Merlino of Weymouth.

Best man was Anthony Rumble of Quincy. Ushers were Micheal Manolakis, James Manolakis, Peter Delgado and Charles Zacharias, of Quincy; Robert Huxley of Weymouth; and Steven O'Reilly of Dorchester.

Flower girls were Jennifer Bynarowicz of Quincy and Karen Merlino of Weymouth.

Ring bearers were Steven Manolakis of Quincy and John Merlino of Weymouth.

A reception was held at Vera Cruise Knights of Columbus Hall, Randolph.

Following a wedding trip to Aruba, the newlyweds are making their home in Quincy.

'The Good Old Days' Program For Quincy Women's Club

Margaret M. McPherson of the Boston Gas Company will present a program "The Good Old Days!! Or Were They?" with slides Tuesday Oct. 28 at 2 p.m. at the clubhouse, 148 Presidents Lane, Quincy.

Mrs. Robert C. Welch will preside at the business meeting. A coffee hour will precede the meeting.

Hostesses will be members of the Public Health Committee Mrs. Albert L. Grahn, chairwoman, and the International Affairs Committee, Mrs. Zolton Herbai, chairwoman assisted by:

Mrs. Ernest B. Bizzozero, Miss Edith Cameron, Mrs. Joseph P. Carella, Mrs. T. Vincent Corsini, Mrs. Frederick P. Contanza, Mrs. Madelyn Faunce, Mrs. Robert O. Gilmore, Mrs. Jospeh B. Grossman, Mrs. Frank Holzer, Mrs. Chester MacLeod, Mrs. John McGowan, Mrs. Nicholas Papani, Miss Marion Rogers, Mrs. John T. Saunders, Mrs. Frederick Thomas, Mrs. John Vergobbi and Mrs. Welch.

The Art Committee, Mrs. John Rennie, chairwoman will have a Boutique table. Pourers will be Mrs. William Dallgren, Mrs. Rosalie Doherty, Mrs. Madelyn Faunce and Mrs. Arthur Shattuck.

A Halloween social and card party will be held Thursday Oct. 30 at 1 p.m.. Mrs. Alan C. Heath is chairwoman.

Mr., Mrs. Robert Hill Parents Of Son

Mr. and Mrs. Robert E. Hill, Jr., of 264 Furnace Brook Parkway, Quincy, are parents of a son, Matthew Bernard, their first child, born Sept. 25, at Boston Lying-In Hospital.

Grandparents are Mr. and Mrs. Bernard Y. Mattson of 33 Young St., North Quincy; and Mr. and Mrs. Robert E. Hill of 309 Beale St., Wollaston.

Rice Eventide Auxiliary To Hear Board President

The Quincy Auxiliary of the William B. Rice Eventide Home, 215 Adams St. Quincy will meet Monday Oct. 27 at 2 p.m.

Guest speaker will be Robert Dwyer, president of the board of directors of the William B. Rice Eventide Home. A question and answer period will follow.

Mrs. W. Robert Kilbourn will preside at a board meeting at 1 p.m. Mrs. Donald MacKenzie, Mrs. Albert Bailey and Mrs. Alfred T. Knapton will greet members and guests.

Following the program refreshments will be served by Mrs. Robert Blair and members of the hospitality committee.

The Pre-Christmas Bazaar will be held Nov. 24 at 1:15 p.m. The Codman English Handbell Ringers will entertain. Refreshments will be served throughout the afternoon.

Lutheran Church Women Plan Rummage Sale

A rummage sale sponsored by the Lutheran Church Women will be held Thursday, Oct. 20, 6 to 9 p.m. at Faith Lutheran Center, 65 Roberts St.

Coffee will be served.

Classes Starting

Enroll Now!!

QUINCY BEAUTY ACADEMY
30 Franklin St.
Quincy
LEARN HAIR DESIGN

- CO-ED
- STATE LICENSED
- UNISEX STYLING
- PLACEMENT ASSISTANCE FOR GRADUATES
- STUDENT FINANCIAL ASSISTANCE AND BASIC EDUCATIONAL GRANTS AVAILABLE
- DAY, EVENING AND PART TIME CLASSES
- NATIONALLY ACCREDITED BY THE COSMETOLOGY ACCREDITING COMMISSION
- APPROVED FOR VETERAN TRAINING

NEW SKIN CARE PROGRAM
Call For Free Brochure 471-1440

Haircutting with Atmosphere

MALES $7.50 Reg. $10.
Tuesday & Thursday Specials
BLOW CUT Including shampoo

FEMALES MONDAY SPECIAL $10
WASH-CUT-BLOW DRY

Permanent Individual Eyelashes Reg. $15. Special $12.50
Ear Piercing $7.50 incl. studs
FACIALS $11.50 "An hour of Luxury"
Manicure $ 5.00

Hairplace One & Two
cor. Hancock & Chestnut & Maple Sts.
1-3 Maple St., Quincy 472-1060
OPEN Monday, Thursday Evenings

A Touch of Class
Claire Cooledge's

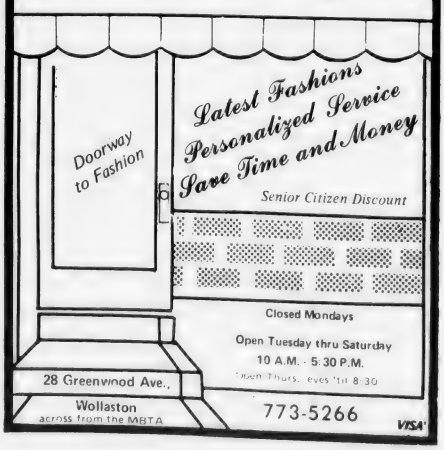

28 Greenwood Ave.,
Wollaston
across from the MBTA
773-5266

Save Gas and Money ... shop locally.

BRA-WEY FLORIST
94 Washington St.
Weymouth
337-0288 337-0289

INSTANT COLOR
PASSPORT PHOTOS
McIntire's Studio
679 Hancock St., Wollaston
Closed Monday Tel: 479-6888

MR. and MRS. BENJAMIN GELLERMAN
[McIntire's Studio]

Debra Oshry Married To Benjamin Gellerman

Debra Oshry of Quincy and Benjamin Gellerman of Sharon were married recently during a double ring ceremony at Chateau Garod, Brookline, where a reception was also held.

The wedding ceremony was performed by Rabbi Barry Rosen and Cantor Harold Lew of Temple Israel, Sharon.

The bride is the daughter of Mr. and Mrs. Leon Oshry of Quincy. A graduate of North Quincy High School, she is employed by Kemper Insurance Company, Quincy.

The bridegroom, son of Mr. and Mrs. Victor Gellerman of Sharon, is a graduate of Sharon High School. He attended Northeastern University and is employed as an auto mechanic and auto body repairman.

Maid of honor was Claire Wilds of North Quincy. Bridesmaids were Bonnie Kennedy of North Quincy; Barbara Cataldo of Squantum; Becky Keenan of Quincy; Rita Serrilla of Wollaston; and Jacquelyn McNally of Braintree.

Best man was Alan Gellerman of Sharon. Ushers were Carl Oshry of Brockton; David Gellerman, Joseph Neiman of Sharon; Robert Best of Andover; and Charles Paglicco of Walpole.

Junior ushers were Gary Oshry and Marc Oshry of Brockton.

Jessica Cohen of Galthersberg, Md., was flower girl, and Daniel L. Gellerman of Sharon was ringbearer.

Following a wedding trip to Bermuda, the newlyweds are making their home in Brockton.

Quincy Women's Club Plans Halloween Social

Mrs. Robert C. Welch, president, announces the Halloween social and card party will be held Thursday, Oct. 30 at 1 p.m. at the clubhouse, 148 Presidents Lane, Quincy.

Mrs. Alan C. Heath is chairwoman assisted by Mrs. Welch, Mrs. John Kelley Jr., Mrs. Theodore Buker, Mrs. Rosalie Doherty, Mrs. Richard W. Forrest, Mrs. Lemuel Kirkpatrick, Mrs. Charles LeVine, Mrs. Rupert Libby, Miss Helena F. McCormick, and Mrs. Edgar Mills-Price.

Mrs. Charles LeVine announces the next fund raising event will be a rummage sale Friday, Nov. 7 from 6 to 8 p.m. and Saturday, Nov. 8 from 9 a.m. to 1 p.m.

NQHS Class Of 1970 Planning Reunion

The North Quincy High School Class of 1970 will hold its 10th year reunion Friday, Nov. 21, at Lantana's Randolph.

For more information, call class president Michael Martin at 328-0246.

Derringer
The Florist
389 Hancock St.
Quincy
328-3959
Since 1900

ENGAGED -- Mr. and Mrs. Edmund J. Cotter of Quincy announce the engagement of their daughter, Maureen Anne, to Raymond F. Zeoli, son of Mrs. Barbara Zeoli of Centerville and the late Mr. Guido Zeoli. Miss Cotter is a graduate of North Quincy High School and Aquinas Junior College. She is employed by the Boston law firm of Gaston Snow and Ely Bartlett. Mr. Zeoli is a graduate of Weymouth North High School and served in the U.S. Army. He is attending New England Institute of Arts and Sciences and is employed by Keohane's Funeral Home, Quincy. A June, 1981 wedding is planned. [Ed Cotter Photo]

Social

1975 QHS-VoTech Reunion Nov. 14

The Quincy High School and Quincy VoTech Class of 1975 will hold its fifth year reunion on Friday, Nov. 14 at Sons of Italy Hall, 120 Quarry St., West Quincy.

A 7 p.m. cocktail hour will be followed by dinner at 8 p.m. There will be entertainment until midnight.

Tickets must be purchased by Nov. 4. Checks or money orders should be mailed to Class of '75 Reunion, Box 400, Weymouth, MA, 02188. For more information, call 479-6959 or 471-4042.

LOVE IS . . . a perfect wedding at the Golden Lion Suite

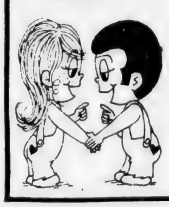

Speak to Terry Stracco - She's our rental agent - specializing in complete wedding package plans and all other occasions. The Golden Lion Suite accommodates up to 300. The Venetian Room up to 150 guests. Give Terry a call for an appointment for your reservation. New brochures are available. (air conditioned)
CALL Quincy Sons of Italy Social Center
120 Quarry Street, Quincy, MA 02169
NEW NUMBER is 472-5900

OCTOBER SPECIALS
PERMS $15.00 Reg. $22.50

Tues., Wed., Thurs. Specials
Shampoo & Set..... $4.00 Sr. Citizens.... $3.00
Shampoo, Cut & Set..... $7.50 Sr. Citizens..... $5.50
Permanent.. from $11.00 from $9.25
Open Thursday night 'til 6:30. Closed Monday. Appointment or Walk-In Service
Call 472-3033
BARBARA'S Beauty Salon
1445 Hancock St., Quincy
2nd floor, Suite 204 above Rite Aid Pharmacy

MRS. CHARLES A. SMITH, JR. [McIntire's Studio]

Nancy E. Newcomb Married To Charles A. Smith, Jr.

Nancy E. Newcomb of North Quincy was married recently to Charles A. Smith, Jr., of Montclair during a double ring ceremony and nuptial Mass at Sacred Heart Church, North Quincy.

The ceremony was performed by Father Damian MacPherson, cousin of the groom.

The bride is the daughter of Mr. and Mrs. Robert A. Newcomb of 74 South Bayfield Rd., North Quincy. She is a graduate of Sacred Heart High School and Quincy Junior College.

The bridegroom, son of Mr. and Mrs. Charles A. Smith of 27 Montclair Ave., Montclair, is a graduate of North Quincy High School. He is attending Northeastern University and is employed as a computer operator for the Federal Reserve Bank of Boston.

Maid of honor was Patricia Newcomb of Quincy. Bridesmaids were Ann Smith, Mary Foy and Elaine Harkins of Quincy; Debra Pusateri of Holbrook; and Joan Hickey of Clearwater, Fla.

Best man was Robert McDonough of Quincy. Ushers were Thomas Piscatelli, John Newcomb and Bernard Holleran of Quincy; James Downey of San Francisco, Ca.; and Lt. Robert Newcomb, Jr., of Fort Banning, Georgia.

A reception was held at Sons of Italy Hall, Quincy. Following a wedding trip to Hawaii, the newlyweds are making their home in Quincy.

Plan Ahead for the Holiday Season

Our lay-away plan is the perfect way . . . . as little as 10% will hold the selection of your choice.
We Care Harts fine jewelers
1422 Hancock St., Quincy, MA. 02169
Financing Available
[617] 773-2170

Whitey's BAKERY

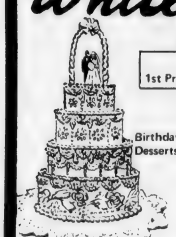

Mass. Retail Bakers Assoc.
1st Prize Winner for Wedding Cake Decoration
Your Wedding Will Be Better With A Cake From Whitey's
Birthday, Shower and Anniversary Cakes, Frozen Desserts, Ice Cream Rolls, Ice Cream Cakes and Tarts
27 Washington St.
Weymouth Landing
337-1471
This Week's Special
FREE Buy 1 dozen Cookies at our Reg. Price 1.44 Doz.
Get Half Dozen FREE!
Your choice: Sugar, Chocolate Chip or Peanut Butter
From Thurs. Oct. 23 to Wed. Oct. 29
OPEN DAILY 6:30 A.M. TO 6 P.M., SUN. 7 A.M. TO 2 P.M.

HONORED – Mrs. Muriel Bonney (second left), was honored Sunday at a reception at Houghs Neck Congregational Church in honor of her more than 25 years as a church school teacher in the senior high department. Former students and parishioners attended the reception and a scholarship was established in Mrs. Bonney's name. From left, Rev. M. Alice Corea, a minister at the church; Mrs. Bonney; Mrs. Donald Bishop, Mrs. Bonney's daughter; and Rev. Dr. Peter Corea, also a minister at the church.

(Quincy Sun Photo by Rick Matthews)

Mrs. Willard Bonney Honored At HN Church

Former students from New Jersey, New Hampshire, Cape Cod and the Quincy and South Shore Area, honored Mrs. Willard E. (Muriel) Bonney for her long career as a church school teacher at a reception Sunday, at Houghs Neck Congregational Church.

She began teaching in 1917 and during her long career with the young people in Houghs Neck, she developed a close relationship with her students. Over the years her students have formed two social groups called the Bonney Lassies which still continue to meet as a fellowship.

Present with Mrs. Borney at the reception were her sisters, Mrs. Addie Teuton and Mrs. Dorothy Hubbell and her daughter, Mrs. Donald Bishop.

The reception was sponsored by the Junior Bonney Lassies and the Board of Christian Education as part of the church's observance of the 200th Birthday of the Sunday School movement throughout the world.

Mayor Arthur H. Tobin, and Mrs. Tobin, a member of the Bonney Lassies, presented Mrs. Bonney with a Certificate of Appreciation for enriching and inspiring several generations of young people and encouraging them in the Christian life. The Reverend M. Alicia Corea presented Mrs. Bonney with a Friendship Book which included letters from her former students. She also announced the establishment of the Muriel Bonney Scholarship to benefit young people in the church who pursue higher education. A prayer of affirmation and benediction was given by Dr. Peter V. Corea.

The Committee planning the reception included:

Martha C. Chase, M. Alicia Corea, Carol Lee Griffin, Shirley M. Harrington, Robert L. Johnston, Joan M. Kirby, Pamela M. Praetsch, and Shirley M. Tobin. Miss Marjorie L. McAllister and Mrs. Stuart Zibell handled the guest book, Mrs. William G. Shaw and Miss Joan M. Kirby were greeters. Among the pourers were Mrs. Anne Baxendale, Miss Gloria M. Brummitt, Mrs. Robert Allan, Mrs. Robert Gordon, Miss Jane Griffin, Mrs. Waymon Giggey, Mrs. Robert L. Johnston and Mrs. Ben E. Neill. Flowers were provided by Mr. Robert M. Trubiano, Mrs. David R. Johnston and Mr. and Mrs. Gilbert Greenlaw.

Retired Teachers Association To Celebrate 30th Anniversary

The Quincy Retired Teachers Association will observe its 30th anniversary Oct. 29 with a celebration at the Neighborhood Club, Quincy Center.

The group has grown from 19 charter members in 1950 to over 300 today, report President William Spencer and Vice President Helene Johnson. It is the only retired teachers group in the state associated solely with one city.

The program will feature a social hour and lunch, followed by a tribute to the group's founders and past presidents. Invited guests include Mayor Arthur Tobin, School Supt. Lawrence Creedon, Cong. Brian Donnelly, Sen. Paul Harold and Michael Morrissey, Thomas Brownell and Robert Cerasoli, the city's three state representatives.

Also featured in the ceremonies will be Robert Newbury, president of the Massachusetts Retired Teachers Association.

The association's services include pre-retirement information for teachers, tax aid, coordinating community services and arranging holiday visits to members in nursing homes.

The group is affiliated with both the Massachusetts and National Retired Teachers Associations.

Catholic Charities Junior Guild Planning Fiandaca Showing

Four local women are members of the Junior Guild of Catholic Charities of Boston committee planning a private showing of designer Albert Fiandaca's new fall collection Saturday at the Copley Plaza, Boston.

The women are Ann Callahan, Mrs. Paul Murphy, Mrs. James Pansullo and Mrs. Michael Flaherty.

"This is Couture-Alfred Fiandaca- Fall-1980" will take place in the Grande Ballroom of the hotel. Gifts for all guests have been selected from "The House of Chanel" and there will also be a raffle table.

For more information or reservations, call Mrs. Francis Rizzo at 329-5544 or Mrs. Raymond Ceriani at 332-6610.

Proceeds will go to the many needy areas supported by the organization.

Book Review For Beth Israel Women's Council

The Women's Council of Beth Israel Synagogue, 33 Grafton St., Quincy Point, will meet Monday, Nov. 3, in the Morris Silverman Social Hall of the synagogue.

A brunch will be served at 11 a.m. Mrs. Jack Klaver will preside at the business meeting following the brunch. A book review will be given in honor of Jewish Book Month. Members may bring guests. Hostesses for the meeting will be Mrs. Irwin Kurtzman and Mrs. Harry Radler.

Mrs. Klaver announced the following chairmen of projects now underway: Mrs. Harry Radler, cookie sale; Mrs. Herman Goldman, Chanukah bond raffle; Mrs. Reuben Schwartz, cakeless cake sale; and Mrs. Samuel Lasker, tablecloth project.

The Board will meet Monday, Nov. 10 at 1 p.m. at the home of Mrs. Benjamin Snyder, 91 Dysart St.

Shoe Sale At St. Mary's Oct. 27

St. Mary's School Guild will sponser a Shoe Sale by Teddy Singer.

Womens Shoes of all sizes and styles will be at Mullarkey Hall Monday Oct. 27, at 7 p.m.

The public is invited.

Save Gas and Money ... shop locally.

Births

Recent births at Quincy City Hospital:

Oct. 9

Mr. and Mrs. Thomas Corey, 25 Apthorp St. No. Quincy, a daughter.

Oct. 10

Mr. and Mrs. Donald Bevans, 31 Oakhill Rd., East Weymouth, a daughter.

Mr. and Mrs. Joseph Gray, 102 Rustic Dr., South Weymouth, a son.

Oct. 11

Mr. and Mrs. Joseph Connor, 30 Belton St., Dorchester, a son.

Mr. and Mrs. Antonio Perez, 119 North St., Randolph, a son.

Oct. 12

Mr. and Mrs. Alan Petitpas, 43 Arthur St., Quincy, a son.

Mr. and Mrs. Daniel Paluzzi, 33 Dysart St., Quincy, a son.

Oct. 14

Mr. and Mrs. James Mullin, 338 Copeland St., Quincy, a son.

Mr. and Mrs. Gregory Saluti, 102 Keith St., Weymouth, a son.

Mr. and Mrs. Albert Coletti, Koa-Camp Ground, Middleboro, a daughter.

Mr. and Mrs. James Brennan, 115 Worthen Ave., Weymouth, a son.

Oct. 16

Mr. and Mrs. Camuso, 110 Springvals Cir. Weymouth, a daughter.

Mr. and Mrs. Coiffo, 99 North St. Randolph, a daughter.

Mr. and Mrs. James McEachern, 35 Walnut Ave. Weymouth, a son.

Oct. 17

Mr. and Mrs. James DeGon, 69 Bel Air Rd. Hingham, a daughter.

Mr. and Mrs. Sather, 741 Granite St. Braintree, a daughter.

Mr. and Mrs. John Anshewitz, 195 Rock Island Rd., Quincy, a daughter.

Oct. 19

Mr. and Mrs. Martin O'Sullivan, 123 Birchbrow Ave., North Weymouth, a daughter.

Mr. and Mrs. Charles McCoy, 44 Winter St., Kingston, a daughter.

Oct. 20

Mr. and Mrs. Kent Yee, 41 Wayside Lane, Ashland, two sons.

Parsons & Richardson

INSURANCE AGENCY INC.

'Be Sure Now - Not Sorry Later'

Robert W. Richardson

Opposite Quincy Center MBTA

PResident 3-1276

Good Health Natural Foods

1639 Hancock St., Quincy

[Across from Colman's]

773-4925

ANNOUNCING: WE HAVE NOW ADDED TO OUR NATURAL CHEESE ROOM, 3 DIFFERENT SANDWICHES: TUNA, EGG SALAD & CHEESE WITH TOMATOE AND LETTUCE. ALL SANDWICHES MADE ON HONEY WHOLE WHEAT OR PITA BREAD. ADD A SALAD, A PIECE OF CHEESE & A NATURAL DRINK AND YOU HAVE AN ALL NATURAL MEAL.

THIS WEEK'S SPECIAL

VITAMIN E 20% Off

Oct. 20 - Oct. 25

Remember Senior Citizens 10% off On All Vitamins

Come Visit Us

Quincy's Only Natural Food Store

"We Care About What You Eat"

Encore

The Quality Consignment Shop

68A Billings Rd., No. Quincy

Hours: Tues. - Sat. 10 - 5

Encore Q.What is Encore?

A. It's a New Store...

with new and nearly new clothing from infants sizes right through girls, boys, juniors, misses, women's and MEN'S Including many brand name Fashions. We Also Feature: New Hand Made Afghans and Irish Knits, Sweaters Hat & Mitten Sets and Craft Items Of All Kinds

Come In and See Us, What You don't find Today Will surely be here Tommorrow

$31,753 Raised

Quincy Cancer Crusade Tops Goal By 20%

Quincy Cancer Crusade Chairman Richard J. Koch announces the 1980 Quincy Crusade totaled $31,753.30 for the fiscal year completed Aug. 31, topping the goal by 20 per cent.

Areas showing the greatest increase included the house-to-house campaign surpassing its quota by $2800., and special events, $2700 over the goal.

Koch said donations by residents, the volunteer effort of the ward and precinct chairmen and efforts of the 1,500 door-to-door workers accounted for a record $11,329.50 residential amount.

Although greatly concerned with research, helping the cancer patient is another major American Cancer Society responsibility.

"Free clinics for detection of cancers, seminars for medical professionals, transportation for patients, and a 'loan closet' of sick room supplies — these are just a few of the ways the American Cancer Society puts the contributions of Quincy's citizens to work," Koch said.

Lions Club Blood Drive Oct. 27

The Quincy Lions Club will sponsor a blood drive Monday, Oct. 27, 1-7 p.m., at Quincy Point Congregational Church, 444 Washington St.

The blood drive is in observance of World Lions Service Day earlier this month.

Elementary School Lunch

Monday, Oct. 27 - Kentucky style fried chicken, buttered peas and carrots, cranberry sauce, dinner roll, spice cake, beverage.

Tuesday, Oct. 28 - NO LUNCH.

Wednesday, Oct. 29 Hamburger in a roll, condiments on the side, tater coins, peanut butter bar, strawberry-banana jello, beverage.

Thursday, Oct. 30 - Fruit juice, real zesty pizza w/cheese topping, hermits, beverage.

Friday, Oct. 31 - HALLOWEEN, American Chop Suey, buttered green beans, knott roll, halloween cake, beverage.

Secondary School Lunch

Monday, Oct. 27 - Ziti w/meat sauce, seasoned string beans, choice of dessert, beverage.

Tuesday, Oct. 28 - Grilled frankfurt in a frankfurt roll w/mustard and relish, cole slaw, Carosel of dessert, beverage.

Wednesday, Oct. 29 - Turkey fricassee, whipped potatoes, buttered peas, cranberry sauce, fresh baked roll, dessert de Jour, beverage.

Thursday, Oct. 30 - Grape juice, real zesty Italian pizza w/cheese topping, french fries or tater tots, choice of desert, beverage.

Friday, Oct. 31 - Hamburger in a fresh baked bun, french fries or tater tots, halloween cake, beverage.

Norfolk County Bar Association

Lawyer reference service will help in selecting an attorney.

If you need a lawyer and don't know one, call us and you will be referred to an attorney in your area who will talk to you for a nominal fee for the first visit.

P. O. Box 66, Dedham, Mass. 326-8699

Call 10 a.m. to 2 p.m.

John Gillis Elected Veterans Council Commander

John M. Gillis was elected commander of the Quincy Veterans Council for 1980-1981 at the organization's annual election of officers last week at the Morrisette Post, West Quincy.

Gillis succeeds James Lynch as commander.

Other elected officers are: Roger Whitcomb, vice commander; Lawrence Visco, junior vice commander; Lawrence J. Perette, public relations officer; Ralph Paul, historian; Joseph P. McDonough, judge advocate; William Ash, chaplain; Joseph Sullivan, assistant chaplain; Lawrence Carnali, grave registration officer.

Installation of officers will be held Saturday, Nov. 29, at 8 p.m. at the Morrisette Post.

Saturday Only! BACK PAGE

WEYMOUTH SAVINGS BANK

EAST BRAINTREE BANKING CENTRE

It's Our Birthday

(You Get The Gifts)

Deposit $300. or more — Get a FREE Blanket

(EAST BRAINTREE ONLY)

OPEN NEW ACCOUNT OR DEPOSIT TO EXISTING ACCOUNT

(N.O.W. Accounts excluded)

MAKE US YOUR BANKING CENTRE

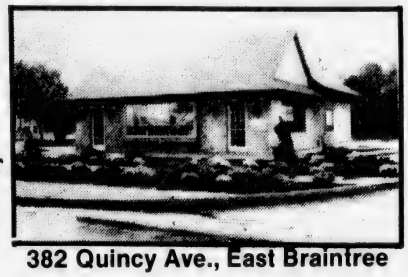

382 Quincy Ave., East Braintree

1 Free Gift per account (customer) *(while supply lasts)*

24 Hour Automated Bank Teller/Girl Friday
Fully Automated Teller Services
24 hrs a day 7 days a week

Free N.O.W. Checking Plus 5% Interest
No service charge
No minimum balance

Early and Late Hours
Lobby -
Monday - Friday 10 a.m. - 5 p.m.
Tuesday Evening 6 p.m. - 7 p.m.
Saturday Banking 9 a.m. - 1 p.m.

Mortgage & Other Loans Low Rates/Fast Service
Consumer, Home Equity, Auto
Personal, Mass. Higher Education
Home Heating.

Banking Centre for Money Market Certificates
2½ year certificates

12.424% Effective Annual Yield on 11.55% Oct. 16 Oct. 29

$500 Minimum Deposit
Interest rate at purchase constant for duration of term. Federal regulations require substantial penalty on withdrawal prior to maturity. If interest and principal on deposit, interest compounded continuously.

Drive Up/Walk Up Open Early and Late
Monday - Friday 8:30 a.m. - 6 p.m.
Tuesday 8:30 a.m. to 7 p.m.

6 Month Term Certificates

12.170% Effective Annual Yield on 11.657% Oct. 23 Oct. 29

$10,000 Minimum Deposit

Federal regulations prohibit compounding of interest. Withdrawal of principal not permitted prior to maturity. Offer subject to withdrawal without notice.
Equivalent rate based on renewal of principal & interest at end of six months at the same rate.

Free Parking
Plenty of Free Parking anytime of the day for our customers convenience.

Offer subject to withdrawal - all deposits insured in full

FREE DRAWINGS AND MORE

FREE REFRESHMENTS

FREE GIFTS

Come in and register for our FREE DRAWINGS

FREE DRAWING

Millionaire For A Day

Win 12% Interest on One Million Dollars for a Day

Interest @ 12% based on 365 days

AND

BLACK & WHITE T.V.

G.E. TOASTER OVEN **MR. COFFEE**

FREE DRAWING

It's Apple Time Again Come In And Help Yourself To A Big, Red, Juicy Apple

Free Coffee

372 Quincy Ave.
Braintree 843-3008

47 Washington St.
Weymouth Landing

SAVINGS BANKS OF MASSACHUSETTS • ALL DEPOSITS INSURED IN FULL

You Do A Lot Better At...

843-3008
337-2700

wey-bank
WEYMOUTH SAVINGS BANK

383 Bridge St.
North Weymouth

295 Washington St.
Weymouth

9 Students Win Trip In U.N. Day Contest

Nine students have been chosen as winners in the United Nations Day Poster and Essay Contest.

The students will receive a trip to the United Nations in New York and be honored at City Hall during United Nations Day ceremonies, Oct. 24.

The winners are:

Grade 7: Lori Oldham, 12, (address not given) and Thomas Lee, 12, 70 Billings St., North Quincy.

Grade 8: Nancy Losordo, 13, 79 Davis St., Wollaston and Kevin Shurtluff, 13, 11 Wayland St., Wollaston.

Grade 9: Jennifer McCauley, 13, 210 Manet Ave., Houghs Neck and Elaine Sugarman, 14, 53 Hilltop St., West Quincy.

Grade 10: Joanne Pappas and Pauline Pappas, both 14, of 21 Harborview St., Squantum.

Grade 11: Stacey Goldstein, 16, 3 Skyview Rd., Randolph (a student at Woodward School for Girls.)

Students were asked to create a poster or essay on the theme "What the United Nations Means To Me - Young People Helping Young People Through The U.N."

The contest, open to all Quincy public and private school students, was sponsored by the city United Nations Day Committee and The Quincy Sun.

Coordinators of the contest are Rev. Keith Munson, of United First Parish Church and Richard Ramsdell, coordinator of arts and humanities for Quincy Public Schools.

Choosing the winners were Anne Keating of the Adams Shore Branch Library, coordinator of judges, and Ramsdell, Janet DiTullio, coordinator of language arts for Quincy Public Schools; Jane Granstrom, supervisor of children's services and Ann McLaughlin, adult services supervisor, both of the Thomas Crane Public Library.

The students' trip the United Nations will be sponsored by several local civic organizations.

Nov. 28 Deadline For Academies Applications

Nov. 28 is the deadline for high school seniors wishing to apply to one of the United States Service Academies, reminds Cong. Brian Donnelly.

As of that date, all files will be closed and the selection process will begin. Nominees will be chosen by January 30, 1981, Donnelly said.

Any student who has not forwarded data, such as SAT scores or transcript, or has not contacted Donnelly's office to apply is encouraged to do so.

Letters requesting applications should be sent to Donnelly's Boston office, Room 409A, JFK Building, Boston, MA 02203.

For further information, contact Donnelly's Quincy office at 472-1800.

League Of Women Voters To Discuss Prop. 2½

The League of Women Voters of Quincy will discuss Proposition 2½ and their opposition to it at a meeting Monday, Oct. 27, at 7:30 p.m. in the City Hall Annex Conference Room.

Moderator for the evening will be Ruth Paven and speakers will be Representative Thomas Brownell and City Councillor Joanne Condon.

The public is invited.

Quincy Quiz

No winners in the Quincy Quiz this week.

Each week two Quincy Sun T-shirts and two Quincy Sun bumper stickers are offered as prizes in the Quincy Quiz.

The first two readers (one a mail subscriber) to submit to the Sun office in writing the correct answers to the week's five questions receive T-shirts. The next two receive bumper stickers.

One person in each home is eligible to compete in any one week and no person is eligible to win more than three T-shirts.

This week's Quincy Quiz:

1. What is the name of Quincy's sewer superintendent?
2. From 1950 to 1958 Quincy was governed under a Plan E charter in which the chief executive was the city manager. Who was the first city manager of Quincy?
3. In what section of the city is Des Moines Rd.?
4. "The Stone Temple" is another name for what church in Quincy?
5. How did the section of Quincy called "Germantown" get its name?

Answers to last week's Quincy Quiz:

1. The vice chairman of the Quincy School Committee is Christopher F. Kennedy.
2. The Abigail Adams Cairen is in the South Quincy section of the city.
3. Thomas Crane was a wealthy New York granite and real estate man who learned the granite cutting trade in Quincy. After his death, his family donated the library to the city in his memory.
4. The Sgt. Philip Greenberg Bridge traverses Black's Creek.
5. Veterans Memorial Stadium was built on the site of Pfaffman's Oval.

Sunbeams

By Henry Bosworth

85% Voter Turnout?

Guy Faiella, chairman of the Quincy Board of Registrars, predicts an 85 per cent voter turnout here for the Nov. 4 Presidential election. But he doesn't see the candidates as the big attraction.

"I think Proposition 2½ will bring them out," he says.

Faiella came close to hitting the Sept. 16 primary turnout right on the nose. He predicted 26 per cent. Actual vote was 27 per cent.

FAIELLA

Recent Presidential election turnouts here have ranged from 83 per cent for Nixon vis McGovern in 1972 to a record 92 per cent in the 1960 Kennedy-Nixon battle.

□

INCIDENTALLY, Faiella's wife, Catherine, an election warden for Ward 2, Precinct 3 for many years will not be able to work this election.

She's still a patient at Quincy City Hospital after suffering a slight heart attack several weeks ago but she's doing "just fine".

"I've been getting a lot of phone calls," Faiella says, "so I want everyone to know she's doing fine and we expect her home in three or four weeks.

"She's going to miss this election but she's going to be back for the next one,".

□

PATTI

REMEMBER Patti Kelly, Miss Quincy Bay of 1973? Well, she's now married to a dentist, Dr. Robert Merritt, has a year-old son, Douglas, and is living in London, Ont. They'll be coming to Quincy over the Thanksgiving holiday to visit her family: her mother, Mrs. Barbara Kelly, grandmother, Mrs. Lena Strandel, and uncle Philip Strandel, all of Whitwell St., Quincy Center.

□

THE MONTCLAIR MEN'S Club annual awards dinner is one of the best takes of them all. For 30 years now, the club has been honoring outstanding sports personalities with this year's award going to Bobby Orr.

GILDEA

The man behind the dinner is Joe Gildea and the success of this annual event is a tribute to him. The cast of stars honored down through the years include:

Bobby Doerr, Mike Holovak, Bob Feller, Johnny Pesky, Ellis Kinder, Dick Radatz, Frank Malzone, Bill Veeck, Pete Runnels, Jim Nance, Joe Kapp, Bill Sharman, Sam Mele, Dick Donovan, American Football League President Joe Foss, Bill Sullivan, Gino Cappelletti, Bob Dee, Jim Colclough, Chuck Fairbanks, Dick O'Connell, Curt Gowdy, John Havlicek, Munroe MacLean, Jack Donahue, Don Gillis, Dick Koch, Mack Heron, Milt Schmidt, Harold Connolly, Max (Hum) Zides and Tom (Strum) Currier, and others.

To give you an idea of what a great time it is if you haven't been to one, Bobby Orr enjoyed himself so much he wants to come back. Not to sit at the head table this time but to be out in the audience.

Well done, Joe.

□

QUINCY headquarters for the Carter-Mondale Re-election Campaign, has been opened at 1246 Hancock St. Sheriff Clifford Marshall, Quincy coordinator, invites you all to drop in.

□

A PRE-ELECTION dance fund-raiser for Senator Paul Harold is set for Friday at 8 p.m. at the North Quincy Knights of Columbus Hall. Tickets ($10 per person) may be obtained from Chairman Phil Shea (479-7998), Paul Hogan at Harold's district office (472-6188) and will be available at the door.

□

A RECEPTION FOR Peter Eleey, Democratic candidate for Governor's Council, is set for Tuesday, Oct. 28 at 8 p.m. at the North Quincy Knights of Columbus Hall, North Quincy. Tickets ($10 per person) may be obtained by calling 472-2460. They will also be available at the door.

□

OBSERVATION via the Quincy Rotary Club newsletter: "The two sneakiestwords in the English language are: plus tax".

'Excellent' Local Tree Color

You Don't Have To Travel For Fall Foliage

Residents that would like to view the fall foliage but are unable to travel any distance because of health or other reasons can enjoy some excellent tree color in the local area.

According to Richard J. Koch, Executive Secretary to the Quincy Park and Recreation Board, Pageant Field in Merrymount Park, off Southern Artery, provides a beautiful array of changing colors. There is also a view of Black's Creek Basin and Quincy Shore Waterfront.

Faxon Park in South Quincy offers a heavily wooded 50 acre park with a large number of oak trees and geological rock formations. Adjacent to the picnic site is an overlook of the Quincy Point and Town River areas.

Squaw Rock in Squantum is an island setting with a large number of birch trees that provided a settlement for the American Indians several hundred years ago.

The variety of heights at the location results in a view of the Boston skyline, University of Massachusetts and Kennedy Library, Quincy Harbor Islands and Quincy Bay.

Koch added that the Blue Hills has hundreds of acres with an array of changing leaf colors and that Houghton's Pond has excellent parking facilities.

All of the above areas are public parkland and are open during the day for Quincy residents to enjoy.

Readers Forum

Thanks For Bobby Orr Dinner Coverage

Editor, The Quincy Sun:

Many thanks for your recognition and coverage, before during and after the 30th annual awards dinner of the Montclair Men's Club, Saturday evening, Oct. 11, honoring Bobby Orr, recipient of the John B. Gillooly Memorial Award.

The legend of this youngest player ever inducted into the Hockey Hall of Fame will remain forever in the hearts of all who heard his most humble and sincere acceptance talk.

Best wishes for continued success.

Joseph N. Gildea
Dinner Chairman
Montclair Men's Club

A 'Thank You' From Quincy Kiwanis Club

Editor, The Quincy Sun:

As chairman of the Annual Installation of Officers of the Kiwanis Club of Quincy, I would like to thank you for your cooperation and coverage of our function last week.

Our installation has always been an important event but this year we had the opportunity to honor one of our past officers, George A. Wilson. As you know, George is a very interesting man and has been an outstanding member of both our Club and the community which we serve.

The recognition of George Wilson, the Kiwanis Club and its Officers, through your photographs in this week's Quincy Sun, were greatly appreciated. Thank you.

Richard T. Sweeney, Jr.
Chairman
Installation of Officers

Joe Horrigan Knows How To Treat Them

Dogs Don't Bother This Letter Carrier

By FRANK MORTIMER

They say a dog is man's best friend; but as far as I can tell, our small, fleecy Maltese is friend to no man on earth. Except one.

And that person doesn't even live here.

When I come home, Spunky yaps from the backyard like there's a burgular about to enter the house. My wife and children get the same treatment.

The one exception is the person you'd least expect; he's the man depicted in cartoons with canine jaws fixed firmly to the seat of his pants.

This pied piper of the dog world is our mailman, Joe Horrigan, a Hull resident who delivers mail in the Quincy Center area.

Horrigan, a big man with a grandfatherly manner, makes no secret of his method for getting along.

"Dog yummies," he said, and touched the right pocket of his baggy trousers. "I give one to every dog on the route. I get to know the dogs and they know me."

Actually, Horrigan's kindness to pets goes beyond the tossing of a bone.

He whistles just before he gets to the chainlink fence that marks Spunk's domain.

It is at this point that any other visitor -- or family member -- would cringe. The fierce barking would start.

But Horrigan's single, soft note is followed only by the sound of Spunky's lightweight chain jingling along the ground.

"Here's your bone, Spunky," says Horrigan, and drops the treat over the fence.

Sometimes the dog's shaggy hair blocks his vision. Sometimes he dances right over the bone. He has to sniff about his paws for it.

Horrigan pauses a moment to make sure the bone is located and dispatched.

"Good boy," he says. He then rounds the house and puts our mail in the box.

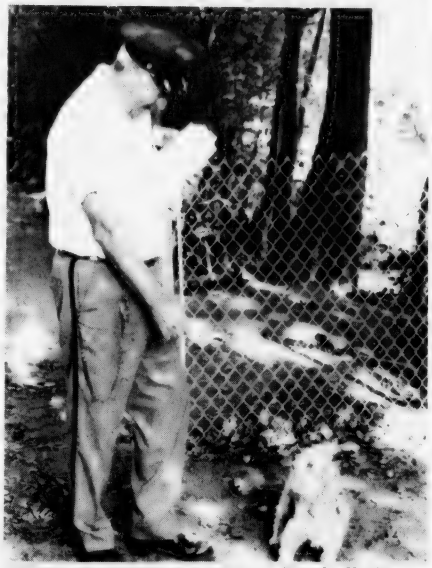

SPUNKY AND FRIEND, Quincy Center mailman Joe Horrigan.

Does Horrigan's special attention to animals delay the mail?

No way. We hear his whistle between 10 and 10:15 every day, and it's been that way for years.

Horrigan is modest about his ability to make friends with the letter carrier's traditional enemy.

"Some people have a gift with dogs," he said. "I really don't. I have to work at it."

He hastens to add that he's not the only mailman who knows there's more gained with honey than vinegar. "I know of at least three other carriers who give out biscuits," he said.

Who supplies the biscuits?

"We buy them ourselves. They're not expensive."

Horrigan hikes his bag higher on his shoulder, touches his tan golf cap, and moves along.

He moves through his route with the ease and visible satisfaction of a golfer who is having a good round.

So at ease, you wonder if there's ever been a hitch in the routine.

"Well, there was one time," he admitted. "I got bit by a dog.

"It was over 10 years ago, when I was living in Cambridge and had my route there.

"It happened on Buckingham St., and the dog belonged to a well-known person, McGeorge Bundy, who once was an advisor to President Kennedy.

"Yes sir, I got bit by Mac Bundy's french poodle.

"It's my claim to fame."

Donnelly Most Conservative On First CALL Scorecard

Cong. Brian J. Donnelly (D-Dorchester) is the most conservative of the 12 members of the Massachusetts Congressional delegation, according to standards set up by Conservatives Against Liberal Legislation (CALL).

Donnelly voted "right" six times on 12 pieces of legislation regarded as crucial by CALL in its first annual congressional rating scorecard.

By comparison, Sens. Edward M. Kennedy and Paul Tsongas and Reps. Robert Drinan and Gerry Studds received zero ratings from the conservative organization which is based in Arlington, Va.

REMEMBER WHEN?

... the old stone schoolhouse served as the police station on School St.

...You were not just a Policy Number and Retained your own identity, when personal service was always given... If still is at.

BURGIN PLATNER INS.

1357 HANCOCK STREET
QUINCY 472-3000

[Photo Courtesy Thomas Crane Public Library]

Quincy's Yesterdays

By Tom Henshaw

Zoning Proposals Cheered, Jeered

A proposed zoning ordinance for Quincy drew both applause and heavy fire at a City Council hearing chaired by Ward 6 Councillor Dr. Charles J. Herbert.

Spokesmen for Wollaston, Atlantic, Norfolk Downs and Merrymount were all for it while representatives of Quincy Point and Germantown blasted the proposal.

Leo Mullin of Quincy Point said he saw sinister motives behind a move that changed the Town River area from light to heavy industry and Herbert said he did not know who made the change.

Said J. Edward Kearns of the Ward 2 Improvement Association: "We don't want heavy industry and regardless of what you do we're going to keep it residential."

Oct. 23 - 29
1930
50 Years Ago This Week

QUINCY DUMPS EXETER

Jay Desmond's goal on a 25-yard foul shot in the second half gave the Quincy High School soccer team a 1-0 victory over Phillips Academy at Exeter, N.H. The Quincy lineup included: Bob Meyer g, Capt. Bill Jensen rb, Jay Desmond lb, Charlie Anderson rh, Al Paine ch, Johnny Nelson lh, Carlton Jepsen rof, Alec Mitchelson rif, Johnny Brown cf, Johnny McGibbon lif, Alec McGuire lof.

SUNDAY DINNER

The special Sunday dinner for $1 at Howard Johnson's restaurant in the Granite Trust Building included chicken soup, roast turkey with dressing, cranberry sauce, mashed potatoes, hubbard squash, celery, corn bread, rolls and butter, pie and coffee.

GOLF COURSE REPAIRED

Resurfacing began on the 18-hole Quincy Indoor Golf Course in the Adams Arcade, 1479 Hancock St., the day after Joe Russo of Russo's Beauty Parlor went around in a six under par 33 — 18 out and 15 in.

ACCIDENT RATE UP

Mrs. Emma Tousant of Quincy, the only woman member of the State Industrial Accident Board, told a WEEI radio audience that the state accident rate had reached the point where one person was injured every minute of every working day in the year.

BARBOUR VICE CHAIRMAN

Ex-Mayor Perley E. Barbour was elected vice chairman of the Quincy Constitution Defense Committee, formed to fight repeal of the state's prohibition enforcement law, the so-called Baby Volstead Act.

QUINCY-ISMS

Louis K. Badger, pioneer Quincy auto dealer, announced his candidacy for city councillor at large . . . Joshua Crane Jr. and Dr. L. Melville Shalit of Atlantic flew from Dennison Airport to No Man's Land in Crane's single engine Waco for a hunting vacation . . . A survey by the New Haven Railroad counted 2,902 autos, two motorcycles and only one horse going over the Willard St. crossing in West Quincy . . . Robert E. Comins was planning to form a Quincy City Hockey League with a rink on the site of the Quincy Golf Driving Range on Coddington St. . . . Mrs. Arthur D. Ropes of Wollaston was re-elected president of the Massachusetts branch of the Women's Christian Temperance Union at the convention in Lynn . . . "Tiger Rose," starring Monte Blue and Lupe Velez was playing at the Alhambra . . . Walter M. Smith, director of the Taleb Grotto band, was making plans to form a 40-piece drum and bugle corps . . . Mayor Thomas J. McGrath announced plans to call a special meeting of businessmen and workers to study the unemployment situation in Quincy . . . The Quincy Boy Scouts were invited to attend the Boston College-Dayton University football game at Fenway Park . . . Firefighters were battling a stubborn fire that had been burning for three days in a peat bog near Quincy High School . . . Dutchland ice cream was 30 cents a brick pint at Lawrence Pharmacy, 35 Franklin St., South Quincy . . . The Quincy Chamber of Commerce was preparing to dedicate its new headquarters on the third floor of the Cliveden Building, 1535 Hancock St. . . . Quincy lightweight Russell Kelcourse won a six-round decision over George Perry in the opening bout on the Boston Garden card . . . A 20-year ban on clam digging from Green St., Squantum, to Williams St., Wollaston, was lifted by the State Department of Public Health . . . Bill Sullivan passed 28 yards to Bob Gentry for the only touchdown as the Quincy High School football team defeated Beverly 7-0 . . . Bernard D. Grossman, son of Mr. and Mrs. Joseph B. Grossman, 19 Glendale Rd., Quincy Center, was bar mitzvah at Congregation Ahavath Achium on School St. . . . The Rev. Floyd W. Nease, president of Eastern Nazarene College, died following surgery in a Pittsburgh hospital . . . A 1929 Essex coach was $385 at the Washington St. Garage, 216 Washington St. . . . Mayor McGrath and City Council President Angelo Bizzozero were judges at the Farmers Ball held by the North Quincy Knights of Columbus Ladies Auxiliary . . . Red Circle coffee was 29 cents a pound during the A & P Stores' 71st anniversary sale . . . The Rev. James J. McMorrow, senior curate at St. Johns Church, was transferred to St. Michaels Church, Avon, where he was to be acting pastor.

Obituaries

James E. Ford, 78, Retired Police Detective

A funeral Mass was celebrated yesterday (Wednesday) at St. Mary's Church, West Quincy, for James E. Ford, 78, of St. Petersburg, Fla., a retired [illegible] with the Quincy Police [illegible]partment.

Mr. Ford died Friday at St. [illegible] Hospital, St [illegible].

He had lived in [illegible].

He retired as a detective in 1963 after being a member of the police department for 35 years.

He is survived by his wife, Mrs. Mildred (Rober) Ford; a daughter, Mrs. Elizabeth Kinsella of Scituate, two brothers, Lawrence Ford of Quincy and Herbert Ford of Foxboro and eight grandchildren.

Atty. Margaret Bradford, 83, Among First Women To Practice Before State Supreme Court

A memorial service will be held at a later date for Margaret M. (McChesney) Bradford, 83, of Quincy, one of the first women to practice before the state Supreme Court.

Mrs. Bradford died Oct. 16, at Morton Hospital, Taunton.

Born in East Boston, she was a resident of Houghs Neck for more than 50 years.

A graduate of the former Girls High School, Boston, she was also graduated from Portia Law School, now New England School of Law.

She was admitted to the Massachusetts Bar in 1923. The following year, she joined the Boston law firm of Juggins Fielding and Ellsworth.

She later opened her own law offices in Boston and practiced for many years.

She suspended her practice during World War II to serve on the civilian administrative staff at Squantum Naval Air Station.

After her retirement, she continued her interest in legal affairs and also became an avid gardener.

Widow of the late Sidney Prescott Bradford, she is survived by a sister, Mrs. Grayce (McChesney) Bustin of Quincy; a niece, Mrs. Joan H. Brechin of North Dighton; a nephew, Robert D. Bustin of Plymouth; and several great nephews and great nieces.

At Mrs. Bradford's request, her body is being given to Tufts University School of Medicine, Boston.

Thomas D. Dewey, 73 Retired Coast Guardsman

A funeral Mass was said Oct. 17, at St. John's Church, Quincy Center for Thomas D. Dewey, 73, a retired Coast Guardsman who died Oct. 15, at Quincy City Hospital.

A lifelong resident of Quincy, he had been a member of the Coast Guard in Boston until his retirement three years ago.

Mr. Dewey was a member of St. John's Holy Name Society and Quincy Knights of Columbus.

Husband of the late Mary A. (Walsh) Dewey, he is survived by a brother, Francis Dewey of Quincy; a sister, Margaret M. Parker of Weymouth; two nieces and a nephew.

Funeral arrangements were by Joseph Sweeney Funeral Home, 74 Elm St., Quincy. Burial was in Mt. Wollaston Cemetery.

Quincy Hearing Aid Dispensers
1246 Hancock St. Located next door to Bargain Center
Free 30 Day Trials
We Service, Sell, and Repair all Makes of Aids and Carry a Complete Line of Batteries
773-0900
Robert Kares Certified Hearing Aid Audiologist

MEMORIAL GIFTS
Luxurious vestments, altar books, candles, stoles, sacred vessels, etc.
All Memorial gifts promptly memorialized without charge
A. E. GOODHUE CO.
13-15 School St., Quincy, 472-3090

Mrs. Elsa O. Herbert, 72, Wife Of Quincy Cooperative Bank President

Private funeral services were held for Mrs. Elsa O. (Johnson) Herbert, 72, who died Monday at her home in Squantum after a long illness.

She was the wife of John R. Herbert, former editor of the Patriot Ledger and the Boston Herald Traveler, now president and chairman of the Quincy Cooperative Bank.

A native of Boston, she lived most of her life in Quincy and was in the interior decorating business in Boston for several years prior to her marriage. She was a graduate of Quincy High School.

Mrs. Herbert was a member of the Women's Auxiliary of Quincy City Hospital and the Neighborhood Club.

In addition to her husband, she leaves two sons, John A. Herbert of Stockholm, Sweden, and Robert M. Herbert Exeter, N.H., a sister, Mrs. John Lockhart of Chevy Chase, Md., and three grandchildren.

In lieu of flowers, a gift in her memory may be made to the Animal Rescue League of Boston.

Burial will be from Wickens and Troupe Funeral Home, Quincy. Visiting hours have been omitted.

Francesco Cafarella, 88 Co-Owner Of North Quincy Market

Funeral services will be held Friday at 10 a.m. at Sacr[illegible] Church, North Quincy, for Francesco Cafarella, 88, who died suddenly at his home in North Quincy, Oct. 21.

Mr. Cafarella was co-owner for many years of Cafarella Brothers Market in North Quincy. He retired seven years ago.

He was [illegible] St. [illegible] Watertown. [illegible] and [illegible] member of North Quincy Knights of Columbus. During World War II, he served with the Quincy Police Department Auxiliary.

He is survived by a sister-in-law, Felicia Cafarella of North Quincy, a niece, Anne M. D'Amico of North Quincy, [illegible] brother, Domenic [illegible] of Melbourne, Australia.

Visiting hours will be today (Thursday) 2 to 5 p.m. and 7 to 9 p.m. at Keohane Funeral Home, 785 Hancock St., Wollaston. Burial will be in Mt. Wollaston Cemetery.

Richard Kelley, 81, Retired Truck Driver

A funeral Mass was said Oct. 18, at St. Mary's Church for Richard Kelley, 81, of West Quincy, a retired truck driver for the City of Boston, Public Works Department.

Mr. Kelley died Oct. 16, at Quincy City Hospital.

Born in Boston, he had lived in West Quincy for 11 years. He formerly resided in Roxbury.

He was a member of Union Local 445, and was a Navy veteran of World War I.

Husband of the late Clara (Corbett) Kelley, he is survived by a son, Richard Kelley of Quincy, a member of the Quincy Fire Department; a daughter, Geraldine MacNeill of Quincy; 11 grandchildren and one great grandchild.

Burial was in Blue Hill Cemetery, Braintree.

Allan E. Jordan, 44 Sheet Metal Worker

A funeral service will be conducted today (Thursday) at 10:30 a.m. at Joseph Sweeney Funeral Home, 74 Elm St., Quincy Center, for Allan E. Jordan, 44, of Quincy, a sheet metal worker at General Dynamics.

The service will be conducted by Rev. Frank J. Bauer of Wollaston Lutheran Church.

Mr. Jordan died Oct. 20, at Quincy City Hospital.

Born in Weymouth, he was a member of Kelly's bowling team. He served in the Army during the Korean Conflict.

He is survived by his parents, Edward and Elsie (Johnson) Jordan of Quincy; two sons, Allan E. Jordan Jr. of Rockland and Francis P. Jordan of Quincy; a daughter, Rose Marie Jordan of Rockland; a brother, Edward Jordan of Braintree; five sisters, Sandra Bowlean, Wanda Burge, Laurie Kenney and Sheila Wallace of Quincy, and Janice Boyd of California.

Visiting hours were 2 to 4 p.m. and 7 to 9 p.m. yesterday (Wednesday) at the funeral home. Burial will be in Pine Hill Cemetery.

Denture Screening Clinic For Seniors Oct. 27

The next in a series of free denture screening clinics for Quincy's senior citizens has been scheduled for Monday, Oct. 27.

The clinics are sponsored by the Quincy Council on Aging at the Kennedy Health Center, 1120 Hancock Street.

Appointments are necessary and can be made by calling the Council on Aging at 773-1380, Ext. 385.

The clinics, staffed by members of the South District Dental Society, began a year ago. Some 121 patients were serviced at 11 clinics conducted during a 10 month period. No clinics were held during July and August.

Deaths

Helen M. (Beach) Smith, 76, of Quincy, in New England Baptist Hospital, Boston, Oct. 14.

Mrs. Emma H. (Armstrong) Foster, 87, of Weymouth, formerly of Quincy, in Quincy City Hospital, Oct. 13.

Mrs. Petrina (Costa) Fazio, 88, of Quincy, at Quincy City Hospital, Oct. 14.

Margaret W. Leary, 82, of South Boston, formerly of Quincy, at Carney Hospital, Dorchester, Oct. 15.

B. Malcolm Martin, 77, of Quincy, at Quincy City Hospital, Oct. 15.

Mrs. Edna F. Wynott, 89, of East Lebanon, Me., formerly of Quincy, in Sanford, Me., Oct. 17.

Herman E. Wirtz, of Pomona, Cal., formerly of Quincy, in Pomona, Oct. 15.

Roy Ventura, 59, of Braintree, formerly of Quincy, at Quincy City Hospital, Oct. 18.

Mrs. Marjorie M. (Shea) Boyd, 66, of Quincy in Dorchester, Oct. 19.

Mrs. Ann (Naitherseg) Fishman, 86, of Quincy, at Quincy City Hospital, Oct. 17.

Mrs. Marion J. (Byrnes) Murphy, 65, of Quincy, in Dorchester, Oct. 18.

Leonard Verbeck, 81, of Plymouth, formerly of Quincy, in Plymouth, Oct. 18.

Mrs. Annie (Raeside) Manson, 85, of Wilmington, Del., formerly of Quincy, in Wilmington, Oct. 20.

Help keep Red Cross ready.

Give Heart Fund
American Heart Association

Sweeney Funeral Service
DENNIS S. SWEENEY, Director
Non Sectarian
74 ELM ST.
QUINCY
773-[illegible]
[illegible] W. QUINCY
773-3728
Successor to M. Joseph Sweeney
PARKING FACILITIES

Deware Brothers
[illegible] CHAPELS
Donald M. Deware
Owner
526 Hancock Street, Quincy
Tel: 472-1137
Non-Sectarian
Services rendered to any distance
39 years under same Ownership and Directorship

Wollaston Church Of The Nazarene To Dedicate New Sanctuary Sunday

Last Sunday evening marked the end of one era in the history of the Wollaston Church of the Nazarene, and next Sunday will mark the celebration of a new era.

Sunday evening saw the last service of worship in the old 800-seat basement sanctuary that has served as church and college chapel since its construction in 1949-50.

Next Sunday will be a day of worship and celebration for the congregation as the new 1,000-seat Georgian-colonial sanctuary is dedicated.

Co-inciding with Eastern Nazarene College's Homecoming Weekend, the dedication will be attended by many former worshipers from across the country, as well as local clergy and city officals. The dedication address will be given by former Wollaston resident Stephen W. Nease, now president of the Nazarene denomination's only theological seminary, in Kansas City, Mo. Dr. Nease grew up in Quincy and his father, Dr. Floyd Nease, was president of ENC.

The dedication day ceremonies will begin with a 10 a.m. service of "A Look to the Past - A March to the Future" filmed interviews with former pastors, together with music by the church's college singers, will highlight the church's 60-year history in Wollaston.

At 10:45 a.m. a "March to the Future" will leave the old sanctuary and clergy, choirs, and congregation will march into the new sanctuary for a first brief service of worship and praise.

The dedication, will be at 3 p.m., with the formal opening of the main door of the church, presentation of the keys by the builder to the church, greetings by various officials, and the address by Dr. Nease.

The Act of Dedication, a litany by pastor and congregation, will be followed by the Dedicatory Prayer, delivered by The Rev. William A. Taylor, District Superintendent of the New England District of the Church of the Nazarene.

At 6 p.m. the choirs of the church will present a special cantata for the dedication, a work named "The Church Alive," by Otis Skillings. The choirs are under the direction of Professor Robert Howard. The public is welcome to all these services.

The Wollaston Church of the Nazarene plans a month of open house for its new sanctuary during November. Friends from the area are welcome to worship during the regular Sunday hours of 11 a.m. and 6 p.m. and a brochure is being prepared for visitors with the details of the new sanctuary included.

4 Choirs In Squantum Church Service

Four choirs participated in the morning worship service at the First Church of Squantum Sunday.

The Boy's Choir and the Junior Choir combined to present to the congregation a musical drama, "Jesus Chooses His Helpers." The play was narrated by Rev. Dr. Gene Langevin, Pastor. The singers were accompanied by Andrew Ogilvie on guitar, David Scott and Chris Shionis on the xylophone and Jason Deary on the glockenspiel. Mary Ruth Scott directed.

The Youth Choir gave a choral reading, "Twelve Apostles" by Murray McNair. The Senior Choir sang a Mennonite hymn, "Arise and Come" arranged by Alice Parker.

The pastor's sermon was "The Lord's Samples" based on a text in the book of Luke. It was the sixth and final sermon in the first series this year on the life of Christ. That will be the theme of several series of sermons to be given before next summer.

Greeters for the morning were Jennie and Isabelle Preston. The fellowship hour was hosted by Ellen Ogilvie, Pat Sorenson and Sandra Stohlberg.

The day began at First Church with a Country Breakfast for the congregation served by Cinnamon Toast, a Christian educational group in the church. Proceeds from breakfast will help to send church young people to camp next summer.

In the afternoon, the church sponsored another "Fiesta '80" event at the Wollaston Theater, a well-attended blue grass concert by the "Back 40" String Band.

Next Sunday the pastor will begin a Thanksgiving series of sermons, "John Eliot and His Friends," commemorating the Christian missionary work and the lives of both Eliot, a 17th century preacher in the Boston area, and those American Indians who converted to Christianity in his day. Sunday is also Reformation Sunday.

Children and teen-agers are urged to come to church in their Halloween costumes next week. The service begins at 10:15 a.m. All are invited.

UNICEF Bake Sale At First Parish Church

The children of United First Parish Unitarian Church, Quincy Center, will sponsor a bake sale to raise money for UNICEF Sunday, Oct. 26, at 11:30 a.m. in the Parish Hall. All contributions are welcome.

In addition to the pies, cakes, breads, and candies donated by members of the congregation, there will be spiced apples, lolli-ghosts, and other delicacies prepared by the children themselves during Church School.

The sale will climax a morning of UNICEF activities highlighted by the Children's Chorus, in costumes from many lands, singing "It's a Small World After All" during church services.

Djerf Center Accepting Applications

Applications are being accepted for the Dr. Charles Djerf Child Development Center being held at Faith Lutheran Church, Quincy.

The program, for three and four year old children, is held Monday, Wednesday and Friday, 8:45 to 11:45 a.m.

For more information, call the church office at 472-1247 Monday through Friday, 9 a.m. to noon.

Dedication Day Services

The Wollaston Church of the Nazarene

Located at 37 E. Elm Avenue, Wollaston, Massachusetts, is pleased to announce the completion of construction on its new sanctuary. Dedication Day services are scheduled as follows on Sunday, October 26, 1980:

10:00 A.M. Historical mdia presentation
11:00 A.M. Service of worship, Rev. Russell Metcalfe speaking
3:00 P.M. Service of dedication, Dr. Stephen W. Nease speaking
6:00 P.m. Service of praise; cantata, "The Church Alive," by the chancel choir

The public is cordially invited to attend all of these services.

Beth Israel, Adas Shalom Brotherhoods Joint Breakfast Sunday

The Brotherhoods of Beth Israel Synagogue and Congregation Adas Shalom will hold a joint breakfast Sunday, Oct. 26.

Rabbi Jacob Mann will conduct the morning worship service at 8:30 a.m. at Beth Israel Synagogue.

Members and friends will then proceed to Congregation Adas Shalom, Adams St., for breakfast at 9:30 a.m.

Members of the brotherhood, synagogue and women's council are invited. There will also be a CPR demonstration by the Quincy Police Department.

For more information, call Irving Isaacson at 773-6199, or Morton Arons at 472-6870.

Seton House To Offer Genesis II Program

Seton House will be offering a 12 week program of spiritual growth, Genesis II, Tuesdays, 7:30 to 9:30 p.m., beginning Nov. 11.

The program will give insights into prayer, faith, discipline, love of God, self and neighbor.

For more information or registration, contact Seton House 26 Phipps St., Quincy. Tel. 471-5597.

The Mayor
and the
School Committee
cordially invite the citizens of
The City Of Quincy
to attend the
Dedication Ceremonies
of
North Quincy High School

Sunday, October 26, 1980 at 1:30 p.m.
North Quincy High School Gymnasium

City of Quincy

IF YOU WERE NOT CONTACTED IN THE FEDERAL CENSUS

EITHER BY MAIL OR HAVING CENSUS TAKERS AT YOUR HOME - FILL OUT THE FORM BELOW AND RETURN IT TO:

The City Clerk's Office
1305 Hancock St.,
Quincy, Mass. 02169

LIST EVERYONE IN YOUR LIVING UNIT AS OF APRIL 1, 1980.

NAME: Last	First	Age	Street

It is very important to your city and yourself to be listed in the Federal Census.

If you have questions call 773-1380, Ext. 425, 426

John M. Gillis
City Clerk

Atlantic Association Prop. 2½ Meeting Oct. 29

The Atlantic Neighborhood Association will sponsor an informational meeting on Proposition 2½, at the Atlantic Neighborhood Center, 243 Atlantic St., North Quincy, Wednesday, Oct. 29 at 8 p.m.

Representatives from Citizens for Limited Taxation will speak in favor of the proposition; a representative from State Representative Gerald Cohen's office will speak against it.

John Comer, Chief Assessor for Quincy has also been invited to speak on the potential impact of the proposition to Quincy residents.

Thomas J. Nutley, President of the Association will serve as moderator.

NEWSCARRIERS WANTED
Here's a chance to earn extra money by building a Quincy Sun home delivery route.
Telephone: 471-3100

$13.7 Million Project

Quincy Towers Would Mean $150,000 In New City Taxes

The proposed $13.7 million Quincy Towers project at Dimmock and Hancock St. would mean more than $150,000 in new taxes to Quincy in the first year, Planning Director James E. Lydon told the City Council Monday night.

The building at the location now pays between $30,000 and $40,000 in taxes annually, said Lydon, while the new building would pay the city $200,000 in the first year.

The Council held a hearing on the project because the city is planning to ask the federal government for a $2.4 million urban development action grant (UDAG) to build a parking garage for it.

The garage would be built over the MBTA tracks at Dimmock St. and Burgin Parkway with 223 parking spaces.

Lydon said the city would apply for the UDAG in the next round of federal funding which starts in January, 1981.

The federal government would give the $2,367,500 to Quincy in the form of a grant, he said, and the city would loan $1.8 million of it to the developers at 6 per cent interest over 40 years.

"This," he said, "would guarantee us $118,000 a year for 40 years. We would then take the money and program it into neighborhood projects through the community development block grant."

The remainder of the UDAG would be used thusly: $150,000 to relocate people and businesses occupying the current building, $102,500 for administrative costs, and $215,000 for contingencies.

"It is in our best interests to write as many UDAGs as possible," said Lydon. "Hud is looking at these programs very kindly and every UDAG we get helps to get us another one."

Architect John M. Sheskey said the development would have 185 residential units in twin towers joined by an elevator core and glass enclosed bridges. The apartments, he said, would be "just shy of luxury."

There would be three floors of office space with retail stores on the ground floor. The developer is MVM Associates of Wellesley.

The only opposition registered at the hearing came from William A. O'Connell, past president of the Quincy Historical Society, whose headquarters is in the Adams Academy building across Dimmock St.

He felt that the Historical Society should have some input into the project since it is "right in the middle of the most historic spot in the United States."

"Some place along the line the public should have something to say about it." he said.

Lydon promised him that the Planning Department would be in touch with the society in the next few weeks to arrange a meeting with the developers.

With Coupon Only
HAIR AFTER SALON
Unisex Hair Care For The Entire Family
REDKEN
105 FRANKLIN STREET
QUINCY
471-9881
Tues. Wed. Sat. to 5:30
Thurs. & Fri. to 9
PAY TO THE ORDER OF OUR CUSTOMER $ 2.00
TWO and .....00/100 DOLLARS
We do
Ear piercing
Eyebrow
Waxing
OUR GIFT TO YOU
SPEND THIS LIKE MONEY ON ANY
SERVICE IN OUR SALON
TO INTRODUCE YOU TO OUR SERVICES
By Appointment Only
One Coupon to a Family

Political Advertisement Political Advertisement Political Advertisement Political Advertisement

HOME RULE DIES

If Proposition 2½ passes, the state will tell us how much money we, the people of the cities and towns, can raise for our own services!

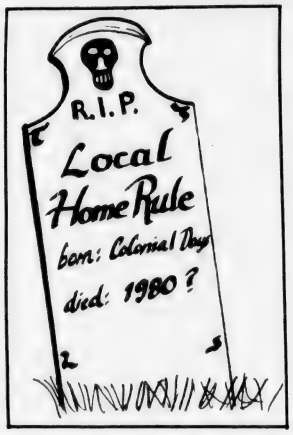

You Will Need a 2/3 Majority
In a referendum in your town or city to exceed the state-mandated 2.5% tax level.

SO,

SIMPLE- MAJORITY HOME RULE WILL END IF PROPOSITION 2½ PASSES!
⅓ of the people may tell the majority of the people how much money we can raise in our own town or city!

IT'S UNFAIR AND UN-DEMOCRATIC!

EVEN IF WE WANT TO KEEP VALUABLE SERVICES
by maintaining property taxes above the 2.5% of valuation level,

SPECIAL INTEREST MINORITIES WILL BE ABLE TO PREVENT MAJORITY HOME RULE!

- Big business
- The wealthy
- Extensive property owners

DON'T LET IT HAPPEN!

VOTE NO ON QUESTION 2

Paid for by The Metropolitan Committee to Vote NO on Question 2
990 Washington St., Dedham 02026

QHS, Vo-Tech Achievement Tests Scheduled

The Differential Aptitude Test and the California Achievement Tests will be administered to students in Grades 9 and 10 at Quincy High School and Quincy Vocational-Technical School Oct. 28-29.

QHS-QVT freshmen and sophomores are to report to their homerooms, prepared for testing, at 8 a.m. Tuesday and Wednesday.

Also Tuesday, all QHS-QVT juniors are to report to the girls' gym, QHS, at 9:30 for a class assembly. All QHS-QVT seniors are to report to the QVT gym at 9:30 for a class assembly.

On Wednesday, QHS-QVT juniors and seniors are to report to homerooms at 10:36 a.m.

Lunches will be served and dismissal will be at the regular time, both days.

Scandinavian Open House At Viking Club

The South Shore Viking Association Inc. and Stenkil Lodge, Independent Order of Vikings will host a scandinavian open house Sunday at the Viking Club, 410 Quincy Ave., Braintree.

The celebration, from 2 to 6 p.m., is part of a nation-wide festivity proclaimed by the Independent Order of Vikings. Stenkil Lodge No. 92 is the largest lodge in the United States.

The Viking Association invites everone to attend the afternoon of fun and refreshments. The Viking Orchestra will also perform.

Carter Names Simon Fireman To Commerce Advisory Board

Quincy Center resident Simon Fireman was recently named by President Jimmy Carter to a Department of Commerce advisory board on international trade.

The Industry Sector Advisory Committee on Wholesaling and Retailing of the United States Department of Commerce advises Commerce Secretary Philip Klutznik on export policies, negotiation of trade agreements and management of trade problems.

As a member of the committee, Fireman will work closely with former Florida Gov. Rubin Askew, who is US Trade Representative.

SIMON FIREMAN

Fireman, a resident of 79 Dimmock St., Quincy Center, is chairman of the board of Aqua-Leisure Industries of Avon. The firm, which manufactures and distributes sporting goods and physical fitness equipment, has plants in Japan, Taiwan, Hong Kong and Italy.

His responsibilities involve contract negotiations with business leaders in Europe and the Orient, which is directly related to his service on the trade advisory committee.

Active in community affairs, Fireman is a member of the Public Relations Committee of the Greater Boston Chamber of Commerce, has served on the Waterfront Committee of the Quincy Chamber of Commerce, was chairman of the 80th Birthday Tribute to actress and Quincy native Ruth Gordon, and was President of Temple Beth El.

He was a member of the Massachusetts Worlds Fair Commission, the Boston Parks and Recreation Commission and the Boston Youth Activity Commission.

Fireman is also president and chief executive officer of Marine Hardware and Supply, one of New England's largest distributors of equipment and supplies to the boating industry.

In this capacity he was presented with the Award of Merit from the United States Maritime Industry and earned the Award for Meritorious Service from the Federal Employees Veterans Association for promoting the New England boating industry.

His leadership in community and religious affairs was acknowledged with the presentation of a citation from Temple Beth El and a regional award from the United Synagogue of America.

Fireman has been a key fund-raiser and advisor to many governmental officials, including the late President John F. Kennedy.

Special Education Council To Meet Oct. 27

The Quincy Parent Advisory Council to Special Education will hold its first meeting of the 1980-81 school year Monday, Oct. 27 at 7:30 p.m. at the Lincoln Hancock School, Community Room.

Parents or professionals involved with special needs children are welcome to attend. For further information contact Susan McKeon at 479-7040.

Energy-Saving Sale!
Just in time for holiday decorating.

30% OFF

Save up to 30% on styles of energy-saving fabrics. Plus savings up to 20% on wide range of casement, sheer and antique satin draperies, woven woods and mini-blinds, too!

Special Coordinating Carpets. Save, too, on our great Saxony plush carpet sale. Just in time for your holiday entertaining.

698-8303

We'll bring our energy-saving sale to your home at your convenience. Daytime, evenings or weekends. No charge or obligation for our decorating service.

SALE ENDS OCT. 31, 1980

Decorating Den

Drapery • Carpet • Wallcovering
The colorful store that comes to your door.™
551 ADAMS STREET E. MILTON, MA 02186

QUINCY AUTO PARTS
TRUCKLOAD
OIL Sale

While 12,000 Quarts Last
SUPER BARGAINS

RACING OIL
SAVE 7.46
$23.99
Full Case 24 Qts.
$1.09 By The Quart

10-40
SAVE 7.50
$22.99
Full Case 24 Qts.
99¢ By The Quart

Drain Pan
$1.89

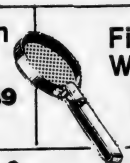

Filter Wrench
99¢

Filter
$1.95
with puch. of 5 qts. oil
Reg. 2.49

Spout
99¢

See Us For All Your Auto Parts Needs!
Quality Merchandise— Best Service
• Full Machine Shop •

QUINCY AUTO PARTS

OPEN DAILY 8 - 7
SATURDAY 8 - 4:30

671 Southern Artery 773-5760

Tax Rate Expected In 10 Days

(Cont'd from Page 1)

We're just unhappy with what's going on right here today.

"I for one do not want to jeopardize any federal funding but quite frankly this is too little, too late. It's not well thought out as far as I'm concerned.

"I think when we get the thing in order and the Mayor comes back in the proper time for implementation of some plan, one that is effective next July 1, then we can accept this sewer charge."

Public Works Commissioner James J. Ricciuti told the Council that the city would be in danger of losing state and federal funds to rehabilitate its 85-year-old sewer system if a user charge were not implemented, but he set no time deadline.

Two of the three sewer orders went down 7-0, with Councillors John J. Quinn and John J. Lydon Jr., supporters of the charge, leaving the room during the vote. The third order was ignored.

Mayor Tobin, who is often at odds with McCauley, had a good word to say for him after the meeting.

"I have to commend Mr. McCauley for being honest," he said. "He knows the sewer charge is going to happen and so do the other six. But Mr. McCauley was the only one who spoke out.

"As sure as I am sitting, one City Council --- maybe not this one --- but one City Council is going to have to stand up on this issue. They can't duck it forever."

"There has been a hidden sewer tax on the Quincy tax bills since the first sewer lines were put in the city," he added. "To suggest, as some councillors have that it is a new tax is just kidding the public.

"The City Council had the opportunity to reduce the tax rate and the councillors chose not to.

"The next candidates for mayor will come out of the City Council so it is to their interest to have the Mayor set a higher tax rate."

Tobin cited four items that appear in the city budget or will appear on the recap sheet when the tax rate is set over which he, as mayor, has no control.

He listed the $500,000 MBTA deficit increase, the $700,000 decrease in state aid, the $500,000 lost in court cases involving valuation, and the $1 million in pensions that the Council cut but which had to be restored.

He said he was ordered by the court to include some $4.7 million in the school budget that was sent to the Council and which the Council cut out.

Cable TV Goes Out To Bid

(Cont'd from Page 1)

public access channels at no cost to the city. Free studio and production facilities should be provided.

● "The licensee will provide, and have in operation within one year of the license issuance, a complete National Television Standard Code color television studio" with the capacity to permit live programming.

● "The operator should have the ability to pre-empt regular programming on the system with messages of an emergency nature . . . used only with the proper authorization and only in the interest of public health and safety."

The specifications provide that any transmissions from the viewer's TV set (for surveys, ratings, etc.) shall be done only with the authorization of the viewer and that any information so gathered will be kept confidential.

The licensee is required to wire the city completely within 18 months, with construction beginning as soon as possible after the final license is granted. Seventy-five per cent completion is demanded after 12 months.

And the licensee is required to post a $100,000 bond to insure installation and operation of the system on time and to insure the restoration of any alterations that have to be made to sidewalks and other city betterments.

Tobin said that his committee, headed by Insurance Executive George Riley "did a fantastic job of getting cable TV off the ground in Quincy. Many companies have said that this is as good a set of specifications as they have seen."

Companies eligible to bid on the Quincy franchise include:

American Cablevision of Massachusetts, Englewood, Colo., a subsidiary of Time, Inc.

Quincy CATV Co., Inc., a divisionof Acton Corp., Acton, Mass.

MetroCable of Quincy Inc. of Boston, a subsidiary of Times Mirror Cable Television.

Adams and Russell Telecommunications of Waltham.

Comcast Cablevision of Quincy, Inc., a subsidiary of Comcast Corp., Bala Cynwyd, Pa.

Quincy Cablesystems, a division of American Cablesystems Corp., Boston.

Rollins CableVision of Massachusetts Inc., based on Atlanta, Ga.

Norfolk Cablevision Inc., North Quincy, a subsidiary of Sammons Enterprises, Inc., Dallas, Texas.

Quincy Cablevision, a subsidiary of the Alda Group of Bridgeport, Conn.

Greater New England Cablevision Co., Inc., Chicopee, Mass.

Bay State Cablevision Corp., Boston.

Colony Cablevision of Quincy, Inc., a subsidiary of the Providence Journal.

License Board Grants Permits, Licenses

The City License Board granted the following licenses at Tuesday's meeting:

● A one-day all alcoholic license to the Sacred Heart School Parent Teacher Organization for an Autumn Dance Saturday, Nov. 15, 8:30 p.m. to midnight, in the school auditorium, North Quincy.

● Permits for a pinball and video machine to Richard's Deli, 524 Sea St., Quincy. The machines are to be located so as not to block egresses.

● An auctioneer's license to Donald A. Reinhart of Bargains Galore, 69 Billings Rd., North Quincy. Reinhart will conduct auctions of his own merchandise at locations in Quincy approved by the board.

● A one-day all alcoholic license to John Comer for a benefit dance Friday, Oct. 24, 7 p.m. to midnight, at the Fore River Clubhouse, Quincy Point.

● A one-day all alcoholic license to the Committee to Elect Peter Eleey for Governor's Council for Tuesday, Oct. 28, 8 to 11 p.m. at North Quincy Knights of Columbus Hall.

City Democrats To Meet Saturday

The Democratic City Committee will hold a breakfast meeting Saturday, Oct. 25, at 9:30 a.m. in the lower hall of St. John the Baptist Church on School St.

Leo J. Kelly, chairman of the by-laws committee, will present the first draft of the proposed by-laws.

Plans for a Las Vegas night to raise funds later will be discussed, as will the endorsement of President Carter for re-election.

Dancing Classes At Morrisette Post

The Morrisette Legion Post, West Quincy is sponsoring Dancing Classes at the Post quarters, Wednesdays at 8 p.m.

Dance steps of all types will be taught by George Chorporian. Senior Citizen rates are half price. Classes are open to all.

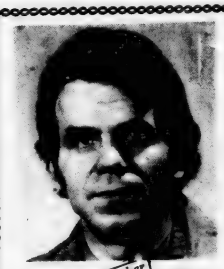

GEORGE'S EXPERT
Tailors and Cleaners

PROFESSIONAL
Alterations for Men & Women

Custom Made Dresses & Wedding Gowns
Suedes - Leathers - Invisible Weaving

Ask for GEORGE or ZANETA
136 Washington St., Quincy 773-5999

SPECIAL
We Check Your
FRONT END SPRINGS SHOCKS
ALL FOR A $2.00 CHARGE
No Obligation while you wait
WOODWARDS INC.
111 McGrath Highway
Quincy

Political Advertisement Politidal Advertisement Political Advertisement

They can all tell you
What they're going to do...

Bob Cerasoli
Can tell you what he's done!

A new law providing for
Mandatory Prison Sentencing for Car Thieves
Bob worked hard for the mandatory sentencing of car thieves, but more importantly, Bob insisted that the convicted car thief be forced to pay full restitution to the victim and/or the insurance company. And now it's a law. It's about time the thieves start paying for their crimes instead of the victims.

He worked hard. He got results. He'll do it again.

Vote Bob Cerasoli
Your Full-time State Representative
November 4, 1980

Raymond D. Dunn 19 Murdock Ave., Quincy

Las Vegas Night
MULLARKEY HALL
115 CRESCENT ST.
WEST QUINCY
Friday - October 24
Friday - November 21
Saturday - December 13
7:30 to Closing
ADMISSION $1.00
REFRESHMENTS

Only 4 Heard From

Landlords Holding Back On Rent Abatements, Says Reikard

Many landlords in the city, who raised rents when their property assessments were increased last year, have not yet passed savings from abatements onto their tenants, claims Jane Reikard, executive secretary to the Rent Grievance Board.

"Those landlords who applied for timely abatements and had their taxes adjusted to the 1978 level, and who raised the tenants rent to compensate for the extra taxes, now should be sharing those abatements with their tenants," said Mrs. Reikard in a statement this week.

Mrs. Reikard singled out Roger Lyons, president of the Concerned Quincy Apartment House Owners for criticism. Lyon's group successfully sued the city last year to force roll-backs on the increased assessments on the apartment houses.

Lyons, claimed Mrs. Reikard, "was very specific and vociferous during the 10-taxpayer suit against the city, stating that the tenants would profit as well as the landlords if the landlords won their case. The tenants say they want more than lip service, they want action. The tenants have informed the board they intend to go to Court, if necessary, on a similar 10-taxpayer suit against the landlords if they don't get action soon."

Furthermore, said Mrs. Reikard, she has contacted Lyons "and asked that he announce at one of his meetings that the tenants are awaiting action from their landlords on the adjustment. Mrs. Reikard is still waiting to hear from Mr. Lyons."

Only four landlords have notified the Rent Grievance Board that they have rolled back rents in accordance with the abatements, Mrs. Reikard added.

"This frosts me -- I've heard all this before," said Lyons Tuesday. "I've tried to work with the woman, but - let her say whatever she wants."

Lyons would not comment on the specifics of Mrs. Reikards' comments.

His son, Thomas Lyons, added, "We can't speak for any other apartment owners, but, personally, our tenants got a roll-back, per month, plus a lump sum.

"Some of the tenants in the city weren't even hit for the rent increase," he claimed.

"We don't represent all of the apartment owners in the city," he added. "We started out as just 10, and we have a few more now, but we're not into hundreds and hundreds. There are 400 apartment owners in the city."

Of Mrs. Reikards' comments, Thomas Lyons said, "Personally, I think she's a little off track. She's the executive secretary of the Rent Grievance Board - she's supposed to be impartial, a mediator. It seems to me she's taking sides in this."

Mrs. Reikard's statement continued: "The various tenants' organizations in the City are quite upset that they should have to "beg" for this adjustment in their rents. They are irate that most of the landlords charge the full amount of taxes back to the tenants in the form of rent increases, then the landlords collect the abatements and take a deduction on their Federal taxes for taxes that the tenant pays. They feel he gets all the "goodies" while they foot the bill."

1 DAY ONLY SAT. SEE BACK PAGE

HALLOWEEN
is PARTY TIME
come to BARKER'S for
CARDS NOVELTIES
DECORATIONS
AND BEST OF ALL
PARTY GOODS
An Excellent Variety of Unusual Gifts
Open 9:00-9:00 Mon. thru Fri.
barker's
1459 Hancock St., Quincy 472-2122

BEALE ST. FISH MARKET
35 Beale St., Wollaston 479-0039
SPECIAL FOR THURS - FRI - SAT
October 23 - 24 - 25
Sea Scallops $6.95 lb.
Flounder Fillets $2.95 lb.
Fresh or Stuffed

contempo
HAIRWORKS
announces
Henna Sale
Take advantage of our special
Henna Offer
now only $15.00
for two weeks only Oct. 28 - Nov. 8
WHAT DOES HENNA DO?
● Completely Natural (no chemicals)
● Conditions and Highlights
● Especially appealing for those who want longer hair but find it drab and fine. Henna coats the hair making it thicker and shinier.
● Lasts for a long time, fades away gently with no roots to touch-up.
● Covers up to 15% gray hair
1631 Hancock St.
Quincy, MA
Open Tues. - Sat.
471-9619

Valle's Lowers the Prime Rate!
Roast Prime Rib of Beef
with your choice of potato, tossed green salad or a vegetable, rolls and butter.
$7.95
Limited Time Only
Served from 11am to 9pm daily

Luncheon Specials
Served 11am to 5pm except Sunday
$2.95 & up
Wide Selection Of Beef And Seafood Dinner Specials
$4.95 & up
Valle's Gift Certificates are the perfect gift for this holiday season.
Banquet Facilities
Valle's®
The Restaurant for Everyone.
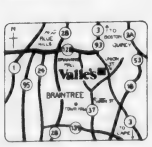

American Express Master Charge VISA Diners Club
Braintree
Route 3, Union St. 848-3363

North Quincy/Wollaston

KEEPING AN EYE on his pet, Sal the Salmander, is Jeffrey Clifford. Sal and Jeffrey took part in a recent pet parade at the Massachusetts Fields in Wollaston.

At Colonial Federal

Revolving Loan Fund Aids Wollaston Homes Fix Up

Mayor Arthur H. Tobin has announced the formation of a revolving loan program, funded by the Community Development Block Grant, under which Wollaston residents may obtain money to fix up their homes.

The program is being conducted in cooperation with the Colonial Federal Savings and Loan Association, Wollaston.

The 5 per cent loans will be available to Wollaston residents who live within the approved neighborhood strategy area and who meet federal income guidelines. They must be repaid in five years.

The $3,000 maximum loans can be used for exterior painting, minor carpentry to eliminate safety hazards, insulation and other energy conservation measures.

Philip J. Lawrence, president of Colonial Federal, and Richard Coleman, assistant vice president and loan officer, said that the city and the bank are starting with a loan base of $40,000.

"When payments are made on these loans," said Coleman, "money will then be available to new participants as a perpetuating revolving program. When more money is added and loans repaid, new loans will be initiated every year."

The homes must be owner-occupied, one or two family nits, and meet the following HUD income guidelines:

One person household, $10,550; two persons, $12,050; three persons, $13,550; four persons, $15,050; five persons, $16,000; six persons, $16,900; seven persons, $17,850; eight or more persons, $18,800.

"I'd like to see this program work in Wollaston," said Mayor Tobin, "and then be expanded to other neighborhoods in the city. It shows the benefits that can come from partnerships between government, business and the banking community."

Second Auto Body Shop Licensed At Karl's Auto

Licenses were granted at Tuesday's License Board meeting for a second auto body shop at the site of Karl's Auto Body Repair Co.

The board granted Charles W. Ayers licenses for a motor vehicle structural repair shop and storage of 100 gallons of gasoline in tanks of cars at the building to the rear of Karl's Auto, 61 Holbrook Rd.

Ayers had originally applied for the license for 32-34 Safford St. The City Solicitor's office ruled that would be an impermissible extension of a non-conforming use and would be detrimental to the neighborhood.

Ayers agreed to the restriction that the Safford St. side of the business not be used. City Clerk John Gillis said he would recommend that the City Council and Traffic Commission designate 200 ft. from the corner of Holbrook Rd. as a no parking - tow area on the auto body side of the street.

Other restrictions in the license were that a six-foot chain link fence with slats and a gate be installed within 30 days, and that the Building Department have control of the sign.

Also during the hearing, the gasoline storage permit for Karl's Auto Body was reduced from 1,000 to 350 gallons of gasoline above ground in tanks of cars, and an error in the address was rectified from 65 to 61 Holbrook Rd.

Maj. Richard Rollins Completes Airborne School

Marine Corps Reserve Major Richard G. Rollins, son of Mr. and Mrs. George W. Rollins of 21 Trevore St., Squantum, recently completed the 10th Special Forces Group Airborne School at Fort Devens.

The training included two-mile runs twice daily, rigorous exercise and 14 hour training days. Five jumps from C-130 aircraft concluded the school.

Rollins and his wife, Iris, live in Westminster.

Christian Parents Group Meets

"Teaching Children Right from Wrong" was to be the discussion topic for the Christian Parents Group of the First Church of Squantam last night (Wednesday) at 8 p.m. at the church.

Parents, grandparents and persons teaching or working with children were invited to the meeting which was free of charge.

Don't take other banks for Granite.

We're All You'll Need In Banking.

LONG HOURS - our branch opens at 8:30 and doesn't close 'till 6:00

CONVENIENT LOCATIONS - across from Boston Gear in North Quincy next to Grossman's in Quincy Center

HIGH INTEREST - highest available in Massachusetts

ALL AVAILABLE ACCOUNTS - including free checking and money markets

FULL PROTECTION - with more protection, dollar for dollar, than FDIC

and a GOOD NEIGHBOR for 27 years.

If you're opening a bank account make it one that's safe and profitable . . . don't take other banks for Granite!

Granite your co-operative Bank

NORTH QUINCY 440 Hancock St. 773-8100 Open Daily 9-3, Fri 9-5:30, Sat 9-1
QUINCY CENTER 100 Granite St. 471-3900 Open Daily 8:30 - 6, Fri 8:30 - 7, Sat 10-2.

All Deposits Insured in Full

PETE's Olde Tyme Butcher Shop
Quality Meat
Cut To Order
FREEZER ORDERS
Large or Small
Call for Details
328-1259
416 Hancock St., No. Quincy
(Next to Billings Road)

INDOOR FLAGS OUTDOOR
State Flags ACCESSORIES Church Flags
Flags of All Nations
FLAGS MADE TO ORDER
EAGLE FLAG CO., INC.
147 Beach St. Rt. 1
Wollaston Mass. 02170 472-824.

Fresh Fish Picked Up Daily From The Boston Fish Pier
Also Tasty Fried Food To Go
BURKE'S SEAFOOD
Quality Fresh Fish
THIS WEEK'S SPECIAL
FRIED CLAM PLATE
$2.99
Tender Sweet Clams & Fr. Fries
HOURS: Tues. - Thurs. 10-6, Fri. 10-8, Sat. 10-5
61 BILLINGS ROAD, NORTH QUINCY 328-9765

1:30 P.M. Ceremonies

NQHS To Be Dedicated Sunday

A decade-long project will come to an end when the new and old portions of North Quincy High will be dedicated as a single unit, Sunday.

Ceremonies begin at 1:30 p.m. in the school gymnasium.

Dedication speakers from three past and present graduating classes will emphasize the three stages of the construction and renovation project.

Randy Calhoun of the Class of 1976 will represent those students who attended North Quincy High during the period of double sessions.

Michael Mariano of the Class of 1979 will speak on behalf of the students who attended classes only in the building's new annex.

And, Timothy Allen of the Class of 1981 will represent the first graduating class of the single old-and-new complex.

Also participating in the ceremonies will be:

Paul Schaetzel of the Class of 1981, who will lead the flag salute, and classmates Thomas Koch, Steven Kavanagh and Patricia Gerry, who will introduce the School Committee, City Council and school administration.

The Air Force Junior ROTC, which will present the colors, under the command of Lt. Col. Joseph Cianmpa.

Rev. Dr. Eugene Langevin of First Church of Squantum, who will give the invocation; Rabbi Jacob Mann of Beth Israel Synagogue, who will give the prayer of dedication and Rev. Cornelius Heery of Sacred Heart Church, who will give the benediction.

School Committee Vice Chairman Christopher Kennedy, master of ceremonies; Mayor Arthur Tobin and Council President Leo Kelly, who will give greetings from the city and School Supt. Lawrence Creedon, who will give his comments upon the dedication.

Kennedy will also re-dedicate the Walter (Cap) Bryan Gym.

Robert D. Shaffer, Class of 1946, will make remarks on behalf of North Quincy High parents.

The North Quincy High band and choir will perform the National Anthem and "On North Quincy."

Tours and refreshments will follow the dedication ceremonies.

Miller Studio Chosen Best By Boston Magazine

Miller Studio of Quincy Center was recently chosen "Boston's Best" photo studio in a recent issue of Boston Magazine.

Located at 17 Foster St., Miller Studio has been in business for 31 years is owned by Edward F. Percy.

Rotarians Told:

Cable TV To Offer 'Video Supermarket'

Cable television will offer the city "a video supermarket," it's shelves to be laden with products to meet individual needs," the Rotary Club was told Tuesday.

Bart Swift, regional manager of Home Box Office, Inc. advised the Rotarians to closely monitor the franchising process "to be sure it is realistic by today's standards. There will always be opportunity for expansion and upgrading in the future."

Home Box Office is the nation's leading pay television service, according to Swift, and is subscribed to by most of the competing companies. Home Box Office is not a candidate for the Quincy cable license.

Among the services residents can expect, Swift said, are movies, entertainment specials, documentaries and sports, plus 24-hour news channels, special programming for children and senior citizens, foreign language, minority-interest and locally produced program.

"Each cable operator has the opportunity to tailor his system's output to the demographics of his won community," Swift said.

Referring to both Quincy and Boston, he said, "in each city, the winning cable applicant can offer the benefits and advantages developed elsewhere by the industry in recent years.

"Both cities have several experienced cable operators bidding for franchises," he said.

There are now 12 firms seeking the Quincy cable license.

Cindi Staples At Bethel College

Cindi Staples, formerly of Quincy, is now attending Bethel College in St. Paul, Minn.

The daughter of Elaine Staples, East Ridge, Tenn. she had attended Quincy High School and graduated from East Ridge High School.

She plans to major in Biblical studies.

WAR IS DECLARED
See Page 20

Smith-Corona
Coronamatic 2200 Coronamatic 2500
Cartridge Portables

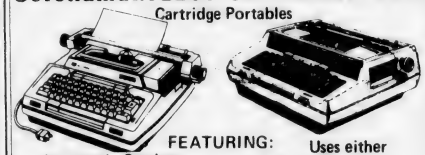

FEATURING:
Automatic Carriage Return · 12" Carriage

Uses either Fabric or Black Film Cartridge

QUINCY Typewriter Service
"We service what we sell"
5 Maple St., Quincy Sq. 472-3656

SAVE 40 to 50% *USUAL MADE TO ORDER PRICES
"IMPROVE HEAT....*Beautifully*"™

14.95
Reg. *$26.00
14" x 25" x 12"

KUSTOM RADIATOR ENCLOSURES
PROJECT HEAT MORE EFFICIENTLY — SAVE FUEL
BEAUTIFY & MODERNIZE YOUR HOME

HEIGHTS ↓ / LENGTHS (include Valve & Pipes) →	14"	18"	24"	30" or 36"	42" or 48"	54" or 60"	66" or 72"	78" or 84"	90" or 96"
22 or 25	$14.95 $26.00*	$21.95 $37.00*	$29.95 $51.00*	$35.95 $70.00*	$39.95 $80.00*	$45.95 $104.00*	$59.95 $130.00*	$69.95 $143.00*	$79.95 $180.00*
28 or 33	ADD $12.00					ADD $14.00			
40"	ADD $14.00					ADD $18.00			
DEPTHS—6" or 8" or 10" or 12" (SPECIFY)						Choose Any Combination of LENGTH · HEIGHT · DEPTH			

(REQUEST FREE BOOKLET)

marycarter PAINT AND DECORATING CENTER
FOR A BRIGHTER WORLD AROUND YOU
VISA
139 Water St., Quincy 773-7707

South Boston Savings best certificate rates!

ALL DEPOSITS INSURED IN FULL

2½-YEAR CERTIFICATES

12.422% EFFECTIVE ANNUAL YIELD **11.55%***

**RATE EFFECTIVE OCTOBER 16th – $1000 MINIMUM DEPOSIT*

Act now to receive a guaranteed rate for 30 months on your investment. You'll receive this high rate of return no matter what the economy does. Remember, your interest is compounded continuously. Early withdrawal may be permitted only with the consent of the Bank.

Federal regulations require a substantial penalty for early withdrawal.

6-MONTH CERTIFICATES

12.170% EFFECTIVE ANNUAL YIELD **11.657%**

**RATE EFFECTIVE OCTOBER 23rd*

This is the current rate on our Six Month Term Deposit Certificates. Minimum deposit of $10,000. Federal regulations prohibit compounding. All deposits insured in full. Withdrawals of principal not permitted prior to maturity. We reserve the right to withdraw this offer at any time.

**Before Dividends Savings Banks in Massachusetts*

MAIN OFFICE:
460 West Broadway, South Boston
9 a.m. to 3:30 p.m. — Monday thru Friday
Saturday — 10 a.m. to 1 p.m.
Call: 268-2500

NEPONSET CIRCLE OFFICE:
740 Gallivan Boulevard
8:30 a.m. to 5:30 p.m. — Monday, Tuesday, Wednesday & Friday
Thursday — 8:30 a.m. to 7:30 p.m.
Saturday — 8:30 a.m. to 12 Noon

QUINCY OFFICE:
690 Adams Street, Lakin Square
Monday, Tuesday, Wednesday, Thursday 8:30 a.m. to 5 p.m.
Friday 8:30 a.m. to 7 p.m.
Saturday — 8:30 a.m. to 12 Noon

South Boston Savings Bank
"ALWAYS THE LEADER"

***HIGHEST EARNINGS – LOWEST EXPENSES*
BANK-BY-MAIL

Demands Cleanup

Morrissey Calls N. Quincy Parking Lot 'A Dump'

Rep. Michael W. Morrissey (D-Quincy) has asked for an immediate clean-up of the North Quincy MBTA parking lot.

In a letter to MBTA Chairman Barry Locke, Morrissey called the parking lot a "dump." "Never have I seen this lot in worse condition," he said. "Broken glass, litter and debris can be seen everywhere. The condition is deplorable."

Morrissey also questioned the calibre of the company who leases the parking lot from the MBTA.

"It would seem to me," he said, "that the company that leases the lot should be obligated to keep it in a usable condition."

Morrissey said he expected a reply from Locke in the very near future concerning the clean-up.

QCA Protests Shore Development

The Quincy Citizens Association, which supported the rezoning of a piece of property on Quincy Shore Drive, doesn't like what is happening to it right now.

The development consists of town house condominiums that are in the early stages of construction at 124-168 Quincy Shore Drive by Quincy Shore Nominee Trust.

"We see a high-density group of four Philadelphia-type row houses, spaced so closely together that only a narrow alley separates the front two from the back two," said the QCA in a letter to the City Council.

"And we understand that a black-topped jungle of cars will replace the green lawns and landscaping we originally pictured surrounding the 'Louisburg Square-type houses' that were described when the rezoning plans were presented."

The QCA noted that Building Inspector Allan MacDonald had expressed concern about overbuilding on the site and too great density "but his fears were ignored."

"It is regrettable," the letter went on, "that this planned unit development (PUD) is such a debacle, but now at least we are aware of the pitfalls of PUD in Quincy's future development."

It suggested that "special interests wielded more influence than moral obligations to the voters."

The QCA asked the Council to see that permits for Phase 2 of the project are withheld "until drastic improvements are made in plans for spacing the buildings farther apart."

Wollaston Cub Scouts To Hold Presidential Election

Cub Scout Pack 21 of Wollaston will hold a "presidential election" at its second meeting Friday, at 7:30 p.m. in St. Ann's Youth Center.

Any boy wishing to join Cub Scouts is encouraged to attend the meeting with a parent. The pack has 65 boys, 35 of which joined this year.

Refreshments will be served.

Upcoming events for the pack include a candy sale in November and the pack is asking the support of the community for the endeavor.

George Alcott Elected Weights And Measures Vice President

George Alcott, deputy inspector of weights and measures for the city of Quincy, was recently elected Vice President of the Massachusetts Weights and Measures Association

The election was held at the association's recent annual convention, held at the Blue Waters Resort on Cape Cod.

Alcott, a resident of Squantum, is secretary and past exalted ruler of the Quincy Lodge of Elks and is past commander of the Robert Nickerson Legion Post.

Garage Sale

Sat. Sun. Oct. 25 and 26. Items from 3 families. Old furniture, glassware, auto trunk; childrens items, incl. clothing; books; homemade pickles; oak floor clock.

12 Cranch St., Quincy

Save Gas and Money ... shop locally.

New Owner To Improve Establishment

Board Approves N. Quincy Liquor License Transfer

By NANCY MCLAUGHLIN

The City License Board approved the license transfer Tuesday of the troubled Irish Hide Away, Sagamore St., to a new owner who says he will clean up the establishment and run a good operation.

The board transferred the establishment's common victualer-all alcoholic license to Michael L. Dormady, a policeman who lives in Duxbury. Daniel O'Leary, a mailman from Squantum, will also manage the establishment to be known as the Sagamore Inn. The inn is closed for renovations.

Atty. John Haddigan told the board the two men were aware of past problems with youths on the premises and intended to clear up the situation.

Councillor Joanne Condon agreed there have been severe problems at the establishment particularly during the past six to eight months. Mrs. Condon cited drinking outdoors, serving minors, drug related incidents and open doors as some of the problems.

"The neighbors demand the establishment be better run than it has been" said Mrs. Condon.

She also wanted to know who would be managing the establishment in the absence of Dormady and O'leary who both work full time. O'Leary replied there would be experienced bartenders on hand.

Police Chief Francis Finn told the new managers problems were so bad at the establishment in the past that the license probably would've been taken away if things had continued as they were.

He instructed the men on checking for Massachusetts driver's licenses for proof of age, keeping doors closed and not allowing gambling.

Mrs. Condon told the new managers she will be before the License Board every week if the establishment doesn't open up under better conditions than before.

NEWSCARRIERS WANTED
Here's a chance to earn extra money by building a Quincy Sun home delivery route.
Telephone: 471-3100

Quincy Only SEE BACK PAGE

WAR IS DECLARED ON HIGH PRICES

		List	Sale Price
Pentax	K-1000 F 2	$ 266.00	$149.95
Pentax	M E Super F 1.7	$ 438.00	$269.95
Pentax	Soft Case K-1000	$ 34.95	$23.95
Pentax	M E Super Soft Case	$ 38.95	$24.95
Pentax	System 10 3 Lenses/Flash/Winder/Cases	$ 405.00	$279.95
Pentax	Auto 110 Flash Kit	$ 255.00	$149.50

These Prices in Effect Until Nov. 15, 1980

CONCEPT CAMERA, INC.
Complete Photo & Darkroom Supplies
Photography & Darkroom Workshops
1358 Hancock St., Quincy 472-5006

HOURS: 9-8:30 M-F 9-6 Sat.

Master Charge VISA

Political Advertisement Political Advertisement Political Advertisement

They can all tell you What they're going to do...

Bob Cerasoli

Can tell you what he's done!

A new law providing
Mandatory Prison Sentences for Drug Dealers
Bob was one of the floor leaders for the passage of a law to provide for mandatory sentences for persons found guilty of trafficking in major amounts of heroin, cocaine and marijuana. The law comes down especially hard on those who sell drugs to children.

He worked hard. He got results. He'll do it again.

Vote Bob Cerasoli
Your Full-time State Representative
November 4, 1980

Dolores McCray 7 Lawrence St. Quincy

Avenue Thrift Shop

WE BUY AND SELL
USED FURNITURE AND APPLIANCES

3 LOCATIONS TO SERVE YOU

"QUINCY"
676 Hancock St. Wollaston
at Beale St
479-7101

"DORCHESTER"
867 Dorchester Ave
at Columbia Rd
265-7100

"SOUTHIE"
381 West Broadway
So. Boston
269-3400

NORTH QUINCY quarterback Jack Brown, whose passing accounted for two touchdowns and set up the other, decides to run and picks up a first down.

NORTH QUINCY'S Dan Grant is apparently stopped by a Weymouth North player but he still managed to block this pass.

(Quincy Sun Photos by Steve Grochowski)

North Quincy 21, Weymouth N. 0

Raiders To Be Tested By Tough Waltham

By TOM SULLIVAN

The North Quincy football team, well on its way to its first winning season in three years, faces one of its toughest tests Saturday when it hosts Waltham in a 1:30 p.m. Suburban League game at Veterans Stadium.

Last week Dave Burke's Raiders (3-1-1) proved it can move through the air as well as on the ground when they defeated Weymouth North, 21-0, for their second shutout in a row.

North ground out 223 yards on the ground but it was Jack Brown's passing which scored two of the three touchdowns and set up the third.

Waltham last week rolled over Arlington, 21-0, after defeating Quincy, 26-0, the previous week. The Hawks also bombed Weymouth North, 48-0, and defeated Brookline, 21-6. They were edged by strong B. C. High, 14-13.

"I thought we played well today," Burke said after the win over Weymouth North. "They always seem to give us trouble, regardless of their record. The defense was outstanding and our offense was good most of the time.

"Jack Brown did a good job at quarterback and threw some excellent passes, and Dean Zoia, Steve McEachern and Joe Dudek all ran well. The offensive line also did its part.

"The field was a little slow and I think it helped us, as we are bigger than they are."

Brown threw only four passes but hit on three and had the other intercepted. Two went to Jack Leone for touchdowns and the other to Jim Sullivan who set up Zoia's touchdown.

NORTH SEASON'S SCORING

	TD	PAT	FG	Pts.
Zoia	4	0	0	34
Leone	2	6	1	21
McEachern	3	0	0	18
Walsh	2	0	0	12
Dudek	1	2	0	8
Brown	1	2	0	8
Donaghey	1	0	0	6
Rowley	0	3	0	3

Weymouth had a fine running back in Steve Lee and a good looking quaterback in Jim Dempsey, son of athletic director Bill Dempsey, but the Maroons never mounted a threat.

"I thought the line played well," said offensive line coach George Liset. He singled out Lou DePietro, Billy Feeney, John Buckley, Chuck Sylva, Ted Hannon, Leone, Bob Bolster, Pete McDonough and Sullivan, who filled in capably at end in place of the injured Glenn Segalla.

Jamie Walsh was again credited with a fine two-way performance. Defensive coaches Den McPhee and Jack Raymer were pleased at the second straight shutout.

"The defense came to play today and did a great job," McPhee said. "Billy Feeney and Bob McCormack were absolutely outstanding. Feeney played his finest game at nose guard."

Also singled out were Steve Howley, Paul Schaetzl and Bill Stacy. The secondary was outstanding as Weymouth quarterbacks could complete only one of 10 passes for a six-yard gain and had one intercepted. Ken Mann, Jim McInnis, Gino Pillard and Chris Baker were responsible for halting the Weymouth air game.

Linebackers TimTeehan, Sylva and Pete Alibrandi also were praised by their coaches.

Ray Mallory ran back kickoffs and punts well and Brian O'Leary again got off some good punts.

It took North just 1:48 and four plays to score following the opening kickoff. Mallory returned the kickoff from his 25 to Weymouth's 48.

McEachern ran twice for 10 yards and a first down, Zoia added eight and Brown threw a beautiful pass to Leone for 30 yards and a touchdown. Leone kicked the point.

North began a drive from Weymouth's 47 late in the first period after Mallory had returned a punt all the way from his 15.

It took only five plays as McEachern gained two, added five on a pitchout, Brown hit Sullivan with a perfect pass to the four and Zoia went over. Leone again kicked the point.

The Raiders marched from their 44 in the third period, picking up four first downs and it was another perfectly thrown pass from Brown to Leone good for 21 yards for the touchdown. Leone added his third extra point.

Leone later tried a 30-yard field goal which looked good to everyone but the officials, who ruled it went wide, much to Leone's disgust.

"It definitely was good," he said.

Dudek had raced 40 yards to Weymouth's 20 a few plays before McEachern had an 8-yard touchdown run nullified by a penalty.

North had 223 yards on the ground to 119 for Weymouth, added 75 yards through the air to six and clicked off 14 first downs to Weymouth's six.

Sports

● *Youth Football*

Apaches Rack Up 6th, Panthers Edge Elks

The Apaches, breezing along in the Quincy Youth Football League, improved their record to 6-0 Sunday by defeating the Manets for the second time, 32-18.

Mike Gill opened the scoring for the Apaches with a 63-yard run and Eddie Page added the two-point conversion. Jim Milano made it 14-0 with an eight yard scoring run.

In the second period a 25-yard punt return by Bob Varnado set up Mike Gill, who scored from the six.

STANDINGS

	W	L
Apaches	6	0
Panthers	3	2
Manets	3	3
Sailors	2	3
Elks	0	6

For the Manets Bob Carty passed to Bill Canneen for a 25-yard touchdown and at the half the Apaches led, 20-6.

Milano ran 24 yards for a touchdown to open the second half scoring and Canneen returned a kickoff 65 yards for the second Manets' touchdown.

In the final period Gill returned a kick 75 yards for the last Apaches' touchdown and John Keys gave the Manets their last score with a 15-yard end sweep.

Gill, Milano, Page, Varnado, Bob Flynn, John Ainsley, Steve Keats, John Sheehan and Mike Kubera were singled out for their work on offense and these same players, together with Dan Kelly and Lou Morales, received praise for their defensive performances.

The Manets' coaches had good words for Mark Cohen, Billy Burkhead, George McGuiness, Kenny Maher and Neil Whitmen.

The Panthers edged the Elks, 6-0, in a fne defensive battle with the lone touchdown coming late in the final period.

Tommy Travers scored the touchdown on a seven-yard run.

Kevin Cameron, Mike Gilmore, Chris Shaughnessy, Dave McArthur and Joe Newman stood out for the Panthers.

North-Waltham Game On WJDA

Station WJDA will carry a play-by-play account of the North Quincy-Waltham football game Saturday from Veterans Memorial Stadium. Game time is 1:30 p.m. and air time is 1:25.

Reports will also be brought in from Newton North at Weymouth South and Braintree at Dedham.

Sunday the station will do the play-by-play of Abp. Williams at Bp. Fenwick and bring in reports from Weymouth North at Brookline.

COLMAN'S SPORTING GOODS
ARCHERY
ARCHERY
● Browning
● Shakespeare
● Stemmler
CUSTOM CAMOUFLAGE BOW PAINTING
BEAR
BEAR
White Tail
Compound
Hunter Bows

Newton N. 10, Quincy 7

Presidents Seek Win Trail At N. Bedford

Quincy's football team hasn't won a game in three weeks but Coach Tom Fitzgerald is pleased with the Presidents' performances as they travel to New Bedford Friday for a 7 p.m. game with the Whalers.

"We played a really fine game at Newton and displayed our best offense of the year and it is a shame the boys couldn't have won," Fitzgerald said. Newton North won the game, 10-7, on a field goal with 12 seconds to play.

New Bedford, like Quincy, has been struggling. The Whalers dropped a 10-7 decision to Dartmouth last Friday, lost to Taunton, 21-0, the previous week, lost to Catholic Memorial, 26-6, and bowed to unbeaten Brockton, 18-0.

"We saw them against Dartmouth and were impressed," Fitzgerald said. "But, if we play like we did at Newton, I think we should win."

The Presidents gained 217 yards on the ground against the strong Newton North team, and the defense again played a good game. Penalties stopped a few promising Quincy drives and a fumble deep in its own territory set up the winning field goal.

"The offensive line was outstanding and Ed Iodice, Mike Abboud, Bill Flynn, Mark Picot and Mike Monahan all ran well," Fitzie said.

"The offensive line really came into its own today and did a terrific job," offensive coach Peter Chella said. "Give everyone of them credit. Fran Duggan, who should make everyone's all-scholastic this year, owned his man from the start and again was just amazing. Also, credit Sean Burke, John Varrasso, John Taglieri, Ed Mackey, Chris Chevalier and Scott Anson."

Mackey, despite an injury, played another outstanding two-way game, just as he has all season. Defensive coaches Bill Maver and Joe Goguen singled out Wilt Kilgallon, who had a key pass interception out in the flat, Mike Shaughnessy, who had an interception; Anson, Mackey, Chevalier, Taglieri, Mike Nevins and Jamie Gravalese.

Newton scored in the opening period when Bob Billings hit Armando Proia with a 20-yard touchdown pass and Jerry Gentile kicked the point.

QUINCY SEASON'S SCORING

	TD	PAT	Pts.
Iodice	2	0	12
Pettinelli	1	3	9
Abboud	1	0	6
Burke	1	0	2
Martin	0	1	1

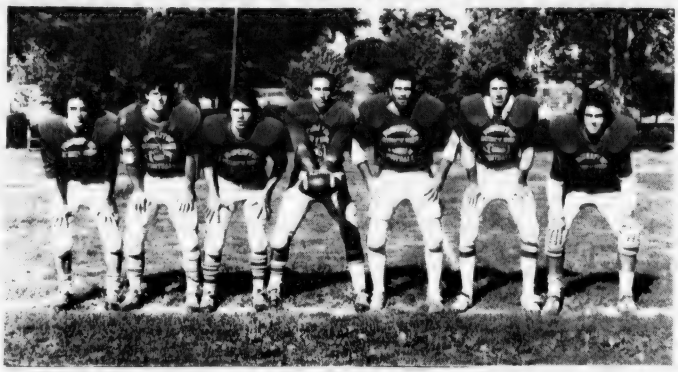

THESE BACKS keep the Quincy attack rolling. Left to right, Javier Perez, Mike Monahan, Steve Goguen, quarterback Ron Pettinelli, Mike Abboud, Ed Iodice and Mark Picot.

(Quincy Sun Photo by Steve Grochowski)

Quincy drove 50 yards for the tying touchdown in the third period, Abboud scoring from the three and Sean Martin kicked the tying point.

Martin was kicking instead of Ron Pettinelli, who usually kicks the points but is still hampered by a bad knee. He played some at Newton but is noticeably slowed down.

With about 20 seconds left Quincy fumbled on its 15 and Newton recovered. After two running plays Gentile kicked a 32-yard field goal, the ball just clearing the cross bar, for the winning points.

– TOM SULLIVAN

Quincy AAU Swim Club In Haverhill Meet

The Quincy AAU Swim Club sent seven of its swimmers to the first 1980-81 meet at Haverhill last weekend and they performed well against swimmers from Massachusetts, New Hampshire and Rhode Island.

Eleven-year-old Bob Laracy finished second in the 50-yard breaststroke, third in the 50-yard butterfly, 50-yard backstroke and the 200-yard freestyle, and fourth in the 100-yard freestyle.

Jonathan Rice, 14, won the 200-yard freestyle and the 100-yard backstroke.

Andy Hall and Greg Doyle, both 10, competed against boys older and out of their class. Hall finished seventh in the 200 freestyle and the 100 backstroke, while Doyle placed fifth in the 100 butterfly and 100 backstroke.

The Quincy girls also did well as 10-year old Meg Givens won the 100 individual medley and placed third in the 50 backstroke and Erin Canavan, 12, was second in the 200 freestyle and the 100 backstroke.

Wendy Molignano, 14, finished second in the 100 butterfly, third in the 100 backstroke and fourth in the 100 freestyle.

The Quincy swimmers are looking forward to future AAU meets and also will represent the Quincy YMCA in the Eastern Mass. Y League. The team is again coached by Mary Wentworth and Frank Rull.

support
American Cancer Society

SPORTS FANS!

I BET YOU DIDN'T KNOW

Brought To You
By ROBERT COLMAN

Here's an oddity . . . Almost all football history books say that the first college football game ever played was between Princeton and Rutgers on Nov. 6, 1869 . . . But that's really not true . . . What they played that day wasn't football; it was soccer . . . There was NO running with the ball, no passing and no tackling . . . Football as we know it developed slowly over many years . . . Running with the ball, and tackling, came later in the 1800s, and passing didn't enter the game till the 1900s.

• • •

Unbelievably, as successful as Bob Schembechler has been over the years as football coach at Michigan, he's NEVER won the last game of the season in ANY year in the last 11 seasons . . . That's hard to believe, but it's true.

• • •

Which team has won the National Football League championship the most times in history? . . . Answer is the Green Bay Packers . . . The Packers have won the NFL title 11 times, but they haven't won it since 1967 . . . The Packers won the NFL championship in 1929, '30, '31, '36, '39, '44, '61, '62, '65, '66 and '67.

• • •

I bet you didn't know that . . . COLMAN'S is having a hugh Outdoor sale in a Tent Saturday only Oct. 25 This week. Sensational, drastic markdowns in footwear at hard to believe price. Many, Many, other values! Come early for best choice. Quincy store only!

COLMAN'S SPORTING GOODS
1630 Hancock St.

• Cross Country

North Girls Defeat Brockton, Boys Bow

The North Quincy girls' cross country team improved its record to 6-2-1 last week with a 20-36 victory over Brockton in a Suburban league meet.

Sheila Barrett won the meet, Mary Crehan was second, Linda Kennedy fourth, Deirdre Corrigan fifth, Deirdre Donovan eighth and Robyn O'Donnell 10th.

The boys didn't fare nearly as well as they dropped a 16-47 decision to Brockton.

Once again Gary Morin was the only Raider to finish in the top 10, placing fifth.

Thursday, Nov. 4, the North boys' and girls' teams will face Quincy.

Abboud QHS Hockey Boosters President

Ace Abboud was elected president of the Quincy High School Hockey Boosters Club at its first meeting of the year last week at the Youth Arena.

The other new officers are vice presidents Pat Quigg and John Baylis, treasurer Pam Craig and secretary Maureen Bambery.

Squirt B's Bomb Scituate

Quincy's Squirt B hockey team rolled over Scituate, 11-0, with Tony Pecce and Michael Toland scoring two goals apiece and Hank Miller, Kevin Marston, Mark Dwyer, Michael McClory, Richie Golden, Paul Leman and Bobby Kane one each.

Jeff McClory had two assists and Michael McClory, Pecce, Marston, Miller, Golden, Mark Toland, Dwyer and Leman one each.

The Squirt B's also edged Braintree, 4-3, with Toland, Ralph Richardson, Marston and Pecce scoring the goals and Miller having two assists.

Scott Cunningham and Eddie Ryan played well in goal.

Quincy Sun
NEWSCARRIERS
Wanted

Call 471-3100
or Apply In Person

The Quincy Sun
1372 Hancock Street
Quincy Square

AUTO HEATER SERVICE
Electrical
Controls
Complete System Service
MORSE'S
Auto Radiator
179 W. Squantum St.
Walk To The No. Quincy T
328-7464

● *Junior High Football*

Central Hands Broad Meadows First Setback

By PETE ZOIA

In one of the best games of the Junior High football season, Central's league-leading ninth grade team handed Broad Meadows its first loss, 8-6.

Both teams had early chances to score, Central marching to the BM ten, only to fumble.

Broad Meadows retaliated by reaching Central's one, but was thwarted when Central's Jack Bolster batted down a sure touchdown pass. The only other highlight during the first half was an interception by BM's Tony Cascarano to halt a Central threat.

Bolster, who was easily the outstanding player of the game, intercepted a pass on the Meadows 38 early in the third quarter to set up the Central score.

Nunzio Carbone passed to Mark Valpando, who ran it to the seven and then caught another to score. Bolster added the winning two points on a pass from Carbone.

Broad Meadows roared right back with Mike Notarangelo doing some fine running, finally sprinting 14 yards for the TD. A pass try to equal Central's score was stopped.

An outside kick recovery by Carl Freeman of Broad Meadows worked and Meadows moved to the Central 22. Here Bolster picked off his second enemy pass on his 13 to ruin Broad Meadows' chance to win as the game came to a close.

Coach John Gostanian's Sterling varsity chalked up its third win against one loss, as it shut out Point, 22-0.

Rich Ready put Sterling on the scoreboard when he tackled a ballcarrier in the end zone for a safety in the opening quarter.

The remainder of the scoring came in the second period with three touchdowns coming in rapid succession.

A 25-yard scamper by Mark Stuart was followed by a 15-yard score by Steve Ray, and finally a Billy Coose to Stuart pass was good for the final six-pointer. Coose paired up with Stuart again for the two point conversion.

Point played solid defense during the second half, stopping the powerful Sterling offense.

Gary Minassian, John Cacciatore, Steve Kradolfer and Chris Constas were outstanding for Sterling.

Friday, Sterling will be out to avenge an earlier loss to Central.

The Broad Meadows eighth graders salvaged a 24-0 win over Central. Touchdowns were scored by Paul Miller in the first quarter on a 30-yard run, a third period pass play from Mark Abboud to Joe Conti and finally Joey Cullen's six-yard run. All three rush conversions were made by Miller.

9th Grade

	W	L
Central	4	1
Sterling	3	1
Broad Meadows	2	1
Point	1	3
North	0	4

8th Grade

	W	L	T
Broad Meadows	2	1	0
Atlantic	1	0	2
Sterling	1	0	1
Central	0	3	1

IMPORTANT! Back Page

America's Finest
ATHLETIC JACKETS
for the entire family
EXPERT EMBROIDERY
Done on our Premises
JUNIOR $ ADULT 6X
Group Prices Available
A. E. GOODHUE CO.
15 School St., Quincy
472-3090

A JIMMY FUND DONATION was made at Fenway Park from the Quincy Youth Baseball Leagues on behalf of the Quincy Police Department. Here Quincy players present check for $1,000 to Dwight Evans of the Red Sox. The money was collected by placing canisters in Quincy stores by the Police Department. From left are Jim Bandera, Kevin Cabezas, Steve Perdios, Bob Laracy, Mike Murphy and Chris Dracchio. The Quincy players had their pictures taken with many Red Sox players including Carl Yastrzemski.

(Photo by Bob Bird)

Browning-Ferris Wins 3 In Row

The Quincy Youth Hockey's Browning-Ferris team won three games in a row during the past week.

Quincy defeated Watertown, 4-2, on goals by Rich Milano, Frank Reynolds, Mike McGrath and Tom Lester. Mike Cullen, McGrath and Kevin Duff had assists.

Cullen had a hat trick in a 4-1 win over Malden. Kevin Craig had the other goal. McGrath, Duff and Lester had assists.

Quincy also defeated Wilmington, 2-1.

Tom Corliss and Shawn Cunningham stood out in goal in each game.

Sunday the Midget A's will play Natick at 3:40 at the Winchester Rink.

For Home Delivery Call 471-3100
The Quincy Sun
1372 Hancock Street, Quincy, Mass. 02170 471-3100

You want 'Em - We've got 'Em!!
BRAND NEW 81's
OVER 40 IN STOCK & MORE ON THE WAY!
LEFTOVER BRAND NEW 80's DEMOS
STILL A FINE SELECTION IN ALL MODEL LINES

SENSATIONAL USED CAR VALUES

'77 COUGAR XR7 — Air cond., coupe, bucket seats, console, tilt wheel and much, much more. Dark jade metallic. #P521 — $3995

'78 GRAND PRIX — Maroon coupe, V8, automatic, stereo, rear defroster. #P1441 — $4988

'77 MONZA 2 + 2 — V8, 4 speed, p.s., p.b., 19,700 miles. A doll. #P1419 — $3888

'77 CUTLASS SUPREME — 2 door hardtop, air cond., light jade metallic paint with contrasting white roof and interior. #P523 — $AVE $$$

'79 CHEVETTE — 4 cyl., automatic, rear defroster, radials, blue. #OH225A — $4388

'78 CATALINA — 301 V8, air cond., vinyl roof, radials, 2 dr. hardtop. #P1437. — $4488

'77 REGAL — 4 dr., air conditioned, AM/FM radio, super clean. #ON163A — $3888

'78 BLAZER — 4 wheel drive, ready for winter, blue. #9T677A — $5188

'79 TRANS AM — T top, coupe, black, V8, 4 speed, clean & ready. #IN31A — $AVE

'78 MALIBU — 4 dr., 6 cyl., automatic, p.s., air conditioned. #P1423 — $4488

'76 GRANADA — 2 door, 6 cyl., automatic, very nice. #9T719A — $2988

'80 CITATION — 2 dr., 4 cyl., 4 speed, very clean, low mileage. #P1369 — $AVE

'78 OMNI — Wagon, 4 cyl., 4 speed, defroster, AM/FM stereo cassette. #ON524A — $3888

'77 BUICK WAGON — Century Model, air conditioned, low miles, clean. #P333 — $3888

'74 ELITE — Coupe Red with white roof and interior, air cond. and more! #P501 — $2488

'78 CAPRICE — Landau coupe, loaded, options too numerous to list. Velour interior, light blue with white landau roof. #P522. — $AVE $$$

MANY MORE TO CHOOSE FROM!!
Menard SALES CHEVROLET SERVICE
133 HANCOCK ST., NO. QUINCY 328-9400
Near the new MBTA Station in No. Quincy

Stay Alive!

By Jack Silverstein

IF CONFRONTED BY A SNARLING DOG

Ever wonder what you'd do if confronted face-to-face with a snarling dog? Here's some advice by experts that may help.

First of all, you have no choice but to bluff it out. Run, and he's sure to strike, because dogs are excited by a moving target. Instead, stand still with your legs together and your arms folded on your chest (to make your extremities less tempting bite-objects), and talk to the dog in a firm, steady voice. After it calms down, take one step forward, then, if the animal doesn't object, take another and proceed slowly on your way, pausing after each step. If the dog threatens when you move forward put your legs in reverse and backtrack slowly instead. Still facing him, move back slowly, one step at a time. If this doesn't work and the dog is determined to attack - tell him to wait until you read next week's column which will cover this situation.

* * *

This information has been brought to you as a public service by NABORHOOD PHARMACY, 406 Hancock St., No. Quincy.
OUR SERVICES INCLUDE:
Charge accounts,
Family prescription records,
Year end tax records,
Delivery service,
Insurance receipts,
Hospital supplies for sale or rent,
Open 7 days a week, 8 - 10.
Phone: 328-3426

● *Girls Swimming*

Harrow Sets School Record But North Girls Bow

The North Quincy girls' swim team saw its record fall to 3-5 last Friday when it lost to Waltham, 91-81.

Kit Harrow set a school record while finishing third in the 100-meter breaststroke in 1:21.7.

North's winners were Sheila Quintiliani in the diving, Harrow in the 100 freestyle, Diana Dawson in the 100 backstroke, Marjorie Bartolotto in the 100 breaststroke and the 400 freestyle relay team of Donna O'Toole, Yvinne Boness, Sheila Quintiliani and Harrow.

North second places were taken by Jacqui Pike, 200 individual medley and the 100 butterfly and Susan Quintiliani, 500 freestyle.

Taking thirds were Susan Quintiliani, 200 freestyle; Boness, 50 freestyle and 100 butterfly; Cathie Burke, 100 backstroke, and Harrow, 100 breaststroke.

Earlier in the week North had rolled over Cambridge Rindge and Latin, 128-22, taking all 11 first places and sweeping six events.

Susan Quintiliani, Julie Evanson and Eileen Donlin swept the 200 freestyle. Pike and Bartolotto were 1-3 in the 200 individual medley; Harrow, Burke and Lynne Byron swept the 50 freestyle; Sheila Quintiliani, Martha Donoghue and Nancy Callow swept the diving, Pike and Boness were 1-3 in the 100 butterfly, Harrow, Sheila Quintiliani and Donna O'Toole swept the 100 freestyle, Susan Quintiliani, Evanson and Donlin swept the 500 freestyle, Dawson, Burke and Donna Hidalgo swept the 100 backstroke, Bartolotto and Laura Mullin were 1-2 in the 100 breaststroke, and both relay teams won, Dawson, Bartolotto, Boness and Sheila Quintiliani, winning the 200 medley, and Pike, Susan Quintiliani, Boness and Harrow taking the 400 freestyle.

Today (Thursday) the Raiderettes swim at Newton North and Tuesday will host Stoughton at the Lincoln-Hancock School pool. Both meets start at 3:30.

Bowling

Nestor's 103 Pacing Alley Kats

Milan Nestor leads the Alley Kats Bowling League with a 103.2 average, followed by Sarah Cobban's 100.6.

The rest of the Top Ten: Joan Prezioso, 99.7; Marie Nestor, 98.7; Janice Hutchins, 97.8; Karen DiCarlo, 97.8; Ruth Widman, 94.9; Sharon Cobban, 94.8; Barbara Tabak, 94.2, and Ruth Doherty, 93.7.

Milan Nestor rolled the weekly high three of 327 and Ellen Garofalo had the high single of 119. Milan Nestor's team had both the high single of 513 and high three of 1444.

Marie Nestor has the season's high three of 338, followed by Sarah Coggan, 337; Milan Nestor, 336; Carol Miele, 329; Pat McLean, 319; Tabak, 318; Prezioso, 317; Hutchins, 314; Doherty, 311, and Sharon Cobban, 307.

Milan Nestor has the season's high single of 136, followed by Tabak, 131; McLean, 130; Sarah Cobban, 125; DiCarlo, 123; Prezioso, 121; Mal Danesco, 120; Garofalo, 119; Hutchins, 117, and Miele, 115.

Milan Nestor leads in spares with 36, followed by Sarah Cobban and Prezioso, 34; Hutchins, 33; Tabak, 30; Marie Nestor, 28; Carol Campbell, Sharon Cobban and Miele, 23, and Joan Smith, 22.

Milan Nestor has six strikes to lead in that department, Marie Nestor, Widman and Jane Wilson have five each, Sarah Cobban four and Viv Bossi, Doherty, Hutchins and Prezioso, three each.

The standings: Milan Nestor's team, 32-16; Sarah Cobban, 30-18; Marie Nestor, 26-22; Garofalo, 26-22; Widman, 22-26; and Sharon Cobban, 8-40.

Murphy Takes Lead In Koch Women's

Koch Club Women's Bowling League secretary Pat Murphy has moved into the top spot in the average department of the loop with 94.9, while president Debra Koch dropped into second place with 94.1. Others in the league's best 10 are:

Maureen Robertson, 93.1; Edie Maher, 93.1; Adele Foley, 92.7; Barbara Donelin, 91.0; Lorraine Ryan, 90.6; Ellen McAdam, 90.6; Susan Batts, 89.6, and Gerry Cavicchi, 88.1.

Claire Fitch has her team first in the standings with 14 wins and 2 losses. Susan Batts and Kay Donelin are tied for second with 12-4 marks while Barbara Lombardi and Charlotte Josephs are deadlocked for third with 8-8, Ellen McAdam follows with 6-10 and Maureen Robertson and Barbara Donelin share the cellar sporting 2-14 scores.

Lorraine Ryan holds the high individual three string total of 304 and leading solo single string of 125.

Ellen McAdam has the most spares with 26 and Lorraine Ryan, Debra Koch and Edie Maher share the most strike honors with 3 apiece.

Susan Batts has her team with the best three string total of 1328 and top single string of 467.

The League invites women to join and participate as a spare pending a permanent opening on one of the teams.

Keenan Team Takes Lead In Koch Men's League

Capt. Joe Keenan has led his team into first place in the Koch Club Men's Bowling League team standings with 19 wins and 5 losses. Paul Koch is second at 16-8 while Mike Shields, Steve Palumbo and Al Mancuso are deadlocked with 12 wins and 12 losses each, Jim Moody follows with 11-13, Mike Doyle, 10-14 and Tony Alibrandi, 4-20.

Peter Alibrandi has moved back into top spot in the league's average department with 111.1 and is followed closely by John O'Malley, 111.0. Others in the top ten include: Tony Monti, 107.9; Mike Shields, 107.5; Tony Alibrandi, 106.3; Joe Kennan, 104.1; Frank Hoffman, 102; Paul Koch, 101.5; Dick Koch, Jr., 100.1 and Jim Moody and Steve Mancuso are tied for tenth place.

Top scorers in the weekly "325 Club" were Peter Alibrandi, 363, Tony Alibrandi, 337, and John O'Malley, 333.

Paul Koch's team holds the remaining team honors of the league with high team three string total of 1510 and high single string of 534.

Peter Alibrandi with 363 has the top individual three string total while Bill Connelly has the top solo single string of 143.

Men interested in joining the league can attend any of the Tuesday night (at 7 p.m.) sessions at the Wollaston Boulevard Bowladrome.

Donahue's 120 Tops For Quincy Merchants

Bob Donahue leads the Quincy Merchants Bowling League with a 120 average, followed by Bob McDonough's 116.

The rest of the Top Ten: Mike McNally, 114; Ken Hanson, 114; Laurie Eklund, 114; Bill Regan, 114; John Wainwright, 113; Wayne Smith, 112; Bob Griffin, 111, and Bob Stanley, 110.

Regan rolled the weekly high single of 144 and the high three of 370. Griffin had a 139 single and Paul Vickers 132. Griffin rolled a 361 three and Eklund a 353.

Matt's Villa had the weekly high team single of 495 and the high three of 1379. Corner Stone had a 460 single and South Shore Auto Spring 456. Corner Stone had a 1336 three and South Shore Vending 1333.

Rick DiPietro, Regan and Griffin all rolled 33 pins over their averages.

The standings: Corner Stone, 28-8; South Shore Vending, 26-10; Pagnani's Gulf, 24-12; Yellow Cab, 20-16; Matt's Villa, 20-16; Wells Grille, 18-18; Copeland Package Store, 18-18; S. S. Auto Spring, 18-18; Merrymount Alleys, 14-22; T-Shirt Factory, 14-22; Purity Supreme, 8-28, and A&T Movers, 8-28.

Collins Rolls 153 In Adams Heights Loop

Ritchie Collins rolled the season's high single of 153 in the Adams Heights Men's Club Bowling League and also had the weekly high three of 394, the second best this season.

Reno Giudici rolled a 137 single and John Giudici 133. Giudici had a 371 three and Bob Lee Sr. 325.

Pete Neitz' team rolled the weekly high single of 535, Lee's team had a 508 and Donnie Cahoon's team 507.

Charlie Buckley's team and Lee's team tied for weekly high three of 1500 and Neitz' team rolled a 1499.

Collins' season's high single of 153 is followed by Neitz' 151 and Al Landry's 148.

Frank Anderson has the season's high three of 402 and Neitz is third behind Collins with 387.

Anderson's team has the season's high single of 557, Neitz' team has 547 and Jack Casey's team 533.

Neitz' team has the season's high three of 1587, Anderson's team has 1559 and Bill Norton's team 1546.

Norton's team leads the league with a 37-11 record, followed by Casey, 32-16; Neitz, 26-22; Buckley, 26-22; Lee, 22-26; Anderson, 21-27; Archie Fulton, 16-32, and Cahoon, 12-36.

The Top Ten: Collins, 117.4; Anderson, 110.6; John Giudici, 108.4; Tom McKinnon, 106.9; Reno Giudici, 106.8; Sal McLeod, 105.8; Norton, 105.3; Casey, 105.1; Fulton, 104.9, and Lee, 104.8.

N.Q. Boosters To Award Helmet Stickers

The North Quincy Football Boosters Club will hold its weekly meeting Friday at 7:30 p.m. when films of last Saturday's win over Weymouth North will be shown.

Helmet stickers will be awarded to members of the team and refreshments will be served.

Final plans for the Football Queen's Dance on Nov. 15 will be presented.

Little Loop Opens 27th Season Saturday

The Quincy Bowling Little Loop will start its 27th year of team competition Saturday at 8:30 a.m. at the Wollaston Bowladrome.

There are still openings for boys 11 through 16 and membership is not restricted to Quincy residents. The cost of $2.00 per week includes three strings of bowling, use of shoes, tournament fees, annual awards dinner, trophies and capable instruction.

The league has had several MBA state individual title holders and in 1976 a world champion junior team.

Paul Leonard (333), Eddie Tasney (326), and Steve Turner (323) paced the final week of rolloffs. Tasney had a high single of 136.

Political Advertisement

Political Advertisement

Political Advertisement

Your Taxes at Work

Here's why they call it TAXACHUSETTS...

GASP! Massachusetts has the **third highest** state and local tax burden in the continental United States! The Commonwealth of Massachusetts, and the cities and towns, collect $903.00 per year for every man, woman and child in the state. State and local taxes in Massachusetts have increased 169% between 1966 and 1976 (the cost of living increased 75% in the same period).

INCREDIBLE! Job growth in Massachusetts between July 1974 and March 1978 was 1.5%, or about 40,000 jobs. Of these 22,000 were public sector (governmental) jobs. Nationally, during the same period, jobs increased 7.4%, **five** times as fast as Massachusetts. According to the Associated Industries of Massachusetts, over half of the manufacturing firms in New Hampshire had their origins in the Bay State.

OUTRAGEOUS! The average Massachusetts wage earner has the tenth highest before tax income among the fifty states, but the third lowest after-tax income.

Have you had enough?

Rescue 'Taxachusetts'
Vote yes on Question 2.

John C. Tilley, 17 Bonnie Brier Cir., Hingham

● *Soccer*

North Kickers Open Season

The North Quincy Kickers Youth Soccer League has opened its eighth season recently with 130 boys participating in the fifth and sixth grade league.

F.W. Parker and Quincy emerged as the front runners, both sporting 3-0 records.

Parker had easy sailing as it downed Mass. Fields, 5-1; Montclair, 5-0, and Wollaston, 3-0.

In the Mass. Fields win Scott Chansky scored unassisted for Parker but Donald Greene tied it for Mass. Fields. Parker then exploded for four goals, Brian Durkin scoring from Paul DeSimone, John Mooney scoring two unassisted goals and Paul Hannon scoring from Chris Goglio. Paul Meehan played well for Mass. Fields.

Durkin had a hat trick against Montclair and Hannon and Dave Levine also scored. Assists went to Mike Stanton, Tim Marchulaitis and Eddie Walty. Teddy Stevenson stopped a penalty kick to register the shutout. Tim Kelly played a good game for Montclair.

Stanton, Chansky and Mooney scored against Wollaston with Durkin and Mooney having assists. Mike Kiley and John Corrigan stood out for Wollaston.

Quincy was equally impressive as it topped Squantum, 4-1; edged Montclair, 2-1, and got by Furnace Brook, 3-2.

In the Squantum game Tommy Tagen scored three goals and Mike Benson the other. Chris Brown also played well for Quincy. Bill Wysocki scored for Squantum.

Nick Cangemi and Steve Wilds scored against Montclair with Timmy Baker having the Montclair goal. Billy O'Donnell had a good game for Montclair.

Benson scored twice against Furnace Brook and Cangemi added the game winner. For Furnace Brook, Billy Palmer scored twice, once on a penalty shot, the other on a pass from Mike Cassetta. Kevin DiMattio played well for FB, which missed two penalty shots.

Mass. Fields walloped Wollaston, 6-1, and tied Beachwood Knoll, 2-2.

In the Wollaston game, Brian Callow scored twice and Donald Greene, Robert Hubbard, Robby Dever and Paul Adams also scored. John Corrigan scored for Wollaston with an assist for Steve Sullivan.

In the Beechwood Knoll tie, Kenny Mann and Greene scored for Mass. Fields and Danny Steele played well in goal. For Beechwood, Paul Murphy and Kevin Caldwell scored. Caldwell's penalty shot with 40 seconds left in the game tied the score. Jim Phelan, Beechie goalie, and Adam McGregor played well.

Squantum blanked Beechwood, 3-0, with Wysocki, Colman, Feeney and Dave Lawless scoring. Paul McCormack and goalie Mike Doherty also played well for Squantum.

Furnace Brook tied Montclair, 1-1. Mike Cassetta tied the game for FB with three minutes left. Palmer had an assist. Tim Baker scored on a 15-yard shot for Montclair. Scott Sacchetti played well in goal for FB and Steve Rabs and Mark Zineus had good games for Montclair.

Lewis's 5 Goals Power Dayce's, 9-4

Kevin Lewis scored five goals to pace Dayce's Place to a 9-4 victory over Beau's Place Monday night in Executive Hockey League action at the Youth Arena.

Dave Mullen had two goals and Jack Valle and Doug McLean one each.

Ken Marini and McLean had two assists apiece and Paul Bausmere, Pete Bertrand, Mullen, Jack Casey and Bob Bannister one each. For Beau's Bob Carroll had two goals and Mike Haynes and Ken Gardiner one each. Terry Flaman had two assists and Carroll and Gardiner one each.

Adams Sports defeated Luke's Lounge, 7-3, as Kevin Glynn and Bob Donovan each scored two goals. Alan Gullickson Bob Simonelli and Paul O'Brien had the other goals, all unassisted. Donovan, Bill Hansen, Dennis O'Connell and Bob O'Connell had assists. Ralph Freeman scored twice and Mike Semertgakis once for Luke's. Rich Gibbs had two assists and Bill Lawrence and Jack Powers one each.

Washington Tap defeated Budget Rent-A-Car, 7-2, as Marty Tolson scored two goals and assisted on another. Other goals were scored by Bernie Toland, Ed Grogan, Jack Diffly, Paul Casey and Bill Sweeney. Sweeney, Toland and Ed St. John had two assists apiece and Casey, Tolson and Charlie Duffy one each. For Budget Don Bonito and Art Boyle scored the goals and Chuck Behehha and Jerry Fitzgerald had assists.

North Boys Team Tie, Lose

The North Quincy boys' soccer team, showing steady improvement, tied Weymouth South, 2-2, last week, but later in the week bowed to Cambridge Rindge and Latin, 2-0.

The Raiders will play at Weymouth North Friday at 3:30.

Weymouth South took the lead five minutes into the game as Roger Holmes broke on alone on North goalie Paul Mallory. This seemed to fire up North Quincy as it took the play away from the Wildcats behind exceptional play by the midfield group of John Keenan, Scott Brennan and Danny Marsters. Marsters, playing his first varsity game, was outstanding and was a key player for the Raiders throughout the game.

Paul Gill, Peter McGillicudy and Bill DeCarli all had shots turned aside. DeCarli collided with the Weymouth goalie, who was forced to leave the game.

The third period again saw North the aggressor, keeping the Wildcats pinned in their end most of the quarter. Steve Dodd, Rich Palma and Gary Donaghy kept the pressure on.

North's persistence paid off as two minutes into the fourth quarter sophomore McGillicudy beat the South goalie, his shot finding the top left corner of the net.

North's joy was short-lived, however, as Weymouth scored at the seven-minute mark.

With four minutes left in the game, Marsters chipped a pass to Palma, who made a perfect cross to sophomore inside Mike Bourikas, who scored the tying goal. It was Bourikas' third goal in two games.

North's outstanding goalie, Mallory, came up with several excellent saves against Cambridge's highly skilled club. Excellent play by Bill Koch, Gill, Steve Kavanagh and Charlie Spiropoulas helped keep Cambridge in check and the winners' only goal in the first half came on a penalty shot with three minutes left in the half.

Cambridge scored again in the third quarter as a high head shot eluded Mallory's leap.

Paul Donovan had a fine chance to score for North as Palma fed him a nice through pass, but Donovan's shot went wide. Donaghy played well in the second half.

Steve Sacchetti played his first game of the year and looked good in limited action. He had been out with a torn thigh muscle suffered in pre-season action. Marsters again played well as did Gill and Koch. Koch played his best game of the season.

Raiderettes Win, Tie

The North Quincy girls' soccer team is having a good season under first-year coach Rich Hutchins and last week improved its record to 5-6-2 with a victory and a tie.

Friday the Raiderettes defeated Cambridge Rindge and Latin, 4-0, as goalie Lisa Cavanaugh earned her fifth shutout of the season.

Debbie Kiley had two goals, one unassisted, and Kim Alberti and Karyn Smith scored the others. Alberti and Jackie Thayer had assists.

Earlier in the week the Raiderettes played to a 2-2 tie with Weymouth South. Weymouth tied the score with less than five minutes left on a goal by Cheryl Scanlon.

North Quincy had taken a 2-0 lead on two goals by Smith.

North will host Weymouth North at 3:30 and Tuesday will play Brookline at 3 o'clock.

ROOFING & GUTTERS

FRANK GREGORIO

J & F ROOFING CO.

ROOFING & GUTTERS
EMERGENCY CALLS
SIDINGS

FREE ESTIMATES
479-1649

QUINCY

SUBSCRIPTION FORM

FILL OUT THIS SUBSCRIPTION BLANK AND MAIL

The Quincy Sun

1372 HANCOCK ST., QUINCY, MA 02169

NAME _____

STREET _____

CITY _____ STATE _____ ZIP CODE _____

CHECK ONE BOX IN EACH COLUMN

[ ] 1 YEAR SUBSCRIPTION $ 6.50
[ ] 2 YEAR SUBSCRIPTION $ 10.00 [ ] CHECK ENCLOSED
[ ] 3 YEAR SUBSCRIPTION $ 15.00 [ ] PLEASE BILL ME
[ ] OUT OF STATE [1 YEAR] $ 8.50

Springwood Services, Inc.
"all about rugs"

Any Size
Livingroom, Dining Room and Hall Carpet Cleaned
ONLY $65

FAR BETTER. Cleans deeper, dries faster. Power is generated in our self contained truck mounted plant. No noise or mess.

SAVE 25% OFF Cash & Carry Carpet Cleaning

Cleaning
25% CASH & CARRY
PICKUP & DELIVERY
ON LOCATION
UPHOLSTERY

Sales
BETTER QUALITY RUGS WITH ASSURED INSTALLATION

Services
SCOTCHGARD®
ANTISTATIC
DEODORIZING
DYEING
WATER DAMAGE
SMOKE DAMAGE

Repairs
PATCHES
BURNS
RIPPLES
SEAMS
ETC.

240 Ivory Street, Braintree 848-8282

Directions: Route 3 Union St. Exit Toward Braintree 1st Left After Motel

Save on Fuel!
CALL MARTIN
KING of ECONOMY

•Hot Water problems?
•Heating problems?
•Fuel cost too high?

If you have any problems in heating or hot water call E.J. Martin for a solution. We specialize in gas heating and hot water.

Lic. #6741 Lic. #M-520

A.O. Smith BURNHAM AMERICA

Edward J. Martin & Sons
Plumbing & Heating Co.

76 Russell St., N. Quincy
328-4998 328-1163

25 Years of Experience

Arts/Entertainment

Historical Society To Hold Annual Fall Auction Saturday

Antiques, collectibles and money are among the items donated for the annual fall auction of the Quincy Historical Society Saturday, Oct. 25, 10:30 a.m. to noon.

The auction will be held on the Adams Academy grounds at Hancock and Dimmock Sts., Quincy. Items will be previewed from 9 to 10:30 a.m.

The money to be auctioned off will include a $50 savings bond and bank accounts of $25 and $50.

Among the antiques and collectibles are furniture, Dorchester pottery and a repairable "Edison Standard Phonograph."

Special items vary from an ashtray from the Capitol office of House Speaker Thomas (Tip) O'Neill, to a basketball autographed by the Celtics team, and a pair of Patriots' tickets.

Auctioneer will be Vincent Sullivan of Quincy. John Harrington, a director of the Society, is auction chairman.

Articles to be donated for the auction will be received at the Adams Academy through Thursday, Oct. 23.

Halloween Story Hours At Crane Libraries

Halloween spectres haunt the Thomas Crane Public Library three times next week when story hours are held for children age seven and older.

First is a story hour at the Central Library, Quincy Sq., Wednesday, Oct. 29 at 3:30 p.m.

The North Quincy Branch Library offers a program on Thursday Oct. 30 at 3 p.m. At 3 p.m. Friday, Oct. 31, Halloween Day itself, the Wollaston Branch Library is the setting for ghostly goings-on.

Halloween poetry, spooky stories, eerie chants and special activities are featured at these programs to which children may wear costumes. Programs will be rescheduled if less than 10 children are present.

KIRSTEN GETZ of Quincy, (seated, left) is appearing in the Boston Children's Theatre's production of "Pied Piper of Hamlin" which debuted last week-end and continues Oct. 25, Nov. 1, 2 and 8 at New England Life Hall. Kirsten is the daughter of Mr. and Mrs. William Getz of 40 Colby Rd. Her cast mates include, from left, Adam Thorburn, David Lerman and Ariel Zalkind, all of Newton. For tickets to the production, call 277-3277.

Centerstage Theatre To Present 'All My Sons'

The Centerstage Theatre Company, formerly the Quincy Community Theatre, will present Arthur Miller's "All My Sons's" on Nov. 7, 8, 14 and 15.

All shows are at 8 p.m. at the new North Quincy High School theater arts complex.

Cast members are Eric Bogle, Pat Bogle, Jane Cartier, Paul DeGrasse, Evelyn Hedrick, Tom Langstone, Steven Lincoln, Edward Mortell, Michael Moschella and Linda Sullivan.

Director is Jeanne Armin.

Tickets are available at Baskin Robbins and Sawyer's in Quincy Center, Colonial Bakery and Pizza Chef in Wollaston and Balducci's in North Quincy. Tickets will also be available at the door. Discounts for senior citizens, students and groups of 15 or more are available.

Patrons may also receive a 10-percent Opening Night discount for dinner at Walsh's Restaurant, 9 Billings Rd., North Quincy, by presenting their tickets.

For information, call 471-0100, ext. 349 or 472-8950.

JASON'S
1514 HANCOCK ST., QUINCY
SAVE ON RECORDS
TAPES-LUGGAGE
SHEET MUSIC
LEATHER GOODS & MORE

QUINCY ONLY! Back Page

South Shore Television
SALES AND SERVICE
Save with Carry in Service
Service on All Leading Brands for Over 30 Years
First All American Award for Public Service
479-1350
Remo DeNicola Lic. No. 12
12 Revere Road, Quincy
(Off 1586 Hancock Street)

A Tradition in North Quincy for 50 Years
Walsh's Restaurant
9 Billings Road
North Quincy
328-5455
Open 7 Days a Week
Featuring
LUNCHEON SPECIALS
$2.25 to $4.25
DAILY
DINNER SPECIALS
THURS. EVENING
OUR FAMOUS
N.E. BOILED DINNER
FRI. EVENING
FISHERMAN'S PLATTER
Dinner Served 4 p.m. to 10 p.m.
Sun. - Wed. 4 p.m. to 9 p.m.
Gentlemens Bar
Salad Bar
[dinner meals only]
Moderate Prices
Family Atmosphere
Function Room For 90 People
member

DUTTON'S
RESTAURANT
Featuring the Finest In New England Cooking
LUNCHEON
11 A.M. to 4 P.M.
DINNER
4 P.M. to 10 P.M.
ACCOMMODATIONS FOR
Bowling Banquets
Retirement Parties - Showers
Weddings & Anniversaries
Entertainment Nightly at the Fireside Lounge
FOR RESERVATIONS
Call: 471-1623, 471-5540
125 SEA ST. QUINCY 471-1623
DUTTON'S

The Whole Town's Talking About The Wonderful
BALLROOM DANCING
At Montello's Ballroom
53 Massachusetts Ave., Quincy
(Opp. 356 Washington St.)
"The Royal Troubadors"
The Smoothest Band on the South Shore
DANCING EVERY FRIDAY EVENING
8 - 12
ADMISSION: $3.00 Per Person
Special Services Available to Small Groups
Call 471-3725 for Information

LAS VEGAS NIGHT
Friday, October 31, 1980
7 P.M. to Midnight
Sponsored by
Quincy Lodge 1295
Sons of Italy in America
120 Quarry St., Quincy
REFRESHMENTS
DONATION $1.00
50% OFF ADMISSION PRICE
with this ad

THAYER ACADEMY STUDENTS (from left) Barbara Victoriano, Holly Borden and Susan Burke pose with the school's tiger mascot and items that will be available at the parents club flea market Oct. 24, 25 and 27 in the school gymnasium. Admission is free and any item not sold by Monday will be offered at half price.

Thayer Parents To Hold Annual Flea Market

The Thayer Academy Parents Club will hold its third annual Flea Market Oct. 24, 25 and 27, in the school gymnasium, off Washington St., Braintree.

Flea market hours will be 7 to 9 p.m. Friday, 10 a.m. to 2 p.m. Saturday, and 9 a.m. to 1 p.m. Monday.

Any item not sold by Monday will be offered at half price.

The flea market will offer clothing, sporting goods, furniture, toys, plants, baked goods, and a white elephant table.

Proceeds will go towards remodeling and updating serving equipment in the school cafeteria.

Admission is free. Coffee will be available at old time prices.

'Family Tree' Topic For Historical Society

Edward W. Hanson will discuss "A New Look at the Family Tree" at a meeting of the Quincy Historical Society today (Thursday) in the Adams Academy Building, 8 Adams St.

A business meeting will be held at 7:30 p.m. and the program will be at 8 p.m.

Hanson's talk will include an introduction for beginners in genealogy, hints on sources to use for research, pit-falls to avoid, the possibility of royal ancestors, how to prove or disprove family legends, and where to seek additional help.

There will be a question and answer period.

Hanson is employed by the National Park Service at the Boston National Historical Park where he is organizing the historic records of the Boston Navy Yard.

An author, he is also a member of the Board of Directors of the Quincy Historical Society as well as other historical organizations.

3 Residents In 'Fiddler' At Hingham

Three Quincy residents will be appearing in the Hingham Civic Music Theatre's fall production of "Fiddler on the Roof" Nov. 7, 8, 14 and 15 at 8 p.m. at Hingham High School.

The residents are Paul Mahoney, Violet MacDonald and Peter O'Loughlin.

Tickets are on sale with group rates available as well as discounts for students and senior citizens.

For more information, call 328-3066 or 749-7789.

NEWSCARRIERS WANTED
Here's a chance to earn extra money by building a Quincy Sun home delivery route.
Telephone: 471-3100

WOLLASTON THEATRE
14 Beale St. 773-4600
WED. & THURS. OCT 22-23
Take A Laughter Flight with **"AIRPLANE"** (PG)
Eve's 7:00 Only
STARTS FRI OCT 24
Snobs Against Slobs In
"Caddyshack" (R)
Fri & Sat 7:00 & 9:15
Sun-Thurs 7:00 Only
Tues Ladies Night $1.00
COMING
MY BODYGUARD DRESSED TO KILL
SEATS $1.50 MAT $1.25

Dayce's Place
Sandwiches & Liquor
HAPPY HOUR
4 P.M.- 6 P.M.
MONDAY-FRIDAY
FUNCTION ROOM AVAILABLE 472-3568
211 SEA ST.,QUINCY

CHINA STAR
Dinner Specials from $3.50
Daily 3:00 - 9:00
Egg Roll, Fried Rice, Chicken Chow Mein
Pork Strips, Fried Rice, Chicken Chow Mein
Spare Ribs, Fried Rice, Chicken Chow Mein
Chicken Fingers, Fried Rice, Chicken Chow Mein
Fried Shrimp, Fried Rice, Chicken Chow Mein
Chicken Wings, Fried Rice, Chicken Chow Mein
Teriyaki, Chicken Wings, Fried Rice
Spare Ribs, Chicken Wings, Fried Rice
Pork Strips, Chicken Wings, Fried Rice
105 Sea St., Quincy
TAKE-OUT ORDERS
471-2255

B'nai B'rith Women To Hold Rummage Sale

Quincy-Blue Hills B'nai B'rith Women invite local residents to "rummage around" at their rummage sale Wednesday, Nov. 5, 9 a.m. to 3 p.m. in the Beth Israel Social Hall, 33 Grafton St., Quincy Point.

The sale will feature clothing, linens, kitchenware, shoes, bric-a-brac, books, small appliances and other items.

Those interested in attending should arrive early for the best selection.

Auction At Point Congregational

An auction will be held Saturday, Nov. 1, at 7 p.m. in the social hall of Quincy Point Congregational Church, 444 Washington St.

GIANT ANNUAL FLEA MARKET
THAYER ACADEMY
745 Washington St., Braintree
Friday, Oct. 24 - 7 - 9 p.m.
Saturday, Oct. 25 - 10 - 2 p.m.
Monday, Oct. 27 - 9 - 1 p.m.
Something For Everyone!!
FREE ADMISSION

Quincy's Newest Night Spot
LUKE'S LOUNGE
Formerly The Sundowner
51-57 Granite St., Quincy
● New Ownership ● New Sounds
● New Look ● New Style
Join Us This Weekend And Hear . . .
Tom Fey Guitarist Thurs.
Horizon Quartet - Fri., Sat.
Featuring the exciting Song Stylist Carol Lynne

New England's Best Show
SQUANTUM ANTIQUE & FLEA MARKET
Antiques, Collectibles, New Clothing, Factory Closeouts, Hardware, Crafts, Picture Framing, Records, Housewares . . . and Hundreds More.
EVERY SAT. & SUN. Year-Round
SAT. ADMISSION ALWAYS FREE
Sun. Admission 50¢
Great Food
Enjoy Marina Room Lounge and Giant TV
225 Dealers All Indoors
Boston Harbor Marina
No. Quincy
FREE PARKING Info. 328-0603

Quincy Sun Special Features

Grubby — By Warren Sattler

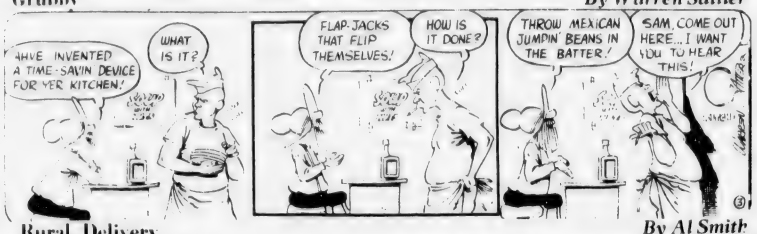

Rural Delivery — By Al Smith

Grandpa's Boy — By Brad Anderson

NAPOLEON — By McBride and Moore

TWITCH — How Rands

IT JUST SO HAPPENED — by Kern

WORDS & MEANINGS

By D.J. Coates

Unmix the letters in the boxes to form a word. Then circle A, B or C for the correct meaning (or definition).
Score yourself as follows:
4 Correct-Excellent 2 Correct-Fair
3 Correct-Good 1-0 Correct-Poor

1. E N D
   A. LAIR B. CUP C. POLE
   CLUE: This is the name of some animals homes.
2. K E R T
   A. RAIL B. WADE C. JOURNEY
   CLUE: Wouldn't it be fun to do this in space?
3. E E R I A
   A. WINDY B. NEST C. PLAIN
   CLUE: Eagles live here.
4. G U L E E D
   A. DRENCH B. TRICK C. FIRE
   CLUE: A storm will sometimes result in this.

ANSWERS: 1. DEN 2. TREK-C 3. ARRIE-R 4. DELUGE-A

STARSCOPE

by Clare Annswell

WEEK OF OCTOBER 23.

AQUARIUS—January 21-February 19
Social plans call for extravagance—but you can be glamorous on shoestring budget. Partnership accented, professionally and personally. Hunches strong on weekend.

PICES—February 20-March 20
Social life comes to slowdown, but it's soothing week, spent in company of small groups. You've been thinking about face from the past—and the owner steps into present.

ARIES—March 21-April 20
Not good week for combining business and personal life. Could be inclined on weekend to dress less—or more—than appropriately. Political debate can heat up quickly.

TAURUS—April 21-May 22
People are changing the topic on you—and you may have to force issue, especially if it's money. Loved one is subdued; stay in background and don't fuss.

GEMINI—May 23-June 21
Opinions change—yours, your friends', your family's. It's that kind of week. But it's also week featuring good shopping, and offering chance to know someone rather special.

CANCER—June 22-July 22
Delightful diversions are sprinkled through week, but you can't afford to ignore picky household jobs. You could be surprised when friend takes you up on old promise.

LEO—July 23-August 22
Week of extremes, offering most rustic and most elegant events, and introductions to both shy and extroverted types. Delayed project is reactivated by Monday.

VIRGO—August 23-September 22
Domestic conflict begins to ease, and week marks start of long period of household harmony. Financial bonanza figures into weekend picture—but don't over-celebrate.

LIBRA—September 23-October 22
Job-related travel can be highlight of generally upbeat week. Just one warning: don't be coy or mysterious. Weekend favors meeting friends of friends.

SCORPIO—October 23-November 21
Week tests your ingenuity as you're called on to solve series of challenging problems. Don't be too eager to say No to any "unpromising" invitations.

SAGITTARIUS—November 22-December 22
Focus is on budget cutbacks and quiet entertainments—which hardly means dull week. Legal problems can be settled now. Check with family before jumping at long-term assignment.

CAPRICORN—December 23-January 20
If hedging about making an announcement, this is the week to muster all your courage. Work and social life go hand-in-hand now, with profitable results.

BIRTHDAY THIS WEEK
Feelings are powerful, imagination is active. You can be possessive—about people and things—and some people thing you're psychic. Obligations in general accented till February, then domestic burden lightens. Personal relationships deepen through year.

BORN THIS WEEK
October 23rd, TV host Johnny Carson; 24th, playwrite Moss Hart 25th, artist Pablo Picasso; 26th, actress Jaclyn Smith; 27th, actress Ruby Dee; 28th, scientist Jonas Salk; 29th, actress Kate Jackson.

Crossword

ACROSS
1. Reason
6. Young ladies
11. Malicious burning
12. Aureate
13. Note of scale
14. Shot size
15. Sioux
16. Roman numeral six
17. Abstract being
19. International language
21. Moist
23. Wise
26. Prescribed amount
27. Expunger
29. Compass point
30. Us
31. Renter
33. Small children
35. Entirely
38. Implant
40. Japanese measure
41. Chinese ruler
42. By
43. Contend
45. Atop
47. Greek letter
48. Soften in temper
50. A crystalline salt
52. Love
53. Winter vehicles

DOWN
1. Is concerned
2. Amphitheater
3. We
4. Drunkard
5. Beseech
6. Kind of butterfly
7. Audibly
8. Carp
9. Contrive
10. Malicious
12. Depart
18. Races
20. Beginning
22. Largely
24. Pretix, negative
25. Male singing voice
28. Fixed portions
30. Desired
32. Natrium, Chemistry
33. Jeweled headdress
34. Cut
36. Crippled
37. Belonging to you
39. Prong
44. And (Fr.)
46. Nothing
49. Behold
51. Musical note

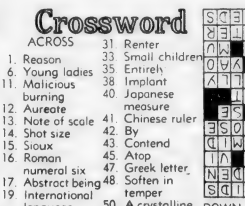

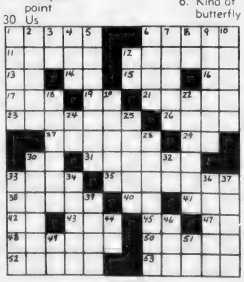

Dr. Creedon, Dr. Del-Val To Present Special Needs Workshop

School Supt. Dr. Lawrence P. Creedon, and Dr. Patricia Del-Val, Coordinator of Special Needs, will present a workshop entitled "Occupational Education for Special Needs", at the Massachusetts Teachers Association Fall 1980 Post Graduate Educational Institute.

The workshop, to be held in Natick, Oct. 28, will focus on the significant role occupational education plays in special education programs for special needs students in the Quincy Public Schools.

The presentation will include a description of the general philosophy of individualized occupational education programs for students and examples of specific programs in operation.

Included will be: pre-vocational programs, modified vocational school programs, extended day vocational programs, and programs for severely handicapped students.

A slide-tape presentation will be shown.

Weekly Coffee Hour At Houghs Neck Center

A weekly coffee hour begins Wednesday, Oct. 22 at 10 a.m. at the Houghs Neck Community Center, 1193 Sea St.

Any senior citizens or mothers at home with small children are invited to attend.

It is hoped the event will be first of many "coffee clatches" and other neighborhood get-togethers.

For more information, contact Patricia Ridlen at 471-8251.

FOR SALE

HOT TYPE
Printing Equipment
Supplies, Antiques

Presses 10 x 15 Heidelberg Platen Press
Hoe Flat Press
Chandler & Price Hand Fed
12 x 18 Letter Press

Type Intertype Model 11957
Ludlow Model 01255
Ludlow Tray with various type sets
Hammond Easy Kaster - EK 6B7505

Bindery Portland Foot Operated Punch
Peerless Gem 30"
Hand Operated Paper Cutter

Fairchild Scan-a-graver

Plus a wide variety of type including wood type, type trays & chests.

Copper and zinc cuts, lead slugs and casting lead.

We will sell the whole lot, either to a large purchaser or in small lots.

Make us an offer. Some items have printing value, some memorabilia, some just scrap.

For an appointment to see the shop or to make an offer call

471-3100

Quincy Elks Benefit Dance Saturday

The Quincy Lodge of Elks is sponsoring a benefit dance Satuday 8 p.m. to 1 a.m. at the Elks Home, 1200 Hancock St., Quincy Center. All proceeds from the dance will be donated to the family of Elks trustee Jack McInnis of Houghs Neck, who died Feb. 26.

Buffet will be served. Music will be by "A Touch of Class". Tickets can be purchased at the Quincy Lodge of Elks, The Houghs Neck Package Store, Findlay's Market, Houghs Neck and at the door.

LEGAL NOTICES

COMMONWEALTH OF MASSACHUSETTS
Norfolk, ss. Probate Court

No. 79M1992-D1

THOMAS F. MEAGHER, Plaintiff vs. JEAN E. MEAGHER, Defendant. Summons by Publication.

To the above-named Defendant:

A complaint has been presented to this Court by your spouse, Thomas F. Meagher, seeking a Divorce.

You are required to serve upon Francis G. Merrigan, Esq., plaintiff's attorney, whose address is 1159 Adams Street, Dorchester, Ma. 02124, your answer on or before November 20, 1980. If you fail to do so, the Court will proceed to the hearing and adjudication of this action. You are also required to file a copy of your answer in the office of the Register of this Court at Dedham.

Witness, ROBERT M. FORD, Esqu., First Judge of said Court at Dedham, October 8, 1980.

THOMAS PATRICK HUGHES, Register of Probate.

10/16-23-30/80

COMMONWEALTH OF MASSACHUSETTS
Norfolk, ss. Probate and Family Court

No. 80F2511E1
Notice of Appointment

To all persons interested in the estate of ALBERT M. SAVAGE, late of Quincy, in the County of Norfolk. And to the Attorney General of said Commonwealth, if required.

A petition has been presented in the above captioned matter of a certain instrument purporting to be the last will of said deceased praying that VIRGINIA A. HAWES of Quincy in the County of Norfolk be appointed Executrix named in the will without sureties on the bond.

If you desire to object to the allowance of said petition, you or your attorney should file a written appearance in said Court at Dedham on or before ten o'clock in the forenoon on 11/26/80.

Witness ROBERT M. FORD, Esquire, First Judge of said Court at Dedham, the Sixth day of October in the Year of Our Lord One Thousand Nine Hundred and Eighty.

THOMAS PATRICK HUGHES, Register of Probate.

10/16-23-30/80

SHERIFF'S SALE
COMMONWEALTH OF MASSACHUSETTS
Norfolk,ss. Dedham, Sept. 10, 1980

Seized and taken on execution and will be sold by Public Auction on Tuesday the 18th day of November A.D. 1980 at 9:55 o'clock A.M. at the Norfolk Deputy Sheriffs Office at 630 High Street in Dedham in said County of Norfolk, all the right, title and interest which RICHARD T. LANE had (not exempt by law from attachment or levy on execution) on the 14th day of August A.D. 1980 at 9 o'clock A.M., the time when the same was Seized on Execution in and to the following described real estate.

A certain parcel of land with the buildings thereon now known as and numbered 26-28 Buckley Street, situated in Quincy, Norfolk County, Massachusetts, bounded and described as follows: to wit:

Westerly, by Buckley Street, sixty-six (66) feet;

Northerly by land now or formerly of Lizzie Nelson, one hundred forty (140) feet;

Easterly by land now or formerly of Lydia Rajala and Victor Erickson, et ux, sixty-six (66) feet; and

Southerly by land now or formerly of John E. Kelley, one hundred forty (140) feet;

Containing, nine thousand two hundred forty (9,240) square feet of land and shown on City of Quincy Assessors Plan No. 4003, as plots 5 and 6.

Robert M. Westland
Deputy Sheriff

10/16-23-30/80

Small Ads... Big Results! CLASSIFIED ADS!

LEGAL NOTICES | HELP WANTED | HELP WANTED | HELP WANTED | HELP WANTED

SHERIFF'S SALE
COMMONWEALTH OF MASSACHUSETTS
Norfolk,ss Dedham, Sept. 10, 1980

Seized and taken on execution and will be sold by Public Auction on Tuesday the 18th day of November A.D. 1980 at 9:55 o'clock A.M. at the Norfolk Deputy Sheriffs Office at 630 High Street in Dedham in said County of Norfolk, all the right, title and interest which ROBERT DURANT had (not exempt by law from attachment or levy on execution) on the 28th day of August A.D. 1980 at 9 o'clock A.M., the time when the same was Seized on Execution, in and to the following described real estate:

A certain parcel of land with the buildings thereon situated in Quincy, Norfolk County, Massachusetts, being bounded and described as follows: To wit:

Northerly by Morton Street, about one hundred fourteen (114) feet;

Easterly by land now or formerly of Sullivan, ninety-nine (99) feet;

Southerly by land now or formerly of George J. Donaher; and

Westerly by Common Street, ninety-six (96) feet.

ROBERT M. WESTLAND
Deputy Sheriff

10/16-23-80

COMMONWEALTH OF MASSACHUSETTS
Norfolk, ss. Probate and Family Court

No. 80F2536E1
Notice of Appointment

To all persons interested in the estate of RICHARD K. AITKEN late of Quincy, in the County of Norfolk. And to the Attorney General of said Commonwealth, if required.

A petition has been presented in the above captioned matter of a certain intrument purporting to be the last will of said deceased praying that MARIA T. AITKEN of Quincy in the County of Norfolk be appointed Executrix named in the will without sureties on the bond.

If you desire to object to the allowance of said petition, you or your attorney should file a written appearance in said Court at Dedham on or before Ten o'clock in the forenoon on 11/28/80.

Witness, ROBERT M. FORD, Esquire, First Judge of said Court at Dedham, the Eighth day of October in the Yeard of Our Lord One Thousand Nine Hundred and Eighty.

THOMAS PATRICK HUGHES,
Register of Probate.

10/23-30 11/6/80

TAKE ON A DATA PROCESSING CHALLENGE WITH A DIFFERENT T'VIST!

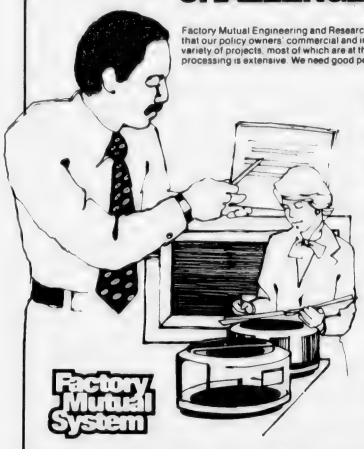

Factory Mutual Engineering and Research is one of the leading loss-prevention service organizations. We're dedicated to ensuring that our policy owners' commercial and industrial properties are protected against major loss. Our research involves us in a wide variety of projects, most of which are at the leading edge of hazard prevention and control. Our reliance on effective, reliable data processing is extensive. We need good people with imaginations, natural curiosity, and top skills to take on the following positions.

PROGRAMMER ANALYST
Business Applications ANSI/COBOL/IBM 370 OS/JCL

You may work on a variety of systems, including accounting, loss analysis, loss adjustment, personnel data, and work assignment. Our programmers enjoy on-line program development and excellent test turn-around time. You'll need at least 2-3 years of business applications experience and knowledge of IMS. Your work in our Information Services Group will provide EDP support for the entire Factory Mutual System.

SCIENTIFIC PROGRAMMERS
FORTRAN and COBOL
HP REAL TIME MINICOMPUTERS
IBM 370 OS/VS JCL

As a member of our Data Acquisition Group, you will serve the scientific programming needs of our various research groups. You'll need about 1-4 years of related experience. Your assignments will include real-time data acquisition, archival data storage and retrieval, statistical analysis, graphics and many other challenging tasks.

ASSEMBLER LANGUAGE PROGRAMMERS
Minicomputer Applications

Working with our General Automation minicomputers, you'll be involved in programming real-time business applications for a Distributed Network. Because this position offers the opportunity to develop systems for a Nationwide Distributed Network, 1-5 years minicomputer assembler programming experience is required. A degree is preferred, but is not essential.

There are close to 90 people working in our Norwood Information Services Division and work assignments are done on a Project Group basis. We are organized effectively, so good employees are easily recognized and rewarded for their contributions. We need top notch programmers who thrive on the challenges that are inherent to the field. For more detail about our company, or the positions described above, send your resume or letter describing your background and salary history to Shiela Cantando, Staffing Manager.

AN EQUAL OPPORTUNITY EMPLOYER M F

FACTORY MUTUAL ENGINEERING & RESEARCH
1151 Boston-Providence Highway
Norwood, MA 02062

Delivery Person
With station wagon or small truck to do deliveries on an on-call basis. Call Miss Burke at The Quincy Sun - 471-3100.

T F

Experienced Telephone Market
Research personnel needed to conduct a survey - no sales involved. Send name and telephone to P.O. Box 189, Quincy Ma. 02170.

10/23

Phone From Home
to service our customers. Household items. Super earnings. Sales. Choose your own hours. Call 963-2523. 10/23

Help Wanted
Star-Brite is seeking a qualified individual for general cleaning full time. For information call Michael Ranalli at 773-0595. 10/23

CIRCULATION DRIVERS
For Wednesday Only
Must Have Own Car

The Quincy Sun

1372 Hancock St., Quincy Sq.
471-3100

Homemaker/ Health Aides
Caring, concerned people needed as Homemaker/Home Health Aides. Local, part-time rewarding work, flexible hours. For information call Homemaker Services for the South Shore, Inc. 773-1180.

10/23

PERSONALS

St. Jude
Thank you for many favors granted
Signed 6½
10/23

Thank You St. Jude
For Favors granted
J.O.
10/30

LEGAL NOTICE

INVITATION FOR BIDS

CITY OF QUINCY, MASSACHUSETTS
PURCHASING DEPARTMENT
QUINCY CITY HALL
1305 HANCOCK ST., QUINCY, MA 02169

Invites sealed bids/proposals for furnishing and delivering to the City of Quincy:

School Dept.	Photography Services - Sporting Events	Nov. 3, 1980 at 10:00 A.M.
	Frozen Hamburger and Frozen French Fries	Nov. 3, 1980 at 10:30 A.M.
	Plastic Glazing Materials	Nov. 3, 1980 at 11:00 A.M.
City Clerk	Electric Typewriters	Nov. 4, 1980 at 10:00 A.M.
Auditing Dept.	Magnetic Stripe Ledger Cards	Nov. 4, 1980 at 10:30 A.M.

Detailed specifications are on file at the office of the Purchasing Agent, Quincy City Hall, 1305 Hancock St., Quincy, MA 02169.

Bids must state exceptions, if any, the delivery date and any allowable discounts.

Firm bid prices will be given first consideration and will be received at the office of the Purchasing Agent until the time and date stated above, at which time and date they will be publicly opened and read.

Bids must be in a sealed envelope. The outside of the sealed envelope is to be clearly marked, "BID ENCLOSED" with time/date of bid call.

The right is reserved to reject any or all bids or to accept any part of a bid or the one deemed best for the City.

Arthur H. Tobin, Mayor
William J. Kelly, Purchasing Agent

10/23/80

LEGAL NOTICE

CITY OF QUINCY

NOTICE TO CONTRACTORS

RE-BID

Sealed proposals for the care, maintenance and operation of Cemeteries in the City of Quincy will be received at the office of the Commissioner of Public Works, Room 206, 55 Sea Street, Quincy, Massachusetts at 10:00 A.M. on Wednesday, October 29, 1980 at which time and place they will be publicly opened and read aloud.

The Contractor to whom the contract may be awarded will be required to appear at this office with the surety offered by him and execute the contract within 5 days from the date of the mailing of notice from the Commissioner to the bidder, according to the address given by him that the contract is ready for signature and in case of his failure or neglect so to do, the Commissioner may at his option determine that the bidder has abandoned the contract and thereupon the certified check or bid bond shall become the property of the City of Quincy.

The Contractor will be required to give a guarantee of his work and file a bond in an amount acceptable to the City of Quincy for the fulfillment of his guarantee and contract. A certified check or bid bond in the amount of five per cent (5%) of the face value of the contract shall accompany each bid.

Specifications may be obtained at the office of the Commissioner of Public Works upon deposit of $5.00 for each set, which will be refunded provided they are returned promptly and in good condition.

The right is reserved to reject any or all bids or to accept the bid deemed best for the City.

James J. Ricciuti
Commissioner of Public Works

10/23/80

LEGAL NOTICES

COMMONWEALTH OF MASSACHUSETTS
Norfolk, ss. Probate and Family Court

No. 88F2611E1
Notice of Appointment

To all persons interested in the estate of JOHN M. McIVER late of Quincy, in the County of Norfolk. And to the Attorney General of said Commonwealth, if required.

A petition has been presented in the above captioned matter of a certain instrument purporting to be the last will of said deceased praying that SOUTH SHORE BANK of Quincy in the County of Norfolk be appointed Executor named in the will without sureties on the bond.

If you desire to object to the allowance of said petition, you or your attorney should file a written appearance in said Court at Dedham on or before ten o'clock in the forenoon on 12/1/80.

Witness, ROBERT M. FORD, Esquire, First Judge of said Court at Dedham, the Sixteenth day of October in the Year of Our Lord One Thousand Nine Hundred and Eighty.

THOMAS PATRICK HUGHES,
Register of Probate

10/23-30 11/6/80

LEGAL NOTICE

SHERIFF'S SALE
COMMONWEALTH OF MASSACHUSETTS
Norfolk,ss. Dedham, Sept. 24, 1980

Seized and taken on execution and will be sold by Public Auction on Tuesday the 18th day of November A.D. 1980 at 9 o'clock A.M. at the Norfolk Deputy Sheriff Office at 630 High Street in Dedham in said County of Norfolk, all the right, title and interest which MESHACH CHOPOORIAN had (not exempt by law from attachment or levy on execution) on the 18th day of November A.D. 1975 at 9 o'clock A.M., the time when the same was Attached on Mesne Process. in and to the following described real estate.

A certain parcel of land with the buildings thereon, situated in that part of Quincy, called Wollaston, and being Lot 33 in Block 11 of Plan of Lands of the Wollaston Land Company, made by Whitman & Howard, dated June 1, 1915, recorded with Norfolk Deeds in Plan Book 77, as Plan No. 3725, and bounded and described as follows:

Northeasterly by Pine Street, fifty-six (56) feet;

Southeasterly by Elmwood Avenue, eighty (80) feet;

Southwesterly by lot 34 as shown on said plan, fifty-six (56) feet;

Northwesterly by lot 32 as shown on said plan, eighty (80) feet.

Containing 4480 square feet.

William Blake
Deputy Sheriff

10/16-23-30/80

Save Gas and Money ... shop locally.

Small Ads... Big Results! CLASSIFIED ADS!

SERVICES OFFERED

Kevin McGillvray
Siding & Roofing
Please see our ad elsewhere in this paper.
or Call 472-3616
10/30

FOR SALE

For Sale
Glenwood Range
20-inch Glenwood gas range. Only 4 months old. Replaced by larger model. $150 or best offer. Call 848-7805.
T.F.

Insulate Yourself
We have a trailer of Cellulose Class I available. Rent blower or pour in place. T.H.E. Insulation Co., 600 Southern Artery, Quincy, next to Duane's. 471-5777 12/4

Fine Leather Handbags
Up to 80% Savings. Factory open only Saturdays 9-3 Hope Lane Bag Co., 192 Walnut St., Neponset Circle. Call 288-7800 for easy directions. 11/6

Knapp Shoes
$10 off factory price. Order from your home, office or shop. Men's/and women's shoes. Call Roger Westhaver, Knapp Shoe Counselor 479-9035
10/30

Leather Goods
Quality handmade leather goods. Western hats, bags, belts, buckles etc. At Cow's Donation Leather 41A Franklin St. Quincy.
12/11

Edie's Sweet Shoppe
We sell candy making supplies. Free candy making demonstrations Wednesday evenings at 7:45 p.m. Call for reservations 471-3008. Open Fridays 10 a.m. to 5:30 p.m.
12/24

Refrigerator
21 cu. ft. side by side Whirlpool refrigerator - freezer. Extremely excellent condition. Asking $200. 328-1366.
10/23

Waterbed
New queen size waterbed, never opened, 10 year warranty, walnut stained pine frame, deck, pedestal, mattress, liner, heater. Originally $330.00 now $199.00 828-1662 Canton.
12/11

INSTRUCTION

Guitar Lessons
By Professional Guitarist and Teacher. All styles, all ages. 773-3588.
10/23

Music Lessons
Professional Instruction
DRUM PIANO GUITAR
BRASS REEDS
WOLLASTON MUSIC CENTER
27 Beale St., Wollaston
Call 773-5325

POSITIONS WANTED

Building Superintendent
World War II Veteran would like position as building superintendent in medium or high rise bldg. or as church sexton. Has 25 yrs. experience in medium and high rise bldgs in Quincy area. Does not smoke or drink. Please reply to Mr. Cole, Quincy Sun Box 301.
11/6

LOST & FOUND

Lost Eng. Bull Dog
In Billings Road area. Brindle with white neck & paws. No collar friendly. Please call 328-1979.
10/23

SERVICES OFFERED

Wollaston Fuel & Burner Service

WE SERVICE	WE INSTALL
oil burners	oil burners
oil heating systems	oil fired boilers
gas heating systems	gas fired boilers
all motor & controls	enertrol-computor
all hot water problems	energy savings - vent damper
air conditioning	oil burners cleaned

773-3443
42 St. Ann's Road
President Jerry LaFlamme
Former Serviceman of
General Automatic Heating
AN AUTHORIZED ENERTROL DEALER
All Work Guaranteed 12/4

★On The Level★ CARPENTRY
- Remodeling - Repairs
- Finish Work - Rough
- Interior - Exterior
- Kitchen Cabinets
- Formica Counters

Glenn J. Penella
FREE ESTIMATES
479-8842 [After 6:00] 10/23

ABC PAINTING
Interior & Exterior
Call Steve Ustach
471-3415 268-0294
aft. 5 p.m.
Free Estimates
10/23

JAY'S TREE REMOVAL
DONE BY TRAINED EXPERIENCED PERSONNEL
Free Estimates - Insured
LOW, LOW RATES
CALL
843-6115

4/11/13

Your South Shore Headquarters For
Appliance Service
ON ALL MAJOR APPLIANCES
HANCOCK TIRE & APPLIANCE
115 Franklin St., So. Quincy
472-1710 T.F

SNOW PLOWING
Driveways AND Parking Lots
Free Estimates
Call Rob
328-9787 or 828-0043

Save!!
Wallpapering & Interior Painting
High hallways & celings done at reasonable rates & FREE estimates. Also apt. maintenance available. Call 472-1310 after 4 p.m.
11/8

Green & Growing Landscaping Service
"Our name says it all"
High Quality Work
Reasonable Prices
CALL 472-1463 11/6

I Buy Anything
Old, new, used. Sondra's Antiques
210 Washington St. Quincy 471-1038 12/18

SERVICES OFFERED

Check With Us First For
2nd Mortgage Loans
Auto Loans
Loans for All Purposes
Low Rates
Fast Service
...WEYMOUTH SAVINGS BANK
337-2700 "The Only Bank You Will Ever Need"

Hall For Hire
Weddings, showers, meetings, banquets. Elks Home. 1220 Hancock St., Quincy.
472-2223 T.F.

Larry's Home Repair
Interior - exterior painting, scroll ceilings, gutters, roof repairs, and property maintenance. 328-8735, 659-7471.
T.F.

R.A. French Appliance
Over 20 yrs experience. Refrigerators - Air Conditioners, Washers, Dryers all makes. Guaranteed Repairs, Reasonable rates. 331-4034. 11/27

Clean Chimney Safe Chimney
Kimball Brothers
Professional Chimney Cleaning
Free Estimates
Fully Insured
767-4834 10/30

Alterations
Alterations and mending on all clothing. Also curtains and draperies. Call Edith. 479-8714.
10/23

Reduce Insurance Premiums $10,000
Guaranteed results to all. Contact Insurance Cost Control, 96 Washington Street, Quincy 479-5099.
10/12

Cane - Wicker Repair
Reasonable Price 267-0471
Answering Service. Sullivan & Daughter 10/30

Landscaping
Design, Lawns, Planting
WHITTEMORE BROS.
471-8824
Chain Link & Wood Fences

Keys Made
Locksmith on Duty
GRANITE CITY HARDWARE
86 Washington St., Quincy
479-5454
T.F.

FREE
Pickup, delivery, estimates. We repair all makes of vacuums
SCISSORS SHARPENED
Regular 89¢
Pinking $1.25
Electrolux Bags
14 pkg. $3.88 5 pkg. $1.33
Sales and Service
A & T VACUUM
25 Beale St., Wollaston
479-5066 T.F

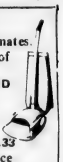

Hall For Rent
North Quincy K. of C. Building, 5 Hollis Ave. For information please call
328-0087 T.F.

HOME OWNERS RATES ARE LOWER: If you have a basic Homeowner's policy for $30,000 and are paying more than $141.00 a year. Call 479-4242 at once. Rutstein Insurance Agency. T.F.

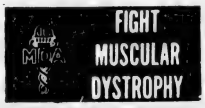

INDEX FOR CLASSIFIED

CHECK ONE
- ☐ Services
- ☐ For Sale
- ☐ Autos
- ☐ Boats
- ☐ For Rent
- ☐ Help Wanted
- ☐ Pets, Livestock
- ☐ Lost and Found
- ☐ Real Estate for Sale
- ☐ Real Estate Wanted
- ☐ Miscellaneous
- ☐ Work Wanted
- ☐ Antiques
- ☐ Coins and Stamps
- ☐ Rest Homes
- ☐ Instruction

The Quincy Sun

MAIL TO: QUINCY SUN, 1372 Hancock St., Quincy 02169
PAYABLE IN ADVANCE. Cash must accompany order

Enclosed is _____ for the following ad to run ___ times

COPY: _____

_____

_____

_____

Single Rate: $2.90 for one week, up to 20 words, 5¢ each additional word
Contract Rates: $2.75 per week, up to 20 words for three or more insertions of the same ad.
10 consecutive issues $2.50 per week.
No refund will be made at this contract rate in the event of cancellation
Deadline: Tuesday, noon
Please include your phone number in ad.

COLMAN'S
SPORTING GOODS

Outdoor TENT SALE

SAT. ONLY Oct. 25

PUMA
PUMA NYLON RUNNING SHOES
Thahara 1st Quality
$6

CONVERSE
SUEDE LEATHER BASKETBALL SHOES
Low Cut
$10

NIKE
RUNNING SHOES
Road Runner
$10

adidas
WOMEN'S MEN'S SHOES
Ladies TRX
Men's Formula I
$15

ONE DAY ONLY
CLOSEOUT
Famous Name 1st Quality
FOOTWEAR
DRASTICALLY REDUCED
OVER 2,000 PAIR ON SALE
Come Early For Best Choice
Starts Sat. 9 A.M.
Quincy

NIKE
Wilson By Bata
PUMA
bauer
BROOKS
PONY
SPALDING
adidas

Ladies Only
Jacques Cohen
Escadrille shoes
Reg $23
$9
Clearance Price

Famous Name
TEE SHIRTS
Tent Sale Prices
$1, $2 and $3
Slight Irregulars

Quoddy
Moc's
Reg $30
Ladies in Assorted Colors, Sizes
$15

Wilson
Terrycloth
Pullovers
Nationally Sold For 19.95 1st Quality, Cotton Stretch Knit Waist Medium Size
Tent Sale Price
$5

COLMAN'S
SPORTING GOODS

1630 HANCOCK STREET

QUINCY ONLY

FREE STORESIDE PARKING

Pictures for Illustration Only

Big Sizes
Limited Sizes in Some Styles

N. Quincy High Schoc _ .iotos - Page 3

The Quincy Sun 15¢

Vol. 13 No. 5 Thursday, October 30, 1980

3 In Running

Private Firm To Manage City Hospital?

By TOM HENSHAW

Mayor Arthur H. Tobin and his advisory committee appear to be leaning toward an outside management firm to operate City Hospital.

And the advisory committee has narrowed the choice down to three firms to run the $25 million hospital operation for the city.

Tobin himself visited one of them, the Hospital Corp. of America, last week in Nashville, Tenn., and he said he was planning to get together for discussions with representatives of the others.

They are Hospital Affiliates International Inc., of Dallas and Nashville, and National Medical Enterprises Inc., of Los Angeles and Atlanta.

But Tobin refused to say outright that he was committed to having the hospital taken over by an outside management firm.

Members of the advisory committee told him, he said, "that the city would be heading in the right direction if I visited with these people and looked them over personally."

The mayor said, as he has all along, that the city is faced with the options of floating a multi-million dollar bond issue to update the hospital's physical plant or farming out the operation.

"I don't think that right now the best course is to ask the City Council to approve a multi-million dollar bond issue," he said.

STORMY WEATHER — Wind, surf and high tides combined to drive this sailboat onto the shore at Quincy Shore Drive, North Quincy, Saturday. Sunday morning found the yacht high and dry on the rocks, as Saturday's high tides receded.

(Quincy Sun Photo by Steve Grochowski)

Tax Rate Faces Week's Delay

The Quincy tax rate has been delayed another week, due largely to paperwork.

"They've formed us to death," said Chief Assessor John P. Comer, who was scheduled to take the city's forms in to the State Department of Revenue on Tuesday, Wednesday, Thursday and Friday last week.

Instead, Comer did not get away for the State House until Tuesday afternoon with the tax recap sheets and supporting documents were scheduled to follow Wednesday morning.

Comer said it might take the state a week or 10 days to certify a tax rate which is expected to show a rise of $20 to $25 for fiscal 1981. The current tax rate is $224.

Mayor Arthur H. Tobin said it is unlikely that the city will face the same delays in obtaining certificaton from the state that it did last year, when the rate was not set until late December.

Last year, city and state argued long and bitterly over what the state would accept in estimated receipts by the city. The higher the estimate the lower the tax rate.

This year, Auditor Charles L. Shea and Hospital Director Anthony DeFalco visited the State House early in the game to determine what the state would accept in the way of hospital receipts.

"The state does a through job in questioning figures and demanding justification for them," said Tobin.

He said the delay in paperwork was occasioned by understaffing in the auditor's office and late arrival of the tax cap forms from the school department.

Lowest In Years

78% Turnout Seen For Presidential Election

The lowest turnout in many years for a presidential election in Quincy is expected Tuesday as voters cast ballots in contests for president, governor's council, state rep in the Third Norfolk, a few referenda and little else.

City Clerk John Gillis predicts that only 78 per cent of the 51,908 registered voters in the city will bother to go to the polls, a figure well below that of recent years.

"The candidates at the top of the ballot are just not attracting that much attention and that is the only office with a real contest," said Gillis of the presidential race among Jimmy Carter, Ronald Reagan and John Anderson.

Gillis does not expect that the controversial Proposition 2½, or Question 2 on the ballot, will draw the voters out in droves either.

"The people who are interested in 2½ are the municipal employees and the home owners," he said. "The rest have nothing to vote for. Most don't even know what's involved in 2½."

The lowest voter turnout in Quincy in recent presidential years was the 83 per cent who voted in 1972 when George McGovern challenged Richard M. Nixon. The city went Democratic that year, as it has in every election since 1960.

The only local contests on the ballot are:

Democrat Peter L. Eleey, the Quincy attorney, faces William J. Robinson of Hull for the Fourth District seat on the Governor's Council that was held for 33 years by the late Patrick J. (Sonny) McDonough.

Rep. Robert Cerasoli (D-Quincy) is challenged by Republican Gerard E. Lawler of Weymouth in the Third Norfolk District, which includes parts of Weymouth. This race is on the ballot only in Ward 2 in Quincy.

Free rides to re-election go to Cong. Brian J. Donnelly, Sen. Paul D. Harold, Reps. Thomas F. Brownell and Michael W. Morrissey, County Commissioners James J. Collins and George B. McDonald, and Sheriff Clifford H. Marhsall, all Democrats.

Democrats outnumber Republicans in Quincy by a margin of 31,940 to 7,814 with another 12,514 listing themselves as unenrolled.

Among the referenda, Question 2, which would limit the property tax levy to 2.5 per cent of the total valuation of the city or town (hence Proposition 2½), has drawn most of the attention but there are

(Cont'd on Page 11)

Last Bond Issue Due To Pay For NQHS

Mayor Arthur H. Tobin and two aides were scheduled to leave for New York today (Thursday) to float the last bond issue for construction work on North Quincy High School, which was dedicated Sunday.

Tobin, along with Auditor Charles L. Shea and Treasurer Robert E. Foy III, were to supervise a bond issue of $6 million, including $600,000 for landtaking for the new Quincy Center Plaza building.

Shea said the city did not float the entire $16 million in bonds for North Quincy High at one time because there would be fewer financial institutions in competition for such a large sum.

In the meantime, Shea said, the construction work on the high school was financed by bond anticipation notes.

Tobin said the three Quincy officials will also look over the bond market in New York in anticipation of floating a $2 million issue for hospital equipment in six to nine months.

Old Gold Buyers Must Have License

By NANCY MCLAUGHLIN

Anyone in the business of purchasing gold, silver or platinum must obtain an old gold license from the City License Board.

City Clerk John Gillis commented at Tuesday's board meeting that not many people are aware of the fact.

The matter came up when two applicants came before the board for licenses for such businesses.

Daniel J. Mullen applied for a second hand license for Old Gold Antiques, 1157 Hancock St., Quincy Center, and William Chiaramonte for an old gold license for Treasure Hut, 322 Washington St., Quincy.

Gillis told the applicants that according to a July 7, amendment to Chapter 266 of the General Laws, a book must be kept with a description of the item, quantity purchased, price, and name and address of the seller for any purchase of at least $50.

The amendment also states that the seller is required to show identification to the buyer prior to the sale, and that the books shall be open at all times to the inspection of the police chief.

Mullen and Chiaramonte's applications were continued for one week pending routine police checks.

The Quincy Sun

USPS 453-060
Published weekly on Thursday by
The Quincy Sun Publishing Company
1372 Hancock St., Quincy, Massachusetts 02169
Publisher and Editor
Henry W. Bosworth, Jr.

15¢ Per Copy - $6.50 Per Year - Out of State $8.50 Per Year
Telephone: 471-3100
Second-Class Postage Paid at Boston, Mass.
MEMBER NEW ENGLAND PRESS ASSOCIATION
The Quincy Sun assumes no financial responsibility for typographical errors in advertisements but will reprint that part of an advertisement in which the typographical error occurs.

OUTSTANDING CONTRIBUTION AWARDS were presented to three persons by the Manet Community Health Center recently at its first anniversary party. A special surprise award was also presented to Council President Leo Kelly. From left, guest Cong. Brian Donnelly, and, receiving awards, William Huber, city director of housing rehabilitation; John Hacunda, president of the Manet Community Health Center; Anthony DeFalco, director of Quincy City Hospital and Kelly.
(Quincy Sun Photo by Rick Matthews)

$25,000 Coastal Grant For Town River Study

Quincy has been awarded a $25,000 grant by the Massachusetts Coastal Zone Management Office to develop a master improvement plan for the Town River Bay area of Quincy Point and Germantown.

Planning Director James E. Lydon said the money will be used to study the impact of tanker and truck traffic generated by the oil companies that maintain facilities in the area.

Part of the study will involve the possibility of future oil spills on the Town River.

Lydon said the study also will look into best possible land uses for properties owned by Quincy Lumber Co. and two Duane companies should they ever come on the market.

A committee of local businessmen and residents will be formed to have input into the study, said Lydon, and a consulting firm will be hired to make proposals.

Edward J. Reilly, director of the Coastal Zone Management Office said it is hoped the results of the study "might help serve as a model for other coastal communities with similar energy related problems."

Oliva Resigns After Drug Case Appeal Dropped

By BERNIE O'DONNELL

Former schoolteacher John Oliva resigned last week after Dist. Atty. William Delahunt's office agreed to drop a pending appeal of his case.

Assistant Dist. Atty. Matthew Connolly said the agreement has worked out after consultation with Delahunt and the Quincy School Department.

Oliva was arrested by Quincy Police April 22 and charged with possession of a Class D substance (marijuana) with intent to distribute. Arresting officers claimed that 24 one-pound bags of marijuana were found in Oliva's car at the time of the arrest.

Oliva of 42 Warwick St., North Quincy and co-defendant Eulus Martins pleaded innocent in Quincy District Court.

On Oct. 2, Norfolk Superior Court Justice Robert V. Mulkern threw charges against the pair out of court, ruling that the April 22 search of Oliva's car had been illegally conducted.

According to Connolly, on Oct. 9 he filed a request to appeal the case before the Supreme Judicial Court and an Oct. 22 hearing was set.

"I talked with the school department people and they asked me what the appeal's chances were," he said. "I told them 50-50.

"They thought that, given that, they would be better off without Mr. Oliva being able to come back to them looking for a job at some time in the future," Connolly said.

The appeal was withdrawn Oct. 21, "after I had Mr. Oliva's resignation in writing," Connolly said. Part of the agreement, Connolly said, is that Oliva also dropped any claims against the school department.

The District Attorney's office also agreed to withdraw the appeal, which cannot be refiled.

"That closes the case," said Connolly.

Oliva's attorney, Jeffrey LaPointe, had no comment on the resignation.

School Supt. Dr. Lawrence Creedon confirmed that the School Committee accepted Oliva's resignation in executive session at its Oct. 22 meeting. Creedon had no further comment at the case.

Oliva had been a gym teacher at the Lincoln Hancock School, Squantum School and Atlantic Junior High School.

Since his arrest, he had been on an unpaid leave of absence granted by the School Committee.

Liquor License Renewals To Be Sent Out Friday

The Quincy License Board will be sending out renewals Friday for liquor licenses in the city for 1981.

License holders who do not receive a renewal should contact the board.

TIMEX®
Factory authorized Service Center
In and Out-of-Warranty Watches Repaired
Genuine TIMEX Energy Cells available
Rogers Jewelers
1402 HANCOCK STREET, QUINCY
773-3636

We cordially invite you to attend
GRAND OPENING
OF OUR THIRD STORE

THE FRUIT CENTER
338 Granite Ave., East Milton Square
(Formerly Carleton Ford)
SUNDAY NOVEMBER 2 From 9 a.m. to 6 p.m.
featuring
The Finest Quality & Freshest Produce
Complete Service Deli, Cheese and Dairy Products

DIANE'S BAKERY
Fresh Baked Goods
The CAPTAIN'S BOUNTY
Fresh Fish Daily

OPEN 7 DAYS
Mon.-Sat. 9 a.m. to 9 p.m. Sunday & Holiday 9 a.m. to 6 p.m.

Don't gamble with your eyesight
At Optometric Associates of Quincy we offer the finest in eye care for the entire family using the most modern equipment plus:
- Large selection of frames including the latest in designer frames
- Modern lab on premises
- Same day service on most prescriptions
- Senior Citizens 15% Discount (coupons excepted)

$10.00 OFF
One Complete Pair Of Eyeglasses
One Coupon Per Purchase with this ad

EYE EXAMINATIONS
Sheldon Strauss, O.D.
680 Hancock St.
Quincy (Wollaston) 471-2300

OPTOMETRIC ASSOCIATES of QUINCY

Avenue Thrift Shop
WE BUY AND SELL
USED FURNITURE AND APPLIANCES
3 LOCATIONS TO SERVE YOU
"QUINCY"
676 Hancock St., Wollaston
at Beale St
479-7101
"DORCHESTER"
867 Dorchester Ave
at Columbia Rd.
265-7100
"SOUTHIE"
381 West Broadway
So. Boston
269-3400

North Quincy High School Dedicated

SYMBOLIC KEY to the completed North Quincy High complex is passed from architect Barry Coletti to contractor William Ambrose of Blount Brothers as Mayor Arthur Tobin, Helen Duffy, assistant of the Public Works Commission and School Committee Vice Chairman Christopher Kennedy look on.

Quincy Sun Photos by Steve Grochowski

PRINCIPAL PETER CHRISOM at podium welcomes guests at dedication ceremonies for North Quincy High School Sunday. Among the honored guests visible are, School Committee member Joan Picard, architect Barry Colettl, Mayor Arthur Tobin, Councillor Joanne Condon, School Committee Vice Chairman Christopher Kennedy, Assistant School Superintendants William Phinney and John Osterman, School Supt. Dr. Lawrence Creedon, Clerk of the Works Frank Leporini, City Council President Leo Kelly, School Committee members Mary Collins and Patricia Toland and Councilor James Sheets.

DEDICATION SPEAKERS for North Quincy High School are greeted by School Supt. Dr. Lawrence Creedon (left) and Mayor Arthur Tobin. Randy Calhoun (second left), Class of 1976, spoke on behalf of the last group to graduate from the old single-building structure. Michael Mariano (center), Class of 1979, spoke for those sudents who attended the school during double sessions. Timothy Allen, Class of 1981, represented the first class that will graduate from the new renovated building.

1981 CLASS OFFICERS at North Quincy High, from left, Patricia Gerry, secretary; Thomas Koch, president and Stephen Kavanaugh, vice president, look on during Sunday's dedication at North Quincy. The three introduced honored guests at the ceremonies. Class Treasurer Paul Schaetzl (not shown) led the flag salute during the ceremonies.

a dog gone good bank

quincy cooperative

Main Office: 1259 Hancock Street
Quincy, Massachusetts 02169 • (617) 479-6600
Branch Offices: Braintree, Cohasset, Hanover

Today's Women

Alpha Delta Kappa To Study Famous Quincy Women

The recently formed XI chapter of Alpha Delta Kappa of Quincy has adopted for its yearly project a historic study of famous women from Quincy and surrounding areas.

Alpha Delta Kappa is an internations honor society for women educators and the local chapter will begin the project outline next week to commemorate Alpha Delta Kappa Week.

Members of the group, which meets monthly at the Lincoln Hancock School, recently attended the state regional meeting at Fall River.

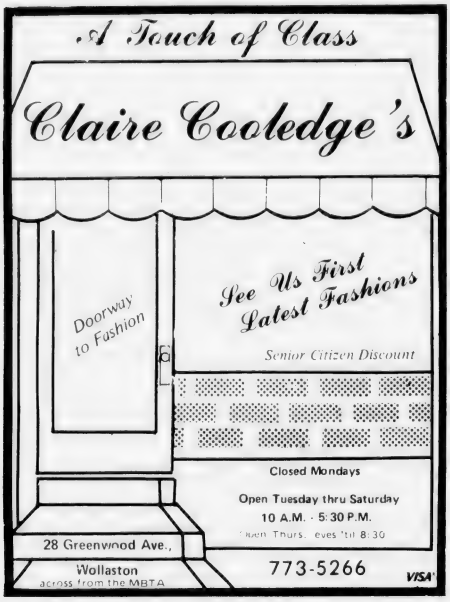

Coed Gymnastics Start Nov. 6

The Recreation Department's coed gymnastics classes for junior and senior high students will begin Thursday, Nov. 6.

The program will offer tumbling, floor exercises and instruction in the use of various gym apparatus.

Classes will be held Tuesday and Thursday evenings at Atlantic Junior High School from 6:30 to 9:30 p.m.

LaLeche League To Meet Tuesday

LaLeche League of Quincy and Braintree will hold its second meeting of the fall-winter season Tuesday, Nov. 4, at 8 p.m. at the home of Mrs. Linda Furman, 40 Kidder St., West Quincy.

The art of breastfeeding and the difficulties that may accompany it will be discussed.

Further information may be obtained by calling Mrs. Jean Shea at 472-4086 or Mrs. Wendy Buckley at 337-7467.

QUINCY RESIDENT, Carol Griffin, R.N., (right), with Sandy Tocman, R.N., Clinical Director of Surgical Nursing, was honored recently on promotion to Clinical Nurse I at a Recognition Tea sponsored by St. Elizabeth's Hospital, Boston. Miss Griffin is a Recovery Room staff nurse at St. Elizabeth's and was designated for promotion based on continued and consistent excellence in patient care.

Action For Equity Chairman To Speak At AAUW Meeting

Pamela J. Forde of Quincy is publicity chairman for the Hingham area branch of the American Association of University Women (AAUW) which will meet Nov. 12, at the Hingham Public Library.

Coffee will be served at 7:30 p.m., and the meeting will begin at 8 p.m.

Guest speaker will be Lois Pulliam, state division chairman of Action for Equity, who will speak on her organization and the ERA.

Women interested in attending can call 749-5686 for more information.

Mrs. Harold Hughes Receives Honorary Weights, Measures Membership

Mrs. Harold Hughes of 57A West St., West Quincy, was awarded a certificate of honorary membership from the Massachusetts Weights and Measures Association.

The presentation was made by association president Edward F. Green at the organization's 85th convention recently at the Blue Water Resort, Bass River.

Mrs. Hughes is the widow of Harold Hughes, Sealer of Weights and Measures in Quincy for more than 40 years.

Legal Secretaries Plan Real Estate Seminar Nov. 8

The Massachusetts Association of Legal Secretaries will conduct a seminar on Real Estate Practice and Procedure Saturday, Nov. 8, at the Carleton House Motor Inn, Brockton.

Registration will be at 9:30 a.m.

The program moderator will be Atty. Marguerite Seghorn and the discussion will cover all phases of procedure from the purchase and sales agreement to the closing.

Further information may be obtained by calling Cheryl J. Garber at 227-1600.

Wendy's
OLD FASHIONED
HAMBURGERS

Part Time Positions Available

Wendy's has opened another location in Quincy. We are looking for part-time help. Ideal hours for mothers with children in school. Apply in person at either address below.

201 Newport Ave. Quincy
520 So. Artery Quincy

Encore
The Quality Consignment Shop
68A Billings Rd., No. Quincy
Hours: Tues. - Sat. 10 - 5
328-1179

Encore Q.What is Encore

A. It's a New Store...

with new and nearly new clothing from infants sizes right through girls, boys, juniors, misses, women's and MEN'S Including many brand name Fashions. We Also Feature: New Hand Made Afghans and Irish Knits, Sweaters Hat & Mitten Sets and Craft Items Of All Kinds
Come In and See Us, What You don't find Today Will surely be here Tomorrow

QJC Awarded $130,000 U.S. Grant

The Department of Education has awarded Quincy Junior College $130,000 in Title III funds for the second year of a two year grant beginning Oct. 1, 1980.

"The Title III grant has been awarded to continue the work begun last year in Basic Skills, Institutional Planning and Evaluation and Student Outreach Services," announced President Edward Pierce. The grant is highly competitive, with more than 500 two-year colleges across the nation vying for it. "We've had evaluators from the government and outside educational agencies examine our program and in each case they found our program to have surpassed expectations," added Project Director Margaret French.

The Student Outreach/Adult Learner Services Project is designed to assist the college in outreach to the community, especially to those traditionally barred from higher education.

In addition, the project provides support mechanisms that will aid in reducing barriers that often prevent the non-traditionsl student from returning to school.

Another aspect of last year's project was the Needs Assessment Survey. Both Student Outreach and the Title III Office of Institutional Planning and Evaluation carried out and analyzed the survey. Among the results reported are an interest in Saturday courses, career related courses, especially in business, and non-credit courses. The College will begin implementing additional services as defined by the needs survey. In recognition of community needs, the College has already begun a preliminary Saturday Program.

The Basic Skills Development Center Project reflects the long-standing recognition for remedial and developmental work for many students first entering the College.

Individual programming, varying learning formats including audio-tutorial instruction, laboratory work, counseling and small group workshops all comprise a total view of student learning styles.

"This grant has enhanced the College's ability to serve the needs of a more diverse population," says project director Margaret French, "and, as the community college of the South Shore, Quincy Junior College will continue to grow and expand as community needs grow and change."

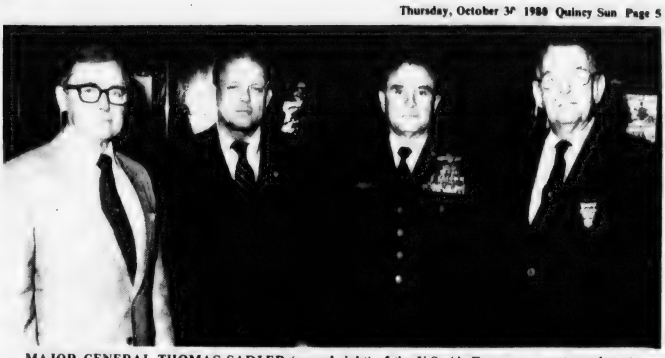

MAJOR GENERAL THOMAS SADLER (second right) of the U.S. Air Force was guest speaker at a recent meeting of the Quincy Rotary Club. From left, Quincy Atty. Stephen Keefe Jr., a major general in the U.S. Air Force Reserve; Rotary President Jeremiah Dacey; Sadler and Rotary Program Chairman Kenneth Fallon, Jr.

(Quincy Sun Photo by Rick Matthews)

Elementary School Lunch

Monday, Nov. 3 - Frankfurt in a roll, condiments on the side, buttered corn, twinkie, beverage.

Tuesday, Nov. 4 - No Lunch.

Wednesday, Nov. 5 - Ravioli w/meat sauce, buttered green beans, snowflake roll, chocolate pudding, beverage.

Thursday, Nov. 6 - Chicken filet in a sesami roll served MacDonald style w/lettuce & tomato, chocolate chip cookie, beverage.

Friday, Nov. 7 - Golden brown fishwick served on a bun, tater coins, fruit cup, beverage.

Secondary School Lunch

Monday, Nov. 3 - Fruit juice, grilled cheese sandwich, french fries or tater tots, carosal of dessert, beverage.

Tuesday, Nov. 4 - Hot sliced turkey in a fresh baked roll, buttered peas and carrots, cranberry sauce, dessert de Jour, beverage.

Wednesday, Nov. 5 - New England meat loaf w/pan gravy, whipped potatoes, buttered carrots, fresh baked roll, dessert de Jour, beverage.

Thursday, Nov. 6 - Grape juice, spaghetti w/meat balls, garden green beans, fresh baked bread or roll, carosal of desserts, beverage.

Friday, Nov. 7 - Syrian pouch w/cold cuts and cheese, shredded lettuce and tomato pieces, french fries or tater tots, condiment on the side, choice of dessert, beverage.

Having A Hatty Time . . .

CRAZY HATS NIGHT held recently by St. Ann's Mariannes at the church hall brought out the crazies like Josie McLean, (left photo) who won first prize for her census-taker's hat, (with the sign "Did I Miss

You?"). . . Joan Kavanaugh (seated center photo) whose combination hat and birthday cake is being lit by Mary Jane Fandel (left) and Anita Milano (right)

and . . . Nancy Greene and Helen Whitaker (right), whose "Togetherness" hat showed that they were too good friends to be separated.

(Quincy Sun Photos by Rick Matthews)

A & J

UPHOLSTERERS & DECORATORS

Custom Upholstering & Slipcovers

Upholstering • Repairing Remodeling

Expert Workmanship

Complete Line of Decorator Fabrics

Upholstered Headboards

Upholstered Wall Covering

Redecorating for the Holidays?

Now offering **15% Discount** on ALL our Fabrics

3 Pc. Living Room Set
Sofa, Chair, Loveseat
$599.00 This week only

We Carry a Complete Line of Home Furnishings

Call for **FREE** Shop-At-Home **471-6819**

Free Estimates · Free Pick-Up & Delivery

25A Beale St., Wollaston

Haircutting with Atmosphere

MALES Tuesday & Thursday Specials

GAIL has now joined our staff at Hairplace I & II

$7.50 Reg. $10.

BLOW CUT Including shampoo

FEMALES MONDAY SPECIAL **$10**

WASH-CUT-BLOW DRY

Permanent Individual Eyelashes Reg. $15. Special $12.50

Ear Piercing $7.50 incl. studs

FACIALS $11.50 *"An hour of Luxury"*

Manicure $ 5.00

Hairplace One & Two

cor. Hancock & Chestnut & Maple Sts.

1-3 Maple St., Quincy 472-1060

OPEN Monday, Thursday Evenings

VISA

Quincy Women's Club To Hold Rummage Sale

The Quincy Women's Club will hold its annual rummage sale Friday Nov. 7 from 6 to 8 p.m. and Saturday Nov. 8 9 a.m. to 1 p.m. at the clubhouse, 148 Presidents Lane.

Those attending are asked to use The Thomas S. Burgin Parkway entrance. On sale will be kitchen articles, linens, white elephant table items, women's, men's and children's clothing, shoes, books, jewelry and bric-a-brac.

Assisting Mrs. Charles LeVine first vice president and chairwoman will be:

Mrs. Robert C. Welch, president, Charles LeVine, Mr. and Mrs. John Kelley Jr., Mr. and Mrs. Leland Stevens, Mr. and Mrs. Chester Weeden, Mr. and Mrs. William Duane, Miss Ruth Beeman, Mrs. Angelo Birro, Mrs. Theodore Buker, Miss Margaret Cahill, Miss Edith Cameron, Mrs. Hilding Carlson, Mrs. Richard W. Forrest, Miss Muriel Jen Goudey, Mrs. James Greenhalgh, Mrs. Theodore Gullicksen, Mrs. Alan C. Heath, Mrs. Zolton Herbai, Mrs. Charles Hodgkins, Mrs. Donald Hodgkins, Mrs. Anna Kenney, Mrs. Lemuel Kirkpatrick, Mrs. Alfred Knapton, Mrs. Rupert Libby, Mrs. William Lutes, Mrs. John Mahoney, Mrs. Leo Marshall, Miss Helena F. McCormick, Mrs. Walter Morrison, Mrs. Chester Nelson, Mrs. Carl Oberg, Mrs. John T. Powell, Mrs. Bernard Quigley, Mrs. Robert C. Rau, Mrs. John Rennie, Miss Marion Rogers, Miss Nadine Sander, Mrs. Arthur Shattuck, Mrs. Elwood C. Sprague, Mrs. Frederick Thomas, Mrs. Edward Trainer and Mrs. Kenneth Webb.

Cashiers and checkers will be Mrs. Hilding Carlson, Mrs. Donald Hodgkins, Miss Helena F. McCormick, Miss Eleanor Taylor, Mrs. Chester Weeden, Mrs. Welch and others.

Mrs. W. Robert Kilbourn is chairwoman of a luncheon for members only Nov. 7 from noon to 2 p.m. assisted by Mrs. Anthony Losordo, Mrs. John Mahoney, Mrs. I. Francis Murdock and Mrs. Carleton Swift.

The next fund raising event a morning of diversion will be Thursday Nov. 20 at 10 a.m.

Harvest - Holiday Fair At Houghs Neck Congregational Church

A Harvest-Holiday Fair featuring gifts, home baked goods, plants and other items will be held Friday and Saturday, Nov. 14 and 15, at Houghs Neck Congregational Church, 310 Manet Ave.

A dinner will be served prior to the opening of the fair Friday 5:30 to 7 p.m.

The fair will begin that night in Fellowship Hall 7:30 to 10 p.m. Fair hours Saturday will be 10 a.m. to 3 p.m., with a snack bar all day.

The fair will also feature crafts, hand made items, ceramics, stained glass, child world items, family gift centers, kitchen ware, lucky drawing centers, collectibles, second time around items, and Harvest and Christmas gifts.

Local residents are invited to attend.

For dinner reservations, call the church at 479-8778, Barbara Christie at 337-5195, or Peg McDonald at 472-6992.

Wollaston Lutheran Guild Plans Christmas Fair

The Women's Guild of Wollaston Lutheran Church will hold its annual Christmas Fair Saturday, Nov. 8, 10 a.m. to 3 p.m. at Fenno House, 540 Hancock St., Wollaston.

The fair will feature hand made gift items, jewelry and white elephant articles. Luncheon will be served at noon.

Classes Starting

Enroll Now!!

QUINCY BEAUTY ACADEMY
30 Franklin St.
Quincy
LEARN HAIR DESIGN

- CO-ED
- STATE LICENSED
- UNISEX STYLING
- PLACEMENT ASSISTANCE FOR GRADUATES
- STUDENT FINANCIAL ASSISTANCE AND BASIC EDUCATIONAL GRANTS AVAILABLE
- DAY, EVENING AND PART TIME CLASSES
- NATIONALLY ACCREDITED BY THE COSMETOLOGY ACCREDITING COMMISSION
- APPROVED FOR VETERAN TRAINING

NEW SKIN CARE PROGRAM

Call For Free Brochure 471-1440

Marriage Intentions

William J. Bent, 79A Suomi Rd., Quincy - engineer; Patricia A. Reardon, 66 Ardell St., Quincy, secretary.

Eric M. Pilsmaker, 139 Elm St., Milton, plumber; Joan Andrews, 270 Elmwood Ave., Quincy, medical assistant.

Joseph P. Curran, 74 Wesson Ave., letter carrier; Ann M. Mulvey, 60 Willow St., secretary.

INSTANT COLOR
PASSPORT PHOTOS
McIntire's Studio
679 Hancock St., Wollaston
Closed Monday Tel. 479-6888

MR. and MRS. DOUGLAS K. FINN

[McIntire's Studio]

Joyce S. Abbott Wed To Douglas K. Finn

Joyce S. Abbott of Wollaston and Douglas K. Finn of Dedham were married recently by Rev. Lloyd Martin during a double ring, candlelight ceremony at Wollaston Congregational Church.

The bride is the daughter of Mr. and Mrs. William A. Abbott of 284 Farrington St., Wollaston. A graduate of North Quincy High School and Bunker Hill Community College, she is an administrative assistant at Star Market Company, Cambridge.

The bridegroom, son of Mr. and Mrs. Joseph A. Finn of 108 Dale St., Dedham, is a graduate of Northeastern University with a B.S. degree. He is a test design engineer at Instrumentation Labs, Watertown.

Maid of honor was Linda Abbott of Wollaston. Bridesmaids were Jane Abban of North Quincy; Jonna Hiltunen and Mary-Jo McHugh of Wollaston; and Liisa Johnson of Braintree.

Best man was Jeffrey Finn of Dedham. Ushers were Richard Finn of Canton; Stephen Finn of Dedham; David Abbott of Wollaston; and Gary Snell of Braintree.

A reception was held at the Quincy Neighborhood Club.

Following a wedding trip to New Hampshire, the newlyweds are making their home in Dedham.

ENGAGED – Mr. and Mrs. Richard P. Preston of Quincy announce the engagement of their daughter, Patricia Lee, to Ronald A. Peterson, son of Mr. and Mrs. George C. Peterson of Weymouth. Miss Preston, a graduate of Quincy High School and Boston University Graduate School of Dentistry, is employed by Dental Associates of Quincy as a dental assistant. Mr. Peterson, a graduate of Weymouth North High School and Wentworth Institute of Technology, is employed as a chief draftsman. A June, 1981 wedding is planned.

[McIntire's Studio]

MR. and MRS. HENRY F. MURLEY, JR.

[Paul's Images]

Mary E. Byrne Bride Of Henry F. Murley, Jr.

Mary E. Byrne of South Quincy and Henry F. Murley, Jr., of Cohasset were married recently by Rev. Joseph Connolly at St. John's Church, Quincy.

The bride is the daughter of Mr. and Mrs. James S. Byrne of One Payne St., South Quincy. A graduate of Quincy High School and Katherine Gibbs School, she is employed as a legal secretary in Boston.

The bridegroom is the son of Mrs. Helen M. Murley of 336 B North Main St., Cohasset, and the late Mr. Henry F. Murley. A graduate of Charlestown High School, he is employed by J. Baker National Shoe Company, Hyde Park.

Maid of honor was Ellen M. Slavin of Roslindale. Bridesmaids were Paula A. Byrne of South Quincy; Laura Widdison of Wollaston; and Thelma Bassick of Roslindale.

Best man was Joseph Tringali of North Quincy. Ushers were James J. Byrne of South Quincy; John Chantler of Roslindale; and Christopher Barrett of Hyde Park.

A reception was held at Freeport Hall, Dorchester.

Following a wedding trip to the Pocono Mountains, the newlyweds are making their home in Quincy.

Social

NQ Seniors To Meet Nov. 6

The North Quincy Senior Citizens Club will meet Thursday, Nov. 6 at the Atlantic Methodist Church.

The 1 p.m meeting will be preceeded by refreshments at 12:30 p.m. All area senior citizens are invited.

The church is at 62 East Squantum St., North Quincy.

Squantum Church To Hold Annual Fair Saturday

The First Church of Squantum will conclude its Fiesta '80 fundraising events with the annual fair Saturday, 10 a.m. to 4 p.m. at the church, 164 Bellevue Rd.

The fair will feature an antique collectibles table, pinatas, baked on the premises apple pie, tee shirts designed for the Fiesta '80 series, and a children's table.

There will also be a variety of food including "Don Juan MacMillan's two alarm chili."

Coordinators are Sue Sullivan and Marie Reister.

Lutheran Church Women Plan Rummage Sale

A rummage sale sponsored by the Lutheran Church Women will be held today (Thursday), 6 to 9 p.m. at Faith Lutheran Center, 65 Roberts St.

Coffee will be served.

Save Gas and Money ... shop locally.

Derringer
The Florist
389 Hancock St.
Quincy
328-3959
Since 1900

ELECTROLYSIS
UNWANTED HAIR PERMANENTLY REMOVED
Face, Eyebrows, Body, Legs, Hairline
Dolores MacMillan, R.E.
680 Hancock St., Wollaston
Office hours by appointment
Complimentary consultation available
471-9500 or 471-0214

LOVE IS . . . a perfect wedding at the Golden Lion Suite

Speak to Terry Stracco - She's our rental agent - specializing in complete wedding package plans and all other occasions. The Golden Lion Suite accommodates up to 300. The Venetian Room up to 150 guests. Give Terry a call for an appointment for your reservation. New brochures are available. (air conditioned)
CALL Quincy Sons of Italy Social Center
120 Quarry Street, Quincy, MA 02169
NEW NUMBER is 472-5900

Whitey's BAKERY

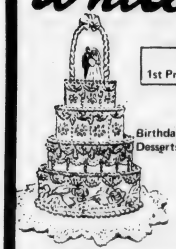

Mass. Retail Bakers Assoc.
1st Prize Winner for Wedding Cake Decoration
Your Wedding Will Be Better With A Cake From Whitey's
Birthday, Shower and Anniversary Cakes, Frozen Desserts, Ice Cream Rolls, Ice Cream Cakes and Tarts
27 Washington St.
Weymouth Landing
337-1471
This Week's Special
FREE
Buy 1 dozen Cookies at our Reg. Price 1.44 Doz.
Get Half Dozen FREE!
Your choice: Sugar, Chocolate Chip or Peanut Butter
From Thurs. Oct. 30 to Wed. Nov. 5
OPEN DAILY 6:30 A.M. TO 6 P.M., SUN. 7 A.M. TO 2 P.M.

Plan Ahead for the Holiday Season

Our lay-away plan is the perfect way . . . . as little as 10% will hold the selection of your choice.
We Care
Harts fine jewelers
1422 Hancock St., Quincy, MA. 02169
Financing Available
[617] 773-2170

Nationally Known PERMS
at a price you can afford to pay
$11.95 up

Includes: Haircut, Oil Shampoo, Creme Rinse, Hair Style, Complete
• Tinting, Bleaching, Frosting
• HENNA 100% organic non-peroxide. No tell-tale roots
GET THE LATEST Blow-Dry STYLING & CUTTING $8.50 for Guys and Gals by our EXPERT STYLISTS
WIGS-WIGLETS & FALLS Styled & Serviced
ORGANIC HAIR REMOVAL
MASTERCHARGE & VISA ACCEPTED
MARVEL
5 COTTAGE AVE., QUINCY 472-9681
No appointment necessary
Open 8:30-6:00 Mon.-Tues.-Wed. & Sat.
8:30-9:00 Thurs. & Fri.
Plenty of Parking in rear of store
Air Conditioned

CITY CLUB DINNER DANCE was enjoyed by more than 300 members and friends reccently at the George F. Bryan VFW Post, Quincy Center. Among those enjoying the festivities are, from left, Mr. and Mrs. Richard J. Koch, Joseph Lydon and Mr. and Mrs. Richard M. Morrissey. Koch is City Club president, while Lydon and Morrissey were chairmen of the sixth anniversary dinner dance committee.
[Quincy Sun Photo by Steve Grochowski]

Abp. Williams Class Of 1970 Planning Reunion

The Archbishop Williams High School class of 1970 will hold its 10th anniversary reunion Friday, Nov. 28, at 7 p.m. at the Blue Hill Country Club, Canton.

The following classmates' whereabouts are unknown:

Stephen Angellis, Linda Arey Wheeler, Veronica Baggett, Kathleen Baldwin, Ann Bourque, Ann Butler, John Carey, Brendan Clifford, John Clifford, Elizabeth Cody, Christine Coneys, Charles Cotter, Cathleen Crawford Cripps, Patricia Cronin, Paul Cronin, Barry Culkin, Beverly Cullity, John Curley, Margaret Mary Curtin, Karen Daley, Denise Daly Marshall, Frances Dart, Sheila Donovan Curry, Patricia Dunne Dwyer, Robert Durant, James Fasino, Robert Foy, Christine Fusaro, Roberta Gelas, Ethel-Marie Giuliano, Russell Hall, Paul Hamilton, William Hart, Virginia Hassell, Cheryl Hodge, Elaine Hopkins Madden, Susan Johnston, Margaret Mary Joyce, Mark Juster, Kathleen Karis, John Kearney, John Keenan.

Thomas Kehoe, Victoria Keif, James Kelley, Stephen Kelly, William Kennedy, Brian Kiely, Mark Lambert, Michael Lambert, Katherine Leary, Stephen LeClair, John Lindberg, Kieran Long, Christine Lord, Douglas Luciani, Kevin Maloney, Robert Maloney, Paul Mancuso, Kenneth Marshall, Francis McCarthy, Daniel McDonald, Gerald McLarnon, Paul McMahon, Michael McNamara, Joanne McSweeney Erickson, Paul Morrissey, Joseph Mosesso, Jane Nevulis Lane, Paul O'Connell, Sheila O'Donnell Foy, Marsha Ogar, Jean Perruzzi Alexander, Patricia Phillips, Kathleen Pitts, Diane Provost, Maureen Rogers, Jane Ross Johnson, James Rubino, Anthony Sabino, Karen Sessler, Karen Shea, Thomas Stevens, Mary Ellen Sullivan, Richard Thornton, Stephen Tullish, Paul Tully, Steven Viegas, David Walsh, Mary Wessling, and James Williams.

Anyone knowing the addresses of any of these "missing" classmates is asked to call the Archbishop Williams Development Office, 843-3578, or Mary Reidy Duggan, 471-4777.

Need A Good Band?

For Your Christmas Party or Function

Call us "The Gliders" for quality LIVE music suited to your needs. Call Jack 826-3217 or Harry 472-1388.

Fall Festival Supper At Wollaston Congregational

Reservations should be made by Friday for Wollaston Congregational Church's Fall Festival Supper to be held Saturday at 6:30 p.m.

Supper will consist of ham and beans.

Entertainment will be by the musical group, "Just Friends", led by Donald Reade, church organist and choir director. The group of essentially choir members, will perform show tunes in a cabaret style.

For reservations, call the church office at 773-7432.

Mr., Mrs. Herbert B. Hollis Celebrate 55th Anniversary

Mr. and Mrs. Herbert B. Hollis of Quincy celebrated their 55th anniversary recently in a special way - by hosting a party for their family which "blessed them with great loyalties and friendships" over the years.

The "family only" idea developed when the Hollis' realized it would be impossible to include their many friends in the celebration at the Barnside Tavern without slighting someone.

Fifty-five relatives were invited to the party "as small token of our gratitude . . . for all of the fine things you have done for us"

Among those attending were the Hollis' son, Don, of Weymouth, and their grandchildren Donna Hayden of Braintree and Tammy Hollis of Weymouth. They are also the great grandparents of Jennifer Lynn Hayden of Braintree.

Also on hand were Mrs. Hollis' nephew, Lloyd Green, and his wife Nancy of Millis, as well as cousins from Newton and Cape Cod.

Mr. Hollis's relatives included his brother Earl, who was the couple's best man, with his wife, Eleanor, of Braintree and their son Ken and his wife Nancy of Abington.

Also, sister-in-law Mary O'Donnell with her daughter, Gerry Miller, and children of Quincy; Herbert and Jo Eno of Braintree; Horace and Alberta Eno of Braintree; Warren Eno of Quincy; and Florence O'Toole of Weymouth.

The Hollis', who live at 1000 Southern Artery, were married Oct. 14, 1925, at the home of the bride in Braintree. The main part of their marriage was spent in that town.

Mrs. Hollis, the former Bertha A. Marquardt, was active in the Co-Workers of the First Congregational Church as well as the Philergians.

Mr. Hollis, who was born in Braintree, is a retired tax accountant for Eastern Gas and Fuel Associates.

He was also a state representative for 18 years, Selectman, member of the Board of Welfare, Board of Health, Finance Committee and Town Meeting member for 32 years.

He is also a past master of Delta Masonic Lodge, member of the Scottish Rite, Shrine Taleb Grotto, charter and honorary life member of Braintree American Legion Post having served with the Marine Corps in France during World War I.

He was also member of the Republican Town Committee and president of the Kiwanis Club of Weymouth.

During World War II, Mr. Hollis seldom missed a day wishing draftees well as they left Braintree to serve their country, and he hasn't missed a Memorial Day observance in over 70 years.

Don Hollis paid tribute to his parents at the anniversary party by toasting, "May the joy you bring to everyone, and the joy you bring to each other, combine to make a perfect day, for a perfect dad and mother".

Births

Recent births at Quincy City Hospital:

Oct. 21

Mr. and Mrs. Rand, 31 Norma Ave., Weymouth, a daughter.

Mr. and Mrs. Tabbi, 41 Farrington St., North Quincy, a daughter.

Mr. and Mrs. Anthony Demeo, 64 Verchild St., Quincy, a son.

Oct 22.

Mr. and Mrs. William Drosos, 164 Washington St., Weymouth, a son.

Oct. 23

Mr. and Mrs. Douglas DiMarzio, 14 Linden Pl., East Weymouth, a son.

Oct. 25

Mr. and Mrs. Martin Cloonan, 61 Braintree Ave., Quincy, a daughter.

Mrs. and Mrs. David Petrelli, 12 Walnut Ave., Weymouth, a son.

Mr. and Mrs. Timothy Donovan, 5 Beacon St. Hull, a daughter.

Mr. and Mrs. William Fullerton, 57 Hooper St., Quincy, a daughter.

Oct. 26

Mr. and Mrs. Mark Casey, 301 Common St., Braintree, twin daughters.

Mr. and Mrs. Paul DiTocco, 70 Spear St., Quincy, a daughter.

Mr. and Mrs. Richard King, 20 Lydon St., Norwood, a daughter.

Oct. 24

Mr. and Mrs. John Gamache, 29 Governor Long Rd., Hingham, a son.

Mr. and Mrs. Thomas Gould, 34 Gordon St., North Quincy, twin sons.

Mr. and Mrs. Edward Malone, 407 Front St., Weymouth, a daughter.

Mr. and Mrs. Dennis Aldrich, 13 Clark St., Braintree, a son.

D'LYN'S FANTASY FLOWERS

Buy a Broom for your Favorite Witch

If you want "different" wedding flowers consult Helen Lynch

Silk and Dried Creations

Lay-a-way for the Holidays

Ask us about a . . .

SILK PARTY . . . IN YOUR HOME

UNIQUE CENTERPIECES
ONE OF A KIND CHRISTMAS CREATIONS

1086 SEA ST., QUINCY 472-0796

Open 10 - 6
Tues. - Sun
Closed Monday

Good Health Natural Foods

1639 Hancock St., Quincy
[Across from Colman's]
773-4925

Good Health's Salad & Sandwich Counter

Now Serving 6 days - 11 a.m. til Closing
ANNOUNCING: We now have Fresh Produce.
This Week: Red & Yellow Delicious Apples, Fresh Squash and Garden Carrots
PLUS: Our Cheese Room with 10 different selections - 3 with No-Salt.
Our BULK ROOM now has Artichoke Pasta & our regular Whole Wheat Pastas.
Our BULK ROOM is open for your Shopping Convenience where you, The Shopper, can save. Over 95 items, Save $$$ not pennies.
SHOP GOOD HEALTH
Buy as much or as little as you like
REMEMBER
Good Health cares about what you eat!

Poster And Essay Contest Winners To Visit United Nations Nov. 18

The nine winners of the United Nations Day Poster and Essay Contest will visit the United Nations in New York by bus on Tuesday, Nov. 18.

The winners will have lunch in the delegates dining room, tour the building and be briefed by a member of the UN staff and sit in on a meeting of the UN General Assembly, according to Rev. Keith Munson of United First Parish Church.

Rev. Munson and Richard Ramsdell of Quincy Public Schools acted as coordinators of the contest, which was co-sponsored by the City of Quincy and the Quincy Sun.

Arrangements for the visit are being made by the United Nations office of the Unitarian Universalist Church, according to Rev. Munson.

Families of the nine winners are invited to participate in the trip, said Rev. Munson, and he and his wife, Mrs. Peggy Munson, will also accompany the group.

The group will leave Quincy at about 7 a.m., and return at about 10 a.m.

The trip is being sponsored by various Quincy civic, fraternal and service organizations.

Winners in the contest were:

Grade 7: Lori Oldham, 12, 289 East Squantum St., North Quincy and Thomas Lee, 12, 70 Billings St., North Quincy.

Grade 8: Nancy Losordo, 13, 79 Davis St., Wollaston and Kevin Shurtluff, 13, 11 Wayland St., Wollaston.

Grade 9: Jennifer McCauley, 13, 210 Manet Ave., Houghs Neck and Elaine Sugarman, 14, 53 Hilltop St., West Quincy.

Grade 10: Joanne Pappas and Pauline Pappas, both 14, of 21 Harborview St., Squantum.

Grade 11: Stacey Goldstein, 16, 3 Skyview Rd., Randolph (a student at Woodward School for Girls).

Choosing the winners were Anne Keating of the Adams Shore Branch Library, coordinator of judges, and Ramsdell, Janet DiTullio, coordinator of language arts for Quincy Public Schools; Jane Granstrom, supervisor of children's services and Ann McLaughlin, adult services supervisor, both of the Thomas Crane Public Library.

PRIZE-WINNING STUDENTS in the United Nations Day Poster and Essay Contest receive citations from acting Mayor and Council President Leo Kelly. From left, School Committee Vice Chairman Christopher Kennedy, Kelly, Kevin Shurtluff, Elaine Sugarman, Jennifer McCauley, Stacey Goldstein, Lori Oldham, Pauline Pappas, Joanne Pappas, Nancy Losordo and contest coordinator Rev. Keith Munson of United First Parish Church. Thomas Lee of North Quiny, also a contest winner, was unable to attend. The contest was co-sponsored by the City of Quincy and The Quincy Sun.

(Quincy Sun Photo by Rick Matthews)

Veterans Council To Meet

The Veteran's Council will hold a parade meeting tonight (Thursday) at 8 p.m. in the Conference Room of City Hall.

Adjutant is past commander Arthur G. McLean and commander is James P. Lynch.

WAR IS DECLARED
See Page 25

Drop-In Center For Teens Opens Nov. 3

A drop-in center for teenagers at the Fore River Clubhouse will reopen Monday, Nov. 3 at 6:30 p.m., announces Charles Alongi, city recreation director.

The center will offer youths a place to come and enjoy table tennis, pool, trips to sporting events, ceramics classes and other special events.

Meetings are held Mondays and Wednesdays from 6:30 to 9:30 p.m. and all teen-age boys and girls are invited.

For information, call the Recreation Department at 773-1380, ext. 204.

Crime, Ships In Fenno House Presentations

Slide shows on crime and ships are on the agenda for Fenno House next week.

Janice Malloy, director of crime prevention at the Quincy Police Department, will present a show entitled "Outsmarting Crime", Wednesday, Nov. 5, at 7:30 p.m.

The Boston Gas Co. will give a presentation on the tall ships and the original supply ships that sailed from New England harbors Thursday, Nov. 6, at 2 p.m.

BRA-WEY FLORIST
94 Washington St.
Weymouth
337-0288 337-0289

AUTO HEATER SERVICE
Electrical
Controls
Complete System Service
MORSE'S
Auto Radiator
179 W. Squantum St.
Walk To The No. Quincy T
328-7464

Catch Big Foot at our Bank

Deposit $500 or more to a new or existing Regular Savings or Special Notice Account. Or open a new checking or NOW account with $500. You can take Big Foot home with you. Free.

Big Foot.

Some people call him the Abominable Snowman. You can call him cuddly, lovable and fun.

They've been looking for the real Big Foot for hundreds of years. Now you can find him at Hancock Bank.

Simply make a deposit of $500 or more to a new or existing Regular Savings or Special Notice account. Or open a new checking or NOW account with $500. And you can take Big Foot home with you.

Aren't you glad Big Foot showed up at Hancock Bank. Just in time for you to catch him.

See the real Big Foot at our Bank. If you believe in the real Big Foot, come to the office of Hancock Bank at the times listed below. The real Big Foot will be there to meet you and greet you. So bring the kids, along with your imagination.

BIG FOOT VISITING HOURS
October 31 Canton 9-8 p.m.
October 31 Wollaston 10-12
October 31 Walpole Mall 308
November 1 Walpole Mall 10-12
November 1 Southern Artery 9-12

Win a BIG Big Foot. Register now at any of our branch offices for the free big-prize drawing of a Huge Big Foot. He's nearly 4 foot tall. And you may be able to catch him at any office of Hancock Bank. So register today. Drawing November 28. Just in time for the holidays!

Offer good while supply lasts.
Only one deposit gift per account.
Funds must be kept on deposit for 90 days.

HANCOCK BANK

Quincy • Wollaston • North Quincy • South Weymouth • Randolph • Southern Artery • Braintree • Dedham Square
Dedham Mall • Canton • Norwood • Plainville • Norfolk • Walpole • Walpole Mall

MEMBER FDIC

© 1980 THE CREATIVE SOURCE

Readers Forum

QCA Backs Proposition 2½

Editor, The Quincy Sun:

For once everyone regardless of political beliefs is in agreement -that Proposition 2½ is going to pass. There is much disagreement however whether it should or should not pass.

Question 2 on the ballot is a "Taxpayers question." Twice in the past year our association has supported this issue. The reason is the same reason that taxpayers are supporting it. We no longer can afford to listen to political rhetoric on "how we held taxes down." We have heard this too many times, from the state level on down, across the entire state. We have a governor who campaigned on 500 million dollars in property tax relief. We're lucky if we got 50 million or 10 cents on the campaign promised dollar. He also campaigned on a 0 percent tax cap but we had to settle for a 4 percent cap with so many loopholes it is much higher than 4 percent. We have relied so much on federal monies that when it stops we find we are almost totally dependent on it.

Governments will spend all the money they can, but when taxes get too high they actually destroy our capitalistic system and the free enterprise in the business community. The government we now have is nothing short of socialist. Since most government spending is for payroll it generates nothing to spur the economy as the private sector does.

In this state we pay approximately an average of 45 percent of our income for taxes of all forms- real estate, excise, sales, income, etc. This increases lately about 1 percent per year. When you add the 18 percent inflation we had earlier this year, you can see why taxpayers have been hollaring for relief. Even now inflation is about 13 percent. In effect we have been paying about 60 percent of our income for taxes and inflation. That doesn't leave much else when it now costs a family of 4 $100 a week for food. Taxes and inflation have changed our lives completely. Our savings and life long holdings are disappearing, we can't pay bills and many are in danger of losing their homes, especially the elderly on fixed income. We have to put off spending, which would help the economy, because we don't have the money. We can't afford to have taxes increase anymore.

The only way total taxes can be reduced is by reducing total spending, not finding other taxes to be increased or added. The taxpayers finally are saying "we have had enough" and are taking measures into their own hands, starting with the property taxes and trying to limit the increase in state spending.

Government will never reduce spending unless forced to do so. This is evident from the effort and much illegal spending of our tax dollar to defeat Proposition 2½. The scare tactics simply don't hold water. The same arguments were used in California. After one year of Proposition 13, California had more money than before it took effect. Voters originally passed it by a 2-1 margin but since it has been in effect they now support by a 3-1 margin.

There is much talk about how much money the cities and towns will lose. Actually they will be spending less and this is what Question 2 is all about. The real amount won't be known until full valuation and classification go into effect.

Why does the opposition always start their arguments by stating fire and police will be cut back? Whey don't they first talk about waste, political patronage, school stystems with a declining student population and services which are not dollar efficient? Maybe some services should be paid for at the time by those who use them. Most of these claims of service cuts are from those who having nothing official to do with the budgets and are just speculating, since the actual cuts will be by official bodies in most cases.

Citizens have listened to politicians and those who live off our taxes long enough. Now it's time for them to listen to us.

Arthur M. Chandler
President
Quincy Citizens Association

More letters on page 11

Quincy Quiz

Debra Nimeskern of 38 Minihan's Lane, West Quincy, is the winner of a T-shirt in the Quincy Quiz this week.

Each week two Quincy Sun T-shirts and two Quincy Sun bumper stickers are offered as prizes in the Quincy Quiz.

The first two readers(one a mail subscriber) to submit to the Sun office in writing the correct answers to the week's five questions receive T-shirts. The next two receive bumper stickers.

One person in each home is eligible to compete in any one week and no person is eligible to win more than three T-shirts.

This week's Quincy Quiz:

1. What is the name of the superintendent of Quincy's cemeteries?
2. The Granite Railway in West Quincy was the first commercial railroad in the United States, dating back to 1825. Why was it built?
3. What was the Quincy tax rate for fiscal 1980?
4. In what section of the city is the Islamic Center of New England?
5. What is the motto of the city of Quincy?

Answers to last week's Quincy Quiz:

1. Russell Eranio is Quincy 's sewer superintendent.
2. Quincy's first city manager under the Plan E charter was William J. Deegan Jr.
3. Des Moines Rd. is in the Quincy Point section of the city.
4. The Stone Temple is another name for First Park Church.
5. Germantown got its name from the German laborers who were imported to work in a glass factory there in the mid-18th Century.

Sunbeams

By Henry Bosworth

A Tribute To Denny Ryan

"It couldn't happen to a nicer guy" is a well-worn, over-worked phrase.

But, when you're talking about Quincy District Court Clerk Dennis Ryan -- well -- it really couldn't happen to a nicer guy.

RYAN

The thing that happened was the Quincy City Hospital Board of Managers dedicating the Dennis F. Ryan Board Room in his honor at ceremonies Wednesday.

Denny, who is 69, resigned from the Board of Managers in August citing ill health which made it impossible for him to participate as a full-time member.

He had been a member of the Board of Managers for 12 years and had been vice chairman for a year.

He has been clerk of Quincy District Court since 1951 and should have been named a judge long ago.

He would have made a good one. He'd have been fair but tough when it was needed. He has run his clerk's office in that manner.

Denny was honored with special citations from the city and the Quincy Bar Association during the Constitution Bicentennial celebration in September.

And, he took the occasion to work in a nice plug for one of his favorite institutions -- Quincy City Hospital, -- which some would like to be turned over to a private operation.

"I have no intention of spoiling a lovely day making a speech," he began, "but we have a fine hospital.

"Don't lose it -- please don't lose your hospital. Our doctors know their business, they're real professionals. Our nurses are second to none.

"The hospital needs equipment but, of course, the taxpayer needs to be taken into consideration. I just pray that someday we'll get that equipment -- then you'll see one of the top hospitals in the Commonwealth."

Denny, who is quite a scrapper, on that same day vowed he would return to work at the courthouse despite his illness and warned lawyers in the crowd not to sit in his office chair. "I'll be back," he declared.

And, he is back, and in fighting trim.

□

A LONG-TIME DEBT was repaid amidst all the ceremonies at the North Quincy High School dedication Sunday.

CREEDON

As School Supt. Dr. Lawrence Creedon explains it, the School Department had borrowed a shovel for awhile -- actually 53 years.

It started, he said in 1927, at ground-breaking ceremonies for the then - North Quincy Junior High.

The crowd had gathered, the news cameras were ready and all the city and school department officials were there. But nobody had remembered to bring the traditional ceremonial shovel.

Some quick thinker ran across to Hunt St. to the home of the Gill family to borrow a shovel. The family's children and grandchildren grew up to attend that school, recalls Creedon, and their paperboy (himself) grew up to be superintendent of schools.

And so, the School System decided it was finally time to give the shovel back.

On hand to accept the long-missing shovel was Margaret (Gill) King, who had graduated from North Quincy herself in 1946.

□

FRIENDS AND FAMILY are saddened by the unexpected death of Catherine Faiella, wife of Quincy Board of Registrars Chairman Guy Faiella. She had been a patient at Quincy City Hospital for several weeks after suffering a slight heart attack. And only last week in this space, Guy had asked us to report she was well on the road to recovery.

"I've been getting a lot of phone calls," he said., "so I want everyone to know she's doing fine and we expect her home in three or four weeks."

But, sadly, it wasn't to be.

□

A SURPRISE was in store for City Council President Leo Kelly when he served as master of ceremonies for the Manet Community Health Center's first anniversary party and awards night recently.

KELLY

Kelly helped present the center's outstanding contribution awards to Anthony DeFalco, Quincy city Hospital director, Jack Hacunda, president of the center's board of directors and William Huber, director of city housing rehabilitation.

But, later in the evening, the tables were turned as Kelly was awarded his own plaque, citing is "outstanding contributions" to the center's first year.

"It was a complete surprise to me," said Kelly, who received a standing ovation from the 300 persons present.

□

THEY-DID-IT Again Dept: The state Department of Public Works recently repaved Washington St. (Rte. 3-A) between the Southern Artery and the Fore River Bridge.

"They finished it on a Wednesday," notes Quincy Police Sgt. Dick Laracy. "And, on Thursday, Mass. Electric was out there, tearing up the street with a jackhammer."

And, word is, that state engineers are now surveying Washington St. for what may be another dig-up-the-street project.

REMEMBER WHEN?

... Daniel Baxter's store stood on School St. near the intersection of Franklin.

...You were not just a Policy Number and Retained your own identity, when personal service was always given... It still is at.

BURGIN PLATNER INS.

1357 HANCOCK STREET
QUINCY 472-3000

[Photo Courtesy Thomas Crane Public Library]

Readers Forum

Urges Proposition 2½ 'Yes' Vote

Editor, The Quincy Sun

Propostion 2½ Question 2 on The Referendum Ballot, deserves the Yes Vote of every Taxpayer and Renter in the Commonwealth of Massachusetts.

Every other question on the referendum either defeats Question 2½ or raises your taxes.

Strong statement yes, and we are not saying that Question 2, Proposition 2½ is a perfect piece of legislation. What we are saying is that it is a start and the first opportunity you have had to lower your tax rate.

Ask yourself this question, "Why the scare tactics?" And then ask yourself, "Why are they so concerned and whom do they represent?" If, they are frightened, then you The Taxpayers and The Renters are making some progress and they know it.

Ask yourself this question "Who or Whom is paying for all this Advertising? and with what money? Are you sure it is not your money? You the taxpayers and the renters. Or are our good political forces digging into their pockets and paying for it with the money they earn from our taxes?

When you go into your Voting Booth and vote, you can be sure of only one fact, no one is looking over your shoulder and you can vote your conscience.

This Association was formed to try and protect your interests and with your help and only with your help can we continue to try.

Harry E. Roemer,
Executive Director
Quincy Taxpayers Assn.

'Ronald Reagan Is Not The Enemy'

Editor, The Quincy Sun:

For the last two months of this presidential campaign, voters have been bombarded with all sorts of non-sensical rhetoric. To a great extent, with these accusations tossed about, the ' real issues have been clouded.

One of the main points of this campaign should be that of Jimmy Carter's incompetence. He cannot be blamed totally for this nation's ills. But the fact remains -- he has done a terrible job! Four more years of Carter's stumbling, fumbling, bumbling leadership boggles the human mind.

Ronald Reagan is not the enemy, as has been claimed. That's plain ludicrous! The "enemy" is that large group of liberal spendaholics - made up mostly of democrats - who have controlled Congress for the last 25 years.

No economist has to explain to Americans what inflation is doing to the nation. As prices jump, family incomes shrink. There seems to be more and more of the month left, after the paycheck has been spent. But what most people do not realize is that inflation is caused by the government. Inflation is the increase of currency in circulation, which causes a decrease in the monetary units (dollars) and a rise in the cost of goods and services. This can be caused by an increase in paper money or the amount of gold mined. When's the last time America witnessed a gold rush?

How is the money supply increased? The Federal Reserve Board rolls out the printing presses. As a consequence of this increase in greenbacks, the Japanese want more for their television sets, and the Arabs want more for their oil. The effects at home are similar. That pound of hamburg for which you paid $1.99 last year, now costs about $2.35. We have not turned the corner on inflation, as Carter claims. Washington continues to spend money like a bunch of drunken sailors!

Then of course there is the energy crunch. Yet in 1972, the president of the Independent Petroleum Association of America told a Senate Committee that we had about 100 years supply of oil, at that year's consumption rate. That was a conservative estimate. We have approximately 400 years of low-sulphur coal. What is the Department of Energy doing about all this? Their budget runs at about $12 billion annually. This is more money than all the oil and natural gas producers spent on drilling and exploration five years ago. The Energy Department should be abolished, as a first step toward solving our energy problem.

Many homeowners are in for a struggle this winter, just trying to meet the cost of heating their homes.

Reagan has been quoted as saying, "let the oil companies go." He has been heavily criticized for it. But this is a sound idea. Understand that there are thousands of corporations, worldwide, involved in the petroleum business; but the production and sale of oil are controlled by Exxon, Gulf, Shell, British Petroleum, Mobil, Texaco and Standard of California. Experts claim that our problem has been caused by an absence of an energy policy, but that's not true. Carter's policy has helped the larger oil companies - just take a look at their latest profits.

The next step toward solving the energy problem would be to reduce the taxes that ALL energy producers must pay. Can you imagine the effect? The little guys would be more inclined to compete against their bigger brothers. There is no doubt that some oil producers would enjoy massive profits; but eventually competition and price cutting would set in. It's basic economics. The worst effect from this would be that several hundred bureaucrats will be out of work!

There are other significant problems which have gone unmentioned, as well. One problem that comes to mind is the regressive tax system, though Reagan has announced plans for tax cuts.

The middle class through their tax-paying efforts are paying the bills for those who won't work when they can find employment. Welfare programs are needed for persons entitled to them. But in many surveys conducted by the government, in the last 10 to 12 years, it was discovered that hundreds of people were taking advantage of the various welfare programs. And they continue to do so.

The middle class, is also taking care of the bills for the super-rich who do not pay their fair share of taxes. The Rockefellers, and many others are permitted to set up tax shelter foundations so that they may hold on to their wealth.

The breakdown of law and order across America has left its mark. It is a sad commentary that in a civilized nation, people are afraid to ride the transit system after a certain hour, afraid to go out after dark, even afraid when someone knocks on the door. And this is exactly the case in cities such as Boston, Birmingham, Detroit, Chicago, and many others. We must get back to the idea of sure and swift punishment. This is a matter for the states, but a strong show of support by the President for those who enforce the law, would put us on the road to stability very soon.

We need a strong national defense. No country has ever achieved true peace through a timid defense policy. Peace through strength is the only rational approach to insuring our security for generations to come. America needs a military capability second-to-none. Many experts say we are now running second-to-one. We should, for now, put Salt II back on the shelf -- it's a bad shakedown!

With a strong military force, must come a sound foreign policy. The rest of the world is wondering who is in charge? Is it Carter? Muskie? or Brezinski? Russia in the mean time has taken full advantage of the situation. The most blatant moves have been the invasion of Afghanistan, and the stationing of 2,000 troops in Cuba. There have also been reports of the development of an extensive intelligence operations, on that island.

Those are some of the main issues as seen by this writer. The lack of space prohibits mentioning others.

The main point of this letter is to show the significance of voting in this election. One should not vote for the aspirant with the best chance of winning; but rather for the candidate whom one feels can do the best job in leading this country in the 1980's.

Gregory P. Brooks
28 Woodward Ave.,
Quincy.

78% Voter Turnout Predicted

(Cont'd from Page 1)

five others.

Question 1 would amend the state constitution to prohibit discrimination against handicapped people.

Question 3 also would limit local property taxes and state taxes and provide for increased state aid for local educational purposes. This is the Massachusetts Teachers' Association's answer to Proposition 2½.

Question 4 would approve a law under which state legislators voted themselves pay raises to $20,335 and up to $55,920 for the president of the senate and the speaker of the house. A "no" vote would repeal the law.

Question 5 would amend the state constitution to limit the power of the legislature to impose new costs on cities and towns by regulating the conditions of municipal employment.

Question 6 would amend the state consititution to allow a measure to become law immediately by a voice vote, instead of a recorded vote, of the legislature.

By TOM HENSHAW

Quincy's Yesterdays

By Tom Henshaw

Austin Favored To Top Plan E Council Voting

Oct. 30-Nov. 5, 1951
29 Years Ago This Week

Mrs. Edna B. Austin, the only woman in the race and the only woman ever to serve on the City Council, was favored to top the field of 31 candidates in Quincy's second Plan E. election.

A strong supporter of Plan E, she finished fifth in the voting two years before behind Thomas S. Burgin, Carl W. Anderson, David J. Crowley and Amelio Della Chiesa.

Anderson, Crowley and Della Chiesa were in the race again but Burgin, who served as mayor in the first Plan E government, had decided to retire from city politics after nearly 30 years.

Other candidates included Irving N. Allen, Willian A. Anderson, Louis K. Badger, James Barnett, Frederick W. Carson, J. Frederick Cutler, Robert E. Duke, Kenneth G. Gardner, John Gillis, Thomas J. Gilmartin, Alfred G. Helfrich, Richard J. Koch, John Kolson, Thomas M. Maloney.

L. Paul Marini, Joseph P. McDonough, David S. McIntosh, Frank N. Orcutt, Mario J. Praderio, Lawrence J. Purtell Jr., Ernest W. Ricker, Guy R. Sargent, James A. Shannon, Herbert A. Shaughnessy, George C. Smith Jr., Vernon C. M. Whitman and Robert A. Zottoli.

FRAZIER STARS IN QUINCY WIN

Gerry Frazier, a 144-pound senior halfback, scored three touchdowns on runs of 51, 54 and 84 yards to lead the Quincy High School football team to a 33-7 victory over Chelsea at the Stadium.

Coach Munroe MacLean operated with two backfields made up of Vin Salvucci, Walter Ojala, Henry Carlson and Gerry Frazier; and Matt Pollara, Bob Derbes, Ronald Walker and Owen Lake.

TANKER KEEL LAID

Keel was laid at Bethlehem Steel Co.'s Fore River Shipyard for the second of two 28,000-ton tankers to be built for the Gulf Oil Co.

Currently under construction at the Yard were four merchant ships and two super destroyers. Also the cruiser Northampton was being converted into a task force command ship.

QUINCY-ISMS

Thirty off-duty policemen and 100 auxiliaries were assigned by Chief Joseph F. Hughes to patrol streets near schools, public buildings and fire alarm boxes on Halloween night . . . James J. Ricciuti was installed as commander of the Morrisette Legion Post . . . Pumpkin pies were selling for 55 cents at Guay's Bakery, 1455 Hancock St. . . . The Rev. Isaac Higginbotham of Wollaston was serving as general secretary of the Massachusetts Baptist Convention in Worcester . . . Leonard Purpora, of 9 Quadrant Circle, Germantown; Robert Barnett of 27 Edinboro Rd., Quincy Point; and George Hutt of 99 Sharon Rd., Atlantic, were appointed permanent firemen by Chief Thomas Gorman . . . Robert Benson was elected president of the National Honor Society at North Quincy High School . . . Dennis F. Ryan, newly named clerk of the District Court of East Norfolk, was given a testimonial banquet by the North Quincy Knights of Columbus . . . Hobey Robinson raced around end for the winning touchdown in the fourth period as the undefeated Central Junior High School football team staved off an upset with a 21-20 victory over South . . . Pork chops were 57 cents a pound at the Mohican Market, 29 Chestnut St. . . . John Herbert, managing editor of the Patriot Ledger, spoke on "Is Freedom Worth Fighting For?" before the William Laurence Men's Club at Christ Church . . . The Paul Gordon Trio was playing at the Park Cafe in the Municipal Parking area behind Sears . . . Gold Star Mothers Mrs. Joseph Gioncardi, Mrs. Sinclair MacLeod and Mrs. John Kerrigan participated in the dedication of the memorial monument to veterans of all wars in Liberty Park, South Quincy . . . Water color paintings by Franklin Mitchell of Wollaston were on display in the show window of the Granite Trust Building . . . Mrs. Seth Greenlaw of 139 Babcock St., Houghs Neck returned from a visit with relatives in Tampere and Fiskars, Finland . . . "Saturday's Hero," starring John Derek and Donna Reed — "the football story that has never been told before" — was playing at the Strand . . . Harold S. Crispo of 58 Pawsey St., Houghs Neck, returned from a hunting trip in Maine with a small buck deer and a brace of partridge . . . Harry Walker was installed as president of Quincy's newest synagogue, Temple Beth El, which was housed in the Jewish Community Center, 10 Merrymount Rd. . . . A two-family house near Quincy Square, with each apartment renting for $40, was on sale for $7,900 with the Hancock Realty Co., 127 Washington St. . . . Quincy Reps. Carter Lee and Clifton H. Baker voted to oppose a $750 pay hike for legislators, which raised their salaries to $4,500 a year . . . John F. Corcoran of 64 Cross St., West Quincy, was named to the Order of the Cross and the Crown honor society at Boston College.

Obituaries

Mrs. Catherine M. Faiella, 65
Wife Of Registrars Chairman

A funeral Mass was celebrated Tuesday at St. John's Church, Quincy, for Mrs. Catherine M. (Migliozzi) Faiella, 65, wife of Guy S. Faiella, chairman of the Quincy Board of Voter Registration.

Mrs. Faiella died Oct. 25, at Quincy City Hospital following a lengthy illness.

She was born and educated in Malden and lived in Quincy for 47 years.

Mrs. Faiella is survived by a brother, Rocco Migliozzi of Tewksbury; two sisters, Mrs. Josephine Maisano of Long Beach, Calif., and Mrs. Rose Riper of Cerritos, Calif.; and several nieces and nephews.

Funeral arrangements were by Sweeney Brothers Home for Funerals, 1 Independence Ave., Quincy. Burial was in Blue Hill Cemetery, Braintree.

Roger W. McDermott, 43
Roofer for 20 Years

A funeral Mass was said Wednesday at Most Blessed Sacrament Church, Houghs Neck, for Robert W. McDermott, 43, of Quincy, who died Oct. 26, at Quincy City Hospital.

A lifelong Quincy resident, he had been a roofer for 20 years, and was a member of Roofers Union Local 33, Boston. Mr. McDermott served in the U.S. Marine Corp in 1954.

He was the son of Mrs. Lillian C. (Gregory) McDermott and the late Quincy firefighter John J. McDermott. He is also survived by two brothers, Cmdr. John D. McDermott, USN (Ret.) of Meridian, Miss., and Richard F. McDermott of Braintree; a sister, Marilyn G. Mann of Quincy; and 14 nieces and nephews.

Funeral arrangements were by Sweeney Brothers Home for Funerals, 1 Independence Ave., Quincy. Burial was in Pine Hill Cemetery, Quincy.

Mrs. Helen McNally, 79,
Longime Quincy Resident

A funeral Mass was said Oct. 24 for Mrs. Helen T. (Fay) McNally, 79, a lifelong resident of Quincy.

Mrs. McNally died Oct. 20 at South Shore Hospital.

She was a member of the Emblem Club, Quincy Senior Citizens and St. John's Ladies Sodality.

Wife of the late Thomas McNally, a former member of the Quincy Police Department, she is survived by two brothers, Leo F. Fay and George C. Fay, both of Quincy; three sisters, Mrs. Agnes V. Corbin, Mrs. Margaret J. Cooper and Mrs. Catherine L. Connolly, all of Quincy; and several nieces and nephews.

Funeral arrangements were by the Sweeney Brothers Home for Funerals, 1 Independence Ave., South Quincy. Burial was in Mt. Wollaston Cemetery.

Anna Coughlin, 77,
Retired Burgin Platner Bookkeeper

A funeral Mass was said Wednesday at St. John's Church, Quincy, for Anna Coughlin, 77, of Quincy, a retired bookkeeper for Burgin Platner and Company, Inc.

Miss Coughlin died Oct. 26, at John Scott Nursing Home, Braintree, after a long illness.

A lifelong Quincy resident, she attended local schools.

Miss Coughlin joined Burgin Platner in 1931 and was subsequently elected clerk of the corporation as well as being senior bookkeeper.

She is survived by a brother, Francis X. Coughlin of Holbrook; and a sister, Elizabeth Coughlin of Quincy. She was also the sister of the late Mr. Henry Coughlin and the late Sister Kathleen, C.S.J.

Funeral arrangements were by Joseph Sweeney Funeral Home, 74 Elm St., Quincy. Burial was in Mt. Wollaston Cemetery.

William D. Gaffney, 62
Telephone Company Installer

A funeral Mass was said Monday at St. Ann's Church, Wollaston, for William D. Gaffney, 62, an installer for New England Telephone Co.

Mr. Gaffney died Oct. 24, at West Roxbury Veteran's Hospital following a long illness.

Born in Boston, he had lived in Quincy for 23 years. He worked for the telephone company until his illness.

A World War II Navy veteran, he was a member of the Morrisette Legion Post, West Quincy, the VFW and Braintree Legion Posts, Quincy Elks, and New England Telephone Pioneers.

He is survived by his wife, Mrs. Virginia R. (McCoy) Gaffney; two sons, William Gaffney of North Reading and James D. Frye of Auburn, Me.; a daughter, Anne Gaffney of North Reading.

Funeral arrangements were by Keohane Funeral Home, 785 Hancock St., Wollaston.

Deaths

Charles I. Daly, of Wollaston, at Wollaston, Oct. 21.

Mrs. Mary E. (Dolliver) Mitchell, 85, of Quincy, at Quincy City Hospital, Oct. 21.

Frank G. Pontes, 59, of Quincy, at Brockton Hospital, Oct. 21.

Ignatius Tantillo, 80, of Stoughton, formerly of Quincy, at Pondville Hospital, Norfolk, Oct. 21.

Mrs. Cecil G. (Foss) Dunn, 83, of Weymouth, formerly of Quincy, at New England Deaconess Hospital, Brookline, Oct. 20.

Mrs. Christine M. (Fish) Shaw, 92, of Pepperell, formerly of Quincy, at Ayer, Oct. 20.

John McDonald, 73, of Quincy, at Quincy City Hospital, Oct. 22.

Eric G. Peterson, 62, of Quincy, at Brockton Hospital, Oct. 22.

Roger H. Kaplinger, 84, of Middleboro, formerly of Quincy, at home, Oct. 21.

Ambrose Howley, 61, of Weymouth, formerly of Quincy, at South Shore Hospital, Weymouth, Oct. 22.

George W. Scully, 68, of Braintree, formerly of Quincy, in Braintree, Oct. 22.

Joseph Bradshaw, 82, of Moultonboro, N.H., formerly of Quincy, at Pompano, Fla., Oct. 23.

Mrs. Bessie Kechris, formerly of Quincy and Gloucester, Oct. 22, in Burlington.

Mrs. Lena (Publicover) Lewis, 85, of Quincy, at Merrymount Nursing Home, Oct. 23.

Franklin P. Loud, 64, of Quincy, at Quincy City Hospital, Oct. 23.

Ronald R. McAlister, 73, of Wollaston, at home, Oct. 23.

Mrs. Agnes (Nelson) Tangstrom, 91, of Braintree, formerly of Quincy, at Resthaven Nursing Home, Oct. 23.

Patrick Hughes, 41, of Stoughton, formerly of Quincy, at Goddard Memorial Hospital, Oct. 23.

Francis L. Drago, 77, of Quincy, at Quincy City Hospital, Oct. 24.

Roland S. Hughes, 75, of Brookfield, N.H., formerly of Quincy, at Huggins Hospital, Wolfboro, N.H., Oct. 22.

Joseph A. McIsaac, Jr., 35 of Quincy, at Quincy City Hospital, Oct. 24.

Rita M. (Rathbun) Muirhead, 95, of Quincy, at a local nursing home, Oct. 26.

Mrs. Irene M. (Gagliardi) Spitzer, 67, of Quincy, at home, Oct. 26.

Teofilo Tempesta, of Quincy, Oct. 25.

John Davidson, Jr., 79, of Norwell, formerly of Quincy, at a local nursing home, Oct. 25.

Carl A. Carlson, 72, of Abington, formerly of Quincy, at home, Oct. 25.

Florence V. Browne, 93, of West Yarmouth, formerly of Quincy, at home, Oct. 25.

Albert A. Finlay, 60, of Scituate, formerly of Quincy, at home, Oct. 25.

Dorothy H. (Boman) McManus, 57, of Quincy, at Quincy City Hospital, Oct. 27.

Mabel (Wright) Wilbur, 90, of Quincy, at Quincy city Hospital, Oct. 27.

MEMORIAL GIFTS
Luxurious vestments, altar books, candles, stoles, sacred vessels, etc.
All Memorial gifts promptly memorialized without charge
A. E. GOODHUE CO.
13-15 School St., Quincy, 472-3090

Sweeney Brothers
HOME FOR FUNERALS
RICHARD T. SWEENEY, SR.
RICHARD T. SWEENEY, JR.
JEFFREY F. SWEENEY
1 INDEPENDENCE AVENUE • QUINCY, MASS.
472-6344

Hancock Monument Co.
John Ricciuti & Sons Inc.
295 Hancock St., North Quincy
(Opposite No. Quincy High School)
Best Domestic and Imported Granite
Visit Our Large and Complete Display
All Monuments Reasonably Priced
Bronze and Granite Cleaning Estimates on Request.
Open Mon. thru Sat. by Appointment on Sundays
472-3447

Sweeney Funeral Service
DENNIS S. SWEENEY, Director
Non Sectarian
74 ELM ST.
QUINCY
773-2728
326 COPELAND
W. QUINCY
773-2728
Successor to M. Joseph Sweeney
PARKING FACILITIES

Deware Brothers
FUNERAL HOME and CHAPELS
Donald M. Deware
Director
576 Hancock Street, Quincy
Tel: 472-1137
Non-Sectarian
Services rendered to any distance
39 years under same Ownership and Directorship

ST. JOSEPH'S CYO officers for 1980-81 plan the coming year with spiritual director Fr. William Devine. Front row, from left, Secretary Kathleen Curtin, Newsletter Editor, David Merline, President Steven Gogeun, Vice President Joanne McBride, and, back row, delegate Thomas Soolaro, Fr. Devine and Treasurer Mike Shaughnessy.

St. Joseph's CYO Opens New Season

The CYO of St. Joseph's Church, Quincy Point, recently began its 1980-81 season with a special Mass celebrated by spiritual director Fr. William Devine.

Directing the first meeting were CYO officers, President Steven Gogeun, Vice President Joanne McBride, Secretary Kathleen Curtin, Treasurer Mike Shaughnessy and delegate Thomas Scolaro.

All high school students are invited to join and take part in CYO activities. Meetings are held the first Sunday of each month, beginning with a Mass at 6 p.m..

Adult advisors are Maureen and Frank Bille and Bruce Perry.

Welcome Liturgy For New Members At St. John's

A special celebration to welcome new members of St. John's Parish over the past year will be held Saturday, at the church, Quincy Center.

The Festivities will begin with a concelebrated mass at 7 p.m. in the upper church. Rev. William R. McCarthy, Pastor, will be principal celebrant and homilist. Theme of the liturgy will be "How To Build the Parish Family".

A reception will immediately follow the mass in the lower church hall. All persons who have moved into the parish within the past year are welcome and encouraged to attend.

There will be an informal presentation by the chairmen and heads of various parish organizations who will explain the nature and work of their groups. Coffee and dessert will be served.

Commented Rev. Daniel Graham, during the year of the family it is most important for us to realize the need to belong to a support group, where we may share our hopes, as well as our troubles; a place where we can find a solution for our fears. Hopefully the parish can fill that need.

The event is sponsored by members of the Spiritual Development Commission.

Seminars For Parents At St. Joseph's Hall

Seminars on successful parenting will be held on the next three Sundays, Nov. 2, 9 and 16, from 7:30 p.m. to 9:30 p.m. at St. Joseph School Hall on Pray St., Quincy Point.

John and Ann Murphy, educators and newspaper columnists, will conduct the seminars which are open to all parents in the area.

Among the topics to be discussed are building self-confidence in children, effective discipline, success in school, money management, career planning and "parents are people."

Wollaston Church of the Nazarene
37 E. Elm Ave., Wollaston
Rev. Russell Metcalfe, Pastor
Sunday Nov. 2
11 A.M.
The Highway of Holiness
Luke 3
6 P.M.
Celebration of Praise

Halloween Goblins And Witches At Squantum Church Service

A French maid and goblins, witches and spooks, cowboys and dancers, a princess from India and other fancilful creatures trooped down the aisle Sunday at the First Church of Squantum.

Children of the church were participating in the morning worship in costume for Halloween.

"Halloween really got its start in pagan times," explained Rev. Dr. Gene Langevin, pastor, during a talk to the youngsters. "The Druids believed that the Lord of Death gathered all the souls of the wicked together each year on Oct. 31."

"From the eighth century on, Christians celebrated Nov. 1, as All Saints' Day to remember all the saints and martyrs who didn't have a special day of their own. The night before was called 'All Hallows Evening' or 'holy evening' or 'Halloween.'"

"That is, it became a time to remember the good people rather than the bad as in pagan times."

"Since the Reformation, Protestants have celebrated the last Sunday in October as Reformation Sunday, remembering the great Protestant leaders of the past. This was a continuation of the 'holy evening' idea of recalling the saints that night."

"Today we celebrate Halloween not as an important Christian holiday but just because it's fun. And because, when we see all the children in their costumes it reminds us of all the different kinds of people who have been called to be a part of Christ's Church. And they are the ones who have come to be called --- in the Bible sense of the word --- the saints."

The Junior Choir, also in costume, sang "Clap Your Hands" by Jimmie Owens accompanied by Amanda Young on the glockenspiel and Bethany Golden on the xylophone. The anthem was unusual because it contained a long rhythm passage performed with body percussion and Lummi sticks. Choir director, Mary Ruth Scott, was dressed like a friendly witch.

The Senior Choir sang "Like as the Hart Desireth the Water Brooks" by V. Novello. It featured a quartet with Lee Sindelar, soprano; Genevieve Todd, alto; James Sumner, tenor and Tom Williamson, bass.

Fred MacMillan decorated the sanctuary on a harvest and Halloween theme.

Greeters were Ralph and Del Dougherty. The Fellowship Hour was hosted by Del Dougherty, Helen Miller and Grace Holmes.

Partly because it was Reformation Sunday, the pastor preached a sermon "John Eliot: A Protestant Saint." It was also the first sermon in a series on "John Eliot and His Friends." Eliot was a 17th century resident of Boston who has become known as "the apostle to the Indians" because of his life-long missionary work with the native Amerians in eastern Massachusetts. He translated the Bible into the Algonquin language and established with his converts scores of "Praying Indian" villages throughout the state.

Next week, the sermon will focus on Waban, an Indian who assisted Eliot in this work. A highlight of that service will be the re-enactment of Eliot's first sermon to the Indians at Waban's wigwam in Nonantum (Newton). Children are urged to wear Indian costumes when they come to church service at 10:15 a.m.

The following two weeks will also be part of this series, including one sermon on Cutchamekin, an Indian leader from the Quincy-Milton area.

GEORGE'S EXPERT
Tailors and Cleaners
PROFESSIONAL
Alterations for Men & Women
Custom Made Dresses & Wedding Gowns
Suedes - Leathers - Invisible Weaving
Ask for GEORGE or ZANETA
136 Washington St., Quincy 773-5999

You have a gift for choosing the right Christmas Club.

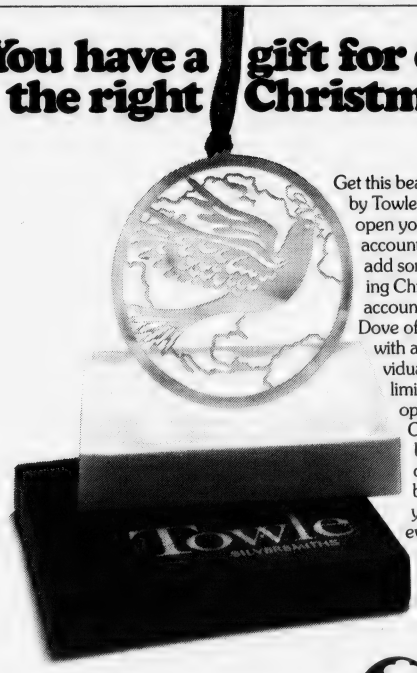

Get this beautifully crafted ornament by Towle Silversmiths when you open your 1981 Christmas Club account at Quincy Savings (or add some money to your existing Christmas Club passbook account). Your free silverplated Dove of Peace ornament comes with a red ribbon and is individually boxed. Quantities are limited, (one per account) so open your 5½% Christmas Club at any of our offices before this offer expires on November 29. You'll be glad you did when you see your gift, and even happier a year from now when you have the money you want for the holidays.

Quincy Savings Bank
A REDi SERViCE BANK℠
Braintree, Hanover and Quincy, MA
471-3500

Anti-2½ Coalition Seeks Service Cut Details

Members of the Quincy Coalition to Vote No on Question 2 have expressed disappointment that the City Council has been unable to discover the impact Proposition 2½ would have on the individual city departments.

City Councillor James A. Sheets requested that the information be made available at the Oct. 20 meeting as to what specific municipal services may have to be cut if Question 2 (also known as Proposition 2½) passes Tuesday.

Chief Assessor John P. Comer told the Council that night that the 15 per cent that would have to be cut out of the next Quincy budget would not necessarily be deleted uniformly among the departments.

"Maybe we would find out that in one budget they could do with a 30 per cent cut and another would be left alone," he said. "Let's say you leave police and fire alone and cut 30 per cent out of recreation."

Comer said a survey has shown that where people have had an opportunity to select budget cuts they have chosen to cut education above the 12th grade and parks and recreation.

"Those are the areas they felt they could do without if they had to do without something," he said.

Meanwhile, George L. Lamb, president of the Quincy Fire Fighters Association, joined the Coalition in calling for the defeat of Proposition 2½.

"A 'yes' vote on Proposition 2½ will mean reduction in manpower and equipment on the Quincy Fire Department, which is already undermanned," he said in a statement. "These reductions would require the closing of fire stations.

"Throughout the United States when there have been reductions in fire department personnel and equipment it has led to increases in property loss and citizen and firefighter injuries and deaths.

"Reduction will mean that the Quincy Fire Department will no longer be able to provide adequate fire protection or emergency services to the citizens of Quincy."

Lamb issued that statement at a news conference called at City Hall by the Coalition, which also scheduled a rally in front of City Hall yesterday (Wednesday) at 12 noon.

"All of our members are in favor of tax reform," said the Coalition in a statement, "but we want responsible tax reform, not reckless tax-cutting schemes like Proposition 2½.

"Our schools are important for our children and families, as are our libraries, hospitals and social services. We want continued police and fire protecton, streets repaired and other municipal services."

Stop Smoking Program At City Hospital

Quincy City Hospital, in conjunction with the American Cancer Society, is offering a Stop-Smoking program beginning Monday Nov. 3.

The classes are an educational effort to inform participants of the health hazards of smoking, and provide an opportunity to learn about the process of quitting cigarettes.

For further information and registration, contact John Felci, Director of Training at the hospital, 773-6100 Ext. 308.

Mass. General Nurses' Alumnae To Meet

The Ruth Sleeper Chapter of the Massachusetts General Nurses' Alumnae Association will meet Monday, Nov. 3, at 8 p.m. in the South Shore Hospital board room, South Weymouth.

Topic will be "Inter-Hospital Organ Bank of New England".

Vitamin Talk At Fenno House

Bonnie Seeley, a registered pharmacist, will discuss vitamins, their importance and the signs of vitamin deficiency Wednesday, Nov. 12, at 2 p.m. at Fenno House in Wollaston.

Refreshments will be served.

WEYMOUTH SAVINGS BANK

EAST BRAINTREE BANKING CENTRE

It's Our Birthday (You Get The Gifts)

• Deposit $100.00 Get a FREE Currier & Ives Tray or Coaster Set

EAST BRAINTREE ONLY

• Deposit $300.00 or more Get a FREE blanket

MAKE US YOUR BANKING CENTRE

OPEN NEW ACCOUNT OR DEPOSIT TO EXISTING ACCOUNT (N.O.W. Accounts excluded)

382 Quincy Ave., East Braintree

1 Free Gift per account (customer) *(while supply lasts)*

24 Hour Automated Bank Teller/Girl Friday
Fully Automated Teller Services
24 hrs a day 7 days a week

Free N.O.W. Checking Plus 5% Interest
No service charge
No minimum balance

Early and Late Hours
Lobby -
Monday - Friday 10 a.m. - 5 p.m.
Tuesday Evening 6 p.m. - 7 p.m.
Saturday Banking 9 a.m. - 1 p.m.

Mortgage & Other Loans Low Rates/Fast Service
Consumer, Home Equity, Auto
Personal, Mass. Higher Education
Home Heating.

Banking Centre for Money Market Certificates
2½ year certificates
12.938% Effective Annual Yield on 12.00% Oct. 30 Nov. 12
$500 Minimum Deposit
Interest rate at purchase constant for duration of term. Federal regulations require substantial penalty on withdrawal prior to maturity. If interest and principal on deposit, interest compounded continuously.

Drive Up/Walk Up Open Early and Late
Monday - Friday 8:30 a.m. - 6 p.m.
Tuesday 8:30 a.m. to 7 p.m.

6 Month Term Certificates
13.114% Effective Annual Yield on 12.534% Oct. 30 Nov. 5
$10,000 Minimum Deposit
Federal regulations prohibit compounding of interest. Withdrawal of principal not permitted prior to maturity. Offer subject to withdrawal without notice.
Equivalent rate based on renewal of principal & interest at end of six months at the same rate.

Free Parking
Plenty of Free Parking anytime of the day for our customers convenience.

FREE DRAWINGS AND MORE
FREE REFRESHMENTS
FREE GIFTS

Offer subject to withdrawal - all deposits insured in full

Come in and register for our FREE DRAWINGS

FREE DRAWING

Millionaire For A Day

Win 12% Interest on One Million Dollars for a Day

Interest @ 12% based on 365 days

AND

BLACK & WHITE T.V.

G.E. TOASTER OVEN

MR. COFFEE

FREE DRAWING

It's Apple Time Again Come In And Help Yourself To A Big, Red, Juicy Apple

Free Coffee

372 Quincy Ave.
Braintree 843-3008

47 Washington St.
Weymouth Landing

SAVINGS BANKS OF MASSACHUSETTS • ALL DEPOSITS INSURED IN FULL

You Do A Lot Better At...
843-3008
337-2700

wey-bank
WEYMOUTH SAVINGS BANK

383 Bridge St.
North Weymouth

295 Washington St.
Weymouth

Attorney Services
ALAN H. SEGAL
175 Quincy Shore Drive, Quincy 328-6545
420 Washington St. Braintree 848-6272
General Practice
Criminal & Family Law
Personal Injury Claims
Real Estate
Wills & Trusts
NO CHARGE FOR FIRST OFFICE VISIT

Political Advertisement Political Advertisement Political Advertisement Political Advertisement Political Advertisement

PROPOSITION 2½:
TRICK, NO TREAT

Sure, Cutting Taxes sounds good, at first.
Everyone wants, and NEEDS, tax relief and reform.
Proposition 2½ won't give it to us. It's a trick, no treat!

TRICK NO. 1:

Instead of paying for municipal services by property tax, many communities will charge "User Fees" and "Enterprise Revolving Accounts" to pay for city services.

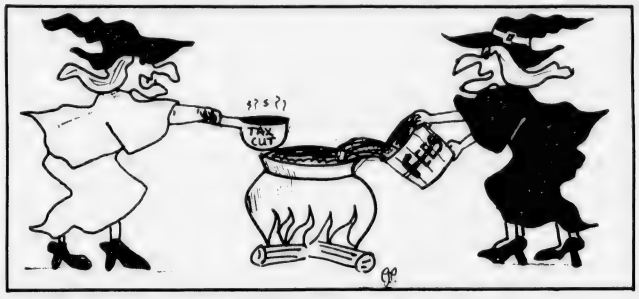

Are you ready for sewer fees? Street repair fees? School tuition fees? School athletic fees? Ambulance fees? Police call fees? Recreational use fees? And more fees? AND MORE FEES?

Your property tax may go down, but you will have to pay fees for services now provided by property taxes. So, what will you gain?

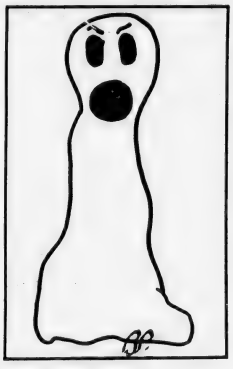

How much will you save? NOTHING?!

TRICK NO. 2:

Proponents say, "The State Legislature will make up for money cities and towns lose, and also correct any deficiencies in Prop. 2½."

HOW? **By raising state income taxes more than your property tax reduction? Massachusetts does not have any billion-dollar surplus. State taxes will go up. WHAT DO YOU GAIN?**

WHY? **Why would state representatives from western Mass. and small towns already taxed at less than 2.5% vote in favor of new taxes to bail out Quincy, or Boston, or other large cities and towns? THEY WON'T!**

DON'T BE TRICKED!

Vote NO on Question 2!

Paid for by the Metropolitan Committee to Vote NO on Question 2
990 Washington Street, Dedham, MA 02026

Thayer Lists Requirements For Litchfield Scholar Award

Requirements in this year's competition for the Morris and Ernestine Litchfield Distinguished Scholar Award are announced by Thayer Academy.

The award is a four-year scholarship totalling $6,000. granted to an entering ninth grade student. The competition is open to any eighth grade student of superior academic ability as evidenced by honors grades and high class standing. There must be recommendations from two teachers. Personal qualities such as responsibility, integrity, initiative, and concern for others will be considered by the committee as well as special talents: artistic, athletic, literary, musical, scientific, theatrical, or other.

In order to qualify, all candidates must take the SSAT (Secondary School Admission Test) either Dec. 13 or Jan. 17. Deadline for registration for the Decembert test is Nov. 17, and for the January test, Dec. 22. Thayer is a test center for both test administrations.

Candidates may receive further information and SSAT registration forms by calling the Thayer Academy Admissions Office at 843-3580, or speak to their guidance counselors.

Eleey Reaffirms Stands On Judges, Felons, State Spending

Peter L. Eleey, the Democratic Nominee for Governor's Councillor in the Fourth District, has reaffirmed his position in the three major areas of Governor's Council responsibilities.

"The approval or disapproval of judgeship nominees is a matter of great concern to me," he said. "As a former assistant district attorney and a current practicing attorney, I have handled over 1,500 cases before judges at the Superior Court, District Court and Probate Court levels.

"I have a deep appreciation for the incomparable impact these appointed men and women, by their decisions, have upon a person's life."

"I know the court system. I know its problems. My commitment is to furthering a strong, independent judiciary; when I approve or disapprove a life-long judicial appointment, it will be on the basis of qualifications, philosophy and judicial temperment, not politics."

Eleey noted that in 1979 the Council approved 37 judgeships and this year already 16 individuals have been approved for lifetime judicial posts.

"The Council's authority to grant criminal pardons and commutations is awesome," he said, noting that last year 139 full and complete pardons were applied for and 23 were granted.

Also, he said, 31 commutations were applied for, and one was granted.

"That may have been 23 pardons and one commutation too many," said Eleey, who indicated he will take a hard line against pardonning or commuting convicted felons.

"Not too many taxpayers are aware of the Council's important oversight of state spending", he said. "We, as Councillors, have the authority to review and queston every dime the Commonwealth spends. No appropriation on the state warrant can be made without our approval.

"With an inflated economy and public outcry against needless state spending, I will exercise the power of appropriations review, with scrutiny, on behalf of the ever 700,000 residents and taxpayers in my district."

Human Rights Coalition To Discuss Gentrification

The South Shore Coalition for Human Rights will hold a discussion on gentrification and its dangers Wednesday, Nov. 5, at 7:30 p.m. in the Quincy Center United Methodist Church at Granite and Fort Sts.

Special guests at the meeting will be members of the Roxbury Multi-Service Center and the Metropolitan Area Planning Council, both of which are concerned with the issue.

The public is invited to attend and participate in the discussion.

Political Advertisement

Political Advertisement

Political Advertisement

41 Residents Attending Wentworth

Forty-one Quincy residents are enrolled at Wentworth Institute of Technology for the 1980-81 year, announces president Dr. Edward T. Kirkpatrick.

They are Gregory S. Metto, 115 West Squantum Dr., North Quincy; Joseph J. Crifo, Jr., 278 Beach St., Wollaston; William C. Dailey, 26 Aberdeen Rd., Squantum; Luis G. Tiant, 85 Quincy Shore Dr., N. Quincy; Jeffrey L. Tailor, 27 Dixwell Ave., Quincy Center;

Martin J. Heavey, 149 Harriet Ave., N. Quincy; Robert L. Pistorino, 51 Hovey St., N. Quincy; Dale Solander, 22 Homer Rd., Adams Shore; David W. Giglio, 17 Edwards St., Quincy Center; Edward A. Eloma, 89 Town Hill St., Brian T. Norton, 65 Merrymount Rd., Quincy Center;

Shirley J. Smith, 53 Hillsboro St., South Quincy; Douglas L. Nickerson, 253 Highland Ave., Wollaston; Richard S. Fennessy, 403 Willard St., West Quincy; Francisco W. Cardoza, 58 Merrymount Rd., Quincy Center; Dennis P. Durgin, 71 Freeman St., North Quincy;

Paul E. Tervakoski, 12 Arthur Ave., West Quincy; Robert B. Marshall, 40 Ames St., West Quincy; Joseph D. Luchini, 107 Essex St., Squantum; Lawrence J. Prendeville, 93 Summit Ave., Wollaston; John J. McNeil II, Charles R. Heshion, 925 Hancock St., Wollaston; Keith M. Saltmarsh, 420 Granite St., West Quincy;

Michael P. Doherty, 41 Upton St., West Quincy; Thomas A. Havlin, 26 Taffrail Rd., Germantown ; Kevin K. Fitzgerald, 12 Narragansett Rd., Merrymount; Robert J. Quinn, 16 Bigelow St., Quincy Center;

Gerard M. O'Donnell, 96 Billings St., North Quincy; Daniel S. Whelan Jr., Joseph J. Cordero III, 12 Packards Ln., Quincy Point; Paul W. Beaton, 580 Washington St., Quincy Point; Paul J. Ouellette, 196 Wilson Ave., Wollaston; Stephen L. Nasson, 80 High St., South Quincy; Doilio Dibona, 88 Trafford St., South Quincy;

James G. Henry, 158 Putnam St., Quincy Center; Edward M. McDonagh, 14 Calvin Rd., Merrymount; Ronald K. Pulsifer, 184 Whitwell St., Quincy Center; Emery A. Swanson Jr., 61 Independence Ave., South Quincy; John Gouoni, 140 Willow St., Wollaston; and Robert L. Haidul, 76 Glover Ave., North Quincy.

Red Cross Classes Start Nov. 5

The Greater Quincy Red Cross Chapter will hold a standard first aid and personal safety course beginning Wednesday, Nov. 5, from 7 p.m. to 10 p.m. at Central Junior High School in Braintree.

The course, which is conducted by Kenneth Yanofsky, will continue each Wednesday for five weeks until Dec. 3. Pre-registration is necessary and there is a small fee.

Classes are limited to 20 students who can register by calling 848-6626.

support
American Cancer Society

Political Advertisement

Political Advertisement

Quincy Democratic City Committee Proudly Endorses

President Carter

Vice President Mondale

A Tested and Trustworthy Team

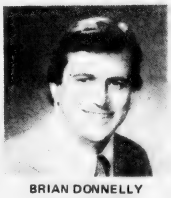

BRIAN DONNELLY
U.S. Congress

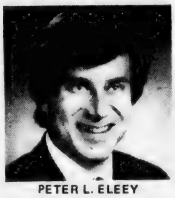

PETER L. ELEEY
Governor's Council

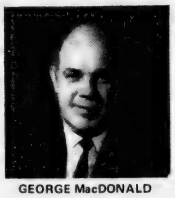

GEORGE MacDONALD
County Commissioner

JAMES J. COLLINS
County Commissioner

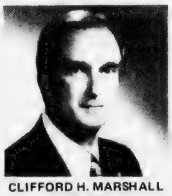

CLIFFORD H. MARSHALL
Sheriff

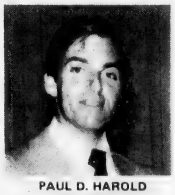

PAUL D. HAROLD
State Senator

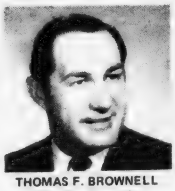

THOMAS F. BROWNELL
State Representative

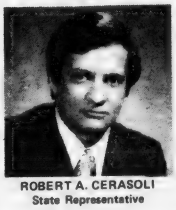

ROBERT A. CERASOLI
State Representative

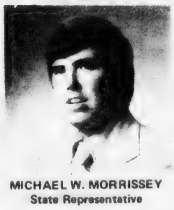

MICHAEL W. MORRISSEY
State Representative

VOTE DEMOCRATIC, TUES., NOV. 4

For a Ride to the Polls Call:

479-2936 or 479-2937

Daniel G. Raymondi, Chairman, Democratic City Committee

Re-Elect Michael W. Morrissey

STATE REPRESENTATIVE
FIRST NORFOLK DISTRICT

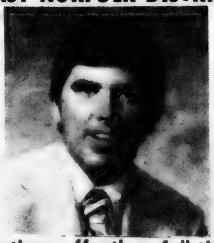

Continue effective, full-time representation on Beacon Hill

For a ride to the polls on election day, call 328-0900

Charles M. Kane
50 Warwick Rd., Quincy

Finn Offers Tips For Safe Halloween

Police Chief Francis Finn advises both parents and youngsters to take appropriate steps to guarantee a safe and enjoyable Halloween.

"Unfortunately," said Finn, "certain Halloween horrors can become too real. Every year on Halloween, a few children become involved in car accidents, fire injuries, falls, cuts, bruises, and other unnecessary miseries."

He advised parents to warn youngsters of the following hazards:

- "Risky Roadways". Children become careless from excitement and may run into the road. Dusk is the time of poorest visibility for drivers.
- "Frightful Flames". Open flames from jack-o-lanterns or candles, can ignite billowing and flammable costumes. Flowing, false hair wigs can burst into flames.
- "Dangerous Dress" includes loose costumes, bulky trick-or-treat bags, unsafe shoes, masks which reduce vision, sharp or pointed toy weapons or dark, hard-to-see costumes.
- "Treacherous Treats".

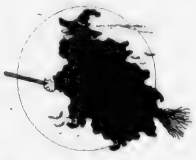

Watch out for razor blades in apples, tacks in popcorn, needles, pins in candy or poisoned popcorn.

Finn advised the following precautions:

- What route will your children be following? Know where you could find them quickly, if it become necessary.
- What companions will your children have? They should be at the same age level and in groups no larger than three or four.
- What supervision will the children have? Young children should be accompanied by an adult or responsible older child.
- What homes will the children visit? It's best not to call at the homes of strangers.
- What activities have the children planned? Be sure you know.
- What time will your children be home? Set a reasonable hour and insist that it is kept.
- Talk with your children. Know their plans. Be sure they understand your rules and limitations for their activities.

He also offered the following tips:

- Costume safety. Flashlights will make children visible and help them see where they're going. Reflective strips, patches, or paint increase visibility after dark. Make-up is much safer than a mask.
- Bring all "Treats" home: If you should discover anything wrong with the "treats" brought home, report it immediately to the police.

Finally, Finn urged parents to keep their homes safe for other parents' "trick-or-treaters". Greet children at the door. Keep your light on so they can see where they are walking. Remove any obstacles from steps, sidewalks, lawn, so children won't trip.

4 Residents Taking Part In SSARC Sale

Four Quincy residents are members of the Workshop Parents Group of the South Shore Association for Retarded Citizens (SSARC) which will participate in a community bazaar and sale Friday and Saturday, Nov. 7 and 8.

The residents are James Delaney, Jeanette Doherty, Ruth Moore and Sylvia Roberts. The sale will be held at the Harborlight Mall, 789 Bridge St., North Weymouth, 10 a.m. to 9:30 p.m. both days.

Mall management is sponsoring the sale as a fund raiser for non-profit organizations.

All items will be hand made and will include crocheted and knit goods, unusual hand crafts, novelties, centerpieces, gift items, ceramics, stocking stuffers and Christmas items.

Proceeds will benefit the 54 young adult men and women settling into their new "home" in the SSARC building, Webb Memorial Park, 371 River St., North Weymouth.

The public is invited to attend the sale and to look for the SSARC tables in front of K-Mart.

For more information on the workshop program, call SSARC executive director Dan Foley at 335-3023 or 335-3024.

No Recreation Swim Program This Week

The Recreation Department's swim programs at the Lincoln Hancock Community Pool will be cancelled for this week only because of high school swimming meets.

No swimming programs will be held Thursday, Oct. 30; Friday, Oct. 31; Saturday, Nov. 1 and Monday, Nov. 3.

WAR IS DECLARED
See Page 25

For Home Delivery
Call 471-3100
The Quincy Sun
1372 Hancock Street, Quincy, Mass. (617) 471-3100

Get the highest interest rates available from South Boston Savings Bank, the highest earning* savings bank in Massachusetts.

2½ YEAR CERTIFICATES
12.94% EFFECTIVE ANNUAL YIELD
12.00%*

*RATE EFFECTIVE OCTOBER 30th – $1000 MINIMUM DEPOSIT

Act now to receive a guaranteed rate for 30 months on your investment. You'll receive this high rate of return no matter what the economy does. Remember, your interest is compounded continuously. Early withdrawal may be permitted only with the consent of the Bank. *Federal regulations require a substantial penalty for early withdrawal.*

6-MONTH CERTIFICATES
13.114% EFFECTIVE ANNUAL YIELD
12.534%*

*RATE EFFECTIVE OCTOBER 30th

This is the current rate on our Six Month Term Deposit Certificates. Minimum deposit of $10,000. Federal regulations prohibit compounding. All deposits insured in full. Withdrawals of principal not permitted prior to maturity. We reserve the right to withdraw this offer at any time.

You can always have confidence when you bank with the Leader, all deposits insured in full!

*Before Dividends – Savings Banks in Massachusetts

South Boston Savings Bank
"ALWAYS THE LEADER"

MAIN OFFICE:
460 West Broadway, South Boston
9 a.m. to 3:30 p.m. — Monday thru Friday
Saturday — 10 a.m. to 1 p.m.
Call: 268-2500

NEPONSET CIRCLE OFFICE:
740 Gallivan Boulevard
8:30 a.m. to 5:30 p.m. — Monday, Tuesday, Wednesday & Friday
Thursday — 8:30 a.m. to 7:30 p.m.
Saturday — 8:30 a.m. to 12 Noon

QUINCY OFFICE:
690 Adams Street, Lakin Square
Monday, Tuesday, Wednesday, Thursday 8:30 a.m. to 5 p.m.
Friday 8:30 a.m. to 7 p.m.
Saturday — 8:30 a.m. to 12 Noon

Lambert, Lois Brandes

Organist, Choir Director Leaving Bethany Congregational

By FRANK MORTIMER

A familiar sight to Bethany Congregational Church members is that of Lois Brandes, an attractive, dark haired woman leading the children's choir in one of its holiday performances.

With palms turned upward she tells the little singers to rise; with a silent one-two-three count from her lips and a motion of her hand the piping voices start their song in unison. With a generous smile, she praises the cherubs for a job well done--even if they forget a lyric, or miss a note.

Lois sings in the adult choir. She can imagine how hard it is for a five-year-old chorister.

An even more familiar sight is that of organist Lambert Brandes, her husband, directing the adult choir every Sunday from behind the organ console near the altar. The language of the choirmaster's hands is complex, like the music, but there's no trace of discord between the rich male and female voices and the director's signals. It is as though his hands are moulding the music.

For almost 15 years, Lambert and Lois Brandes have been making music in Bethany Church.

On Sunday, Nov. 16, the couple will perform for the last time as regular members of the church.

Brandes will be organist and choir director at First Presbyterian Church, Quincy, starting Dec. 1.

In his recent letter of resignation to the Bethany Music Committee, Brandes said, in part:

"Bethany is the only church in which Lois and I have served since our marriage in 1966. It has been our church home and a blessing to both of us. Our friendships and contacts with the many fine Christian people in the church have been very basic to the wonderful personal and spiritual growth we have experienced during this time."

Brandes, 41, has taught for 16 years at Eastern Nazarene College, and is presently professor of of music theory, acoustics and applied organ. He is a graduate of the school. He also completed a Master of Music with honors and distinction for his work in Theory and Composition at New England Conservatory of Music. He composes religious music, and has given organ recitals in Germany, Austria and throughout eastern United States.

Mrs. Brandes holds a Bachelor of Science in education from Eastern Nazarene College. She teaches second grade at Squantum Elementary School. She has performed many recitals and as lead soloist for various organizations throughout the United States and Europe.

Members of Bethany Church have a high regard for the choirmaster's teaching and organ playing.

Richard Pinel, chairman of the music committee, said, "Lambert is very good in drawing the best out of a singer." He said visitors to the church sometimes have the mistaken impression that the choir is a semi-professional group.

"But if you took most of us on the choir and listened to us separately, we wouldn't be great soloists.

"Lambert built this choir out of common, ordinary people who like to sing."

Winn Bettinson, a choir member who introduces WJDA's weekly broadcast of Bethany services, praised Brandes' ability to ad lib between formal program selections. "He has a special feel for the keyboard," he said.

Brandes explained that he improvises in what is called English cathedral style, which means, in effect, a majestic sound is sought.

He initiated a major restoration of the Bethany instrument in the late 60's. The $40,000 project was funded through a church drive headed by Gilbert Fitzgerald and Don Kent. Dorothy Mitchell, a long time church member, recalled how Brandes demonstrated for the congregation "what was wrong with the organ."

He made it easy to understand," Mrs. Mitchell said.

Some Bethany members now find it hard to understand why Lois and Lambert are moving on. But there's one feeling in the congregation that needs no explanation. As Vivian Miller, a veteran of the choir, stated simply, "We're going to miss them."

8 Residents St. Anselm's Freshmen

Eight Quincy residents are enrolled as members of the class of 1984 at St. Anselm's College, Manchester, N.H.

The residents and their majors are: Carol A. Carpenter, daughter of Mr. and Mrs. Albert M. Carpenter of 13 Central Ave., English; Carroll D. Coletti, daughter of Mr. and Mrs. David B. Coletti of 165 Samoset Ave., English; Donna M. Deschenes, daughter of Mrs. Kathleen Deschenes of 121 Edwards St., nursing; Joseph P. Duggan, son of Mr. and Mrs. Cornelius Duggan of 78 Greene St., undecided; Nancy E. Erickson, daughter of Mr. and Mrs. John Erickson of 78 Grove St., economics and business; Lucia Fabrizio, daughter of Mr. and Mrs. Aldo Fabrizio of 193 Liberty St., undecided; Mark T. Flibotte, son of Mr. and Mrs. John F. Flibotte of 21 Homer Rd., politics; and Mark J. Kelly, son of Mr. and Mrs. Paul C. Kelly of 93 Ames St., economics and business.

Voter Info Booklets Available For Seniors

Mrs. Marion Andres, executive director of the Quincy Council on Aging, announces a limited amount of voter information booklets are available for visually handicapped Quincy senior citizens.

Mrs. Andrews said that the council obtained the booklets through the Secretary of State's office. They include summary versions of the 1980 Massachusetts general election questions in large print.

Local senior citizens interested in obtaining a booklet can call the Council on Aging office at 773-1380, Ext. 243. Booklets will be sent out as long as the supply lasts.

2 Residents Receive Babson Degrees

James P. Kenney of 34 Presidential Drive, Quincy Point and Paul J. Geary of 29 Ocean St., North Quincy were recently awarded Master of Business Administration degrees from Babson College, Wellesley.

COUPON DAYS

479-4352
Open 9-5:30
Mon. & Thurs. til 9

Frantic Framers
1592 Hancock St., Quincy

PICTURE FRAMING
$5.00 off
Any Custom Or Ready Made Frame

Coupon expires 11/29/80
For Your Crewel Posters Photographs & Prints
$15.00 Minimum Purchase

Senior Citizens' Shopping-Service Special

SQUANTUM PHARMACY
746 E. Squantum St., Quincy 328-1062
HALLOWEEN SPECIALS
Snickers, Milky Way or 3 Musketeers 10 oz. bag/snack bars $1.49
Tylenol Extra Strength Capsules 9's, Reg. $3.29 now $1.99
Chapstick Lip Balm Reg. .89¢ now 3 for .99¢ exp. 11/6
We Feature Pantene Hair Products
Free prescription delivery service to Squantum & No. Quincy

Every Wednesday Senior Citizens Day at QUINCY LOBSTER
227 Parking Way, Quincy 472-1230
10% off everything but Lobster & Lobster Meat
TAKE OUT SERVICE

Quincy Hearing Aid Dispensers
1246 Hancock St. Located next door to Bargain Center
We Service, Sell, and Repair all Makes of Aids, and Carry a Complete Line of Batteries
Free 30 Day Trials
773-0900
Robert Karas Certified Hearing Aid Audiologist

A Mug of Coffee and a Muffin of your choice
Breakfast, Sandwich Luncheon, Dinners
472-9641
Mug n Muffin
31 BEALE ST., WOLLASTON

Colonial Federal Savings and Loan Association of Quincy
Reduced rate registered checks for senior citizens who are depositors.
We recommend direct deposit of government pension checks to assure safety and regularity of receipt.
NOW accounts available - generous conditions.
Quincy - 15 Beach St., Wollaston 471-0750
Also in Holbrook, Wareham, East Weymouth

quincy cooperative bank
Main Office: 1259 Hancock Street
Quincy, Massachusetts 02169 • (617) 479-6600
Branches: 1000 Southern Artery, Quincy.
Route 3A, Cohasset: Routes 53 & 139, Hanover.
280 Grove Street, Braintree.

Re-elect
Carter - Mondale
Democrat

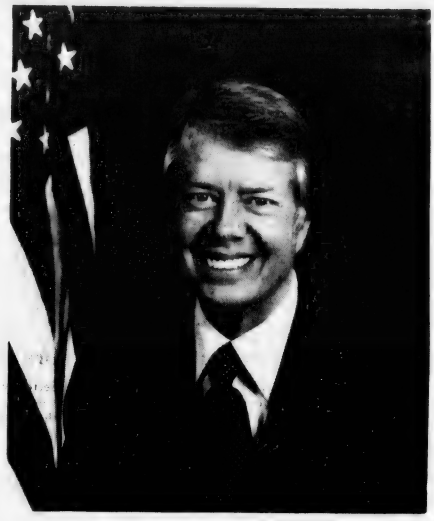

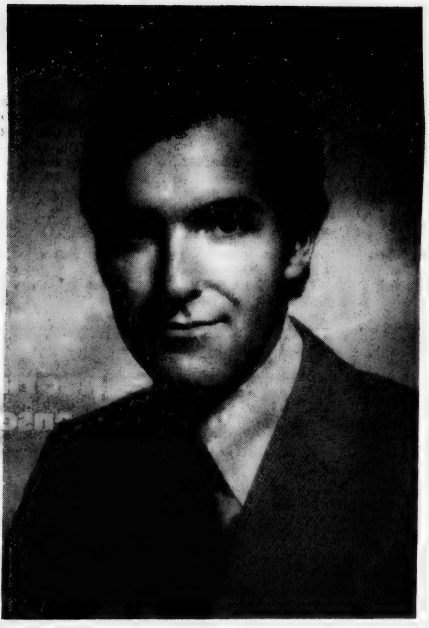

SENATE CHAMBER
State House
Boston

In next week's election, I urge you to vote for a trusted and tested team — Carter-Mondale.

As your state senator, my ability to serve Quincy is enhanced because we have a Democratic Administration in Washington.

Many of the federal programs — including job training, senior citizen housing, school reading and nutrition programs, sewer construction, and public transportation subsidies — all could be jeopardized, or even abolished, under a Republican Administration.

The Presidential election is important not only for the policies set for the next four years, but also for the impact they will have for the next two decades.

Sincerely,

Paul D. Harold
State Senator

Re-elect
Senator Paul Harold
Democrat

FOR RIDES TO THE POLLS CALL
472-6188 773-6785

Paid for by Paul Harold Committee, Paul Bregoli, Treasurer, 80 Willow Ave., Quincy

Donnelly, Park Board To Get Ward 2 Award

The Ward 2 Civic Association will present its annual Unity Award for 1980 to Cong. Brian J. Donnelly and the people who make Quincy's park and recreation system go.

They are Richard J. Koch, executive secretary; Raymond Cattaneo, his assistant; Charles L. Alongi, director of recreation; and the nine members of the Park and Recreation Board, who are:

Joseph E. Burke, Theodore DeCristofaro, Theresa Lord, Gerald A. Coletta Jr., Christopher F. Kennedy, Joseph M. Lydon, Richard M. Morrissey, Barbara Righini and Francis W. Donovan.

The awards will be presented Saturday, Nov. 8, at 7:30 p.m. at the Fore River Clubhouse, at which time the association's new officers will be installed.

Tickets for the evening, which includes a buffet and dancing, may be obtained by contacting Ted DeCristofaro at 472-1265.

Weight Control, Stress Management Workshops At Y

The Quincy YMCA, in conjunction with Health Fitness Dynamics, Inc., is offering twice weekly workshops on Weight Control and Stress Management Mondays and Wednesdays beginning the week of Nov. 3.

The Weight Control workshop, 8:15 to 9:15 p.m., will cover eating patterns, managing stress and exercises which can lead to permanent, sensible and satisfying weight loss. Stress Management 7 to 8 p.m., will cover how to control stress rather than let it control you.

The 10 hour workshops are open to "Y" members and area residents. For more information or for registration, call the Quincy YMCA at 479-8500.

Save Gas and Money ... shop locally.

BEALE ST. FISH MARKET
35 Beale St., Wollaston 479-0039
● Fresh Swordfish ● Stuffed Shrimp
● Stuffed Flounder ● Fresh Oysters
● Stuffed Lobster

Political Advertisement Political Advertisement

Voters Of

Ward 2 - Quincy

We can send a real message to House Speaker McGee.

There must be a change ...Now

HELP ELECT

GERARD LAWLER

REPUBLICAN CANDIDATE
STATE REPRESENTATIVE

Kathryn D. Roberts
37 Estabrook Rd., Quincy

Retiring After 32 Years

Tom McDonald Delivers Final Letter Friday

By BERNIE O'DONNELL

"I've had a very, very good life with the Post Office," says Tommy McDonald, "but I think it's time for me to be getting out now."

McDonald, who has delivered mail in Quincy Center for over a decade and has been a Post Office employee since 1948, will make his last deliveries Friday. He is 57.

He's past commander of the George F. Bryan VFW Post and past state VFW commander and says, "I'll be able to volunteer a little more of my time to veterans' services now."

"I hope to find a part-time job, too," he said. "I could never just hang around."

The Quincy Jewish War Veterans will honor McDonald's contributions to veterans' services, youth activities and civic affairs Sunday as their Citizen of the Year.

The Citizen of the Year breakfast begins at 9 a.m. at Beth Israel Synagogue.

A lifelong resident of Quincy and a 1941 graduate of Quincy High, he is married to the former Natalie Haley. They live at 24 Vershire St., North Quincy and have three daughters, all grown.

He spent three years with the U.S. Navy in the South Pacific during World War II and returned home to join the Bryan Post in 1947 and the Post Office the next year.

Looking back on his 32 years delivering mail, McDonald says, "I'm going to miss all of the friends I've made.

"You know, when I was delivering down in Merrymount, I saw whole families of children grow up, get married and have their own children.

"I'm going to miss just having the opportunity to meet people every day, and talk with them.

And, reflecting on his 12 years making the rounds in Quincy Center, he says, "I'll say this for the business people in the square - they're a very unique group.

"They have all been perfect ladies and gentlemen as far as I'm concerned."

One of the legendary hazards of the trade - dogs - has never been a problem for him, he says.

"In all my years, I've never been bitten by a dog.

"In fact, when I was down in Germantown there was a big German Shepherd - he must have been 150 pounds - that used to follow me around. I think that's why none of the other dogs never used to bother me."

Lots of other memories come to mind, he says:

There was the time he came upon a man in a Quincy Center office being struck by a seizure. McDonald prevented the man from choking, probably saving his life.

And, on the lighter side, there was the time he opened a mailbox and a large angry cat jumped out - apparently placed there by a prankster.

"Needless to say, I went down like a ton of bricks," he laughs.

Like almost everything else, the Post Office has changed in the last 32 years.

"When I started," he says, "I made $1.21 an hour - and that was for 60 or 70 hours a week - no overtime.

"Nobody wanted the job then," he adds, "back then, the shipyard was paying $3.25 or $3.50 an hour."

But one thing hasn't changed, he says.

"The people I've met and talked to haven't changed at all," he says. "You still meet nice people all over the city and all over the world."

LAST ROUND for Quincy Center letter carrier Tom McDonald comes Friday, when he retires after 32 years with the Post Office. *(Quincy Sun Photo)*

Grand Opening
Our NEW North Weymouth location

CUSTOM GLASS CO., INC.
360 Bridge St., N. Weymouth 337-3030
548 Pond St., Braintree 848-2522

Storm Windows Repaired Plexiglass Screens Table Tops

FREE • FREE • FREE
10 Gallons Gas
With every Insurance Windshield Replacement

Mirror Work A Specialty

Windshields Replaced
Free Loan-a-Car Available
Insurance Company Approved

Stop in for your FREE GIFT

FREE ESTIMATES
Low, Low, Prices
Will Measure and Deliver

Open evenings by appointment
Open all day Saturday
24 hr. service for Plate Glass 848-2522

Spotlight On Prop 2½ Obscures Other Referenda

By TOM HENSHAW

While Question 2, the controversial Proposition 2½ taxcutting measure, basks in the spotlight, there will be five other referenda on the ballot in Quincy next Tuesday.

Question 1 would amend the state constitution to prohibit discrimination against any handicapped person who is otherwise qualified to take part in a program or activity.

Proponents say:

"A constitutional protection against unequal treatment will enable handicapped people to contribute more fully to public life and to achieve greater social and economical independence to the benefit of all."

Opponents say:

Supporters "may have grossly underestimated the potential consequences of this very broad constitutional guarantee of access to all programs by persons of all handicaps as though they were not handicapped.

"The words contained in this amendment seem to constitutionally require that all custodians of premises, programs and activities, whether public or private, provide access, at whatever the cost, to handicapped persons of every kind."

Question 3 would limit local property taxes in 1981 through 1984 to the amount levied the previous year, plus the percentage increase in personal income of the state's residents. It would also provide for increased state aid to local education.

This question was placed on the ballot by the Massachusetts Teachers Association as an alternative to Question 2, or Proposition 2½.

Proponents say:

This tax limitation program would provide for significant reductions in property taxes and place a lid on state and local spending while encouraging further tax relief by increasing the state's share of school costs from 30 to 50 per cent.

Opponents say:

Taxes in only 35 of the state's 351 communities were high enough this year to be subject to the limit and state taxes last year went up by only 7.6 per cent while the income of the state's residents rose by 11.5 per cent.

Also, raising state aid to local education to 50 per cent would mean a 25 per cent increase in state income taxes or a 66 per cent hike in the sales tax.

Question 4 would give voter approval to salary increase for state legislators and constitutional officers that the legislators themselves voted for. The raises would range from $1,853 to $17,923.

Proponents say:

"Most Massachusetts elected officials are underpaid. Citizens demand better representation but are unwilling to support compensation commensurate with other states. To attract talented, intelligent, dedicated people to state service, we must compensate them adequately."

Opponents say:

"In the late hours of Hallowe'en night, 1979, without warning, debate, or timely hearings, the legislature approved pay raises for themselves and constitutional officers far in excess of Presidential wage guidelines. These lopsided pay raises, voted on in secreat, should be repealed."

Question 5 would amend the co state constitution to limit the power of the legislature to impose certain costs on cities and towns by regulating compensation, hours, status, conditions or benefits of municipal employees.

Proponents say:

"This amendment will increase local control over city and town budgets by limiting the power of the legislature to impose state mandates. Such mandates, historically, have raised local property taxes."

Opponents say:

"The policy recommended by the amendment would more properly be debated as a change in the general laws. Altering the constitituion should not be lightly undertaken or caught in the changing tides of public opinion."

Question 6 would amend the state constitution to allow the legislature to declare a measure to be an emergency law by a voice vote instead of a recorded vote as now required.

Proponents say:

"Standing votes waste time and the records do not accurately reflect the true actions of the Senate and the House. Simple voice votes are enough on most measures. No members will lose any right to challenge any emergency declaration."

Opponents say:

"By eliminating present requirements for recorded votes this proposal makes it easier for a few legislators to create bills into 'emergency laws.' Let's not erode our right to know what legislators are doing."

NEWSCARRIERS WANTED

Here's a chance to earn extra money by building a Quincy Sun home delivery route.

Telephone: 471-3100

CITY OF QUINCY
STATE ELECTION

City Clerk's Office — October 6, 1980

Notice: That the City Clerk be and is hereby directed to notify the voters of the City of Quincy, to assemble at the voting place in their respective Wards and Precincts, as heretofore designated, on

TUESDAY, November 4, 1980

then and there to give their votes for the following offices:

President and Vice President; Representative in Congress - 11th Congressional District; Councillor - 4th Councillor District; Senator - Norfolk Senatorial District; Representative in General Court from 1st Norfolk District; Representative in General Court from 2nd Norfolk District; Representative in General Court from 3rd Norfolk District; Sheriff, Norfolk County; County Commissioners - Norfolk County (2)

They may also cast their votes YES or NO in answer to the following questions —

QUESTION 1.
Prohibiting discrimination against handicapped. YES or No

QUESTION 2.
Limiting local taxes. YES or NO.

QUESTION 3.
Limiting state and local taxes and increasing the state share of education cost. YES or NO.

QUESTION 4.
Increased salaries for certain state officials. YES or NO.

QUESTION 5.
Constitutional Amendment to Limit Power of Legislature to impose certain cost on cities and towns. YES or NO.

QUESTION 6
Constitutional Amendment - Change in the procedure in which an Emergency Law on acts passed by the state legislature. YES or No

The polls are to be opened at eight o'clock in the morning and closed at eight o'clock in the evening.

Polling places have been designated as follows:

WARD 1, PRECINCT 1 — MERRYMOUNT SCHOOL, AGAWAM ROAD
WARD 1, PRECINCT 2 — SNUG HARBOR SCHOOL, 330 PALMER STREET
WARD 1, PRECINCT 3 — QUINCY VOCATIONAL-TECHNICAL SCHOOL, CODDINGTON STREET
WARD 1, PRECINCT 4 — ADAMS SHORE LIBRARY, SEA STREET
WARD 1, PRECINCT 5 — ATHERTON HOUGH SCHOOL, SEA STREET
WARD 1, PRECINCT 6 — ATHERTON HOUGH SCHOOL, SEA STREET
WARD 2, PRECINCT 1 — FORE RIVER CLUB HOUSE, NEVADA ROAD
WARD 2, PRECINCT 2 — T. B. POLLARD SCHOOL, SOUTHERN ARTERY
WARD 2, PRECINCT 3 — DANIEL WEBSTER SCHOOL, LANCASTER STREET
WARD 2, PRECINCT 4 — SPANISH WAR VETERANS' HALL, HIGH SCHOOL AVENUE
WARD 2, PRECINCT 5 — ADAMS SCHOOL, ABIGAIL AVENUE
WARD 2, PRECINCT 6 — SAINT JOHN'S SCHOOL, PHIPPS STREET
WARD 2, PRECINCT 7 — WOODWARD SCHOOL, HANCOCK STREET
WARD 3, PRECINCT 1 — CRANCH SCHOOL, WHITWELL STREET
WARD 3, PRECINCT 2 — CRANCH SCHOOL, WHITWELL STREET
WARD 3, PRECINCT 3 — WOLLASTON SCHOOL, BEALE STREET (New Auditorium)
WARD 3, PRECINCT 4 — WOLLASTON SCHOOL, BEALE STREET (New Auditorium)
WARD 3, PRECINCT 5 — WOLLASTON SCHOOL, BEALE STREET (New Auditorium)
WARD 3, PRECINCT 6 — MONTCLAIR SCHOOL, BELMONT STREET
WARD 3, PRECINCT 7 — MONTCLAIR SCHOOL, BELMONT STREET
WARD 4, PRECINCT 1 — CYRIL P. MORRISETTE POST, MILLER STREET
WARD 4, PRECINCT 2 — WILLARD SCHOOL, CORNER FURNACE BROOK PKWY. AND COPELAND STREET
WARD 4, PRECINCT 3 — CYRIL P. MORRISETTE POST, MILLER STREET
WARD 4, PRECINCT 4 — GRIDLEY BRYANT SCHOOL, WILLARD STREET
WARD 4, PRECINCT 5 — LINCOLN HANCOCK COMMUNITY SCHOOL, WATER STREET ENTRANCE.
WARD 4, PRECINCT 6 — LINCOLN HANCOCK COMMUNITY SCHOOL, WATER STREET
WARD 4, PRECINCT 7 — UNITED PRESBYTERIAN CHURCH, FORT SQUARE
WARD 5, PRECINCT 1 — FIRST BAPTIST CHURCH, PROSPECT AVENUE
WARD 5, PRECINCT 2 — WOLLASTON METHODIST CHURCH, BEALE STREET (Rear Entrance)
WARD 5, PRECINCT 3 — WOLLASTON METHODIST CHURCH, BEALE STREET (Side Entrance)
WARD 5, PRECINCT 4 — WOLLASTON METHODIST CHURCH, BEALE STREET (Side Entrance)
WARD 5, PRECINCT 5 — MASS. FIELD SCHOOL, RAWSON ROAD
WARD 5, PRECINCT 6 — BEECHWOOD KNOLL SCHOOL, 225 FENNO STREET
WARD 6, PRECINCT 1 — QUINCY SCHOOL, NEWBURY AVENUE
WARD 6, PRECINCT 2 — ATLANTIC JUNIOR HIGH SCHOOL, HOLLIS AVENUE
WARD 6, PRECINCT 3 — FRANCIS PARKER SCHOOL, BILLINGS ROAD
WARD 6, PRECINCT 4 — FRANCIS PARKER SCHOOL, BILLINGS ROAD
WARD 6, PRECINCT 5 — SQUANTUM SCHOOL, HUCKINS AVENUE
WARD 6, PRECINCT 6 — QUINCY SCHOOL, NEWBURY AVENUE

POLLS OPEN AT 8 A.M. — **POLLS CLOSE AT 8 P.M.**

Attest:- JOHN M. GILLIS

City Clerk

North Quincy/Wollaston

SPADEFULLS of dirt are turned at groundbreaking ceremonies for new Cathay Pacific Restaurant at Hancock St. and Newport Ave. Extension in North Quincy. Left to right, David Chu, Mayor Arthur H. Tobin, Kin Ping Chu and John Chu.

(Quincy Sun Photo by Rick Matthews)

To Open Next Summer

Ground Broken For Chinese Restaurant

"Oct. 27 is a meaningful day on the Chinese calendar," said David Chu. "It is an omen of good fortune, good luck and success."

Which is one of the reasons Chu chose that day to break ground on his newest restaurant, the Cathay Pacific, at the intersection of Hancock St. and Newport Ave. Extension, North Quincy.

The Chu family, whose grandfather came to America 40 years ago, also owns or part-owns the Canton House in Stoughton, the Oriental Pearly in Fall River and the Cathay Center in North Weymouth.

The Cathay Pacific, which is expected to open in the early summer of 1981, will be the largest of the four, seating 200 people in the dining room, 100 in the lounge and 100 in the function room.

There will be parking spaces for 110 cars, more than double the number required by the zoning laws.

"The north entrance to the city has for many years been neglected and this new building will improve and enhance the city's first impression from the north," said architect John Donahue.

The building will be of New England stone masonry with sweeping roofs and large overhangs. Landscaping will feature extensive use of trees and shrubs to partially screen the parking areas from view.

Inside, it will have multi-level ceilings, indirect lighting and Chinese decorations imported from Taiwan with space dividers to create an intimate dining experience.

Chu said the restaurant will employ a large number of local people.

Those who attended the groundbreaking were treated to 400 egg rolls, 100 quarts of fried rice, 125 pounds of spare ribs, 150 pounds of steak Hawaiian style, 6,000 ounces of tea and 950 fortune cookies.

Douglas G. Brown Awarded $10,000 Colorado Scholarship

Douglas G. Brown, son of Mr. and Mrs. Douglas H. Brown of Squantum, has been awarded a $10,000 full scholarship to the Colorado School of Mines where he will pursue a master's degree.

Grandson of Mr. and Mrs. Granville C. Olson of Squantum, Brown was also granted a research assistantship at the college in the field of geology and chemistry.

Brown was recently graduated cum laude from Bridgewater State College with a B.S. degree in geochemistry. He minored in biology.

He was awarded the Dr. William Vinal Award in the field of zoology and was also chosen one of the "Outstanding Young Men of America 1980".

This past summer, Brown researched the oil shales of Utah and Colorado with a grant sponsored by the U.S. Department of Energy.

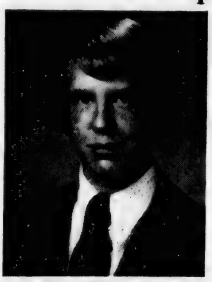

DOUGLAS G. BROWN

A graduate of North Quincy High School, Brown won numerous awards at the North East Science Fair at MIT.

Atlantic Center To Get Van For Elderly From State

The Atlantic Neighborhood Center has been awarded a $16,500 air-conditioned van for the elderly by the Massachusetts Executive Office of Transportation and Construction.

Rep. Michael W. Morrissey said it is scheduled to be delivered sometime in January.

"I am happy to hear that this hard-working neighborhood center has been awarded this van," Morrissey said.

"It is a credit to their organization and will certainly further their work with the elderly of the Atlantic area."

Don't take other banks for Granite.

We're All You'll Need In Banking.

LONG HOURS - our branch opens at 8:30 and doesn't close 'till 6:00

CONVENIENT LOCATIONS - across from Boston Gear in North Quincy next to Grossman's in Quincy Center

HIGH INTEREST - highest available in Massachusetts

ALL AVAILABLE ACCOUNTS - including free checking and money markets

FULL PROTECTION - with more protection, dollar for dollar, than FDIC and a **GOOD NEIGHBOR for 27 years.**

If you're opening a bank account make it one that's safe and profitable . . . don't take other banks for Granite!

Granite your co-operative Bank

NORTH QUINCY 440 Hancock St. 773-8100 Open Daily 9-3, Fri 9-5:30, Sat 9-1
QUINCY CENTER 100 Granite St. 471-3900 Open Daily 8:30 - 6, Fri 8:30 - 7, Sat 10-2.

All Deposits Insured In Full

ENJOY
A DELICIOUS SUBMARINE SANDWICH

OPEN MON. THRU SAT.
10 A.M. TO 10 P.M.

Mister SUB
64 Billings Rd.
North Quincy
328-9764

For Everyone who's tired of cutting sawing splitting and stacking Penn Coal Stove is here.

The Penn is mightier.

Penn Coal Stove

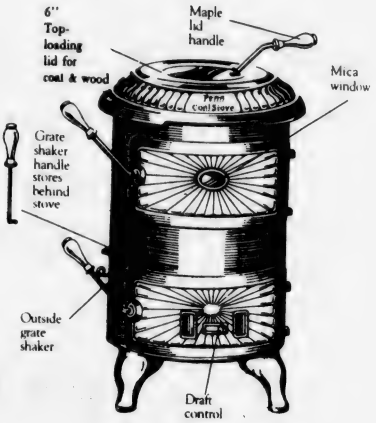

SAVE OVER $100

Unlike stoves that may look like a Penn, nothing works quite like a Penn. Check yourself, and have a FREE cone of home-made ice cream.

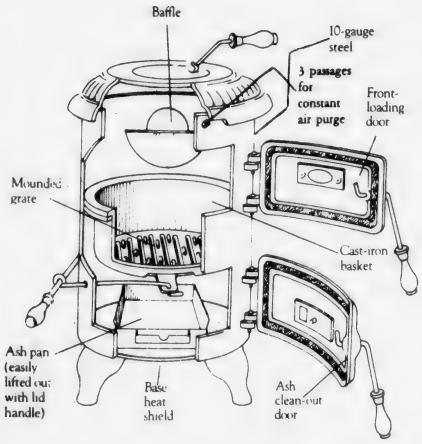

SAFETY
Fully tested under UL Standards 1482 • No creosote problems when used as a coal-burning stove.

QUALITY
U.S. manufactured gray cast-iron construction • No firebrick • Internally reinforced to prevent warping.

EFFICIENCY
Coal produces double the BTU output of dry, aged hardwood • Penn Coal Stove operates at 80 to 85% efficiency.

ECONOMY
Up to 60,000 BTU's of clean, smokeless, odorless heat • Burn time, 14 to 38 hours.

CONVENIENCE
Free-standing or fireplace installation • Front or top-loading • Outside grate shaker allows ash door to remain closed for clean, safe operation • Advanced grate design allows more air to flow through coals, prevents ash compacting • Coal or wood-burning.

ACCESSORIES
Ask your dealer about warming shelves, heat shield (with or without blower fan) and other Penn Coal Stove accessories, including a water heater now under development.

1882 COUNTRY STORE

9 Brook Street, Wollaston

Off Newport Ave. across from the MBTA

Also open nights and Sundays 472-0041

Proposition 2½: Tax Panacea Or Disaster?

By TOM HENSHAW

If you listen to proponents, Proposition 2½ is all that stands between Massachusetts property taxpayers and a fiscal fate worse than death.

If you listen to opponents, it will destroy every government service that residents of the Bay State's cities and towns have come to hold dear.

There is no middle ground.

At the same time, most opponents agree that something has to be done about the skyrocketing tax burden on homeowners, even though Proposition 2½ may not be the thing.

And most proponents agree that their proposition has certain flaws which could be corrected by the State Legislature, even though they are reluctant to trust it with the job.

That's the dilemma that will confront Quincy voters Tuesday when they come to Question 2 on the ballot, a controversial proposal that has generated more heat than light in recent months.

Proposition 2½, sponsored by Citizens for Limited Taxation, would limit the municipal property tax levy to 2.5 per cent of the value of all the property in the community.

In the case of Quincy, where the full and fair value of all the property, based on the state's equalization formula, is $1,147,000,000, the tax levy would be limited to $28,675,000.

The tax levy for fiscal 1980 was $62,289,355, which means that $33,614,355 would be lost.

But, under Prop 2½, the new tax cap would be phased in at a rate of 15 per cent per year until the 2.5 per cent is achieved, which in Quincy's case would be about five years.

Thus the first year's loss to the city treasury on the tax levy would be $9,343,403.

Prop 2½ also trims the auto excise tax from $66 to $25 per $1,000 of adjusted market value of the vehicle.

The loss to Quincy in excise taxes for the year is estimated by Chief Assessor John P. Comer at $2.2 million, which, added to the $9.3 million, would reduce the city's tax levy by $11,543,403 the first year.

Quincy's loss in revenue (56 per cent) would make it the fourth hardest hit community behind Boston and Chelsea (72 per cent each) and Lynn (62 per cent).

But that's not all. Prop 2½ is a veritable catchall of proposals aimed at attracting the vote of anyone who ever had a gripe with the Commonwealth's collection and expenditure of money.

In addition to the 2.5 per cent tax cap and the slash in auto excise taxes, Prop 2½ would:

- Permit renters, who indirectly pay property taxes through their rents, to deduct 50 per cent of their yearly rental payments from their state income taxes.
- Abolish fiscal autonomy for school committees by placing the school budget under the control of the city council, like the budget of any other department in the city government.
- Repeal the compulsory binding arbitration law under which many labor disputes involving police and fire departments are settled and leave settlement of the disputes to negotiations.
- Limit the practice of the state legislature mandating new local programs by forcing the state to fund them or giving the city council the option of accepting or rejecting them.
- Limit the fees charged by the city government for services to an amount not exceeding the cost of the services to prevent the city from raising additional money through such fees.
- Limit the assessment of charges to the city by such government entities as the MBTA and the county to no more than 4 per cent increases over the previous year's charges.

Now, what is the poor voter to make out of all that?

The University of Massachusetts Cooperative Extension Service, in a comprehensive fact book on Proposition 2½, puts it succinctly:

"Proposition 2½ would bring with it costs and benefits.

"The benefits would accrue to the homeowner and landlord primarily in the form of reduced tax bills and to the renter in the form of a state income tax deduction.

"The costs would come in the form of the possible cuts in services that may take place to accommodate the decreasing tax levy.

"You must consider what services may be cut, how much they may be cut, and how important they are to your community."

What services would be cut? That would depend on the city official doing the cutting, since Proposition 2½ limits the tax levy, not individual department budgets.

"We would eliminate all those areas of city government that are not really mandated to run the city," says Mayor Arthur H. Tobin. "Then we would get into the larger areas and trim them, too, starting with the things that would be the least disruptive."

Opponents of Proposition 2½, led by the League of Women Voters and the Massachusetts Teachers Association, see the results as nothing less than disaster for city services.

They warn that passage will lead to destruction of quality public services and massive layoffs of public employees, including police officers and firefighters to the detriment of public safety.

To which backers of the proposition reply:

"Nearly everone agrees that there is a great deal of waste in government. By imposing a limit on taxation, we are forcing local government to order priorities and live within its means --- and ours.

"Cuts should not come in the areas of police and fire protection."

But, retort opponents, there is no guarantee that trimming waste and patronage will be a priority of local government.

And Proposition 2½ would have no effect whatsoever on the state's power to tax and spend nor would it place any controls on the state government, a frequent target of would-be waste-cutters.

Opponents of the proposition claim that about two-thirds of the tax breaks would go to big business at the expense of the homeowner. Proponents say it wouldn't.

The Legislative Research Bureau was unable to confirm either claim, however, "because of difficulties with the statistical difficulties with the statistical data on which such claims are based."

Proponents of 2½, many of whom agree that the measure would leave the cities without enough money to run themselves, look to state aid to make up for the losses.

But, argue opponents, the state has never been generous with local aid before; how can you expect it to start now?

If Proposition 2½ passes, most of its provisions would go into effect 90 days later, just like any other law that is enacted by the legislature and signed by the governor.

And the state legislature can amend it --- or even repeal it --- just like any other state law.

In fact, there are indications that a number of voters who are opposed to the philosophical aspects of Proposition 2½ may wind up supporting it just to stir the legislature into action.

They anticipate, said the LRB, that passage "will precipitate a fiscal crisis which will shatter the longstanding, entrenched resistance inside and outside the legislature to overall tax reform and certainly to property tax reform."

Is the risk too great?

That's up to the voters to decide Tuesday.

Cash. Now.
With the price of gold, silver and diamonds at highest (or even declining) levels, now is the time to receive the most cash for yours.
We've been serving Quincy and the South Shore since 1942.
Rogers
Jewelers
1402 Hancock street • Quincy, Mass. 02169
773-3636
Open Thursday & Friday until 9

Squantum Community Center Schedule

Mary Gougian, coordinator for the Squantum Community Center, 136 Standish Rd., has announced the schedule for the center for Nov. 3 to 8, will be:

Monday - Sign-up for five weeks at Lincoln-Hancock Pool for ages nine to 13.

Tuesday - Drop-in Day (election day).

Wednesday - 4-H Club 2:45 - 4 p.m.

Thursday - Blood pressure clinic, 9:30 - 10:30 a.m.

Blood pressure clinics will be held 7 - 8 p.m. first Thursday's only.

Friday - Stretch exercise 11 a.m.; Senior's Day 1 - 4 p.m.; "Swim Fun" Lincoln-Hancock Pool. Bus leaves at 7:30 p.m.; There is no youth dance this month.

Saturday - State Rep. Michael Morrissey and Councillor Joanne Condon will be at the center, 10 a.m. to noon.

The Center is open Monday, Tuesday, Wednesday, Friday, 1 to 5 p.m., and Thursdays, 9 - 5 p.m.

Norfolk County Bar Association
Lawyer reference service will help in selecting an attorney.
If you need a lawyer and don't know one, call us and you will be referred to an attorney in your area who will talk to you for a nominal fee for the first visit.
P. O. Box 66, Dedham, Mass.
326-8699
Call 10 a.m. to 2 p.m.

Weight Control At Manet Center

Gail Lombardi will conduct a six-week course in weight control starting Tuesday, Nov. 4, at 5 p.m. in the Manet Community Health Center, 1193 Sea St., Houghs Neck.

The course, which includes discussions of foods and nutrients needed for good body health, is designed to help overweight people to understand and control their eating habits.

To register, call Pat Ridlen at 471-8251.

GRAND OPENING
At Our New & Larger Location
A Book Haven
Now Across From Woolworth's
1552 Hancock Street
Quincy
472-1058
Special For One Week Only
20% OFF Everything in Store
Offer Ends Sat., Nov. 1, 1980
• Christian Books • Childrens Books
• Hardcovers • Paperbacks •
DUNGEONS & DRAGONS
Basic Set-Players Handbook
Monster Manual-Dungeon Masters Guide

where every hair counts
Anthony's HAIRSTYLING
1647 HANCOCK ST.
QUINCY
10 Stylists To Serve You
Hair Designers For Men & Women
773-4334
472-9123
PERM Special ½ Price Pre-Holiday Sale
Set-Blow Dry or Curly Look
Reg $50.00 Wave Now $25.00 Complete
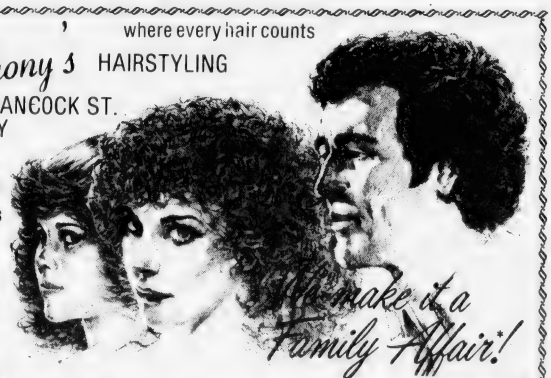

Superette Owner Told To Solve Traffic Problem

By NANCY McLAUGHLIN

The owner of Phil's Superette, 308 Willard St., West Quincy, was instructed at Tuesday's License Board meeting to speak to operators of trucks and cars that are blocking the roadway while patronizing his store.

The traffic problem was brought to the board's attention by the Traffic Commission which said in a letter that the parking of heavy commercial vehicles in the area is "impairing visibility and causing heavy damage."

Owner Charles F. McDonald told the board the problem is the worst between 7-8:30 a.m. and that he has tried speaking to operators of the vehicles. He said there are no parking signs around his store and that he has a parking area for 21 to 23 cars. McDonald indicated trucks were pulling up on the street because they couldn't fit inside the parking lot.

Councillor James Sheets sympathized with McDonald saying he realizes when he (McDonald) was busy he couldn't be out directing traffic. He added, however, that the situation was intolerable.

City Clerk John Gillis told McDonald to ask the truck drivers to park under a nearby bridge rather than around the store.

Police Chief Francis Finn added he would try to send an officer to the area during the busing periods to tag illegally parked vehicles.

License Board Briefs

The City License Board took the following action at Tuesday morning's meeting at City Hall:

- Granted James J. Ricciutti, Quincy Public Works Commissioner, a permit to store 11,000 gallons of gasoline in tanks of cars at the new garage to be constructed at 212-240 Burgin Parkway.
- Granted a one day all-day alcoholic license to the Sacred Heart Church, North Quincy, for a social Saturday, Nov. 8, 7:30 p.m. to midnight in the school hall.
- Approved the change of name of the operator of Parkway Mobile, 1267 Furnace Brook Parkway, West Quincy, from Halim Awde to Awde Corporation.
- Granted the Boston Harbor Marina Antique Craft and Flea Show permission to open Friday, Nov. 7, 6 to 10 p.m.
- Referred a consumer matter concerning Helene Finnick of Weymouth and Karl's Auto Body, North Quincy, to the courts.
- Indicated preliminary approval to Exxon representatives for plans to construct a new gasoline station at the site of Bearde's Exxon Station, 447 Southern Artery, Quincy, providing Exxon has the approval of the station operator James J. Bearde.

Exxon must have the plan approved by the Zoning Board of Appeals before officially applying to the License Board.

Flu Vaccine Available Friday

Health Commissioner Dr. Robert P. McKeogh has announced that 1,000 doses of flu vaccine have been obtained and will be administered Friday beginning at 9 a.m. at the Kennedy Health Center, Quincy Center.

Dr. McKeogh, said 500 doses were obtained from the state, and 500 were purchased.

He said the vaccine will be give until the supply runs out or until 5:30 p.m. which ever comes first.

Weight Control at City Hospital

A weight control program begins at Quincy City Hospital Thursday, Nov. 6 at 7:30 p.m.

The six-week course is taught by Gail Lombardi, registered nutritionist.

The program is a combination of behavior modification techniques, group support, and educational direction with the goal of permanent weight loss.

Individualized diets will be designed for each participant.

Class size is limited. For more information and registration, contact John Felci at 773-6100, ext. 308.

PETE's Olde Tyme Butcher Shop
at Regular Prices
10% off any purchase
with this Ad.
Call for Details
328-1259
416 Hancock St., No. Quincy
[Next to Billings Road]

Youth Appreciaton Week Nov. 9-15

The week of Nov. 9-15 will be Youth Appreciation Week in Quincy be proclamation of Mayor Arthur H. Tobin.

"The vast majority of the youth in this city are concerned, knowledgable and responsible citizens and their accomplishments and achievements deserve recognition," said the mayor.

"Too often we hear only of the negative actions of youth and overlook the good."

"I am pleased to take this opportunity to acknowledge the positive contributions youth make toward a better society and encourage a continued partnership between youth and their government."

WAR IS DECLARED
ON HIGH PRICES

		List	Sale Price
Pentax	K-1000 F 2	$ 266.00	$149.95
Pentax	M E Super F 1.7	$ 438.00	$269.95
Pentax	Soft Case K-1000	$ 34.95	$23.95
Pentax	M E Super Soft Case	$ 38.95	$24.95
Pentax	System 10 3 Lenses/ Flash/Winder/Cases	$ 405.00	$279.95
Pentax	Auto 110 Flash Kit	$ 255.00	$149.50

These Prices in Effect Until Nov. 15, 1980
CONCEPT CAMERA, INC.
Complete Photo & Darkroom Supplies
Photography & Darkroom Workshops
1358 Hancock St., Quincy 472-5006
HOURS: 9-8:30 M-F 9-6 Sat.

Political Advertisement Political Advertisement Political Advertisement Political Advertisement

"A Code of Ethics isn't something you just put on the bulletin board, it's something you live every day."

Suddenly everybody seems to be rediscovering ethics.

Bob Cerasoli set the recent trend in motion.

When Bob entered the Legislature in 1975, he requested an assignment to the Joint Committee on Election Laws.
In order to stop campaign fraud and corruption in Massachusetts he immediately set to work rewriting Chapter 55 of the General Laws which now provides for full disclosure of campaign contriutions and expenditures.

RESULTS!!

Today, Massachusetts has one of the toughest Campaigns Finance Reporting Laws in the country and Bob Cerasoli has since become the Vice Chairman of that Committee on Election Laws.

In 1979, at the age of thirty-one, Bob Cerasoli was the youngest Chairman ever appointed to the House Ethics Committee.

RESULTS!!

If you have been reading the newspapers during the last two years, then you know Bob Cerasoli has played a major role in working to eliminate graft and corruption in Massachusetts' politics.

At a time when people have become frustrated with the political system and its leaders, others were just talking about tough Ethics Laws. Bob co-authored and co-sponsored with Common Cause/Massachusetts one of the strongest State Ethic's Laws ever enacted in the United States.

RESULTS!!

Today, Massachusetts has its first State Ethics Commission, a strong Conflict of Interest Law and manadatory Financial Disclosure. All a direct result of Bob Cerasoli's legislation.

Times may change, names may change, faces may change, but the battles don't change. The cost of fighting for what's right has gotten high, but not half as high as the price of not fighting.

Bob Cerasoli wins his fights and he's FIGHTING FOR YOU.

Vote BOB CERASOLI
STATE REPRESENTATIVE

Election Day, Tuesday, November 4

Dolores McCray 7 Lawrence St. Quincy

Presidential Handwriting To Be Analyzed In Wollaston

John Swanson, master graphoanalyst, will analyze the handwriting of the three presidential candidates tonight (Thursday) at 7:30 p.m. at the Wollaston Methodist Church, Beale St.

The meeting is co-sponsored by the Quincy Women's Republican Club and the Republican City Committee.

Swanson, who has lectured on radio and television and conducted courses in his specialty, will include in his presentation a disclosure of secrets that handwriting reveals and how to analyze your own.

A social hour will follow Swanson appearance, during which members and their guests will have a chance to discuss the presidential campaign and politics in general.

All Republicans are welcome to bring a friend.

96 Pints Of Blood Donated At Michael DeThomaso Memorial Bloodmobile

Ninety-six pints of blood were donated by 113 area residents at the first Michael DeThomaso Memorial Bloodmobile held recently in conjunction with St. John's semi annual bloodmobile.

The bloodmobile, at St. John's School, was sponsored by Mr. and Mrs. Richard DeThomaso of Braintree in memory of their five year old son Michael who died Nov. 1, 1979 of acute lymphocytic leukemia.

Red Cross volunteers at the bloodmobile were under the direction of Mrs. Arlene Noonan and the Red Cross nurses and staff. Also helping with the bloodmobile were Duncan MacLean, Carl Brown and Mrs. Marion Horne who, with her husband William, sponsors the William J. Horne III Memorial Bloodmobile at St. John's.

Donors at the bloodmobile by Cities and Towns, were:

Quincy: Beverly Albanese, Susan M. Albrecht, Noel J. Balducci, Julie A. Bartholomew, Thomas S. Barrett, Robert R. Buch, Carol A. Calabro, Frank J. Calabro, Roy T. Cavicci, Franca M. Cellucci, John Cochrane, Abraham Cohen, Carol A. Contrino, Joseph P. Contrino, Kathleen Corcoran, John A. Daley, Robert J. Deehan, Donato DelVecchio, Rita DelVecchio, Nicholas DeThomaso, Patricia A. DeThomaso, Peter M. DiBona, William L. Duggan, Sister Mary Dullea, Sister Phyllis Dullea, Edward P. Flynn, Rosa Fredette, Jean J. Genereux, Grace Giunchiglia, Barbara A. Guilfoy, Irene O. Hickey, Anita Horne, William J. Horne, Peter R. Hultman, David M. Kilnapp, William A. Knowles, Eileen Kradolfer, Ernest R. Light, Frank P. Lomano, Joyce F. Malagun, Daniel A. Mangiacotti, Mary C. Mariano, Rev. William McCarthy, James T. McCracken, Elizabeth A. McGrath, Maureen McKenna, Kevin F. McNeil, Carol A. Morris, Maryellen Morrisey, Marianne Mullin, Donna M. O'Brien, Peter F. O'Connell, Robert F. Peloquin, Lawrence Perette, Nicole M. Perreault, Guido A. Pettinelli, Alabert Pevarnek, Carmelo Rossicone, Marisa Rossicone, Paula J. Ruozzi, Christina J. Scalisi, Catherine Servaes, Gail M. Small, Janet M. Tantillo, James F. Todd, John C. Todd, Judith Todd, Susan C. Troy, Anthony J. Viapiano, Kathleen Viapiano, Elizabeth G. Wagner, William C. Wagner, Sister Blanche White, Janet S. Wicks, Steven Wilson, Sister Patricia Wright.

Brockton: Helen L. Akerblom, Thomas Bickerstaff, Chris D. O'Donnell.

Weymouth: James A. Baldwin, John S. Butts, Jr., Joseph W. Gaighan, Patricia A. Girard, John G. Haggerty, Gregory A. Marks, Michael D. Yanovich.

Norwood: Joseph P. Boncek, Jr., Alan A. Shapiro.

Braintree: Karen J. Bourget, Maria E. Caledonia, Patricia A. Carter, Elizabeth M. Connors, Dianne M. DeThomaso, Dominic J. DeThomaso, Angela DiCessare, Margo R. Goodrow, Robert P. Goodrow, Megan M. Lynch, Gerry Lyons, Louise A. Mulloy, Judith M. Potts, Joan M. Thiboutot.

Scituate: Robert F. Costello.

Pembroke: Laurence J. DeRoche, Paul M. Hurrie, Frederick E. Jackson, F. James Perfetuo.

Burlington: Roland P. Hill.

Hanover: Andrew S. Kilnapp.

Milton: John B. MacDonald, Nancy S. Peterson, Rita F. Priano.

North Easton: Carl W. Reich.

Rockland: Janice M. Ryan.

East Bridgewater: John J. Salvatore.

FOR SALE

HOT TYPE
Printing Equipment
Supplies, Antiques

Presses 10 x 15 Heidelberg Platen Press
Hoe Flat Press
Chandler & Price Hand Fed
12 x 18 Letter Press

Type Intertype Model 11957
Ludlow Model 01255
Ludlow Tray with various type sets
Hammond Easy Kaster - EK 6B7505

Bindery Portland Foot Operated Punch
Peerless Gem 30"
Hand Operated Paper Cutter

Fairchild Scan-a-graver

Plus a wide variety of type including wood type, type trays & chests.

Copper and zinc cuts, lead slugs and casting lead.

We will sell the whole lot, either to a large purchaser or in small lots.

Make us an offer. Some items have printing value, some memorabilia, some just scrap.
For an appointment to see the shop or to make an offer call

471-3100

2 Residents On Wentworth Committee

Two Quincy men are members of the ndustrial Advisory Committee of the Wentworth Institute of Technology which holds its fall meeting Monday, Nov. 3, at 3 p.m. at Wentworth.

They are Allen G. Hogaboom of 182 Quincy Ave., Quincy Point, and George C. Gay, 31 Piermont St., Wollaston.

The purpose of the committee is to provide a continuous exchange of data on new developments and trends in industry for correlation with the school's curriculum.

United Way

BIG PLAY -- North Quincy's Gino Pillard (25) is congratulated by Chris Baker (9) after recovering a fumble in the end zone to prevent a Waltham touchdown. Jamie Walsh (31) jumps with joy at the left.

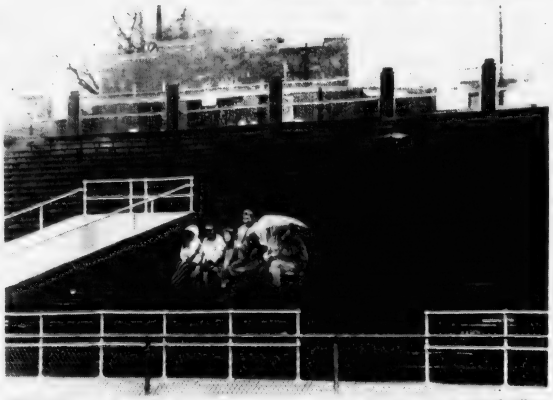

IT TAKES more than pelting rain and near-hurricane winds to keep Pete Zoia and his family from a North Quincy football game. Here the family sits at halftime of last week's Waltham game. It was worth the wait as Pete's son, Dean, scored the only touchdown of the game in the final period. Left to right are Pete's wife, Elaine, Pete, grandson Steve Kelly, granddaughter Jill Goward, daughter Carol Goward and daughter Joanne Kelly. In back is son-in-law Bud Goward. *(Quincy Sun Photos by Steve Grochowski)*

North Quincy 6, Waltham 0

Raiders' Defense Paves Way For Upset

By TOM SULLIVAN

Defense has been the strong point this season for the North Quincy football team and it was never better than it was last Saturday in the monsoon at Veterans Memorial Stadium.

The superlative defense and one big play, called by Coach Dave Burke midway in the final period, enabled the Raiders to upset Waltham, 6-0, and take a three-game winning streak and a 4-1-1 record into Sunday's 2 p.m. game against Brookline at Northeastern University's Parsons Field. The game was moved to Sunday because Northeastern has a game Saturday.

Brookline has its best team in several years and should give North Quincy all it can handle. It has wins over Weymouth South, Weymouth North and Cambridge Rindge and Latin, while bowing to Waltham and Brockton.

North's big win moved it into second place in the Suburban League.

"It was a tough day to play," Burke said in an understatement. "But thank God we won. The defense was just superb today.

"Give our defensive coaches, Kenny McPhee and Jack Raymer, a lot of credit, they have done a tremendous job this year.

"Offensively, we did all right considering the atrocious conditions. Dean Zoia really ran well, just as he has all season. He isn't too big (5-foot-6, 160 pounds), but he is awfully hard to stop. He gave us some really big plays today (71 yards gained) and he has been truly outstanding all year long. Steve McEachern and Joe Dudek also ran well and gave us some key first downs and our quarterback, Jack Brown, handled the wet ball well and also got off a couple of good runs. Jamie Walsh gave us another fine two-way performance."

NORTH'S SEASON'S SCORING

	TD	PAT	FG	Pts.
Zoia	5	0	0	30
Leone	2	6	1	21
McEachern	3	0	0	18
Walsh	2	0	0	12
Dudek	1	2	0	8
Brown	1	2	0	8
Donaghey	1	0	0	6
Howley	0	3	0	3

"What can I say?" asked an ecstatic McPhee. "Twice Waltham had a first down inside our four and couldn't score. This was our third straight shutout and our fourth in five games. Everyone was just super."

Bob McCormack and Ken Mann were given game balls for their defensive performances and McPhee also praised Glen Segalla, who came up with a big play to stop a screen pass inside the 10 in the final seconds.

Also singled out were Mann, who intercepted a pass in the end zone with less than 30 seconds left, recovered a Waltham fumble and made some other big plays. Gino Pillard, who recovered a fumble in the end zone to prevent a Waltham touchdown; Chris Baker, Chuck Sylva, Jim McInnis, who has played well all season; Pete McDonough, who had a fumble recovery; Bill Feeney, Paul Schaetzl and Walsh, who covered well on pases.

"We did a good job of containing (Steve) El-Masry (he did gain 82 of Waltham's 109 yards)," McPhee said. His brother, John, another outstanding runner (he and Steve combined for 244 yards against Quincy), was sidelined with an injury and Mike Oliveri replaced him. The North secondary again was outstanding.

George Liset, offensive line coach, was pleased with the performances of the lineman and had special praise for Segalla, Bob Bolster, Jack Leone, Lou DePietro ("a super game"), Feeney, McDonough, John Buckley, Sylva, Ted Hannon and Jim Sullivan.

North's fine punter, Brian O'Leary was out with a concussion and Rich McCarthy, punting in competition for the first time, kicked well with the heavy ball.

Waltham had the first big scoring chance, recovering a fumble on North's 16 midway in the first period. The Hawks moved to a first down on the three and apparently had a touchdown but Pillard recovered a fumble in the end zone.

North got a big break with 30 seconds left in the half when the officials ruled that the Waltham punter's knee touched the ground on a low pass from center and North had the ball on Waltham's seven. Burke planned a couple of running plays and then Leone would try a field goal. But the plan backfired when North fumbled on the first play.

Baker came up with a big pass interception on the second play of the fnal period halting a Waltham drive.

A few plays later Burke called the big play. Brown passed to Segalla, who lateraled back to Walsh and he raced all the way to the Waltham 11, the play covering 45 yards.

"We hadn't practiced the play very much but I thought this would be a good spot to try it," Burke said.

McEachern picked up two yards, Zoia ran for eight for a first down on the one and one the next play he scored.

On the try for the extra point, Feeney's pass back to Brown, holding for Leone, bounced along the ground, so Leone didn't get a chance. "The ball felt like it weighed a ton," said Feeney, who played another fine two-way game.

Mann recoverd a Waltham fumble on North's 49 several plays later.

With time running out, North was assessed with two successive holding penalties and the Raiders had fourth down and 48 yards to go, deep in their own territory.

Thinks looked gloomy for North when McCarthy was unable to handle a low pass from center, giving Waltham the ball on North's four with 1:10 left in the game.

But the Raiders' defense rose up and the first play lost six yards. A screen pass was stopped, thanks to Segalla, a pass was incomplete and, a fourth down pass was intercepted in the end zone by Mann, who ran it out to the seven and North ran out the clock.

North had 117 yards on the ground and Waltham had 109. Brown threw only two passes, his other being intercepted, while Waltham had only 10 yards through the air on two for five and two passes were intercepted. The Raiders had nine first downs to six for Waltham.

Sports

OBEDIENCE DOG TRAINING

SOUTH SHORE DOG TRAINING CLUB

NEXT BEGINNER'S CLASS STARTS

Thursday, November 6, 1980 at 6:45 p.m.

No prior experience is necessary
Bring your dog with you.
The Quincy Armory
1000 Hancock Street, Quincy, Mass.
For more information call: 383-9704 or 472-8896

America's Finest
ATHLETIC JACKETS
for the entire family
EXPERT EMBROIDERY
Done on our Premises
JUNIOR $ ADULT 6X
Group Prices Available
A. E. GOODHUE CO.
15 School St., Quincy
472-3090

Kevin McGillvray

Siding & Roofing Contractor

Aluminum Custom Trim
Lic. No. 964

Seamless Aluminum Gutters
No Obligations

472-3616

COLMAN'S SPORTING GOODS

ARCHERY

- Browning
- Shakespeare
- Stemmler

CUSTOM CAMOUFLAGE BOW PAINTING

ARCHERY

BEAR

White Tail
Compound
Hunter Bows

Buckley Optimistic

QJC Opens Nov. 12 At Boston Garden

The Quincy Junior College basketball team will open its regular season on Wednesday, Nov. 12, at Boston Garden.

Coach Brian Buckley's Jaguars will meet Emerson College at 5 p.m. in a preliminary to the Celtics-Washington Bullets game.

Tickets for the doubleheader are available from the QJC student government of the basketball players.

QJC will face Massachusetts College of Pharmacy this Saturday at 4 p.m. in the Greater Boston Small College Conference jamboree at Hellenic College.

The Jaguars, who finished 17-5 last year, will open their home season at Quincy Vo-Tech gym on Tuesday, Nov. 18, at 7 p.m. against Daniel Webster.

"We should be fairly competitive," said second-year coach Buckley. "We will be led by returning starters Jim Holleran at guard and forward Ed Richard."

Also returning from last year's conference playoff team are guards Steve Jaehnig and Ed Hanratty, who will see plenty of action.

Richard, who had to play center last year, will be playing forward exclusively this year thanks to the addition of 6-8 Gene Casper, a center from Marshfield. "I like to call him 'Gene the Dream' because every coach dreams of having the big guy in the middle," said Buckley.

Also looking good in practice are another rebounder, 6-4 Brian Raymond of Weymouth, and a 6-1 swingman, Jeff Marcel of Quincy.

Another pleasant surprise has been freshman guard Andrew "Drew" Scheele of Quincy. "Drew is going to help us a great deal," said the Jaguards' coach. "He is quick, aggressive on defense and he can handle the ball."

Rounding out the squad are Paul Mizzetti, Dennis Djerf, Steve Pastor, Mark Linane, Paul Ellsmore, and Jim O'Leary.

Assisting Buckley, are volunteer coaches Steve Mele, Gerald Phelan and James Evans, all of Quincy.

QJC plays all home games at the Vo-Tech gym and admission to the game is free.

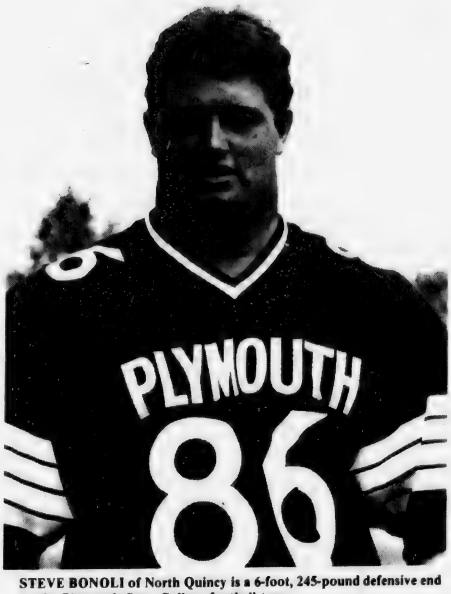

STEVE BONOLI of North Quincy is a 6-foot, 245-pound defensive end on the Plymouth State College football team.

● Girls X-Country

North Girls Defeat Milton

The North Quincy girls' cross country team shut out Milton, 15-40, last week to improve its record to 7-2-1.

Mary Crehan was the winner in 16:23, followed by teammates Sheila Barrett, Robyn O'Donnell, Deirdre Donovan and Deidre Corrigan. North's Amanda Mujica finished 10th.

The North boys continued to find the going rough and lost to Milton, 24-33, to drop their record to 2-7.

Gary Morin once again was the Raider's first finisher in fourth place and Rich O'Brien again was next in fifth place. North's Paul Dindy was eighth, Bob Morin ninth and Araf Scahabaddiu 10th.

The North boys earlier had bowed to Brookline, 15-55, with Morin placing sixth and O'Brien seventh.

The North teams will face Quincy next Tuesday and both teams will run in the state meet Nov. 8 at Franklin Park and in the Surburban League meet Nov. 11 at Blue Hills Regional.

Budo Wins 6 First Place Awards

The Budo Academy took the lion's share of the prizes, including first place in six of the 16 classifications, last Saturday in the fifth annual Budo Academy Invitational at the Salvation Army Field House in Quincy.

There was competition in all age classes and belt ranks with teams from Massachusetts, Maine and Rhode Island competing for AAU awards.

Budo's instructors, Marcus Darr and Bob Barra, were pleased with the success of the Quincy club and particularly with the performance of Marianne Derbyshire, who not only won the junior girls' division, but took first in the senior women/light category.

First place awards also went to Quincy residents Judy Mays, senior women/heavy; Tom McNaught; senior men's white/heavy; and Chris Coughlin, 93-102 pound. Also, Kingston's Sean McNeil won the 57-68 pound class.

Other members of the Quincy team receiving awards were Erin McNaught, second girls; Keith McNaught, second, 40-49; Sean Derbyshire, second, 57-68; Jim Costillo and Jackie McNeil, second and third, 85-92, and Billy McNeil, second, (93-102).

Save Gas and Money ... shop locally.

Giordani Brothers Shine At New Haven

Mark and Jeff Giordani, former Quincy High standouts, are having another banner season for the University of New Haven football team, which last week improved its record to 4-2-1 with a 32-0 romp over Curry.

Last year the Quincy brothers had great success as Mark was one of the team's top scorers and ground gainers and Jeff led the club in punt and kickoff returns.

This fall Mark is again one of the top ground gainers and two weeks ago in a 23-17 win over Nichols, he rushed for a school record 146 yards on 19 carries and had three runs of 20 yards or longer and six over 10 yards. He also scored the winning touchdown. Giordani's yardage total broke the record of 143 set in New Haven's opener against Framingham State by Tony Major.

Giordani has scored four touchdowns, two on rushes and two on passes and going into the Curry game he had gained 234 yards.

Jeff again is leading the team in kickoff returns and is among the leaders in punt returns.

A newcomer, freshman Leo Graham, former North Quincy star, is having an excellent season as a defensive back.

Saturday Morning Gym Programs Resume Nov. 8

Saturday morning gym programs for elementary, junior high and senior high boys will resume Nov. 8 at 11 schools, announces Charles Alongi, city recreation director.

The programs offer basketball, hockey, bombardment and other games. Programs will be held at the Atherton Hough, Beechwood Knoll, Broad Meadows, Central, Merrymount, Montclair, Quincy Point, Snug Harbor, Sterling, Wollaston and Atlantic schools.

The weekly schedule at all 11 schools is: elementary school boys, 8 to 9:30 a.m.; junior high boys, 9:30 to 11 a.m. and senior high boys, 11 a.m. to 1 p.m.

SPORTS FANS!

I BET YOU DIDN'T KNOW

Brought To You
By ROBERT COLMAN

Here's the story of one of the most unusual games ever played in the National Football League . . . The Cleveland Browns of 1950 were ridiculed by some NFL teams for passing too much, so Cleveland coach Paul Brown decided to show the world he could win without passing at all . . . In a game on Dec. 3, 1950 against Philadelphia, with first place at stake, the Browns played the whole game without ever throwing a pass -- and they won 13-7 . . . There's never been an NFL game since then when a team went through an entire game without throwing a pass.

• • •

How many points can a team score and still lose a football game? . . . Davidson College scored 55 points against Furman on Nov. 3, 1979 but lost the game 63-55 -- and that's the record for most points ever scored by a losing team in college football history.

• • •

What was the LONGEST game ever played in the history of college or pro football? . . . It happened Christmas Day, 1971, in a National Football League playoff game between Miami and Kansas City . . . Before the tie score was broken and Miami won, the game went midway into the SIXTH QUARTER, to set the all-time record.

• • •

I bet you didn't know . . . that COLMAN'S has the largest selection of ski needs in the area. Equipment, clothing and accessories. And . . . they are at COLMAN'S usual money saving prices!

COLMAN'S SPORTING GOODS
1630 Hancock St.

Quincy Sun
NEWSCARRIERS
Wanted

Call 471-3100
or Apply In Person

The Quincy Sun
1372 Hancock Street
Quincy Square

SPECIAL
We Check Your
FRONT END
SPRINGS
SHOCKS
ALL FOR A $2.00 CHARGE
No Obligation while you wait
WOODWARDS INC.
111 McGrath Highway
Quincy

Quincy 27, New Bedford 14

Presidents Ready For Weymouth North

Maybe Quincy's football team should play all its games at night.

In their first five games this season the Presidents scored only 34 points in compiling a 1-3-1 record.

Last Friday they played their first night game at New Bedford and nearly equaled their scoring total of the first five games by handing the Whalers a 27-14 defeat.

Saturday Quincy hopes to make it two in a row when it hosts Weymouth North in a 2 p.m. game at Veterans Memorial Stadium. The starting has been moved up to 2 because of college entrance exams in the morning. Weymouth has only a 1-5 record this fall.

"We put everything together at New Bedford and the boys did a fine job both ways," Coach Tom Fitzgerald said. "I wasn't sure just how we would react in our first night gme. New Bedford plays most of its games under the lights but we finally came out at the start and took charge and gained a lot of confidence.

"I was pleased with the large crowd of Quincy fans at the game.

QUINCY SEASON'S SCORING

	TD	PAT	Pts.
Abboud	3	0	18
Pettinelli	2	5	17
Iodice	2	0	12
Burke	1	0	6
Flynn	1	0	6
Martin	0	1	1
Spencer	0	1	1

We had more at New Bedford than we have at most of our home games. I think playing at night would be the answer to our attendance problems. There was no trouble at New Bedford and other teams in that area also play at night."

The victory could prove costly to the Presidents as they lost starting quarterback Ron Pettinelli with a fractured wrist. He will be lost for an indefinite period and Fitzgerald will now have to find someone to back up Sean Martin, who will take over at quarterback.

"Our offense clicked well (239 yards on the ground and 50 passing) with Mike Abboud (118 yards and two touchdowns), Ed Iodice and Paul Flynn running well and Pettinelli and Martin doing well at quarterback," Fitzgerald said. "And the offensive line was tremendous."

Capt. Fran Duggan, Chris Chevalier, John Varrasso, Scott Anson, Sean Burke, John Taglieri and Ed Mackey stood out on offense. Mackey, who hadn't practiced all week turned in his usual brilliant two-way performance.

Among those who stood out on defense were Mike Nevins, Anson, Chevalier, Mackey, Steve Remillard, Walt Kilgallon, Ken Gustin, Steve Goguen and sophomore Jamie Gravelse.

Quincy's secondary was again outstanding and had two more pass interceptions.

Quincy took the lead less than a minute into the game after recovering a fumble on the New Bedford 23, Pettinelli scored from the one.

Iodice sparked a 62-yard scoring drive in the second period with a 33-yard run to the three. Two plays later Flynn scored from the one and Pettinelli rushed for the two points.

The presidents increased their lead to 21-0 in the third period when they drove 65 yards in six plays and Abboud raced 34 yards for the touchdown. Steve Spencer kicked the extra point.

New Bedford turned a break into its first touchdown early in the final period. Pinned back deep in their own territory, the Whalers fumbled and Quincy's Taglieri apparently recovered in the end zone, but a quick whistle enabled NB to retain possession and on the next play Gary Benoit galloped 97 yards for a touchdown.

Quincy made it 27-6 when Martin, replacing the injured Pettinelli, ran twice for 26 yards and Abboud finished off the Presidents' scoring from the one.

New Bedford added a touchdown with 16 seconds left and the Quincy subs playing, driving 55 yards with Benoit scoring from the one.

Quincy had 239 yards on the ground to 110 for New Bedford, picked up 56 yards on passes while the Whalers had 98 yards through the air. Quincy had 13 first downs to nine for New Bedford.

--TOM SULLIVAN

Quincy - Weymouth N. Game On WJDA

Station WJDA will carry a play-by-play account of Saturday's Quincy-Weymouth North game at Veterans Memorial Stadium.

Game time is 2 p.m. with Charlie Ross and Roy Lind going on the air at 1:55.

The station also will bring in reports of the Braintree at Needham game.

Sunday WJDA will do the play-by-play of Pope John at Abp. Williams and will bring in reports of North Quincy at Brookline.

COLMAN'S SPORTING GOODS
FOOT WEAR SALE
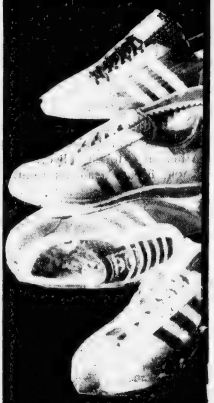
• Famous Names
• Lowest Prices
• Men Women Children
• All Sports

COLMAN'S SPORTING GOODS
1630 HANCOCK ST QUINCY
SALE
TUUK BLADE Skates $54.95 up

Bauer

Save on all HOCKEY NEEDS
• Shoulder Pads
• Shin Guards
• Elbow Pads
• Gloves • Helmets
Famous Brands
Lowest Prices
HUNTING EQUIPMENT HEADQUARTERS
• Shotguns • Pistols
• Clothing • Rifles
• Accessories • Ammo
COLMAN'S
1630 HANCOCK STREET
FREE STORESIDE PARKING

COLMAN'S SPORTING GOODS
SALE

SWEATERS
Susan Bristol-Deans
All Styles Colors Cardigans Pullovers $29
WITH THIS AD - NO EXTRA CHARGE FOR YOUR INITIALS MONOGRAMMED ON ANY SWEATER PURCHASED
Levi's Lee JEANS
Slight Irreg. $11.95

Corduroys Levi & Lee
Wide Wale Cord Pants
All Colors- Lady Thompson
Men's & Women's Dress & Sport SHIRTS
Sero - Levi and Thompson

SKI WEAR
Latest Colors, Fashions
Unbelieveable Savings
Up to 80% OFF
on Last Years Skiwear

● *Soccer*

North Loses 2 More Close Games

The North Quincy boys' soccer team continued its frustrating habit of losing close games last week when it dropped a 3-2 decision to Brockton and a 4-3 verdict to Weymouth North.

North had a strong game against Brockton's perennial Suburban League powerhouse, with the exception of the first 10 minutes when Brockton popped in two quick goals, both by the Boxers' outstanding wing, Jack Xavier. North refused to buckle under the pressure and sophomore Mike Bourikas drilled a 35-yard shot over the Brockton goalie with sophomore Peter McGillicuddy assisting.

Down, 2-1, at the half, the Raiders outplayed Brockton but could not get the tying goal. With three minutes left Brockton scored the game winner but again North roared back and, with 15 seconds left, a strong cross by McGillicuddy to Steve Cahill resulted in a goal by Steve Sacchetti, as Cahill got the assist. Earlier North had missed great opportunities to score by Lester Gerry and Bourikas.

North played well again later in the week against Weymouth North, which has only two defeats.

The Raiders had early chances to score as Paul Donovan sent a beautiful cross to McGillicuddy, who missed connections. North's outstanding goalie, Pat Mallory, was making several diving saves to keep Weymouth off the board.

The Raiders took a 1-0 lead in the second quarter as Danny Marsters, starting his first game at halfback since being called up from the junior varsity, scored on a perfect left-footed shot from 10 yards out. Chris Dunn had crossed the ball to Steve Dodd, who got the ball to Marsters. The Maroons came back, however, to tie the score just before halftime.

Weymouth took a 2-1 lead in the third quarter but North came back with Rich Palma driving a 30-yard low, hard shot that the Weymouth goalie couldn't control and Mike Bourikas took the rebound and scored his fifth goal in five games.

Weymouth struck twice in the final quarter and North came back to score with three minutes left as DiCarli scored his first goal of the year on a 45-yard kick.

North finishes its season today (Thursday) with a game at Waltham at 3 o'clock. CCL

Men's Basketball Program Starts Nov. 3

The Recreation Department's fall and winter schedule of men's basketball begins Nov. 3.

The program, open to all Quincy residents 18 and over, will be held at the following times and locations:

Atlantic Junior High, Mondays, 6:30 to 9:30 p.m.; Broad Meadows Junior High, Thursdays, 6:30 to 9:30 p.m.; Central Junior High, Saturdays, 1 to 3 p.m. and Sterling Junior High, Saturdays, 1 to 3 p.m.

OVERSTOCKED

Come See Us At Our New Location

Help Us Lower Our Inventory

America's Finest 100% Wool Melton Girl's Sailor Collar Jackets

School Groups: Quincy High Braintree High Scituate High and Others

Size 8 thru 20

BLUE & WHITE ONLY!
NOW THROUGH THANKSGIVING

List Price $65.95 $45.00

PLUS Name Embroidered FREE!

EXPERTLY EMBROIDERED ON OUR OWN PREMISES

The Personalized Gift Center of the South Shore

Serving the Community for Over 30 Years.

A.E. GOODHUE COMPANY

13 SCHOOL ST., QUINCY
Telephone 472-3090

● *Junior High Football*

Central Downs North, Sterling

By PETE ZOIA

Central's ninth grade football team defeated North, 26-12, and Sterling, 20-14, last week to improve its Junior High League-leading record to 6-1.

The North game saw Central march 48 yards to a score in the second quarter. The accurate arm of Nunzio Carbone prevailed as he connected on passes of 24, 11, and 12 yards, the 12 yarder being a touchdown pass to Vic DiGravio standing in the end zone.

After an exchange of downs, Carbone fed the ball to Bill Fahey, who ran for 12 and seven yards to the North six, and then Carbone threw to Mark Valpando for a TD. Jack Bolster pulled in the conversion pass from Carbone to make it Central, 14-0.

North responded with a score as John Comeau teamed up with Jim Kennedy for a successful 23 yard reception, and as the half ended, Central led, 14-6.

Penalties ruined the North chances in the third frame. Signal caller Comeau passed to Joe Callahan for nine, and to Brian Ellis for 22 more, only to have penalties stop the drive on the Central 27.

Midway into the fourth quarter, Valpando intercepted a North pass and ran it back 48 yards for a touchdown. Another North errant pass was returned for a 38-yard score shortly after by Fahey. Both conversion tries were stopped by North.

North didn't quit as it paraded 58 yards to a score, Comeau firing to Nick Gelsomini from the Central 23.

Although winless, the North team has improved week to week and could surprise some team and be a spoiler.

Central took Sterling in tow, scoring all of its 20 points in the second quarter. Carbone paired up with Bolster for two touchdowns via the air, one for 10 yards, the other for 21. Fahey concluded with a 31 yard TD run. Paul Ryan took a hand off for the two points.

Sterling scored one touchdown in each of the last two periods on a dive from the three-yard line and a 21-yard run.

Broad Meadows got its third win against one loss, defeating Point, 28-22. Point jumped out to a two-touchdown lead in the first quarter due to a poor kick and a fumbled BM kickoff. Kevin Cabezas passed to Dan Curtin for 21 yards for the first score. A Cabezas to Gerry Britt toss netted the two points. Again in the first quarter, Cabezas hit Curtin for a 19-yard pass to the three and then Cabezas teamed with Britt for a three-yard throw for the second TD.

Broad Meadows struck back with two scores in the second period. After an interception on the Point 45, Tony Cascarano passed to Bill Gardiner for 12 yards, another to Mike Notarangelo to the 13, Notarangelo carried to the five and then took it in from there. Gardiner bucked over for the two points.

A flea-flicker pass play saw Notarangelo completing a 43-yard play for the score.

Broad Meadows forged into the lead in the third quarter when Greg Keefe smashed over from one yard out. Cascarano found Ed Boyle in the end zone for the two points to make it BM 22-14.

Cascarano recovered a Point bobble on his 38 and BM was on the TD route again. Notarangelo picked up 19 yards, and then Cascarano crossed up the Pointers by lateraling across to his far right to Keefe, who proceeded to throw a perfect strike deep to Boyle for a well executed 34-yard score.

The Larry Keough-coached Point Green Machine retaliated with the concluding score of the game. An interference call against Broad Meadows put the ball on its five from where Cabezas bulled over on two smashes. Britt added the final two points as the game ended.

The Atlantic eighth grade team remained undefeated, blanking Central, 20-0. At the start of the second period Atlantic recovered a Central fumble on the Central 16. Quarterback Dave Zuroms quickly took charge and zipped a 28-yard pass to Larry Nialetz for the winners' first touchdown. Mike Sullivan made it 8-0 by running in for two more.

The second score stemmed from Atlantic holding Central on downs on its 18. Joe Bangs carried to the six, but Central threw them back to the 15 as the third quarter ended.

Halfback Steve Kelly displayed some of the best running of the season, repeatedly twisting and turning his way to the Central 15 at the start of the final quarter. Zuroms then passed to Bangs for another Atlantic score.

The final touchdown was set up by Bangs intercepting a heave on Central's 37, whereupon Zuroms passed to Kelly for a 15-yard gain to the 22. Zuroms then went back to pass, found his receivers covered and took off on a beautiful piece of broken field running, not stopping until he reached the end zone.

The hard running of Kelly, Bangs and Zuroms along with a strong passing game was the primary factor in this win. The entire defensive unit was outstanding throughout the afternoon.

The Sterling-Central eighth grade game was won by Sterling, 16-0. Mike Dracchio ran it in from the 15 and Gerry Frazier scored the other TD on a three-yarder. The two points were added by Darryl Tucker. The hard charging Sterling linemen trapped a Central back in the end zone for a safety.

● *Youth Football*

Doherty Scores 3 TDs As Sailors Sink Elks

Bill Doherty scored three touchdowns to lead the Sailors to a 26-0 victory over the Elks Sunday in the Quincy Youth Football League.

Timmy McDonough scored the other touchdown.

Sailors coach Jack Burke had good words for his entire line, which was outstanding.

The Manets and Panthers battled to a 6-6 tie, with the Manets scoring first on a 60-yard pass play from Bob Carty to Bill Canneen.

Chris Shaughnessy scored from the three to tie it for the Panthers.

The Panthers' coaches praised Joe Newman, Richie Pettinelli, Kevin Cameron and Dave Britt for their performances, while Carty, Cannen, Mark Cohen, Bill Burkhead, Chris Doyle and John Palmer were outstanding for the Manets.

Stay Alive!

By Jack Silverstein

IF ATTACKED BY A DOG

If you're confronted by a snarling dog and can't bluff him out of attacking (see last week's column), here's some armchair advice by experts.

Prepare for the attack. Cross your arms, gripping your elbows firmly. When the animal leaps, try to knock it off balance by giving it an uppercut with your arms. Since its legs are off the ground, making its balance precarious, it usually can be thrown (hopefully).

But if the animal's lunging attack bowls you over, stop fighting. Fold your arms over your face and lie perfectly still. Amazingly, your savage attacker will probably lose interest and stalk away. (A little dog when menaced by a bigger one employs this tactic. It surrenders, lies down, and its attacker walks away.) Let me know how it works out.

* * *

This information has been brought to you as a public service by NABORHOOD PHARMACY, 406 Hancock St., No. Quincy.

OUR SERVICES INCLUDE:
Charge accounts,
Family prescription records,
Year end tax records,
Delivery service,
Insurance receipts,
Hospital supplies for sale or rent,
Open 7 days a week, 8 - 10.
Phone: 328-3426

Siobhan Sheils In Hotshot Finals

Siobhan Sheils of 4 Hillsboro St., Quincy, one of several Quincy Recreations entrants in the fourth annual Boston Celtics Pepsi cola/NBA Hotshot area playoffs, placed fourth in 9-12 girls class at Madison Park High School and qualified for the finals at Boston Garden in December.

NEWSCARRIERS WANTED
Here's a chance to earn extra money by building a Quincy Sun home delivery route.
Telephone: 471-3100

Bowling

Hillshire Takes Early Lead

Hillshire Farms took four points from the Sen. Paul Harold Club last week to take first place as the Quincy Bowling Little Loop opened its 27th season.

Other opening day scores: Hennessy Plumbing Supply 3, Joseph Brett Club 1; Local 1451 3, Atlantic Fuel 1; Bryan Post VFW 3, Atty. George Burke Club 1; Montclair Men's Club 3, Quincy Elks 1; Dick Morrissey Club 3, James McIntyre Club 1; Wollaston Bowladrome 3, Quincy Sun 1.

Jay Dolan and Bob Leonard rolled the high single of 125 and Dolan had the high three of 339. Local 1451 had the high team single of 375 and Hennessy had the high team three of 1029.

The Top Ten: Dolan, 113.0; Paul Leonard, 101.3; Steve Turner, 101.0; Bob Leonard, 100.3; Dick Durham, 98.3; Dan Batts, 97.6; Joe Grimaldi, 97.3; Scott Orrock, 94.6; Chris Connolly, 94.3; Frank Seymour, 92.3.

Sen. Harold and former State Rep. Brett, both team sponsors, rolled the first balls to open the season.

Boys 11 through 16 can still join by calling President Joe Gildea at 328-5525 or treasurer Stan Kovalski at 479-5263.

THE LITTLE LOOP opened its 27th season at the Quincy Shore Bowladrome recently with ceremonial "first balls" tossed by former Representative and Councillor Joe Brett (right) and Sen. Paul Harold (throwing ball). Both Brett and Harold sponsor teams in the league.

(Quincy Sun Photo by Steve Grochowski)

Corner Stone Holds Merchants League Lead

Corner Stone leads the Quincy Merchants Bowling League with a 34-8 record, followed by South Shore Vending, Pagnani's Gulf and Matt's Villa with 26-16 records.

The rest of the standings: South Shore Auto Spring, 24-18; Copeland Package Store, 22-20; T-Shirt Factory, 20-22; Wells Grille, 20-22; Yellow Cab, 20-22; Merrymount Alleys, 18-24; Purity Supreme, 8-34, and A&T Movers, 8-34.

Dave Beagan rolled the weekly high single of 143 and the high three of 371. Mike Maskall had a 131 single and Dave Bates 130. Don Stetler rolled a 364 three and Joe Tortorella 345.

Corner Stone rolled the weekly high team single of 462 and the high three of 1362. T-Shirt Factory had a 455 single and Wells Grille 445. T-Shirt Factory had a 13-4 three and Copeland a 1291.

Bob Cabral rolled 29 pins over his average and Dick Burton and Frank Perfetuo both 28 over.

The Top Ten: Bob Donahue, 119; Bob McDonough, 115; Mike McNally, 114; Charles Smith, 114; Laurie Eklund, 113; Ken Hanson, 112; Bill Regan, 112; John Wainwright, 112; Joe Avitable, 110; Wayne Smith, 110.

Marie, Milan Nestor High Rollers For Alley Kats

Marie Nestor rolled the weekly high three of 307 and Milan Nestor had the high single of 108 in the Alley Kats Bowling League.

Sharon Cobban's team had both the high team single of 467 and high three of 1373.

Marie Nestor has the season's high three of 338, followed by Sarah Cobban, 337; Milan Nestor, 336; Carol Miele, 329; Pat McLean, 319; Barbara Tabak, 318; Joan Prezioso, 317; Janice Hutchins, 314; Ruth Doherty, 311, and Sharon Cobban, 307.

Milan Nestor has the season's high single of 136, followed by Tabak, 131; McLean, 130; Sarah Cobban, 125; Karen DiCarlo, 123; Prezioso, 121; Mal Danesco, 120; Ellen Garofalo, 119; Hutchins, 117, and Miele, 115.

Milan Nestor leads the league in spares with 40, followed by Sarah Cobban, 39; Prezioso, 38; Hutchins, 36; Marie Nestor, 33; Tabak 33, Sharon Cobban, 29; Carol Campbell, 27; Miele, 26, and Joan smith, 26.

Marie Nestor and Milan Nestor are tied for most strikes with seven, Ruth Widman and Jane Wilson have five each and Sarah Cobban, Garofalo and Prezioso four each.

The team standings: Milan Nestor, 38-18; Sarah Cobban, 32-24; Marie Nestor, 28-28; Garofalo, 28-28; Widman, 28-28, and Sharon Cobban, 14-42.

The Top Ten: Milan Nestor, 102.1; Sarah Cobban, 99.8; Marie Nestor, 99.2; Prezioso, 98.7; DiCarlo, 97.2; Hutchins, 96.2; Sharon Cobban, 95.5; Garofalo, 94.4; Widman, 93.8, and Doherty, 93.7.

Donelin Team On Top In Koch Women's League

Kay Donelin has moved her team into first place in the Koch Club Women's Bowling League with a record of 20 wins and 4 losses.

Claire Fitch and her teammates dropped into a second place tie with the Susan Batts unit, each with 16-8 records. Charlotte Josephs follows with 14-10, Ellen McAdam, 10-14, Barbara Lombardi, 8-16, Barbara Donelin, 7-16 and Maureen Robertson, 5-19.

Debra Koch leads the league with a 94.8 while others in the top 10 are: Edie Maher, 93.1, Pat Murphy, 92.4, Adele Foley, 91.7, Maureen Robertson, 91.4, Gerry Cavicchi, 91.3, Susan Batts, 90.7, Claire Fitch, 90.4, Barbara Donelin, 90.1 and Ellen McAdam, 90.

Gerry Cavicci has the top three-string of 321 and Lorraine Ryan the high single string of 125. Barbara Donelin leads with the most number of spares at 30.

The Susan Batts team has the high three string total of 1328 and best team single of 467.

There are openings in the league for regular and spare bowlers and women are welcome to join.

Women interested may attend any of the competitions held Thursdays at 8:30 p.m. at the Merrymount Daylight Alleys, Broad St., Quincy.

Monti's 108.8 Paces Koch Men's League

Tony Monti is leading the Koch Club Men's Bowling League with a 108.8 average, a percentage point ahead of Mike Shields with 108.7.

Others in the top 10 include: Peter Alibrandi, 107.5, his son, Tony Alibrandi 106.3, John O'Malley, 104.1, Frank Hoffman, 103.1, Dick Koch, Jr., 101.8, Joe Keenan, 101.4, and Mike Doyle, Paul Koch and Bill Connelly are tied fighting for the ninth and tenth spots, each with a mark of 100.7.

Mike Shields topped the weekly "325 Club" bowling a 345 while Tony Monti scored 338 and Dick Koch, Jr., 326.

Peter Alibrandi has the high three string total of 363 while Bill Connelly has the top single string of 143.

Joe Keenan's team holds a comfortable lead in the team standings with 27 wins and 5 losses and is followed by Al Mancuso, 19-13, Paul Koch, 18-14, Mike Shields, 16-16, Mike Doyle, 16-16, Steve Palumbo, 13-19, Jim Moody, 11-21 and Tony Alibrandi, 8-24.

The Paul Koch team has the high three string total of 1510 and high single string of 534.

A few openings are available on permanent teams and men are welcome and invited to join the league as regular or spare bowlers. The league meets Tuesdays at 7:00 p.m. at the Wollaston Boulevard Bowladrome, Quincy Shore Drive.

More Bowling
Page 32

U.S. Naval Sea and League Cadet Corps
MEMBERSHIP DRIVE

The Quincy and Adams divisions are looking for new members. Located at the Naval Reserve Center, 85 Sea St., Quincy, (Lower Deck).

*The program offers training in Seamanship Leadership; Naval Traditions and Customs as well as other Military and Professional subjects.
*The program holds no military obligations, but training completed will be credited if you decide to enter the service.
*The Naval Sea Cadets is open to boys & girls between the ages of 14-17.
*The Navy League Cadet is open to boys between the ages of 11-13.

For further information come to the above address, any Friday night betw 7 & 10 p.m.

CHOOSE YOUR SAVINGS **Menard** THE CHOICE IS YOURS

Brand New
1980 MALIBU
2 dr. Sport Coupe
=0N284
$130.34 per month
Cash price $5288, $688 down cash or trade, amount financed $4600 for 48 months, finance charge $1652.32, total payments $6250.32, a.p.r. 15.99% with approved credit, monthly payments $130.34

BRAND NEW
1981 CHEVETTE
Scooter
=IN4
$130.34 per month
Cash price $5288, $688 down cash or trade, amount financed $4600 for 48 months, finance charge $1652.32, total payments $6256.32, a.p.r. 15.99% with approved credit, monthly payments $130.34

SENSATIONAL USED CAR VALUES

1976 GRANADA $2988 =91719A	1980 CITATION $5988 =P1369	1977 MONZA 2+2 $3788 =P1419
1978 OMNI WAGON $3888 =0N524A	1978 GRAND PRIX $4988 =P1441	1977 CUTLASS $AVE =P523
1979 MONTE CARLO $6388 =P1447	1978 CAPRICE $AVE =P525	1977 COUGAR XR7 $3988 =P524
1979 CHEVETTE $4388 =0N419A	1978 NOVA $4288 =P1420	1973 DUSTER $1888 =0N302A
1979 TRANS AM $6488 =1N5A	1978 CHEVETTE $2988 =1N36A	1975 MONZA COUPE $2488 =P1428

Menard SALES CHEVROLET SERVICE
133 HANCOCK ST., NO. QUINCY 328-9400
Near the new MBTA Station in No. Quincy

● *Mite-Squirt House*

Harold Club, Balducci In Opening Victories

The Mite-Squirt House League opened last week with Harold Club defeating BoCar, 6-3.

Brian Zimmerman had two goals and Steve Connolly, Bob Carroll, Richie McDonald and Mike Baylis one each. McDonald had two assists and Connelly and Carroll one each. For BoCar Bill Frazier, Mike Witham and Nogler had the goals and Mike Galvin, Greg Hohman, Nogler and Tommy Morrell had assists.

Teachers edged Feeney's, 6-5, on goals by Tony Spinelli, Bob Moriarty, Dave Santosuosso, Mike Hughes and Bill Dineen. Mark O'Brien and Mark Cafano had two assists apiece and Jeff Freeman and Jerry Burm one each. Mark Rudinski had two Feeney goals and Joey Fasano, Bob Thomas and Matt Smith one each. Fasano had two assists and Tim Collins, Smith and Rudinski one each.

Balducci's blanked Lydon Russell, 4-0, with Jamie Tapper, Keven Daley, Joe Jackson and Kelly Brooks scoring the goals and Charlie Quigley, Jeff Hemphill, Sean Capplis, Doug Johnson and Tapper have assists.

● *Bantam House*

Sun, D & H Tied For Top

The Quincy Sun and Doran & Horrigan are tied for the Bantam House League lead with 2-0 records.

The Sun defeated Baskin Robbins, 4-3, with Bob Foreman, John Gleba and Jan Savage scoring for Baskin and Gleba, Gerry Martin, Jon Sheehan, Brian Wilk and Glen Hermanson having assists.

Doran topped McGinn, 5-2, on goals by Pat Duffy, Jim Burgess, Rich Fitzpatrick, Kevin Zanardelli and Tim Reardon. Mike Doyle had two assists and Mike Miller, Burgess and A.J. Pugliese one each.

Johnson Motors defeated Burgin Platner, 4-2, with Dan Kelly, Ed boyle, Ed McArdle and Jeff Murphy scoring the goals. Tom Ryan and two assists and Boyle, Joe Mastrioanni and Bill Hughes one each. Kevin Jay and Robbie Reidy scored for Burgin with assist for Marc Abboud.

● *PeeWee House*

Bersani, Keohane's In First Place

Bersani Brothers and Keohane's are leading the Pee Wee House League with 2-0 records after last week's games.

Keohane's edged Dee Dee's, 1-0, on Paul Lally's goal. Bill Lynch and Mike Layden assisted.

Bersani also edged Boston Gear, 1-0, with Steve Constas scoring the goal and John O'Connell assisting. Dan Hurley, Bob Ellis, Chris O'Connor, Bob Keddy and Jim Cahill played well for Bersani.

Mug 'n' Muffin defeated UCT, 7-0, with Matt Ostiguy, Greg Chambers and Mike Barron scoring two goals each and Paul Lester one. Chris Holland had two assists and Nicky Cangemi and Chambers one each.

Save on Fuel!

CALL MARTIN

KING of ECONOMY

•Hot Water problems?

•Heating problems?

•Fuel cost too high?

If you have any problems in heating or hot water call E.J. Martin for a solution. We specialize in gas heating and hot water.

Lic. #6741 Lic. #M-20

A.O. Smith | BURNHAM AMERICA

Edward J. Martin & Sons Plumbing & Heating Co.

76 Russell St., N. Quincy

328-4998 328-1163

25 Years of Experience

N.Q. Kickers Soccer League

Quincy Edges Parker 1-0, Blanks Beechwood, 3-0

Quincy School edged Parker, 1-0, in a battle of the unbeaten in the North Quincy Kickers Soccer League.

Nick Cangemi slipped one past parker goalkeeper Teddy Stevenson with just seven minutes left in the game to move Quincy into first place. Parker missed several excellent scoring chances in the final minutes as shots by Brian Durgin, John Mooney and Mark Gilooly just missed. Warren Palmer, Quincy's goalie, was outstanding as was Tommy Tagen. For Parker Tommy Burke and Paul Simmone played well.

Quincy also defeated Beechwood Knoll, 3-0, on goals by Danny Hobin, Mike Benson and Cangemi. Palmer, who has allowed only three goals, again got the shutout. Mike Kevin Caldwell and Bobby Callahan played well for Beechwood.

Parker bounced back to edge Furnace Brook, 3-2, as Brian Durgin scored an unassisted goal early, Brian Keenan scored on a penalty shot and Durgin scored the game winner with Paul Hannon assisting. Also playing well for Parker were Eddie Walty and Henry Seto. Furnace Brook almost tied it but its comeback attempt just fell short. Paul Sullivan scored unassisted and Jimmy Kilcommons scored with Billy Palmer assisting. Matt Wilson played well on defense for Furnace Brook.

Mass. Fields moved into third place by tying Montclair, 1-1. Mass Fields' Tommy Reilly scored on a penalty shot and, with 40 seconds left in the game, Bobby O'Donnell scored for Montclair. Chris Higgins and John Rodophele played well for Montclair and Robert Hubbard, Brian Callow and Billy Moriarty excelled for Mass. Fields.

Mass. Fields also blasted Squantum, 7-0, as Donald Greene scored three goals, two unassisted and one with an assist for Reilly. Randy Rapaljo, Paul Adams, Lance Panaro and Robby Dever also scored and Adams, Callow and Mike Walsh had assists. Paul Meehan had the shutout. Dave Hutchins, Billy Wysocki and Chris Chansky all played well for Squantum.

Montclair topped Wollaston, 2-0, for its first win as Timmy Baker scored both goals. Billy Murphy and goalie Tim Kelly were outstanding for Montclair, while Jimmy DiCarli played well in goal for Wollaston and Darien Litif also starred.

Beechwood Knoll blanked Furnace Brook, 2-0, for its first win as Tricia Koski and Kevin Caldwell had the goals and goalie Jimmy Phelan earned the shutout. Howard Gordon and Steve Shoap stood out for Furnace Brook.

● *Midget House*

Caddy In Lead

Caddy Marine leads the Midget House League with a 3-1 record and Suburban Disposal and Police Cubs are tied for second with 2-2 marks.

Fire Dept. upset the Marines, 7-0, with Steve Dennelsbeck having a hat trick, Steve DeLuca two goals and John Grenier and Frank Griffin one each. Bill O'Brien, Vin Whelan, Dennelsbeck, John Burm, Bill Campbell and Paul Reinhardt had assists.

Police topped Suburban, 6-4, with Joe Livingstone having two goals and Bill Nee and Bob Livingstone one each for Suburban. Bob Thomas, Dennis Croke, Joe Livingstone and Bill Bomar had assists.

Pee Wee B's Bomb Randolph

Quincy's Pee Wee B team bombed Randolph, 14-0, for its sixth straight South Shore Conference victory.

Mark Zimmerman had five goals, Billy Murphy four, Mike Benson two, John O'Connell two and Billy Roche one. Peter Schuerch had four assists, Paul Connelly and Bobby Salton three each, Roche and David Kraunelis two each and O'Connell, Matt Furtado, Peter Schofield and Benson one apiece.

In earlier games the Pee Wee B's had defeated Weymouth, 4-1; Brockton, 1-0; Braintree, 8-1, Hyde Park, 7-1, and Scituate, 6-0.

Kyle Robertson and Joe Straughn have been outstanding in goal, allowing three goals in six games.

Mite A's Roll

Quincy's Mite A team kept rolling in the South Shore Conference with a 9-2 win over Braintree.

Brian Zimmerman and Kevin Daly had two goals apiece and Tony Spinelli, Michael Hughes, Michael Baylis, Matt Smith and Richie MacDonald one each. Tim Collins, Daly, Joe Fasano, Kenny Stackywicz and Smith had two assists each.

The Mite A's earlier had defeated Randolph, 7-0; Weymouth, 9-0, and Neponset, 19-0.

Aldoupolis' Team Leading Socialites League

Frank Aldoupolis' team leads the Socialites Mixed Doubles Bowling League with a 21-3 record, followed by Tony Grazioso's team with a 17-7 mark.

The rest of the standings: Nick Lategola, 16-8; Walter Donahue, 14-10; Ray Dunn, 13-11; Ed McCallum, 12-12; Ricky Palumbo, 10-14; John Marella, 10-14; Lou Faiella, 10-14; Sonny DiNardo, 8-16; Ray Tombari, 8-16, and Rick Paulsen, 5-19.

Faiella rolled the high single of 138 and Donahue had 131. Nora Dunn had the women's high single of 121 and Anna DiNardo rolled 115.

Donahue rolled the high three of 372 and Faiella had 339. Sue DelGreco had the women's high three of 314 and DiNardo rolled 306.

Aldoupolis' team had the high team single of 512 and the high three of 1450. DiNardo's team had a 505 single and a 1428 three.

The men's Top Ten: DiNardo, 110.0; Faiella, 108.8; Donahue, 108.1; McCallum, 103.6; Palumbo, 102.4; Aldoupolis, 99.7; Tombari, 99.7; Grazioso, 98.6; Marella, 96.0; Jim DeCristofaro, 95.0.

The women's Top Ten: Nora Dunn, 95.4; Claire Harrington, 92.8; Mary Venditelli, 91.8; Carol DelGreco, 88.7; Sue DelGreco, 88.3; Barbara Aldoupolis, 88.0; Monica McCallum, 87.8; Carmella Tombari, 87.5; Anna DiNardo, 87.o, and Barbara Grazioso, 86.1.

Death Valley, in southeast California, is 282 feet below sea level - the lowest point in the nation.

Bob Saluti's 110.5 Tops St. John's

Bob Saluti leads the St. John's Holy Name Bowling League with a 110.5 average, followed by Dick Guerriero's 109.1.

The rest of the Top Ten: Jim Mastrantonio, 107.7; Ed Linehan, 103.1; Dick Fettig, 102.5; Vic Solimini, 100.3; Earl Lauretto, 99.1; Jim Connell, 98.8; Tom Darcy, 97.5; and Joe Matarazzo, 97.2.

Guerriero rolled the weekly high single of 132 and Mastrantonio had the high three of 335.

Matarazzo's team had the high team single of 537 and the high three of 1460.

Mastrantonio has the season's high single of 151 and Saluti and Guerriero have 134. Mastrantonio also has the season's high three of 354 and Saluti has 353.

The team standings: Darcy, 16-8; Fettig, 14-10; Guerriero, 14-10; Matarazzo, 12-12; Saluti, 12-12, and Lauretto, 4-20.

Norton Team Pacing Adams Heights League

Bill Norton's team leads the Adams Heights Men's Club Bowling league with a 37-19 record, while Pete Neitz' team and Jack Casey's team are tied for second place with 34-22 marks.

The rest of the standings: Bob Lee, 28-28; Charlie Buckley, 26-30; Frank Anderson, 23-33; Arch Fulton, 22-34, and Donnie Cahoon, 20-36.

Cahoon rolled the weekly high single of 132, Chris Norton had 131 and Neitz 129. Dick Ford had the high three of 349, John Giudici had 341 and Chris Norton 333.

Neitz' team had the high team single of 520, Anderson's team rolled 516 and Bill Norton's team 515. Neitz' team also had high team three of 1516, Anderson had 1490 andCahoon 1485.

The Top Ten: Richie Collins, 116.3; Anderson, 109.9; John Giudici, 109.1; Tom McKinnon, 106.9; Reno Giudici, 106.3; Casey, 105.1; Sal McLeod, 105.0; Chris Norton, 104.9; Lee, 104.8, and Bill Norton, 104.5.

Give Heart Fund
American Heart Association

Alternatives Sought

Rental Fees Halt YMCA Hoop League

The entire schedule of the Quincy YMCA Church Basketball League has been postponed, due to increased school rental fees, according to Director Jim Rendle.

The league council will meet tonight (Thursday) at the Quincy Y, according to Rendle, to discuss "alternatives and solutions" which might save at least part of the nation's oldest and largest church basketball league.

The School Committee last week decided to keep its new $12 per hour rental fees in effect.

"I'm upset that no one even talked to us to try to work out a compromise," said Rendle, after last week's meeting.

"Seven thousand dollars would have saved the league," he said.

But now, as a result of the School Committee's decision to retain its $12 per hour school rental fees, half of the league's 127 teams and 1,300 youths may not be able to participate this winter, Rendle said.

Last year, youth groups like the YMCA league paid the school system $3 per hour rental fees, all other groups $7 per hour. The increas to a flat $12 fee came after the committee cut custodial overtime "for community purposes" out of the budget.

The $12, paid through a revolving fund, would roughly cover the overtime rate for the additional custodian who is assigned to a school when it is rented to an outside group.

The reasoning behind the higher rate, said School Supt. Dr. Lawrence Creedon, is that "the Quincy School Committee should not be charged with underwriting non-public school activities when they are for the betterment of the city as a whole.

"It used to be that it didn't make any difference," Creedon said, "but times have changed."

"We have no right to be good Samaritans with the taxpayers' money," added member Frank Anselmo.

Voting to retain the new $12 rate were committee members Anselmo, Mary Collins, Joan Picard and Patricia Toland. Vice Chairman Christopher Kennedy and John Sullivan argued unsuccessfully for lower rates for the youth groups.

"This is something that the school system has been doing for a long time and people have come to expect it from us," said Kennedy. "I don't think we can turn our back on this and say, 'It's not our job.' "

But, countered Mrs. Picard, "The last week I've gotten a lot of calls from wives of custodians and wives of teachers asking why we are cutting the fees for church groups when we can't pay what we owe the people who work for us. I don't feel we should be supporting church groups."

Mrs. Collins favored sending the matter to the City Council, either for increased funding for the school system or approval for the Recreation Department to share part of the costs.

"I would like to know if the City Council is as concerned for the youth of our city as we are," she said. "If they are, let them put their money where their mouths are."

The cost per player could vary from team to team, some as high as $50 per player, Rendle said.

"A lot of them just won't be able to afford it," Rendle said. "If you've got two or three kids in the family, that's a lot of money."

Broad Meadows, Montclair Cancelled

...And Force Cutbacks For Koch Club

Increased school rental fees have forced the cancellation of two divisions of the Koch Club basketball program and placed the third in jeopardy, announces Richard J. Koch, executive director.

The Broad Meadows and Montclair divisions have been discontinued, says Koch, although an attempt will be made to retain the 31-year-old North Quincy program.

The School Committee this year raised rental fees for youth groups like the Koch Club from $3 per hour to $12.

Anthony Delmonico, founder and director of the 17-year old Broad Meadows division, noted that the rental fees include paying for a custodian one-half hour before the children enter the gym and an additional half hour after the program is completed.

Delmonico told Koch it would be impossible for his league to absorb the 300 percent rent increase.

Howard Crowley, director of the 11-year-old Monclair Division, said, "the dedicated volunteers of the past 11 years should not be asked to concern themselves with the financial expense of the programs."

Crowley thanked School Committee members Christopher Kennedy and John Sullivan for their support of lower fees for the Koch Club and similar groups.

Last year, according to Koch, the Montclair division included 100 boys, Broad Meadows 100 boys and girls and North Quincy about 125 boys.

Youths who would have participated at Broad Meadows or Montclair this year are invited to take part in the North Quincy program, beginning Nov. 6 at 6 p.m. at the Atlantic Junior High gym, Koch said.

Last year, all participants paid a $1 registration fee and a weekly 25-cent fee, Koch said. The $1 paid for a trophy awarded to each youngster at the end of the season while the 25 cents just covered the rental fees.

"We just about survived on that," Koch said. "We have always tried to keep our fees at a minimum, realizing that often there are two, three, or four children participating from one family.

"We don't want to pass this rent increase along to the families."

Last year, the league paid $285 for 19 five-hour rentals at North Quincy, $153 for 17 three-hour rentals at Montclair and $162 for 18 three-hour rentals at Broad Meadows.

The $12 fee means that, for the same number of dates, the league's total rental costs at the three schools would increase from $600 to $2,400.

That would mean higher rates for the kids, as well as increased fund raising in the community, Koch said.

"The old adage, 'an ounce of prevention is worth a pound of cure,' seems forgotten," Koch said. "The many community-wide organizations that provide preventative type activities by volunteers at little or no cost are taken for granted."

● Executive League

Adams, Washington Win

Adams Sports edged Dayce's Place, 3-2, Monday night in Executive Hockey League action at the Youth Arena.

Kevin Glynn scored the game winner and Bob Simonelli and Alan Gullickson also scored for Adams. Bibby Lewis, Bob Donovan and Bob O'Connell had assists. Kevin Lewis scored both goals for Dayce's with Ken Noonan, Ken Marini and Doug McLean having assists.

Art Boyle and Joe Verlicco had hat tricks to lead Budget Rent-A-Car to a 9-2 victory over Beau's Place. Jim Horner had two goals and Steve Marini one. Horner had two assists and Dave Towle, Boyle, Fred Cashman, Marini, Chuck Behenna and Joe Bonieo one each. Dick McCabe and Mike Haynes scored for Beau's with an assist for Haynes.

Washington Tap edged Luke's Place, 5-4, as Marty Tolson scored twice, including the game winner. Ralph Gibbs, Bernie Toland and Jack Duffy also scored. Gibbs and John Emmett had two assists apiece. For Luke's John McNeil, Bob Murray, Kevin Sullivan and Rich Gibbs had the goals and Ed Linehan, Gibbs, Don Costa and Sullivan had assists.

Elementary After-School Gym Program Starts Nov. 3

The Recreation Department's after-school gym program for elementary school students will begin Monday, Nov. 3.

The program will offer a wide assortment of activites, including basketball and floor hockey, according to Charles Alongi, city recreation director.

Programs run from 3 p.m. to 5 p.m. at 13 locations.

Schedules at each of the locations are as follows:

Adams School - boys, Monday and Thursday; girls, Wednesday and Friday.

Atherton Hough - boys, Wednesday and Thursday; girls Monday, Tuesday and Friday.

Beechwood Knoll, - boys, Monday and Wednesday; girls, Tuesday, Thursday and Friday.

Fore River Clubhouse - boys, Monday and Friday; girls, Wednesday and Thursday.

Gridley Bryant - girls, Thursday and Friday.

Lincoln Hancock - boys, Wednesday and Friday.

Merrymount - boys, Tuesday and Thursday; girls, Monday, Wednesday and Friday.

Montclair - boys, Monday and Wednesday; girls, Tuesday, Thursday and Friday.

Parker - boys, Monday and Thursday; girls, Tuesday and Wednesday.

Quincy - boys, Tuesday and Friday; girls, Wednesday and Thursday.

Snug Harbor - boys, Monday and Friday; girls Tuesday, Wednesday and Thursday.

Wollaston - boys, Tuesday and Thursday; girls, Monday, Wednesday and Friday.

Squantum - boys, Wednesday and Thursday; girls, Monday, Tuesday and Friday.

SEND YOUR SUN TO COLLEGE

Send The Quincy Sun to College with your daughter or son to keep him [her] informed about their hometown. News about Quincy every week will be a welcome sight to those away from home.

SPECIAL STUDENT RATES

$5.50 In state $7.00 Out of state

CALL US AT 471-3100 OR MAIL

THE SUBCRIPTION BLANK BELOW

THE QUINCY SUN, 1372 HANCOCK ST., QUINCY 02169

CHECK ONE OF THE BOXES BELOW

STUDENT _____

COLLEGE _____

ADDRESS _____

CITY _____ STATE _____ ZIP _____

SPECIAL SCHOOL YEAR RATE $ 5.50

[ ] ENCLOSED IS MY CHECK FOR $ 5.50

OUT OF STATE SUBSCRIPTION $ 7.00

[ ] ENCLOSED IS MY CHECK FOR $ 7.00

Smith-Corona

Coronamatic 2200 Coronamatic 2500

Cartridge Portables

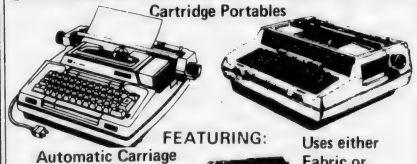

FEATURING:

Automatic Carriage Return - 12" Carriage

Uses either Fabric or Black Film Cartridge

QUINCY Typewriter Service

"We service what we sell"

5 Maple St., Quincy Sq. 472-3656

Arts/Entertainment

Registration Begins Nov. 3 For Elementary Ceramics Classes

Registration begins Nov. 3 for the Recreation Department's ceramics classes for elementary-age boys and girls.

Programs will be held three days per week at the Fore River Clubhouse, Quincy School and Lincoln Hancock School.

Class sizes are limited and registration is on a first-come, first-serve basis. Youngsters ages eight and over, attending elementary school, are eligible.

Schedules at the three location s are as follows:

Fore River - Monday, 3 to 5 p.m.; Thursday, 3 to 5 p.m. and Saturday, 8:30 a.m. to 12:30 p.m.

Quincy School - Monday, 3 to 5 p.m.; Friday, 3 to 5 p.m. and Saturday, 8 a.m. to noon.

Lincoln Hancock, Monday, 3 to 5 p.m.; Wednesday, 3 to 5 p.m. and Saturday, 8:30 a.m. to 12:30 p.m.

Historical Society Gets $11,350 Federal Grant

The Quincy Historical Society has received a grant of $11,350 from the Federal Institute of Museum Services to support the services of its museum in the old Adams Academy building.

Cong. Brian J. Donnelly said only one out of every four applicants is selected to receive the grant, which will be used to further education, security, exhibitions, collections and community programs.

"I'm very glad to see the federal government actively helping Quincy to save its rich historical assets and present them to the public," said Donnelly.

"In addition to the historial society museum, the federal government is supporting the Adams National Historic Site and it will soon assure the preservation of the Church of the Presidents."

QUINCY RESIDENT Thomas Francis (second musician from right) was among students from the Music Makers Studio, Brookline, who presented a "Jazz Then and Now" program recently at the North Quincy branch library. Sixty area residents attended enjoyed the free program which may be repeated at a later date. From left, are Leslie Stein, guitar; Holly Pope, alto saxophone; Tony Santangelo, tenor saxophone; Francis, tenor saxophone; and Music Makers head Robert Brenner, bass.

Harvest Auction Set For Saturday

The Salvation Army will hold its annual Harvest Auction Saturday, Nov. 1, from 12 noon to 4 p.m. at the Army's Corps Community Center at the corner of Baxter and Elm Sts.

Proceeds of the auction will go to support the Army's school for officers' t.aining.

'Mini Fair' Nov. 7 At Pagnano Towers

A "Mini Fair" featuring hand knitted articles, mens and womens clothing and a $200 drawing will be held Friday, Nov. 7, 10 a.m. to 3 p.m. at Pagnano Towers, 109 Curtis Ave., Quincy Point.

The fair will also have white elephant items, jewelry and a snack bar.

'Ah, Togetherness' Program For St. Ann's Marianns

The St. Ann's Marianns' meeting Wednesday, Nov. 5, will feature members in a dramatic production, "Ah, Togetherness".

The meeting will be held at St. Ann's School Hall, 1 St. Ann Rd., Wollaston, at 8 p.m.

Mrs. Frank D'Arcy is hostess for the evening. Refreshments will be served.

Pot Luck Supper At Granite Place

Residents of Granite Place senior citizens apartments will hold a pot luck supper on Friday, Oct. 31 at 6 p.m.

Following the meal, the Mellotones, a senior citizen singing group from Braintree, will entertain.

No Dancing At Montello's Friday

Ballroom dancing at Montello's Ballroom will not be held for this Friday, Oct. 31, only.

The evenings of ballroom dancing will resume next Friday, Nov. 7 and following Fridays, from 8 p.m. to midnight.

Music is provided each Friday by the local group, "The Royal Troubadors." For information, call 471-3725.

JASON'S
1514 HANCOCK ST., QUINCY
SAVE ON RECORDS
TAPES-LUGGAGE
SHEET MUSIC
LEATHER GOODS & MORE

Dayce's Place
Sandwiches & Liquor
HAPPY HOUR
4 P.M.- 6 P.M.
MONDAY-FRIDAY
FUNCTION ROOM AVAILABLE 472-3568
211 SEA ST.,QUINCY

CHINA STAR
Dinner Specials from $3.50
Daily 3:00 - 9:00
Egg Roll, Fried Rice, Chicken Chow Mein
Pork Strips, Fried Rice, Chicken Chow Mein
Spare Ribs, Fried Rice, Chicken Chow Mein
Chicken Fingers, Fried Rice, Chicken Chow Mein
Fried Shrimp, Fried Rice, Chicken Chow Mein
Chicken Wings, Fried Rice, Chicken Chow Mein
Teriyaki, Chicken Wings, Fried Rice
Spare Ribs, Chicken Wings, Fried Rice
Pork Strips, Chicken Wings, Fried Rice
105 Sea St., Quincy
TAKE OUT ORDERS
471-2255

Artists Wanted
Looking for instructors to run calligraphy or water color classes in the artist's studio located in Quincy Center.
For more information call
Bonnie Opie
773-3740

LAS VEGAS NIGHT
Friday, October 31, 1980
7 P.M. to Midnight
Sponsored by
Quincy Lodge 1295
Sons of Italy in America
120 Quarry St., Quincy
REFRESHMENTS DONATION $1.00
50% OFF ADMISSION PRICE
with this ad

DUTTON'S
RESTAURANT
Featuring the Finest In New England Cooking
LUNCHEON
11 A.M. to 4 P.M.
DINNER
4 P.M. to 10 P.M.
ACCOMMODATIONS FOR
Bowling Banquets
Retirement Parties · Showers
Weddings & Anniversaries
Entertainment Nightly at the Fireside Lounge
FOR RESERVATIONS
Call: 471-1623, 471-5540
125
SEA ST.
QUINCY
471-1623
DUTTON'S

Koch Club Conducting Drive For Christmas Toys For Needy

The Koch Club of Quincy is conducting its 10th annual drive to collect new and used toys for children at Christmas time.

Persons wishing to assist in the program may donate new toys or toys used still in good condition.

The used items donated are cleaned and refurbished by a committee of Koch Club members and friends and when completed the toys are delivered to families and charitable organizations serving needy children in the Quincy, South Shore and Greater Boston Area.

Since 1971, more than 12,000 articles have been prepared, delivered and made available to thousands of children at Christmas time to brighten the holiday season for some that otherwise might be forgotten.

The Koch Club started a decade ago with 300 gifts for children burned out of their homes in a pre-Christmas blaze and the program has continued to grow and service many more families and children each succeeding year.

Richard J. Koch, executive director of the Koch Club, said the organization now acts as a coordinating agency with the assistance and generosity of many individuals and groups.

Those participating and cooperating in the Christmas Charitable Project for the past nine years include Mrs. Sadie Wesley and the Granite City Grange, the PTO and students of the Massachusetts Fields School, PTO and students of the Parker School, students of the Sacred Heart School, North Quincy, members of the South Shore Junior Ten Pin Bowling League, Quincy Junior Wonders Candlepin Bowling League, members of the Koch Club Women's Bowling League, the Boys and Girls Bowling Leagues of the Koch Club, Koch Club basketball participants and employees of Otis Elevator Company in Quincy directed by Mrs. Alice Buchan, the North Quincy Knights of Columbus and the North Quincy Catholic Women's Club.

The Dress-A-Doll Project conducted for the past several years will continue this holiday season.

Women and girls are invited to join and assist in one of the most successful phases of the christmas charity program.

Dozens of used dolls are donated each year in good condition but are in need of cleaning, grooming and dressing and volunteers are needed to prepare and dress-a-doll for presentation to a needy girl at Christmas.

Mrs. Simone Koch of 241 Newbury Ave., North Quincy, and Mrs. Ginny Derringer of 4 Edward Cody Lane, South Weymouth are chairmen. Those wishing to help may contact them for dolls or they will be delivered to older or shut-in women that are confined to home but may wish to participate.

Haunted House Open For March Of Dimes

The fifth annual March of Dimes Haunted House is open for "frightful fun" through Sunday, Nov. 2, at President Plaza, Quincy Avenue.

Donated by Boston Development, the house has six rooms, including Dr. Frankenstein's Laboratory, Web Room and a Death Maze.

Hours are Monday through Thursday 6 - 9:30 p.m., Friday 6 - 10 p.m. and on week-ends, 2 - 10 p.m.

All proceeds from the Haunted House will be used to fund March of Dimes programs to prevent birth defects. Last year, almost $20,000 was raised.

For more information, call the March of Dimes at 329-1360.

Treats For Tricksters At Fore River Clubhouse

The Ward 2 Civic Association will sponsor its annual "trick or treat stop-off" for youngsters tomorrow (Friday) from 5 p.m. to 7 p.m. at the Fore River Clubhouse.

Children of Ward 2 are invited to stop by while making their Halloween rounds and pick up a specially prepared bag of goodies.

Halloween Dance At HN Legion

The Houghs Neck Legion Post will hold a Hallowe'en dance Saturday, Nov. 1, at the Post Home, 1116 Sea St., with music from 9 p.m. to 1 a.m. by Billy Tang.

Costumes are optional but prizes will be awarded for the most appropriate. Tickets will be available at the door.

Post Commander James Bragg and Jr. Vice Commander Alice Scribner are dance chairmen.

Taleb Grotto To Hold Halloween Party For CP Children, Adults

Taleb Grotto of Quincy has invited members of Cerebral Palsy of the South Shore Area, Inc., to a Halloween party Sunday, Nov.2, 12:30 to 3:30 p.m. at the Masonic Temple, 1170 Hancock St., Quincy.

Cerebral palsied children and adults and their families will be treated to entertainment and refreshments during the social event.

Donald MacLellan is Taleb Grotto monarch.

Brain Injured Children Center Christmas Fair

The South Shore Center for Brain Injured Children, Inc., will hold a Christmas Craft Fair Saturday, Nov. 8, 10 a.m. to 4 p.m. at the center, 46 Lincoln St., Braintree (the Eldridge School).

Fair items will include hand crafted articles and decorations, baked goods and plants.

The center would also appreciate any donations of other items for the fair.

All proceeds will benefit the center, a non-profit school for the severely brain injured child.

Cerasoli Election Eve Reception Nov. 3

An election eve reception for Rep. Robert Cerasoli will be held Monday, Nov. 3 at Mr. Kelly's restaurant, 62 Summer St., Quincy Point.

The reception, from 4 to 8 p.m. will feature a champagne buffet.

Tickets are $25. For information, call 471-3859.

Caricatures Etc.

Amuse your guests with their caricatures in full color, in minutes!

PARTIES
BAR/BAS MITZVAHS
CONVENTIONS & TRADE SHOWS

JOHN DOHERTY
CARICATURIST
773-6944

KANE'S PLACE
23 Des Moines Rd., Quincy
Near 1000 Southern Artery

Every Friday 8:30 to 12:30

Chuck Mason and Lynn Ramsey

Finest in Country and Western Music

Watch Sports on LARGE SCREEN TV

HOURS: Mon. to Sat. 10 A.M. to 1 A.M.
Sundays 1 P.M. to 1 A.M.

New England's Best Show
SQUANTUM ANTIQUE & FLEA MARKET

Antiques, Collectibles, New Clothing, Factory Closeouts, Hardware, Crafts, Picture Framing, Records, Housewares... and Hundreds More.

EVERY SAT. & SUN. Year-Round
SAT. ADMISSION ALWAYS FREE
Sun. Admission 50¢
Great Food
Enjoy Marina Room Lounge and Giant TV
225 Dealers All Indoors
Boston Harbor Marina
No. Quincy
FREE PARKING Info. 328-0603

Wollaston Music Ctr. and Hobby Shop
27 BEALE ST
WOLLASTON
773-5325
H.O. TRAIN Accessories

WOLLASTON THEATRE
14 Beale St. 773-4600
WED. & THURS OCT 29 & 30
Snobs Against Slobs In
'CADDYSHACK' (R)
With Rodney Dangerfield
Eve's 7:00 Only
STARTS FRI OCT 31
Every Kid Should Have One
'My Bodyguard' (PG)
Sensitive - Gripping - Brilliant
Fri & Sat 7:00 & 9:15
Sun - Thurs 7:00 Only
Tues Ladies Night $1.00
SEATS $1.50 MAT'S $1.25

MONTELLO'S
FULL
LAS VEGAS NITE
SUNDAY
NOVEMBER 2
3 p.m. 'til Closing
61 Mass Ave. Quincy, 479--2636
(off 353 Washington Street)

TO BENEFIT THE SENIOR CITIZENS.
GOODWILL PERFORMERS

DONATION $2.00
Refreshments 50% OFF WITH THIS AD Free Food
Ample Free Parking

PS - Finest Ballroom Dancing Every Friday Evening
Call 471-3725 for information.

Quincy's Newest Night Spot

LUKE'S LOUNGE
Formerly The Sundowner
51-57 Granite St., Quincy

● New Ownership ● New Sounds
Join Us This Weekend And Hear . . .
The Stump Bros. Wed.
of Cape Cod Fame
Tom Fey Guitarist Thurs.
Horizon Quartet - Fri., Sat.
Featuring the exciting Song Stylist Carol Lynne

Quincy Sun Special Features

Grubby — By Warren Sattler

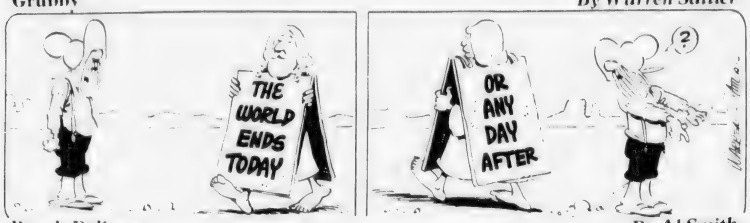

Rural Delivery — By Al Smith

Grandpa's Boy — By Brad Anderson

NAPOLEON — By McBride and Moore

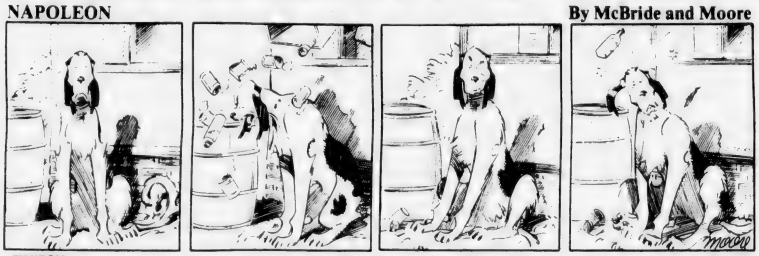

TWITCH — How Rands

IT JUST SO HAPPENED by Kern

WORDS & MEANINGS

By D.J. Coates

Unmix the letters in the boxes to form a word. Then circle A, B or C for the correct meaning (or definition).
Score yourself as follows:
4 Correct-Excellent 2 Correct-Fair
3 Correct-Good 1-0 Correct-Poor

1. G A W
   A. LAY B. SHAKE C. SIT
   CLUE: A puppy's hello!
2. T O D L
   A. HORSE B. OAF C. BOX
   CLUE: Clumsy people are called this.
3. H I R M T
   A. GAIETY B. ANGER C. SADNESS
   CLUE: A frown provides this for you.
4. S I R C I S
   A. SHADOW B. COLD C. EMERGENCY
   CLUE: We are glad when these pass!

ANSWERS: 1. WAG B 2. DOLT-B 3. MIRTH-A 4. CRISIS-C

STARSCOPE

Clare Annswell

WEEK OF OCTOBER 30

AQUARIUS—January 21-Feburary 19
Reckless urge can cause you to say too much, spend too much. "Ordinary"folk impress you more than VIPS—and you're rubbing shoulders with both types now.

PISCES—February 20-March 20
Careful attention to money details—and numbers of all sorts—can't be stressed enough. Mixup in dates causes embarrassment, but don't overdo the apologies. Affections sweetest on weekend.

ARIES—March 21-April 20
In mood to be entertained—and you shouldn't be disappointed. If dealing with financial adviser, be sure you understand all his/her advice. Loved one perks up.

TAURUS—April 21-May 22
Tensions ease when rival steps out of picture. Good time to buy longed-for luxury item. Confusion is cleared up on weekend. Poetic mood strikes by Monday.

GEMINI—May 23-June 21
Good week to take stock of relationships: are you seeing your favorite people often enough? Personal magnetism increasing and social circle finds you dynamic.

CANCER—June 22-July 22
Good week for review of current goals. Keep your eye on career prospects, your hands on purse strings. People you share money with are in extravagant mood.

LEO—July 23-August 22
Short trips, likely linked to family event, are in week's picture. Recognition from peers comes in unexpected way. Overdue news on family problem arrives by Wednesday.

VIRGO—August 23-September 22
Go wild with colors—you're in that kind of mood—and brighten wardrobe and decor. Reconciliation accented on weekend, partnership arrangements generally favored now.

LIBRA—September 23-October 22
Watch casual acquaintances don't use your name to better their positions. Chance to travel opening up; watch out for unique opportunity and think about companions.

SCORPIO—October 23-November 21
Could feel a bit stale and change is much better than rest. It's good week for taking stand about inequities. Friends are kind on weekend—but to point of hovering.

SAGITTARIUS—November 22-December 22
Little jaunts and lots of glamor featured now. Overseas news arrives after delay. Month ends on note of triumph—you've made your point and earned needed support.

CAPRICORN—December 23-January 20
Period is off to controversial start—perhaps you do something that shocks conservative colleague. A relative proves value as friend after the weekend.

BIRTHDAY THIS WEEK
You love power, and insist on loyalty. And you're mysterious, passionate, obstinate and intense. Several ideas have been moving to the starting line; by January you're off and running with major career strides made around April-May.

BORN THIS WEEK
October 30th, actor Henry Winkler; 31st, actress Barbara Bel Geddes; November 1st, actress Betsy Palmer; 2nd, actor Burt Lancaster; 3rd, comic A.J. Kimmelman; 4th, actor Art Carney; 5th, singer Ike Turner.

Crossword

ACROSS
1 High
6 Damp
11 Chick beetle
13 Imply
14 Roman numeral six
15 Caudal appendage
17 Together, comb. form
18 Night before
20 Skin disease
21 Hovel
22 Network
24 Printing measure
25 Belonging to her
26 Cut of meat
28 Unusual
29 Handle
30 Limb
31 Egress
32 Like
34 Lean
37 Twitch
38 Crafts
40 Also
41 Man's nickname
42 Face covering
43 Toward
44 Level
47 Meat stew
50 Avid
51 Swamp
DOWN
1 Tappet
2 Tropical fruit
3 Note of scale
4 Shot size
5 Japanese outcast
6 Measure of distance
7 Atop
8 Provided that
9 Safe
10 Horse's gaits
12 Contest of speed
16 Tavern
19 Pertaining to peoples
21 Recluse
23 A direction
25 Male red deer
27 Female parent
28 Sun God
29 Armpit
31 Storehouse
32 Part of to be
33 Agitate
35 Tropical water lily
36 Molar
38 State
39 Close noisily
45 Silver, chem.
46 Compass point
48 Southeastern State (abbr.)
49 Either

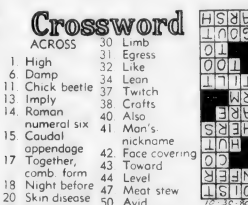

Solution

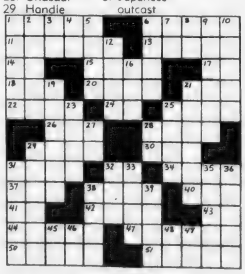

Business News

HANCOCK BANK'S "BIGFOOT", actually Sean Flaherty, dances up a storm with bank employees Harlynn Farrell (left) and Pat Faiella (right) recently at the bank. "Bigfoot" distributed candy and gifts to bank customers and children at Hancock Bank's Quincy Center office.
(Quincy Sun Photo by Rick Matthews)

Hancock Group Income Up 9% Over 1979

Hancock Group, Inc. and its subsidiary, Hancock Bank, showed a nine-percent gain in net income for the first nine months of 1980 over the same period last year, announces President William E. Kelly.

Net earnings after security transactions for the three quarters were $1,021,760 or $3.65 a share compared to $913,201 or $3.26 a share for the same nine-month period last year.

Kelley said deposits and assets enjoyed similar increases. Deposits rose to $122,278,052 as of September 30, 1980 compared to $108,332,801 September 30, 1979. Total assets increased to $139,677,945 against $128,158,148 a year ago.

Net income after security transactions for the third quarter was down slightly $332,323 or $1.19 per share compared to $345,629 or $1.23 for the same period last year.

Net income before security transactions for the third quarter was $330,555 or $1.18 per share compared to $348,735 or $1.25 per share for that quarter of 1979.

Kelley said net income before security transactions for the full nine months was $1,022,039 or $3.65 compared to $916,375 or $3.27 per share as of September 30, 1979.

The Quincy-based Hancock Bank operates 16 branches throughout Norfolk County extending from South Weymouth to Plainville.

DeWolfe Co. Wins 2 Top Advertising Awards

The DeWolfe Company, Inc., Milton, received two first place awards in the annual advertising competition held at the New England Real Estate convention in Montreal recently.

The awards were in the Sales Aids and Classified Advertising categories. The award-winning presentations were prepared by Marcia Carter who heads the Distinctive Properties Division of the DeWolfe Company.

Richard B. DeWolfe, president of the DeWolfe Company, a featured speaker at the convention spoke on the expansion of real estate offices and their organizations.

In recent years, the DeWolfe Company has expanded to include 11 residential real offices in Massachusetts located in Quincy, Hingham, Milton, Norwell, Needham, Canton, Norwood, Brockton, Medfield, and Framingham.

The company has nearly 100 sales associates and brokers in addition to support personnel.

Frank DiCristofaro Jr. Appointed Director Adapted Physical Education

Frank DiCristofaro Jr., son of Mr. and Mrs. Frank DiCristofaro, 68 Federal Ave., South Quincy, was recently appointed director of Adapted Physical Education in the Attleboro School System.

DiCristofaro was educated in the Quincy schools, attended Bridgeton Academy for one year before attending Bridgewater State College, where he played varsity hockey for four years.

He developed an adapted physical education and health program at Nazareth Hall and Vocation Center in Fall River for the past two years before being appointed to the Attleboro School System.

A resident of Bridgewater, he is completing his masters degree in Adapted Physical Education at Bridgewater State College where he has been a hockey coach for three years.

Lawler Says Local Officials Should Locate Dump Sites

Gerard Lawler of Weymouth, Republican candidate for State Representative in the Third Norfolk, says he feels local government should have the ultimate decision in locating waste disposal facilities.

Lawler, who is seeking the seat currently occupied by Rep. Robert A. Cerasoli (D-Quincy), spoke to faculty and students at Central Junior High School in Quincy.

A community would voluntarily accept such a dump site if the price were high enough, Lawler said, adding that the industry creating the waste and not the state should pay for disposal.

Lawler said in a recent story in a Boston newspaper Cerasoli was recorded as favoring state government, local government and citizen advisory groups as the ultimate decision maker.

He said he questioned Cerasoli's multiple answer.

Lawler also said Cerasoli voted to provide Gov. Edward J. King with a $60,000 addition to his $200,000 expense account, which had become highly publicized through the purchase of lobster dinners.

He said he would have voted not to give King the money.

Lawler told the students and faculty that the state had $90 million in unobligated funds at the end of the fiscal year and Cerasoli voted against using those funds to increase local aid.

He said the $90 million is available to King in addition to the $6 billion state budget.

Commenting on Lawler's charges, Cerasoli said he was in favor local veto power over the disposal of hazardous waste, adding that he would also favor a citizens advisory group to contribute input.

"I voted in the Legislature for amendments that would give such local veto power," he said.

He said he voted for the $60,000 addition to King's expense account, which, he added, "was a small item in a multi-million dollar deficiency budget."

LEGAL NOTICE

COMMONWEALTH OF MASSACHUSETTS
Norfolk, ss. Probate and Family Court

No. 80F2659E1
Notice of Appointment

To all persons interested in the estate of DOROTHY I. W. ALSTAD late of Quincy in the County of Norfolk. And to the Attorney General of said Commonwealth, if required.

A petition has been presented in the above captioned matter of a certain instrument purporting to be the last will of said deceased praying that BARBARA JEAN ADAMS of Hanover in the County of Plymouth be appointed Executrix named in the will without sureties on the bond.

If you desire to object to the allowance of said petition, you or your attorney should file a written appearance in said Court at Dedham on or before ten o'clock in the forenoon on 12/10/80.

Witness, ROBERT M. FORD, Esquire, First Judge of said Court at Dedham, the Twenty-first day of October in the Year of Our Lord One Thousand Nine Hundred and Eighty.

THOMAS PATRICK HUGHES,
Register of Probate.

10/30 11/6-13/80

COMMONWEALTH OF MASSACHUSETTS
Norfolk,ss Probate and Family Court

No. 181316A2
Notice of Appointment

To all persons interested in the estate of ELMER A. SIMPSON late of Quincy in the County of Norfolk. And to the Attorney General of said Commonwealth, if required.

A petition has been presented in the above captioned matter praying that ROBERT J. FLEMING of Quincy in the County of Norfolk be appointed Administrator with personal sureties on the bond.

If you desire to object to the allowance of said petition, you or your attorney should file a written appearance in said Court at Dedham on or before ten o'clock in the forenoon on 12/3/80.

Witness, ROBERT M. FORD, Esquire, First Judge of said Court at Dedham, the Seventeenth day of October in the Year of Our Lord One Thousand Nine Hundred and Eighty.

THOMAS PATRICK HUGH,
Register of Probate.

10/30 11/6-13/80

LEGAL NOTICES

COMMONWEALTH OF MASSACHUSETTS
Norfolk,ss. Probate and Family Court

No. 80F100E1
Notice of Appointment

To all persons interested in the estate of ALICE E. SYLVARO late of Quincy in the County of Norfolk. And to the Attorney General of said Commonwealth, if required.

A petition has been presented in the above captioned matter of a certain instrument purporting to be the last will of said deceased praying that DIANE E. CLARK of Quincy in the County of Norfolk be appointed Executrix named in the will without sureties on the bond.

If you desire to object to the allowance of said petition, you or your attorney should file a written appearance in said Court at Dedham on or before 10 o'clock in the forenoon on 11/19/80.

Witness, ROBERT M. FORD, Esquire, First Judge of said Court at Dedham, the Third day of October in the Year of Our Lord One Thousand Nine Hundred and Eighty.

THOMAS PATRICK HUGHES,
Register of Probate.

10/30 11/6-13/80

ADVERTISEMENT FOR BIDS
RE-BID

Project No. CDBG-118-02
City of Quincy, Mass.

Separate sealed bids for street construction and macadam type construction for various streets in the City of Quincy under Community Development will be received by the Public Works Department at the office of Commissioner James J. Ricciuti until 10:00 o'clock A.M., D.S.T., November 3, 1980, and then at said office publicly opened and read aloud.

The Information for Bidders, Form of Bid, Form of Contract, Plans, Specifications, and Forms of Bid Bond, Performance and Payment Bond, and other contract documents may be examined at the following:

Public Works Department Office.

Copies may be obtained at the office of Public Works Department office located at 55 Sea Street upon payment of $5.00 for each set. Any unsuccessful bidder, upon returning such set promptly and in good condition, will be refunded his payment, and any non-bidder upon so returning such a set will be refunded $5.00.

The owner reserved the right to waive any informalities or to reject any or all bids.

Each bidder must deposit with his bid, security in the amount, form and subject to the conditions provided in the Information for Bidders.

Attention of bidders is particularly called to the requirements as to conditions of employment to be observed and minimum wage rates to be paid under the contract.

No bidder may withdraw his bid within 30 days after the actual date of the opening thereof.

James J. Ricciuti
Commissioner of Public Works

10/30/80

LEGAL NOTICES

COMMONWEALTH OF MASSACHUSETTS
Norfolk, ss. Probate Court

No. 79M1992-D1

THOMAS F. MEAGHER, Plaintiff vs. JEAN E. MEAGHER, Defendant. Summons by Publication.

To the above-named Defendant:

A complaint has been presented to this Court by your spouse, Thomas F. Meagher, seeking a Divorce.

You are required to serve upon Francis G. Merrigan, Esq., plaintiff's attorney, whose address is 1159 Adams Street, Dorchester, Ma. 02124, your answer on or before November 20, 1980. If you fail to do so, the Court will proceed to the hearing and adjudication of this action. You are also required to file a copy of your answer in the office of the Register of this Court at Dedham.

Witness, ROBERT M. FORD, Esqu., First Judge of said Court at Dedham, October 8, 1980.

THOMAS PATRICK HUGHES,
Register of Probate.

10/16-23-30/80

COMMONWEALTH OF MASSACHUSETTS
Norfolk, ss. Probate and Family Court

No. 80F2511E1
Notice of Appointment

To all persons interested in the estate of ALBERT M. SAVAGE, late of Quincy, in the County of Norfolk. And to the Attorney General of said Commonwealth, if required.

A petition has been presented in the above captioned matter of a certain instrument purporting to be the last will of said deceased praying that VIRGINIA A. HAWES of Quincy in the County of Norfolk be appointed Executrix named in the will without sureties on the bond.

If you desire to object to the allowance of said petition, you or your attorney should file a written appearance in said Court at Dedham on or before ten o'clock in the forenoon on 11/26/80.

Witness ROBERT M. FORD, Esquire, First Judge of said Court at Dedham, the Sixth day of October in the Year of Our Lord One Thousand Nine Hundred and Eighty.

THOMAS PATRICK HUGHES,
Register of Probate.

10/16-23-30/80

SHERIFF'S SALE
COMMONWEALTH OF MASSACHUSETTS
Norfolk,ss. Dedham, Sept. 10, 1980

Seized and taken on execution and will be sold by Public Auction on Tuesday the 18th day of November A.D. 1980 at 9:55 o'clock A.M. at the Norfolk Deputy Sheriffs Office at 630 High Street in Dedham in said County of Norfolk, all the right, title and interest which RICHARD T. LANE had (not exempt by law from attachment or levy on execution) on the 14th day of August A.D. 1980 at 9 o'clock A.M., the time when the same was Seized on Execution in and to the following described real estate.

A certain parcel of land with the buildings thereon now known as and numbered 26-28 Buckley Street, situated in Quincy, Norfolk County, Massachusetts, bounded and described as follows: to wit:

Westerly, by Buckley Street, sixty-six (66) feet;

Northerly by land now or formerly of Lizzie Nelson, one hundred forty (140) feet;

Easterly by land now or formerly of Lydia Rajala and Victor Erickson, et ux, sixty-six (66) feet; and

Southerly by land now or formerly of John E. Kelley, one hundred forty (140) feet;

Containing, nine thousand two hundred forty (9,240) square feet of land and shown on City of Quincy Assessors Plan No. 4003, as plots 5 and 6.

Robert M. Westland
Deputy Sheriff

10/16-23-30/80

Small Ads... Big Results! CLASSIFIED ADS!

REAL ESTATE

NTV TRIFONE REALTY

HOUSE FOR SALE - QUINCY
Custom Built, Brick Ranch
Open House, Sat. & Sun. 12 - 4
30 Main St. Near Quincy Center

LEGAL NOTICE

MASSACHUSETTS WATER RESOURCES COMMISSION
DIVISION OF WATER POLLUTION CONTROL
110 TREMONT STREET
BOSTON, MASS. 02108

PUBLIC NOTICE
OF
SEWER EXTENSION
PERMIT APPLICATIONS

The Massachusetts Division of Water Pollution Control has received applications for permits for construction of sewer extensions or connections to the municipal systems listed below. Section 43 of Chapter 21 of the General Laws, as amended by Chapter 546 of the Acts of 1973, requires that public notice be given of every permit proceeding.

The applications are available for inspection and copying at the Division's offices at the above address. Persons desiring to comment upon or to object to the tentative determination of the Division or to request a Public Hearing thereon should submit their views in writing to the Division at the above address within 21 days of publication of this notice. All comments received within this 21-day period will be considered by the Division in formulating the final determination regarding these applications. A Public Hearing will be held only if the response to this notice indicates, in the opinion of the Director, that the public interest would be served thereby.

Following this 21-day comment period, a final determination to issue or deny the proposed permit will be made by the Director of the Division with respect to each permit application. Where the final determination remains substantially unchanged from the tentative determination indicated in this public notice, the Director will so inform the applicant, and any person who has filed written comments during this 21-day comment period, of his final determination and of the right of any party aggrieved by the final determination to request a formal adjudicatory hearing within 14 days of the final determination.

Where the final determination is substantially changed from the tentative determination in this public notice, the Director will publish a public notice of the final determination in addition to the written notice provided above. Persons other than the applicant who feel they may have a right to and may wish to request a formal adjudicatory hearing should file written comments during the 21-day public comment period in order to assure receipt of written notification of the final determination.

Within 14 days of the final permit determination, parties (as defined in sections 1, 10 and 10A of Chapter 30A of the General Laws) aggrieved by the determination may file a written request with the Director for an Adjudicatory Hearing under the provisions of Chapter 30A (the Massachusetts Administrative Procedure Act) and the Standard Adjudicatory Rules of Practice and Procedure (801 CMR 1.00).

Proposed sewer extension permit tentative determination to issue
Town of Weymouth.

Construction of sewer lines in various streets to serve 350 residences, 20 commercial facilities and 1 chapel.

Thomas C. McMahon
10/30/80 Director

LEGAL NOTICES

COMMONWEALTH OF MASSACHUSETTS
Norfolk, ss. Probate and Family Court
No. 88F2611E1
Notice of Appointment

To all persons interested in the estate of JOHN M. McIVER late of Quincy, in the County of Norfolk. And to the Attorney General of said Commonwealth, if required.

A petition has been presented in the above captioned matter of a certain instrument purporting to be the last will of said deceased praying that SOUTH SHORE BANK of Quincy in the County of Norfolk be appointed Executor named in the will without sureties on the bond.

If you desire to object to the allowance of said petition, you or your attorney should file a written appearance in said Court at Dedham on or before ten o'clock in the forenoon on 12/1/80.

Witness, ROBERT M. FORD, Esquire, First Judge of said Court at Dedham, the Sixteenth day of October in the Year of Our Lord One Thousand Nine Hundred and Eighty.
THOMAS PATRICK HUGHES,
Register of Probate
10/23-30 11/6/80

COMMONWEALTH OF MASSACHUSETTS
Norfolk,ss Probate Court

No. 80M0969-Di

STEFANIE JACKSON, Plaintiff vs. JEFFREY J. JACKSON, Defendant. Summons by Publication.

To the above-named Defendant:

A complaint has been presented to this Court by your spouse, Stefanie Jackson, seeking a divorce.

You are required to serve upon David L. Dray, Esquire, plaintiff's attorney, whose address is 44 North Street, Hingham, MA. 02043 your answer on or before January 21, 1980. If you fail to do so, the Court will proceed in the hearing and adjudication of this action. You are also required to file a copy of your answer in the office of the Register of this Court at Dedham.

Witness ROBERT M. FORD, Esq., First Judge of said Court at Dedham, October 15, 1980.

THOMAS PATRICK HUGHES,
Register of Probate
10/30 11/6-13/80

INVITATION FOR BIDS

CITY OF QUINCY, MASSACHUSETTS
PURCHASING DEPARTMENT
QUINCY CITY HALL
1305 HANCOCK ST., QUINCY, MA 02169

Invites sealed bids/proposals for furnishing and delivering to the City of Quincy:

Police Dept.	Compact Police Cars	Nov. 17, 1980 at 10:00 AM
School Dept.	Frozen Hamburger	Nov. 10, 1980 at 10:00 AM
	RFP-BID - Film Processing	Nov. 17, 1980 at 10:30 AM
	Canned Tuna Fish, Frozen Fish and Chicken	Nov. 17, 1980 at 11:00 AM

Detailed specifications are on file at the office of the Purchasing Agent, Quincy City Hall, 1305 Hancock St., Quincy, MA 02169.

Bids must state exceptions, if any, the delivery date and any allowable discounts.

Firm bid prices will be given first consideration and will be received at the office of the Purchasing Agent until the time and date stated above, at which time and date they will be publicly opened and read.

Bids must be in a sealed envelope. The outside of the sealed envelope is to be clearly marked, "BID ENCLOSED" with time/date of bid call.

The right is reserved to reject any or all bids or to accept any part of a bid or the one deemed best for the City.

Arthur H. Tobin, Mayor
10/30/80 William J. Kelly, Purchasing Agent

PERSONALS

Thank You
St. Jude
For Favors granted
J.O.
10/30

TO ST. JUDE, O Holy St. Jude, Apostle and Martyr, great in virtue and rich in miracles, near kinsman of Jesus Christ, faithful intercessor of all who invoke your special patronage in time of need, to you I have recourse from the depths of my heart and humbly beg to whom God has given such great power, to come to my assistance, help me in my present and urgent petition. In return, I promise to make your name known and cause you to be invoked, say 3 Our Fathers, 3 Hail Marys and Glorias. Publication must be promised. St. Jude pray for us and all who invoke your aid. Amen. This Novena has never been known to fail. I have had my request granted. (This Novena should be said on 9 consecutive days).
Publication promised.
Gloria
10/30

Dear St. Jude
Thank you for your help at this new beginning. Bless & protect my family.
M.O.
10/30

LEGAL NOTICES

COMMONWEALTH OF MASSACHUSETTS
Norfolk,ss. Probate and Family Court

No. 80F2672E1
Notice of Appointment

To all persons interested in the estate of WILLIAM H. BESTGEN late of Quincy in the County of Norfolk. And to the Attorney General of said Commonwealth, if required.

A petition has been presented in the above captioned matter of a certain instrument purporting to be the last will of said deceased praying that EBBA F. BESTGEN of Quincy in the County of Norfolk be appointed Executrix named in the will without sureties on the bond.

If you desire to object to the allowance of said petition, you or your attorney should file a written appearance in said Court at Dedham on or before Ten o'clock in the forenoon on 12/10/80.

Witness, ROBERT M. FORD, Esquire, First Judge of said Court at Dedham, the Twenty-second day of October in the Year of Our Lord One Thousand Nine Hundred and Eighty.
THOMAS PATRICK HUGHES,
Register of Probate.
10/30 11/6-13/80

HELP WANTED

CIRCULATION DRIVERS
For Wednesday Only
Must Have Own Car
The Quincy Sun
1372 Hancock St., Quincy Sq.
471-3100

Delivery Person
With station wagon or small truck to do deliveries on an on-call basis. Call Miss Burke at The Quincy Sun - 471-3100.

POSITIONS WANTED

Building Superintendent
World War II Veteran would like position as building superintendent in medium or high rise bldg. or as church sexton. Has 25 yrs. experience in medium and high rise bldgs in Quincy area. Does not smoke or drink. Please reply to Mr. Cole, Quincy Sun Box 301.
11/6

Drumer
Looking for work. Jazz, Rock. Lets make some sounds. Call Joe 479-9220.
10/30

ANTIQUES

Instant Cash
For antiques, used furniture, rugs bric & brac! Attics, basements, garages cleaned! One item to whole estates! Mike 328-5612
11/13

PERSONALS

St. Jude
Thank you for many favors granted
Signed 6½
10/23

LEGAL NOTICE

COMMONWEALTH OF MASSACHUSETTS
Norfolk, ss. Probate and Family Court

No. 80F2536E1
Notice of Appointment

To all persons interested in the estate of RICHARD K. AITKEN late of Quincy, in the County of Norfolk. And to the Attorney General of said Commonwealth, if required.

A petition has been presented in the above captioned matter of a certain instrument purporting to be the last will of said deceased praying that MARIA L. AITKEN of Quincy in the County of Norfolk be appointed Executrix named in the will without sureties on the bond.

If you desire to object to the allowance of said petition, you or your attorney should file a written appearance in said Court at Dedham on or before Ten o'clock in the forenoon on 11/28/80.

Witness, ROBERT M. FORD, Esquire, First Judge of said Court at Dedham, the Eighth day of October in the Year of Our Lord One Thousand Nine Hundred and Eighty.
THOMAS PATRICK HUGHES,
Register of Probate.
10/23-30 11/6/80

Phone from home
to service our customers. Household items. Super earnings. Sales. Choose your own hours. Call 963-2523. 11/19

INSTRUCTION

Piano Lessons
In your home with experienced teacher. All ages and styles. For more info call 328-0780.
11/13

Guitar Lessons
By Professional Guitarist and Teacher. All styles, all ages. 773-3588
10/31

Music Lessons
Professional Instruction
DRUM PIANO GUITAR
BRASS REEDS
WOLLASTON MUSIC CENTER
27 Beale St., Wollaston
Call 773-5325

LEGAL NOTICE

SHERIFF'S SALE

COMMONWEALTH OF MASSACHUSETTS
Norfolk,ss. Dedham, Sept. 24, 1980

Seized and taken on execution and will be sold by Public Auction on Tuesday the 18th day of November A.D. 1980 at 9 o'clock A.M. at the Norfolk Deputy Sheriff Office at 630 High Street in Dedham in said County of Norfolk, all the right, title and interest which MESHACH CHOPOORIAN had (not exempt by law from attachment or levy on execution) on the 18th day of November A.D. 1975 at 9 o'clock A.M., the time when the same was Attached on Mesne Process, in and to the following described real estate.

A certain parcel of land with the buildings thereon, situated in that part of Quincy, called Wollaston, and being Lot 33 in Block 11 of Plan of Lands of the Wollaston Land Company, made by Whitman & Howard, dated June 1, 1915, recorded with Norfolk Deeds in Plan Book 77, as Plan No. 3725, and bounded and described as follows:

Northeasterly by Pine Street, fifty-six (56) feet;
Southeasterly by Elmwood Avenue, eighty (80) feet;
Southwesterly by lot 34 as shown on said plan, fifty-six (56) feet;
Northwesterly by lot 32 as shown on said plan, eighty (80) feet.
Containing 4480 square feet.

William Blake
Deputy Sheriff
10/16-23-30/80

Save Gas and Money ... shop locally.

Small Ads... Big Results! CLASSIFIED ADS!

FOR SALE

Waterbed
New Queen size waterbed, never opened, 10 year warranty, walnut stained pine frame headboard, deck, pedestal, mattress, liner heater. Originally $330.00 now $199.00 828-1662 Canton.
12/11

For Sale Glenwood Range
20-inch Glenwood gas range. Only 4 months old. Replaced by larger model. $150 or best offer. Call 848-7805.
T.F.

Insulate Yourself
We have a trailer of Cellulose Class I available. Rent blower or pour in place. I.H.E. Insulation Co., 600 Southern Artery, Quincy, next to Duane's. 471-5777 12 4

Fine Leather Handbags
Up to 80% Savings. Factory open only Saturdays 9-3 Hope Lane Bag Co., 192 Walnut St., Neponset Circle. Call 288-7800 for easy directions. 11 6

Knapp Shoes
$10 off factory price. Order from your home, office or shop. Men's and women's shoes. Call Roger Westhaver, Knapp Shoe Counselor 479-9035
10/30

Leather Goods
Quality handmade leather goods. Western hats, bags, belts, buckles etc. At Cow's Donation Leather 41A Franklin St. Quincy.
12 11

Edie's Sweet Shoppe
We sell candy making supplies. Free candy making demonstrations Wednesday evenings at 7:45 p.m. Call for reservations 471-3008. Open Fridays 10 a.m. to 5:30 p.m.
12/24

Recipes Ideas
Great for parties and everyday. Over 75. $1.00. Recipes P.O. Box 345 Milton Mass. 02186.
11/6

SERVICES OFFERED

Hall For Hire
Weddings, showers, meetings, banquets. Elks Home. 1220 Hancock St., Quincy.
472-2223 T.F.

Larry's Home Repair
Interior - exterior painting, scroll ceilings, gutters, roof repairs, and property maintenance. 328-8735, 659-7471.
T.F.

R.A. French Appliance
Over 20 yrs experience. Refrigerators - Air Conditioners, Washers, Dryers all makes. Guaranteed Repairs, Reasonable rates. 331-4034. 11/27

Cane - Wicker Repair
Reasonable Price 267-0471 Answering Service. Sullivan & Daughter 10/30

Snow Plowing Odd Jobs
Trash Removal
Residential - Commercial
- Clean Yard
- Cellar, Attic
- Gutter Repairs
- Cement Work

Call 471-5513 or 479-1168
11/20

SERVICES OFFERED

Wollaston Fuel & Burner Service

WE SERVICE	WE INSTALL
oil burners	oil burners
oil heating systems	oil fired boilers
gas heating systems	gas fired boilers
all motor & controls	enertrol-computor
all hot water problems	energy savings - vent damper
air conditioning	oil burners cleaned

773-3443
42 St. Ann's Road
President Jerry LaFlamme
Former Serviceman of
General Automatic Heating
AN AUTHORIZED ENERTROL DEALER
All Work Guaranteed 12/4

★On The Level★ CARPENTRY

- Remodeling - Repairs
- Finish Work - Rough
- Interior Exterior
- Kitchen Cabinets
- Formica Counters

Glenn J. Penella
479-8842 [After 6:00]
FREE ESTIMATES
1/1

ABC PAINTING
Interior & Exterior
Call Steve Ustach
471-3415 268-0294
aft. 5 p.m.
Free Estimates
11/20

JAY'S TREE REMOVAL
DONE BY TRAINED EXPERIENCED PERSONNEL
Free Estimates - Insured
LOW, LOW RATES
CALL
843-6115

11/13

Your South Shore Headquarters For
Appliance Service
ON ALL MAJOR APPLIANCES
HANCOCK TIRE & APPLIANCE
115 Franklin St., So. Quincy
472-1710 T.F.

SNOW PLOWING
Driveways
Parking Lots
Free Estimates
Call Rob
328-9787 or 828-0043

Green & Growing Landscaping Service
"Our name says it all"
High Quality Work
Reasonable Prices
CALL 472-1463 11/6

Save!! Wallpapering & Interior Painting
High hallways & celings done at reasonable rates & FREE estimates. Also apt. maintenance available. Call 472-1310 after 4 p.m.
11/8

I Buy Anything
Old, new, used. Sondra's Antiques 210 Washington St. Quincy 471-1038 12/18

SERVICES OFFERED

✓Check With Us First For Home Equity Loans
1st Mortgage Loans
Loans for All Purposes
Low Rates ···WEYMOUTH
Fast Service SAVINGS bank
337-2700 "The Only Bank You Will Ever Need"

UPDATE YOUR ATTIC INSULATION
Blown-In Class I
CELLULOSE
Labor, Material and Tax
$9.90 per bag - #30 lbs. bag
Open Attics Only - 30 lb. bag minimum
E.G.C. Call 848-7070

Hall For Rent
North Quincy K. of C. Building, 5 Hollis Ave. For information please call
328-0087 T.F.

Landscaping
Design, Lawns, Planting
WHITTEMORE BROS.
471-8824
Chain Link & Wood Fences

FREE
Pickup, delivery, estimates
We repair all makes of vacuums
SCISSORS SHARPENED
Regular 89¢
Pinking $1.25
Electrolux Bags
14 pkg. $3.88 5 pkg. $1.33
Sales and Service
A & T VACUUM
25 Beale St., Wollaston
479-5066 T.F

Keys Made
Locksmith on Duty
GRANITE CITY HARDWARE
86 Washington St., Quincy
479-5454
T.F.

Kevin McGillvray Siding & Roofing
Please see our ad elsewhere in this paper.
or Call 472-3616
10/30

HOME OWNERS RATES ARE LOWER: If you have a basic Homeowner's policy for $30,000 and are paying more than $141.00 a year. Call 479-4242 at once. Rutstein Insurance Agency. T.F.

Clean Chimney Safe Chimney
Kimball Brothers
Professional Chimney Cleaning
Free Estimates
Fully Insured
767-4834 10/30

INDEX FOR CLASSIFIED

CHECK ONE

- ☐ Services
- ☐ For Sale
- ☐ Autos
- ☐ Boats
- ☐ For Rent
- ☐ Help Wanted
- ☐ Pets, Livestock
- ☐ Lost and Found
- ☐ Real Estate for Sale
- ☐ Real Estate Wanted
- ☐ Miscellaneous
- ☐ Work Wanted
- ☐ Antiques
- ☐ Coins and Stamps
- ☐ Rest Homes
- ☐ Instruction

The Quincy Sun

MAIL TO: QUINCY SUN, 1372 Hancock St., Quincy 02169
PAYABLE IN ADVANCE. Cash must accompany order

Enclosed is _____ for the following ad to run ___ times

COPY: _____

_____

_____

_____

Single Rate: $2.90 for one week, up to 20 words, 5¢ each additional word
Contract Rates: $2.75 per week, up to 20 words for three or more insertions of the same ad.
10 consecutive issues $2.50 per week.
No refund will be made at this contract rate in the event of cancellation
Deadline: Tuesday, noon
Please include your phone number in ad.

Political Advertisement Political Advertisement Political Advertisement Political Advertisement Political Advertisement

IF SOME GOVERNOR'S COUNCILORS WERE TOUGHER SOME PEOPLE MIGHT STILL BE ALIVE.

On December 31, 1977, the Governor's Council commuted the sentence of a two-time killer and made him eligible for parole.

He walked out of prison and robbed and beat another victim.

On June 13, 1973, the governor's Council commuted the sentence of a second-degree murderer. He also walked out of prison.

In just a little over a year, he was arrested again for murder and sent back to prison.

On November 4, 1980, you have a chance to vote for someone who will vote against sentence commutations for first and second degree murders.

A respected Trial Attorney and former Assistant District Attorney.

A man who can make tough decisions

We need a tough Governor's Councilor

That's why we need Peter Eleey.

PETER ELEEY

Governor's Council

Democrat

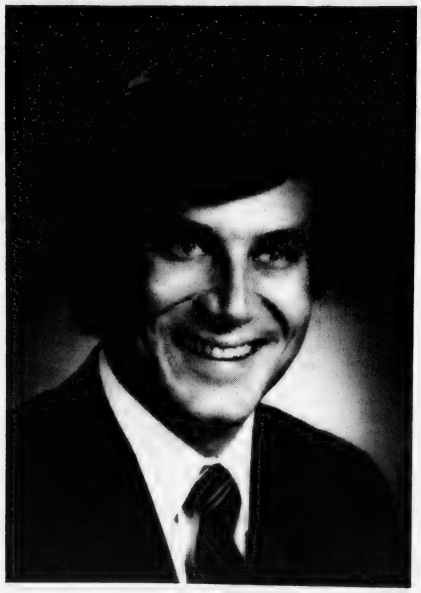

Sponsored by Brian E. Donovan, 1200 Hancock St., Quincy, Mass.

The Quincy Sun

Vol. 13 No. 6 — Thursday, November 6, 1980 — 15¢

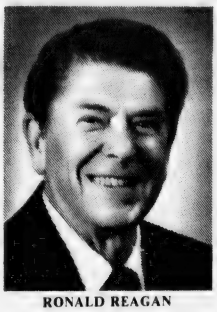

RONALD REAGAN

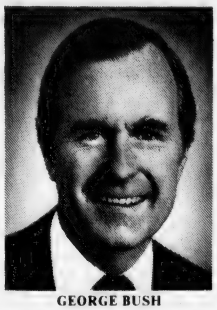

GEORGE BUSH

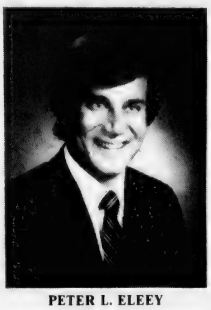

PETER L. ELEEY

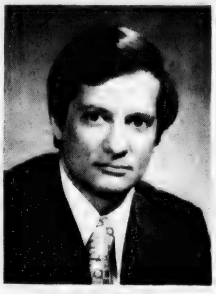

ROBERT CERASOLI

PROP. 2½

First GOP Win Here In 24 Years

Reagan, Prop. 2½, Eleey Win

By TOM HENSHAW

Quincy went Republican in a presidential election for the first time in 24 years Tuesday as its contribution to Ronald Reagan's landslide victory over President Jimmy Carter.

The margin was a slim 61 votes.

Reagan got 18,038 votes to 17,977 for Carter in the City of Presidents and the third major candidate, Independent John Anderson, received 5,328.

Referenda Question 2, the controversial Proposition 2½ limiting the municipal tax levy swept Quincy by a 26,859 to 14,135 margin. It won by 3-2 around the state.

In the only contested elections on the Quincy ballot, Rep. Robert A. Cerasoli easily prevailed over Republican George W. Lawler of Weymouth by 11,532 to 5,128.

And Quincy Atty. Peter Eleey apparently won the Fourth District seat on the Governor's Council. He outpolled the GOP's William J. Robinson of Hull in Quincy, 28,178 to 9,609, but results from the rest of the predominantly Democratic district were generally unavailable.

In the figures from the few cities and towns available outside of Quincy, Eleey prevailed by approximate 2-1 margins in Brockton, Braintree and Milton. He was also a big winner in Abington, Holbrook, Marshfield and Hanover.

The election, with only the Presidential race and Question 2 drawing any attention, attracted 42,445 voters to the polls in Quincy, 81.8 per cent of those registered, the lowest count in more than 25 years.

The Republican ticket of Reagan and George Bush did a number on the Carter-Walter Mondale duo in the Third, Fourth and Sixth Wards to give the GOP a victory in Quincy for the first time since Dwight D. Eisenhower did it in 1956.

Carter won Wards One and Two and squeaked by with a 16-vote margin in Ward Five.

Proposition 2½ won in every Quincy ward by margins of roughly 2-1.

(Cont'd on Page 36)

Up $18.60?

Bad News: $242.60 Tax Rate Forecast

Announcement of a $242.60 tax rate for fiscal 1981, an increase of $18.60 over the previous year, is expected in a matter of days.

Mayor Arthur H. Tobin refused to confirm or deny the figures but he said if certain numbers are accepted by the state "the tax rate increase will be $1 or $1.50 less than the projected $20."

"When I announce it," he added, "I want to be able to say that this is it."

It was an apparent reference to the fact that last year the tax rate was prematurely announced at $221.20; then the figure was withdrawn at the insistence of the state and raised to $224.

Tobin pointed out that the tax rates already announced by communities across the state have averaged an increase of 9.1 per cent while Quincy, if it turns out to be about $18.60, would rise only 8.1 per cent.

"That speaks well for the city and all its problems," he said.

Auditor Charles L. Shea was in Boston talking with the State Department of Revenue Tuesday and there were indications that his work might be concluded and a tax rate ready for announcement as early as Wednesday (yesterday).

The Mayor said the Department of Revenue questioned some of the city's figures and "if Mr. Shea had not been able to document them the tax rate would have gone up by $23 or $24."

"We are holding our own," he added.

Tobin reiterated his previous statement that the tax rate could have been $8 less if the City Council had approved his proposal for a sewer users charge based on water use.

That would have taken the cost of the Sewer Department off the tax levy and placed it in a reserve for appropriation account.

The Council, at the urging of Tobin, took another, rather bored look at the sewer charge proposal again Monday night and shuffled it off into the Public Works Committee.

Under questioning, Auditor Shea told councillors that if the separate sewer user charge were implemented with less than half the fiscal year remaining, the savings on the tax rate would be only "$3 and change."

Tobin countered that saying he was told that if the charge were implemented in the middle of the fiscal year the charge could be sent out as a one-time bill for $8.

Tobin's latest communication to the Council on the sewer charge noted once again that the city was in danger of losing 90 percent state and federal reimbursement for sewer work if it did not have some form of sewer charge.

His communication was accompanied by a letter from Rep. Thomas R. Brownell noting that if the city does not have a sewer user charge the MDC may give it one momentarily.

"The MDC will do so in protecting its interests in federal funding," he said. "However, the city may not receive federal funding for its project until it adopts a sewer use charge of its own.

"It was further stated (at an MDC meeting) that all deadlines have pased for adopting a sewer use charge, therefore an imposed charge could come about at any time."

Brownell's letter caught the attention of Councillor James A. Sheets.

"We have voted down a variety of plans," he said, "but I do not agree that our obligations end there.

"I certainly do not want the MDC setting a sewer use charge for the city of Quincy. I've dealt with the MDC. I'm not going to be satisfied to allow them to determine a sewer use charge for the people of Quincy."

(Cont'd on Page 20)

Special Council Meeting To Help City Meet Payroll

The City Council will hold a special meeting tonight (Thursday) at 5:30 p.m. to empower the City Treasurer to meet the mid-November payroll.

The city will be out of funds that day unless the Council gives Treasurer Robert E. Foy III the authority to borrow more money in anticipation of taxes.

If the power to borrow is not forthcoming, Mayor Arthur H. Tobin said, the city could also be in default of a $4 million note that is due on Nov. 14.

Each year, usually in late June, the Council authorizes the treasurer to borrow money against the tax levy in order to keep the city going until tax money starts coming in.

This year, however, in order to encourage an early tax rate, the Council voted to limit the borrowing to $20 million. Later, the cap was extended to $25 million.

But that is not enough to pay both the note and the payroll.

It was explained that the note originally was believed to be included in last year's borrowing but it was discovered Tuesday morning that it will be charged against this year.

Vigil Or Celebration?

Service For Hostages At First Parish Church Sunday

No matter what happens in the next few days, there will be an interfaith service for the American hostages in Iran Sunday at United First Parish Church, Quincy Sq.

Should they still be in captivity, the service will be a vigil, noting the start of their second year as hostages.

But, says Rev. Keith Munson of United First Parish, "if by some 'miracle' the hostages are released before Nov. 9, then we will celebrate their release and return to their families and loved ones."

Featured speaker at the service will be Mrs. Louisa Kennedy of Washington D.C., wife of one of the hostages. The mother of four sons, she is officially designated spokesperson for the hostages' families.

Other participants will include the combined choirs of United First Parish Church and Bethany Congregational Church, Rabbi David Jacobs of Temple Beth El, Father William McCarthy of St. John's, Rev. Kenneth Lehman of Atlantic United Methodist Church, Rev. Winston Clark of Quincy Point Congregational Church; Rev. William Arnold of Bethany Congregational Church, Mrs. Irene Larrington of First Church of Christ, Scientist, Rev. Munson, host minister and the Salvation Army Band.

The service will begin at 4 p.m. and the public is invited to attend.

All clergy of the city are invited to take part in the robed procession preceding the service, meeting at the church at 3:45 p.m.

The Quincy Sun

USPS 453-060
Published weekly on Thursday by
The Quincy Sun Publishing Company
1372 Hancock St., Quincy, Massachusetts 02169
Publisher and Editor
Henry W. Bosworth, Jr.
15¢ Per Copy - $6.50 Per Year - Out of State $8.50 Per Year
Telephone: 471-3100
Second-Class Postage Paid at Boston, Mass.
MEMBER NEW ENGLAND PRESS ASSOCIATION
The Quincy Sun assumes no financial responsibility for typographical errors in advertisements but will reprint that part of an advertisement in which the typographical error occurs.

JOHN ADAMS' 245TH BIRTHDAY was commemorated Thursday, Oct. 30 with a ceremonial wreath from President Jimmy Carter placed on the second President's crypt at United First Parish Church. Students of Woodward School For Girls were on hand to observe the ceremonies. From left, Susan Conser, Woodward Student Council treasurer; Margaret MacIsaac, vice president; Capt. Frank Sequeira of the U.S. Navy, commanding officer of the Boston and Quincy Naval Reserves, representing President Carter; Rev. Keith Munson of United First Parish; Lisa Smith, Woodward council secretary and Woodward Headmaster Robert Johnston. *(Quincy Sun Photo by Steve Grochowski)*

License Board Briefs

The City License Board took the following action at Tuesday's meeting at City Hall:

- Granted tag day permits to the North Quincy High School Girls Soccer Team for Nov. 7, 8, 14 and 15, with no solicitations to be made at intersections.
- Granted a one day wine and malt license to St. Joseph's Rectory for a bazaar Friday, Nov. 14, 6 to 10 p.m. at the Fore River Clubhouse. The bazaar, to raise funds for the salaries of the lay teachers at St. Joseph's School, is for adults only Friday. It will continue Saturday, Nov. 15.
- Granted a one day all alcoholic license to Vic DiGravio, Jr., for a testimonial for George Wirtz and his family Sunday, Nov. 23, 7 p.m. to midnight, at the Fore River Clubhouse. The Wirtz family is moving to California Dec. 1.
- Approved a change in the corporate structure of Island Seafood Restaurant, Inc., 302-310 Quincy Ave., with Michael Katsikis as a new member and Stylianos Katsikis leaving the corporation.
- Granted a one day all alcoholic license to the Ward II Civic Association for their annual installation of officers Saturday, Nov. 8, 8 p.m. to midnight at the Fore River Clubhouse.

A request from Shore Taxi, Inc., 535 Sea St., for two hackneys was postponed to Nov. 18.

'Too Much Opportunity For Unscrupulous'

Board Getting Tough On Old Gold Licenses

By NANCY McLAUGHLIN

The City License Board is coming down hard on those applying for old gold licenses as well as those who are buying gold, silver or platinum without a license.

The board has instructed the Police Department to take a long, hard look at those applying for the licenses "because there is just too much opportunity for unscrupulous people to operate in the business" said Lt. David Rowell.

According to Rowell, of the applicants that have been checked out so far, three have not complied with regulations and are being taken to court on complaints.

At Tuesday's License Board meeting, three individuals applied for licenses for such businesses but none were issued and the requests continued.

Daniel J. Mullen applied for a second hand license for Old Gold Antiques, 1157 Hancock St., Quincy Square and was reprimanded by Police Chief Francis Finn for not applying for an old gold license which would also be necessary.

Finn also pointed out that Mullen has been operating without a license since June.

Fire Chief Edward Barry commented that Mullen, who said he has been in business for two years mainly at antique shows, knows the rules but hasn't played by them.

The request was continued for two weeks pending a properly filled out application.

A license request for William Chiaramonte for Treasure Hut, 322 Washington St., Quincy, was also continued to Nov. 18.

Chief Finn said a complaint is being sought against Chiaramonte for operating without an old gold license.

Chiaramonte asked Finn how he could support his family without the license, and Finn said he wouldn't vote for the request until the matter was squared away.

A hearing on a license application from Thomas Laitinen for TAJ Coin & Stamp Co., 9 Maple St., Quincy Center, was continued for three weeks.

Finn declined to act on the request from Laitinen, a member of the Quincy Police Department, saying it might give the impression of "making fish of one and foul of another".

Laitinen said his business deals with gold and silver coins, not bullion.

Laurence Dreyfus of Rainbow's End, 294 Water St., South Quincy, came before the board unofficially to say he had been unable to obtain information on whether he needed a license for scrap gold and silver and didn't know where to turn.

Dreyfus said he has been keeping a hard bound record of such transactions as he was instructed to do by the Police Department. Finn said Dreyfus' license application was not in time for this week's meeting and will be heard in two weeks. Chief Barry cautioned Dreyfus not to break the law by operating illegally in the meantime.

Barry said the board is being careful in issuing licenses to protect the people.

"With all the thievery today, it is very easy for illegal dealers to work in a fencing operation", he said. Chief Finn agreed there is a lot of fraud in the purchase of gold and said he is concerned with the large local population of senior citizens that are taken advantage of.

Finn said license applications would be investigated very thoroughly.

TIMEX®
Factory authorized Service Center
In and Out-of-Warranty Watches Repaired
Genuine TIMEX Energy Cells available
Rogers Jewelers
1402 HANCOCK STREET, QUINCY
773-3636

CALL ME BEFORE SOMETHING HAPPENS. Joe Doherty
Joseph M. Doherty Insurance Agency, Inc.
518 Hancock Street, Quincy. 472-1224
LIFE · BUSINESS · PERSONAL · AUTO

CUT-OUT RETURN

7 pc. Trestle Table Set
$499.95
TURKEY FEST WHAT A BUY!
Solid Hardwood Construction.
4 Side Chairs
2 Arm Chairs
Mica-Top Trestle Extension Table
CHAIR FAIR
"Your Seating for Eating Store in the South Shore."
FULL DINETTE UPHOLSTERY AND SERVICE CENTER
8-16 Commercial St., Weymouth Landing
337-4900
CUT-OUT RETURN
CUT-OUT RETURN
CUT-OUT RETURN

Smith-Corona
Coronamatic 2200 Coronamatic 2500
Cartridge Portables
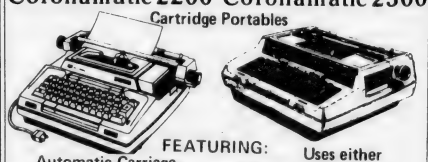
FEATURING:
Automatic Carriage Return · 12" Carriage
Uses either Fabric or Black Film Cartridge
QUINCY Typewriter Service
"We service what we sell"
5 Maple St., Quincy Sq. 472-3656

Would Exclude Apartments

West Quincy Rezoning Heads To Court Fight

The City Council Monday night heard a proposal that sections of Roosevelt Rd. and Old Coach Rd. in West Quincy be rezoned in order to exclude multi-unit apartment buildings.

But councillors also heard the owners of the only two buildable parcels of land in the area promise that they would take the city to court if the zoning is approved.

Sentiment at the hearing was overwhelmingly in favor of rezoning from Residence B to Residence A with four speakers and 39 signers in favor and three speakers and four signers opposed.

The area in question is off Adams St. and Furnace Brook Parkway where some half dozen new single family houses have been built in the past three years.

The controversy started last August when Jerry Soricelli, owner of one of the two vacant parcels, filed plans with the Building Department to construct a four-unit dwelling on his land.

Residents protested that it would change the character of the single family neighborhood.

"The area is not consistent with rental and multi-unit housing," said Leslie N. Lahage, 23 Old Coach Rd. "There are areas where business and multi-unit housing should be encouraged but it is not sensible here."

Carmen M. Mariano, 11 Roosevelt Rd., said his house, built three years ago, has been appraised for $97,000; he pays $2,600 in property taxes; and he has spent $8,500 on landscaping.

"Insert one multiple dwelling," he said, "and it would reduce the value of my property and violate the intent of more than a million dollars in investments in single family homes."

"Our area is still very young," said Mariano's wife, Edith, "but in a relatively short period of time we have created a neighborhood that represents a residential Zone A area.

"It is unfortunate that a neighborhood can be destroyed by the desire of individuals to make money."

Joseph F. Killion, attorney for Soricelli, said his client purchased the parcel of land in August, "knowing it was Residence B and aware that he could construct a four-unit dwelling."

"He has spent a considerable amount of money to purchase and prepare for construction of a building. He did this all in good faith in the zoning established by the city."

Since Soricelli applied for a building permit before the zoning hassle started, he said, "I suggest the law will give him protection in the event you decide to rezone this parcel.

"I further suggest to you that in the event this matter ends up in court — which it will if you rezone it — you will also have another substantial issue, that of spot zoning.

"You are singling out for rezoning the remaining two parcels where all the other units contiguous to this land have been Residence B and there are multi-unit dwellings."

The other multi-unit buildings are on Adams St., around the corner from Old Coach Rd. and backing up to Roosevelt Rd.

Paul Crossen, with his brother, Robert, own one multi-unit structure at 448 Adams St. and a vacant parcel of land on Roosevelt Rd. on which they plan to build another.

Paul Crossen said they bought the vacant land 15 years ago "before there were any houses there so we would be able to invest in a multi-unit dwelling.

"I can't afford a $97,000 house," he said. "It has taken me some years to save money to be able to build a three-family house and we hope to do so in the next two or three years."

He said he and his brother had the plans for the house filed at Dedham court in 1977 and they were "assured that once we filed the plan the zoning would remain the same as long as the plan was in file."

The Planning Board has already held a hearing on the rezoning proposal but has not yet made a recommendation.

GOOD NEWS for the General Dynamcis Shipyard is announced by, from left, Gary S. Grimes, general manager of the Quincy shipyard; Gov. Ed King and Guy Nichols, chairman and chief executive officer of New England Electric. The shipyard will construct a $60 million coal-carrying ship, the first of its type in the country in 25 years, for New England Electric. Construction, scheduled to begin this year, is expected to employ about 1,000 workers for about 18 months.

$60M Contract Landed

GD Shipyard Will Become Coal-Ship Leader, Says Donnelly

The General Dynamics Quincy shipyard will become the leader in construction of coal ships, "just as it is now the leader in LNG tankers," predicted Cong. Brian Donnelly this week.

Donnelly's optimism came as a result of an agreement between General Dynamics and New England Electric to construct a $60 million coal-fired, coal-carrying ship at the Quincy Yard.

The contract is expected to guarantee employment of about 1,000 shipyard workers until early 1983, when the ship is to be completed.

Also lauding the construction of the first coal ship in the country in over 25 years was Gov. Ed King, who appeared at last week's press conference announcing the contract agreement.

"Building such a ship here in Massachusetts will benefit the people of the Commonwealth by creating more than 1,000 jobs, keeping our energy costs down and making our energy supplies more secure," said King.

The ship, when in operation, is expected to carry 2.2 million tons of domestic coal per year from coal ports on the Eastern seaboard to New England Electric's generating stations in southern New England.

The vessel will be 655 feet long, 95 feet wide and have a draft of 32 feet.

In North Quincy

Two 'Smart Kids' Blamed For Series Of Explosions

Quincy Police say they have traced a series of eight recent explosions to two high school students who were allegedly experimenting with propane gas.

The most recent explosion, at about 9:30 p.m. Saturday, caused damage to windows and shingles to homes at 151-155 Billings St., North Quincy.

The two youths will not be arrested, according to Lt. David Rowell, chief of detectives, as there was "no criminal intent" and "no intent to damage."

The pair are being blamed for eight explosions in Wollaston and North Quincy, some dating back to last summer, he said. They will be channeled into a restitution-type program to pay for the damages caused by the explosions, Rowell said.

Rowell described the pair as "smart kids" enrolled in "upper level classes" at their high school.

"They are not a serious threat to life and property," Rowell said, adding that "they have no background in crime."

Police blamed the explosions on propane gas in large plastic trash bags, ignited with wicks.

Rowell credited Sgt. Daniel Lyons and Det. John Salamone in their work in tracing the cause of the explosions.

a dog gone good bank

quincy cooperative

Main Office: 1259 Hancock Street
Quincy, Massachusetts 02169 • (617) 479-6600
Branch Offices: Braintree, Cohasset, Hanover

Today's Women

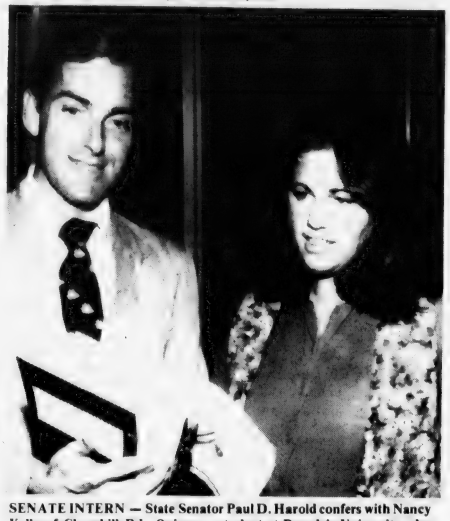

SENATE INTERN — State Senator Paul D. Harold confers with Nancy Kelly of Churchill Rd., Quincy, a student at Brandeis University who participated in the Massachusetts Senate Internship Program in Senator Harold's office this summer. Miss Kelly studied the workings of government and the legislature on a first-hand basis, and assisted Senator Harold's staff with constituent services and legislative research.

Preventive Measures Stressed

1,000 Rapes Predicted In County

Joan Hassol, educational coordinator for Norfolk County's Sexual Assault Unit, says estimated 1,000 rapes will occur in Norfolk County this year.

Speaking at a recent workshop sponsored by the Quincy Mayor's Commission on the Status of Women and the Quincy Junior College Women's Center, Miss Hassol offered practical suggestions on how women can protect themselves. Among them:

- When driving, lock the doors and roll up the windows, check the back seat before entering a parked car and always park in a lighted area.
- Never hitchhike or take in hitchhikers.
- When walking, stride purposefully. Look as if you can take care of yourself.
- Be sure your home is protected, since 50 per cent of rapes occur in homes. Entrances should be well-lighted, windows locked and deadbolt locks installed in doors. Always have your keys ready before you enter.

Miss Hassol noted it's not only strangers you need to watch as most rape victims knew their attackers beforehand.

- If you are attacked, try to use your head. Take any opportunity to distract the rapist. Run or scream. Yelling "fire" brings more help than "rape".

Force is effective in some cases, but in others it provokes further violence. Judo might be ineffective against a larger man. Spraying someone with mace might get into an assault and battery suit.

Sometimes the attacker can be bluffed or scared away. After a rape takes place, get medical attention in a hospital. Be sure to have them collect evidence in case you want to prosecute later.

Married women should get pregnancy tests at that time to see if they were already pregnant.

Therapy is always recommended after an assault to help resolve severe and long-lasting trauma.

Miss Hassol also described the work of the assault unit in assisting rape victims who have ranged in age from three to 68.

She added 206 male and female rapes have been reported this year, and four our of five rapes are unreported.

In half of the reported cases, said Miss Hassol, victims were under 16 years old.

Upcoming programs for the Commission on the Status of Women will be: Women's Health: Standing up to the Medical Establishment, Nov. 19; Parental Stress, Jan. 21; Helping Displaced Homemakers Re-enter the Job Market, Feb. 18; and Financial and Emotional Support for Divorced Families, March 18.

Each of the workshops is free and will be held at 7:30 p.m. at Quincy City Hall. The public is invited.

At Women's Center, DOVE

Sheila deBettencourt To Counsel Displaced Homemakers

The Quincy Junioir College Women's Center and DOVE (Domestic Violence Ended) have been awarded one of four, full time career counselors for non-CETA eligible displaced homemakers in Massachusetts.

Sheila de Bettencourt of Quincy will counsel displaced homemakers who have worked in the home for a number of years and are displaced because of the death, disability or divorce of the wage earner.

Many displaced homemakers wish to return to the job market but are not eligible for training or employment under CETA.

The position is funded by the Massachusetts Legislature and Mrs. de Bettencourt will test displaced homemakers as well as lead workshops and initiate job development.

While raising her three children, Mrs. de Bettencourt returned to school as a psychology major at U. Mass-Boston. She has also been involved in a Boston College project studying the effect of unemployment on families.

The counseling program is under the direction of the Office of Manpower Development. Mrs. de Bettencourt will work under the supervision of Alicia Coletti, Women's Center director, and Jean Zagoudis, DOVE director.

Commented the two directors, "We are quite pleased that Quincy was chosen one of the sites where displaced homemakers could avail themselves of the services of a career counselor.

Everyone who fits the definition of a displaced homemaker wherever she lives in the South Shore area is eligible for the free services of the counselor".

For an appointment, call 471-5087 or 786-8791.

Registration For Women's Fitness Program

The Quincy Recreation Department announces it has limited openings in its Women's Body Fitness Program.

The program under the leadership of Mrs. Anita Argyrople is conducted Monday, Wednesday, and Friday mornings at 10 a.m. and 11 a.m. The program will start Monday, Nov. 17, at the Fore River Clubhouse, Quincy Point, and will run for a 10-week period.

Registration will be taken on a first come - first served basis at the Recreation Department Office, 100 Southern Artery, from 9 to 4:30 p.m. beginning Nov. 10. A fee is charged and must be paid at the time of registration.

Additional information is available by contacting the Quincy Recreation Department at 773-1380 Ext. 204.

Stay Alive!

By Jack Silverstein

EMERGENCY CALL FOR HELP

It could be fatally time-consuming to search through a phone book for a number during an emergency. Have them posted in an obvious place near the telephone.

If it's night and the lights won't work or you've been blinded by smoke, dial "operator". Feel for the dial opening just beneath the finger stop and pull around. If you've got a push-button phone know where the "O" is located - now!

Here are major points to cover in an emergency call for help:

1. Tell where it happened. Give your complete address. Repeat it. A brief description of the house will help, especially at night.

2. Tell what happened. Is your house on fire? Is someone bleeding badly? Has someone had a heart attack?

3. Tell who you are. This is important where the emergency is not obvious from the outside, especially in an apartment house. Also, a neighbor is more likely to know your name than your number.

* * *

This information has been brought to you as a public service by NABORHOOD PHARMACY, 406 Hancock St., No. Quincy.
OUR SERVICES INCLUDE:
Charge accounts,
Family prescription records,
Year end tax records,
Delivery service,
Insurance receipts,
Hospital supplies for sale or rent.
Open 7 days a week, 8 - 10.
Phone: 328-3426

Carolyn McAleney In Radiography Program

Carolyn McAleney, 43 Ellington Rd., Wollaston, is enrolled in the Radiography program at Bunker Hill Community College in Boston and interning at Tufts New England Medical Center.

The program prepares students for entry into the health care professions as technologists involved in the diagnostic use of x-radiation. Graduates are employed in hospitals, clinics and private radiology offices.

Norfolk County Bar Association

Lawyer reference service will help in selecting an attorney.

If you need a lawyer and don't know one, call us and you will be referred to an attorney in your area who will talk to you for a nominal fee for the first visit.

P. O. Box 66, Dedham, Mass.
326-8699
Call 10 a.m. to 2 p.m.

CLEAN YOUR DRAPERIES NOW
BEFORE THE HOLIDAYS

Brighten Your Rooms -
Add Years of Life To Your Drapes

3 STYLE DRAPERY SERVICE
CHOOSE THE STYLE THAT'S RIGHT FOR YOU

*** FULL SERVICE**
This is our most popular cleaning program. Our men take down your draperies, they are measured to guarantee no shrinkage. They are beautifully cleaned, pleated and pressed . . then we re-hang them and steam them for a perfect appearance. This is surprisingly inexpensive.

*** CUSTOM DECORATOR FOLD**
You bring the draperies to us. The same care is given in cleaning and pleating. You re-hang them.

FLAT FOLD
Same special cleaning but some draperies don't need to be pleated so you don't pay for it. Take down and rehanging is done by you.

NO-SHRINK WRITTEN GUARANTEE ON FULL & CUSTOM CLEANING

Dependable Cleaners

EAST MILTON: 551 Adams St HINGHAM: 298 Main St & Rte 228
QUINCY: 27 Adams St 581 Adams St 624 Hancock St
WEYMOUTH: 242 Washington St COHASSET: 66 South Main St

Historical Society Receives 2 Special Bequests

The Historical Society announces that it has received two bequests "of unusual interest."

One, according to Society historian H. Hobart Holly, was a $1,500 legacy from the estate of Thorpe Babcock, late of California and formerly of Quincy.

The bequest is to be added to the endowment fund already established by Babcock in memory of his parents, Walter T. and Frederica C. Babcock.

Thorpe Babcock, a graduate of Adams Academy, wrote a biography recalling his experiences of the academy and his memories of Headmaster Dr. William Everett. His father was prominent in civic affairs for many years and was a member of the Board of Supervisors of the Adams Temple and School fund.

A $1,000 bequest was received from the estate of former Patriot Ledger editor and reporter Richard T. LaBrecque.

LaBrecque suggested that half of the amount be used "to pay membership fees for students and that $500 be used for the awarding of prizes to students for writing essays on subjects of historical value and development of the city of Quincy."

Commented Holly: "Dick LaBrecque made a great contribution to Quincy and its historical record in the special columns that he researched and wrote during his many years with the Patriot Ledger. Those who knew him can see in this bequest his desire that students participate in and enjoy the historical writing experience that meant so much to him."

JUDGE SAMUEL HOFFMAN, (center) retired justice of the Norfolk County Probate and Family Court, is honored at a recent meeting of the Quincy Bar Association at Mr. Kelly's Restaurant. From left, Bar Association Ronald Saad; President Edward Masterson; Judge Hoffman; his successor, Associate Justice B. Joseph Fitzsimmons and Bar Association Treasurer Louis Bertucci.

(Quincy Sun Photo by Steve Grochowski)

African Educator To Visit Quincy Schools

Mrs. Adebisi Adunni Ogunfolu, chief assistant inspector of education in Nigeria, will visit the Quincy Public School System Wednesday, Nov. 12.

She will tour North Quincy High School and visit social studies classes and exchange views with students at the high school and at Squantum School.

The visit was arranged by Paul Stanton, community organizer for Project Linc, as part of the Distinguished Visitors Program sponsored by the International Visitors Center, Boston.

'First Year Of Life' Hospital Series Topic

The Pediatrics Department at City Hospital is sponsoring a free, five-week lecture series entitled "The First Year of Life," stressing child development from birth to first birthday.

The first meeting is scheduled for Tuesday, Nov. 11, at 7 p.m. in the Fireside Room at Gordon House, under the direction of Dr. Leslie Blachman, staff pediatrician at the Hospital.

Discussion subjects will include the means of coping with certain types of child behavior, immunization procedures, the impact of a baby on the family and parental behavior.

Information on registration may be obtained by calling the City Hospital Medical Education Department at 773-6100, extension 300 or 302.

Secondary School Lunch

Monday, Nov. 10 - Hamburger in a fresh baked bun, french fries or tater tots, dessert de Jour, beverage.

Tuesday, Nove. 11 - Holiday.

Wednesday, Nov. 12 - Grape juice, zesty Italian pizza w/cheese topping, french fries or tater tots, dessert de Jour, beverage.

Thursday, Nov. 13 - New England style baked meat loaf w/pan gravy, whipped potatoes, seasoned vegetables, fresh baked roll, dessert de Jour, beverage.

Friday, Nov. 14 - Fruit juice, grilled cheese sandwich, french fries or tater tots, choice of dessert, beverage.

Elementary School Lunch

Monday, Nov. 10 - Fruit juice, real zesty Pizza w/cheese topping, brownie, beverage.

Tuesday, Nov. 11 - Holiday.

Wednesday, Nov. 12 - Make your own tuna salad in a Syrian pouch, rosy apple sauce, peanut butter cookie, beverage.

Thursday, Nov. 13 - Salisbury steak w/gravy, buttered carrots and corn, snowflake roll, fudge cake, beverage.

Friday, Nov. 14 - Make your own meat ball submarine sandwich, buttered green beans, fruit, beverage.

Attorney Services

ALAN H. SEGAL

175 Quincy Shore Drive, Quincy 328-6545

420 Washington St. Braintree 848-6272

General Practice

Criminal & Family Law

Personal Injury Claims

Real Estate

Wills & Trusts

NO CHARGE FOR FIRST OFFICE VISIT

Catch Big Foot at our Bank

Deposit $500 or more to a new or existing Regular Savings or Special Notice Account. Or open a new checking or NOW account with $500. You can take Big Foot home with you. Free.

Big Foot.

Some people call him the Abominable Snowman. You can call him cuddly, lovable and fun.

They've been looking for the real Big Foot for hundreds of years. Now you can find him at Hancock Bank.

Simply make a deposit of $500 or more to a new or existing Regular Savings or Special Notice account. Or open a new checking or NOW account with $500. And you can take Big Foot home with you.

Aren't you glad Big Foot showed up at Hancock Bank. Just in time for you to catch him.

See the real Big Foot at our Bank. If you believe in the real Big Foot, come to the office of Hancock Bank at the times listed below. The real Big Foot will be there to meet you and greet you. So bring the kids, along with your imagination.

BIG FOOT VISITING HOURS

November 6 Randolph 10-3

November 8 Norfolk 10-12

November 8 So. Weymouth 10-12

Win a BIG Big Foot. Register now at any of our branch offices for the free big-prize drawing of a Huge Big Foot. He's nearly 4 foot tall. And you may be able to catch him at any office of Hancock Bank. So register today. Drawing November 28. Just in time for the holidays!

Offer good while supply lasts. Only one deposit gift per account. Funds must be kept on deposit for 90 days.

HANCOCK BANK

Quincy • Wollaston • North Quincy • South Weymouth • Randolph • Southern Artery • Braintree • Dedham Square Dedham Mall • Canton • Norwood • Plainville • Norfolk • Walpole • Walpole Mall

MEMBER FDIC

© 1980 THE CREATIVE SOURCE

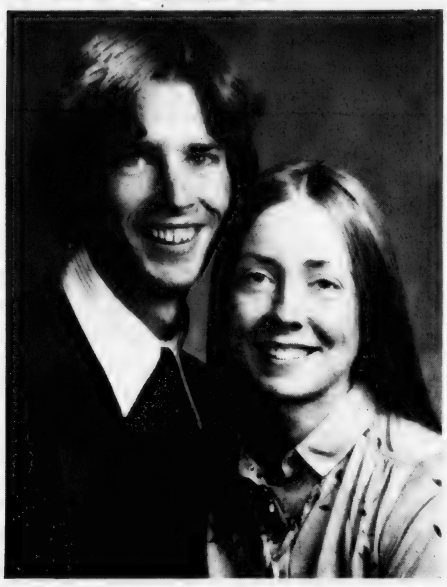

ENGAGED -- Mr. and Mrs. Thomas G. Costigan of Quincy announce the engagement of their daughter, Alice, to Joseph Johnson, son of Mr. and Mrs. William E. Johnson of Weymouth. Miss Costigan, a graduate of Sacred Heart High School and Massasoit Community College, is employed at John H. Settles Glass Co. Mr. Johnson, a graduate of North Weymouth High School, is employed at New England Merchants Bank. A May 23, 1981 wedding is planned.

[Hobbs Studio]

Harvest Fair At Quincy Point Church

The Quincy Point Congregational Church will hold its Harvest Holiday Church Fair Saturday, Nov. 15, from 9:30 a.m. to 3:30 p.m. at the church 444 Washington St.

Displays will include hand crafted items, jewelry, plants, knitted goods, a white elephant table, fudge, baked goods, cheese, personalized Christmas ornaments and letters from Santa.

Luncheon will be served starting at 11 a.m.

Derringer
The Florist
389 Hancock St.
Quincy
328-3959
Since 1900

A Touch of Class
Claire Cooledge's
Doorway to Fashion
Save Gas and Money Shop Locally
Senior Citizen Discount
Closed Mondays
Open Tuesday thru Saturday
10 A.M. - 5:30 P.M.
Open Thurs. eves 'til 8:30
28 Greenwood Ave.,
Wollaston
across from the MBTA
773-5266
VISA

Nancy A. Riffey Married To Richard B. Weston

Nancy A. Riffey of Quincy and Richard B. Weston of Arlington were married by Rev. Charles L. McEachern during a double ring ceremony recently at First Baptist Church of Wollaston.

The bride is the daughter of Mr. and Mrs. John T. Riffey of 1610 Liberty St., Braintree. A graduate of Braintree High School, she attended Quincy Junior College and is a clerk typist for New England Press Association.

She is also primary choir director, a member of the adult choir and a Sunday school teacher at First Baptist Church of Wollaston, as well as a member of the Braintre Chorale Society.

The bridegroom, son of Mr. and Mrs. Richard F. Weston of 4 Grandview Terrace, Wollaston, is a graduate of North Quincy High School and Quincy Junior College. He is attending Northeastern University and is employed by Kel Corp., Melrose. He is also a member of the adult choir of First Baptist Church of Wollaston and the Philharmonic Society of Arlington.

Both the bride and groom are members of the Square Saints Square Dance Club of Weymouth.

Matron of honor was Ann S. Hinds of Quincy. Bridesmaids were Shannon Azanow of Holbrook and Karen Guregian of Chelmsford.

Sharlene Kane of Brockton was a flower girl.

Best man was James Hinds of Quincy. Ushers were Robert Azanow of Holbrook, and Karl Knudsen of Quincy. Ringbearer was Sean M. Spinosa of Braintree.

A reception was held in the church's followship hall.

Following a wedding trip to Maine and Vermont, the newlyweds are making their home in Arlington.

MR. and MRS. RICHARD B. WESTON

[McIntire's Studio]

'A Bookworm's View' Program For Quincy Women's Club

Mrs. Mac Whalen Taylor will present "A Bookworm's View of New Books" at a meeting of the Quincy Women's Club, Tuesday, Nov. 11 at 2 p.m. at the clubhouse, 148 Presidents Lane, Quincy.

Mrs. Robert C. Welch will preside at the business meeting. A coffee hour will precede the meeting.

Mrs. Elwood C. Sprague, chairwoman, and members of the reception committee will greet members and guests.

Hostesses will be Mrs. John Rennie, chairwoman, and members of the art committee: Mrs. Lewis Alexander, Mrs. Fremont S. Bassett, Miss Ruth Beeman, Mrs. Malcolm Beveridge, Mrs. Charles Coveney, Mrs. John Daley, Mrs. Rosalie Doherty, Miss Mary Ellard, Mrs. Madelyn Faunce, Miss Mary Furlan, Mrs. Louis Gentile, Mrs. Alan C. Health, Mrs. Anna Kenney, Mrs. Lemuel Kirkpatrick, Miss Evelyn Martin, Miss Helena T. McCormick, Mrs. Carl Oberg, Mrs. Joseph Piergressi, Mrs. Philip Randall, Mrs. Samuel Rodman, Mrs. Bernard Quigley, Miss Nadine Sander and Mrs. Helen Wiggins.

Pourers will be Miss Louise Dinegan, Mrs. Meyer Kleppel, Mrs. Alexander McEachern and Miss Charlotte Senter.

The Literature committee will have a boutique table Mrs. W. Robert Kilbourn chairman and her committee.

The next special event will be a morning of Diversion Thursday, November 20th at 10 a.m. at the clubhouse. Mrs. John Hedman of the Quincy Adams Garden Center will present a program "Flower Decorations and Crafts."

Women's Union To Hold Santa's Day Fair

The Women's Union will hold its annual Christmas fair, "Santa's Day", Saturday, 10 a.m. to 7 p.m. at Memorial Congregational Church, 65 Newbury Ave., North Quincy.

The fair will include a snack and pizza bar at noon by "The Wilkinsons". A turkey dinner, by reservation, will be served at 5:30 p.m.

On sale will be hand knitted mittens, sweaters, hats and other articles, as well as a large Christmas stocking filled with gifts by "The Washington Group".

There will also be Christmas decorations, gifts and hand work by the "Dolly Madison Group"; home cooked food and candy by the "Betsy Ross Group" and Mrs. Doris Oberg; as well as a plant and white elephant table.

Turkey supper reservations can be made by calling the church office, 328-5240, or Mrs. Dean Mathews, 328-7961.

Brides -
Your Special Time!
- Free Facial
- Cosmetic Consultation For Wedding Party
- Bride's Wedding Day Make-up.

Call Phyllis, Your Personal Mary Kay Cosmetic Rep.
328-7207

Heritage Seniors To Hold Mini - Sale

Heritage Senior Citizen Club of Wollaston will hold a mini-sale Thursday, Nov. 13, from 10 a.m. to 2 p.m. at St. Chrysostom's Church with a white elephant table, baked goods and arts and crafts.

The snack bar will be open from 11:30 a.m. to 1 p.m.

Tickets will be on sale for the Christmas dinner set for Thursday, Dec. 11.

Parsons & Richardson
INSURANCE AGENCY INC.
'Be Sure Now - Not Sorry Later'
Robert W. Richardson
Opposite Quincy Center MBTA
PResident 3-1276

Rummage Sale At St. Catherine's

St. Catherine's Church will hold a rummage sale Saturday, 10 a.m. to 4 p.m. in the church hall, 157 Beale St., Wollaston.

COUPON DAYS
479-4352
Open 9-5:30
Mon. & Thurs. til 9
Frantic Framers
1592 Hancock St., Quincy
PICTURE FRAMING
$5.00 off
Any Custom Or Ready Made Frame
Coupon expires 11/29/80
For Your Crewel Posters Photographs & Prints
$15.00 Minimum Purchase

ELECTROLYSIS
UNWANTED HAIR PERMANENTLY REMOVED
Face, Eyebrows, Body, Legs, Hairline
Dolores MacMillan, R.E.
680 Hancock St., Wollaston
Office hours by appointment
Complimentary consultation available
471-9500 or 471-0214

MR. and MRS. ALAN D. SINNETT

[Hobbs Studio]

Pamela Elson Married To Alan D. Sinnett

Mr. and Mrs. Alan D. Sinnett were married recently by Rev. Arthur Curtis during a double ring ceremony at Atlantic Memorial Congregational Church, North Quincy.

The bride is the former Pamela A. Elson, daughter of Mr. and Mrs. Philip Randall of Quincy. A graduate of North Quincy High School and Katherine Gibbs Secretarial School, she is an account executive for A.W.G., Dewar, Inc., Boston.

The bridegroom, son of Mrs. Mary Sinnett of East Boston and the late Mr. Alan Sinnett, is a graduate of Milton Hershey School, Pennsylvania. He is a computer operator for Allied Data, Auburndale.

Matron of honor was Mrs. Donna Sickinger of Stoughton. Bridesmaids were Deborah Smith and Denise Smith of North Quincy; Lauren Sinnett of East Boston; and Mrs. Judith Elson of Brockton.

Best man was Victor Sickinger of Stoughton. Ushers were Geoffrey Dean of Quincy; Paul W. Elson, II, of Brockton; and John Sullivan of East Boston.

A reception was held at the Ridder Country Club, Whitman.

Following a wedding trip to Florida, the newlyweds are living in Quincy.

Christian Women's Club To Hold 'Chim Chimney' Dinner

A "Chim Chimney" Guest Night Dinner will be held by the Quincy-South Shore Christian Women's Club Friday, Nov. 7, at 7 p.m at Valle's, Braintree.

The evening will feature a talk by chimney sweeper George Anderson, music by Kevin Doolittle of Eastern Nazarene College, and a discussion of stocks and bonds by George Rideout of Babson College.

The meeting is for adults only and men are invited.

Tickets must be purchased in advance from executive board members or Barbara Howard, 1 Davis St., Wollaston, Tel. 471-7970.

Mr., Mrs. Michael Hourihan Parents of Son

Mr. and Mrs. Michael Hourihan of Dorchester are parents of a son, Michael Joseph II, their first child, born Oct. 6, at St. Margaret's Hospital for Women, Boston.

Grandparents are Mrs. A. Frances Darcy of North Quincy, and Mr. and Mrs. Edmund Hourihan of Dorchester.

ENGAGED – Mr. and Mrs. Warren Delaney of 58 Brantwood Rd., Norwell, announce the engagement of their daughter, Janet Elizabeth, to Peter J. Barbadoro, son of Mr. and Mrs. Nicholas Barbadoro of 170 Harvard St., Montclair. Miss Delaney, a graduate of Norwell High School, is a senior at Bridgewater State College. Mr. Barbadoro is a graduate of North Quincy High School and Suffolk University. He is enrolled in the master's degree program at Worcester Polytechnical Institute and is employed by Liberty Mutual Insurance Company, Boston. A June 6, 1981 wedding is planned.

[Blackwell Studio]

Social

Abp. Williams Class of 1975 Planning Reunion

Monday, Nov. 10, is the deadlind for tickets for the Archbishop Williams Class of 1975 fifth year reunion Friday, Nov. 28, 8 p.m. to 1 a.m. at the South Shore Viking Club, Braintree.

Class members and their guests are invited to the reunion which will include dinner and entertainment.

The event will follow the school's Thanksgiving football game Nov. 27, at 10 a.m. at Cardinal Spellman High School, Brockton.

For reunion tickets, call Chris Sullivan, 262-2709, John Basile, 843-0015, Judy White, 828-8523, or Maureen Sullivan, 843-6616.

BRA-WEY FLORIST
94 Washington St.
Weymouth
337-0288 337-0289

MR. and MRS. DAVID J. CUSHING

[Pagar Studios]

Dianne J. Tocci Wed To David J. Cushing

Dianne J. Tocci of Wollaston and David J. Cushing of Charlestown were married recently by Rev. John Izzo during a double ring ceremony at Sacred Heart Church, North Quincy.

The bride is daughter of Mr. and Mrs. Leo Tocci of 21 Freeman St., Wollaston. She is a graduate of North Quincy High School.

The bridegroom is the son of Mrs. Gilda Ciavola of Charlestown and Mr. David Cushing of Chelmsford. He is a Boston firefighter.

Maid of honor was Susan Tocci of Wollaston. Bridesmaids were Theresa Collins of Quincy, Pauline Whelan of North Quincy, and Lynette Millner of Weymouth.

Best man was Frank Barry of Cambridge. Ushers were Joseph Tocci of Quincy; Charles Tocci of Baldwinsville, NY; and Thomas Barry of Cambridge.

A reception was held at Lantana, Randolph.

Following a wedding trip to the Pokono's, the newlyweds are making their home in Dorchester.

INSTANT COLOR
PASSPORT PHOTOS
McIntire's Studio
679 Hancock St., Wollaston
Closed Monday Tel: 479-6888

LOVE IS . . . a perfect wedding at the Golden Lion Suite

Speak to Terry Stracco - She's our rental agent - specializing in complete wedding package plans and all other occasions. The Golden Lion Suite accommodates up to 300. The Venetian Room up to 150 guests. Give Terry a call for an appointment for your reservation. New brochures are available.
(air conditioned)
CALL Quincy Sons of Italy Social Center
120 Quarry Street, Quincy, MA 02169
NEW NUMBER is 472-5900

Anthony's HAIRSTYLING
where every hair counts
1647 HANCOCK ST.
QUINCY
10 Stylists To Serve You
Hair Designers For Men & Women
773-4334
472-9123
PERM Special
1/2 Price Pre-Holiday Sale
Set-Blow Dry or Curly Look
Reg $50.00 Wave Now $25.00 Complete

Whitey's BAKERY
Mass. Retail Bakers Assoc.
1st Prize Winner for Wedding Cake Decoration
Your Wedding Will Be Better With A Cake From Whitey's

Birthday, Shower and Anniversary Cakes, Frozen Desserts, Ice Cream Rolls, Ice Cream Cakes and Tarts
27 Washington St.
Weymouth Landing
337-1471
This Week's Special
FREE Buy 1 dozen Cookies at our Reg. Price 1.44 Doz.
Get Half Dozen FREE!
Your choice: Sugar, Chocolate Chip or Peanut Butter
From Thurs. Nov. 6 to Wed. Nov. 12
OPEN DAILY 6:30 A.M. TO 6 P.M., SUN. 7 A.M. TO 2 P.M.

NEWLY INSTALLED officers of the Morrisette Legion Post Auxiliary are from left, front, Agnes Barilaro, chaplain; Trudy Dirksmeier, junior vice president; Joan Boland, president; Lillian LaFleur, first vice president; Marie LoCicero, secretary; and Eloise Spear, treasurer. Back, Dorothy Wingo, outgoing president; Bobbie Manning, executive board; Esther Gallant, executive board; Mary Faherty, executive board; Sarah Grogan, historian; and Bonnie Powers, sergeant at arms.

[Quincy Sun Photo by Steve Grochowski]

Quincy-Braintree Crittenton Circle Planning Annual Bazaar

The Quincy-Braintree Circle of the Florence Crittenton League will hold its annual bazaar Thursday, Nov. 13, at 11 a.m. at the Quincy Neighborhood Club, Glendale Rd., Quincy Center.

Mrs. Ellis Bachman of Braintree is chairman of the fair which will feature a luncheon as well as the following tables: Country Store, with workers Mrs. Carl Knutson, Mrs. George Druckenmiller, Mrs. Morgan Sargent, Mrs. Darrell Roberts; food, Mrs. A. Warren Wall, Mrs. Laurie Cotton, Mrs. Ardis MacBride, Mrs. J. Everett Robbie, Mrs. John Westerbeke; hand made, Mrs. Lyle Lindberg, Mrs. Francis Mayne, Mrs. Robert Blair, Mrs. Greenough Abbe, Mrs. Richard Porter, Mrs. Samuel Logan; white elephant, Mrs. Edmund Quintiliani, Mrs. Walter Smith, Mrs. Harold Fratus; jewelry, Mrs. W. Robert Kilbourn; Mrs. Douglas Brown, Mrs. Anthony Losordo; tasting, Mrs. Clyde Evans, Mrs. Alexander Warmington, Mrs. Francis Dorn, Mrs. T. Vincent Corsini; cheese, Mrs. Phyllis Parkin; Mrs. Lindsay Tait; quilt, Mrs. Marion Powell.

The quilt is a special project and this year's design is "Ocean Waves," one of the oldest American quilt patterns. The full size quilt was made by members and friends.

Mrs. Jason Roche is in charge of coffee.

Mrs. Alexander Warmington of Quincy is president of the circle, established in 1952 by Mrs. Walter Sargent and Mrs. Irving LeBeau to support the Florence Crittenton League.

Mrs. I. Francis Murdock is in charge of publicity.

Slides Of Switzerland At Squantum Women's Club Meeting

William Phinney will present a slide presentation on Switzerland at a meeting of the Squantum Women's Club Thursday, Nov. 13, in Fellowship Hall of the First Church of Squantum.

A social hour will begin at 12:15 p.m., followed by the business meeting at 1 p.m.

Mrs. Robert Jellison, president, will conduct the meeting.

The veteran's service committee, with Mrs. Alexander MacDonald and Mrs. Henry Lauwers co-chairmen, will have a food table and a sale of ceramics made by veterans.

A turkey will be awarded as a door prize. Hostesses will be members of the scholarship and education committee, Mrs. Neal L. Cadogan, chairman.

A blood pressure clinic will be held one half hour before the meeting.

Members are asked to bring donations of food, clothing or appliances for DOVE the club's special community project.

Stella del Nord Christmas Bazaar

Stella del Nord will sponsor a Christmas charity bazaar Saturday, 10 a.m. to 5 p.m. at the Wollaston American Legion Post, Weston Ave., and Chester St.

Christ Church Guild To Hear Rev. Steele Martin

Rev. Steele Martin will discuss the "History of Christ Church" at a meeting of the Women's Guild of Christ Church Thursday, Nov. 13, at noon in the lower parish hall.

There will be a coffee hour and business meeting.

Squantum Association to Hold Fall Social Friday

Today (Thursday) is the ticket deadline for the Squantum Community Association's Annual Fall Social tomorrow Friday beginning at 7 p.m. at Maryhall, Star of the Sea Church.

A catered buffet will be served and music for dancing will be by Warren Johnson of Framingham.

The event is under the direction of the social committee. Senior citizens and new members of the Squantum Community Association during the month will receive a $1 rebate on the price of their tickets.

For tickets, contact any board member or call Ed Burke, 328-1484, Maureen Mazrimas, 328-1121, or Donna Pound, 328-0815.

Hospital Auxiliary To Hold 'Thanksmas Fair'

The ninth annual "Thanksmas Fair" of the Quincy City Hospital Women's Auxiliary will be held in the hospital board rooms Friday, Nov. 14, beginning at 10 a.m.

Fair co-chairmen are Mrs. M. Edward Webby and Mrs. Frederick DeSantis.

Among the tables and workers will be attic treasures, Mrs. John O'Connor; books, Constance Lundy; food, Mrs. Francis Drago, Mrs. Harry Wetmore; hand made items, Mrs. Arthur Asklund, Mrs. Frederick DeSantis; holiday, Mrs. John Kenney; jewelry, Mrs. Elwood Sprague; coffee breaks, Mrs. Henry Papile, Emma Hassan.

There will also be sprecial prizes.

Proceeds will go to the educational department for emergency medical training, under the direction of John Felci.

Mrs. Arthur Pentz is auxiliary president.

Mrs. Mae Timberlake Honored On 75th Birthday

Mrs. Mae Timberlake of Quincy was honored by her relatives and friends at the Quincy Neighborhood Club on her 75th birthday.

The party was given by her children who were all in attendance; Mrs. Evelyn Cummings of Canton, Ohio; Mrs. Lois Choffin of Los Angeles, California; Mrs. Janet Chubbuck of Phoenix, Arizona; Mrs. Patricia Quibell; Mr. Roy Timberlake of Buffalo, New York; Mrs. Joyce MacDonald, Mr. Brian Timberlake, Mr. Joel Timberlake of Quincy, Ma. and Mrs. Rebecca Peterson of Weymouth, Ma.

Mrs. Timberlake was born in Kentucky in 1905 and has lived in Quincy since 1956. She has 9 children, 28 grandchildren, and 12 greatgrandchildren. She is the wife of the late Gale F. Timberlake.

Mrs. Timberlake was employed by Miller Drug Store in South Quincy. She is an active member of the Fort Square United Presbyterian Church, and the Fort Square Golden Circle. She was a member of the Quincy Hospital Auxiliary.

Also in attendance was the Rev. and Mrs. Robert E. Duncan of the Fort Square United Presbyterian Church in Quincy.

Births

Oct. 28

Mr. and Mrs. Gary Hansen, 172 Hamilton Ave., North Quincy, a son.

Mr. and Mrs. Stephen Zawatski, 77 Centre La., Milton, a son.

Oct. 29

Mr. and Mrs. Robert Cassidy, 22 Price St., North Quincy, a son.

Mr. and Mrs. Joseph Vallatini, 353 Sea St., Apt. 23, Quincy, a son.

Oct. 30

Mr. and Mrs. Kevin Joyce, 92 Cedarwood Rd., Hanover, a son.

Nov. 1

Mr. and Mrs. Michael Nelsen, 16 Naval Terrace, Quincy, a son.

Mr. and Mrs. Kennally, 17 Peterson Rd., Quincy, a daughter.

Nov. 2

Mr. and Mrs. Robert Garrigan, 124 Main St., #2, Quincy, a son.

Celtic Society Dance

The Celtic Cultural Society, Inc., will sponsor a buffet and dance Saturday, Nov. 29, 8 p.m. to 12:30 a.m. at the Bryan Post, 24 Broad St., Quincy Center.

Music will be by John McDonald Band.

For tickets, call 436-2490 or 825-2490

GRAND OPENING

Introductory Offer

50% Off On All Our Services!

MEN'S AND LADIES CUTS

Specializing in Cuts and Perms

Raffler HAIR CARE CENTER

Offer Good Through Nov. 30

Mr. Frank's Haircutters

653 Hancock St., Wollaston

471-8596

Closed Mondays - Open 10 to 9 Tues.-Fri.; Sat. 9 to 5

Avenue Thrift Shop

WE BUY AND SELL USED FURNITURE AND APPLIANCES

3 LOCATIONS TO SERVE YOU

"QUINCY"
676 Hancock St., Wollaston
at Beale St.
479-7101

"DORCHESTER"
867 Dorchester Ave.
at Columbia Rd.
265-7100

"SOUTHIE"
381 West Broadway
So. Boston
269-3400

A Special Honor For Dennis Ryan

PLAQUE OF APPRECIATION is presented to Dennis F. Ryan (left) at ceremonies dedicating the Hospital Board of Managers meeting room as the Dennis F. Ryan Board Room. Ryan, clerk of Quincy District Court, recently retired from the Hospital Board of Managers after 11 years as a member. Presenting the plaque are Board of Managers member Les Brierley, associate member Syria Mayo and Chairman John Cheney. Looking on is Mayor Arthur Tobin (background).

DENNIS RYAN and wife Caroline cut cake commemorating his 11 years of service as member of the Hospital Board of Managers.
(Quincy Sun Photo by Rick Matthews)

Lt. Gov. O'Neill Keynote Speaker At Community Symposium Nov. 21

Lt. Gov. Thomas P. O'Neill III will be the keynote speaker at a symposium on "Community Trends in the 80s" Friday, Nov. 21, from 8:30 a.m. to 1 p.m. at the Neighborhood Club.

The symposium, sponsored by the Quincy Public Schools Office of Community Education, will highlight Community Education Week in Quincy Nov. 17-21.

The purpose of the symposium is to give community agencies, service clubs and benevolent associations a chance to learn about each other and discuss mutual concerns and trends.

Ronald P. Iacobucci will moderate a panel that includes School Supt. Dr. Lawrence P. Creedon, Planning Director James E. Lydon, Mrs. Anne Kane, community volunteer, and Alden Poole, of the Simmons College Communications Department.

The symposium is funded by a community development block grant awarded through the Quincy Planning Department.

There is no charge for participation in the symposium but reservations should be made through the Office of Community Education, 786-8717, by Nov. 18.

St. Ann's Monthly Dance Saturday

Joe Glynn and the Irish Mist will provide the music at St. Ann's monthly dance Saturday, 8:30 p.m. to 12:30 a.m. in the school hall, 1 St. Ann's Rd., Wollaston.

Refreshments will be available.

Dances are held the second Saturday of the month.

The dance committee is offering air fare for one to Ireland or the cash equivalent to be awarded at the final dance of the year, May 9.

Five names will be drawn at each monthly dance from those in attendance making them eligible for the grand prize drawing.

Haircutting with Atmosphere

GAIL has now joined our staff at Hairplace I & II

MALES Tuesday & Thursday Specials
BLOW CUT Including shampoo
$7.50 Reg. $10.

FEMALES MONDAY SPECIAL
WASH-CUT-BLOW DRY
$10

Permanent Individual Eyelashes Reg. $15. Special $12.50
Ear Piercing $7.50 incl. studs
FACIALS $11.50 "An hour of Luxury"
Manicure $ 5.00

Hairplace One & Two
cor. Hancock & Chestnut & Maple Sts.
1-3 Maple St., Quincy 472-1060
OPEN Monday, Thursday Evenings

WENDY'S OLD FASHIONED HAMBURGERS

Part Time Positions Available

Wendy's has opened another location in Quincy. We are looking for part-time help. Ideal hours for mothers with children in school. Apply in person at either address below..

201 Newport Ave. Quincy
520 So. Artery Quincy

Ready For Winter

AFTER THE STORM - Beached sailboat, left high and dry near Quincy Shore Drive, North Quincy, after an Oct. 25 storm, is prepared for winter drydock. The boat's mast is removed by crane and its hull placed in a cradle before being taken away last week.

(Quincy Sun Photo by Steve Grochowski)

Quincy Quiz

Again, only one winner in the Quincy Quiz this week.

Mrs. Rudolf O. Oberg of 37 Walker St., Atlantic, is the winner of a T-shirt as the only one who answered the five questions correctly.

Each week two Quincy Sun T-shirts and two Quincy Sun bumper stickers are offered as prizes in the Quincy Quiz.

The first two readers (one a mail subscriber) to submit to the Sun office in writing the correct answers to the week's five questions receive T-shirts. The next two receive bumper stickers.

One person in each home is eligible to compete in any one week and no person is eligible to win more than three T-shirts.

This week's Quincy Quiz:

1. What is the name of the City Councillor who represents the Squantum section?
2. The room in which the Board of Managers of Quincy City Hospital meets recently was named the Dennis F. Ryan Board Room. Who is Dennis F. Ryan?
3. The first Navy "E" for excellence in shipbuilding to be awarded in Quincy went to the Quincy Adams Yacht Yard in 1942. Where was the Quincy Adams Yacht Yard?
4. In what section of the city is Sterling Junior High School?
5. There are nine Roman Catholic churches in Quincy. Name them.

Answers to last week's Quincy Quiz:

1. J. Vincent Smyth is the superintendent of Quincy's cemeteries.
2. The Granite Railway was built in 1825 to haul granite for the Bunker Hill Monument from the quarry to a dock on the Neponset River for transshipment to Charlestown.
3. Quincy's tax rate for fiscal 1980 was $224 per thousand.
4. The Islamic Center of New England is in the Quincy Point section of the city.
5. The motto of the city of Quincy is "Manet — It Remains."

Federal statistics show about 75 percent of the population sees a doctor at least once a year.

Sunbeams

By Henry Bosworth

What About The Decent?

Ever get the feeling the world is going in one direction and you in the other?

That somehow you seem to be out of step in the parade of today's so-called liberal intelligentsia?

That you're not only a square and old fashion but maybe you were also shortchanged in the brains department and it's beginning to really show now?

I do.

Like the Massachusetts Supreme Court ruling that the state's death penalty is unconstitutional because it is cruel.

And, I stupidly ask myself, what about the cruelty to victims of murder, rape and other vicious crimes?

And what about the cruelty to a family that is suddenly left without a husband or father because of some creep who shot him down in cold blood in a liquor store holdup or mugging or killed just for the kicks?

Or, take the deadbeats of the world. I wish someone would and dump them together on an island surrounded by crocodiles or sharks.

You worry if you're a few days late paying the mortgage or phone bill. They run up staggering bills with no intention of paying them and then fold their tents in the middle of the night or duck into bankruptcy. Then come back under another name and do it all over again – probably with the aid of a federal small business loan.

How about those who are guilty as all hell but walk out of the courtroom on a technicality? Like maybe the arresting officer forgot one word when he was reading them their rights. Or, the search warrant said the raiding officers were looking for drugs but found a half-million dollars from a bank heist instead and so it isn't admissable evidence.

Even the burglar has rights now. If you happen to wake up in the middle of the night and find one ransacking your home and shoot him, you might find yourself charged with murder or assault and battery. After all, he might just have been passing through and wanting directions to the nearest T station.

What about all the professional freeloaders who demand more and get more while Uncle Sam and the Commonwealth of Massachusetts dig deeper into your pockets to give it to them?

And, what about the threat to such wholesome youth programs as the Quincy YMCA and Koch Club basketball leagues?

Some 1,300 boys and girls aged seven to 18 took part in the YMCA Church league last year and hundreds more in the Koch Club league.

Increased school gym rental fees are jeopardizing these programs.

It looked for awhile that the YMCA Church League – the oldest and one of the largest in the country – would be knocked out of existence. But Director Jim Rendle is going to try to keep it going by hiking the fees of players and teams to meet the rental costs hike.

"I know we can survive," says Rendle. "It's just a question of how many youths will be left out on the streets."

The increased membership fees will be a hardship on some families that have more than one youngster on a team and to some churches that have more than one team entered.

The Koch Club has already been forced to cancel two of the divisions in its basketball programs – Broad Meadows and Montclair.

"We are going to try to keep North Quincy going on a trial basis," says Richard Koch, founder and president of the Koch Club which stresses participation rather than competition. The Koch Club gives hundreds of youngsters the chance to take part regardless of their athletic talents.

Here are two worthy programs that have kept thousands of youngsters off the street and out of trouble down through the years.

And along come increased costs to just about yank the rug from under them.

But there always seems to be plenty of money and attention available to help youngsters – and adults – who go wrong. Like Quincy District Court's "Earn It Program."

But the good kids often seem to get forgotten in the shuffle of liberalism. Why can't Uncle Sam find a few dollars to help finance programs like the YMCA and the Koch Club which helps deserving youngsters. If we had more programs like these we wouldn't need programs like "Earn It."

Isn't it about time that we started giving some attention – and money – to keep programs like the YMCA and the Koch Club going?

And, really, isn't it about time that the innocent, the law abiding, the hard worker who supports his family and the victim of crimes be remembered?

And, maybe it is time that the chronic creeps and deadbeats of the world be given not always an automatic helping hand but – once in a while anyway – a swift boot in the pants.

City Looking For Tall Christmas Tree

The Forestry Division of the City Park Department is conducting its annual search for the donation of a large full Christmas tree by a Quincy resident for erection at McIntyre Mall, Quincy Sq.

The tree must be between 30 feet and 35 feet in height and easily accessible for removal by forestry personnel.

Persons interested in providing a tree from their property may contact the Forestry Division , 773-1380, ext. 224. Final selection will be made according to size, shape and accessibility.

For the past number of years, local residents have donated the tree from their property.

Richard J. Koch, executive secretary of the Park-Recreation Board, said that the tree is erected and lights installed each year by forestry employees at McIntyre Mall, the focal point for the Christmas Festival activities. The activities begin with the Christmas Lighting ceremonies which this year will be held Friday, Nov. 28.

The Forestry Division personnel each Christmas season installs the Nativity Creche at Hancock Cemetery and Christmas lights on the trees at the Houghs Neck Fire Station, Shea Park, West Quincy, Fort Square, South Quincy, the Wollaston Library, Elm and Hancock Streets, the Hancock Cemetery, Washington St. at the Bargain Center and Merrymount Park at Southern Artery and Hancock Sts.

Laurence Curtin Papers To Historical Society

The papers of former City Council President Laurence J. Curtin were presented to the Quincy Historical Society last night (Wednesday) at 7:30 p.m. in the Adams Academy building.

The presentation program and a champagne reception were arranged by Sen Paul D. Harold on behalf of the Quincy Citizens Association and the Curtin family. Curtin was first president of the QCA.

Following the reception, the QCA will hold its regular business meeting with a report by Joseph E. Brett, chairman of the nominating committee.

The QCA will hold its annual meeting, including the election of officers, Friday, Dec. 5, at 7 p.m. in Walsh's Restaurant. The meeting will be preceded by dinner and followed by a Christmas party with Earl Hanafin entertaining.

Seating is limited to 90 so reservations should be made early by calling Elenda Lipsitz at 328-8327.

Lt. James R. McIntyre Returns

Korea: 28 Years Later

(Nearly 30 years ago, former Mayor-Senator James R. McIntyre was a second lieutenant commanding a Marine rifle platoon in some of the bloodiest fighting in the Korean War. Recently, he was invited back to help commemorate the 30th anniversary of the Marine landing at Inchon. He was reluctant to go, unwilling to revive those painful memories, but he went and came back with a new, more positive view of a Korea at peace.)

By JAMES R. McINTYRE

The memories of Korea of 1952 have been in my mind in a very haunting and moving way.

Korea has been known as the "Land of the Morning Calm"; but I had seen a different Korea and sadly left friends on the field of battle.

They have come in and out of my mind over the years and as I thought of them I reflected on the futility of it all: my platoon sergeant, who was very close to me, killed one afternoon as we were strafed by our own aircraft; a mixed-up Browning Automatic Rifleman, a good kid, who never followed orders much except when the chips were down, killed by an enemy mortar following its own orders; my platoon corpsman, who died in my arms, choking on his own blood as I tried fruitlessly to bring him through; and others and their replacements whom I chose not to know too well so that I would not experience an inner feeling of hurt when something happened to them.

The Korea of the mountains, the hills, the rice paddies, the flowing rivers and streams was a beautiful one, but against the background of war and of lost friends, it became a horrible memory which I hoped to forget until the day that I was one of those invited to Korea to commemorate the 30th anniversary of the First Marine Division landing at Inchon. I didn't know what to expect and my wife did not want to go because what I had told her about Korea was not particularly inviting, even though I had expressed to her the physical beauty of the land.

The spectre of Korea beckoned me back, however uncertain of what to expect. Twenty-eight years after I left Korea we landed at Kimpo Airport near Seoul. It isn't the original Kimpo Airport, as most of Korea has a new image, an image which is now foremost in my mind and which has helped to erase some of the sad memories of 1952.

STATUE OF former President Harry S. Truman forms the backdrop as the McIntyres, James and Sheila, visit park near Panmunjom, site of the long negotiations that ended the Korean War nearly 30 years ago.

SHEILA McINTYRE and a young Korean lieutenant are outfitted in field gear as they prepare to enter a tunnel near the demilitarized zone between North and South Korea.

At the time of our arrival, the Korean government was going through a period of change and the new president had just been inaugurated and the government was hoping to impress Americans with its stability, graciousness and gratitude for what had been done for them by America. The succeeded in my judgement.

We stayed at the most exquisite hotel which we had ever seen in the Orient, the Hotel Shilla in Seoul, which was our home while we visited various parts of Korea.

We were taken to one of the tunnels which the North Koreans have dug and which the South Koreans had exposed in the DMZ in the Chorwon Valley, and we viewed the area where the Koreans had established their main line of resistance against any anticipated North Korean attack. We were bussed to Panmunjom along super highways reminiscent of Route 128 and saw the North Koreans viewing us at the

(Cont'd on Page 14)

REMEMBER WHEN?

[Photo Courtesy Thomas Crane Public Library]

... the old stone schoolhouse was a landmark on Bryant Ave., in West Quincy.

...You were not just a Policy Number and Retained your own identity, when personal service was always given... It still is at.

BURGIN PLATNER INS.

1357 HANCOCK STREET
QUINCY 472-3000

Quincy's Yesterdays

By Tom Henshaw

Burgin Backs Lane For Mayor

Nov. 6-12
1942
38 Years Ago This Week

Mayor Thomas S. Burgin, on the eve of leaving office for Navy duty, endorsed Rep. Myron N. Lane as his successor, "qualified by education, training and experience to assume the responsibility that goes with the Mayor's office."

All five candidates for Mayor — Lane, former Mayor Charles A. Ross, Neil A. McDonald, Russell T. Bates and Laurence J. Curtis — pledged economy in government at a candidates' night sponsored by the League of Women Voters.

Ross opened his Ward 5 election headquarters at 225 Beale St., Wollaston, with a rousing speech by former School Committeeman John P. Flavin backing his candidacy.

AUXILIARIES ENFORCE DIMOUT

John T. Lane, vice chairman of the Quincy Defense Council, said Auxiliary Police will be assigned to enforce the dimout along Quincy Shore Drive as soon as the MDC, which has charge of the highway, gives its permission.

A test of the dimout along the drive between Hancock St. and Sea St. showed that three out of five motorists had their lights on, many at high beam, despite warning signs that it was a dimout area.

Lane said most of the offenders were Fore River workers hurrying home at the conclusion of their shifts between 11 p.m. and 12 midnight and 6 a.m. and 7 a.m.

APPRENTICES BOW

Jocky Hamilton ran 55 yards with a pass interception for their only touchdown as Coach Tony Colucci's Fore River Apprentices lost to Dean Academy, 12-6, at Municipal Stadium.

Fore River - O'Connell, Regan, Choquette, ends; Histen, Kilrain, tackles; Crawford, O'Neill, Dunn, guards; Ross, Panetta, centers; Peterson, Anderson, Doherty, Hamilton, Erwin, Grilli, backs.

NO HEAT AT MASS FIELDS

Pupils of the Massachusetts Fields School were sent home for lack of heat despite the fact that there were 700 gallons of oil in the school's tank.

Due to a mechanical flaw in the system, it was not possible to pump oil unless there was more than 700 gallons in the tank and federal regulations forbid the delivery of oil if there was more than 400 gallons on hand.

QUINCY-ISMS

The destroyer USS Ordronaux, named for a War of 1812 privateer, was launched at the Fore River Shipyard . . . 310 pairs of quality nylons (one pair to a customer) were on sale for the OPA ceiling price of $1.65 each at Websters, 1423 Hancock St. . . . Robert W. Lent, son of Mr. and Mrs. Walter D. Lent, 62 Edison Park West, was promoted to staff sergeant at the Oklahoma City Air Corps Depot . . . Members of the Neighborhood Circle of the Union Congregational Church, Wollaston, held a box luncheon at the home of Mrs. John E. Shennett, 114 Rawson Rd. . . . Chicken and chips were 50 cents at Hunter's, 537 Sea St., Adams Shore . . . Capt. Ray Maddocks led a second half drive that overcame a 30-20 deficit and gave Atlantic Memorial a 34-32 win over Central Baptist in the Greater Quincy Church League basketball opener . . . Hazel Olson, 14, daughter of Mr. and Mrs. Granville Olson of Newbury Ave. was summoning worshippers to the Atlantic Methodist Church by blowing a trumpet in the church town at 10:30 a.m. Sunday . . . Lou Nannis at Caradonna's Fruit Store was seeking boys 16 and over to sell Daily Records between 9:30 p.m. and 11:30 p.m. at the shipyard gates for $12 a week . . . Pvt. Augustus Settimelli was elected an honorary director of the Quincy Taxpayers Association . . . Brig. Gen. Albert M. Jones, who was captured by the Japanese in the Philippine Islands, got word to his wife, Mrs. Barbara L. Jones of 33 Waterston Ave., Wollaston, that he was alive and well in a prison camp . . . "Larceny, Inc.," starring Edward G. Robinson and Jane Wyman, and "There's One Born Every Minute," with Hugh Herbert and Guy Kibbee, were playing at the Lincoln Theater, Quincy Point . . . Bernard V. Matarazzo of 150 Waterston Ave., Wollaston, entered the Great Lakes Naval Training Station in Illinois . . . Stanley H. Barnicoat of 9 Richie Rd., South Quincy, was named chairman of the Committee to Elect Myron N. Lane Mayor . . . The special Sunday dinner of filet mignon with mushroom sauce, baked potato, peas and salad was $1.75 at the Howard Johnson Restaurant in the Granite Trust Building . . . Miss Wilhelmina Walvoord, educational director of the Wollaston Baptist Church, recalled her childhood in Japan at a meeting of the Women's Union . . . Albert J. Reinhalter of South Quincy, principal mechanical inspector at the Fore River Shipyard, and his wife were in New York to attend the Army-Notre Dame football game . . . Girls and married women were sought for defense work grading mica at the Maine Mica Co., 151 Hancock St., North Quincy . . . McIntosh apples were five pounds for 29 cents at Foy's Markets, 1177 Hancock St. and corner of Franklin and Water Sts., South Quincy.

Obituaries

John J. Kolson, 71, Retired Library Custodian

A funeral Mass was said at St. Boniface Church Wednesday for John J. Kolson, 71, a retired custodian for the Thomas Crane Public Library.

Mr. Kolson, a lifelong resident of Quincy died Nov. 1 in Quincy City Hospital after a long illness.

He retired from the library six years ago.

He is survived by his wife, Mrs. Irene (Donnellan) Kolson; two sons, Robert J. Kolson of Scituate and Peter Kolson of North Abington; two daughters, Mrs. Irene Keefe of North Quincy and Mrs. Christine Diack of New Hampshire; a sister, Mrs. Helen Cahill of Quincy; and eight grandchildren.

Funeral arrangements were by the Joseph Sweeney Funeral Home, 74 Elm St., Quincy Center.

Burial was in Pine Hill Cemetery.

Joseph J. Valante, 73, Retired Grossman's Employee

A funeral Mass will be said at 10 a.m. today (Thursday) at St. Ann's Church, Wollaston, for Joseph J. Valante, 73, who died Nov. 3 in a Rockland nursing home after a long illness.

Mr. Valante was a retired employee of Grossman's in Quincy.

Born in Boston, he had lived in Quincy for the last 40 years.

He was the husband of the late Mrs. Margaret (Ryan) Valante and is survived by five sons, John E. Valante and Robert P. Valante of Rockland, Joseph R. Valante and James R. Valante, of Quincy and Thomas Valante of Hanover; a daughter, Kathleen Heath of Richmond, Va.; 23 grandchildren and a great grandson.

Visiting hours were scheduled for 2 to 4 and 7 to 9 p.m. Wednesday at Keohane Funeral Home, 785 Hancock Street, Wollaston.

Burial will be in Mt. Wollaston Cemetery.

MEMORIAL GIFTS
Luxurious vestments, altar books, candles, stoles, sacred vessels, etc.
All Memorial gifts promptly memorialized without charge
A. E. GOODHUE CO.
13-15 School St., Quincy, 472-3090

Margaret J. Callahan, 67, Former Bargain Center Clerk

A funeral Mass was said Nov. 3 at Sacred Heart Church, North Quincy, for Mrs. Margaret J. (Darcy) Callahan, 67, who died Oct. 30 at Quincy City Hospital.

Mrs. Callahan, a life-long resident of the city, worked for 20 years as a sales clerk at the Bargain Center.

She is survived by her husband, John E. Callahan, Sr.; a son, John E. Callahan, Jr. of Quincy; two brothers, Thomas Darcy of Hanover and Stephen Darcy of Torrance Cal. and three grandchildren.

Funeral arrangements were by the Keohane Funeral Home, 333 Hancock St., North Quincy. Burial was in Blue Cemetary, Braintree.

Doris (Trotman) Collins, 78, Long-Time Resident Of City

Funeral services were conducted Tuesday at the Wickens and Troupe Funeral Home 26 Adams St., Quincy Center, for Doris (Trotman) Collins, 78, a long-time resident of the city.

Mrs. Collins died Nov. 1 in the Biddeford, Meaine Extended Care Facility.

Born in England, she had lived most of her life in Quincy before moving to Maine six months ago to live with her daughter.

She was a live member of the Quincy Chapter of the Order of the Eastern Star and a member of the 1000 Southern Artery Senior Citizens Group. She was also state department president for the Women's Relief Corps for the Grand Army of the Republic.

Wife of the late Edward George Collins, she is survived by her daughter, Mrs. Agnes Foss of Maine; a brother, Wilfred Trotman of Quincy; two sisters, Mrs. Ivy Ciarbelli and Mrs. Pearl Roberts both of Quincy; one grandchild and two great grandchildren.

Funeral services were conducted by the Rev. Robert Fenby of Worcester and the Rev. Steele Martin of Christ Epicsopal Church. Burial was in Mt. Wollaston Cemetery.

Anthony Castriano, 65, Owned Furniture Company

A funeral Mass was celebrated at Blessed Sacrament Church, Houghs Neck, Oct. 31 for Anthony Castriano, 65, former owner of Anthony's Furniture Company, Boston.

Mr. Castriano died at Quincy City Hospital Oct. 29 after a long illness.

Born in South Boston, he had been a resident of Quincy for 15 years.

He is survived by his wife, Mrs. Florence L. (Cotter) Castriano; two daughters, Carol Rowalands and Judith Smaller, both of Easton; a son, Ronald Castriano of Middleboro; a brother, George Castriano of South Boston; three sisters, Vera Castriano, Catherine Puccio and Mary DiCola, all of Revere, and five grandchildren.

Funeral arrangement were by the Keohane Funeral Home, 785 Hancock St., Wollaston. Burial was in Pine Hill Cemetery, Quincy.

Deaths

Mrs. Ruth Edith (Pennell) Ekholm, 62, of Quincy, at Quincy City Hospital, Oct. 29.

Mrs. Margaret F. (Tracy) Reddam, 82, of North Quincy, at Boston City Hospital, Oct. 27.

Mrs. Dorothy E. (Schlict) Finn, 80, of Quincy, at Quincy City Hospital, Oct. 27.

Mrs. Maria S. (Scarpulla) Abruzzese, 70, of Quincy, at home, Oct. 31.

Mrs. Mary (Sheehan) Luckock, 83, of Quincy, at Braintree Manor Nursing Home, Oct. 30.

Mrs. Lorraine J. (Keddie) Landers, 90, of Quincy, at Elihu White Nursing Home, Braintree, Oct. 31.

William Beeck, 88, of Quincy, at VA Hospital, Bedford, Oct. 31.

Mrs. Dora (Dignan) Bishop, 91, of Quincy, at a Weymouth nursing home, Oct. 30.

Mrs. Helen E. Baker, 55, of Plymouth, formerly of Quincy, at home, Nov. 2.

Mrs. Winifred (Champagne) Kanto, 65, of Hanover, formerly of Quincy, in Stoughton, Nov. 3.

Mario Sisti, 70, of Miami, Fla., formerly of Quincy, in Miami, Nov. 2.

Mrs. Catherine (Keaveney) Snyder, 82, of Quincy, at South Shore Hospital, Weymouth, Oct. 31.

Theodore B. Gerrior, Sr., 70, of Quincy, at home, Nov. 1.

Mrs. Mary Alice (Durant) Bennett, 90, of Braintree, formerly of Quincy, at Quincy City Hospital, Nov. 2.

Help keep Red Cross ready.

Preparing TODAY for the Eventual TOMORROW

Everything You Want to Know About Funerals!

Get Your FREE Copy and Helpful Checklist

Now in a single easy-to-read brochure you can find out everything you want to know about funerals and final disposition. This most informative booklet covers every aspect from pre-planning to costs.

The brochure - "Preparing TODAY for the Eventual TOMORROW" - tells it like it is. It spells out all choices and options.

A supplementary checklist will be of inestimable help and guidance to one's survivors at time of death.

Both the brochure and checklist can be obtained FREE by stopping in at our funeral home or by mailing the attached coupon to.

Wickens & Troupe Funeral Home
26 Adams St., Quincy, Ma. 02169

NAME_____
ADDRESS_____
CITY STATE ZIP_____

Deware Brothers
FUNERAL HOME and CHAPELS

Donald M. Deware
Director
576 Hancock Street, Quincy
Tel: 472-1137
Non-Sectarian
Services rendered to any distance
39 years under same Ownership and Directorship

Quincy Hearing Aid Dispensers
1246 Hancock St.
Located next door to Bargain Center
Free 30 Day Trials
We Service, Sell, and Repair all Makes of Aids, and Carry a Complete Line of Batteries
773-0900
Robert Karas
Certified Hearing Aid Audiologist

Sweeney Funeral Service
DENNIS S. SWEENEY, Director
Non Sectarian

74 ELM ST.
QUINCY
773-2728

326 COPELAND
W. QUINCY
773-2728
Successor to M. Joseph Sweeney
PARKING FACILITIES

John Eliot Meets The Indians At Squantum Church

The morning worship service at the First Church of Squantum Sunday was bilingual: partly in English and partly in Algonquin.

It also included a costumed re-enactment of the historic first meeting between "the apostle to the Indians", John Eliot, and the Indians at Waban's wigwam in Nonantum (Newton).

That meeting, Oct. 26, 1646, was the beginning of the process by which thousands of native Americans converted to Christianity. They were called "praying Indians" because the concept of personal prayer had not been characteristic of their native religion.

Eliot assisted his converts in establishing scores of Indian towns and villages across eastern Massachusetts, the first of which was Natick in 1650.

The first to write the Algonquin language down in letters, he translated the entire Bible into that tongue and taught the Indians to read.

Through him, the Indians received a basic education and training in trades such as farming, business and carpentry as well as laws, a democratic form of government and the Christian religion.

The service had members of the congregation participating in that first meeting. The Indians were portrayed by Sunday School children, including toddlers and a few infants.

The Indian leader Waban was played by Steven Williams of Quincy; his assistant with the tom-tom was Steve Williams of Weymouth. William Cogswell was John Eliot and his helpers were Tom Adams and David Gerry.

During the re-enactment, Eliot led the congregation in reciting the Lord's Prayer in Algonquin. After that, he distributed apples to everyone in the congregation as Eliot is known to have done.

The scripture for the morning was the same Eliot had used, Ezekiel's Old Testament vision of the valley of the dry bones. Rev. Dr. Gene Langevin's sermon was "The Christian's Duty To Society", based in part on the life of Waban, an Indian who was converted to Christ by John Eliot.

In observance of Covenant Renewal Sunday, the service closed with the Lord's Supper and a reading of the Church Covenant by church members.

Seated with the pastor at the Lord's Table were Deacons Grace Holmes, Ralph Dougherty, Edna Swanson and Leon MacIntyre as well as Don Frazer and Eva Martin, representing the church at large.

The Senior Choir sang Henry Pfohl's "Antiphonal Psalm". Greeters were Renee Johnson and Adelaide Nelson. The Fellowship Hour was hosted by Chris Young, Carolyn Chisholm and Lee Sindelar.

The series on "John Eliot and His Friends" will continue for two more weeks with another sermon on Waban next Sunday and a sermon on Cutchamekin the following week. The public is invited. Worship begins at 10:15 a.m.

WOLLASTON CHURCH OF THE NAZARENE celebrates dedication of its new sanctuary Sunday. Leading the choir, brass ensemble and congregation in the opening hymn of the dedication service is Eastern Nazarene music professor Greg Larkin (at podium).

(Quincy Sun Photo by Rick Matthews)

Santa Claus At St. Mary's Festival

Santa Claus will make a special appearance at St. Mary's annual Christmas Snowflake Festival which begins tonight (Thursday) and continues through Saturday in the church's Mullarkey Hall, West Quincy.

Festival hours will be 5 to 10 p.m. Thursday and Friday, and 11 a.m. to 10 p.m. Saturday.

Santa will arrive at 2:30 p.m. Saturday.

Other special features Saturday will be an auction sale at 10 a.m. and awarding of prizes of up to $1,000 at 9:30 p.m.

Refreshments at the festival will include pizza, hot dogs, hamburgers, French fries, coffee, milk and tonic.

A chicken dinner will be served Saturday. Tables will feature Irish bread, home baked cakes and other items as well as candy.

There will also be white elephant items, watches, costume jewelry, Irish glasses, Christmas cards and wrapping paper, knitted goods, gifts, bibles and a doll house.

Games of chance will also be featured.

Anointing Of The Sick At St. John's Nov. 15

St. John's will hold its annual anointing of the sick and elderly Saturday, Nov. 15 at noon in the church chapel.

Rev. William D. Walsh, Catholic chaplain at Quincy City Hospital, will be principal celebrant and homilist, assisted by the St. John's priests and deacons.

A light lunch will be served following the Mass and anointing in the parish hall. Both the hall and chapel are accessible to the handicapped.

The service is co-sponsored by the parish's Christian Service Commission and Spiritual Development Commission.

For transportation to the church, call Marion Horne at 471-3866 or Duncan McLean at 471-6416.

Christian Cabaret At St. John's

The Adult Education Committee of St. John's Church is sponsoring a Christian Cabaret Wednesday, Nov. 12, 8 to 10 p.m. in the lower church hall.

Several Christian artists will perform and explain how their art is a method of prayer and expression of their faith.

The performers will include an artist, musician, liturgical dancer, poet-folksinger and an artist illustrator.

Coffee, cider and donuts will be served in a cabaret setting.

Anyone interested in the interaction of artistic expression and prayer is welcome.

St. Joseph's Students Share Halloween Fun

Students at St. Joseph's School welcomed first graders from St. Paul's School, Hingham, on Halloween for a day of fun and celebration.

St. Joseph's eighth grade students prepared goodies, games and other treats for the first graders, who entertained the student body by parading around in their costumes.

At 4:30 all children and families were invited to participate in costume at a special Mass for All Saints Day, celebrated by Rev. William Devine.

Chicken Supper Nov. 8 At Adams Shore Church

Adams Shore Community Church will hold a chicken pie supper Saturday, Nov. 8 at 6:30 p.m.

Tickets may be obtained from Irene Yoerger, Margaret McMullin, Ellen Yoerger, Alice Munn or Helen Jaffarian.

The church is located at 175 Albatross Rd., Adams Shore.

Voice Recital At ENC Nov. 8

Eastern Nazarene College students Tami Huff and Paul Douglass will perform a baccalaureate recital in voice at the Student Center Auditorium at 8 p.m., Nov. 8.

Miss Huff, a soprano, will sing selections by Franz Schubert, Robert Schumann, Giovanni Paisiello, Guiseppe Torelli, Mozart and Dvorak.

Douglass, a tenor, will perform selections from Schubert, Schumann, Hahn, Gabriel Faure, Dvorak and Van de Water.

The concert is free and the public is invited.

Wollaston Church of the Nazarene
37 E. Elm Ave., Wollaston
Rev. Russell Metcalfe, Pastor
Sunday, Nov. 9th
11 A.M.
Sources of Joy
6 P.M.
"They Cry in the Night"
A film story of the life of Harmon Schmelzenbach, Pioneer Nazarene Missionary to Africa.

HOLIDAY NOTICE
ALL OFFICES OF
Weymouth Savings Bank
Will Be Closed
Tuesday Nov. 11
In Observation of
Veterans' Day

Don't gamble with your eyesight
At Optometric Associates of Quincy we offer the finest in eye care for the entire family using the most modern equipment plus:
$10.00 OFF One Complete Pair Of Eyeglasses
One Coupon Per Purchase with this ad
EYEXAMINATIONS
Sheldon Strauss, O.D.
680 Hancock St.
Quincy (Wollaston) 471-2300
- Large selection of frames including the latest in designer frames
- Modern lab on premises
- Same day service on most prescriptions
- Senior Citizens 15% Discount (coupons excepted)
Optometric Associates of Quincy

Plan Ahead for the Holiday Season
Our lay-away plan is the perfect way . . . . as little as 10% will hold the selection of your choice.
We Care Harts fine jewelers
1422 Hancock St., Quincy, MA. 02169
Financing Available
[617] 773-2170

A & J
UPHOLSTERERS & DECORATORS
Custom Upholstering & Slipcovers
Upholstering * Repairing Remodeling
Expert Workmanship
Complete Line of Decorator Fabrics
Upholstered Headboards
Upholstered Wall Covering
Redecorating for the Holidays?
Now offering 15% Discount on ALL our Fabrics
3 Pc. Living Room Set
Sofa, Chair, Loveseat
$599.00 This week only
We Carry a Complete Line of Home Furnishings
Call for FREE Shop-At-Home 471-6819
Free Estimates · Free Pick-Up & Delivery
25A Beale St., Wollaston

Ward 2 Association To Install Officers Nov. 8

The Ward 2 Civic Association will install its officers for 1980-81 Saturday, Nov. 8 at the Fore River Clubhouse, Quincy Point.

The association will also present its annual Unity Awards to Cong. Brian Donnelly and the members of the city Park and Recreation Board.

Incoming officers are: Thomas Barrett, president; Robert Allison, vice president; Isabel Brugge, treasurer; Carmela Mood, corresponding secretary; Dorothy Eaton, recording secretary.

This year's Board of Directors will include Phyllis Bagen, Bart Caggiano, Robert Cerasoli, Theodore DeCristofaro, Owen Eaton, Michael Grant, James Lyons, Daniel Raymondi and Sharyn Raymondi.

Dancing and a buffet will follow the ceremonies. Tickets may be purchased at the door.

Members and guests are invited to attend.

MBTA Registration For Seniors, Handicapped

Mrs. Marion Andrews, executive director, Quincy Council on Aging, announces a registration day for residents 65 years and over and handicapped persons will be held Tuesday, Nov. 18, by the MBTA.

The mobile picture taking unit will be at the Quincy Senior Citizens Drop-In Center, 24 High School Ave., from 9:30 a.m. to 2:30 p.m.

Handicapped persons must have a disability that limits or restricts their use of public transportation and must present proper proof of eligibility. Those 65 years or over must also have proof of residency and age.

The cards for which a small fee is charged offers half-fare rides on the "T". Arrangements for the registration day have been made through the Quincy Council on Aging.

FOR EVERY ROOM
WALLPAPER TO GO
Mary Carter
Wallpaper and Paint
139 Water St.
QUINCY 773-7707

Classes Starting
Enroll Now!!
QUINCY BEAUTY ACADEMY
30 Franklin St.
Quincy
LEARN HAIR DESIGN
- CO-ED
- STATE LICENSED
- UNISEX STYLING
- PLACEMENT ASSISTANCE FOR GRADUATES
- STUDENT FINANCIAL ASSISTANCE AND BASIC EDUCATIONAL GRANTS AVAILABLE
- DAY, EVENING AND PART TIME CLASSES
- NATIONALLY ACCREDITED BY THE COSMETOLOGY ACCREDITING COMMISSION
- APPROVED FOR VETERAN TRAINING

NEW SKIN CARE PROGRAM
Call For Free Brochure 471-1440

LAS VEGAS NIGHT
Friday, November 28, 1980
7 P.M. to Midnight
Sponsored by
Quincy Lodge 1295
Sons of Italy in America
120 Quarry St., Quincy
REFRESHMENTS
DONATION $1.00
50% OFF ADMISSION PRICE
with this ad

Korea: 28 Years Later

(Cont'd from Page 11)

Bridge of No Return.

Incidentally, while at Panmunjom at the Armistice Talks Building, I saw a young American solier whose name was tagged as Tomasello. Since the Tomasello name is quite common in Boston, I went over to him and asked him whether he was from Boston and his eyes gleamed and he responded with a loud "yes" and a laugh. I told him where I was from and he further refined his location as from Norwood. He was a young man who proudly represented the United States. I called his mother after I returned and sent her some pictures which were taken of her young son.

I remembered that in 1952, my platoon had guarded the bridge across to panmunjom and held positions north of the Imjin River where we fought the Chinese Communists People's Army and where I was wounded only a few kilometers away.

The terrain near where I fought has changed little because neither side has done anything to restore it. However, the areas south of the demilitarized zone have changed so dramatically that I did not recognize anything in two towns which I had been familiar with - Munsan-ni and Uijonbu. The Koreans have made great advances economically and the people seemed very happy and not suppressed. I did not see my mud huts with thatched roofs which had dominated the countryside twenty-eight years ago. Most of the houses are now made of brick with stucco and slate roofs.

The roads are paved and the villages along the main roads have electric systems. The presence of the military in Korea is strong because the North Koreans are an ever-present enemy less than 35 miles away from Seoul. The bridges are guarded with concrete emplacements and between the Imjin River and Seoul there are three strong concrete fortifications that have been built to withstand an invasion.

The countryside is as beautiful as I remember it. When I looked at the fields, and this was just prior to harvest time, it reminded me of Ireland which I visited in 1972 with my wife and my mother; all different shades of green in the fields and rice paddies split up into lots and terraces resembling a jigsaw puzzle of fertility. Korea resembles Ireland in various other ways - a divided country, under the heel of conquerors for many years, a unique national culture but one which has had a foreign influence of its neighbors.

The highlight and prime purpose of our visit was to commemorate the Inchon Landing which occurred on September 15, 1950, and for which the Korean government asked all of us to return so they might show their gratitude to America, to the United States Marine Corps and particularly to the first Marine Division which broke the back of the North Korean Army by cutting off its supply routes into South Korea. The landing was an historic amphibious operation in which I did not personally participate. I landed at Inchon sometime later, in fact, but was among those of the First Marine Division to fight in Korea and thus eligible for this most memorable commemoration.

On the morning of Sept. 15, we rose early and rode a bus to Inchon where on the beach we loaded into two landing craft of the Korean Navy, proceeded into the harbor where the Korean Navy patrol boats and LST's saluted us and where a wreath was thrown into the sea to honor the marine dead of Inchon. F86 Saber Jets, Korean War vintage, flew over several times passing over the Island of Wolmi-do where the Marines first hit the beach in a harbor which has one of the highest tide differentials in the world. Thirty feet from low to high. To sucessfully land regiments of marines under such conditions was a tribute to the United States Navy.

Later we returned to the shore and proceeded to a park typically called Freedom Park. Prominently displayed in the park is a statue of General Douglas McArthur containing an inscription expressing the gratitude of the Korean people for his military genius in the Inchon Landing operation. Despite the lengthy speeches, mostly in Korean, with no English translation provided, most of us gathered the distinct impression that the Koreans were deeply grateful and appreciative of the role we Marines had played in the Korean War.

After a box lunch with the people gathered at Freedom Park, we were transported under Korean Marine escort to the unveiling of the monument commemorating the Inchon Landing itself and the participation of the United States Marines in that landing operation. It was a magnificent afternoon, a clear sunny day with the temperature in the 60's and there were more than 5000 people in the crowd, most in their holiday regalia. We were the honored guests - about one hundred former Marines representing the United States.

The ceremony was most impressive, particularly when the Korean National Anthem was played and everyone stood while the Koreans sang their Anthem. Then, as the United States National Anthem was played, all of us in loud voice sang the Star Spangled Banner, exemplifying pride for our country and a desire not to be outdone by the 5000 Koreans who proudly sang their Anthem. That moment was the highpoint of my trip - pride for our countries, intertwined with sacrifices in war against a common enemy.

The recognition of what had been done since I left Korea was very positive. For the people, a significant upthrust and a standard of living which has been substantially improved. The happy, smiling faces were certainly very apparent not to be those of an oppressed people. The still growing, beautiful, clean, thriving city of Seoul with a population of eight million people, the plethora of building and highway construction in and out of the city, the prudent and controlled use of land for the growing of rice and vegetables, the ever present TV antennas, the uniformed school children all with leather book bags, the beautiful clothing on the women and the obvious contentment of the people dispelled the memories of an unhappy Korea that I had experienced twenty-eight years ago.

I am sure there is no enduring winner or loser in war; but I was uncertain whether the sacrifices of the men whom I knew would be effectual in ensuring the permanence of the government of South Korea.

However, after my revisit, I saw a new Korea, a bastion of economic productivity in Asia, challenging Japan for superiority in tourism and in some areas of trade and eager to show the world that the "Land of the Morning Calm" is not only naturally beautiful but exists now in vigilant tranquillity and is looking forward to a better tomorrow as the Korean people realize that today is so much better than their yesterday.

Debbie Salvucci To Perform At Ballroom Dance

The Good Will Performers, sponsors of ballroom dancing Fridays 8 p.m. to midnight at Montello's Quincy, announce singer-guitarist Debbie Salvucci will guest soloist at this week's dance.

Miss Salvucci is a Quincy native who also attended Quincy schools.

With Coupon Only
HAIR AFTER SALON
Unisex Hair Care For The Entire Family
REDKEN
105 FRANKLIN STREET
QUINCY
471-9881
Tues. Wed. Sat. to 5:30
Thurs. & Fri. to 9
PAY TO THE ORDER OF OUR CUSTOMER $ 2.00
TWO and .....00/100 DOLLARS
We do
Ear piercing
Eyebrow
Waxing
OUR GIFT TO YOU
SPEND THIS LIKE MONEY ON ANY
SERVICE IN OUR SALON
TO INTRODUCE YOU TO OUR SERVICES
By Appointment Only
One Coupon to a Family

Councillors Ask Meeting With Mayor On Hospital's Future

The City Council is concerned that it is losing whatever grip it has on the future of City Hospital.

Council President Leo J. Kelly told his colleagues Monday night that he is going to send a letter to Mayor Arthur H. Tobin asking for a meeting "so we can find out what's going on."

This came in the wake of a visit by Mayor Tobin to a hospital management firm in Nashville, Tenn., and amid reports that the Mayor was about to select such a firm to run the Hospital.

Auditor Charles L. Shea told the Council that, if the Hospital had the money in its budget to hire a management firm, he is not sure that the Council would have any control over the matter.

"I have to certify on every contract that there are funds available," he added.

"May I request then," said Councillor Joanne Condon, "as chairman of the Hospital Committee, that before any management contracts are signed by you that the Council be given the courtesy of a communication stating:

"Who has applied to the city to take over the Hospital?

"What were the specifications of the contract?

"What fee would be involved?"

"I'll go further than that," said Shea. "I won't sign any management contract at the hospital unless a majority of the City Council approves it."

Both the mayor and the Council have had rival blue ribbon commissions studying the Hospital, although the Mayor has generally ignored the report of the Council's group.

Councillor Francis X. McCauley asked Mrs. Condon if, as the Council had directed, she ever sat down with the Mayor to discuss the commission's report. She said she hadn't.

McCauley asked her if she had been invited to join the mayor's "entourage" on the trip to Nashville and she said she had not been.

"For the mayor to bypass the Council in this matter is wrong," said Councillor Stephen J. McGrath.

"I hope the m ayor will take us into his confidence before he makes a move at the hospital," said McCauley.

Councillor Joseph J. LaRaia said he felt that entering into a management contract at the Hospital at this point "would be testimony as to mismanagement of the Hospital rather than an innovative concept on anyone's part.

"When you consider that 95 per cent of the revenues of the hospital are paid by the patients," he said, "it is very doubtful that any organization the size of City Hospital could not succeed financially."

Mayor Tobin said he would be happy to talk to Kelly and Mrs. Condon about the hospital at any time.

"We are in the preliminary stages of doing something at the hospital now," he said. "When we arrive at decision I'll be happy to inform the Council.

"Members of the council are confusing the legislative and the executive functions. They seem at times to want to make executive decisions."

15 Selected For Jury Duty

Fifteen Quincy residents were chosen by the City Council Monday night to serve as jurors at the Dec. 1 sitting of the Norfolk Superior Court for civil and criminal business.

They are:

Rita F. Rosenfield, Elmwood Park; John F. Guinan Jr. Harvard St.; Denise Redman, Albion Rd.; Arlene J. Constant, Perry Rd.; Joan G. Spillane, Fenno St.; Francis X. Archer, Greene St.; Ebba F. Bestgen, Florence St.; Emily A. Neville, Berlin St.; James F. Walsh, Beach St.

Elizabeth A. Durkin, Buckingham Rd.; John Tomassi, Fenno St.; Phyllis L. Johnson, Oakland Ave.; Clio Antonakos, Hillside Ave.; Richard G.Egan, Beale St.

N.Q. Seniors Whist Party Nov. 13

The North Quincy Senior Citizens Club will hold a whist party Thursday, Nov. 13 at Atlantic Methodist Church.

Refreshments will be served at 12:30 p.m. and whist will begin at 1 p.m. The public is invited.

The church is at 62 East Squantum St., North Quincy.

For Home Delivery Call 471-3100

The Quincy Sun

1372 Hancock Street, Quincy, Mass. (617) 471-3100

LOOK TERRIFIC!

LOSE INCHES AND GET FIT!

CLASSES STARTING NEAR YOU.

Classes are offered nationwide and are taught by instructors certified by Jacki Sorensen, originator of Aerobic Dancing

- Starts Week of Dec. 1 Quincy
- Woodward School For Girls
- 1102 Hancock St. Mon-Wed 6 p.m., 7 p.m.
- Also in : Milton, Braintree, Dedham

848-8307

Gift Certificates Available

Aerobic Dancing

BY JACKI SORENSEN

The highest earning savings bank in Massachusetts.

2½ YEAR CERTIFICATES

12.94% EFFECTIVE ANNUAL YIELD

12.00%*

*RATE EFFECTIVE OCTOBER 30th – $1000 MINIMUM DEPOSIT

Act now to receive a guaranteed rate for 30 months on your investment. You'll receive this high rate of return no matter what the economy does. Remember, your interest is compounded continuously. Early withdrawal may be permitted only with the consent of the Bank. *Federal regulations require a substantial penalty for early withdrawal.*

6-MONTH CERTIFICATES

14.179% EFFECTIVE ANNUAL YIELD

13.519%*

*RATE EFFECTIVE NOVEMBER 6th

This is the current rate on our Six Month Term Deposit Certificates. Minimum deposit of $10,000. Federal regulations prohibit compounding. All deposits insured in full. Withdrawals of principal not permitted prior to maturity. We reserve the right to withdraw this offer at any time.

We always pay the highest interest rates allowed by law. All deposits insured in full.

MAIN OFFICE: 460 West Broadway, South Boston
9 a.m. to 3:30 p.m. — Monday thru Friday
Saturday — 10 a.m. to 1 p.m.
Call: 268-2500

NEPONSET CIRCLE OFFICE: 740 Gallivan Boulevard
8:30 a.m. to 5:30 p.m. — Monday, Tuesday, Wednesday & Friday
Thursday — 8:30 a.m. to 7:30 p.m.
Saturday — 8:30 a.m. to 12 Noon

QUINCY OFFICE: 690 Adams Street, Lakin Square
Monday, Tuesday, Wednesday, Thursday 8:30 a.m. to 5 p.m.
Friday 8:30 a.m. to 7 p.m.
Saturday — 8:30 a.m. to 12 Noon

South Boston Savings Bank
"ALWAYS THE LEADER"

'Hands On' Experience

Quincy Sea Cadets Train On World War II Destroyer

By TOM HENSHAW

U.S. Naval Sea Cadets from Quincy are getting "hands on" experience aboard a genuine World War II destroyer.

For the past five months, the Cadets have been spending their duty weekends helping the National Park Service restore the USS Cassin Young to its fighting shape of 35 years ago.

When finished, the Cassin Young will join the USS Constitution, Old Ironsides, on display for tourists and other visitors as part of the "Boston Fleet" at the Charlestown Navy Yard.

For 10 weekends this summer, some 20 to 30 Quincy cadets, ages 11 through 17, have taken the bus to Charlestown to sweep the decks, polish the brass and chip paint, just like World War II sailors.

"The cadets enjoy the wonderful training aid the ship is to them," said Lt. Arnold P. Smith, executive officer of the Quincy Division, U.S. Naval Sea Cadet Corps.

"They are very fortunate to be able to study the ship while it is undergoing a shipyard overhaul. With the ship in drydock, they are learning it all from top to bottom and from stem to stern.

"They learn not only our Naval history but the inner workings of the machinery along with standing routine watches, navigation, propulsion and ship's construction."

The Quincy Cadet Corps is made up of two divisions, the USS Quincy, ages 14 to 17, and the USS John Adams, ages 11-14.

The Quincy Division was the host unit aboard recently when former crew members of the Cassin Young held a reunion, sharing "sea stories" with the fledgling sailors.

There were a lot of stories to tell.

The Cassin Young was launched at the Bethlehem Steel Co. Shipyard at San Pedro, Calif., Dec. 31, 1943, named for the commanding officer of the cruiser San Francisco, killed at Guadalcanal.

She served in the invasions of the Philippines, Iwo Jima and Okinawa, taking several kamikaze hits and shooting down at least six Japanese suicide planes. She won a Navy Unit Commendation.

Several other Cadet units have been involved in the restoration of the Cassin Young, some from as far away as Manchester, N.H., and Cape Cod, but the Quincy youngsters have done most of the work.

There is no target date for completion.

"We will stop work just before Thanksgiving while the work of the Cadets and their conduct aboard ship are evaluated," said Lt. Cmdr. Mike Magnante of the Cadet Corps.

"Once the work is done, the boys are looking forward to helping the National Park Service with the tours of the ship by taking the roles of sailors in manning the guns and keeping quarterdeck watch."

t Cadets taking part in the restoration work aboard the USS Cassin Young include:

Adams Division- Apprentice Christopher A. Anastasi, PO/2 Michael S. Bickford, Able Seaman Edward N. Barber, RC James J. Bennette, Able Seaman Steven J. Crowe, Apprentice Robert R. Conneen, RC David A. Crowe, RC James R. Downs, RC Stephen Fox, RC Paul Fox.

RC Thomas J. Feerick Jr., Able Seaman Robert G. Gralton, Apprentice George M. Hartford, RC Peter J. Leahy, RC John M. LeGere, PO/2 Richard A. Marshall, Able Seaman Stephen G. Mahoney, Apprentice Scott F. Mayo.

Apprentice Richard O'Brien, PO/2 Anothony J. Pereira, Able Seaman John C. Pereira, RC Michael A. Robinson, PO/3 Leon J. Smith, Apprentice Donald Servoes, Apprentice James M. Thomson.

Quincy Division- SR Dennis Browne, SR James M. Bologna, SR Rabon E. Cooke, SR John F. Crowe, PO/3 Dwight Dunk, PO/3 John P. Gillan, PO/1 Robert P. Gillan, SR. David J. Goldman, E/2 Paul Healy, SR Kevin F. Hogan, SN Robert G. Hoad,

SR Beth A. Johanson, SR Michael J. Leahy, RC Daniel D. Lyne, PO/3 Leslie A. Mayo, SN Robert W. McFadries, SR Oliver A. Naas, SR Robert O'Brien, RC Kenneth M. Otero, RC Richard S. Oliver, SN Mark A. Plouffe, PO/3 Thomas J. Peters.

SR Martin H. Peaslee, SR Deborah J. Reidy, PO/3 Christopher R. Shawles, SR James A. Stack, SR Jeffrey Schlack, SR Peter Schlack, SR Russell Shaw, RC Kevin M. Servoes, RC Harry M. Silvia, PO/3 Steven R. Tambeau, E/2 John Tramonta.

In charge of the details are Lt. Cmdr Mike Magnante, Lt. Arnold Smith and Ens. Charles Wilson, assisted by Chief Michael Crowe, USN; BM/2 Garry Mayers, USCGR; and MK/2 Peter Dunn, USCGR.

USS CASSIN YOUNG from World War II is being rendered shipshape by Naval Sea Cadets from Quincy in preparation for joining the "Boston Fleet" as a tourist attraction at the Charlestown Navy Yard.
(U.S. Navy Photo Courtesy National Parks Service)

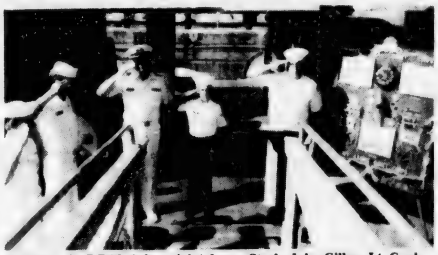

QUINCY CADETS (left to right) James Stack, John Gillan, Lt. Cmdr. Mike Magnante, Richard O'Brien and John Tramonta man the quarterdeck to welcome former crewmen on the USS Cassin Young during their reunion.

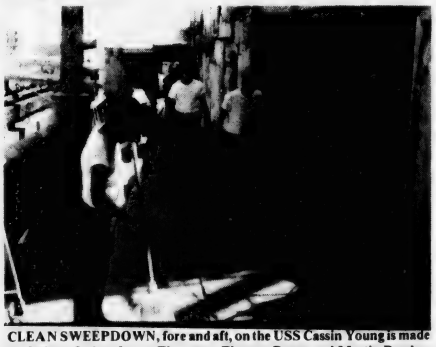

CLEAN SWEEPDOWN, fore and aft, on the USS Cassin Young is made by Quincy Cadets James Thomson, Thomas Peters and Martin Peaslee.

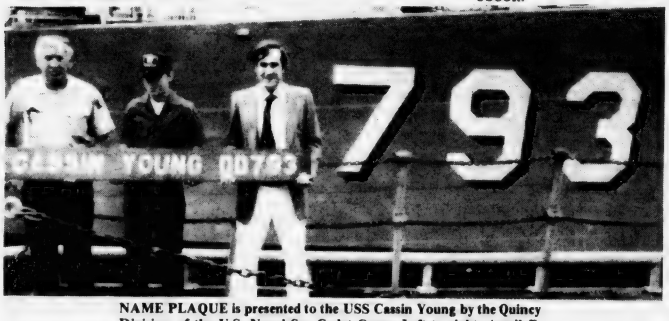

NAME PLAQUE is presented to the USS Cassin Young by the Quincy Division of the U.S. Naval Sea Cadet Corps. Left to right, Averil E. Phelps, site manager for the National Parks Service; John Gillan of the Quincy Division; Peter Steele, park curator for the National Parks Service.

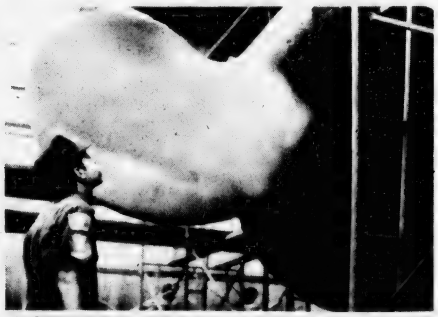

CADET STEVE TAMBEAU is dwarfed by the starboard propeller of the USS Cassin Young in drydock at the Charlestown Navy Yard.

WORKSHOP CAMERA SETS THE STANDARD FOR LOW PRICES AGAIN!!!

80-200mm f3.5-4
$120-$239

70-150mm f3.5
$95-$200

100-200mm f4.5
$95-$165

28mm f2.8
$85

2X Tele/Macro Converter
$53.95 Save $20.

ALL QUALITY MULTI-COATED NAME BRAND LENSES

WORKSHOP CAMERA
159 HANCOCK ST., NO. QUINCY
328-1660

New Classes forming NOW in Basic Photography and Color Darkroom. Sign up Nov. 18, 1980

South Shore Television
SALES AND SERVICE

Save with Carry in Service
Service on All Leading Brands for Over 30 Years
First All American Award for Public Service
479-1350
Remo DeNicola Lic. No. 12
12 Revere Road, Quincy
(Off 1586 Hancock Street)

Tom McDonald: Citizen Of Year -- And Friend

CITIZEN OF THE YEAR award is presented to Thomas McDonald (center) during Quincy Jewish War Veterans annual award breakfast at Beth Israel Synagogue. From left, Rabbi Jacob Mann, guest speaker Arthur McLean of the George F. Bryan VFW Post, McDonald, Master of Ceremonies Irving Isaacson of Quincy Jewish War Veterans and Commander Jason Stone.

RETIRING POSTMAN Thomas McDonald (center) is presented a watch and chain by the Quincy Center Business and Professional Association during his last day on the job in Quincy Center. Presenting the watch are QCBPA members Bernie Reisberg (left) and Robert Colman.

(Quincy Sun Photos by Steve Grochowski)

Montclair Men's Club Meets Thursday

The Montclair Men's Club will hold its regular meeting tonight (Thursday) at 8:30 p.m. in the Clubhouse at which time bids for work on the clubhouse will be submitted and suggestions asked.

Coffee and doughnuts will be served.

The club will hold its Christmas dinner dance Saturday, Dec. 6, with a cocktail hour from 6:30 p.m. to 7:15 p.m. and dancing to the Melodic Moods from 8:30 p.m. to 12:30 a.m.

Tickets may be obtained from the dance committee, Wally Bereszniewicz, Leo Doyle, Andy Orrock or Bob Rice. All monies must be in by Dec. 1.

Bingo games are held every Friday night at 7:30 p.m. in the Clubhouse as a funding raising project.

First Marking Period Ends Friday

The first marking period ends Friday in the junior and senior high schools in the Quincy Public Schools, announces Arthur S. Woodward, Director of Secondary Education.

Report cards are to be issued to students Monday, Nov. 17.

Bargains Galore Presents a

GIANT CHRISTMAS

AUCTION

(All Brand New Merchandise)

SUN., NOV. 9th

1:00 P.M. to 5:00 P.M.

(Doors Open At 12:30)

AT THE

ROBERT I. NICKERSON POST

MOON ISLAND ROAD
SQUANTUM
8/10 of a mile past Boston Harbor Marina

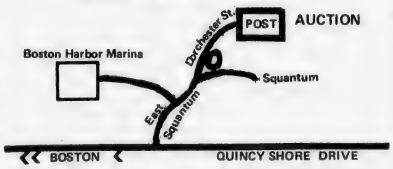

Xmas Items Toys Jewelry Dolls Games Electronic Games Housewares Radios Tools

Something For Everyone

Valle's Exciting Fall Festival

3/4 lb. Boneless Sirloin Steak or

4 Baked Stuffed Giant Shrimp or

Boiled or Baked Stuffed Maine Lobster

Your choice

$6.95

Served from 11am-Closing
Limited Time Only

Served with choice of potato and tossed green salad or vegetable, rolls and butter

Shoppers and Business Specials
11am to 5pm (Ex. Sun)
Lunch from $2.95

Dinner Specials
Large selections of Beef and Seafood items from $4.95

Special Items for the children
Gift Certificates are available at Valle's.
Banquet facilities for Breakfast, Luncheon and Dinner Meetings
Cocktail Lounge

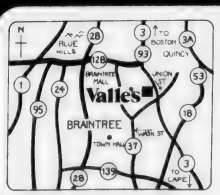

Valle's
The Restaurant for Everyone.
Braintree
Route 3, Union St. 848-3363

American Express Master Charge VISA Diners

North Quincy/Wollaston

Merchants Cite Problems

Anti-Vandalism Police Patrols For Business Area

Members of the North Quincy Local Development Corp. met recently with Quincy police and city and state officials to discuss vandalism in the North Quincy business district.

They expressed concern with the growing number of youth gangs that hang around the area from early afternoon when school gets out until the late hours of the evening.

They cited broken windows, damaged sidewalks and trees and break-ins as a troublesome problem.

The corporation plans to start a team network in which store owners will report problems and trouble to their officers who, in turn, will work with the police for a solution.

Capt. Roy Cavicchi said he will ask for a step up in patrols for the area, especially during the evening and early morning hours when most of the vandalism seems to occur.

Also at the meeting were Police Sgt. Richard Laracy, Rep. Michael W. Morrissey, City Councillor Joanne Condon and Thomas Burke, representing Mayor Arthur H. Tobin.

WOLLASTON LOAN AGREEMENT with Colonial Federal Savings and Loan Association, Wollaston, provides low-cost loans for residents to fund home improvements. The loans are funded by a Community Development Block Grant. Signing the agreement are, from left, Colonial Federal President Philip J. Lawrence; Mayor Arthur Tobin, Planning Director James Lydon and Colonial Vice President and Loan Officer Richard Coleman.

(Quincy Sun Photo by Steve Grochowski)

Reject Prop. 2½

NQHS Students Pick Reagan

North Quincy High School students gave thumbs up to Ronald Reagan but thumbs down to Proposition 2½ in a poll conducted at the school Monday.

In the mock election involving almost 1,200 students, Reagan received 401 votes, or 33 percent; John Anderson 339 votes, or 28 percent; and Jimmy Carter 296 votes, or 25 percent. Fourteen percent, 169 students, were undecided.

Students gave approval to Question One, banning discrimination against the handicapped, and Question Three, a tax-cutting measure sponsored by the Massachusetts Teachers Association.

Question Two, popularly known as Proposition 2½, limiting real estate taxes, and Question Four, approving pay raises for state legislators, were rejected by the students.

Question One received 894 "yes" votes, or 79 percent; 239 "no" votes, or 21 percent.

Question Two received 411 "yes" votes, 36 percent; 722 "no" votes, 64 percent.

Question Three received 794 "yes" votes, 71 percent; 324 "no" votes, 29 percent.

Question Four received 153 "yes" votes, 14 percent; 960 "no" votes, 86 percent.

The mock election was conducted by twelfth graders in Bernice Mader's American Politics classes.

Rudner Re-elected To Head Wollaston Park Association

Benjamin Rudner of 148 East Elm Ave., Wollaston, has been reelected president of Wollaston Park Association at its 24th annual meeting at Walsh's Restaurant.

Other officers reelected included Thomas F. Dowd of 19 Vassal St., vice president; and Dorothy C. Kelly of 108 Davis St., secretary-treasurer.

Directors reelected were Madeline and Dominic Falcetta of 55 the Strand; Anna H. Lucey of 39 Ridgeway St.; William M. MacDonald of 74 Copley St.; and Eleanor Sharkey of 36 Briggs St.

First term directors elected included Vito A. Barresi of 36 Rawson Rd.; and Robert J. Nankin of 177 Marlboro St.

Members joined with Reps. Thomas R. Brownell and Michael W. Morrissey and City Councillor Stephen J. McGrath in a discussion of property tax rates and the possible effect of revaluation.

Lt. Robert Kelly of the Quincy Fire Prevention Bureau demonstrated how fires start in the home and suggested ways of preventing them.

N. Quincy Debaters Speak Out For Carter, Reagan, Anderson

Three candidates for president of the United States broke roughly even out of a debate staged at Long Island Hospital by students in the American Politics class at North Quincy High School.

Two students each spoke for Jimmy Carter, Ronald Reagan and John Anderson and when it was over the audience voted 10 apiece for Carter and Anderson and nine for Reagan.

One student represented the candidate on domestic problems and the other the candidate's views of foreign policy.

Tom Koch and Eric Mellyn spoke for Carter, defending his economical policies and handling of foreign affairs. "He took the best course of action" in Iran and Afghanistan, they said.

Steve Kavanagh and Rick Dargon represented Reagan. They preached the evils of big government, spoke of tax cuts and warned of the dangers of the Salt II Treaty with the Soviet Union.

Bill Feeney and Linda Morash debated for Anderson, speaking of his "fresh new ideas" and stressing that "a vote for John Anderson is, in fact, a vote for John Anderson" and not for Reagan.

When the debate was over, the candidates were questioned by a panel of reporters, including Carol Lint, Marco Zanelli, John Mantalos, Chris Dunn and Walter McConaghy.

But one of the best rounds of applause went to a patient in the audience who challenged the Carter spokesmen to explain why a vote for Anderson was a vote for Reagan.

He described himself as a strong Anderson supporter who contributed $100 to the Anderson cause from his earnings from a paper route at the hospital.

The debate was the idea of June Sutcliffe, supervisor of therapeutic activities at the hospital, who invited the North Quincy students through John Harrington, social studies coordinator.

Members of Bernice Mader's American Politics class were chosen to debate. Joe Phelan was the moderator.

John O'Donnell presented information on Proposition 2½, Nancy Gorman explained Question 1, the constitutional amendment insuring the rights of handicapped persons.

Members of the class who assisted behind the scenes included Pam Henry, Chris Dunn, Steve Rowley and Pete Rizzo.

Fresh Fish Picked Up Daily From The Boston Fish Pier
Also Tasty Fried Food To Go
BURKE'S SEAFOOD
Quality Fresh Fish
THIS WEEK'S SPECIAL
FRESH SCROD FILETS $2.59lb
FRIED CLAM PLATE $2.99
Tender Sweet Clams & Fr. Fries
HOURS: Tues. - Thurs. 10-6, Fri. 10-8, Sat. 10-5
61 BILLINGS ROAD, NORTH QUINCY 328-9765

Receive Two Useful Household Items
PLUS
A Higher Rate of Earnings !
Join our Christmas Savings Club and give yourself a present now and next November.
● Set Your Own Weekly Payment
● New Interest Rate 5½% Perannum
COLONIAL FEDERAL SAVINGS
and Loan Association of Quincy
15 Beach Street WOLLASTON 471-0750
801 Washington Street EAST WEYMOUTH (Next to Angelo's Supermarket) 331-1776
Cranberry Plaza WAREHAM 295-1776
802 S. Franklin Street HOLBROOK (Next to Angelo's Supermarket) 767-1776

LAS VEGAS NIGHT
Saturday November 8th
7:30 p.m. To Closing
Sponsored by
Catholic Women's Club
of North Quincy
Sacred Heart School
Hancock St., No. Quincy
Refreshments Donation $2

INDOOR FLAGS OUTDOOR
ACCESSORIES
EAGLE FLAG CO., INC.

MONARCH II, for which ground was broken yesterday (Wednesday) will be a nine-story, $14 million addition to the State Street South complex in North Quincy.

MONARCH I & II (lower left center) will be located on the south side of the State Street South office building (upper left).

Gov. King At Ceremony

Break Ground For $14M Monarch Office Building

Gov. Edward J. King was scheduled to be the speaker yesterday (Wednesday) at 5:30 p.m. at groundbreaking ceremonies for the nine story, $14 million Monarch II office building in the State Street South complex.

At the same time, developers Peter and William O'Connell will dedicate Monarch I, their five story, $11 million nearby structure, which has since been renamed the Commercial Union building.

The buildings were built by OBC Inc., the O'Connell brothers' Company, and Forge Development Corp., a subsidiary of the Monarch Insurance Co. of Springfield.

Both buildings were started as speculative ventures but Monarch I, begun in November, 1979, has attracted as its prime tenant the Commercial Union Insurance Co.

When completed, the two buildings will have provided more than 500 man hours of work for local construction workers and will employ about 1,800 people in clerical, technical and professional jobs.

Sterling Junior High Poll Picks Reagan

Ronald Reagan was the overwhelming choice of students in a "straw vote" at Sterling Junior High Tuesday.

Reagan received 207 votes, or 51 percent, of the 408 cast; Jimmy Carter 97 votes or 24 percent and John Anderson 61 votes, or 15 percent.

One vote was cast for DeBerry of the Socialist Workers Party, 14 for Clark of the Libertarian Party and 28 write-in votes were recorded.

Students in all three grades took part in the vote, organized by Richard Riley's ninth grade social studies classes and tabulated by Robert Mattson's seventh grade math classes.

Results were very similar from grade to grade, Riley noted, differing only by a few percentage points.

Neponset Center To Elect Officers

The Neponset Health Committee Inc., which operates the Neponset Community Health Center, will elect officers and directors Wednesday, Nov. 12, at the Center, 396 Neponset Ave., Dorchester.

The corporation numbers some 300 persons from Neponset and Quincy.

Financial Aid Workshop At Junior College Nov 17

The Quincy Junior College Counseling Center is offering a series of financial aid workshops during the week of Nov. 17 to assist students in getting aid.

Topics to be covered included scholarships and grants, including the Basic Educational Opportunity Grant and the state scholarships, student loans, work study jobs and financial aid forms.

Workshops will be held in the Counseling Center on the lower level of the courthouse building. On the following schedule:

Monday, Nov. 17 at 2 p.m., Tuesday, Nov. 18 at 12:30 p.m., Wednesday, Nov. 19 at 10 a.m., Thursday, Nov. 20 at 9:30 a.m., and Friday, Nov. 21 at 11 a.m.

Workshops will also be held for evening students Monday, Nov. 17 through Thursday Nov. 20 at 5:45 p.m.

Anyone interested in attending should contact Richard Pessin, coordinator of student services, at 786-8777, extension 452.

Anne Sullivan To Place Wreath At DAV Mural

Anne Sullivan, state commander of the Disabled American Veterans (DAV) Auxiliary, will be among those placing a wreath at the DAV mural on the third floor of the State House Tuesday, Nov. 11, at 8:30 a.m.

Also placing the wreath will be DAV state commander Richard H. Wells of Framingham, and Rev. Carl E. Bergstrom also of Framingham, state DAV chaplain as well as chaplain at the Boston VA Medical Center.

The DAV and auxiliary will join other veterans organizations at ceremonies at the State House Hall of Flags at 9:30 a.m.

John Murray Attends Insurance Seminar

John J. Murray, of North Quincy, an associate of New England Mutual Life Insurance Company's Summers agency, recently attended a five-day seminar for general agents, managers and supervisors held at the company's home office in Boston.

Murray has his office at 45 School St., Boston.

BEALE ST. FISH MARKET
35 Beale St., Wollaston 479-0039
- Freshly Made Fish Cakes
- Fried Cape Scallops
- Fried Seafoods

To Take Out or Eat Here

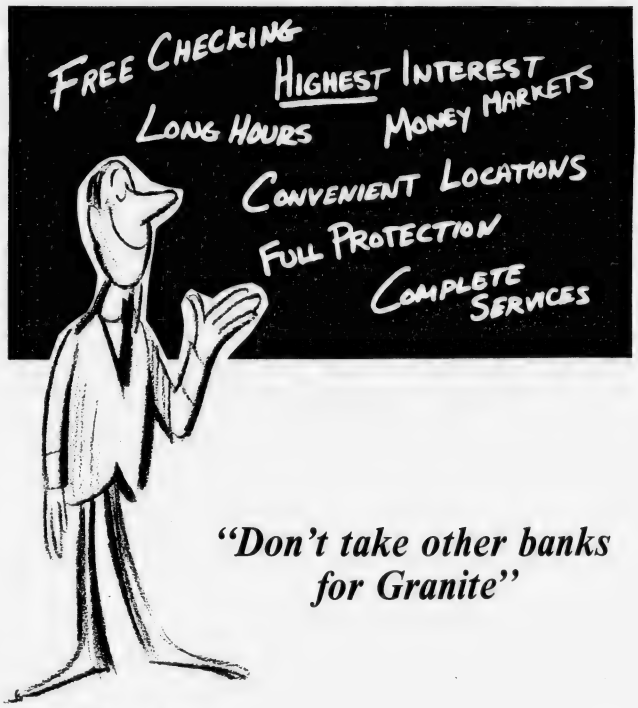

"Don't take other banks for Granite"

Granite your co-operative Bank

NORTH QUINCY 440 Hancock St. 773-8100 Open Daily 9-3, Fri 9-5:30, Sat 9-1
QUINCY CENTER 100 Granite St. 471-3900 Open Daily 8:30 - 6, Fri 8:30 - 7, Sat 10-2.

All Deposits Insured In Full WE'RE ALL YOU NEED IN BANKING

RESIDENTS AND STAFF of Presidential Nursing Home donned costumes for a Halloween party last week. Taking part were, from left, seated, residents Arlene Cooper, Rose Brohan, Georgia Stanatopolis, Rod Brown, Margaret Brundle; standing, staff members Marie Chase, Catherine Redmond, Gail Rosenblatt, Linda Mignosa, Betty Brady, Anne Murdock and Diane Fell, and, back row, Terry Dahlbo and Paula Bylaska.

(Quincy Sun Photo by Steve Grochowski)

$242.60 Tax Rate Forecast

(Cont'd from Page 1)

He suggested that Councillor John J. Quinn chairman of the Public Works Committee, get in touch with Brownell and the MDC and summon them to a meeting for an explanation of what's going on.

"We hear a lot but I'm afraid we don't know very much," he said. "Let's straighten this thing out once and for all.

"We can't lave the federal funding dangling out there. That's crucial to this city. We still have an obligation to the people of this city who are not going to get sewerage reflief unless we have federal funding.

"I don't want a basic argument with the Mayor by this Council to result in a loss of that funding.

"I want to hear what the MDC has to say and I want to hear what their timetable is.

"I want to feel more comfortable with not taking action."

Councillor Joseph J. LaRaia noted that the city had previously been told that if it didn't install voting machines or if it didn't revaluate property 15 years ago someone would do it for the city.

"If we're going to become paranoid about some other authority zeroing in on us we'll pass everything the first time it comes before us," he said.

"This is a deliberative body. If it takes us years to pass something, that's our prerogative."

Councillor Francis X. McCauley also urged caution.

He noted that the MDC "doesn't even have a plan itself so how are they going to impose one on us." Also, he said, six out of 10 cities and towns he surveyed are not even talking about a sewer use charge.

"One of the big problems we had facing us was bringing this matter in at tax rate setting time," he said. "I think the mayor's sole reason for bringing it in at this time was part of an effort to get everything he could out of the tax rate.

"He is telling the people to keep their money in this pocket while he is taking it out of the other. There are some plans that treat the home owner better than the plans the mayor has proposed.

"There is no question we have to do something in the long run. I question whether or not we ought to do it tonight. I think we can take our time. I think the mayor is trying to stampede the Council."

The Council, unstampeded, voted to send the problem to the Public Works Committee for consultation with the MDC.

Christmas Festival Poster Contest Opens

The Quincy Christmas Festival Committee is conducting its third annual poster contest with "Christmas Just For Kids." the theme.

All Quincy public, parochial and private school students in grades one through six are eligible. Instructions have been forwarded to each of the elementary schools inviting classroom participation.

Richard J. Koch and Mrs. Gloria A. Noble, members of the Christmas Festival Committee, are chairmen.

Posters submitted must be no larger than 22 inches by 28 inches and should include the students name, address, telephone number, grade and school on the back of the poster.

Two sets of winners will be chosen in grades one through three category and a second in grades four through six group.

First prizes will be a $100 savings bond and the second prize a $50 savings bond.

Deadline for receiving posters from the schools involved is Friday, Nov 14. Posters may be delivered to the Park Department Office, 100 Southern Artery, Quincy.

Teachers in participating classrooms are asked to choose the winning poster for that class or allow the children to vote the outstanding entry from the classroom.

The poster nominated from each classroom will be submitted for final judging by a special committee.

Winners will be announced at the Christmas lighting ceremony Friday, Nov. 28, at 7 p.m. at McIntyre Mall, Quincy Center.

Retired Federal Employees To Elect

The next meeting of the Quincy Chapter 430 of the National Association of Retired Federal Employees will be held Monday, Nov. 10, at 2 p.m. at the John F. Kennedy Health Center, 1120 Hancock St., Quincy Center.

The association will elect new officers and view a slide presentation from South Shore Cooperative Bank on "Direct Deposit Of Annuity Checks." A complete turkey dinner for Thanksgiving will be given as a door prize.

Quincy Sun

NEWSCARRIERS

Wanted

Call 471-3100

or Apply In Person

The Quincy Sun

1372 Hancock Street

Quincy Square

November Calendar For Houghs Neck Center

The Houghs Neck Community Center 1193 Sea St., Announces the calendar of activites and classes for November will be:

Sundays; The Houghs Neck teen group meets at 7 P.M.

Mondays; First Aid Course - 7-9 P.M.

Tuesdays: Coffee hour - 10-11 A.M. - Everyone invited. Weight Loss class 5-6 P.M. (Fee for six weeks). Girl Scout meeting 6-8 P.M. Art class 7-10 P.M. (Fee for each class). Open meeting of Houghs Neck Community Council Nov. 18. Beginning Nov. 18, Senior Citizen get together - 11 A.M.-12:30 P.M.

Wednesdays: 10 A.M. to Noon - Free blood pressure clinic. 10 A.M. to noon - De-Caffinated coffee hour for Senior Citizens. Aerobic dance class - 5:15 -6:15 P.M. (Fee). Adolescent Sexuality class 7:30 - 9 P.M. Physical Fitness class 7:30 - 8:30 P.M.

Thursday: Positive Parenting - 9:30 A.M. - 11 A.M. (small fee). Childrens Art class - 3:15 - 4:15 P.M. Classes are taught by older children to children ages six to eight years.

Fridays: Aerobic dance class -5:15 -6:15 P.M.

Contact Patricia Ridlen at 472-8251 for additional information or to sign up for any classes or activities.

African Professor To Speak At U.N. Council

Prof. Wellington Nyangoni, chairman of the African and Afro-American Studies Department at Brandeis, will speak to the United National Council of the South Shore Thursday, Nov. 13, at 7:30 p.m. in United First Parish Church.

Nyangoni, who visited his native Zimbabwe as well as Kenya, Egypt and Ethiopia during the summer, will tell about his "Experiences in East Africa and Southern Africa. Admission to his talk is free."

Prior to the meeting, there will be a catered dinner in the parish hall at 6:30 p.m. For reservations call either Edith Coulman at 472-4960, or Vera Call at 472-4768 before Nov. 10. There are some reduced price tickets for students.

Recreation Program For Handicapped Starts Nov. 8

The Quincy Recreation Department's Saturday morning program for the handicapped will begin Saturday, Nov. 8.

The program is held from 8:30 a.m. to 11:30 a.m. at the Lincoln Hancock Community School and offers dancing, music, arts and crafts, floor hockey and basketball as well as other activities.

Teenage volunteers are utilized to supplement the regular Recreation department staff. New volunteers are always welcomed. Additional information is available by contacting the Recreation Department office at 773-1380 ext. 204.

GOT A PROBLEM?

We can help with personal, family, or health problems by finding the right service or agency to assist you. Call us, the United Way Information & Referral Service, Monday-Friday, 9 to 5. It's a free, confidential service provided by trained social workers. 482-1454

United Way
Information & Referral Service

MCL Senior Vice Commandant Speaker

Veterans Day Parade, Ceremonies Tuesday

Joseph Mammone of Albany, NY, national senior vice commandant of the Marine Corps League, will deliver the Veterans Day address in Quincy Tuesday, Nov. 11 at 11 a.m. at ceremonies in front of the Adams Academy building.

Mammone, who served with the First Marines on Guadalcanal, Bouganville and Palau during World War II, was chosen National Marine of the Year in 1977.

He was in the Marines from 1942 to 1945 and has been a member of the Marine Corps League's Ulster Detachment in Kingston, NY, since 1943.

The parade will step off on Water St. at 10:30 a.m., headed by Chief Marshal James P. Lynch, commander of the Quincy Veterans Council, and move down Quincy Ave. and Hancock St. to Adams Academy.

In case of inclement weather, the ceremonies will be held in the Quincy High School auditorium. Official instructions will be broadcast on WJDA.

The reviewing stand will be in front of the Masonic Temple on Hancock St.

Rev. Frank Bauer of Wollaston Lutheran Church will give the invocation; parade chairman John M. Gillis will introduce the guests; Commander Lynch will extend the welcome and Mayor Arthur H. Tobin the greetings from the city.

Following Vice Commandant Mammone's address, wreaths will be placed at all memorials.

Rev. John McMahon of St. Mary's Church will offer the prayer; the Caddy Detachment of the Marine Corps League will fire the volley; and the 125th Army Band of the National Guard will sound taps.

The national anthem will be played by the same band after which Rabbi Jacob Mann of Congregation Beth Israel will deliver the benediction and the line of march will be reformed by Officer of the Day, Henry J. Williams, past commander of the QVC.

The parade roster includes:

Chief Marshal James P. Lynch, commander of the QVC; and his aides, John M. Gillis, senior vice commander, and Roger Whitcomb, junior vice commander, both of the QVC.

Co-chairman Joseph P. McDonough, Kenneth Taft, Lawrence S. Butler, Lawrence J. Perette, Irving Isaacson, Adjutant Arthur G. McLean, all past commanders of the QVC.

Officer of the Day Henry J. Williams, Asst. Officer of the Day William Reeves, Asst. Sgt. at Arms Frank Roberts, aides tc invited guests Thomas Hurlebaus, Joseph Callahan and Richard J. Koch.

Aides de camp to the speaker of the day will be Edwin J. Boland, William S. Ash, Joseph Sullivan, Lawrence J. Perette, Benjamin Rudner and Lawrence Carnali.

Members of the staff include Commanders Peter Landry of the Bryan VFW Post, George C. French of the Quincy Legion Post, George Nicholson of the Morrisette Legion Post, Michael Larkin of the Wollaston Legion Post, James I. Bragg of the Houghs Neck Legion Post.

John Pazyra of the Nickerson Legion Post, Carl W. Anderson of the Cavanagh Chapter, DAV; Thomas C. Mills of the Quincy Amvets Post, Robert J. Ellis of the Quincy Barracks, World War I Veterans; Jason Stone of the Jewish War Veterans, and David Dunderdale of the Caddy Detachment, MCL.

The staff will also have honorary representation for the Paul J. Revere Post, GAR; and the Boyd Camp of the United Spanish War Veterans.

The parade formation will include:

The Quincy Police colors; the QVC colors, carried by the Caddy Detachment, MCL; Commander Lynch; Senior Vice Commander Gillis; Junior Vice Commander Whitcomb, the 215th Army Band, Chairman Arthur Senter and staff; Vice Commandant Mammone; national, state, county and city officials.

The First Division will be marshalled by Lawrence Carnali, graves registration officer of the QVC, with Irving Isaacson, past commander of the QVC as adjutant.

The division includes the North Quincy High School band, past commanders of the QVC, Gold Star Mothers, World War I Veterans, World War I Barracks, US Marine Corps Reserve, and the Massachusetts National Guard.

The Second Division will be marshalled by Paul W. O'Neill, past commander of the QVC, with Lawrence J. Perette of the QVC as adjutent.

The Division includes the Quincy High School Band; the GAR colors, carried by the Bryan Post, VFW; the United States Spanish War Veterans colors, also carried by the Bryan Post; the Bryan Post and auxiliary with junior girls; the Houghs Neck Legion Post and auxiliary.

The 567th Air Force Army band; Quincy Legion Post and auxiliary; Morrisette Legion Post and auxiliary; Wollaston Legion Post and auxiliary; Nickerson Legion Post and auxiliary; Quincy DAV Chapter; Quincy Amvets Post; Jewish War Veterans; the Caddy Detachment, MCL; and Boy Scouts and Cub Scouts.

Mt. Holyoke Club To Meet Saturday

The South Shore Mount Holyoke Club will hold its first meeting of the 1980-81 season at The Strauss Building of Milton Academy Saturday, at 10 A.M.

Cash. Now.

With the price of gold, silver and diamonds at highest (or even declining) levels, now is the time to receive the most cash for yours.

We've been serving Quincy and the South Shore since 1942.

Rogers
Jewelers
1402 Hancock street • Quincy, Mass. 02169
773-3636

Open Thursday & Friday until 9

THE KIDS' FUN PAK©

Bonus Jr. Frosty Is Back!

We know how tough it can be feeding a family at today's incredible prices.

That's why we've just introduced Fun Pak — a full children's sized meal for just 99¢.

Wendy's Fun Pak isn't a gimmick or a give-away. It's a junior single hamburger made from 100% fresh beef with a full choice of toppings, a generous junior portion of french fries, choice of beverage and a special FREE bonus junior Frosty dairy dessert. (There's a prize in each Fun Pak box too, to make it extra special!)

It's a great 99¢ meal for kids under 12.

And it's our way of inviting you and your whole family out to a dinner at Wendy's that you can afford to enjoy.

Wendy's OLD FASHIONED HAMBURGERS

YOU'LL FIND THE 99¢ FUN PAK AT

191 Newport Ave. Quincy

520 Southern Artery Quincy

The Easy Way to Start a Darkroom

WORKSHOP CAMERA

shh shh

At the Price You can afford

LITES OUT SPECIALS ON ALL

*PHILLIPS *UNICOLOR
*OMEGA *PATTERSON
*BESELER *KODAK
*CHEMICALS *PAPER

ALL DRASTICALLY REDUCED

Sat. - Nov. 1 & 8 Only
All Our Demos
Enlargers - Timers
Trays - Graduates
Everything Must Go!

Color by Beseler Chemicals for processing the most popular color films available and making color prints from all films - offering a wide range of processing temperatures and an exceptionally long shelf life.

CN2 Process Coloring 25% OFF E-6 Process your slides 25% OFF

2-Step Color prints from negatives 20% OFF 3 Step Print your slides 15% OFF

Beseler Color Filter Sets 50% Off

We GUARANTEE Lowest Prices on Photo Equipment in New England ANYWHERE!

WORKSHOP CAMERA
159 HANCOCK ST., NO. QUINCY
328-1660

CAST MEMBERS for the Centerstage Theater Company's production of "All My Sons" includes, front row from left, Evelyn Hedrick, Linda Sullivan, Pat Bogle and Jane Cartier and, back row, Paul DeGrassie, Tom Langstone, Mike Moschella, Eric Bogle and Steve Lincoln.

'All My Sons' At NQHS

The Centerstage Theater Company, formerly Quincy Community Theater, will present Arthur Miller's drama "All My Sons" at the new North Quincy High School theater arts complex Nov. 7, 8, 14 and 15.

All shows are at 8 p.m.

Tickets are available at Colonial Bakery in Wollaston, Sawyer's and Baskin Robbins in Quincy Center, Balducci's in North Quincy and at North Quincy High. Discounts for students, senior citizens and groups of 15 or more are available.

Conference On Arts And Mental Health, Nov. 7, 8

The nation's first conference on the use of arts in mental health day treatment programs takes place in Quincy this Friday and Saturday, Nov. 7 - 8.

Over 200 New England day treatment administrators and therapists will attend a series of seminars and demonstrations sponsored by Wollaston II Day Treatment Program, 1620 Hancock St., according to Ellen Ratner, director.

Videotapes of 'soap operas' by clients of Wollaton II will be played. These are the first use of continuing episodes in mental health day treatment.

Titled 'Carney General' and 'The Edge of Wollaston II,' the 'soaps' were written by clients who also act in them.

The conference will feature the Midway Clown Project of New Haven, which includes mental health patients who perform as clowns in public.

San Franciso's Creative Growth Project will be described by its directors, Dr. Elias Katz and Florence Ludins Katz, who work with mentally ill and mentally retarded persons, as well as those who are physically handicapped.

Norma Plank of the Kokomo, Indiana Regional Mental Health Center will present a seminar on "Draw Them Home With Music."

Creative drama therapy will be described by Raymond Jacobs and Dwight Hall of Staten Island, New York.

The purpose of the conference is to update professionals with current trends in the use of the arts in day treatment programs.

Ratner said a Saturday afternoon session will be given to forming a New England coalition to further promote arts programs.

Community Education Symposium Nov. 21

Quincy Public Schools' Office of Community Education will sponsor a community symposium on "Community Trends in the '80s", November 21 from 8:30 a.m. to 1:00 p.m. at the Neighborhood Club, Glendale Rd., Quincy Center.

The symposium will highlight Community Education Week in Quincy, November 17 - 21. Keynote speaker will be Lt. Governor Thomas P. O'Neill III.

All local organizations and agencies are invited to attend. There is no fee. However, reservations must be made with the Community Education office before November 18.

Organizations and agencies interested in sending a representative to the conference can obtain a brochure and reservation form at the Community Education office, in the Lincoln-Hancock Community School, 300 Granite St. or call 786-8717.

Armenian Apostolic Church Plans Autumn Bazaar

St. Stephen's Armenian Apostolic Church of Greater Boston, whose membership includes Quincy residents, will hold its 24th annual Autumn Bazaar Friday and Saturday, Nov. 14 and 15.

The bazaar, which is free, will be held 10 a.m. to 10 p.m. at the new Armenian Cultural and Educational Center, 47 Nichols Ave., Watertown.

Shish kebab luncheons and dinners will be served both days. Armenian delicacies and pastries will be available.

Booths will feature jewelry, boutique, arts and crafts, handmade articles, groceries, white elephant items.

NEWSCARRIERS WANTED
Here's a chance to earn extra money by building a Quincy Sun home delivery route.
Telephone: 471-3100

SUBSCRIPTION FORM
FILL OUT THIS SUBSCRIPTION BLANK AND MAIL
The Quincy Sun
1372 HANCOCK ST., QUINCY, MA 02169

NAME _____

STREET _____

CITY _____ STATE _____ ZIP CODE _____

CHECK ONE BOX IN EACH COLUMN

[ ] 1 YEAR SUBSCRIPTION $ 6.50
[ ] 2 YEAR SUBSCRIPTION $ 10.00 [ ] CHECK ENCLOSED
[ ] 3 YEAR SUBSCRIPTION $ 15.00 [ ] PLEASE BILL ME
[ ] OUT OF STATE [1 YEAR] $ 8.50

Scrooge And A Clean Campaign

By FRANK MORTIMER

A single leaflet supporting or reviling Proposition 2½ blew down the sidewalk, wrapped around the writer's leg like a hungry cat, and was kicked free.

That incident alone was enough to set off his old political pet peeve. "Campaign junk," he growled to himself like an Election Eve Scrooge. "An excuse to litter the streets with nonsense."

But even as he spoke, a smile came to his lips, and a bounce entered his walk.

"Of course!" he thought. "An editorial is in order. It's time to denounce the boasts, exaggerations, and downright lies we see plastered on our buildings and littering our streets at voting time."

All 15 watts of the writer's brainpower suddenly charged to the subject. He hurried home, eager to reach the typewriter. A malicious glaze crept across his eyes. He no longer watched his surroundings. He saw what he wanted to see.

And in just that state he wrote. He wrote words of sympathy for homeowners who wake up to find their hedges tangles with windblown pictures of smiling candidates. He wrote words of scorn for the ones responsible for scheduling elections and Halloween within a week of each other. He compared the eggs thrown by trick-or-treaters with the literature distributed on behalf of candidates. Typing at fever pitch, he did not call eggs by their rightful name, but labeled them "embroyonic hand grenades". To his 15 watts of indignation, that sounded smart.

In short, the fellow was in a bad way.

He closed his diatribe with a final snort at the posters tacked to telephone poles. He predicted that the faces of winners and losers alike would be grinning down from the lamppoles months after the election.

Thus he spent his wrath. Taking the page from the typewriter, he looked it over, and was entirely satisfied. The mad glaze even began to melt from his eyes. His spirits rose.

But a funny thing happened on the way to the newspaper office.

He looked at the actual telephone poles. There were no political ads tacked around them. He scanned the sidewalks along Hancock St. They were far cleaner than his own backyard. The actual, visible city looked entirely unlike the politically befouled neighborhood described in his complaint. As if to throw the salt of irony in fast-opening wounds, he could find only one sample of campaign vandalism. A bumper sticker with a candidate's name was attached to a stop sign -- and a city worker was scraping it off.

Humbled, he started home.

A phone call to the Dept. of Building Inspection further opened his eyes. The clerk said, "Of course there are laws regulating such advertisements. They're called sign ordinances."

He blushed. He felt foolish. He felt like someone who'd always regretted the absence of seat belts in his old car -- only to fail to notice and use the belt in his new car.

"These sign ordinances must be pretty strict," he said, recalling his humiliation on Hancock St.

"Not that strict. As a matter of fact, the laws were relaxed a couple of months ago. At one time, political signs were restricted to business and industrial zones. Now they're allowed in residentials zones."

As the law now stands, she said, a sign can be posted in a residential area no sooner than ten days before a primary and must be removed within three days after the regular election.

She said inspectors enforce the law, but there are few violation-"probably because violations are, in themselves, bad advertising."

How about the old practice of using lamppoles as billboards. Is that legal?

The woman wasn't sure.

A call to the Election Office in City Hall brought a swift reply: "That stuff is out. No way is it allowed."

The caller said thanks and quietly hung up the phone. The malice was gone from his eyes.

Two telephone calls had brought Scrooge into the 20th century.

Lose Weight For The Holidays

A six week Weight Control Clinic begins at Quincy City Hospital Tuesday, Nov. 11, at 10 a.m.

Gail Lombardi combines nutrition education with behavior modification techniques to create a unique program of weight control.

Goal of the course is to learn how to control weight permanently. Individualized diets are given to each participant to aid in losing weight.

Class size is limited so pre-registration is necessary. For information, contact John Felci at 773-6100, ext. 308.

NEWSCARRIERS WANTED
Here's a chance to earn extra money by building a Quincy Sun home delivery route.
Telephone: 471-3100

NOWHERE TO TURN?
When you have a family, personal, or health problem? Call the United Way Information & Referral Service at (617) 482-1454 Monday-Friday, 9 to 5. It's a free confidential service provided by trained social workers who can help you find the right agency or service to help you with your particular problem.
United Way
Information & Referral Service

WEYMOUTH NORTH'S Steve Lee is tripped up by Quincy's John Oliverio after a short gain. Steve Spencer (44) comes in at left.

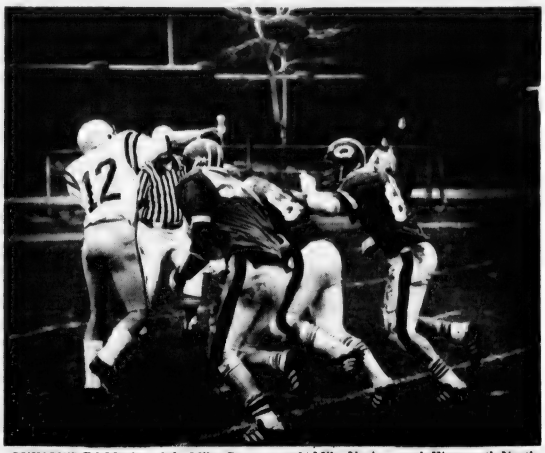

QUINCY'S Ed Mackey, left, Mike Connors and Mike Nevins rush Weymouth North quarterback, who gets off an incomplete pass.

(Quincy Sun Photos by Steve Grochowski)

Quincy 36, Weymouth N. 6

Presidents Face Brockton Powerhouse

By TOM SULLIVAN

Quincy's football team faces the unenviable task of playing Brockton's undefeated powerhouse Saturday at 1:30 p.m. at Brockton's Marciano Stadium and the Presidents will be decided underdogs.

However, Quincy showed last week it can move through the air as well as on the ground and Coach Tom Fitzgerald is hopeful of giving Brockton a ball game.

"We know full well what to expect," Fitzgerald said after the Presidents rolled over Weymouth North, 36-6, at Veterans Memorial Stadium to even their record at 3-3-1. "Brockton is really loaded and could beat a lot of small college teams. They have an awesome attack and some of the fastest backs around, but I honestly think if we play our game we can make them earn everything they get."

No one has really tested Brockton this fall. The Boxers have rolled over New Bedford, 18-0; Brookline, 28-16; North Quincy, 35-11; Newton North, 42-8; BC High, 39-14; Cambridge Latin, 35-8, and last week ran it up on Leominster, 53-7. They have won 20 straight regular season games.

Quincy, following some hard-luck losses and a tie, came alive the last two weeks. Two weeks ago it ground out 239 yards on the ground and defeated New Bedford, 27-14.

QUINCY SEASON'S SCORING

	TD	PAT	Pts.
Iodice	4	0	24
Abboud	3	0	18
Pettinelli	2	5	17
Bruke	2	4	16
Flynn	2	0	12
Anson	1	0	6
Martin	0	3	3
Spencer	0	1	1

Last week it again netted 239 yards on the ground but this time it was the Presidents' passing attack which sparked them to their easy victory.

Junior quarterback Sean Martin, spelling the injured Ron Pettinelli, came into his own as he threw four touchdown passes and nearly had a fifth.

Pettinelli may miss the rest of the season, except for kicking extra points and trying field goals, due to a broken wrist. Martin showed last week he can do the job and do it well.

(The players last week voted to make Pettinelli a captain for the rest of the season.)

"Martin did a great job today," Fitzgerald said. "He's been coming along well and is still learning, but he is gaining confidence in himself and he proved he can do it. He threw some beautiful passes, ran well and handled the ball well. He has some good receivers and took advantage of them today. The main thing now is for him to stay healthy, because right now I don't have anyone behind him."

Mike Abboud, who gained 118 yards at New Bedford, again led the running attack with 94 yards. Ed Iodice, Paul Flynn, Martin and Mike Monahan, who had his best day blocking and running, all ran well.

The offensive line was again outstanding and offensive line coach Pete Chella singled out Scott Anson, Capt. Fran Duggan, Chris Chevalier, Ed Mackey ("another brilliant two-way game"), John Taglieri, John Varrasso and end Sean Burke, who not only made some fine pass receptions, but blocked well.

Chella also had good words for Joe LaRaia, Bill Hall, Mike Connors, David Donnelly, John Christello, Steve Aluisy and sophomore Jamie Gravalese, who again played well both ways.

Bill Maver who, along with Joe Goguen, handles the defense, again couldn't say enough about Mackey, who has been superb both ways in every game.

He also praised Gravelese, Connors, Mike Nevins, Taglieri, Walt Kilgallon, Steve Goguen, Ken Gustin, Craig Oriola, Paul D'Angelo, Jim St. Angelo, Dan Montani, George Slicis, Steve Rossetti and Eddie Starr.

Mark Picot continued to some excellent punting for the Presidents.

Sports

Quincy got a break right at the start when Weymouth fumbled on the first play from scrimmage and Goguen recovered on the Maroons' 30. It took the Presidents seven plays to score, Flynn going over from the three.

Martin raced around left end for an apparent 15-yard touchdown run midway in the second period but a holding penalty nullified the run. Two plays later Martin passed to Anson for 30 yards and a score and Martin hit Burke for the two-point conversion.

Quincy recovered another fumble on Weymouth's 30 on the first play following the kickoff. Martin passed to Anson for another apparent touchdown but Anson was called for offensive pass interference.

Quincy held Weymouth deep in its own territory and, on fourth down, a bad pass from center resulted in a punt that traveled only a few yards and Quincy had the ball on Weymouth's 20. On the first play Martin passed to Burke for 20 yards and the third touchdown. Martin kicked the extra point and it was 21-0 at halftime.

Quincy drove 80 yards following the second half kickoff for another touchdown, a 38-yard pass from Martin to Burke highlighting the march and Martin passed to Iodice in the end zone for his third TD pass and again passed to Burke for the two points.

Weymouth scored its lone touchdown on the third play following the ensuing kickoff. Peter Kane passed to Paul Cavallo, who split two Quincy defenders and raced 50 yards to finish off a 76-yard scoring play.

Quincy came right back after falling on an onside kick and drove from its 47 with Martin again hitting Iodice with a 19-yard touchdown pass. Martin kicked the final point.

While Quincy had 239 yards on the ground, Weymouth was held to 67. Both teams gained 128 yards through the air, but Weymouth's quarterbacks hit on only three of 11, while Martin has six for 13 with one interception.

Quincy clicked off 16 first downs and Weymouth had only four.

North-Weymouth S. Game On WJDA

Radio Station WJDA will carry the play-by-play of Saturday's North Quincy-Weymouth South football game at Veterans Memorial Stadium. Game time is 1:30 and announcers Charlie Ross and Roy Lind will go on the air at 1:25.

Reports also will be brought in from Quincy at Brockton, Natick at Braintree and Newton North at Weymouth North.

Sunday the station will do the play-by-play of Abp. Williams at Matignon.

Barrett 4th In Franklin Park Meet

Sheila Barrett, one of the top runners for the North Quincy girls' cross country team, made an excellent showing in last Saturday's state coaches meet at Franklin Park, finishing fourth among more than 135 starters in the good time of 12:17 over the two-mile course.

Thayer Plante of Cambridge, rated one of the outstanding runners in the state, won the race in 11:49.

Tuesday the North Quincy and Quincy girls' and boys' teams met in the final regular season meets. The North girls took a 7-2-1 record, the best ever at North, into the meet.

Saturday the Quincy and North teams will compete in the state meet at Franklin Park, Quincy competing in Division 1, the North girls in Div. 2 and the North boys in Div. 3.

NORMAN'S
ARMY & NAVY STORE
9 Revere Road, Quincy Sq.
NOW - RE-OPENED
Merchandise Reduced up to 24% off
HOURS:
8 a.m. - 6 p.m.
Mon. - Sat.
See Us First
470-8007

COLMAN'S ARCHERY
SPORTING GOODS
• Browning
• Shakespeare
• Stemmler
CUSTOM CAMOUFLAGE BOW PAINTING
BEAR
BEAR
White Tail
Compound
Hunter Bows

Brookline 22, North Quincy 20

Raiders Hope To Regroup After Upset

North Quincy's football team hopes to regroup Saturday against Weymouth South at 1:30 p.m. at Veterans Memorial Stadium after suffering its most disappointing defeat in years last Sunday at Brookline.

On paper, the Raiders (4-2-1) should be favored over the Wildcats (2-5), but Coach Dave Burke is worried that his team could have a letdown after last week when it blew a 20-0 lead and was upset by Brookline, 22-20, at Northeastern's Parsons Field.

The Raiders' defense, which had been superb in three straight shutouts, fell apart in the second half to enable Brookline, with its best team in years, improve its record to 5-2.

"We can't afford to be down against Weymouth," Burke said. "I know their record isn't that good, but they have played some good games and unless we regroup and play our game, we could be in for trouble."

Weymouth South, following wins over Hingham and Marshfield, bowed to Quincy, Scituate, Brookline, Boston Tech and Newton North.

It appeared Sunday North was well on its way to its fourth victory in a row as it scored twice in the first period and again early in the second for a 20-0 lead. It still held a 20-8 lead at the half.

"I am very, very disappointed," defensive coordinator Ken McPhee said. "I really thought we could get our fourth shutout in a row but, after Brookline scored in the second period, the defense just gave up. I never thought I'd see a team overcome a three-touchdown deficit against us."

"We had one outstanding defensive player, Bob McCormack," said Jack Raymer, the other defensive coach. "He stopped everything around his end in the first half and they didn't try his end at all in the second half."

Penalties killed the Raiders, a pair of 15-yarders setting up Brookline touchdowns.

"The momentum just changed completely around," Burke said.

"It was like two different games out there. We clicked well in the first half, then the defense fell down in the second half. It was certainly a disappointing loss."

Quarterback Jack Brown played a fine game and Dean Zoia (two touchdowns), Joe Dudek and Steve McEachern ran well.

North played without Jack Leone, its outstanding place kicker, who has a pulled muscle, and Paul O'Sullivan, one of its top defensive players.

North started with a bang as it drove 69 yards following the opening kickoff and Zoia scored from the three after going 12 yards on the previous play. Steve Howley, kicking in Leone's absence, added the extra point.

Brookline fumbled the ensuing kickoff, Brown went 17 yards on a keeper and McEachern scored from the eight. The kick was blocked.

So, North Quincy had a 13-0 lead before Brookline ran a single play.

In the second period Zoia scored from the 11 and Howley kicked the 20th point.

Brookline drove 43 yards for the first TD against North in four games, Chris Horblet scoring from the six. Joe McMahon, who had an outstanding game for Brookline, passed to Mike Gropman for the two points.

The third period was scoreless. In the final Brookline went to North's 12 but the Raiders held. A bad pass from center on a punting situation gave Brookline the ball deep in North territory. Dawnny Fong rushed five times in a row and scored from the eight and McMahon scored the two extra points on a keeper.

With four minutes left North fumbled and Brookline recovered on the Raider 38. McMahon picked up big yardage on two keepers. On the second he was apparently trapped for a huge loss but he squirted away from several would-be tacklers and he ended up with a sizeable gain. He scored the winning touchdown from the eight.

North came back and, with Zoia, Dudek and McEachern alternating on carrying the ball, reached Brookline's 37 but the game ended with a series of incomplete passes.

North Quincy gained 232 yards rushing, 158 of them in the first half. Brookline had 171 yards, only 69 in the first half. North had 15 first downs, 11 in the first half, while Brookline picked up 14, only five in the opening half. North had only nine yards passing on one for nine, while Brookline was none for seven.

-- TOM SULLIVAN

NORTH SEASON'S SCORING

	TD	PAT	FG	Pts.
Zoia	7	0	0	42
McEachern	4	0	0	24
Leone	2	6	1	21
Walsh	2	0	0	12
Dudek	1	2	0	8
Brown	1	2	0	8
Donaghey	1	0	0	6
Howley	0	5	0	5

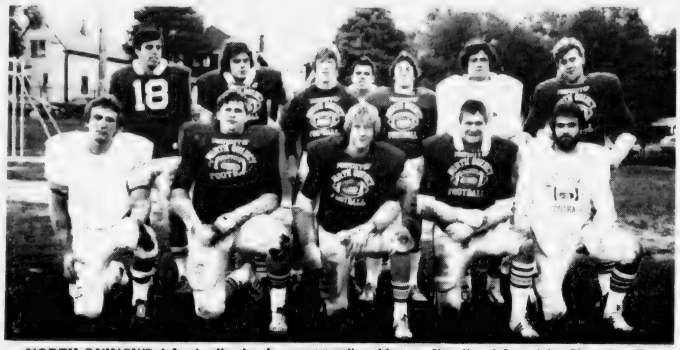

NORTH QUINCY'S defensive line has been outstanding this year. Kneeling, left to right, Glenn Segalla, Paul Schaetzl, Bill Feeney, Peter McDonough and Bob McCormack. Standing, Steve Howley, Tim Teehan, Paul O'Sullivan, Tom Ceurvels, Pete Alibrandi, Chuck Sylva and Dan Grant.

(Quincy Sun Photo by Steve Grochowski)

SPORTS FANS!

I BET YOU DIDN'T KNOW

Brought To You
By ROBERT COLMAN

Did you know there was once a major football game in which the score -- and even the winner -- were changed 48 hours after the game was over... It happened in 1940... Cornell beat Dartmouth 7-3... But on the Monday after that Saturday game, officials of both schools looked at movies of the game and realized Cornell had scored its touchdown on an illegal down... Even though Cornell had an unbeaten season going, they said they'd give up the touchdown, and thereby give up the victory... The result was declared reversed and it was officially changed in the record books from Cornell 7, Dartmouth 3 to Dartmouth 3, Cornell 0.

• • •

Here's quite an oddity... The man considered by many to be the greatest football player of all-time, Jim Thorpe, never played football and never even saw a football game until he was 17 years old!

• • •

Here's an amazing football record... Quarterback Bart Starr once threw an incredible total of 294 passes in a row in National Football League games without having any intercepted... That stands as the all-time NFL record for most consecutive passes without any interceptions -- and no one else has ever come close to that record.

• • •

I bet you didn't know... that COLMAN'S has a complete line of skiing needs. Everything to make skiing enjoyable at the lowest prices anywhere. Shop now and be prepared for the first snowfall.

COLMAN'S SPORTING GOODS

1630 Hancock St.

• Youth Football

Apaches Win 7th, Sailors Down Panthers

The league-leading Apaches ran their record to 7-0 in the Quincy Youth Football League Sunday with a 36-6 romp over the Elks at Veterans Memorial Stadium.

Ken Yanefsky recovered an Elks fumble, setting up Mike Gill's 45-yard touchdown run early in the game. Ed Page added the two-point conversion.

Page scored from the one and Keith Smith added the two-point conversion to make it 16-0 after a period.

In the second period John Ainsley recovered an Elks fumble. Don Kelly raced 22 yards and Kelly passed to Smith for 35 yards and another TD.

The fourth touchdown came on a spectacular 65-yard run by Bob Varnado and the final score came on an eight-yard run by Garry McNamara, with Mike Doherty adding the two-point conversion.

The Elks scored on a 15-yard run by Bill Egan.

Jon Sheehan, Gill, Kelly, Smith, Page, Yanefsky, Ainsley and Steve Kearns were outstanding for the Panthers.

The Sailors topped the Panthers 14-6, all the scoring coming in the second half of a fine defensive game.

Bill Doherty plunged over from the one to give the Sailors the lead and he also added the two-point conversion.

The Panthers came back with Bill Shaughnessy passing to Chris Shaughnessy for the touchdown, but the try for the tying points failed.

Late in the game Doherty ran 22 yards for the Sailor's second touchdown.

Converse Saucony Nike

"SOLE-A-BRATION"

JOIN OUR

ACTIVE SOLES HAS OPENED A SECOND STORE IN QUINCY

498 HANCOCK ST., NORTH QUINCY
(In the Rutstein Insurance Bldg.)
(Norfolk Downs)
471-8301

Mon. - Fri. 10-8 Sat. 10 to 6

ACTIVE SOLES in KINGSTON
(Formerly FINISH LINE SPORTS):
Kingsbury Shopping Plaza
585-6800
Mon. - fri. 10 to 9
Sat. 10 to 6

SAVE Up to 50% off on some items. Store-wide discounts on Running, Jogging and Athletic Shoes for Men, Women and Children ....accessories and running apparel.
TREMENDOUS CHOICE OF CHRISTMAS GIFTS!
PICK UP GIFT CERTIFICATES!
FRIDAY, SATURDAY ONLY - NOVEMBER 7th & 8th
Free T-Shirt With $10 Purchase!

Brooks Pro-Specs Etonic Frank Shorter Tiger Moving Comfort

Bill Rodgers New Balance Reebok

Bowling News On Page 33

AUTO HEATER SERVICE
Electrical Controls
Complete System Service
MORSE'S
Auto Radiator
179 W. Squantum St.
Walk To The No. Quincy T
328-7464

● *Junior High Football*

Central Defeats Point To Win City Crown

By PETE ZOIA

Central's ninth grade football team won the city Junior High School championship as it defeated Point, 28-8, to finish with a 7-1 record.

A Nunzio Carbone pass to Jack Bolster for 26 yards set up a five-yard scoring run by Paul Ryan to put Central on the board first.

A Point bobble gave Central its TD as it drove to the four and Carbone passed to Mark Valpandeo for the score.

Dan Curtin of Point intercepted and ran back a Central pass for 52 yards to put Point on the scoreboard. Kevin Cabezas passed to Curtin for the conversion.

Central roared back as Ryan lugged the ball 80 yards for a kick-off return score. Bill Fahey added two more points.

A stray Point aerial went into the hands of Dan Morris on the Point 35. A 20-yard run by Tim McCarthy to the 15 set the stage for a Carbone to Valpandeo scoring pass. McCarthy ran in the two points to end the scoring.

The Central reserves played the remainder of the scoreless second half.

Darkness halted the contest between Broad Meadows and Sterling in the third period, with BM in front, 22-0.

All the scoring came in the second period after Sterling was halted on the FM four.

It was here that Coach Gene Macombers' high scoring unit went to work. With Mike Notarangelo and Greg Keefe piling up large chunks of yardage, BM sent Notarangelo eight yards for a TD. Tony Cascarano, who had a big day passing, tossed to Ed Boyle for the two points.

Sterling fumbled the kick-off on its 45, wherein Cascarano and Notarangelo connected for a 45 pass-and-run score.

Soon after, Cascarano again teamed up with Notarangelo for a 23-yard touchdown pass. Darkness took over from then on. No word has been said about how this game's outcome will be determined.

Point won its second game of the season, 10-6, over North. The Northerners scored first in the second frame. Joe Callahan and Brian Ellis brought the ball to the four, from where Ellis banged it in for the only North score.

Point forged ahead in the same quarter, thanks to the fine running of Dan Curtin and Kevin Cabezas to North's 17.

Here Cabezas threw a strike to Curtin to tie the game. Cabezas then put Point in the lead for good by passing to Rick Coscia for the conversion points.

After a scoreless third quarter, in which both teams had chances galore, stemming from numerous fumbles and interceptions, Point added a safety by downing a trapped North back in his end zone.

Both Point victories this season were over North.

There was only one eighth grade game played this past week and it was never completed. The game was called after one half with Sterling leading, 8-0, before darkness prevailed. The only score was produced in the opening quarter as Sterling started a drive from the BM 37 and ended with Darryl Tucker sneaking in from the one. Gerry Frazier then outran everyone for the two-ponter.

A decision should be forthcoming from the junior high coordinator as to the results of this contest, due to the fact that Sterling and Atlantic are neck and neck for the eighth grade championship. The teams meet this week.

For the first time this season, the seventh graders played regulation games, after scrimmaging against each other while the older classes played.

Point was fortunate to draw two games and made the most of it, winning, 6-0, over Atlantic and edging Central, 8-6.

In defeating Atlantic, the Point yearling team scored on a 13-yard run by Robert Josephs, after marching 62 yards.

The close Central-Point tilt was a come from behind victory for the young Pointers, after Central took an early lead on an eight-yard score by Frank Nolan. The try for two points failed.

Point got its touchdown in the second period when Josephs ran it in from the four, and Kevin Jolly bucked for the winning two points. Coach Ron Mariano of Point praised the play of Sean Flaherty and Steven Pace.

In another seventh grade encounter, Sterling nosed out Broad Meadows, 8-6. Meadows enjoyed an early six points lead thanks to the strong running of Walter Rollins, who turned his right end for a four yard TD. Sterling's winning margin came in the third quarter on a 52-yard scamper by Don Parry. David Gould added the two point conversion that won the game.

● *Girls Swimming*

North Continues To Dominate Quincy

The North Quincy girls' swim team continued its domination of the Quincy girls last week, ending its regular season with a 103-67 win over the First Ladies before a large crowd at the Lincoln-Hancock School pool.

Quincy has never defeated North in boys' or girls' swimming since the schools inaugurated the sport six years ago.

The Raiderettes then made a fine showing last Friday and Saturday in the Suburban League championship meet at the Lincoln-Hancock pool, finishing fourth with 118 points.

In the league meet Sue Quintiliani placed eighth in the 500 freestyle and 11th in the 200 freestyle, Jacqui Pike was fourth in the 200 individual medley and fifth in the 100 butterfly, Kit Harrow was third in the 50 freestyle and fourth in the 100 freestyle, Diana Dawson was ninth in the 100 backstroke, Marjie Bortolotto was second in the 100 breaststroke, Sheila Quintiliani was sixth and Martha Donaghue 12th in diving and the 400 freestyle relay team of Yvonne Boness, Pike, Harrow and Sue Quintiliani placed second.

The Quincy girls placed eighth with 62 points.

Donna Marcin was second in the 200 and 100 freestyle and Mary Kussman was seventh in the 100 butterfly. Kussman was ninth and Robin Lotti 10th in diving.

In North's victory over Quincy, the Raiderettes broke three school records.

Bortolotti broke her own record in the 100 breaststroke, Harrow set the 100 freestyle mark, and the 400 freestyle relay team of Pike, Boness, Harrow and Sue Quintiliani also broke a record. Quintiliani also broke a mark for her leg of the relay.

North's Sheila Quintiliani won the one-meter diving and qualified for the state meet, along with several other Raiderettes.

Donna Marcin broke Quincy school records in the 200 and 500 freestyle events.

North's 200-medley relay team of Dawson, Bortolotto, Jean Oulette and Donoghue, won; Pike won the 200 individual medley, Harrow won the 50 freestyle, and Dawson won the 100 backstroke.

Earlier the North girls had defeated Stoughton, 107-63, and lost to Weymouth North, 80-76, and to Newton North, 104-68, and finished the season with a 5-7 record.

QJC Looks Good In Jamboree

The Quincy Junior College basketball team is preparing for its season's opener against Emerson Nov. 12 at Boston Garden in a preliminary to the Celtics-Bullets game, after making a fine showing in last weekend's Small College Conference jamboree at Hellenic College.

QJC met Mass. College of Pharmacy in a 20 minute scrimmage and was led by Jim Holleran and Ed Richard.

"Jim and Ed got us fired up early with some outstanding defensive plays," Coach Brian Buckley said. "The rest of the players rallied and we played with confidence the rest of the way."

Buckley was impressed with the showing of most of the teams and expects the conference to be well-balanced this year.

5 Quincy Swimmers Shine At AAU Meet

Five members of the Quincy AAU swim team made excellent showings last Sunday in an AAU-sanctioned meet at Attleboro High School.

Some of the best swimmers from Massachusetts and Rhode Island competed.

Eleven-year-old Bob Laracy of Quincy won the 100-yard individual medley (butterfly, backstroke, breaststroke and freestyle), took second in the 50 breaststroke and third in the 50 freestyle.

Jon Rice, 14, won the 100 freestyle and the 100 breaststroke and placed second in the 100 backstroke.

Peter Boylan, 13, won the 200 individual medley and 100 backstroke, took second in the 100 breaststroke and fourth in the 100 butterfly.

Wendy Molignano, 14, won the girls' 200 individual medley and the 100 butterfly.

Erin Canavan, 12, took second in the girls' 100 backstroke and fourth in the 200 individual medley.

Quincy Sophs Seek 6th Against Brockton

Quincy High's sophomore football team, coached by Mark Conroy and Bill Deal is having a fine season and takes a 5-1 record into Friday's home game with Brockton.

The young Presidents have defeated Cambridge Rindge and Latin, 20-0; Weymouth South, 20-0; Newton North, 26-14; Natick, 14-8, and Weymouth North, 22-6, while losing only to Waltham, 16-6.

Quincy's quarterback is Bob Mudge and the offensive backs, all of whom have run well, are Mike Miller, Ted Walsh, Brian Callahan, Mark Righini, who has gone over 100 yards in four games; Chris Dracchio and John Pickering.

The offensive line has done an outstanding job and includes Dan Mahoney, Bob Willard, Rick Gustin, John O'Donahue, Al Carpenter, Willie Cullen and John Riggs, who is an excellent two-way player.

Among the top defensive players are Bob Burns, Sal Lorenzano, Dave DeCoste, Don Noll, Glen Oriola, Sean Wynn and Righini.

Dennis Obert has done some fine kicking and others who are playing key roles in the team's success are Steve Gannon, Fran Gaudiano, Bob Richardi, Ed and Jim Kennedy and Bob McIsaac.

NEWSCARRIERS WANTED
Here's a chance to earn extra money by building a Quincy Sun home delivery route.
Telephone: 471-3100

Mite A's Roll By Neponset

Quincy's Mite A hockey team rolled over Neponset, 14-0, to remain in first place in the South Shore Conference.

Kevin Daly had five goals, Joey Fasano three, Brian Zimmerman two and Ronnie Last, Matt Smith, Michael Baylis and Tony Spinelli one each. Zimmerman had five assists, Richie McDonald three, Kenny Staskywicz three and Smith, Last, Timmy Collins and Baylis one each.

Goalie Scotty Mann posted his fourth shutout and Matthew Kelley, Mark O'Brien, David Santosuosso and Bobby Scott played well.

Patti Catalano In Heartbreak Hill Race

Quincy native Patti (Lyons) Catalano, America's outstanding women's distance runner, will take on familiar territory Sunday when she runs in the fourth annual Purity Supreme Heartbreak Hill 10K road race in Brighton.

Patti, who finished second behind 1980 Boston Marathon winner Jacqualine Gareau, has raced Heartbreak Hill many times in her 4½-year running career.

Since the Boston Marathon she has beaten Gareau's winning time of 2:34.28 and two weeks ago she became the first American woman to break 2:30 when she finished second in the New York Marathon in 2:29:33, bettering her previous American record of 2:30:57.

She finished behind Oslo's Greta Waitz, who set a world's record time of 2:25:41 in winning the New York run.

Patti, who is married to her coach, former Quincy High track coach Joe Catalano, had set her previous American record in the Montreal International Marathon in September.

Patti won the Bonne Belle 10K race in Boston last month, setting U.S. five mile and 10K records.

Sunday's race, which has attracted many other world class runners, is held annually to benefit the Kennedy Memorial Hospital for Children.

Luke's Wins, 4 - 1

Luke's Lounge defeated Budget Rent-A-Car, 4-1, Monday night in Executive Hockey League action at the Youth Arena.

Ed Linehan, John McNeil, Don Costa and Jack Powers scored for Luke's with Mike Semertgakis having two assists and McNeil, Linehan, Costa and Ted Ahola one each. Steve Marini scored for Budget with Art Boyle and Dave Towle having assists.

Adams Sports defeated Beau's Place, 5-1, and Dayce's Place topped Washington Tap, 6-4.

Save on Fuel!
CALL MARTIN
KING of ECONOMY
•Hot Water problems?
•Heating problems?
•Fuel cost too high?
If you have any problems in heating or hot water call E.J. Martin for a solution. We specialize in gas heating and hot water.
Lic. #6741 Lic. #M-520
A.O. Smith BURNHAM AMERICA
Edward J. Martin & Sons Plumbing & Heating Co.
76 Russell St., N. Quincy
328-4998 328-1163
25 Years of Experience

SHARING . . .
your time and talents as a volunteer can be satisfying and fun. The United Way Voluntary Action Center (VAC) can match your time and talent with rewarding volunteer opportunities, whatever your interests, wherever you live. Call the VAC at 482-8370.
United Way
Voluntary Action Center

LAS VEGAS NIGHT
Saturday, November 8
RANDOLPH KNIGHTS OF COLUMBUS
TEED DRIVE, RANDOLPH
$1.00 ADMISSION
7:30 P.M. - 12:30
Free Door Prizes Every ½ Hour
Cash Prizes Card Tables
963-9803

SPECIAL
We Check Your
FRONT END SPRINGS SHOCKS
ALL FOR A $2.00 CHARGE
No Obligation while you wait
WOODWARDS INC.
111 McGrath Highway Quincy

WASHINGTON TAP softball team, winners in the Hancock Open tournament, with Hancock Bank President William Kelley and Assistant Treasurer and tournament organizar Charlie Cahill. First row, on left, Kelley, Al DuBois, Bill Osborne, Tom Petitti, Cahill. Second row, Bob Cahill, Rollie DuBois, Jack Sullivan, team sponsor Mary Lou Minichello, scorekeeper Ginny Petitti, Bob Kallstrom and Ed Miller. Back row, Jim McKinnon, Steve Aria, Ron Aria, Tom Petitti, Bob Wirtz, Joe Sullivan and Mike Aria.

UNITED WAY South Region Campaign Chairman Paul A. Schmid III (second left) accepts check for $2,400 raised in the recent Hancock Bank-sponsored Hancock Open softball tournament from Hancock Bank President William Kelley. From left Charles Sullivan, bank vice president and United Way associate region chairman; Schmid, Kelley, Charles Cahill, assistant treasurer and tournament organizer and United Way assistant chairman Paul Schnabel.

Washington Tap Champs

Hancock Tourney Raises $2,400 For United Way

A recent softball tournament sponsored by the Hancock Bank raised $2,400 for the United Way.

The tournament, featuring 24 teams from the South Shore, was won by the Washington Tap of 609 Washington St., Quincy Point.

"We are happy that we could help the United Way," said Hancock Bank President William Kelley. "This tournament was a fine opportunity to aid an important cause and have a good time doing it."

The bank donated trophies to the top four teams as well as jackets to the champions, Washington Tap. The Tap defeated Farrington Market to win the title. In the consolation game, Hancock Bank beat Ted's Market.

The money raised will benefit 167 human care agencies which provide health, family, counseling, child care, and youth services to approximately 750,000 people in 86 cities and towns of eastern Massachusetts. Last year, an estimated 21,881 Quincy residents benefited from the services of United Way agencies.

The campaign will continue through Nov. 25.

YMCA Caruso Road Race Nov. 11

The Quincy YMCA will host its annual Robert G. Caruso 5-mile road race Veterans Day, Tuesday, Nov. 11 at 11 a.m.

Trophies and awards will be presented to the first five finishers, first three women finishers, and first three Quincy YMCA finishers.

Medals will be awarded to the first three men and first three women in eleven age categories: 14-17, 18-24, 25-29, 30-34, 35-39, 40-44, 45-49, 50-54, 55-59, 60-64, 65-69 and 70 and over. Runners are eligible for one award only. Refreshments will be served at the conclusion of the race.

The winning time last year was set by Ed Sheehan with a time of 23:22. The first woman, Donna Reardon, finished with a time of 30:48 and George Hitt, first Quincy YMCA member, finished with a time of 25:21.

This year's race will be co-sponsored with the Quincy Flyers Running Club. All entries must be AAU sanctioned. Entry forms are available at the YMCA main desk.

White Sparkles For Fitchburg

Thomas R. White, a senior from North Quincy, is one of the top players for the undefeated Fitchburg State College soccer team, which going into this week's games had a 9-0-8 overall record and a 4-0-4 Mass. State Conference record.

Braves Defeat Bridgewater, 6 - 3

The South Shore Braves, perennial champions of the New England Junior Hockey League and playing a strong independent schedule this year, defeated Bridgewater State College, 6-3, last Friday night at the Quincy Youth Arena.

Bob Gallagher scored two goals and Gerry Dembrowske, Bob Currier, Rob O'Sullivan and Bob David one each. Arthur Fitzgerald and Ross Mottau played well in goal.

Pat Ennis, a former North Quincy High star, scored a goal for Bridgewater State.

The Braves, who play all home games at the Youth Arena, will host Fitchburg State College Friday night at 7:50.

NEWSCARRIERS WANTED
Here's a chance to earn extra money by building a Quincy Sun home delivery route.
Telephone: 471-3100

America's Finest
ATHLETIC JACKETS
for the entire family
EXPERT EMBROIDERY
Done on our Premises
JUNIOR $ ADULT 6X
Group Prices Available
A. E. GOODHUE CO.
15 School St., Quincy
472-3090

SOUTH SHORE BUICK
VALUE DAYS

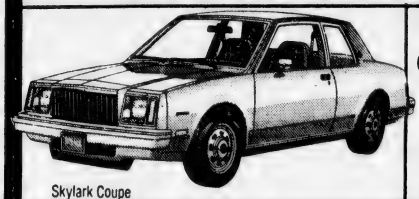

Skylark Coupe

FOR ONLY $165.00 PER MONTH
YOU CAN OWN A NEW 1981 BUICK SKYLARK
4 Cyl. coupe model B37
Cash price $6710, down payment $710 cash or trade amount financed $6000, a.p.r. 14.35% with approved credit. For 48 months finance charge $1920. Total of Payments $7920. Deferred payments $8630. A.P.R. subject to change.
ORDER IN YOUR CHOICE OF COLORS

1980 Buick
Skylark Limited
6 cyl. cpe. air cond., power steering, power brakes, p. windows, p. seat, Vista roof, cruise control, tilt steering wheel and much, much more.
Orig. List over $10,000
NOW $8347
Former leased vehicle No. 10-302P

1979 Ford
Mustang Ghia
Coupe, auto trans, power steering, air cond., looks and runs like brand new. 14,000 miles
Stock No. 11-301
$5388

1979 Pontiac
Grand Prix
Coupe, 13,000 miles, 6 cyl., P. steering, p. brakes, very clean
Stock No. 10-295
$6288

SPECIAL
1980 TORONADO
Air cond., stereo with tape, leather interior, p. windows & seats and much more. # 10-270.
Original list $13,532
NOW $10,888

South Shore Buick
50 Adams St., Quincy 472-4520
"REPUTATION IS EVERYTHING"

DOUBLE CHECK USED VALUES

'78 DODGE B100 VAN # 10-2658	$3788
'75 FORD GRANADA 4 DR. # 9-254	$2688
'77 BUICK CENTURY COUPE # 7-188	$4188
'76 PLY VOLARE WAGON # 7-199	$3488
'79 PONTIAC LeMANS 2 DR. # 8-227	$5288
'78 DODGE OMNI 4 DR. Sedan # 8-222	$5108
'76 BUICK CENTURY COUPE # 9-257	$3488
'77 BUICK ELECTRA 4 DR. # 5-150	$4688
'72 BUICK SKYLARK COUPE # 8-231	$1688
'79 CHEVROLET CHEVETTE # 9-261	$5488
'76 MERCURY VILLAGER # 10-267	$2788
'72 CHRYSLER NEWPORT # 10-268	$1866

Trimmed-Down Koch Club Basketball Opens

A trimmed-down version of the Koch Club basketball program will tap off its 32nd season tonight (Thursday) despite increased school rental fees.

The School Committee's decision to increase fees from $3 per hour to $12 per hour has caused the cancellation of the Koch Club's Montclair and Broad Meadows divisions, according to Executive Director Richard J. Koch.

Youngsters from across the city are invited to take part in the surviving program at Atlantic Junior High School, Koch said.

However, fees will be increased to try to offset the higher school rentals, he said. This year, a weekly fee of $1 (up from 25 cents last year) will be charged.

The second participating member of a family will pay 75 cents and three or more members of a family will pay a flat $2 weekly fee.

The North Quincy program is being conducted on a trial basis and a decision will be made in December on whether there is a sufficient number of participants for it to continue.

The North Quincy program, directed by Richard J. Koch, Jr., will hold registration tonight (Thursday) at the Atlantic Junior High Gym. Youngsters seven through nine should report at 6 p.m. and those 10 to 13 should report at 7:15.

St. Moritz Pee Wees Bomb Mass. Bay Braves

The St. Moritz Youth Hockey Pee Wees evened their record at 1-1 by walloping the Mass. Bay Braves, 9-3.

Chris Marshall had a hat trick and an assist, Mike Spinney had two goals and two assists, James Brady two goals and Eddie Ceriani and Edward Conway one each. Doug Nelson had three assists, Soriellio two and Jamie Bille and Collins one each.

The Bantam team dropped a 4-3 squeaker to Plymouth County All-Stars, who scored the winning goal in the final minute. Sean Aruda scored twice for St. Moritz and had an assist, Bobby McCabe had the other goal and Paul Marshall had two assists.

The St. Moritz Midgets gained their first win after three losses, topping Mass. Bay, 3-1. Mark Affanato and Tom Good were outstanding in goal. Fred Connelly, James Peretti and Paul McCabe scored the goals with Peretti and Reardon having assists.

● *Mite-Squirt House*

Harold Club Rolls

The league-leading Harold Club defeated Quincy Teachers, 5-2, in the Mite-Squirt House League.

Brian Zimmerman scored two goals and Brian Kelly, Joey Zona and Steve Connelly one each. Zimmerman had two assists and Darren Simonelli one. Mike Hughes scored both Teachers goals with assists for Jeff Freeman, Tony Spinelli and Mike Monahan.

BoCar and Lydon-Russell played to a 5-5 tie with Mike Witham having two BoCar goals and Gene Moore, Dave Nogler and Arthur Cangemi one each. Nogler had two assists and Tom Morrell, Sean O'Donnell, McMillan, Morris, Withan and Bill Fraser one each. For Lydon Chris LaForrest and Ron Last had two goals apiece and Chris DeNatale one. DeNatale and Bob Merrill had assists.

Feeney's blanked Balducci, 6-0, with Joey Fasano and Brian Mantville having two goals each and Tim Collins and Bob Thomas one apiece. Fasano had three assists, Collins two and Matt Smith and Jim Ferrara one each. Scott O'Connell and Bob Loughlin were outstanding on defense.

Smith 2nd In NEOC Meet

Jean Smith of Quincy, a member of the New England Orienteering Club, finished second at 3.4 kilometers in the women 50 and over class in the recent NEOC meet in Saugus.

The NEOC has more than 700 members and at least once each year holds a meet in the Blue Hills area.

Old Dorchester Post A.L. 65

500 Gallivan Blvd.
Corner of Adams St., Dor.

LAS VEGAS NIGHT

Sat., Nov. 8, 1980

Donation $1.00 **7 to 12 p.m.**
Door Prizes **Refreshments**

● *Soccer*

Disappointing North Season

The North Quincy boys' soccer team finished a disappointing season last week when it dropped a 3-1 decision to unbeaten Brookline and a 3-0 verdict to tournament-bound Waltham.

Brookline is the fourth-ranked team in Eastern Massachusetts and showed quickly why it is ranked so high. After making several acrobatic saves, North goalie Paul Mallory was victimized by a goal which deflected off North's John Keenan.

Junior goalie Bob Flaherty took over in the second quarter and he, too, was forced to make several outstanding saves before Brookline scored two more goals. Steve Dodd and Paul Donovan looked sharp in an otherwise lack luster Raider performance in the first half.

With North trailing, 3-0, Coach Paul Bregoli fielded a team of all juniors and sophomores in the third quarter and this group performed well. Keyed by junior inside Lester Gerry and juniors Keenan, Dan Marsters and Steve Sacchetti, North dominated play. Sophomore Mike Bourikas narrowly missed a goal midway in the period. North's persistence paid off as junior tri-captain Bill Bradley lofted a perfect cornerkick to Rich Palma, who scored.

Waltham, needing a win to clinch a state tournament berth, came out fired up against the Raiders. A misplayed throw-in gave Waltham its first goal. The Hawks scored all their goals in the first half as the Raiders played them even the rest of the way.

North's junior varsity, coached by Al Styles, a former Raider star himself, finished in third place in the Suburban League with an 8-4-4 record and finished 10-4-4 overall.

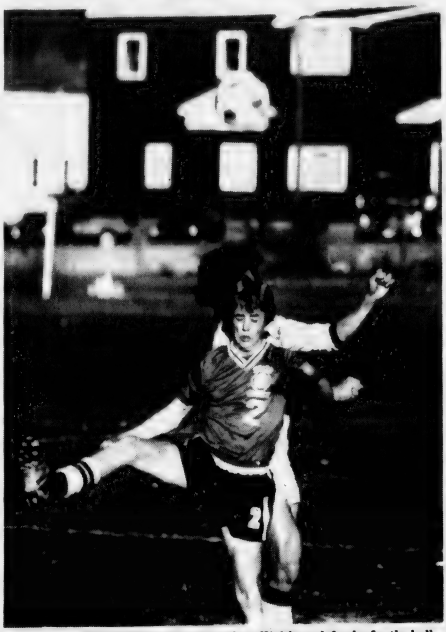

NORTH QUINCY'S Steve Dodd battles a Waltham defender for the ball in last week's soccer game.

(Brian McCarthy Photo)

● *Youth Soccer League*

Quincy Captures Top Spot

Quincy School clinched first place in the North Quincy Kickers Soccer League with a 6-0-0 record after defeating Mass. Fields, 3-0.

Tommy Tagen scored two goals and Mike Benson one. Only outstanding goal tending by Randy Rapalje kept the score from being higher. Warren Palmer earned the shutout.

Beechwood Knoll moved into third place with a 4-1 win over Parker and a 4-0 decision over Wollaston.

Bobby Callahan had two goals in the Parker victory, Kevin Caldwell scored on a penalty kick and Paul Murphy had the other goal. Caldwell and Callahan had assists. Derek Rolfe was outstanding at fullback. John Mooney scored the Parker goal with Jim Marchilaitis assisting.

Adam McGregor, Van Leister, Callahan and Julie Marsters scored against Wollaston as Jimmy Phelan earned the shutout.

Montclair squeezed by Squantum, 2-0, on two goals by Rashid Monsoor and assists for Billy Murphy and Timmy Baker, Mark Zinkus played well.

Furnace Brook and Wollaston played to a 2-2 tie. Scott Sacchetti and Jimmy Gordon scored for FB with Billy Palmer having an assist. For Wollaston Jimmy DeCarli and Joseph Lawry scored. Mike Cassetta and Tommy Ranahan played well for FB.

The league playoffs will be played Saturday and Sunday.

	W	L	T
Quincy	6	0	0
Parker	4	2	2
Beechwood Knoll	3	2	1
Mass Fields	2	2	2
Montclair	2	2	2
Furnace Brook	1	3	2
Wollaston	1	4	1
Squantum	1	5	0

● *PeeWee House*

3-Way Tie For Top Spot

Bersani Brothers, Boston Gear and Keohane's are tied for first place in the Pee Wee House League with 2-1-0 records.

UCT upset Bersani, 5-1, with Kevin Kustka and Tony Orlando having two goals each and Mike Flaherty one. Rick Ames had two assists and Flaherty, Rick Connelly, Jim Dunphy and Kustka one each. Dan Hurley scored for Bersani with Bob Ellis assisting.

Boston Gear topped Keohane's, 3-1, on goals by Dave Young, Bill Ferrara and Mike Morris. Brian Roche scored for Keohane's with Don Burke assisting.

Dee Dee's defeated Mug 'n' Muffin, 3-1, with Tony Koury outstanding in goal for Dee Dee's. Kevin Tobin scored all the goals with Steve Kowlski and Dave Maimaron having two assists each. Paul Lester scored for M 'n' M with Chris Holland assisting.

● *Midget House*

Caddy, Suburban Tie, 6-6

Caddy Marines, leading the Midget House League with a 3-1-1 record, and second place Suburban Disposal (2-2-1) played to a 6-6 tie. Dennis Croke had two goals for Suburban and Kevin Jennette, Paul McCabe, Bill Nee and Bob Doyle one each. Dave DiCarlo had three assists, Bob Doyle two and Jamie Doyle, Joe Livingstone, Nee, Croke and Jennette one each.

Fire Dept. topped the Police Club, 4-2, on goals by Frank Griffin, John Grenier, Rich Milano and Steve DeLuca. Griffin and Milano had assists. For Police Darby Flaherty and Ted Walsh had the goals and Dave Hickey and Mike Chennette had assists.

● *Bantam House*

D&H In First Place

Doran & Horrigan defeated Baskin Robbins, 2-1, to take over the Bantam House League lead with a 3-0-0 record.

Jim Burgess had both goals and Chris Holland had an assist.

Burgin Platner edged the Quincy Sun, 4-3, on goals by Dennis Shannon, Lee Little, Rob Reidy and Dave Edgren. Kevin Jay had two assists and Frank McArdle, Steve Golden and Shannon one each. Paul Gelanger, Paul McMillen and Mark McManus scored for the Sun with Barry Miller having two assists and Mark Jenkins and McMillen one each.

McGinn defeated Johnson Motors, 6-2.

FOR SALE

HOT TYPE
Printing Equipment
Supplies, Antiques

OPEN HOUSE
Saturday, Nov. 8,
10 A.M. - 2 P.M.
THE HINGHAM JOURNAL
73 South St., Hingham Square
For Further Information Call 471 - 3100

Presses
- 10 x 15 Heidelberg Platen Press
- Hoe Flat Press
- Chandler & Price Hand Fed 12 x 18 Letter Press

Type
- Intertype Model 11957
- Ludlow Model 01255
- Ludlow Tray with various type sets
- Hammond Easy Kaster - EK 6B7505

Bindery
- Portland Foot Operated Punch
- Peerless Gem 30" Hand Operated Paper Cutter

Fairchild Scan-a-graver

Plus a wide variety of type including wood type, type trays & chests.

Copper and zinc cuts, lead slugs and casting lead.

We will sell the whole lot, either to a large purchaser or in small lots.

Make us an offer. Some items have printing value, some memorabilia, some just scrap.

Arts/Entertainment

Centerstage Theatre Company To Present 'All My Sons'

Quincy's Centerstage Theatre Company, formerly Quincy Communtiy Theatre, will begin its fourth season with Arthur Miller's "All My Sons" Nov. 7, 8, 14 and 15.

The drama, which won the 1947 New York Drama Critics Award, will be staged at 8 p.m. each night at the Theatre Arts Complex of North Quincy High School.

Directing the play is Jeanne N. Armin whose credits include directing the Ralph Farris Chorale, Boston Children's Theatre and Playwright's Platform.

Assisting her is Joanne Richardson Coleman, a member of the theatre company's board of directors.

Cast Members are Michael J. Moschella, Eric Bogle, Pat Bogle, Thomas Langstone, Steve Lincoln, Evelyn A. Hedrick, Edward Mortell, Jane Cartier, Linda Sullivan and Paul DeGrassie.

Tickets will be available at the door. Reduced price tickets are available for senior citizens, students and groups of 15 or more. An opening night dinner discount of 10% is also offered at Walsh's Restaurant, 9 Billings Rd.

For more information, call 471-0100 ext. 349, or 472-8950.

Centerstage Theatre Company is a community education program of the Quincy Public Schools and is dedicated to bringing quality theatre at low cost to the community.

3 Residents In 'Fiddler On The Roof'

Three Quincy residents will be appearing in the Hingham Civic Music Theatre's fall production of "Fiddler on the Roof" Nov. 7, 8, 14 and 15 at 8 p.m. at the Hingham High School auditorium.

They are Paul Mahoney, Violet MacDonald and Peter O'Laughlin.

A percentage of the profits from the musical will be donated to The Mayflower Parents of Multihandicapped Children Association. The organization is raising money for the purchase of a specially equipped van to transport the children.

Profits will also help support the music theatre's annual scholarship to a Hingham High School student planning a career in music and theater arts.

Tickets are on sale with group rates available and student and senior citizen discounts.

For more information, call 328-3066 or 749-7789.

Inmates Art Exhibit At North Library

The second annual art exhibit by the inmates of the Norfolk County House of Correction, is being held at the North Quincy Library, through November.

The work will be judged by Richard Ramsdell, Anet Paglierani and Robert A. LeNormand. All work will be for sale and the money will go to the inmates.

The opening reception was held Monday. Tea was served by Mrs. Arthur Tobin and Mrs. Clifford Marshall.

The exhibit is under the direction of Carol Babayan, art instructor.

MICHAEL COSTA, top right, a North Quincy High School student, makes his debut with The Company in "Life with Father" Friday, Saturday and Sunday at 8 p.m. at First Congregational Church of Weymouth. Also in the cast are Weymouth residents, from left, first row, Jeffrey Cohen, Beth Capadanno, and Robert Williams. Back row, John Leone, Cheryl Hagan, Costa.

Michael Costa In 'Life With Father'

Michael Costa, a student at North Quincy High School, will play John Day in The Company's production of "Life with Father", Friday, Saturday and Sunday at 8 p.m. at First Congregational Church of Weymouth.

Active in football and drama at the high school, Costa makes his acting debut with The Company in this production.

He plays one of four high spirited boys in the true story of the Day family of New York during the 1890's.

Other local residents involved in the production are directors Zoe Bradford and Jordie Saucerman, and assistant director Timothy Kilburn.

Tickets will be available at the door. Reduced rate tickets are available for students and senior citizens.

The Company is a non-profit organization for youth ages 11 to 21.

CHINA STAR

Dinner Specials from $3.50

Daily 3:00 - 9:00

Egg Roll, Fried Rice, Chicken Chow Mein
Pork Strips, Fried Rice, Chicken Chow Mein
Spare Ribs, Fried Rice, Chicken Chow Mein
Chicken Fingers, Fried Rice,
Chicken Chow Mein
Fried Shrimp, Fried Rice, Chicken Chow Mein
Chicken Wings, Fried Rice,
Chicken Chow Mein
Teriyaki, Chicken Wings, Fried Rice
Spare Ribs, Chicken Wings, Fried Rice
Pork Strips, Chicken Wings, Fried Rice

105 Sea St., Quincy
TAKE OUT ORDERS
471-2255

JASON'S
1514 HANCOCK ST., QUINCY
SAVE ON RECORDS
TAPES-LUGGAGE
SHEET MUSIC
LEATHER GOODS & MORE

Wollaston Music Ctr. and Hobby Shop
27 BEALE ST
WOLLASTON
773-5325
H.O. TRAIN Accessories

A Tradition in North Quincy for 50 Years

Walsh's Restaurant
9 Billings Road
North Quincy
328-5455
Open 7 Days a Week
Featuring
LUNCHEON SPECIALS
$2.25 to $4.25
DAILY

Moderate Prices
Family Atmosphere
Function Room For 90 People

DINNER SPECIALS
THURS. EVENING
OUR FAMOUS
N.E. BOILED DINNER
FRI. EVENING
FISHERMAN'S PLATTER
Dinner Served 4 p.m. to 10 p.m.
Sun. - Wed. 4 p.m. to 9 p.m.
Gentlemens Bar Salad Bar
[dinner meals only]
member

MONTELLO'S
FULL
LAS VEGAS NITE
SATURDAY
NOVEMBER 8
7 p.m. 'til Closing
61 Mass Ave. Quincy, 479--2636
(off 353 Washington Street)
TO BENEFIT THE SENIOR CITIZENS. GOODWILL PERFORMERS
Refreshments 50% OFF WITH THIS AD Free Food
Ample Free Parking
PS - Finest Ballroom Dancing Every Friday Evening
Call 471-3725 for information.

Island Seafood Restaurant
Our Own Homemade SEAFOOD CHOWDER
Serving FRESH FISH
Scrod Sole
Scallops Clams
Smelts Swordfish
Shrimp Haddock
Seafood Platter
Your choice of
Broiled or Fried
Everyday Special
Open Breakfast - Everyday Except Sunday
HOURS
Mon - Sat 6 a.m. - 9 p.m.
TAKEOUT ORDERS
FAST SERVICE
308 Quincy Ave.
CALL: 773-9854

QSO To Perform At 'Bienvenue! Pops In Milton'

The Quincy Symphony Orchestra will perform at "Bienvenue! Pops in Milton," a reception and concert honoring Dr. Helene Day, Consul to New England from Monaco, Friday at Fontbonne Academy, Milton.

The event is sponsored by the Milton Arts Council and a wine and cheese reception will be held at 7 p.m. and the concert will begin at 8 p.m.

The QSO will begin the program with the Star Spangled Banner. The orchestra's program will also include "Slavonic Dance", Op. 46, No. 8; "Carmen" Suite, musical highlights from "Annie"; ballet music from "Faust", "Clair De Lune", "Reverie", selections from "West Side Story", and "Stars and Stripes Forever".

Camella Gambale, CSJ, Fontbonne music director; will also perform during the first half of the program. A presentation to Dr. Day as well as Pops selections will also be featured.

The second half of the program will feature performances by classical pianist Christina Dietrich, and guest artists Michel Lethiec on clarinet and Denis Weber on piano.

Camella Gambale will again perform, accompanied by Margaret McCarthy, CSJ.

Among the committee members for the event is Angela Piergrossi of Quincy. Nancy Johnson, also of Quincy, is orchestra president.

For tickets, call DeWolfe Realtors, 479-3450, Fontbonne Academy, 696-3241, or Mrs. Ginny Albanese, 698-8190, evenings.

Jim Dobbins Cartoons At Thayer Gallery

Cartoons by Jim Dobbins are on exhibit at the Thayer Academy Gallery through Nov. 14.

Dobbins has won national recognition and is syndicated nationally.

He has been with the Lowell Sun, the New York Daily News, the Boston Post, the Boston Traveler and Boston Sunday Herald and the Boston Globe.

His political cartoons and satire are in tune with this election period. The Thayer Academy Gallery is open Monday through Friday, 9 a.m. - 4 p.m. when school is in session.

Mothers Of Twins, Triplets To Participate In Craft Festival

South Shore Mothers of Twins and Triplets Club will be selling handmade and baked goods Nov. 7 and 8, 9:30 a.m. to 9:30 p.m. at the Harborlight Mall Craft Festival, Weymouth.

The club will also hold a "Pound Auction" Monday, Nov. 10, at 8 p.m. at Eagles Hall, East Weymouth.

Any mother of twins or multiple birth children is invited to attend club meetings. For more information, contact Ailsa Lacoste at 331-4674.

Houghs Neck Legion Auxiliary Annual Fair Saturday

The Houghs Neck American Legion Post Auxiliary will hold its annual Christmas and Craft Fair Saturday, 10 a.m. to 4 p.m. at the post home, 1116 Sea St.

Proceeds will go to the auxiliary's Christmas Gift Shop at the West Roxbury Veterans Administration Hospital.

NEWSCARRIERS WANTED
Here's a chance to earn extra money by building a Quincy Sun home delivery route.
Telephone: 471-3100

Milton Players To Open With 'Forty Carats'

The Milton Players will begin their 1980-1981 season with "Forty Carats" Nov. 13, 14 and 15, at 8 p.m. at the Milton Women's Club, 100 Reedsdale Rd., Milton.

Barry Kennedy will direct the production adapted by Jay Allen from a play by Barillet and Gredy.

Other productions to be presented by the players during the season are: "One Flew Over the Cuckoo's Nest", by Dale Wasserman, based on the novel by Ken Kesey, directed by Joseph Sapienza, in February; and the April production will be "A Funny Thing Happened on the Way to the Forum" by Burt Shevelove and Larry Gelbart with music and lyrics by Stephen Sondheim, directed by Peggy Kenneally.

Season subscriptions are available. For more information, call 361-6747 or write the Milton Players, PO Box 1, Milton. Jay Sabatino is president of the Milton Players.

Centerstage Theatre Company
Community Education Program of the Quincy Public Schools
(Formerly: Quincy Community Theatre)
PRESENTS
ARTHUR MILLER'S
All My Sons
DIRECTED BY: JEANNE N. ARMIN
November *7, 8, & 14, 15 at 8:00 P.M.
North Quincy High School Theatre Arts Complex
316 Hancock Street, North Quincy
Tickets 3:00 Adults — For Info Call:
$2.50 Students • Senior Citizens — 471-0100 Ext 349
Groups of 15 or more — or 472-8950
*DINNER AND THEATRE: FRIDAY, NOVEMBER 7TH
WALSH'S RESTAURANT • 9 BILLINGS ROAD, NO. QUINCY
10% DISCOUNT ON PRESENTATION OF TICKET
TICKET OUTLETS:
BASKIN ROBBINS, SAWYERS CAMPUS SHOP - QUINCY CENTER
COLONIAL BAKERY, PIZZA CHEF - WOLLASTON
BALDUCCI'S - NORTH QUINCY: AND AT THE THEATRE

Stuck For An Idea For Your Holiday Pary? consider ...
Caricatures Etc.
Amuse your guests with their caricatures in full color, in minutes!
PARTIES
BAR/BAS MITZVAHS
CONVENTIONS &
TRADE SHOWS
JOHN DOHERTY CARICATURIST 773-6944

WOLLASTON THEATRE
14 Beale St. 773-4600
Wed. & Thurs. Nov 5 & 6
'My Body Guard' (PG)
Eve's 7:00 Only
Starts Fri Nov 7
Angie Dickinson - Michael Caine
in "Dressed To Kill" (R)
Fri & Sat 7:00 & 9:15
Sun-Thurs 7:00 Only
Tues Ladies Night $1.00
Mat Sat, Sun, Tues Nov 8, 9, 11
"Bon Voyage, Charlie Brown" (G) 2:00
SEATS $1.50 MAT'S $1.25

BALLROOM DANCING
EVERY FRIDAY EVENING 8 - 12
At
Montello's Ballroom
53 Massachusetts Ave., Quincy
(Opp. 356 Washington St., Rt. 3A)
Between Quincy Square & Southern Artery
FEATURING THE SMOOTH MUSIC OF
"The Royal Troubadors"
THIS WEEK'S GUEST STAR
★ DEBBIE SALVUCCI ★
SENSATIONAL SONG STYLIST
ADMISSION: $3.00 PER PERSON
Special Services Available to Groups
Call 471-3725 for Information

DUTTON'S
RESTAURANT
Featuring the Finest In New England Cooking
LUNCHEON
11 A.M. to 4 P.M.
DINNER
4 P.M. to 10 P.M.
ACCOMMODATIONS FOR
Bowling Banquets
Retirement Parties · Showers
Weddings & Anniversaries
Entertainment Nightly at the Fireside Lounge
FOR RESERVATIONS
Call: 471-1623, 471-5540
125
SEA ST.
QUINCY
471-1623
DUTTON'S

KANE'S PLACE
23 Des Moines Rd., Quincy
Near 1000 Southern Artery
Every Friday 8:30 to 12:30
Chuck Mason and Lynn Ramsey
Finest in Country and Western Music
Watch Sports on LARGE SCREEN TV
HOURS: Mon. to Sat. 10 A.M. to 1 A.M.
Sundays 1 P.M. to 1 A.M.

Quincy's Newest Night Spot
LUKE'S LOUNGE
51-57 Granite St., Quincy
• New Ownership • New Sounds
Join Us This Week And Hear...
The Stump Bros., Wed.
of Cape Cod Fame
Tom Fey, Guitarist, Thurs.
Horizon Quartet - Fri., Sat.
Featuring the exciting Song Stylist Carol Lynne

New England's Best Show
SQUANTUM ANTIQUE & FLEA MARKET
Antiques, Collectibles, New Clothing, Factory Closeouts, Hardware, Crafts, Picture Framing, Records, Housewares . . . and Hundreds More.
EVERY SAT. & SUN. Year-Round
SAT. ADMISSION ALWAYS FREE
Sun. Admission 50¢
Great Food
Enjoy Marina Room Lounge and Giant TV
225 Dealers All Indoors
Boston Harbor Marina
No. Quincy
SPECIAL - ONE NITE ONLY
OPEN FRIDAY NOV 7 , 6 - 10 p.m.

Quincy Sun Special Features

Grubby — *By Warren Sattler*

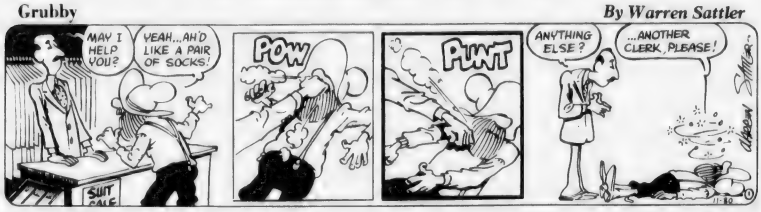

Rural Delivery — *By Al Smith*

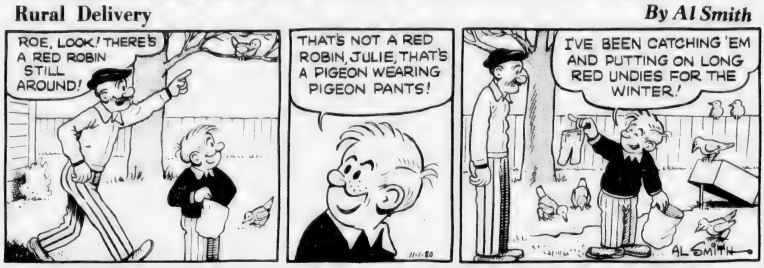

Grandpa's Boy — *By Brad Anderson*

NAPOLEON — *By McBride and Moore*

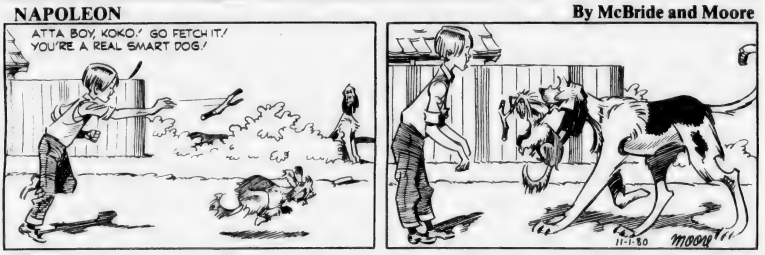

TWITCH — *How Rands*

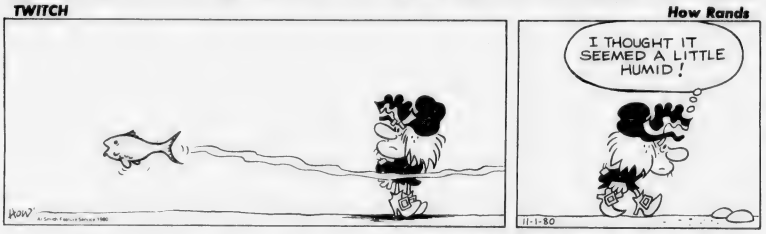

IT JUST SO HAPPENED — by Kern

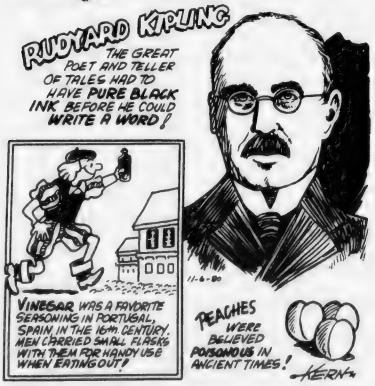

WORDS & MEANINGS

By D.J. Coates

Unmix the letters in the boxes to form a word. Then circle A, B or C for the correct meaning (or definition).
Score yourself as follows:
4 Correct-Excellent 2 Correct-Fair
3 Correct-Good 1-0 Correct-Poor

1. Y A C
   A. HOUSE B. ISLET C. RUT
   CLUE: Some of these are off the Florida coast.
2. G A A S
   A. LEGEND B. HILL C. PORT
   CLUE: The Old West has many.
3. V I L C I
   A. SMART B. COLD C. POLITE
   CLUE: When meeting new friends always be this.
4. C E P R E S I
   A. EXACT B. SLOW C. GENEROUS
   CLUE: If you worked on a space project you would certainly have to be this.

Answers: 1. CAY-B 2. SAGA-A 3. CIVIC-C 4. PRECISE-A

STARSCOPE

by Clare Annswell

WEEK OF NOVEMBER 6,

AQUARIUS – January 21-February 19
Some financial loose ends being tied together and it's generally perfect week to tend to money matters. Moody friends cheer up slightly. Avoid gossips Monday-Tuesday.

PISCES – February 20-March 20
Small rewards on job plus more respect at home make for successful week. There's a lot of work involved here, so enjoy favorite forms of solo relaxation.

ARIES – March 21-April 20
Possible romantic setback but you're almost too busy to notice. Then again, that might be cause of problem. Communication and transportation tie-ups end Wednesday.

TAURUS – April 21-May 22
Diplomacy is a must, especially in dealing with people who handle your finances. Love life begins to perk up by Saturday. Astrology and philosophy are good areas to probe now.

GEMINI – May 23-June 21
Week is off to slow start—then you risk overcommitting yourself. Opportunity opens up for increased community status. Rely more—much more—on your own good judgement.

CANCER – June 22-July 22
Commitments made now shouldn't be hard to keep, and integrity is impeccable. One caution relates to spending—especially on luxury items that are sure to be on sale after holidays.

LEO – July 23-August 22
Good week for giving yourself spruced-up look. Leo can be surprisingly coy now, even secretive. But don't make costly plans without consulting loved ones.

VIRGO – August 23-September 22
It's easy to turn serious matter into joke, which can disturb partner. Tensions ease over family matter. Weekend accents shopping—especially bargain hunting.

LIBRA – September 23-October 22
Modest but steady financial gains accented. Friends of opposite sex very private but colleagues and/or neighbors support far out ideas. Play hunches after weekend.

SCORPIO – October 23-November 21
Victory can be yours—through tact. Fact is stranger than fiction all weekend. Romantic mixup has its funny side. Best look right now is natural one.

SAGITTARIUS – November 22-December 22
Fashion plays major role in week's event—so choose styles with special care. Shaky relationship is beginning to stabilize and difficult people are little easier to be with.

CAPRICORN – December 23-January 20
Some friction in romantic life; take every-day-as-it-comes approach. You're spending extra time looking after ailing friends. Careerwise, don't worry about seeming overanxious.

BIRTHDAY THIS WEEK
Emotional, powerful, intensive—these terms describe your strengths and weaknesses—it depends on how you play your hand. Year ahead stresses self-improvement and features financial breakthrough and increased family responsibility.

BORN THIS WEEK
November 6th, director Mike Nichols; 7th, singer Joni Mitchell; 8th, actress Katharine Hepburn; 9th, comedian Ed Wynn; 10th, actor Richard Burton; 11th, comedian Jonathan Winters; 12th, Princess Grace.

Crossword

ACROSS
1. Gather
6. Spring month
11. Fall apart
14. Indefinite article
15. Christmas
16. Olive genus
17. Resin
19. Bids
21. Printing measures
22. Short jacket
24. Grape refuse
26. Compass point
27. Great lake
29. Painful
31. Pale brown
33. Soapstone
35. Male parent
37. Consumes
39. Tepid
41. Alcoholic beverage
43. Pierce
45. Born
46. Poems
48. Always
50. The (Sp.)
51. Unpleasant
54. Unfresh
55. Specific items

DOWN
1. Ancient proverb
2. Very small
3. Like
4. Transgression
5. Winter precipitation
6. Silver
7. For
8. Chest noise
9. Newspaper paragraphs
10. Rent
12. Group of players
13. Man's name
18. Additional
20. Horse's gait
23. Pleasant
25. Stomach
28. Periods of time
30. Dash
32. Speak
34. Fishing baskets
35. Goods
36. Examination of accounts
38. Rescue
40. Affray
42. High plateau
44. Red vegetable
47. Salt
49. College cheer
52. Goddess of earth
53. Exist

Solution

Bowling

Debra Koch Pacing Koch Women With 94.8

President Debra Koch is not only the leading officer in the Koch Club Women's Bowling League but is also the top bowler with an average of 94.8.

Others in the top 10 are, Edie Maher, 92.9, Pat Murphy, 92.9, Adele Foley, 91.7, Gerry Cavicchi, 91.2, Maureen Robertson, 91.0, Susan Batts, 90.1, Ellen McAdam, 89.5, Barbara Donelin, 89.3 and Denyse Nolan, 89.0.

Kay Donelin has her team in first place in the standings with 26 wins and 6 losses and is followed by Susan Batts, 22-10, Charlene Josephs, 20-12, Claire Fitch, 18-14, Barbara Lombardi, 14-18, Ellen McAdam, 12-20, Barbara Donelin, 9-23 and Maureen Robertson, 7-21.

Susan Batts' team has the high team three string with 1328 and top single string of 467.

Gerry Cavicchi holds the high individual three string total of 321 and most strikes with four. Lorraine Ryan has the best single string of 125 and Barbara Donelin leads in the spares with 32.

The league is in its 26th season. Women are welcome to participate as regular or spare bowlers. Those interested are invited to attend any of the weekly sessions held Thursdays at 8:30 p.m. at the Merrymount Daylight Alleys, Broad St., Quincy.

Further information may be obtained by contacting league officers Debra Koch, President, Pat Murphy, Secretary and Karen Moody, Treasurer.

The league members annually assist in the Koch Club Christmas Charity Program for the needy each year.

Dolan Hot In Little Loop

Jay Dolan continues to be the hottest bowler in the Quincy Bowling Little Loop. He leads the league with a 114.3 average and in the two weeks of competition he has rolled strings of 125, 118, 102, 96, 122 and 123.

The rest of the Top Ten: Steve Turner, 102.5; Bob Leonard, 100.8; Paul Leonard, 96.5; Joe Grimaldi, 95.8; Paul Maloney, 95.6; Dick Durham, 95.1; Dave Murphy, 93.6; Brian Flanagan, 93.0, and Brian Ellis, 92.5.

Hillshire Farms leads the league with an 8-0 record and 2092 pinfall, followed by Montclair Men's Club, 7-1 (2115); Bryan Post VFW, 6-2 (2031); Atty. George Burke Club, 5-3 (2006); Richard Morrissey Club, 5-3 (1912); James McIntyre Club, 4-4 (2038); Local 1451, 4-4 (2007); Atlantic Fuel Oil, 4-4, (2005); Hennessy Plumbing Supply, 4-4 (2001); Quincy Elks, 3-5)1984); Wollaston Bowladrome, 3-5 (1848); Joseph Brett Club, 1-7 (1996); Sen. Paul Harold Club, 1-7 (1929), and the Quincy Sun, 1-7 (1847).

Last week's scores: Montclair 4, Bowladrom 0; Hillshire 4, Brett 0; Burke 4, Sun 0; McIntyre 3, Local 1451 1; Atlantic 3, Hennessy 1; Bryan 3, Harold 1; Elks 2, Morrissey 2.

McIntyre rolled the weekly high team single of 389 and Montclair had the high three of 1103.

Dolan had both the high single of 123 and the high three of 347.

Donahue's 118 Leads Merchants

Bob Donahue continues to lead the Quincy Merchants Bowling League with a 118 average, followed by Bob McDonough's 115.

The rest of the Top Ten: Laurie Eklund, 113; Bill Regan, 113; Mike McNally, 112; John Wainwright, 112; Ken Hanson, 111; Tom Griffin, 111; Wayne Smith, 110, and R. J. Johnston, 110.

Johnson rolled the weekly high single of 144, Joe Amyoumy had 140 and Dick Canty 135. Regan and Amyoumy had the high three of 360 and Griffin rolled 352.

South Shore Vending had the high team single of 464 and the high three of 1344. Yellow Cab had a 459 single and Copeland Package Store 453. Matt's Villa had a 1285 three and Corner Stone 1280.

Leon Turynowicz and Bill Collins rolled 35 pins over their average and Pepi Pagnani was 34 over.

The team standings: Corner Stone, 36-12; S. S. Vending, 30-18; Matt's Villa, 30-18; S. S. Auto Spring, 30-18; Pagnani's Gulf, 28-20; Copeland Package, 26-22; T-Shirt Factory, 24-24; Wells Grille, 24-24; Yellow Cab, 22-26; Merrymount Alleys, 20-28; A&T Movers, 10-38, and Purity Supreme, 8-40.

Shields' Team Takes Lead In Koch Men's League

Mike Shields, president of the Koch Club Men's Bowling League, has moved into top spot with an average of 109.8 after seven weeks of competition.

Others in the top 10 are Tony Monti, 108.7, Tony Alibrandi, 107.3, John O'Malley, 106.8, Peter Alibrandi, 106.3, Frank Hoffman, 103.5, Joe Keenan, 102.7, Mike Doyle, 101.5, Al Mancuso, 100.9 and Paul Koch, 100.6.

Six members qualified for the league's weekly "325": Mike Shields, 348, Al Mancuso, 340, Tony Alibrandi, 338, John O'Malley, 337, Bob Daniels, 332 and Joe Keenan, 331.

Joe Keenan holds his team in first place with 29 wins and 11 losses followed by Al Mancuso, 25-15, Mike Doyle, 24-16, Paul Koch, 22-18, Mike Shields, 20-20, Steve Palumbo, 19-21, John O'Malley, 13-27 and Tony Alibrandi, 8-32.

Paul Koch's combine has the remaining team honors with high three string total of 1510 and single string of 534.

Peter Alibrandi owns the individual high three string total of 363 while Bill Connelly holds the best single string of 143.

Men are invited to join the league as permanent or spare bowlers and are welcome to attend any of the weekly sessions for further information.

Milan Nestor, Cobban Purring For Alley Kats

Milan Nestor leads the Alley Kats Bowling League with a 100.8 average, followed by Sarah Cobban at 100.2.

The rest of the Top Ten: Joan Prezioso, 98.0; Marie Nestor, 97.9; Karen DiCarlo, 97.5; Sharon Cobban, 96.6; Ellen Garofalo, 96.5; Janice Hutchins, 94.7; Carol Campbell, 93.9, and Barbara Tabak, 93.8.

Sharon Cobban rolled the weekly high single of 122 and Garofalo the high three of 321. Sarah Cobban's team had the high single of 485 and Sharon Cobban's team the high three of 1392.

Marie Nestor holds the season's high three of 338, followed by Sarah Cobban, 337; Milan Nestor, 336; Carol Miele, 329; Garofalo, 321; Pat McLean, 319; Joan Smith, 319; Tabak, 318; Prezioso, 317; Sharon Cobban, 314, and Hutchins, 314.

Milan Nestor has the season's high single of 136, followed by Tabak, 131; McLean, 130; Sarah Cobban, 125; DiCarlo, 123; Sharon Cobban, 122; Prezioso, 121; Smith, 121; Mal Danesco, 120, and Garofalo, 120.

Sarah Cobban leads in spares with 46, followed by Prezioso, 42; Milan Nestor 41; Hutchins, 38; Sharon Cobban, 37; Tabak, 36; Marie Nestor, 35; Campbell, 32; Smith, 32; Garofalo, 29, and Miele, 29.

Milan Nestor leads in strikes with nine, followed by Marie Nestor, 7; Ruth Widman, 7; Ruth Doherty, 5; Prezioso, 5; Jane Wilson, 5; Viv Bossi, 4; Sarah Cobban, 4, and Garofalo, 4.

The team standings: Milan Nestor, 44-20; Sarah Cobban, 34-30; Gargofalo, 34-30; Marie Nestor, 30-34; Widman, 30-34, and Sharon Cobban, 20-44.

Lee Team Rolls 1,561 In Adams Heights League

Bob Lee's team rolled the weekly high three of 1561, the season's second highest, in the Adams Heights Men's Club Bowling League.

Frank Anderson's team had a 1538 and Charlie Buckley's team 1518.

Lee's team also had the weekly high single of 529 and Buckley's team and Donnie Cahoon's team had 521.

John McKinnon rolled the weekly high single of 135, Arch Fulton had 134 and McKinnon 131.

Peter Bertrand had the high three of 356, Fulton had 347 and McKinnon 344.

The Top Ten: Ritchie Collins, 116.3; Anderson, 109.9; John Giudici, 109.3; McKinnon, 108.5; Fulton, 106.9; Reno Giudici, 105.8; Chris Norton, 105.0; Sal McLeod, 105.0; Jack Casey, 104.9, and Bill Norton, 104.8.

The team standings: Bill Norton, 39-25; Peter Neitz, 38-26; Casey, 36-28; Lee, 34-30; Buckley, 32-32; Fulton, 28-36; Anderson, 25-39, and Cahoon, 24-40.

LEGAL NOTICES

COMMONWEALTH OF MASSACHUSETTS
Norfolk, ss. Probate and Family Court

No. 80F2659E1
Notice of Appointment

To all persons interested in the estate of DOROTHY I. W. ALSTAD late of Quincy in the County of Norfolk. And to the Attorney General of said Commonwealth, if required.

A petition has been presented in the above captioned matter of a certain instrument purporting to be the last will of said deceased praying that BARBARA JEAN ADAMS of Hanover in the County of Plymouth be appointed Executrix named in the will without sureties on the bond.

If you desire to object to the allowance of said petition, you or your attorney should file a written appearance in said Court at Dedham on or before ten o'clock in the forenoon on 12/10/80.

Witness, ROBERT M. FORD, Esquire, First Judge of said Court at Dedham, the Twenty-first day of October in the Year of Our Lord One Thousand Nine Hundred and Eighty.

THOMAS PATRICK HUGHES,
Register of Probate.

10/30 11/6-13/80

COMMONWEALTH OF MASSACHUSETTS
Norfolk,ss Probate and Family Court

No. 181316A2
Notice of Appointment

To all persons interested in the estate of ELMER A. SIMPSON late of Quincy in the County of Norfolk. And to the Attorney General of said Commonwealth, if required.

A petition has been presented in the above captioned matter praying that ROBERT J. FLEMING of Quincy in the County of Norfolk be appointed Administrator with personal sureties on the bond.

If you desire to object to the allowance of said petition, you or your attorney should file a written appearance in said Court at Dedham on or before ten o'clock in the forenoon on 12/3/80.

Witness, ROBERT M. FORD, Esquire, First Judge of said Court at Dedham, the Seventeenth day of October in the Year of Our Lord One Thousand Nine Hundred and Eighty.

THOMAS PATRICK HUGH,
Register of Probate.

10/30 11/6-13/80

LEGAL NOTICES

COMMONWEALTH OF MASSACHUSETTS
Norfolk, ss. Probate and Family Court

No. 80F1094-AT
Notice of Fiduciary's Account

To all persons interested in the estate of HELEN V. GINDORFF late of Quincy, in said County, deceased.

You are hereby notified pursuant to Mass. R. Civ. P. Rule 72 that the First and Final account of MARIE CLARK, Special Administratrix (fiduciary) of said estate has been presented to said Court for allowance.

If you desire to preserve your right to file an objection to said account, you or your attorney must file a written appearance in said Court at Dedham on or before the Tenth day of December, 1980, the return day of this citation. You may upon written request by registered or certified mail to the fiduciary, or to the attorney for the fiduciary, obtain without cost a copy of said account. If you desire to object to any item of said account, you must, in addition to filing a written appearance as aforesaid, file within thirty days after said return day or within such other time as the Court upon motion may order a written statement of each such item together with the grounds for each objection thereto, a copy to be served upon the fiduciary pursuant to Mass. R. Civ. P. Rule 5.

Witness, ROBERT M. FORD, Esquire, First Judge of said Court, this Twenty-eighth day of October, 1980.

THOMAS PATRICK HUGHES,
Register.

11/6-13-20/80

LEGAL NOTICES

COMMONWEALTH OF MASSACHUSETTS
Norfolk,ss. Probate and Family Court

No. 80F100E1
Notice of Appointment

To all persons interested in the estate of ALICE E. SYLVARO late of Quincy in the County of Norfolk. And to the Attorney General of said Commonwealth, if required.

A petition has been presented in the above captioned matter of a certain instrument purporting to be the last will of said deceased praying that DIANE E. CLARK of Quincy in the County of Norfolk be appointed Executrix named in the will without sureties on the bond.

If you desire to object to the allowance of said petition, you or your attorney should file a written appearance in said Court at Dedham on or before 10 o'clock in the forenoon on 11/19/80.

Witness, ROBERT M. FORD, Esquire, First Judge of said Court at Dedham, the Third day of October in the Year of Our Lord One Thousand Nine Hundred and Eighty.

THOMAS PATRICK HUGHES,
Register of Probate.

10/30 11/6-13/80

COMMONWEALTH OF MASSACHUSETTS
Norfolk,ss Probate and Family Court

No. 78F2294-E1
Notice of Fiduciary's Account

To all persons interested in the estate of RICHARD T. LaBRECQUE late of Quincy, in said County, deceased.

You are hereby notified pursuant to Mass. R. Civ. P. Rule 72 that the First and Final account of GERALDINE P. WALKER as Executrix of the will of said deceased has been presented to said Court for allowance.

If you desire to preserve your right to file an objection to said account, you or your attorney must file a written appearance in said Court at Dedham on or before the Seventeenth day of December, 1980, the return day of this citation. You may upon written request by registered or certified mail to the fiduciary, or to the attorney for the fiduciary, obtain without cost a copy of said account. If you desire to object to any item of said account, you must, in addition to filing a written appearance as aforesaid, file within thirty days after said return day or within such other time as the Court upon motion may order a written statement of each such item together with the grounds for each objection thereto, a copy to be served upon the fiduciary pursuant to Mass. R. Civ. P. Rule 5.

Witness, ROBERT M. FORD, Esquire, First Judge of said Court, this Thirty-first day of October, 1980.

THOMAS PATRICK HUGHES,
Register.

11/6-13-20/80

INVITATION FOR BIDS

CITY OF QUINCY, MASSACHUSETTS
PURCHASING DEPARTMENT
QUINCY CITY HALL
1305 HANCOCK ST., QUINCY, MA 02169

Invites sealed bids/proposals for furnishing and delivering to the City of Quincy:

Mayor's Office	Printing - Annual Report	Nov. 24, 1980 at 10:00 AM
Hospital Dept.	Patient Feeding System	Nov. 24, 1980 at 10:30 AM
Police Dept.	Printing - Parking Violation Tickets	Nov. 24, 1980 at 11:00 AM

Detailed specifications are on file at the office of the Purchasing Agent, Quincy City Hall, 1305 Hancock St., Quincy, MA 02169.

Bids must state exceptions, if any, the delivery date and any allowable discounts.

Firm bid price will be given first consideration and will be received at the office of the Purchasing Agent until the time and date stated above, at which time and date they will be publicly opened and read.

Bids must be in a sealed envelope. The outside of the sealed envelope is to be clearly marked, "BID ENCLOSED" with time/date of bid call.

The right is reserved to reject any or all bids or to accept any part of a bid or the one deemed best for the City.

Arthur H. Tobin, Mayor
William J. Kelly, Purchasing Agent

11/6/80

Small Ads... Big Results! CLASSIFIED ADS!

REAL ESTATE | REAL ESTATE | PERSONALS | HELP WANTED | HELP WANTED

PUBLIC SERVICE EMPLOYMENT HIRING

The Quincy CETA Office is currently hiring eligible candidates for CETA Public Service Employment (PSE) positions throughout the South Shore. The following jobs are available:

CLERICAL ASSISTANTS	OUT-REACH WORKERS
COMMUNITY ORGANIZERS	SECURITY GUARDS
COURT AIDES	SHELTER AIDES
HOUSING ADVOCATES	TEACHER AIDES
MAINTENANCE ASSISTANTS	WEATHERIZATION TECHNICIANS
MENTAL HEALTH AIDES	WELFARE WORKERS

Eligibility Requirements

Resident of one of the following municipalities:
BRAINTREE, COHASSET, HINGHAM, HOLBROOK, HULL, MILTON, NORWELL, QUINCY, RANDOLPH, SCITUATE, and WEYMOUTH

A. Unemployed for at least 10 of the 12 weeks immediately prior to application and a member of a family whose income does not exceed 100% of the Lower Living Standard Income Level.

B. Receiving or a member of a family receiving public assistance for 10 of the last 12 weeks. (AFDC, Veterans Assistance, GR, SSI)

If you qualify, apply at:

The CETA Unit/Temporary Intake Office
East Norfolk Court House
50 Chestnut Street
Quincy, MA 02169

Applicants that filed before May 1, 1980 must reapply.
In accordance with our Affirmative Action Plan, we encourage minorities, women, and handicapped persons to apply.

QUINCY CETA IS AN EQUAL OPPORTUNITY EMPLOYER 11/6

CIRCULATION DRIVER
WEST QUINCY AREA
For Wednesday Only
Must Have Own Car
The Quincy Sun
1372 Hancock St., Quincy Sq.
471-3100

Delivery Person
With station wagon or small truck to do deliveries on an on-call basis. Call Miss Burke at The Quincy Sun - 471-3100.

INSTRUCTION

Piano Lessons
In your home with experienced teacher. All ages and styles. For more info call 328-0780.
11/13

Guitar Lessons
By Professional Guitarist and Teacher. All styles, all ages. 773-3588
12/31

Music Lessons
Professional Instruction
DRUM PIANO GUITAR
BRASS REEDS
WOLLASTON MUSIC CENTER
27 Beale St., Wollaston
Call 773-5325

APARTMENT WANTED

Apartment For Rent
South Weymouth, Main St. Four rooms (1 bedroom) Newly decorated - New Heating System Hard Wood Floors. Immediate occupancy $275 plus utilities. Tel. 471-2739.
11/6

LEGAL NOTICE

COMMONWEALTH OF MASSACHUSETTS
Norfolk, ss. Probate and Family Court
No. 88F2611E1
Notice of Appointment

To all persons interested in the estate of JOHN M. McIVER late of Quincy, in the County of Norfolk. And to the Attorney General of said Commonwealth, if required.

A petition has been presented in the above captioned matter of a certain instrument purporting to be the last will of said deceased praying that SOUTH SHORE BANK of Quincy in the County of Norfolk be appointed Executor named in the will without sureties on the bond.

If you desire to object to the allowance of said petition, you or your attorney should file a written appearance in said Court at Dedham on or before ten o'clock in the forenoon on 12/1/80.

Witness, ROBERT M. FORD, Esquire, First Judge of said Court at Dedham, the Sixteenth day of October in the Year of Our Lord One Thousand Nine Hundred and Eighty.

THOMAS PATRICK HUGHES,
Register of Probate

10/23-30 11/6/80

Housewives
Need money? Undercover Wear Home Lingerie Parties are here. Seen on "Evening Magazine" Conservative to Exotic. Or Hostess a party. Claire 884-4012 p.m.
11/20

Phone from home
to service our customers. Household items. Super earnings. Sales. Choose your own hours. Call 963-2523. 11/19

POSITIONS WANTED

Building Superintendent
World War II Veteran would like position as building superintendent in medium or high rise bldg. or as church sexton. Has 25 yrs. experience in medium and high rise bldgs in Quincy area. Does not smoke or drink. Please reply to Mr. Cole, Quincy Sun Box 301.
11/6

ANTIQUES

Instant Cash
For antiques, used furniture, rugs bric & brac! Attics, basements, garages cleaned! One item to whole estates! Mike 328-5612
11 13

LEGAL NOTICE

COMMONWEALTH OF MASSACHUSETTS
Norfolk,ss Probate Court
No. 80M0969-Di

STEFANIE JACKSON, Plaintiff vs. JEFFREY J. JACKSON, Defendant. Summons by Publication.

To the above-named Defendant:

A complaint has been presented to this Court by your spouse, Stefanie Jackson, seeking a divorce.

You are required to serve upon David L. Dray, Esquire, plaintiff's attorney, whose address is 44 North Street, Hingham, MA. 02043 your answer on or before January 21, 1980. If you fail to do so, the Court will proceed in the hearing and adjudication of this action. You are also required to file a copy of your answer in the office of the Register of this Court at Dedham.

Witness ROBERT M. FORD, Esq., First Judge of said Court at Dedham, October 15, 1980.

THOMAS PATRICK HUGHES,
Register of Probate

10/30 11/6-13/80

LEGAL NOTICES

COMMONWEALTH OF MASSACHUSETTS
Norfolk,ss. Probate and Family Court
No. 80F2672E1
Notice of Appointment

To all persons interested in the estate of WILLIAM H. BESTGEN late of Quincy in the County of Norfolk. And to the Attorney General of said Commonwealth, if required.

A petition has been presented in the above captioned matter of a certain instrument purporting to be the last will of said deceased praying that EBBA F. BESTGEN of Quincy in the County of Norfolk be appointed Executrix named in the will without sureties on the bond.

If you desire to object to the allowance of said petition, you or your attorney should file a written appearance in said Court at Dedham on or before Ten o'clock in the forenoon on 12/10/80.

Witness, ROBERT M. FORD, Esquire, First Judge of said Court at Dedham, the Twenty-second day of October in the Year of Our Lord One Thousand Nine Hundred and Eighty.

THOMAS PATRICK HUGHES,
Register of Probate.

10/30 11/6-13/80

COMMONWEALTH OF MASSACHUSETTS
Norfolk, ss. Probate Court
No. 29187

ROBERT G. CARROLL, Plaintiff vs. MARGARET L. CARROLL, Defendant. Summons by Publication.

To the above-named Defendant:

A complaint has been presented to this Court by your spouse, Robert G. Carroll, seeking a modification.

You are required to serve upon James R. Logan Esquire, plaintiff's attorney, whose address is 30 Chestnut Street, Quincy, MA. your answer on or before January 28, 1981. If you fail to do so, the Court will proceed to the hearing and adjudication of this action. You are also required to file a copy of your answer in the office of the Register of this Court at Dedham.

Witness, ROBERT M. FORD, Esq., First Judge of said Court at Dedham, October 21, 1980.

THOMAS PATRICK HUGHES,
Register of Probate.

11/6-13-20/80

Help Wanted
Stitcher - person, Experienced. For upholstery & slipcover work. Call 471-6819.
11/6

MISCELLANEOUS

Tall Ship Pictures
Make great Gifts
Every Ship Available
(11x14 to 20x30)
Wholesale Prices
Call 328-1660 11/26

Gigantic Rummage Sale
Friday, November 7, 19806-8 p.m. Saturday, Naovember 8, 1980 9 a.m. to 1 p.m.

QUINCY WOMEN'S CLUB
148 Presidents Lane. Please use Thomas Burgin Parkway Entrance opposite T Station. Attic, Treasures, Household Goods, Jewelry, Clothing etc.
11/6

LEGAL NOTICE

COMMONWEALTH OF MASSACHUSETTS
Norfolk, ss. Probate and Family Court
No. 80F2536E1
Notice of Appointment

To all persons interested in the estate of RICHARD K. AITKEN late of Quincy, in the County of Norfolk. And to the Attorney General of said Commonwealth, if required.

A petition has been presented in the above captioned matter of a certain intrument purporting to be the last will of said deceased praying that MARIA T. AITKEN of Quincy in the County of Norfolk be appointed Executrix named in the will without sureties on the bond.

If you desire to object to the allowance of said petition, you or your attorney should file a written appearance in said Court at Dedham on or before Ten o'clock in the forenoon on 11/28/80.

Witness, ROBERT M. FORD, Esquire, First Judge of said Court at Dedham, the Eighth day of October in the Yeard of Our Lord One Thousand Nine Hundred and Eighty.

THOMAS PATRICK HUGHES,
Register of Probate.

10/23-30 11/6/80

PERSONALS

TO ST. JUDE, O Holy St. Jude, Apostle and Martyr, great in virtue and rich in miracles, near kinsman of Jesus Christ, faithful intercessor of all who invoke your special patronage in time of need, to you I have recourse from the depths of my heart and humbly beg to whom God has given such great power, to come to my assistance, help me in my present and urgent petition. In return, I promise to make your name known and cause you to be invoked, say 3 Our Fathers, 3 Hail Marys and Glorias. Publication must be promised. St. Jude pray for us and all who invoke your aid. Amen. This Novena has never been known to fail. I have had my request granted. (This Novena should be said on 9 consecutive days).

Publication promised.
J.E.C.

Thank You
St. Jude.
J.K.

Thank You St. Jude
For Favors granted
J.D.

"St. Jude"
Belated thanks for these and all past favors granted.
A.M.T.

LEGAL NOTICE

SHERIFF'S SALE
COMMONWEALTH OF MASSACHUSETTS
Norfolk,ss Dedham, Sept. 10, 1980

Seized and taken on execution and will be sold by Public Auction on Tuesday the 18th day of November A.D. 1980 at 9:55 o'clock A.M. at the Norfolk Deputy Sheriffs Office at 630 High Street in Dedham in said County of Norfolk, all the right, title and interest which ROBERT DURANT had (not exempt by law from attachment or levy on execution) on the 28th day of August A.D. 1980 at 9 o'clock A.M., the time when the same was Seized on Execution, in and to the following described real estate:

A certain parcel of land with the buildings thereon situated in Quincy, Norfolk County, Massachusetts, being bounded and described as follows: To wit:

Northerly by Morton Street, about one hundred fourteen (114) feet;

Easterly by land now or formerly of Sullivan, ninety-nine (99) feet;

Southerly by land now or formerly of George J. Donaher; and

Westerly by Common Street, ninety-six (96) feet.

ROBERT M. WESTLAND
Deputy Sheriff

10/16-23 11/6

Small Ads... Big Results! CLASSIFIED ADS!

FOR SALE

Waterbed
New Queen size waterbed, never opened, 10 year warranty, walnut stained pine frame headboard, deck, pedestal, mattress, liner heater. Originally $330.00 now $199.00 128-1662 Canton.
12/11

For Sale Glenwood Range
20-inch Glenwood gas range. Only 4 months old. Replaced by larger model. $150 or best offer. Call 848-7805.
T.F.

Insulate Yourself
We have a trailer of Cellulose Class I available. Rent blower or pour in place. T.H.E. Insulation Co., 600 Southern Artery, Quincy, next to Duane's. 471-5777 12/4

Fine Leather Handbags
Up to 80% Savings. Factory open only Saturdays 9-3. Hope Lane Bag Co., 192 Walnut St., Neponset Circle. Call 288-7800 for easy directions. 11/6

Knapp Shoes
$10 off factory price. Order from your home, office or shop. Men's/and women's shoes. Call Roger Westhaver, Knapp Shoe Counselor 479-9035
11/27

Leather Goods
Quality handmade leather goods. Western hats, bags, belts, buckles etc. At Cow's Donation Leather 41A Franklin St. Quincy.
12/11

Edie's Sweet Shoppe
We sell candy making supplies. Free candy making demonstrations Wednesday evenings at 7:45 p.m. Call for reservations 471-3008. Open Fridays 10 a.m. to 5:30 p.m.
12/24

Fuel Oil ½ Price
If you buy oil tank 275 Gal. Best Offer. Also Used Oil Burner. Call after 5:00 p.m. 472-0692.
11/27

Datsun
1974 2 dr. DATSUN B210 Good Condition - 30-35 miles to gallon. 4 Cyl. 68,000 miles - standard shift $1,900.00 472-3041. 11/6

SERVICES OFFERED

Walk-In Boxes
Display Cases
Frosty Refrigeration
Sales & Service
Commercial
Residential
Air Conditioning
479-6225 12/4

Larry's Home Repair
Interior - exterior painting, scroll ceilings, gutters, roof repairs, and property maintenance. 328-8735, 659-7471.
T.F.

R.A. French Appliance
Over 20 yrs experience. Refrigerators - Air Conditioners, Washers, Dryers all makes. Guaranteed Repairs, Reasonable rates. 331-4034. 11/27

Snow Plowing Odd Jobs
Trash Removal
Residential - Commercial
- Clean Yard
- Cellar, Attic
- Gutter Repairs
- Cement Work

Call 471-5513 or 479-1168
11/20

SERVICES OFFERED

Wollaston Fuel & Burner Service

WE SERVICE	WE INSTALL
oil burners	oil burners
oil heating systems	oil fired boilers
gas heating systems	gas fired boilers
all motor & controls	enertrol-computor
all hot water problems	energy savings - vent damper
air conditioning	oil burners cleaned

773-3443
42 St. Ann's Road
President Jerry LaFlamme
Former Serviceman of
General Automatic Heating
AN AUTHORIZED ENERTROL DEALER
All Work Guaranteed 12/4

★On The Level★ CARPENTRY
- Remodeling—Repairs
- Finish Work—Rough
- Interior -Exterior
- Kitchen Cabinets
- Formica Counters

Glenn J. Penella
479-8842 [After 6:00]
FREE ESTIMATES
1/1

ABC PAINTING
Interior & Exterior
Call Steve Ustach
471-3415 268-0294
aft. 5 p.m.
Free Estimates
11/20

JAY'S TREE REMOVAL
DONE BY TRAINED EXPERIENCED PERSONNEL
Free Estimates - Insured
LOW, LOW RATES
CALL
843-6115
11/13

Your South Shore Headquarters For
Appliance Service
ON ALL MAJOR APPLIANCES
HANCOCK TIRE & APPLIANCE
115 Franklin St., So. Quincy
472-1710 T.F.

SNOW PLOWING
Driveways
Parking Lots
Free Estimates
Call Rob
328-9787 or 828-0043

Save!! Wallpapering & Interior Painting
High hallways & celings done at reasonable rates & FREE estimates. Also apt. maintenance available. Call 472-1310 after 4 p.m.
1/8

Green & Growing Landscaping Service
"Our name says it all"
High Quality Work
Reasonable Prices
CALL 472-1463 11/6

I Buy Anything
Old, new, used. Sondra's Antiques
210 Washington St. Quincy 471-1038 12/18

SERVICES OFFERED

✔ Check With Us First For 2nd Mortgage Loans
Auto Loans
Loans for All Purposes
Low Rates
Fast Service
···WEYMOUTH SAVINGS BANK
337-2700 "The Only Bank You Will Ever Need"

UPDATE YOUR ATTIC INSULATION
Blown-In Class I
CELLULOSE
Labor, Material and Tax
$9.90 per bag - #30 lbs. bag
Open Attics Only - 30 lb. bag minimum
E.G.C. Call 848-7070

Hall For Rent
North Quincy K. of C. Building, 5 Hollis Ave. For information please call
328-0087 T.F.

Landscaping
Design, Lawns, Planting
WHITTEMORE BROS.
471-8824
Chain Link & Wood Fences

FREE
Pickup, delivery, estimates.
We repair all makes of vacuums
SCISSORS SHARPENED
Regular 89¢
Pinking $1.25
Electrolux Bags
14 pkg. $3.88 5 pkg. $1.33
Sales and Service
A & T VACUUM
25 Beale St., Wollaston
479-5066 T.F.

Keys Made
Locksmith on Duty
GRANITE CITY HARDWARE
86 Washington St., Quincy
479-5454
T.F.

Hall For Hire
Weddings, showers, meetings, banquets. Elks Home. 1220 Hancock St., Quincy.
472-2223 T.F.

HOME OWNERS RATES ARE LOWER: If you have a basic Homeowner's policy for $30,000 and are paying more than $141.00 a year. Call 479-4242 at once. Rutstein Insurance Agency. T.F.

Clean Chimney Safe Chimney
Kimball Brothers
Professional Chimney Cleaning
Free Estimates
Fully Insured
767-4834 10/30

INDEX FOR CLASSIFIED

CHECK ONE

- ☐ Services
- ☐ For Sale
- ☐ Autos
- ☐ Boats
- ☐ For Rent
- ☐ Help Wanted
- ☐ Pets, Livestock
- ☐ Lost and Found
- ☐ Real Estate for Sale
- ☐ Real Estate Wanted
- ☐ Miscellaneous
- ☐ Work Wanted
- ☐ Antiques
- ☐ Coins and Stamps
- ☐ Rest Homes
- ☐ Instruction

The Quincy Sun

MAIL TO: QUINCY SUN, 1372 Hancock St., Quincy 02169
PAYABLE IN ADVANCE. Cash must accompany order

Enclosed is _____ for the following ad to run ___ times

COPY: _____

Single Rate: $2.90 for one week, up to 20 words, 5¢ each additional word
Contract Rates: $2.75 per week, up to 20 words for three or more insertions of the same ad.
10 consecutive issues $2.50 per week.
No refund will be made at this contract rate in the event of cancellation
Deadline: Tuesday, noon
Please include your phone number in ad.

Reagan, Prop. 2½, Eleey Win

(Cont'd from Page 1)

Opposed by city employee groups and the League of Women Voters, it limits the municipal tax levy to 2.5 per cent of the total equalized valuation of the community.

It has the effect of state law and can be amended or even repealed by the Legislature. The General Court is expected to make changes in it, but cautiously, in view of its margin of voter popularity.

The first noticeable effect of Proposition 2½, unless it is altered by the Legislature, will be the reduction of the auto excise tax from $66 per $1,000 valuation to $25.

It also does away with fiscal autonomy for local school committees, binding arbitration for police and fire and some state financial mandates on cities and towns.

These were the results of the voting in Quincy on other referenda:

Question 1, a constitutional amendment prohibiting discrimination against the handicapped -- Yes, 22,415 to 14,962.

Question 3, limiting property taxes and raising the state's financial contribution to local education -- No, 25,697 to 12,892.

Question 4, increasing the salaries of Legislators and other state constitutional offices -- No, 34,701 to 3,819.

Question 5, limiting the power of the Legislature to impose certain costs on the cities and towns -- Yes, 20,947 to 15,135.

Question 6, changing the procedure by which the Legislature declares a measure to be an emergency law -- No, 26,905 to 9,619.

The results of the referenda appeared to reflect a desire on the part of the electorate to limit the power of the State Legislature and secure relief from property taxes, the highest in the nation.

Democratic candidates for other offices on the ballot were re-elected without opposition. They were:

Cong. Brian J. Donnelly, Sen. Paul D. Harold, Rep. Michael W. Morrissey, Rep. Thomas F. Brownell, County Commissioners James J. Collins and George B. McDonald, and Sheriff Clifford H. Marshall.

In the 1976 election in Quincy, Jimmy Carter defeated then President Gerald Ford by 24,082 to 17,622 and Democrats all won handily in the four previous elections back to 1960.

The biggest margin was Lyndon B. Johnson's win over Barry Goldwater by 31,731 to 9,759.

Eisenhower's victory over Adlai Stevenson in Quincy in 1956 by a margin of 27,241 to 15,398 was the last in a long series of Republican triumphs.

Quincy was so staunchly Republican in those days that its voters even went for Alfred Landon over Franklin D. Roosevelt in the national Democratic landslide of 1936.

WEYMOUTH SAVINGS BANK

EAST BRAINTREE BANKING CENTRE

It's Our Birthday (You Get The Gifts)

• Deposit $100.00 Get a FREE Currier & Ives Tray or Coaster Set

EAST BRAINTREE ONLY

• Deposit $300.00 or more Get a FREE blanket

MAKE US YOUR BANKING CENTRE

OPEN NEW ACCOUNT OR DEPOSIT TO EXISTING ACCOUNT (N.O.W. Accounts excluded)

382 Quincy Ave., East Braintree

1 Free Gift per account (customer) (while supply lasts)

24 Hour Automated Bank Teller/Girl Friday
Fully Automated Teller Services
24 hrs a day 7 days a week

Free N.O.W. Checking Plus 5% Interest
No service charge
No minimum balance

Early and Late Hours
Lobby -
Monday - Friday 10 a.m. - 5 p.m.
Tuesday Evening 6 p.m. - 7 p.m.
Saturday Banking 9 a.m. - 1 p.m.

Mortgage & Other Loans Low Rates/Fast Service
Consumer, Home Equity, Auto
Personal, Mass. Higher Education
Home Heating.

Banking Centre for Money Market Certificates
2½ year certificates

12.938% Effective Annual Yield on 12.00% Oct. 30 Nov. 12

$500 Minimum Deposit
Interest rate at purchase constant for duration of term. Federal regulations require substantial penalty on withdrawal prior to maturity. If interest and principal on deposit, interest compounded continuously.

Drive Up/Walk Up Open Early and Late
Monday - Friday 8:30 a.m. - 6 p.m.
Tuesday 8:30 a.m. to 7 p.m.

6 Month Term Certificates

14.179% Effective Annual Yield on 13.519% Nov. 6 Nov. 12

$10,000 Minimum Deposit

Federal regulations prohibit compounding of interest. Withdrawal of principal not permitted prior to maturity. Offer subject to withdrawal without notice.
Equivalent rate based on renewal of principal & interest at end of six months at the same rate.

Free Parking
Plenty of Free Parking anytime of the day for our customers convenience.

Offer subject to withdrawal - all deposits insured in full

FREE DRAWINGS AND MORE

FREE REFRESHMENTS

FREE GIFTS

Come in and register for our FREE DRAWINGS

FREE DRAWING

Millionaire For A Day

Win 12% Interest on One Million Dollars for a Day

Interest @ 12% based on 365 days AND

BLACK & WHITE T.V.

G.E. TOASTER OVEN

MR. COFFEE

FREE DRAWING

It's Apple Time Again Come In And Help Yourself To A Big, Red, Juicy Apple

Free Coffee

372 Quincy Ave.
Braintree 843-3008

47 Washington St.
Weymouth Landing

SAVINGS BANKS OF MASSACHUSETTS • ALL DEPOSITS INSURED IN FULL

You Do A Lot Better At...

843-3008

337-2700

WEY-BANK

WEYMOUTH SAVINGS BANK

383 Bridge St.
North Weymouth

295 Washington St.
Weymouth

Three Girls Douse Fire

The quick thinking of three Atlantic Junior High seventh graders helped douse a small fire outside a Rawson Rd., North Quincy home Tuesday.

The three--Carol Mahoney, 12, of 200 Farrington St., Wollaston; Debbie Napolitano, 11, of 69 Rawson Rd. and Melissa Nord, 11, of 24 Taylor St., Wollaston--smelled a fire in a pile of leaves and wood outside a nearby garage, notified neighbors and put out the small blaze with a garden hose.

The small fire at 75 Rawson Rd., was apparently set by other youngsters at about 3:30 p.m.

"We smelled the fire, so I went to the front door, Melissa went to the back door and Carol got the garden hose," said Miss Mahoney.

Mrs. David Buckley, who lived in the house, called the fire department and another neighbor also helped out with another garden hose.

The flames, which had been four or five feet high, were subdued by the time firefighters arrived.

"They were pleased that we knew how to handle it," said Miss Napolitano.

No damage was caused by the small fire, according to the fire department.

Remei ostages

MRS. LOUISA KENNEDY, wife of hostage Moorhead Kennedy, told participants in Sunday's vigil service she didn't blame President Jimmy Carter for the hostage situation. The recent return of hostage Richard Queen, she said, has helped the hostage families maintain their optimism.

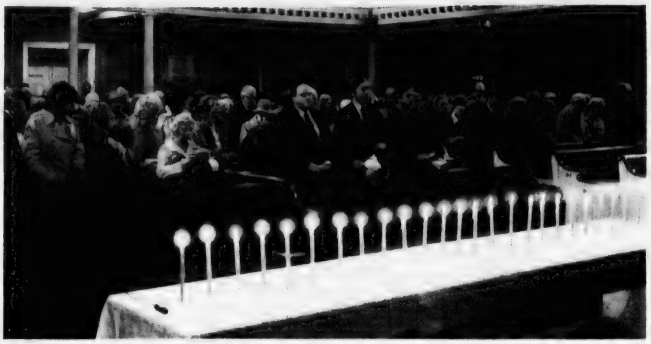

UNITED FIRST PARISH CHURCH, Quincy Sq. was the scene of Sunday's inter-faith vigil service for the hostages in Iran. Among those looking upon the symbolic 52 candles are (center, front row) former Mayor and State Senator James McIntyre, Mayor Arthur Tobin and Sen. Paul Harold.

(Quincy Sun Photos by Rick Matthews)

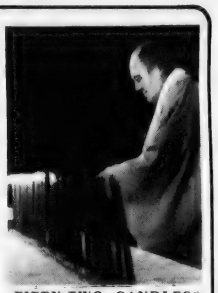

FIFTY-TWO CANDLES, representing the 52 hostages in Iran, were lit at the inter-faith vigil at historic United First Parish Church, Quincy Sq. Fr. William M. McCarthy of St. John's Church (lighting candles) and Rev. Dr. Gene Lahgevin of First Church of Squantum each lit 26 candles.

The Quincy Sun

15¢

Vol. 13 No. 7 Thursday, November 13, 1980

A RINGING REMINDER of our nation's history is demonstrated by Joseph B. Head, age 80, of Minnesota, who travels the country making presentations to school groups on our nation's history. Behind his car, on a flatbed wagon, is a copy of the Liberty Bell, complete with simulated crack. John Hoadley, age 11, and sister Katherine, age 8, both of Wollaston, help Head ring the bell in the shadow of another landmark, historic United First Parish Church.

(Quincy Sun Photo by Steve Grochowski)

Tobin Halts All Overtime

Police, Other Depts. May Go Broke

By TOM HENSHAW

Police Chief Francis X. Finn is scheduled to appear before the City Council's Public Safety Committee Monday at 6:30 p.m. and indications that the police and other city agencies may go broke before the end of the fiscal year.

"If things go along the way they are now," said Mayor Arthur H. Tobin, "there is a possibility we will have insufficient money to make it to June 30."

As if to underline the problem, the Mayor issued an order halting overtime immediately in all city departments, including the Police and Fire Departments.

"I am directing the city auditor not to authorize payment of any overtime," he said. "That applies to everyone."

Tobin said he hopes to sit down with representatives of the city employee unions and iron out any contractual difficulties that may arise from the no overtime directive.

"I'm trying to take the least disruptive method for the city and the city employees," he said. "If the union start grieving me they're only going to make it more difficult for themselves."

"I am concerned about this year's budget," said Finn. "The Police Department is under-budgeted. It's a problem."

"I think what the Chief is saying," said Tobin "is that he wants to make sure he doesn't wait until June 30 and have everybody say, 'Why didn't you tell us?' We have a problem here and we ought to be doing things so that it doesn't happen."

"I'm not saying any department is going to run out of money," said City Auditor Charles L. Shea, "but someone is going to have to make decisions on which way they want to go."

Shea said he is compiling a report on the 1981 budget for the City Council and may be ready to report at the next Council meeting Monday night.

Tobin blamed the Council, which cut $11 million out of his budget last spring, for the current fiscal problem, which is known technically as an appropriation deficit.

"The Council made drastic cuts in public safety," he said. "We warned them that they would create a deficit and what we predicted came true.

"One of the areas where we feel the cuts were too much was the

(Cont'd on Page 14)

City Prepares To Tighten Belt

Prop. 2½ To Bring Layoffs, Service Cuts

Mayor Tobin's Task Force on Proposition 2½ met for the first time Monday to take an initial peek at the municipal havoc that is expected to be wrought by the sweeping new tax limitation law.

Tobin dispatched a letter to city department heads to identify the most essential services that they perform and to notify them what a 15 per cent reduction in their budgets would entail.

"It's best that they know it from the start," said the Mayor. "Then we're going to have to deal with priorities. I'm sure the people of Quincy will want public safety affected last."

Tobin said Quincy is expected to lose $15 million in tax revenue the first year in which Prop 2½ takes effect. That would be fiscal 1982, which starts July 1, 1981.

"We have our jobs cut out for us," he said.

Earlier, Chief Assessor John P. Comer calculated that the city would lose $11 million — about $9 million in property taxes and $2 million in auto excise taxes — the first year.

"But everyone on the task force agreed that the figure is closer to $15 million," said the Mayor, "including many benefits for the people who will have to be laid off."

"And there are going to be layoffs. I don't want to mislead anyone. But there is a way of making layoffs that is the least disruptive. There are things that can be worked out.

"If any particular union, for any reason, takes an obstinate view and says, 'What's mine is mine and we're not going to try to take the least disruptive course,' at least I'll be able to say I tried."

Among other things, Prop 2½ limits the tax levy of the city to 2.5 per cent of its total equalized valuation and cuts the auto excise tax from $66 to $25 per thousand valuation.

While voters in Massachusetts went for it by a 3-2 margin, Quincy did even better. The Quincy vote was 26,859 in favor and 14,135

(Cont'd on Page 14)

Quincy Talks, E.F. Hutton Listens

E. F. Hutton — you know, when he talks everybody listens — apparently has been listening to Quincy.

A post-Proposition 2½ paper prepared by the Massachusetts Municipal Depository Trust contains some hints on money-saving bonding practices from E. F. Hutton's Research Department.

"You may wish to issue callable bonds with a five to seven year call protection," said one hint. "This will allow your community to refinance its bonds at a later date if current market conditions result in a high level of interest cost."

"Consider the use of municipal bond insurance in order to increase the marketability of your bonds and possibly reduce the cost," said another.

Quincy did both those things with an expected savings of thousands of dollars two months ago at the suggestion of Treasurer Robert E. Foy III.

"I guess when Quincy talks, E. F. Hutton listens," said Shea.

The Quincy Sun

USPS 453-060
Published weekly on Thursday by
The Quincy Sun Publishing Company
1372 Hancock St., Quincy, Massachusetts 02169
Publisher and Editor
Henry W. Bosworth, Jr.

15¢ Per Copy - $6.50 Per Year - Out of State $8.50 Per Year
Telephone: 471-3100
Second-Class Postage Paid at Boston, Mass.
MEMBER NEW ENGLAND PRESS ASSOCIATION

The Quincy Sun assumes no financial responsibility for typographical errors in advertisements but will reprint that part of an advertisement in which the typographical error occurs.

Possible $5 Million

School Officials Huddle On Possible Budget Cuts

By BERNIE O'DONNELL

School officals are meeting weekly to study a possible $5 million in budget cuts made necessary by the passage of Proposition 2½.

But, School Supt. Dr. Lawrence Creedon says he won't discuss the possible effects of those cuts until they are presented to the School Committee, "when the School Committee so requests them."

Creedon said the school system's share of the expected $15 million city-wide budget cut would come to about $5 million, if the burden were shared equally by all city departments.

"But," he emphasized, "the final determination of how much is spent on education in Quincy is up to the Quincy City Council."

The repeal of school committees' fiscal autonomy by Proposition 2½ has left it unclear whether the council has line-by-line approval of the school budget or may merely approve a lump sum for the school system, Creedon said.

"What we're doing now is costing out each and every program," said Creedon, "and separating what we are required to offer, by city, state and federal law, and what we are not."

"Take art education, for example. We are not required to offer anything in art education."

Administrators are also figuring how many teachers could be laid off should the School Committee decide to increase pupil-teacher ratio to any one of several levels. The ratio is now one teacher for every 20 or 21 students, Creedon said.

Complicating the situation, Creedon said, is the fact that collective bargaining agreements already signed and in effect would add about $1.7 million to the 1981-82 budget.

"That if there are no layoffs," he said.

That figure also doesn't include the $1.4 million in negotiated raises for school employees for 1979-80 which have yet to be paid. School Committee members have said they hoped to pay those raises during 1981-82.

McCauley Urges No Action On Assessor Bill

City Councillor Francis X. McCauley has asked his Council colleagues to defer action on an order that would exempt the current Board of Assessors from new standards being set up by the state.

The order was first presented by Mayor Arthur H. Tobin to the Council at the Nov. 3 meeting but it was tabled by the action of Councillor Joseph J. LaRaia.

It will be back before the Council next Monday.

The bill requiring minimum standards was passed by the State Legislature at its last session and the usual procedure in such cases is to "grandfather in", or exempt, current holders of the office.

The standards have not yet been set but McCauley said Edward J. Collins, the deputy commissioner of revenue, told him that they will be made public in about 90 days.

"Assessors would then have three years to comply," said McCauley.

The Councillor pointed out that passage of the Classification Amendment and other legislation dealing with assessing procedures make it imperative that the Council review the minimum standards before making a decision.

Harold Opposes Ambler's Bid To Sell Recreational Facility

Rep. Robert B. Ambler (D-Weymouth) will get no support from Sen. Paul D. Harold (D-Quincy) in his proposal to sell the money-losing Norfolk County Recreational Facility in Quincy.

Ambler filed legislation Monday to force county commissioners to sell the facility and its golf course, which he called "a luxury which I think the taxpayers of the county are willing to do without."

Harold said he would oppose any effort to sell the facility, which is the old Wollaston Golf Club course in Montclair, even though it is losing $100,000 a year. ●

"The original reason that the county purchased and developed the golf course was to preserve open space and provide a recreational facility for residents of the county," he said.

"It was never intended that the facility would be a money maker, no more than we expect MDC ice skating rinks or swimming pools to operate at a profit.

"To force the county to sell the facility because there is a cost assessed to all the communities in the county would run contrary to the theory by which all metropolitan services are provided.

"Rep. Ambler's town of Weymouth has an MDC skating rink and pool that was built to serve many communities in the MDC district.

"If we follow Rep. Ambler's thinking, surrrounding towns which pay an MDC assessment could force sale of Weymouth complex merely because the regional facility is not within their community's jurisdiction.

"With the further development at State Street South, the need for open space in Montclair is increased for both the neighborhood and those who make use of the recreational facility."

Ambler suggested that sale of the facility, which was purchased by the county seven years ago for $2 million, might soften the impact of Proposition 2½ by reducing county assessments to communities.

"It would make sense to me to reduce the size of such assessments before cutting into local services," he said. Proceeds of the sale would be distributed to county towns according to population.

Two years ago, the food concessionaire at the facility was frustrated by protests from the local community in his attempt to secure a liquor license, even though Ambler filed a bill that would authorize it.

By BERNIE O'DONNELL

Trucks Banned On 3 South Quincy Streets

The Traffic Commission has decided to ban trucks from Liberty, Rodman and Trafford Sts., South Quincy, "due to extenuating circumstances during the construction of the MBTA station."

In other recent actions, the Commission recommended:

Pedestrian lights on Adams St. in the vicinity of Greenview St., Wollaston.

● No parking anytime on Presidents Lane from Dimmock St. and Monroe Rd. and no parking tow zone on both sides of Presidents Lane from Monroe Rd. to Lawton Rd.

● One way signs on Tyler St. and Oxenbridge Rd. from Billings Rd. to Vassall St., Wollaston, for a trial period of 90 days.

● A loading zone, requested by Lion Labels Inc., 56 Newbury Ave., North Quincy, on the east side of Newbury Ave. 65 feet northerly from Walker St. for a distance of 50 feet.

But the commission denied a request for no parking sign in front of 83 Whiton Ave., Quincy Point, because it "does not look favorably on making recommendations for single residences."

TIMEX®
Factory authorized Service Center
In and Out-of-Warranty Watches Repaired
Genuine TIMEX Energy Cells available
Rogers Jewelers
1402 HANCOCK STREET, QUINCY
773-3636

GE MAJOR APPLIANCES
FACTORY REBATE!
Get a cash rebate direct from General Electric when you buy selected appliances at retail from October 1 through November 30, 1980.

Direct from General Electric Rebates
Refrigerator (Model TBF21RA) $50** Cash Rebate
Range (Model JBV42G) $50** Cash Rebate
Washer (Model WWA-8470V) $40** Cash Rebate
Dryer (Model DDE-9200V) $20** Cash Rebate
Dishwasher (Model GSD-900X) $25** Cash Rebate
Refrigerator (Model TFF-20RA) $50** Cash Rebate

Joe Palumbo's
HANCOCK TIRE & APPLIANCE
115 FRANKLIN STREET, SO. QUINCY • 472-1710
(Over Penn's Hill - Next to Adams Birthplace)
Plenty of Free Parking • Open Fri. Eves. 'til 9:00 P.M.
Budget Terms Available

THANKSGIVING
begins at
BARKER'S
• PARTY GOODS • CUT OUTS
• CANDLE ARRANGEMENTS
• CARDS BY Hallmark
PAPER GOODS DECORATIONS
OPEN 9 - 9
"The Extraordinary Store with ordinary Prices."
barker's
1459 Hancock St., Quincy 472-2122

Costing City $5,000 A Day

Shea Blasts State On Tax Rate Delay

The Quincy tax rate for 1981 is still in the hands of the State Department of Revenue, which does not appear to be in any hurry to report one out.

An angry Auditor Charles L. Shea blamed Edward J. Collins Jr., deputy commissioner of revenue, for the delay, which he said is costing the city some $5,000 a day in interest on short term loans.

"I went in Boston to see them Monday morning," said Shea. "I wanted to sit down and talk with them. But they were in conference so I left.

"Then I see in the Ledger Monday night that the deputy commissioner has time to be interviewed by a reporter while I'm busting my tail on the MBTA to see him and he won't talk to me.

"Collins is the epitome of bureacratic incompetence."

The tax rate is expected to be $242.60, an increase of $18.60 over that of 1980, provided the city's figures hold up under Department of Revenue scrutiny.

"There were three or four areas in which they requested additional backup material," said Mayor Arthur H. Tobin. "It was hand-delivered to them Monday morning.

"We hoped that when it was delivered we could have a conversation with them and explain our figures face-to-face, but that was not possible. So we just left the information.

"We're still waiting."

Tobin said the four areas that were questioned were School Department receipts, the MBTA garage sale, additions to retirement costs, and hospital reimbursements for Medicare and Blue Cross.

The city is in the process of selling two floors of the Quincy Center station garage to the MBTA and, said Shea, the sale price is an acceptable receipt against the tax rate.

"We had an MBTA auditor out here last week and what we brought into the Department of Revenue Monday were his findings, which happened to come out the same as ours," he said.

Veterans Day Solemn Moments

DAY IS DONE - Trumpeter for the 215th Army Band blows taps beside the Adams Academy World War I Doughboy statue at Tuesday's Veterans Day ceremonies.

(Quincy Sun Photo by Rick Matthews)

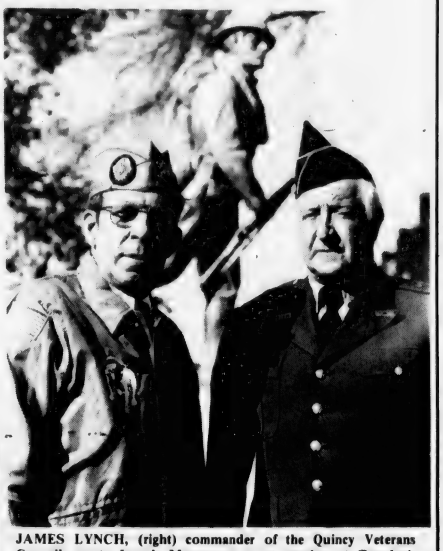

JAMES LYNCH, (right) commander of the Quincy Veterans Council, greets Joseph Mammone, guest speaker at Tuesday's Veterans Day ceremonies at Adams Academy. Mammone, of Albany, N.Y., is national senior vice commandant of the Marine Corps League. He is a World War II veteran of the South Pacific and "National Marine of the Year" in 1977.

(Quincy Sun Photo by Rick Matthews)

Security Guard Possible

Tobin Asks Aid To Curb Vandalism At Oceanview

Mayor Arthur Tobin has asked the Housing Authority for aid for residents of Oceanview Apartments in Germantown, who were the victims of vandalism over the weekend.

"I received a call over the weekend from some residents at Oceanview who were subjected to acts of vandalism this past week," Tobin said. "They had 11 tires slashed outside Oceanview on Saturday.

"I don't want to give the good kids of Germantown a bad name," said Tobin, "but why would anyone want to commit there senseless acts?"

Senior citizen residents reported seeing five youths running away from the cars, Tobin said, "but we don't know if they're from Germantown or from the outside."

QHA Chairman Rev. William McCarthy was "extremely cooperative" when contacted, said Tobin, and promised to contact Quincy CETA officials about the possibility of a security guard for the senior citizen housing complex.

"With the passage of Proposition 2½ it's going to become more and more difficult to combat these acts of vandalism," Tobin said.

Burgin Parkway Closed Friday

Burgin Parkway near the intersection of Granite St. will be closed most of the day tomorrow (Friday) while cement is poured for construction of the UDAG parking garage.

Police Chief Francis X. Finn said the roadway will be closed to traffic at 9 a.m. and remain closed for at least five or six hours.

Della Chiesa Parking Lot Closed

The $10 million Center Plaza building took another step forward this week with the closing of the Della Chiesa parking area.

The 115-space lot was permanently closed to the public yesterday (Wednesday) to make way for the long-awaited Campanelli - Stop and Shop building. Construction of a five-floor garage adjacent to that building and over the MBTA tracks is now underway.

Ground for that garage was broken in September with completion expected in late 1981.

a dog gone good bank

quincy cooperative

Main Office: 1259 Hancock Street
Quincy, Massachusetts 02169 • (617) 479-6600
Branch Offices: Braintree, Cohasset, Hanover

Today's Women

A $200 CHECK is presented to Barbara Wigmore (left) president of the Quincy City-Wide Parents Council, by JoAnn O'Malley, president of the Quincy Education Association. The $200 was raised by performances of the play "Rapunzel The Witch" sponsored last spring by the QEA.
(Quincy Sun Photo by Steve Grochowski)

'Spelling Bee' Program For Legal Secretaries

An old fashioned "Spelling Bee" will be the program at the monthly meeting of the Norfolk County Legal Secretaries Association Tuesday, Nov. 18, at Mary Hartigan's Restaurant, Dedham.

A social hour will be held 5:45 to 6:15 p.m., and dinner will be served at 6:30 p.m. The business meeting will be at 7:30 p.m.

A "Mini-Bazaar" will also be conducted with hand-made items and home baked goods contributed by members.

For reservations or more information, contact Sandy Johansen, reservations chairman, at 329-4640 or 668-1514.

Membership information is also available by contacting Miss Johansen.

At City Hall Annex

'Our Bodies, Ourselves' Authors To Lead Nov. 19 Workshop

Judy Norsigian and Jane Pincus, contributing authors of the women's health book, "Our Bodies, Ourselves", will be guest speakers at a workshop Wednesday, Nov. 19, at 7:30 p.m. at the City Hall Annex.

The workshop, in the second floor conference room, is the second in a monthly series sponsored by the Mayor's Commission on the Status of Women, Quincy Junior College Women's Center and Quincy Cooperative Bank.

Miss Norsigian and Miss Pincus, members of the Boston Womens Health Book Collective, will discuss many of the topics covered in the book.

Published in 1971, the book has been used by women, clinics and courses as a tool to help understand, accept and be responsible for their physical selves. It is one of the first such books to be written by women.

Topic will include nutrition, deciding whether to have children, childbearing, sexuality, health care and common medical problems.

Stated Deborah Ormon, Mayor's Commission chairperson, "Women can often become frustrated and angry because they do not receive sufficient information about their medical care".

"This workshop is designed to help educate women to become better health care consumers and to become more comfortable with their rights as patients" said Miss Ormon.

Other topics to be discussed are things to look for when choosing a doctor such as qualifications, the need for a specialist and willingness to share information.

Also on the agenda will be what to consider when choosing among medical care options and questions that should be asked.

The women's role in deciding upon treatment as well as how to cope with hospitals, illness and clinics will be explored.

"Health Care is an issue that affects women of all ages", stated Miss Ormon. "The program is free and open to the public and we encourage as many people as possible to attend and hear these highly respected authors".

Future programs planned by the commission as part of the series will be on Parental Stress, Re-Entering the Job Market and Divorce.

'Biblical Feminism' Seminar At ENC

The newly formed Greater Boston Chapter of the Evangelical Women's Caucus will hold a seminar on "Biblica! Feminism" Saturday, 10 a.m. to 3:30 p.m. at Eastern Nazarene College, Wollaston.

Dr. David Scholer of Gordon-Cromwell Seminary will lead a morning seminar on "The Role and Status of Women in the New Testament".

Afternoon workshop discussion groups will be on "Women in the Church" "Women and Families", "Women Being Single", "Women and Marriage" "Women and Work", and "Women in Crisis/Transition".

Men and women are invited to attend and bring a lunch. For more information, call ENC at 964-8047.

Helaine Hajjar Freshman At Lesley College

Helaine Hajjar, daughter of Mr. and Mrs. Sidney Hajjar of South St., Quincy Point, is a freshman at Lesley College in Cambridge.

Miss Hajjar, a recent graduate of Fontbonne Academy, Milton, is majoring in early childhood education.

Classes Starting

Enroll Now!!

QUINCY BEAUTY ACADEMY
30 Franklin St.
Quincy
LEARN HAIR DESIGN

- CO-ED
- STATE LICENSED
- UNISEX STYLING
- PLACEMENT ASSISTANCE FOR GRADUATES
- STUDENT FINANCIAL ASSISTANCE AND BASIC EDUCATIONAL GRANTS AVAILABLE
- DAY, EVENING AND PART TIME CLASSES
- NATIONALLY ACCREDITED BY THE COSMETOLOGY ACCREDITING COMMISSION
- APPROVED FOR VETERAN TRAINING

NEW SKIN CARE PROGRAM
Call For Free Brochure 471-1440

LOOK TERRIFIC!

LOSE INCHES AND GET FIT!
CLASSES STARTING NEAR YOU.
Classes are offered nationwide and are taught by instructors certified by Jacki Sorensen, originator of Aerobic Dancing.

- Starts Week of Dec. 1
  Quincy
- Woodward School For Girls
- 1102 Hancock St.
  Mon-Wed 6 p.m., 7 p.m.
- Also in : Milton, Braintree, Dedham

848-8307
Gift Certificates Available

Aerobic Dancing
BY JACKI SORENSEN

BRA-WEY FLORIST
94 Washington St.
Weymouth
337-0288 337-0289

Stay Alive!

By Jack Silverstein

FAMILY FIRE DRILLS

Fire drills are just as necessary at home as in schools. A person who knows what to do in case of fire is not so likely to panic and become trapped.

Sit down with your family and map out a fire escape route and alternate from every room, especially bedrooms. Don't count too heavily on using stairways for exits because they are usually the first to be flooded with smoke and heat.

A porch roof or garage deck are ideal havens while awaiting rescue. Where these are not available, a rope ladder can be stored in an upstairs bedroom and dropped out in a few seconds.

Teach everyone the "bedroom door heat test". Feel before opening. If it's hot or even warm, keep it closed and go out the window. Open it and you'll be felled by a blast of hot air and fumes.

Decide on a meeting point outside the house so no one will be tempted to return for someone who is already safe. Practice fire drills not once but often. They may, one day, save the lives of your family.

* * *

This information has been brought to you as a public service by NABORHOOD PHARMACY, 406 Hancock St., No. Quincy.
OUR SERVICES INCLUDE:
Charge accounts,
Family prescription records,
Year end tax records,
Delivery service,
Insurance receipts,
Hospital supplies for sale or rent,
Open 7 days a week, 8 - 10.
Phone: 328-3426

Tray Elegante

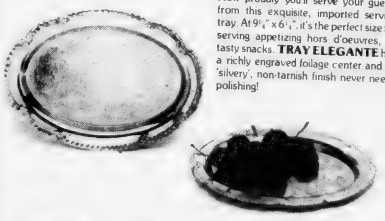

How proudly you'll serve your guests from this exquisite, imported serving tray. At 9¼" x 6¼", it's the perfect size for serving appetizing hors d'oeuvres, or tasty snacks. TRAY ELEGANTE has a richly engraved foliage center and its 'silvery', non-tarnish finish never needs polishing!

Your First Gift is from us!

The beautiful Tray Elegante is yours, FREE, when you open or continue any size Christmas Club. The tray's size and easy-care finish make it a welcome addition to holiday entertaining. All from the club that gives you more...5½% interest and a Tray Elegante. There is a complete range of clubs available to match your gift-buying and holiday decorating needs. Stop in soon. (Limited quantity, so hurry). Watch your weekly deposits add up quickly for a happy future holiday.

383 Bridge St., North Weymouth
47 Washington St., Weymouth Landing
295 Washington St., Weymouth
372 Quincy Ave., East Braintree
337-2700

WEY-BANK
WEYMOUTH SAVINGS BANK

WORLD WIDE TRAVEL AGENCY

FEBRUARY SCHOOL VACATION
FEB. 14-21
Ski The Laurentians
$449.00 per person double occupancy

Tour includes:
Round trip air fare from Boston
Hotel Accommodations at the CHANTECLER HOTEL
Breakfast & Dinner Daily
Round trip transfers
Gratuities & Taxes

CALL 472-2900

MR. and MRS. BRIAN J. CONNOLLY

[Miller Studio]

Louise M. Dudek Wed To Brian J. Connolly

Louise M. Dudek of Wollaston and Brian J. Connolly of West Roxbury were married recently by Rev. Thomas Reilly during a double ring ceremony at Sacred Heart Church, North Quincy.

The bride is the daughter of Mr. and Mrs. Edward Dudek of 62 Taylor St., Wollaston.

The bridegroom is the son of Mr. and Mrs. Joseph Connolly of 96 Perham St., West Roxbury.

Matron of honor was Mary Ann Blesedell twin sister of the bride, of Quincy. Bridesmaids were Theresa Perkins of Avon, Elaine McGourty of Bridgewater, Barbara Mutascio of Hyde Park, and Joanne Connolly of West Roxbury.

Best man was Alan Connolly, twin brother of the groom, from West Roxbury. Ushers were Thomas Lewis, Steven Mutascio and Richard O'Connor, all of West Roxbury; and Steven Cunningham of Rockland.

A reception was held at the Sheraton-Tara Hotel, Braintree. The newlyweds went on a wedding trip to Bermuda.

***ENGAGED** – Mr. and Mrs. John Baldassini of Quincy announce the engegement of their daughter, Susan Marie, to Richard F. Pimental, son of Mr. and Mrs. Walter Pimental of Quincy. Miss Baldassini, a graduate of Quincy High School, is employed by Braintree Rehabilitation Hospital. Mr. Pimental attended Quincy Vocational Technical School and is employed by Pneumatic Scale, Quincy. A March 21, 1981 wedding is planned.*

(Sharon's Studio)

MARRIED 40 YEARS – Mr. and Mrs. Joseph Ciraolo of South Quincy celebrated their 40th wedding anniversary by renewing their marriage vows at the church where they were married, St. John's, Quincy. A reception, given by the couple's children, followed at Sons of Italy, Braintree.

[Sharon's Studio]

Social

Wollaston Mother's 'Holiday Faire' Saturday

The Wollaston Mothers' Club will present "Holiday Faire 1980" Saturday from 11 a.m. to 5 p.m. at The Knights of Columbus Hall, 5 Hollis Ave., North Quincy.

Handcrafted items, bakery and food stuff, ceramics, toys, games, plants, trash 'n treasures, children's corner, snack bar, and chances for special prizes.

Proceeds will benefit the scholarship fund.

Mr., Mrs. Joseph Ciraolo Celebrate 40th Anniversary

Mr. and Mrs. Joseph Ciraolo of 40 Albertina St., South Quincy, celebrated their 40th wedding anniversary by renewing their marriage vows which was followed by a dinner at Sons of Italy Hall, Braintree.

The Ciraolos renewed their vows during a Mass at St. John's Church, Quincy, where they were married Sept. 1, 1940.

The dinner that followed was given by the couple's children: Mrs. Jerome Adams of Hanson; and Mrs. Vincent Bettes, Mrs. William Wuori, Mrs. Robert Wilson, John Ciaolo and Joseph Ciraolo, all of Quincy.

Among those attending the celebration were relatives from Jamestown, N.Y.

Mrs. Ciraolo, the former Lena Nigrelli, was born in Quincy.

Her husband was born in Italy and came to this country at a young age.

A retired gas station maintenance worker, he is a member of the South Quincy Bocci Club.

The Ciraolos, who have 11 grandchildren, are members of the Quincy Aragona Society.

They have lived in South Quincy all their married life.

Holiday Decorations Program For Quincy Women's Club

"Flower Decorations and Crafts for the Holidays" will be the program topic for the Quincy Women's Club Morning of Diversion Thursday, Nov. 20, at 10 a.m. at the clubhouse, 148 President's Lane.

The program will be presented by Mrs. John Hedman of Quincy Adams Gardens Center. Coffee will be served.

Mrs. Mary LeVine, first vice president and chairwoman, will be assisted by:

Mrs. Robert C. Welch, Mrs. John Kelley, Jr., Mrs. Theodore Buker, Mrs. Rosalie Doherty, Mrs. Richard W. Forrest, Mrs. Mary Gouley, Mrs. Lemuel Kirkpatrick, Mrs. Rupert Libby, Mrs. Willian Lutes, Helena F. McCormick and Mrs. Edgar Mills-Price.

The club's next regular meeting will be Tuesday, Nov. 25, at the clubhouse.

Houghs Neck Mothers To Hear Coordinator

Dr. Patricia Del Val, Coordinator of Special Education for the Quincy Public Schools, will be guest speaker at a meeting of the Mothers Club of Houghs Neck Congregational Church Nov. 19.

The meeting will be held at 8 p.m. in the church's fellowship hall. An executive board meeting will precede the general meeting at 7 p.m.

Dr. Del Val will discuss the needs of special education for children in Quincy. She will also present a slide show and answer questions.

Refreshments will be prepared and served by Lois Brown, Joan Witham, Joyce MacNeal and Helen Murphy.

All interested Houghs Neck mothers and other persons are encouraged to attend.

Save Gas and Money...

Shop Locally.

INSTANT COLOR
PASSPORT PHOTOS
McIntire's Studio
679 Hancock St., Wollaston
Closed Monday Tel: 479-6888

You have a gift for choosing the right Christmas Club.

Get this beautifully crafted ornament by Towle Silversmiths when you open your 1981 Christmas Club account at Quincy Savings (or add some money to your existing Christmas Club passbook account). Your free silverplated Dove of Peace ornament comes with a red ribbon and is individually boxed. Quantities are limited, (one per account) so open your 5½% Christmas Club at any of our offices before this offer expires on November 29. You'll be glad you did when you see your gift, and even happier a year from now when you have the money you want for the holidays.

Quincy Savings Bank
A REDi SERViCE BANK℠
Braintree, Hanover and Quincy, MA
471-3500

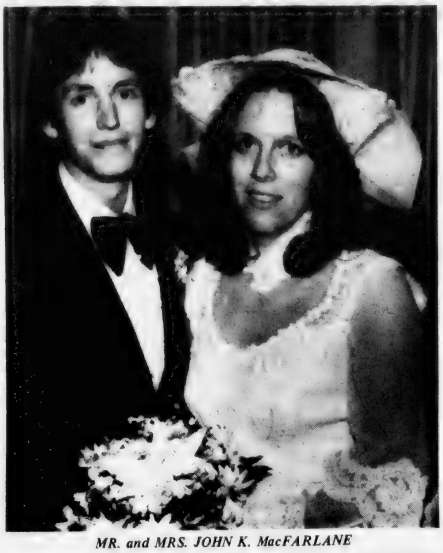

MR. and MRS. JOHN K. MacFARLANE

[McIntire's Studio]

Joanne Flynn Wed To John K. MacFarlane

Mr. and Mrs. John K. MacFarlane were married recently by Fr. Cornelius Heery during a double ring ceremony and nuptial Mass at Sacred Heart Church, North Quincy.

The bride is the former Joanne P. Flynn, daughter of Mr. and Mrs. Francis X. Flynn of 79 Freeman St., North Quincy.

The bridegroom is the son of Mr. and Mrs. Hugh J. MacFarlane of 100 Elm St., Quincy Center,.

Maid of honor was Carol M. Flynn of Quincy. Bridesmaids were Mrs. Teresa Hacunda and Annette Lawlor of Quincy; and Anne Rabbitt of Braintree.

Flower girl was Kristy MacFarlane of Avon.

Best man was Peter Hacunda of Quincy. Ushers were Stephen McKay of New Jersey; Curt Penney and Robert Flynn of Quincy; and Douglas MacFarlane of Avon.

Erik MacFarlane of Avon was ringbearer.

A reception was held at Adams Height Club. The couple's wedding trip was to Canada.

ENGAGED – Mr. and Mrs. Walter G. Brooks of Quincy announce the engagement of her daughter, Louise A. McCormack, to Mark S. Gratta, son of Mr. and Mrs. Joseph J. Gratta Sr., of Hingham. Miss McCormack, also the daughter of Mr. James S. McCormack of Alexandria, Va., is a graduate of Archbishop Williams High School. She is a senior at Bridgewater State College. Mr. Gratta, a graduate of Hingham High School, is employed by the Joseph J. Gratta Construction Co., Hingham. An Aug. 1, 1981 wedding is planned.

[Miller Studio]

Rita Bouchie St. Joseph's Sodality Prefect

Rita Bouchie is the newly elected prefect for 1980-1981 of the Blessed Virgin Mary Sodality of, St. Joseph's Parish, Quincy Point.

Other newly elected officers are Jean Mara, vice prefect; Marie Caggiano, treasurer; and Mary Costello, secretary.

The sodality recently sponsored a covered dish supper.

Holly Fair At Presidential Home

Presidential Convalescent Home, Inc., 43 Old Colony Ave., Wollaston, will hold its annual Holly Fair Saturday, Nov. 29, 10 a.m. to 4 p.m.

All proceeds will go towards the patient's activity fund.

MR. and MRS. VINCENT J. LENTO, III

[Hobbs Studio]

Gail J. Nicholson Bride of Vincent J. Lento, III

Mr. and Mrs. Vincent J. Lento, III, were married recently by Rev Cornelius Heery during a double ring ceremony and nuptial Mass at Sacred Heart Church, North Quincy.

The bride is the former Gail J. Nicholson, daughter of Mr. and Mrs. Robert G. Nicholson of 80 Pope St., North Quincy. A graduate of North Quincy High School, she is an executive secretary at Mosely Associates, Boston.

The bridegroom, son of Dr. and Mrs. Vincent Lento Jr. of 19 Cavanaugh Rd., Braintree, is a graduate of Braintree High School. He is a chef at Logan Airport Hilton.

Maid of honor was Karen Stevens of Quincy. Best man was John Taylor of Braintree.

Ushers were Warren Nicholson of Quincy, and Vincent Sacchetti of Braintree.

A reception was held at South Shore Country Club, Hingham.

Following a wedding trip to the Poconos, the newlyweds are making their home in Quincy.

'Preparation For Thanksgiving' Quincy Catholic Club Program

Mrs. Anneli Johnson will present a program on "Preparation for Thanksgiving" at a meeting of the Quincy Catholic Club Wednesday, Nov. 19, at 8 p.m. at the Viking Club, Braintree.

Mrs. Johnson is a homemaker and nutrition assistant with the Norfolk County Extension Service.

Presiding at the meeting will be Mrs. William Boethel, president.

Mrs. Robert Cerasoli will be hostess for the evening, assisted by members of her committee.

'Old Ironsides' Topic For Retired Officers Association

"Old Ironsides" will be the topic at a dinner meeting of the South Shore Chapter of the Retired Officers Association Wednesday, Nov. 12, at 6:30 p.m. at the CPO Club, Weymouth Naval Air Station.

Speaker will be Commander Tyrone Martin, USN, (Ret.) of Cohasset, a former commanding officer of the USS Constitution.

A lecturer, he has also written a book, "A Most Fortunate Ship: A Narrative History of 'Old Ironsides'".

For reservations, contact Lieutenant Commander Arthur Olive, 698-8660.

LOVE IS . . . a perfect wedding at the Golden Lion Suite

Speak to Terry Stracco - She's our rental agent - specializing in complete wedding package plans and all other occasions. The Golden Lion Suite accommodates up to 300. The Venetian Room up to 150 guests. Give Terry a call for an appointment for your reservation. New brochures are available.
(air conditioned)
CALL Quincy Sons of Italy Social Center
120 Quarry Street, Quincy, MA 02169
NEW NUMBER is 472-5900

Brides - Your Special Time!
- Free Facial
- Cosmetic Consultation For Wedding Party
- Bride's Wedding Day Make-up.

Call Phyllis, Your Personal Mary Kay Cosmetic Rep.
328-7207

Diamonds to Celebrate the Happy Events of Your Life

A wedding ensemble to celebrate the many Christmas Days you've shared.

We Care harts fine jewelers
1422 Hancock St., Quincy, MA. 02169
Financing Available [617] 773-2170

Whitey's BAKERY

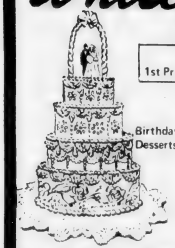

Mass. Retail Bakers Assoc.
1st Prize Winner for Wedding Cake Decoration
Your Wedding Will Be Better With A Cake From Whitey's
Birthday, Shower and Anniversary Cakes, Frozen Desserts, Ice Cream Rolls, Ice Cream Cakes and Tarts
27 Washington St.
Weymouth Landing
337-1471

This Week's Special
FREE Buy 1 dozen Cookies at our Reg. Price 1.44 Doz.
Get Half Dozen FREE!
Your choice: Sugar, Chocolate Chip or Peanut Butter
From Thurs. Nov. 13 to Wed. Nov. 19
OPEN DAILY 6:30 A.M. TO 6 P.M., SUN. 7 A.M. TO 2 P.M.

Dusty Ed's CERAMICS
Unbeatable Fall Special Is Still On!
Learn the world's most fascinating hobby.
To Our new students a free 17" greenware tree or ½ price on your first piece of greenware
Greenware sold to outside students and studios
Call for details
773-7159
Children's classes forming soon

For Your Wedding

Jewelry

WEDDING
Inflation Fighter
SPECIAL
10% off
The Purchase of any Wedding Band, with this Ad.
"We Care"
harts
fine jewelers
1422 Hancock St.
Quincy, MA 02169
[617] 773-2170

Florist

Wedding Specialist
Let our experts assist you with your floral needs for your very Special Day.
Roy's Flowers
94 Washington Street Quincy 472-1900

The Flower Loft
221 W. Squantum St.
Quincy, Mass.
328-0031
Bridal Bouquets
Fresh & Silk
Open Account Available

Honeymoon

Bay Colony Travel Agency
Braintree Square
Complete Travel Service
Air - Hotels
Cruises - Packages
Your Special Event Groomed for You
Open Daily 9 - 5 Sat. 10 - 2
Evenings by Appointment
25 Elm St., Braintree
848-4646

Honeymoon Specialists
TOURS – CRUISES
HONEYMOON PACKAGES
Call, 472-0051 Now
COLPITTS Travel Center
1550 Hancock St Quincy
Open 9 - 5:30 Mon.-Fri.,
Thurs. 9 - 6:30

Invitations

WEDDING INVITATIONS
a step to any successful wedding day.
– COMPLETE PRINTING SERVICES –
773-1235
Bring this ad along when placing your wedding invitation order with us and we will give you FREE as our wedding present to you, fifty informals to match your invitations.

For Your Wedding
QUINT'S GREENHOUSES
761 Southern Artery,
Quincy 773-7620
Most Credit Cards Accepted

Programs

Church Programs
The Quincy Sun
471-3100

Bridal Fashions

MILLER'S SHOES

Specializing in Dyeable Shoes
for the Bridal Party
Expertly Dyed to Match
1546 Hancock St.
Quincy 472-2794

Luggage

LUGGAGE for your HONEYMOON
• AMERICAN TOURISTER
• SAMSONITE
• VENTURA
• AIRWAY
• LARK
And Others
JASON'S
LUGGAGE and MUSIC SHOP
est. 1925
1514 Hancock St., Quincy 773-2089
Lay-away

Music

Music By JOEY VAL
Music for all occasions and all ages
MASTER OF CEREMONIES - VOCALS
WEDDING SPECIALIST
Enjoy The Music from the BIG BAND ERA or your DISCO FAVORITES. Call now for this year's CHRISTMAS PARTIES. 361-8190

Formal Wear

Sid's formal Wear
50 Years Expert Service
Finest Quality Fashion
Rental & Sales
With each Wedding of 6 (six) or more your choice of a Free Tux or case of CHAMPAGNE
OPEN EVENINGS
472-6510
17 Quincy Ave., Quincy
opp. Central Fire Station

Now Showing Latest Styles from After-Six

Bridal Accessories

Barkers
FOR YOUR
BRIDAL GIFT ACCESSORIES
1459 Hancock Street
Quincy Square
472-2122

Frames

Wedding Photos Framed
10% off
with this Ad
Frantic Framers
1592 Hancock Street
Quincy Square 479-4352

Retired Teachers Association Marks 30th Anniversary

QUINCY RETIRED TEACHERS Association recently celebrated its 30th anniversary with a luncheon at the Neighborhood Club, Quincy Center. On hand to celebrate the occasion were, from left, Marion Reinhardt, oldest living past president, President William Spencer, Vice President Helene Johnson, Assistant Secretary Constance Ducey, Secretary Helen O'Rourke, Co-treasurer George Wilson and Treasurer Martin Casey.

WILLIAM SPENCER, president of the Quincy Retired Teachers Association, chats with honored guests at the association's 30th anniversary luncheon. From left, Sen. Paul Harold, Mayor Arthur Tobin, Quincy Education Association President JoAnn O'Malley, Ann McNamara of Rep. Michael Morrissey's office, Dr. Robert J. Newbury, president of the Massachusetts Retired Teachers Association and Spencer.

[Quincy Sun Photos by Rick Matthews]

Good Health Natural Foods

1639 Hancock St., Quincy 773-4925

(Across from Colman's)

ANNOUNCING: NEW STORE HOURS
Starting Nov. 13 we will be open
Mon. thru Fri. 10 a.m. til 9 p.m.
And by Popular Demand
SUNDAYS 12 noon to 5:30 p.m.

Our Cheese Room Now Offers: Sandwiches, Salads, Cheese (3 NO-salt). We now make our own FRESH PEANUT BUTTER - right before your eyes!

AND FOR THOSE WHO LOVE NATURAL CHRISTMAS GIFTS

We offer Natural Food Cosmetics in Gift Boxes, made to order. GIFT BASKETS with nuts or dried fruit or both. Ceramic Christmas Trees & Centerpieces (NO IMPORTS) plus too much more to mention. COLD WINTER DAYS mean it's time to stock up on Vitamin C. We carry the best Natural C from Nature Most, where everything is natural. Remember GOOD HEALTH.

Quincy's only Natural Food Store
We Care About What You Eat!

Sons Of Italy Celebrating 9th Anniversary Of Lodge Home

Quincy Lodge, Sons of Italy will celebrate the ninth anniversary of the lodge home at 120 Quarry St., Saturday, Nov. 15.

Hot hors d'oeuvres and champagne cocktails will be served in the Venetian Room from 6:30 to 7:30 p.m. Dinner will be at 8 p.m.

Keynote speaker will be Presiding Judge Joseph A. Furnari of the Third District Court of Essex and national recording secretary for the Sons of Italy.

Venerable Domenic D'Arcangelo will welcome members and local and state dignitaries, Mayor Arthur H. Tobin will bring greetings from the city, Senator Paul D. Harold, who will make a presentation. Rep. Robert A. Cerasoli, Grand Orator Sebastian Papagno, will represent the grand lodge of the Sons of Italy in Massachusetts.

Win Bettinson of WJDA will be the toastmaster.

A. Mario Salvatore, chairman of the board of the Quincy lodge, and D'Arcangelo will announce disbursement of charities for 1980.

The lodge contributed $50,000 to charities in 1979.

There will be dancing till 1 a.m. followed by pastries and coffee.

Function chairman is James Mastrantonio, assisted by Sam Masotta.

Hospital Staff Doctors Honored At Dinner Dance

Staff doctors at City Hospital were scheduled to host a dinner-dance last night (Wednesday) at 7 p.m. in the Neighborhood Club at which three categories of physicians were to be honored.

First, the doctors who will be transferred from the active to the honorary staffs, Drs. Daniel F. Shea, Milton F. Brougham and Lillian McMackin.

Second, those who have recently retired from the hospital, Drs. John C. Minihan, Edmund L. Carey, Peter J. Angelo, Alfred V. Mahoney, Emerson A. Read, Nelson R. Saphir, William M. McPhee, Astro A. DiBona, Thaddeus Slomkowsky, John M. McGowan and Leon G. Jacobs.

Third, those with 50 or more years of service, Drs. Fred P. Costanza, William McPhee, George D. Dalton, Robert O. Gilmore, William S. Altman, T. Vincent Corsini and Joseph Carella.

Award presentation were to take place after the 7 p.m. dinner with dancing from 9 p.m. to 11 p.m.

Chairman of the dinner-dance are Drs. William Frates, Russell Irons and Edmund Fitzgerald.

Emblem Club Plans Christmas Party

Plans for a Christmas party were to be discussed at the monthly meeting of the Quincy Emblem Club last night (Wednesday) at 8 p.m. at the Elks Home, Quincy Center.

Hostesses were Gertrude Keating, Mary Fennessey and Mary Taback.

A turkey drawing to raise funds for the club's Christmas charities was also held. Organizers were Irene Whelan and Evelyn Foley.

The club recently sent a donation to the Kidney Dialysis

Future events include the state first quarterly meeting and Christmas Party Dec. 12, at Maynard Lodge of Elks, and the Embola in March. Fifty prizes are needed for the Embola and donations can be made to club president Charlotte Wilson.

GRAND OPENING

Introductory Offer

50% Off

On All Our Services!

MEN'S AND LADIES CUTS

Specializing in Cuts and Perms

Raffler HAIR CARE CENTER

Offer Good Through Nov. 30

Mr. Frank's Haircutters

653 Hancock St., Wollaston
471-8596

Closed Mondays - Open 10 to 9 Tues.-Fri.; Sat. 9 to 5

Derringer

The Florist

389 Hancock St.
Quincy
328-3959
Since 1900

A & J

UPHOLSTERERS & DECORATORS

Custom Upholstering & Slipcovers

Upholstering • Repairing Remodeling

Expert Workmanship

Complete Line of Decorator Fabrics
Upholstered Headboards
Upholstered Wall Covering

Redecorating for the Holidays?

Now offering **15% Discount** on ALL our Fabrics

Special-Pedic Mattress & Box Spring
Twin $132.00 Full $155.00
Super-Pedic
Twin $155.00 Full $175.00

We Carry a Complete Line of Home Furnishings

Call for **FREE** Shop-At-Home **471-6819**

Free Estimates - Free Pick-Up & Delivery

25A Beale St., Wollaston

Volunteers On Horseback

'County Mounties' Seek Enforcement Role

By TOM HENSHAW

The little folks who trick or treat around Copeland St. in West Quincy were flabbergasted Halloween when they were joined by four masked Lone Rangers on real horseback.

They were members of the Massachusetts County Mounted Patrol --- "the County Mounties" --- demonstrating a public service they can perform by riding herd on Hallowe'en pranksters.

"We provided volunteer patrols last year in Brookline," says Edward Oliver-Bohld, their leader. "People remarked how much quieter Hallowe'en was, how comforting the clip-clop of horses hooves.

"Next Hallow'en we'd like to sponsor a contest for kids in the Quincy area where they would dress up as headless horsemen and trick or treat from door-to-door on horseback."

But the concept and objectives of the County Mounties go far beyond an annual appearance with the witches and goblins at Hallowe'en.

They would like to be recognized by the Quincy Police as sort of a mounted auxiliary. They were so recognized once in Brookline. So far, in Quincy, it's been no go.

"We don't want any volunteer organizations that are not trained and sworn as police officers," says Police Chief Francis X. Finn. "It could leave us open to civil liabilities."

The Mounties, a dozen strong plus three cadets, moved their headquarters to the Brookedale Stables on Willard St., West Quincy, last August after stops in Boston and Taunton.

It was one of the Mounties whose horse left the mysterious hoofprint on McIntyre Mall that piqued the curiosity of the city a couple of months ago.

The group was founded in 1974 by Oliver-Bohld, an entertainer who performs under the name of Edward Oliver, with the blessing of then Suffolk County Sheriff Thomas S. Eisenstadt.

But, as a supplement to the sheriff's department, the Mounties never really got off the ground.

"We were a low priority item," says Oliver. "We never got further than informal training sessions on rented horses. When Dennis Kearney became sheriff, he had no use for a mounted patrol."

Oliver, a horse fancier from an early age, did not want to see his idea go down the drain. He put his own money into it. Since 1977 he figures he has invested some $5,000 in the Mounties.

When the prestige of special deputy sheriff was withdrawn most of the membership withdrew, too. Oliver and one remaining member found a facility in Taunton where they could use horses at a reasonable rate.

"Membership went up to 10 people," says Oliver, "but we weren't getting the type of people who were interested in public service. They were more interested in bargain basement horseback riding."

So it was back to Boston with headquarters in a stable in the Franklin Park area. They formed an auxiliary attachment to the Brookline police, suppplementing member's dues with merchants contributions.

In Brookline, they used their horses to help break up a street fight. Another time, one of the Mounties was involved in rounding up and arresting two men for stealing cars from a gas station.

"We left Brookline because we were looked upon as competition by the police," says Oliver. "Now the Brookline police have a two man special mounted unit. They used to be in our organization."

Members of the Mounties pay $60 a month in dues, which Oliver views as a factor in keeping out the vigilante types.

"We run a tight ship," he says. "Most law enforcement people don't see us as a vigilante group. In fact, we have even consulted with Sheriff John Buckley on a mounted patrol for Middlesex County."

While marking time on law enforcement, the Mounties hire out to watch large estates, keep an eye on guests' cars at parties and provide celebrity escorts -- "two horses with a uniformed dashing duo."

They are a colorful lot with distinctive uniforms "so we can't be confused with the police."

Members wear gold shirts or jackets, blue pants with gold stripes, blue and gold motorcycle helmets, black boots with spurs and saddle pads with the Mountie emblem.

Oliver himself is a city boy from South Boston, normal in every respect until his father, who was publisher of the Civil Service Reporter, bought a building behind the City Police Stables in Boston.

He fell in love with horses. As a teen ager he exercised them. "I wanted to grow up to be a mounted police officer," he says. We joined the National Lancers, an organization that is similar to the Ancients.

There wasn't much market for a professional horseman so he went into the music business. He runs an agency that books his own bands. He sings, too, billed in the Screen Actors Guild guide as "the Singing Mountie."

And if you think Ed Oliver looks vaguely familiar, he played the role of Paul Revere in the Sears house paint commercial on TV. He was also John Adams, on foot, in another Sears commercial.

Right now, Oliver and his Mounties are attempting to start a group called "Operation Guardian Angel", which he describes as a sort of One Hundred Club for civilians.

"It would raise money to make cash awards to civilians who are injured or killed in police situations like the One Hundred Club does for policemen and fire fighters," says Oliver.

"It's for people who are willing to stick their necks out."

COUNTY MOUNTIES line up for a horseback drill near their headquarters off Willard St., West Quincy. Left to right, Peter Gaughan, Denise Braunhardt, Neil Blackington and Rosemary Jameson. *(Quincy Sun Photos by Steve Grochowski)*

MR. SYLVESTER gets a tentative touch from Janice Kiley, 13, as his rider, County Mountie Lisa Allen, and Tina Shannon, 3, look on. Mounties, a volunteer security group, patrolled Copeland St., West Quincy, on Halloween.

HORSEWOMEN Patricia Hayden (left) and Doreen Fraser, cadets in the County Mounties, prepare for a day in the saddle with their mounts, Teddy Bear and Orchestra. *(Quincy Sun Photo by Steve Grochowski)*

Leo J. Lappin, D.D.S.

Takes pleasure in announcing that

Ekbal H. ElKadry, D.M.D.

will be associated with him in the practice of

General Denistry at

1354 Hancock St., Adams Building Quincy

Office Hours By Appointment

Telephone 472-3914

Norfolk County Bar Association

Lawyer reference service will help in selecting an attorney.

If you need a lawyer and don't know one, call us and you will be referred to an attorney in your area who will talk to you for a nominal fee for the first visit.

P. O. Box 66, Dedham, Mass. 326-8699

Call 10 a.m. to 2 p.m.

Don't gamble with your eyesight

At Optometric Associates of Quincy we offer the finest in eye care for the entire family using the most modern equipment plus:

- Large selection of frames including the latest in designer frames
- Modern lab on premises
- Same day service on most prescriptions
- Senior Citizens 15% Discount (coupons excepted)

$10.00 OFF One Complete Pair Of Eyeglasses

One Coupon Per Purchase with this ad

EYE EXAMINATIONS

Sheldon Strauss, O.D.

680 Hancock St. Quincy (Wollaston) 471-2300

OPTOMETRIC ASSOCIATES OF QUINCY

Vigil For The Hostages

By FRANK MORTIMER

Cynthia Bain, my 10-year old daughter, wanted to attend the candlelight vigil at First Parish Church Sunday afternoon.

She wanted to show that she cares about the Americans held captive in Iran. She wanted to see and hear Louisa Kennedy, the wife of a hostage. And she was curious about the big granite church itself.

She's toured the church with school groups, seen the room where two presidents and their wives are entombed, heard the news that the historic structure was recently donated to the U.S. National Parks Service. But a tour is a tour. This was action, and she didn't want to miss it.

I did.

The crowd was going to be huge. How could it be otherwise? Here was a chance to meet a real victim of Iran's cruelty; here was a chance to see flesh and blood proof that the ever present "hostage situation" is more than an impression on a television screen. This city-wide, interfaith vigil was a chance for any and all in this city of 85,000 to express their hopes and fears together – instead of muttering curses, alone, over a newspaper.

And I wanted none of it. I wanted private peace, not public peace. I wanted the freedom to go to the fridge for a baloney sandwich.

I weighed Cindy's side and my own, and came up with a sensible compromise: I said no.

Well, it wasn't that harsh. I softened the refusal:

"We already went to church today," I said.

Cindy, somehow, wasn't impressed.

"Besides, we might not be able to get a babysitter for Kate," I added.

"Robin might be home. I think she'll sit."

"Forget it, Cindy. Anyway, it's supposed to rain this afternoon."

"I'll wear my raincoat."

As usual, she tried to be reasonable. If only she's say "Please, oh please" in that nagging way some children have. Then it would be easy to say no.

Still, I was firm. "Forget it. There's other things to do."

She nodded her head, turned, and left the room. She went into the living room and turned on the TV.

At about 3:15, 45 minutes before the vigil was to begin, I climbed into sneakers and sweatpants. I stopped in the living room to let Cindy know I'd be out jogging for 20 minutes. I asked her to listen for the baby, in case she wakes up. She said okay. She did not say it's supposed to rain.

"What are you watching," I asked.

"Pippi Longstocking."

"What's Pippi Longstocking?"

"It's about a girl – her mother's up in heaven, and her father's king of an island. Pippi sleeps with her head on

(Cont'd on Page 14)

Sunbeams

By Henry Bosworth

The Mayor And Prop. 2½

Well, voters really sent a loud and clear message to their elected officials last week with a resounding "Yes" for Proposition 2½.

Anyone on Beacon Hill or at City Hall who didn't receive it, has to be blind, deaf or just plain stupid.

And, any of them who ignore it should take up Russian roulette as a hobby. It might be safer.

So the answer to Question 2 is there for all to see. Now, that answer has spawned another question on the local political front:

What affect will it have on Quincy's mayoral race next year?

Will anyone want to run knowing there are hard days and tough decisions ahead for the man (or woman) who sits in the hot seat at City Hall the next two years.

The mayor, for those first two critical years under Proposition 2½, is going to have to say "No" to a lot of people. And a lot of people don't like hearing "No".

His Honor (Her Honor) may wind up spending half of the $25,000 mayoral salary on aspirin or tip-toe around with a basket-sized headache.

It's going to take a thick skin, strong stomach and plain old fashioned guts to occupy the mayor's office. And, with all those windows facing Hancock St. the art of dodging might help a bit, too.

Maybe that's a little exaggerated. But the fact is the mayor's job is going to get a lot tougher before it gets easier.

TOBIN

For openers incumbent Arthur Tobin is going to have to cut the municipal budget by $15 million next year unless there's a gold mine in the City Hall basement waiting to be discovered.

Will Tobin want another term?

Before Proposition 2½ he seemed like he was leaning toward another run and right now still looks like he's interested.

Maybe he figures he has already had to deal with a few tough decisions like his stands on teachers and nurses salary increases and sees them as his baptism for Proposition 2½.

He also has a few projects underway like the Campanelli office building and UDAG garage in downtown and the O'Connell brothers buildings in North Quincy. And no doubt would like to still be around as mayor when they cut the ribbon.

What about the potential contenders? Names like Frank McCauley, James Sheets, Joseph LaRaia and Joanne Condon have been mentioned frequently.

Will Proposition 2½ give them second thoughts?

For that matter, will anyone want to run for mayor?

□

REFLECTIONS on the Reagan-Republican landslide in the recent election:

DONNELLY

"I represent a vanishing breed," said Cong. Brian J. Donnelly at ground-breaking ceremonies for the Monarch II office building in North Quincy, "A Democrat who is returning to Washington in January, 1981."

City Councillor Stephen J. McGrath says he knows how President Carter feels, having lost a bid for the Democratic nomination for State Representative due largely to overwhelming support for Rep. Thomas F. Brownell from Houghs Neck.

"I watched the map on television filling up with Reagan's color," said McGrath. "It was like a bunch of Houghs Necks sneaking up on you."

□

SIGN OF THE TIMES? -- At a recent family liturgy at St. John's Church, Quincy Center, Rev. Joseph Byrne had children at the service gather around him as he asked them what costumes they wore at Halloween.

FR. BYRNE

The children gave the usual answers: they dressed up as clowns, godzilla, witches, and, some imaginative ones as chocolate chip cookies.

But one child had dressed up as a priest.

"And what is your name," asked Fr. Byrne for the benefit of those who couldn't see the child. "Jennifer" she replied.

"If that comes about Fr. Byrne smiled "there sure will be a change in rectory living!"

Parishioners applauded.

Quincy Quiz

This week saw a record number of both entries and correct responses to the Quincy Quiz.

Donald P. Uvanitte, 10 Beebe Rd., Germantown and Carol Lydon, 7 Orchard St., Squantum, will receive Quincy Sun T-shirts for being the first readers to answer all five questions correctly.

Quincy Sun bumper stickers will be awarded to Harold Spencer, 74 Union St. Quincy Point and Bryant I. Carter, 102 Faxon Rd., North Quincy.

Each week two Quincy Sun T-shirts and two Quincy Sun bumper stickers are offered as prizes in the Quincy Quiz.

The first two readers (one a mail subscriber) to submit to the Sun office in writing the correct answers to the week's five questions receive T-shirts. The next two receive bumper stickers.

One person in each home is eligible to compete in any one week and no person is eligible to win more than three T-shirts.

This week's Quincy Quiz:

1. What is the longest city street, excluding state and MDC roadways?
2. What is the name of the principal of North Quincy High School?
3. What roadways would the proposed East-West Connector in Quincy Center connect?
4. In what section of the city is radio station WJDA?
5. When the mayor is out of town or incapacitated, what city official is acting mayor?

Answers to last week's Quincy Quiz:

1. Joanne Condon is the City Councillor who represents the Squantum section.
2. Dennis F. Ryan is the clerk of the District Court of East Norfolk and former member of the Board of Managers of Quincy City Hospital.
3. The Quincy Adams Yacht Yard was on Town River Bay off Palmer St. between Adams Shore and Germantown.
4. Sterling Junior High School is in the South Quincy section of the city.
5. The nine Roman Catholic churches in Quincy are Most Blessed Sacrament, Our Lady of Good Counsel, Sacred Heart, St. Ann's, St. Boniface, St. John the Baptist, St. Joseph's, St. Mary's and Star of the Sea.

DriversWho Injure Dogs, Cats Must Report Accident

Any driver who strikes and injures or kills a dog or cat must report the accident to the animal's owner or to a police officer in the town that it occurs, according to a new state law. Norfolk County Dog Officer Harold Robbins stated violation of the Chapter 426 law, effective as of June, 1980, is punishable by a $50 fine.

Said Robbins, "Most people stop and report these accidents but that small minority who leave an animal injured or dying on the highway must now face up to their responsibility or pay."

Enrichment Program Parents Night At Lincoln Hancock

The Lincoln Hancock Community School Office of Community Education will hold a Reading and Math Enrichment Program Parents Night tonight (Thursday) 7-8 p.m. in Community Room 11 on the school's lower level.

Parents of children in the program are invited to attend. Teachers will be available for consultation and parents will have an opportunity to view their child's work.

Readers Forum

Thanks Volunteers For Blood Donations

Editor, The Quincy Sun:

The St. John's Semi-Annual and first Michael DeThomaso Memorial Bloodmobile held at St. John's School Oct. 15, was a great success. There were 113 donors on hand and 96 pints of blood were collected.

The blood was collected in triple-pack. It was picked up once an hour from the donor center and brought to the Red Cross lab where it was separated. Plasma and platelets were taken out and were ready for immediate use in area hospitals. Plasma is used especially for shock patients and serious injuries. Platelets are used especially for leukemia patients. Collecting the blood in triple-pack means the 96 pints of blood can be used to help approximately 288 people.

We would like to thank the Red Cross volunteers who were under the direction of Mrs. Arlene Noonan and the Red Cross nurses and staff. They helped to make the bloodmobile the success that it was.

We would also like to say a special thanks to all the donors and to Mrs. Marion Horne, Mr. Duncan MacLean and Mr. Carl Brown who helped us in organizing the bloodmobile.

We are looking forward to next year's bloodmobile and hope we will again have your support.

Mr. and Mrs. Richard DeThomaso
78 Prospect St., North Braintree

COLLECTED PAPERS of late Laurence J. Curtin, former City Councillor and longtime civic leader are turned over to the Quincy Historical Society. Left to right, Laurence J. Curtin Jr. of Braintree, his son; Mrs. Laurence J. Curtin, his widow; Dr. James Cameron, president of the QHS; and Sen. Paul D. Harold.
(Quincy Sun Photo by Steve Grochowski)

Cover 3 Decades

Historic Curtin Papers Entrusted To Historical Society

Three decades of Quincy history from 1930 to 1960 were turned over to the Quincy Historical Society for posterity last week.

The clippings, papers and other memorabilia collected by Laurence J. Curtin during his career as a city councillor and civic leader were presented to the Historical Society at ceremonies in the Adams Academy.

Curtin, who died Oct. 12, 1979, served on the City Council from 1931 to 1936 and from 1939 to 1942 and later led the fight to overthrow Plan E and restore the Plan A form of government to Quincy.

Sen. Paul D. Harold, who gave the papers to the Historical Society after receiving them from his widow, Mrs. Margaret L. Curtin, called Curtin "one of the leading architects of the present form of government in Quincy."

"He served on the City Council during two of the most critical periods of Quincy's recent history, the great depression and the war years," he said.

"Unlike many politicians, even when he was out of office he retained a deep interest in his city and the welfare of its people."

Harold, who was elected to the City Council at the age of 27 and state senator at the age of 30, referred to himself as "one of Larry Curtin's proteges."

City Councillor Francis X. McCauley also praised Curtin for his work on the Council and for founding the Quincy Citizens Association, the group that sponsored the presentation last week.

McCauley noted that the City Council two nights previously had voted unanimously to have a plaque placed in the Council Chamber in Curtin's honor, the first councillor to be singled out in such a way.

McCauley said the plaque would be paid for by private funds.

Dr. James Cameron, president of the Historical Society, called the Curtin papers a valuable addition to its collection of original research material.

Also attending the presentation ceremony were Curtin's widow, Mrs. Margaret Curtin, his son, Laurence J. Curtin Jr. of Braintree, and several grandchildren.

By TOM HENSHAW

MBTA To Register Seniors, Handicapped Nov. 18

An MBTA registration team will be in Quincy Tuesday, Nov. 18, from 9:30 a.m. to 2:30 p.m. to process applications for reduced fare identification cards for senior citizens and the handicapped.

The registration will be held at the Senior Drop-In Center on High School Ave.

To be eligible, senior citizens must bring proof of age, 65 or older, through birth certificate, baptismal record, or driver's license; and proof of residency. There is a 50 cent cash fee.

Medicare cards will not be accepted as proof of age.

Senior citizens who already have reduced fare ID cards need not register again. Once the card is issued it is good for life..

Handicapped persons must present proof of disability, such as a letter from Social Security, evidence of 70 per cent or more disability as determined by the Veterans' Administration or completion of MBTA Form No. SN-7.

The MBTA forms will be mailed to anyone requesting them by calling the Special Needs Office at 722-5438.

REMEMBER WHEN?

[Photo Courtesy Thomas Crane Public Library]

... the old schoolhouse stood on Rail St., West Quincy, before even the street itself disappeared beneath the Southeast Expressway.

...You were not just a Policy Number and Retained your own identity, when personal service was always given.... It still is at.

BURGIN PLATNER INS.

1357 HANCOCK STREET
QUINCY 472-3000

Quincy's Yesterdays

By Tom Henshaw

Austin, Brett Clash Over Hospital

City Councillor Edna B. Austin termed "utterly ridiculous" a late attempt by Councillor-elect Joseph E. Brett to block construction of a $2 million addition to City Hospital.

"Other members of the Council and I have been studying this proposal for more than 10 years," said Mrs. Austin, who is chairman of the Council's Finance Committee.

"We were convinced that it was good business for the city or we would not have approved that $1,750,000 bond issue last October."

Nov. 13-19, 1957
23 Years Ago This Week

But Councillor James R. McIntyre, noting that he had voted against the bond issue, came to Brett's defense, saying the addition would not be needed if the hospital stopped admitting out-of-town residents as patients.

TRANSIT PLAN BLASTED

A proposal by Boston Mayor John B. Hynes for a $300 million state-financed Metropolitan Transit Authority to absorb the New Haven Railroad's commuter lines met a hostile reception in Quincy.

Sen. Charles W. Hedges (R-Quincy) called the proposal "one more endeavor for Boston to unload its financial and economic problems on the state."

George A. Yarrington, executive director of the Quincy Taxpayers Association, demanded that the MTA "put its own house in order" before asking the South Shore to consider the plan.

He noted that the MTA had a record $12 million deficit this year.

NEW POLICE ASKED

City Manager Edward T. Lewis said he plans to ask the City Council for funds to add five new officers to the Quincy Police Department after the city voted a five-day week for policemen.

QUINCY-ISMS

Mayor Amelio Della Chiesa promised that a second public hearing would be held into the controversial widening of Adams St. between the Hollow and the Milton line . . . Paul K. Bready of Medway was named manager of the Lincoln Stores, succeeding Kenneth Mills . . . Hamburger was four pounds for $1 at Lodgens, 32 Cottage Ave. . . . Ernest J. Montilio of 101 Madison Ave., South Quincy, proprietor of Montilio's Pastry Shop, was inducted into the Quincy Rotary Club . . . School Committeeman Paul K. Duffey was vacationing in the Caribbean . . . Mrs. Winfield Piper was elected president of the Women's Guild of the Union Congregational Church, Wollaston . . . Medford scored a last period touchdown to defeat Quincy, 25-21, despite two touchdowns by Noel Balducci . . . A chestnut pony, stolen from Earle Bestick of Braintree, was discovered in the Quincy High School gym by the custodian when he opened the school on Monday morning . . . Howard Hughes' "Jet Pilot," starring John Wayne and Janet Leigh, was playing at the Strand . . . The Morrisette Post Auxiliary named Mrs. Ruth Swan, Mrs. Gertrude Paakonen and Mrs. Susie McLeod as delegates to the Norfolk County Council meeting in Walpole . . . Opposition at a public hearing appeared to have killed a plan to extend Vane St. to provide access to the proposed Norfolk Downs parking area . . . City Councillors-elect John J. Quinn and Joseph E. Brett sat in on their first Council meetings as observers . . . A 1954 Pontiac Chieftain was selling for $995 at Duggan Brothers North Quincy Garage, 131 Hancock St. . . . Mrs. Betty Bacon Blunt, new girls' and womens' secretary, announced a record women's enrollment of 450 in athletic and social activities at the Quincy YMCA . . . Norfolk County Treasurer Raymond Warmington was the speaker at a meeting of the Quincy Young Women's Republican Club in the home of its president, Blanche Hamilton, 93 Kemper St., Wollaston . . . Charles Muillaney and Richard J. Koch led a delegation from the Young Democratic Club of Quincy to a dinner in honor of Sen. John F. Kennedy and Cong. John W. McCormack at Commonwealth Armory, Boston . . . Dottie Karen was singing Friday nights and Joe Mercury's band was playing for dancing at McCarthy's Cafe on Washington St., Quincy Point . . . David B. Clauretie, 52, president of Shipyard Workers Local 5, died at his home in Brockton . . . City Manager Lewis proposed that the City Council study a $160,000 addition to the 31-year-old Quincy police station . . . Paul Kjellander, William Leaman and Theodore Widman were nominated for president of the Baker Improvement Association at a meeting in the home of Mr. and Mrs. Herbert Forde, 57 Lind St., Germantown . . . The School Committee denied permission to smoking in the vestibule of Atherton Hough School during evening dances . . The National Women's Committee of Brandeis University held a coffee hour at the home of Mrs. Jason Goldberg, 180 Squanto Rd., Merrymount.

Obituaries

Denis J. Donoghue, 39
State Police Corporal

A funeral Mass was said yesterday (Wednesday) at Our Lady of the Rosary Church, Stoughton, for State Police Corporal Denis J. Donoghue Jr., 39, formerly of Quincy, who died Sunday at his home in Stoughton.

A 16 year State Police veteran, he died from an accidental gunshot wound to his head, police said. He was found dead in his living room with his .38 snub-nose revolver nearby.

Born in Quincy, he had lived in Dorchester before moving to Stoughton 14 years ago. He attended schools in Dorchester as well as Suffolk and Boston Universities.

Mr. Donoghue was an instructor in swimming and motorcycling at the State Police Academy. He was instrumental in forming the K-9 program with the State Police.

He is survived by his wife, Mrs. Kathleen (Hennessey) Donoghue; two sons, Denis J. 3rd and William J., both of Stoughton; his father, Denis J. Donoghue Sr., of Quincy; three brothers, Michael, Paul and Joseph, all of Quincy; three sisters, Brenda Sharkey of Vienna, Va., Judith Simpkins of Derry, N.H. and Mary Lee Donoghue of Quincy.

Burial was in Evergreen Cemetery, Stoughton.

Mrs. Louise (Nash) Drew, 88,
Organist, Choir Director

Funeral services were held Nov. 7 at Pilgrim Congregational Church, Weymouth, for Mrs. Louise (Nash) Drew of Quincy, retired organist and choir director for several local churches.

Mrs. Nash died Nov. 4 at a local nursing home.

Born in Abington, she had lived over 40 years in Quincy and was also a former resident of North Weymouth.

Among the churches she served as organist and choir director are Wollaston Baptist Church, Wollaston Methodist Church, Atlantic Methodist and Union Congregational Church of East Braintree.

She was also a former member of the Women's Fellowship of Pilgrim Congregational Church.

Wife of the late George K. Drew, she is survived by a daughter Mrs. Marjorie Hopkinson of North Weymouth; four grandchildren and six great grandchildren.

Burial was in Mt. Wollaston Cemetery.

Quincy Hearing Aid Dispensers
1246 Hancock St.
Located next door to Bargain Center
Free 30 Day Trials
We Service, Sell, and Repair all Makes of Aids and Carry a Complete Line of Batteries
773-0900
Robert Karas
Certified Hearing Aid Audiologist

MEMORIAL GIFTS
Luxurious vestments, altar books, candles, stoles, sacred vessels, etc.
All Memorial gifts promptly memorialized without charge
A. E. GOODHUE CO.
13-15 School St., Quincy, 472-3090

Rev. John B. Welch, 78, Associate St. Ann's

A concelebrated funeral Mass was said Tuesday at St. Ann's Wollaston for Rev. John B. Welch, 78, an associate at St. Ann's.

Fr. Welch died Nov. 7 at Carney Hospital, Dorchester. He had been said daily Masses at St. Ann's since his retirement in 1978 from Resurrection Parish in Hingham.

Fr. Welch became the first pastor of the Hingham parish in 1958, when he established the church at the request of the late Richard Cardinal Cushing.

He was honored by more than 500 parishioners and friends in June, 1978, upon his retirement after nearly 20 years at Resurrection Parish. He then became an associate at St. Ann's where his long-time freind, Rev. Joesph McDonough, is assigned.

A graduate of Boston College and St. John's Seminary, he was ordained in 1931. He served at St. Rose Church in Chelsea, St. Peter and Paul Church in South Boston and Sacred Heart Church in Malden before helping to found Resurrection Church.

He was the son of the late James and Margaret (Boyle) Welch of Roxbury.

Burial was in St. Paul Cemetery, Hingham.

Rev. Robert D. O'Brien, 65, Priest, Professor, Poet

A funeral Mass was said Nov. 10 at St. Boniface Church, Germantown, for Rev. Robert D. O'Brien, 65, of Germantown, who had formerly served as associate paster at St. Mary's in West Quincy.

Born in Marlboro, he was a graduate of Shadowbrook in Lexington, Weston College and St. John's Seminary in Brighton.

He was a retired professor at Boston College and also taught at Milton Academy, Harvard University, St. John's Prep in Danvers, Marymount College in New York and St. Mary's College in Emmitsburg, Md.

He has served as associate pastor at St. Albert's Church, East Weymouth and also served at parishes in Somerville, Concord, Arlington, Lynn, Jamaica Plain and Dorchester.

Rev. O'Brien was also a poet, and had his work published in Atlantic Monthly and other magazines.

He went on sick leave in 1970 and retired two years ago. He had been assisting at St. . Aidans Parish in Dorchester.

He is survived by his mother, Mrs. Mary (Skelly) O'Brien of Germantown and his sister, Mary O'Brien of Middleboro.

Burial was in Immaculate Conception Cemetery, Marlboro.

Mrs. Katherine A. Gorman, 81
Wife Of Retired Fire Chief

A funeral Mass will be said today (Thursday) at 10 a.m. at St. John's Church, Quincy, for Mrs. Katherine A. (Clark) Gorman, 81, wife of retired Quincy Fire Chief Thomas F. Gorman Sr.

Mrs. Gorman died Nov. 10, at Franvale Nursing Home, Braintree, following a long illness.

Born and educated in Boston, she moved from Dorchester to Quincy 50 years ago to raise her five children. She was a former member of St. John's Ladies Sodality.

Her husband retired as fire chief in 1967 after a 42 year career with the Quincy Fire Department.

In addition to her husband, she is survived by two sons, Thomas F. Gorman, Jr., a captain in the Quincy Fire Department, and Daniel A. Gorman, both of Quincy; three daughters, Patricia Plourde of Weymouth, Mary Lou Thomas of Braintree and Doris Gorman of Quincy; two brothers, Albert Clark and Joseph Clark, both of Dorchester; and nine grandchildren.

Visiting hours were scheduled for yesterday (Wednesday) 2 to 4 p.m. and 7 to 9 p.m. at Sweeney Brothers Home for Funerals, 1 Independence Ave., Quincy.

Burial will be in Pine Hill Cemetery.

Deaths

Miss Alice M. Tate, of Milton, formerly of Quincy, in Boston, Nov. 4.

Mrs. Margaret M. (MacDonald) Ladas, 87, of Quincy, at Quincy City Hospital, Nov. 4.

Mrs. Betty Jean (Annable) Synan, 35, of Weymouth, formerly of Quincy, at South Shore Hospital, Nov. 3.

Mrs. Winifred C. (Kennedy) Turner, 81, of Quincy, at Goddard Hospital, Stoughton, Nov. 4.

Gulio A. DeFilippo, 53, of Quincy, at home, Oct. 31.

James V. Christian, 65, of Danvers, formerly of Quincy, in Danvers, Nov. 5.

Elizabeth (Johnson) Sandblom, 81, of Milton, formerly of Quincy, at Quincy City Hospital, Nov. 6.

Mrs. Gunhild F. (Ahlstrom) Gammons, of Cohasset, formerly of Quincy, at home, Nov. 6.

Mrs. Lucia (Panaleo) Cantelmi, 87, of Quincy, at Quincy City Hospital, Nov. 6.

Mrs. Irene (Shea) Cadman, 42, of Quincy, at St. Margaret's Hospital, Dorchester, Nov. 6.

Mrs. Anne J. (Cleary) O'Shea, 76, of Quincy, at Carney Hospital, Dorchester, Nov. 7.

Robert F. Gately, 74, of Glenview, Ill,, formerly of Quincy, at home, Nov. 6.

Mrs. Helen M. (Peterson) Bonnivier, 83, of Quincy, at home, Nov. 7.

Mrs. Margaret (Greenwood) Mission, 71, of Bridgeville, Pa.,

Robert R. Fitzgerald, 32, of Santa Barbara, Cal., formerly of Quincy, in California, Nov. 6.

Paul W. Leth, Jr., 33, of Braintree, formerly of Quincy, at Mass. General Hospital, Boston, Nov. 8.

Mrs. Edna M. (Doucette) Hackus, 72, of Quincy, at Quincy City Hospital, Nov. 8.

Mrs. Mildred (Lucas) Bascom, 85, of Quincy, at Quincy City Hospital, Nov. 8.

Sweeney Brothers
HOME FOR FUNERALS
RICHARD T. SWEENEY, SR.
RICHARD T. SWEENEY, JR.
JEFFREY F. SWEENEY
1 INDEPENDENCE AVENUE • QUINCY, MASS.
472-6344

Hancock Monument Co.
John Ricciuti & Sons Inc.
295 Hancock St., North Quincy
[Opposite No. Quincy High School]
Best Domestic and Imported Granite
Visit Our Large and Complete Display
All Monuments Reasonably Priced
Bronze and Granite Cleaning Estimates on Request.
Open Mon. thru Sat. by Appointment on Sundays
472-3447

Sweeney Funeral Service
DENNIS S. SWEENEY, Director
Non Sectarian
74 ELM ST.
QUINCY
773-2728
326 COPELAND
W. QUINCY
773-2728
Successor to M. Joseph Sweeney
PARKING FACILITIES

Deware Brothers
FUNERAL HOME and CHAPELS
576 Hancock Street, Quincy
Tel: 472-1137
Non-Sectarian
Services rendered to any distance
39 years under same Ownership and Directorship

Donald M. Deware
Director

Church News

Annual Memorial Mass At St. John's Church

A memorial Mass will be held tonight (Thursday) at 7:30 p.m. at St. John's Church for deceased members of the Quincy Catholic Club, Women's Club of St. John's Church and the Blessed Virgin Mary Sodality.

Host club for the annual Mass will be the BVM Sodality.

Anyone who knows of a deceased member that should be mentioned at the Mass should contact any officers of the respective clubs.

Fr. Daniel Lynch will be guest speaker at the collation that will follow in the church hall.

He will present a film and discussion on missionary life in Africa.

Mrs. Mildred Lomano is chairwoman for the evening.

St. Joseph's Guild To Hold 10th Annual Christmas Bazaar

St. Joseph's Guild will hold its 10th annual Christmas Bazaar Friday, from 6 to 10 p.m. and Saturday, 10 to 4 p.m., at the Fore River Club house, Nevada Rd., Quincy Point.

Friday's activities will include special games and prizes for adults only.

Saturday the bazaar, open to everyone, will feature a visit from Santa Claus who will pose for pictures.

A snack bar will offer pizza, subs and hot dogs.

Tables will include plants, white elephants, boutique items, knitted goods, books, children's games, jewelry, Christmas crafts, baked goods and prizes.

Fr. Joseph Downey, pastor of St. Joseph's, is honorary bazaar chairman.

Mrs. Joan Jaehnig is chairman. Proceeds will benefit St. Joseph's School.

'Bethel Bible Series' At Faith Lutheran Church

Pastor James L. Kimmell of Faith Lutheran Church is conducting "The Bethel Bible Series", a four-year intensive Bible program, for 12 trainees who are members of the congregation.

The trainees are Mrs. Sandy Barnes, Sue Brighton, Julie Christenson, Michael Crumbliss, Kirk Davis, Mrs. Chris Ferguson, Chet French, Larry Johnson, Margaret McCarthy, Mrs. Hanna Salomaa, William Satterlund and Mrs. Jeanne Satterlund.

The program involves two years of two-hour weekly lectures and approximately eight hours of homework per week.

The first year of training covers the Old Testament, and the second year the New Testament. The learning method incorporates memorization of 40 pictures which carry the concepts of scripture and bible study.

Following the learning period, the trainees will teach the course to other members of the congregation.

Rev. Kimmell spent two weeks in Madison, Wisc., last year in preparation for teaching the program.

'SS. Ambrose-Francis Court Memorial Mass At St. Mary's'

SS. Ambrose-Francis Court, Catholic Association of Foresters, will hold a memorial Mass Saturday, Nov. 22, at 4 p.m. at St. Mary's Church, West Quincy.

A meeting will follow in Rev. John J. Mullarkey Hall in the lower church. Guests are welcome. Signed attendance slips with names of guests should be returned by Nov. 15.

Virginia M. Davis is chief ranger.

'Peace Child' Film At Glad Tidings Church

"Peace Child", a film on primitive life in the jungles of Irian Jaya, was scheduled to be shown last night (Wednesday) at 7:30 p.m. in the upstairs sanctuary of Glad Tidings Church, 158 Washington St., Quincy.

Filmed in the jungles of what was formerly Dutch New Guinea, the film documents the reaction of stone age people to the message of the Gospel of Christ.

'Festival Of Music' At Salvation Army

A "Festival of Music" will be held Saturday at 7 p.m. at the Salvation Army Quincy Temple Corps Community Center, Baxter and Elm Sts.

Participating will be The Temple Corps Band, Temple Songsters and the Soul Purpose.

The public is invited.

PSSB Benefit Concert Sunday

The Protestant Social Service Bureau will present a benefit concert featuring folk singers Jim and Dick Peterson of Quincy and baritone Lewis Williams of Boston Sunday at 2 p.m. at North Quincy High School.

Jim Peterson studied at the Berklee School of Music and his father attended the New England Conservatory of Music where he was a pupil of Bernard Berbean.

He was also soloist for many years at Hingham's Old Ship Church and the First Church, Christ Scientist, Braintree, as well as president of the Braintree Choral Society.

Williams, who studied with Ludwig Bergman of Boston University, is a pupil of Marion Fisher Robertson of Boston and Marblehead.

A soloist with the Eva Jessye Concert Choir, he has appeared on radio, television and in summer stock.

His selections will include spirituals as well as works by Haydn, Dvork and other composers.

Elinor McDowell will be accompanist for the concert.

Proceeds will benefit the adoption and counseling programs of PSSB which serves 10 South Shore communities.

For more information, call 773-6203.

John Eliot Series Continues At Squantum Church

The congregation of the First Church of Squantum heard Rev. Dr. Gene Langevin, Pastor, preach a sermon Sunday on "Waban: One of Our Christian Ancestors."

The sermon was the third in a series on "John Eliot and His Friends." The series commemorates the great missionary work done in the Boston area in the mid 1600's by John Eliot, the "apostle to the Indians," and those native Americans who converted to Christ at that time.

Waban was the Indian leader at Nonantum in Newton who first invited Eliot to come to preach to his people Oct. 26, 1646.

Dr. Langevin recounted Waban's pilgrimage into faith, beginning with the young Indian's traumatic teen-age years when, about 1619, nine-tenths of the Indians in New England perished with a "great sickness" now thought to have been influenza.

Waban first sent his own son to be educated in Roxbury by the apostle Eliot. Later he invited the missionary to teach the Christian faith to the people in his tribe. With Eliot's help, Waban promulgated laws to improve the lives of his people and encouraged them to adopt new lifeways that were essential for them in order to survive.

In 1650, Waban moved with his people to Natick where the first "Praying Indian" village was established. Waban adopted the first name of Thomas and became the town's first clerk. He also served his community as a "ruler of fifties" or a judge. By 1660, the Indian congregation at Natick was fully recognized by the Puritans as a Christian church.

Over the years of Eliot's life, thousands of native Americans were converted to Christ and brought within the "praying Indian" towns and villages throughout eastern Massachusetts. There they learned to read Eliot's translation of the Bible in their own Algonquin language. They also acquired trades and new democratic values which improved the quality of their lives.

At the time of Waban's death in 1685, he had not only found salvation for himself in the Christian faith but had led his people into a new way of life which allowed them to share in the good things of the new emerging society.

The Youth Choir sang "They'll Know We Are Christians By Our Love" by Peter Scholtes. Accompanying the choir were Sarah Mildram on xylophone, Susan Scott on glockenspiel, Tom Adams on tambourine and Steve Williams on wood block. Mary Ruth Scott directed.

The Senior Choir sang "There Is A Balm in Gilead," by William L. Dawson. Robert Frazer was soloist.

Each person attending the service received a copy of the first page of Eliot's translation of the Bible. Greeters were Warren and Marjorie Miller and their granddaughter Tracy. The Fellowship Hour was hosted by Gloria Cutler, Fred MacMillan and Isabelle Preston.

The series concludes next Sunday with a sermon on Cutchamekin, an Indian leader in the Quincy-Milton area. Worship begins at 10:15 a.m.

Next week, Sunday School will begin meeting fifteen minutes earlier at 9:15 a.m. Cinnamon Toast, a separate Christian education program, will continue to meet for breakfast at 8:30 a.m.

Personal Service

Marge - Fran - Netta - Eleanor - Julie - Eleanor - Virginia

and Over 70 Years Banking Experience

Feel confident doing business with a bank that has a staff with over 70 years of banking experience and gives each customer the personal attention needed when you are doing your banking.

AMERICAN EDUCATION WEEK Nov. 16-22

Presidential Co-operative Bank

NO. 1 GRANITE STREET QUINCY

The Bank On The Corner

EQUAL HOUSING OPPORTUNITY

Open Saturdays 9 A.M. to 1 P.M.

CONVENIENTLY LOCATED IN THE HEART OF QUINCY SQUARE

773-2040 773-2041

A BOOK HAVEN

1552 Hancock St., Quincy (across from Woolworth's)

472-1058

The Choice is Yours...!

Over 3000 Titles

Select your Favorites

Hardcovers - Paperbacks

Christian Books

Children's Books

BEST SELLERS

DUNGEONS & DRAGONS

Wollaston Church of the Nazarene

37 E. Elm Ave., Wollaston

Rev. Russell Metcalfe, Pastor

Sunday Nov. 16th

11 A.M.

Guest Minister

H. B. London

6 P.M.

Guest Minister

H. B. London

Police, Other Depts. May Go Broke

(Cont'd from Page 1)

Blue Cross-Blue Shield area. When that is in deficit it affects the whole city but it affects more people in the Police Department because it is one of the bigger departments."

Compounding the difficulties is the uncertainty of federal revenue-sharing funds and auto excise tax money.

Revenue-sharing funds are assigned to the Police Department budget when it is made up in the spring but Congress has not yet passed the revenue sharing bill for this year. Usually, the city receives notification in August or September.

As a result of Proposition 2½, the auto excise tax is cut from $66 a thousand to $25. If it goes into effect Jan. 1, the city will lose about $1.5 million in anticipated revenue that has already been assigned in the current budget.

There is some dispute as to when the excise tax cut takes effect.

Citizens for Limited Taxation, which drew up and sponsored Proposition 2½, thinks it is Jan. 1 but the State Department of Revenue thinks it may be July 1, 1981.

Finn originally was asked to appear before the Public Safety Committee to update the Council on plans to farm out the ambulance service, on the status of 18 vacancies in the department, and on delivery of new police radios.

Councillor Francis X. McCauley added the discussion on the 1981 budget. The Council cut some $420,000 out of the request for the Police Department.

"I wanted to find out how one department head is coping with the action of the City Council," said McCauley. "Is he going to make it or what's going to happen in his department?"

Vigil For The Hostages

(Cont'd from Page 10)

the bottom of the bed and her feet on the pillow. It's really funny."

I looked at my daughter curled up on the chair, squinting at the blurred image of this motherless child with odd sleeping habits. I looked down at my jogging shoes.

"Cindy, I think there's still time to make it to the church. I'll try to get a sitter."

She looked at the TV, at me, and back to the program.

"Don't you want to go anymore?"

"I'm not sure."

"Well, let's go anyway."

We rounded up Jason. Cindy's eight year old brother was building a spaceship with legos in his room, oblivious to earthly matters.

All were dressed in 10 minutes, the sitter arrived, and off we went. As we walked I quizzed the kids about the matter at hand. Where are the hostages? How long have they been there? Why are we going to this church?

Iran. Over a year. To pray. They knew the answers.

Good thing, I thought. A big event like this will be well covered by the media. Wouldn't it be just like one of those TV reporters to grab a kid for an interview. No sense letting the child suffer unnecessary embarrassment. No sense letting a parent look bad, either. Better to be prepared.

I also figured it wouldn't hurt to formulate my own answer to a related question:

Interviewer: "Sir, why did you bring your children here?"

The Dad: "I want my children to know that history is not something that happens only in textbooks." Hmmm. Not bad. A little too formal, maybe, but passable.

We reached the church steps at 3:45. I had not begun to think of the hostages yet. That would come later, after finding a seat.

We did find a seat. In fact, there was plenty of room in most of the pews. And when the procession of priests, ministers, a rabbi, and the tall, tired looking wife of an American hostage filed up the middle aisle, the church was only half full. There were about three in attendance for each of the 52 candles that were lit.

But I understood. It was supposed to rain.

Guidance Counsellors Attend Aquinas Reception

Guidance counsellors from the two Quincy high schools attended a reception recently at Aquinas Junior College in Milton as part of the school's 25th anniversary celebration.

In attendance were Gerald Ridge of North Quincy and William Hutchinson and Robert Nolan, both of Quincy.

Prop. 2½ To Bring Layoffs, Service Cuts

(Cont'd from Page 1)

against.

"The citizens of Quincy sent a message to us," said Tobin.

The Mayor said the first meeting of his 11-man task force concerned itself with identifying the areas that should be looked into for possible savings or sources of revenue.

"One idea was to ask the legislature for legislation that would aid in the collection of delinquent personal property taxes," he said. "There is a law now that addresses delinquent real estate taxes.

"We have the chairman of the Board of Assessors looking into how the reduction in the excise tax is going to be handled. Does it start Jan. 1 or does it start July 1, 1981?

"The other area we looked into was possible enterprise accounts like the Junior College and the Hospital."

An enterprise account is one in which receipts theoretically cancel out expenditures so that whatever expense appears in the budget is balanced by an estimated receipt, thus bypassing the tax levy.

"We also talked about the possible consolidation of some departments whose duties overlap," said Tobin. "We're trying to come up with a master plan to make Prop 2½ as palatable as possible."

Members of the Mayor's Task Force on Proposition 2½ include: Charles L. Shea, auditor; Robert E. Foy III, treasurer; Joseph McParland, labor negotiator; James J. Ricciuti, public works commissioner; John P. Comer, chief assessor; John Gillis, city clerk.

Dr. Lawrence P. Creedon, superintendent of schools; John Morris, hospital budget director; William Grindlay, public safety advisor; City Councillor John J. Lydon Jr.; and the Rev. Bedros Baharian, special advisor.

Tobin's letter to department heads warned that the city could not expect any changes in Proposition 2½ to be made by the State Legislature, even though it is legally able to do so.

"Public statements both from the office of the governor and from the legislative leadership clearly state that the law shall stand as voted," he said.

He directed each department head to:

- Submit to the Mayor a list of services which your department is legally required to perform.
- Determine and list those services performed by your department which could be self-supporting.
- Determine and list all non-essential services that your department could eliminate without affecting the health, welfare and safety of our citizens.
- Determine and recommend the consolidation of municipal departments to eliminate any duplication of services and reduction of overhead.
- Determine and list any real property with your department's control which may become surplus by cutbacks in your department mandated by Proposition 2½.

Tobin asked that the information be forwarded to him no later than Nov. 25.

'Community Trends' Symposium Registration Deadline Nov. 18

Registration for "Community Trends in the 1980s" symposium, to be held at the Neighborhood Club Nov. 21, must be made by Tuesday, Nov. 18.

More than 200 organizations in the city have been mailed a symposium brochure and registration form. "Community Trends in the 1980s" is sponsored by Quincy Public Schools Office of Community Education and will be the highlight of Community Education Week Nov. 17 - 21.

Keynote speaker for the day will be Lt. Governor Thomas P. O'Neill III. Brochures and registration forms can be obtained by calling 786-8717. There is no charge for participation.

AMERICAN EDUCATION WEEK
November 16-22, 1980

Who answers his questions after school?

If you're not taking an active part in your child's education, you're missing an opportunity to make a special contribution.

Helping with homework is one way. Playing word games like Scrabble® is another. There are dozens of other ideas that are practical, simple and fun.

We've put these ideas together in a free brochure, "Parents and Teachers: Partners in Education." Write for it—and start enjoying helping your children learn. You'll bring them a little closer to their world...and a little closer to you.

Parents and teachers. Partners in our children's future.

SUPPORT AMERICAN EDUCATION WEEK
November 16 - 22, 1980

National Education Ass'n
Massachusetts Teachers Ass'n
Norfolk County Teachers Ass'n

Write to: Quincy Education Ass'n Inc.
1372 Hancock St.,
Quincy, Mass. 02169

FOR EVERY ROOM
WALLPAPER TO GO
Mary Carter
Wallpaper and Paint
139 Water St.
QUINCY 773-7707

'The People Have Spoken'

Legislators See Little Tinkering With Prop. 2½

By TOM HENSHAW

Most members of the Quincy legislative delegation have adopted a wait and see attitude toward possible changes in Proposition 2½, the tax-cutting law that was favored by city voters by about 2-1.

All except Rep. Robert A. Cerasoli.

"I don't see that there is anything for the Legislature to do at all," said Cerasoli. "The people have spoken. They understood what they were doing and they made their choice overwhelmingly.

"Any legislator who believes in basic rights has to represent the view of his people. I am here to represent their views. It would be insanity to interpret that any other way."

Since Prop 2½ is one of those referenda that have the effect of law, it is possible for the State Legislature to amend any of its sections or even to repeal the whole thing outright.

But Sen. Paul D. Harold and Reps. Michael W. Morrissey and Thomas F. Brownell don't see that happening immediately.

"The size of the vote limits our options," said Harold. "If only 51 per cent had voted for it, the legislators could have justified changes. Now they will be hesitant to make too many.

"There may be some technical amendment but I don't think the Legislature will do very much until there is some movement on the local level and we see how it is handled.

"We're not hoping for a crisis but we'll see what happens when the cities and towns put together the 1982 budgets with 2½ in mind. Then we'll know better what to do."

"There may have to be some legislation to make it workable," said Brownell, who is a member of the Committee on Taxation, "but I haven't discussed it yet with legislators or committee members.

"There is a tremendous mandate in the vote. It is the will of the people. Let's implement it and see where it takes us. Let's see what the cuts in services translate into for the cities and towns."

Brownell said there probably will have to be some new state tax programs to aid the cities and towns "but people have told us that they do not want any more taxes."

"I think the leadership will have to come from the governor," said Brownell.

"Like it or not," said Morrissey, "it is the law. The people have spoken. Now let's see what we can do with it.

"I have two questions about Prop 2½. Were the people sending us a message about tax reform? If they were, I agree we need tax reform. Or were they voting for a strict property tax limit?

"The road is clear but the direction is confused."

Morrissey said he feels that the big push now will be on a constitutional amendment to limit taxes which may be on the ballot as a referendum in the 1982 election.

"I don't agree with that," he said. "The tax limitation statute is flexible. A constitutional amendment would be a hard and fast rule."

Elementary School Lunch

Monday, Nov. 17 - Ziti w/meat sauce, buttered mixed vegetables, snowflake roll, twinkie, beverage.

Tuesday, Nov. 18 - No Lunch.

Wednesday, Nov. 19 - Frankfurt in a roll, condiments on the side, buttered Corn, black and white bar, beverage.

Thursday, Nov. 20 - THANKSGIVING DINNER - Fresh sliced New England turkey w/giblet gravy, whipped potatoes, buttered squash, cranberry sauce, dinner roll, harvest cake, beverage.

Friday, Nov. 21 - Grilled cheese sandwich, potato chips, fresh MacIntosh apple, beverage.

Secondary School Lunch

Monday, Nov. 17 - Grape juice, Italian Zita w/meat sauce, buttered carrots, fresh baked roll, variety of dessert, beverage.

Tuesday, Nov. 18 - Grilled frankfurt in a frankfurt roll, w/mustard and relish, cole slaw, carosel of dessert, beverage.

Wednesday, Nov. 19 - American chop suey, buttered green beans, fresh baked roll, dessert de Jour, beverage.

Thursday, Nov. 20 - THANKSGIVING DINNER - New England roast sliced turkey over stuffing, buttered squash, cranberry sauce, dinner roll, harvest cake, beverage.

Friday, Nov. 21 - Syrian pouch w/cold cuts and cheese, shredded lettuce and tomato pieces, condiments on the side, french fries or tater tots, choice of dessert, beverage.

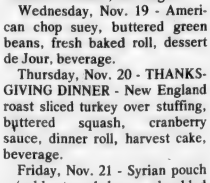

ACCESSIBILITY
AFFORDABILITY
ACADEMIC FLEXIBILITY

QUINCY JUNIOR COLLEGE

A Great Place To Have Behind You When You Want To Get Ahead

Call Dean H. Saluti - 786-8777

The highest earning savings bank in Massachusetts.

2½ YEAR CERTIFICATES

12.94% EFFECTIVE ANNUAL YIELD

12.00%

$1000 MINIMUM DEPOSIT

Act now to receive a guaranteed rate for 30 months on your investment. You'll receive this high rate of return no matter what the economy does. Remember, your interest is compounded continuously. Early withdrawal may be permitted only with the consent of the Bank. *Federal regulations require a substantial penalty for early withdrawal.*

6-MONTH CERTIFICATES

14.138% EFFECTIVE ANNUAL YIELD

13.481%*

* RATE EFFECTIVE NOVEMBER 13TH

This is the current rate on our Six Month Term Deposit Certificates. Minimum deposit of $10,000. Federal regulations prohibit compounding. All deposits insured in full. Withdrawals of principal not permitted prior to maturity. We reserve the right to withdraw this offer at any time.

We always pay the highest interest rates allowed by law.
All deposits insured in full.

MAIN OFFICE: 480 West Broadway, South Boston
9 a.m. to 3:30 p.m. — Monday thru Friday
Saturday — 10 a.m. to 1 p.m.
Call 268-2500

NEPONSET CIRCLE OFFICE: 740 Gallivan Boulevard
8:30 a.m. to 5:30 p.m. — Monday, Tuesday, Wednesday & Friday
Thursday — 8:30 a.m. to 7:30 p.m.
Saturday — 8:30 a.m. to 12 Noon

QUINCY OFFICE: 690 Adams Street, Lakin Square
Monday, Tuesday, Wednesday, Thursday 8:30 a.m. to 5 p.m.
Friday 8:30 a.m. to 7 p.m.
Saturday — 8:30 a.m. to 12 Noon

South Boston Savings Bank
"ALWAYS THE LEADER"

North Quincy/Wollaston

FIRST SHOVELFULS of North Quincy earth are turned for construction of the Monarch II office building, a joint venture by OCB Inc. of Quincy and Monarch Insurance Co. of Springfield. Left to right, Benjamin F. Jones, president of Monarch; Peter O'Connell of OCB; Gov. Edward J. King; William O'Connell of OCB; and architect George Ross.

(Quincy Sun Photo by Steve Grochowski)

$25 Million O'Connell Structures

Monarch Buildings Aid Quincy Says King

"Your problems in Quincy are solved with Proposition 2½ and buildings going up like this," said Gov. Edward J. King. "Now I'm ready for Monarch II."

Gov. King, fresh from a belated endorsement of the triumphant Prop 2½, was the featured speaker at the dedication of what was once called Monarch I, a five-story, $11 million office building in the State Street South complex in North Quincy.

It is now called the Commercial Union Building, in honor of its prime tenant, the Commercial Union Insurance Co., which moved in about a month ago, even before it was entirely finished.

Then the governor stepped across the street, picked up a shiny new shovel and presided over the groundbreaking for Monarch II, a nine-story, $14 million building which is expected to be finished in the fall of 1981.

"This proves that the slogan 'Make It in Massachusetts' has some substance to it," boasted Gov. King, who was standing before a sign that read, "Forge-O'Connell Is Making It in Massachusetts."

Forge-O'Connell is the partnership of OCB, Inc., the O'Connell brothers construction company, and the Monarch Insurance Co. of Springfield, which financed the two buildings.

Benjamin F. Jones, president of Monarch, said that his company has been investing a lot of money in the South and the Southwest "and we are delighted to put it to work close to home where we can see it."

"The way the O'Connells are going," he added, "before long they'll be financing their own projects. Who knows, maybe we'll be borrowing money from them."

The O'Connell brothers are Peter and William, owners of OCB, Inc.

"We in Quincy feel a great pride for the O'Connell brothers," said Chief Assessor John P. Comer.

"They have been a part of Quincy from childhood. They wanted to work right here in their hometown. They are kind of people who do not forget their roots."

Receive Two Useful Household Items
PLUS
A Higher Rate of Earnings !
Join our Christmas Savings Club and give yourself a present now and next November.
● Set Your Own Weekly Payment
● New Interest Rate 5½% Perannum
COLONIAL FEDERAL SAVINGS
and Loan Association of Quincy
15 Beach Street WOLLASTON 471-0750
801 Washington Street EAST WEYMOUTH (Next to Angelo's Supermarket) 331-1776
Cranberry Plaza WAREHAM 295-1776
802 S. Franklin Street HOLBROOK (Next to Angelo's Supermarket) 767-1776

Wollaston Parking Study

The Traffic Commissioner is studying the parking situation between Woodbine and Wayland Sts., Wollaston, in the vicinity of the Supreme Market under a resolution filed by City Councillor Stephen J. McGrath.

NQHS Boosters Queen's Dance Saturday

North Quincy High Football Boosters Club President Jack Brown has announced that the annual Queen's Dance will be held Saturday night from 7:30 to 11 at the high school.

The football queen and her court is selected by the entire senior class. Trophies will be presented to Mr. Offense, Mr. Defense and Mr. Special Team, who have peen picked by the coaches.

Dancing will be enjoyed to the music of "Lines."

The queen and her court will be presented flowers by Mayor Tobin at the Thanksgiving game.

The dance committee includes Ginny Pillard, Brenda Brown, Greta Leone and Kay Segalla.

ENJOY
A DELICIOUS SUBMARINE SANDWICH
BOSTON
MISTER SUB
BILLINGS RD
HANCOCK ST
Mister SUB
64 Billings Rd.
North Quincy
OPEN MON. THRU SAT.
10 A.M. TO 10 P.M.
328-9764

Out-Smarting Crime Program At Squantum Center

Janice Molloy of the Quincy Police Department will present a program on "Out-Smarting Crime" Friday at 1:30 p.m. at the Squantum Community Center.

A film will also be shown.

Whistles will be distributed to those attending and refreshments will be served.

A Touch of Class
Claire Cooledge's
Doorway to Fashion
Shop Early For Best Selection
Senior Citizen Discount
Closed Mondays
Open Tuesday thru Saturday
10 A.M. - 5:30 P.M.
Open Thurs. eves 'til 8:30
28 Greenwood Ave.,
Wollaston
across from the MBTA
773-5266
VISA

Avenue Thrift Shop
WE BUY AND SELL USED FURNITURE AND APPLIANCES
3 LOCATIONS TO SERVE YOU
"QUINCY"
676 Hancock St., Wollaston
at Beale St
479-7101
"DORCHESTER"
867 Dorchester Ave
at Columbia Rd
265-7100
"SOUTHIE"
381 West Broadway
So. Boston
269-3400

NEWSCARRIERS WANTED
Here's a chance to earn extra money by building a Quincy Sun home delivery route.
Telephone: 471-3100

INDOOR **FLAGS** OUTDOOR
State Flags **ACCESSORIES** Church Flags
Flags of All Nations Flags
FLAGS MADE TO ORDER
EAGLE FLAG CO., INC.
147 Beach St. 61
Wollaston Mass. 02170 472-824

Poster And Essay Winners To Visit UN Tuesday

The nine winners of the United Nations Day Poster and Essay Contest will visit the United Nations in New York by bus Tuesday, Nov. 18.

The bus trip is sponsored by contributions from eight local firms and organizations. They are the Quincy Cooperative Bank, Quincy Center Business and Professional Association, Quincy Rotary Club, South Shore Chamber of Commerce, Quincy Sons of Italy, Quincy Savings Bank, The Quincy Sun and Quincy Lodge of Elks.

The nine winners, many of their parents, and Rev. and Mrs. Keith Munson of United First Parish Church, will have lunch in the UN delegates dining room, tour the building, be briefed by a member of the UN staff and sit in on a meeting of the General Assembly.

Rev. Munson and Richard Ramsdell of Quincy Public Schools acted as coordinators of the contest, which was co-sponsored by the City of Quincy and the Quincy Sun.

Arrangements for the visit are being made by the United Nations office of the Unitarian Universalist Church, according to Rev. Munson.

The group will leave Quincy at about 7 a.m. and return about 10 p.m.

Winners in the contest were:

Grade 7: Lori Oldham, 12, 289 East Squantum St., North Quincy and Thomas Lee, 12, 70 Billings St., North Quincy.

Grade 8: Nancy Losordo, 13, 79 Davis St., Wollaston and Kevin Shurtluff, 13, 11 Wayland St., Wollaston.

Grade 9: Jennifer McCauley, 13, 210 Manet Ave., Houghs Neck and Elaine Sugarman, 14, 53 Hilltop St., West Quincy.

Grade 10: Joanne Pappas and Pauline Pappas, both 14, of 21 Harborview St., Squantum.

Grade 11: Stacey Goldstein, 16, 3 Skyview Rd., Randolph (a student at Woodward School for Girls).

Choosing the winners were Anne Keating of the Adams Shore Branch Library, coordinator of judges, and Ramsdell, Janet DiTullio, coordinator of language arts for Quincy Public Schools; Jane Granstrom, supervisor of children's services and Ann McLaughlin, adult services supervisor, both of the Thomas Crane Public Library.

UNITED WAY DRIVE leaders in Quincy include bankers William B. Parker (left) assistant vice president of Quincy Savings Bank and Charles E. Sullivan, (right) senior vice president of Hancock Bank and Trust. Sullivan, associate regional campaign chairman, and Parker, Quincy community chairman, hope to raise $19,000 in the city during the 1980 fund drive.

Williamsburg Slides For Sacred Heart Sodality

Doris O'Berg will show slides of Williamsburg at Christmas time at a meeting of the North Quincy Sacred Heart Ladies Sodality Wednesday, Nov. 19.

The evening will begin with the rosary at 7:15 p.m. in the chapel, followed by Mass at 7:30 p.m.

Mrs. Mae Crowley, prefect, will preside at a short business meeting in the school hall.

All women of the parish are welcome to attend.

Chairladies for the month are Mrs. Gertrude Barry and Mrs. John Durkin.

'Bring A Buddy' Saturday At Y

The Quincy YMCA will hold "Bring a Buddy Day" Saturday, 8:30 a.m. to 5 p.m. for youths ages eight to 14 accompanied by a YMCA youth member.

Activities will include basketball foul shot, obstacle course, pool shooting or bumper pool, hockey shot (one to one), soccer kick and swimming.

Fenno Residents To Visit Westminster

Fenno House residents will depart by bus Wednesday, Nov. 19, at 10:30 a.m. for a trip to the Old Mill Restaurant, Westminster.

Luncheon will be served in the first floor dining room.

Following lunch, the group will visit a gift shop in the same building as well as a nearby Christmas store.

Save Gas and Money ... shop locally.

Eagles Flea Market

A flea market will be held Saturday, 10 a.m. to 3 p.m. at the Quincy Order of Eagles, 45 Mass Ave., Quincy Point.

"Don't take other banks for Granite"

Granite Your co-operative Bank

NORTH QUINCY 440 Hancock St. 773-8100 Open Daily 9-3, Fri 9-5:30, Sat 9-1
QUINCY CENTER 100 Granite St. 471-3900 Open Daily 8:30 - 6, Fri 8:30 - 7, Sat 10-2.

All Deposits Insured In Full

WE'RE ALL YOU NEED IN BANKING

CLEAN YOUR DRAPERIES NOW
BEFORE THE HOLIDAYS

Brighten Your Rooms -
Add Years of Life To Your Drapes

3 STYLE DRAPERY SERVICE
CHOOSE THE STYLE THAT'S RIGHT FOR YOU

* FULL SERVICE
This is our most popular cleaning program. Our men take down your draperies, they are measured to guarantee no shrinkage. They are beautifully cleaned, pleated and pressed . . then we re-hang them and steam them for a perfect appearance. This is surprisingly inexpensive.

* CUSTOM DECORATOR FOLD
You bring the draperies to us. The same care is given in cleaning and pleating. You re-hang them.

FLAT FOLD
Same special cleaning but some draperies don't need to be pleated so you don't pay for it. Take down and rehanging is done by you.

NO-SHRINK WRITTEN GUARANTEE ON FULL & CUSTOM CLEANING

Dependable Cleaners

EAST MILTON: 551 Adams St. HINGHAM: 298 Main St. & Rte. 228
QUINCY: 27 Adams St. 581 Adams St. 624 Hancock St.
WEYMOUTH: 242 Washington St. COHASSET: 66 South Main St.

6 From System In Running

Laurence Babin Retiring As Quincy Vo-Tech Director

By BERNIE O'DONNELL

Laurence Babin, long-time director of the Vocational Technical Institute, is retiring at the end of December.

"I don't want to be hauled out of here," says Babin, who's approaching his 62nd birthday. "I'm going to leave while I still have the good health to enjoy other things."

Babin has been Vo-Tech director since 1965, when it was the Quincy Trade School. His retirement Dec. 31 will complete 30 years and six months in the school system, he says.

"I'm not going to Florida or anything like that," he says. "I was born and raised in this area and I still love it here."

Babin plans to do some work around his Braintree home, spend some time at the family's second home in New Hampshire and, possibly, put his real estate sales license to use.

The selection process for Babin's successor caused some discussion at the School Committee's Nov. 5 meeting.

School Supt. Dr. Lawrence Creedon told the committee that six finalists, all from within the school system, would be interviewed the following morning.

Committee member Patricia Toland questioned whether school administrators had been aggressive enough in seeking applicants from outside the school system.

Creedon replied that the vacancy had been posted in all "the normal places": bulletin boards throughout the school system, and with jobs banks at the state Department of Education and local colleges, like U-Mass Boston and Amherst, Boston College and Northeastern.

Mrs. Toland thought the administration should interview outside applicants, too.

"Let's face it, the person we pick is going to be in charge of a $30 million institution for the next 10 or 15 years," she said. "I think we would feel better to know that we have looked everywhere for the best possible person."

Creedon said the lack of outside applicants could be traced to at least three factors.

First, he said, the School Committee "has expressed an increasing interest that we stay within our own school system. Maybe they (outside applicants) feel that's the way Quincy's going."

Second, he said, in these days of predicted cutbacks due to Proposition 2½, many educators may be reluctant to leave their present jobs for new positions in a different school system.

And, he said, for some previous vacancies, like the Quincy Junior College Dean of Students, the administration had recommended an outside applicant. In that case, committee members directed Creedon to try to find a qualified candidate within the school system.

"I don't think we need a repeat of the exercise," he said.

Committee member Joan Picard brought up another factor in delaying the choice.

An accreditation team from the New England Association of Schools and Colleges recently visited Quincy High and Quincy Vo-Tech. Their report, due Dec. 4, may include the recommendation that the two schools be joined, administered by a single person.

Mrs. Picard thought any action on the Vo-Tech post should be delayed until that report is received.

Committee members Mary Collins, Mrs. Picard, Mrs. Toland, and vice-chairman Christopher Kennedy voted to suspend the scheduled interviews, delay any further interviews until after the committee's Dec. 10 meeting and seek a wider range of applicants.

Creedon told the committee he would now send notices of the vacancy to every vocational-technical school in the state.

"It's not that many," he said, "maybe 15 or 20."

'Kick The Cigarette Habit' At QJC

Quincy Junior College's Learning Resource Center is sponsoring a "Kick the Cigarette Habit" program at 7:30 p.m. Wednesday, Nov. 19 at the Quincy High School Method Center.

John Felci, director of Training in Education at Quincy City Hospital, will offer suggestions and answer questions on how to quit smoking.

Free pamphlets and information on the hospital's Smoking Clinic will be provided. The film, "The Feminine Mistake", will also be shown.

Cash. Now.

With the price of gold, silver and diamonds at highest (or even declining) levels, now is the time to receive the most cash for yours.

We've been serving Quincy and the South Shore since 1942.

Rogers Jewelers
1402 Hancock street • Quincy, Mass. 02169
773-3636
Open Thursday & Friday until 9

BEALE ST. FISH MARKET
35 Beale St., Wollaston 479-0039
• Freshly Made Fish Cakes
• Fried Cape Scallops
• Fried Seafoods
To Take Out or Eat Here

"The Hottest Selling Lens of the Year"
SOLIGOR C/D 80-200mm f4.5
One-Touch Zoom + Macro Lens

$169.95
Reg. $199.95
Limited Supply

The most compact lens in its range (only 4.8" long at infinity) it offers photographers the most desireable focal lengths from short portrait to telephoto in a reasonably priced lens. To "One-Touch" zoom and focusing, we've added "One Step" Macro, a very saleable Soligor difference which puts you into the macro mode with just a flick of the wrist. *Headquarters for "Tall Ship" pictures*

New Classes forming NOW in Basic Photography and Color Darkroom. Sign up Nov. 18, 1980

WORKSHOP CAMERA
159 HANCOCK ST., NO. QUINCY
328-1660

Bargains Galore Presents a
GIANT CHRISTMAS
AUCTION
(All Brand New Merchandise)
TUES., NOV. 18th
Starts Promptly at
7:00 P.M.
AT THE
V.F.W. BRYAN POST
24 BROAD ST., QUINCY
(next to Quincy Registry)

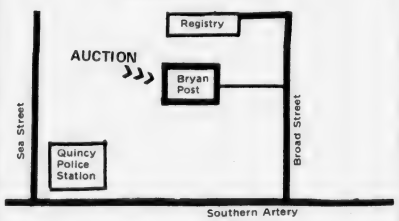

Xmas Items Radios Dolls Games Toys Electronic Games Housewares Timex Watches Tools Jewelry
Something For Everyone

GET AHEAD WITH
HEAD START
5 BEALE STREET, WOLLASTON
Phone: 472-9687 or 471-4840
OPEN
Mon. thru Wed. 8:30 'til 6:00
Thurs., 8:30 'til 9:00
Fri., 8:30 'til 6:00
Sat., 8:30 'til 5:00

Precision haircutting is our method of cutting your hair in harmony with the way it grows...so it never loses its shape.
And because your hair falls naturally into place, all you have to do is shake it.
At HEAD START Salon, we shampoo, precision cut, and blow dry your hair whether you're a guy or a gal. And no appointments are ever necessary.
Permanent waves, coloring, frosting and conditioning, we do it all, but we really shine with the precision haircut, and so will you.
WE RETAIL REDKEN - JHIRMACK - KMS - COMPLETE

We Specialize in Men's Hairstyling
Men's Redken Perms Reg. $45.00 NOW $29.95
Men's Haircut & Blow Dry $8.00
or bring a mate and Get Both for $14.00
with coupon only - Expires 11/30/80

WOMEN'S CUT & BLOW DRY $8.00
with coupon only Expires 11/30/80

SENIOR CITIZENS
Permanent Heat Activated w/Cut $19.95
Shampoo & Wave $4.00 WITH CUT $8.00

DEAN ZOIA picks up 13 yards in North Quincy's 38-28 victory last week over Weymouth South.

NORTH QUINCY'S Jack Brown is stopped on this play but two plays later he scored one of his five touchdowns against Weymouth South. John Buckley (75) blocks at left.
(Quincy Sun Photos by Steve Grochowski)

North Quincy 38, Weymouth South 28

Brown, Leone Give Raiders Offense Punch

By TOM SULLIVAN

Over the first half of the North Quincy football schedule the name of the game was defense.

The Raiders' defense was superb as it led to four shutouts and it appeared every team would have trouble moving against it.

But things have changed during the past two weeks and, while the offense has picked up, the defense suddenly has fallen apart.

Two weeks ago North appeared on its way to an easy win at Brookline, leading 20-0, and still holding a 20-8 edge in the last period. But the Indians roared back and pulled out a 22-20 victory.

Last Saturday at Veterans Memorial Stadium Jack Brown and Jack Leone turned in record performances as the Raiders struggled to defeat Weymouth South (2-6), 38-28, but the defense had another rough day.

The name of the offense in this game was Brown. The clever Raider quarterback scored all five North touchdowns and gained 206 yards on 11 carries. North improved its record to 5-2-1.

Leone, the Raiders' premier place kicker (kicks with his shoe off) kicked a 51-yard field goal which, with the help of some wind, traveled at least another 10 yards. He also was five for five in kicking extra points.

Brown, with the aid of some crisp blocking, had touchdown runs of 67 and 60 yards and the latter clinched the unexpectedly hard-earned win, as the persistent Weymouth team, having little trouble moving against the North defense, had crept to within three points (31-28) before the run.

Brown is believed to be the first North Quincy player to score five touchdowns in a game and Leone's field goal, the longest kicked on the South Shore, was one of the longest kicked by a Massachusetts schoolboy.

NORTH SEASON'S SCORING

	TD	PAT	FG	Pts.
Zoia	7	0	0	42
Brown	6	2	0	38
Leone	2	11	2	29
McEachern	4	0	0	24
Walsh	2	0	0	12
Dudek	1	2	0	8
Brown	1	2	0	8
Donaghey	1	0	0	6
Howley	0	5	0	5

Despite the win, defensive coordinator Ken McPhee was again extremely disappointed in the defense.

"I don't know what is wrong, but I am very disappointed, Weymouth never should have moved against us like that (143 yards rushing and 71 yards passing)," he said.

"If we don't revert to the form we showed over the first half of the schedule, we'll be in for trouble next week."

North Saturday goes to Brother McKenna Stadium in West Roxbury to play Catholic Memorial in a 1:30 non-league game.

Memorial, which blew North out, 35-0, a year ago, got off to a slow start but has won its last four games for a 5-3 record.

The field goal was Leone's second this season and his eighth for North Quincy. He has been kicking since junior high and appears to be getting better all the time.

The kick came as time ran out in the first half and gave the Raiders 10 points in the final 46 seconds of the half after Brown had scored on his 67-yard run. So North held a 24-14 halftime lead instead of being tied, 14-14.

"I knew Weymouth would be tough," a relieved Coach Dave Burke said. "They almost beat Quincy and, despite their record, they had played some good football. Give them a lot of credit, we were fortunate to win."

Burke called a variety of razzle-dazzle plays which, he felt, led to some of the many penalties against North. The Raiders were hit with penalties all afternoon.

"I was getting desperate," Burke said with a smile. "I think some of those plays I called resulted in a few penalties, as the players weren't used to them."

Joe Dudek had his best day running for North, picking up 120 yards on 10 carries as the Raiders ground out 382 yards on the ground. Brown threw only five passes, hitting on three for 35 yards.

Although Dean Zoia was held well below his rushing average, he did some excellent blocking.

The offensive line was outstanding and assistant coach George Liset singled out Leone, Glenn Segalla, Bill Gray, Mike Panaro, Paul Ciarfella, Ted Hannon, Bill Feeney, John Buckley and Neil Fisher.

Although the defensive coaches, McPhee and Jack Raymer, wouldn't single out any players, Chuck Sylva, who played well both ways, came up with some big defensive plays and Chris Baker twice intercepted Weymouth passes.

North got into trouble right at the start as it fumbled the long opening kickoff and started on its

(Cont'd on Page 20)

Sports

• *Cross Country*

North Girls Win Division 2 Crown

The North Quincy girls' cross country team capped its most successful season in history Saturday by winning the Eastern Mass. Division 2 championship over the Franklin Park course.

The enrollment figures decide which division a school is placed in and North defeated Winchester by 20 points, scoring 68 points to Winchester's 88.

"This is the first time the girls have finished in the top 10," Coach Lou Tozzi said. "There were 34 teams and 225 runners in our division."

Three Raiderettes finished among the top five, with Sheila Barrett second, Linda Kennedy third and Mary Crehan fifth.

However, Robin O'Donnell, who finished 22nd, Deirdre Donovan, 36th, and Deirdre Corrigan, 38th, actually won the meet for North. With 660 yards to go all three passed Winchester's fifth finisher and scorer, thereby giving the Raiderettes their margin of victory.

Earlier last week the North girls finished their best season ever, shutting out Quincy, 15-48, to finish 8-2-1.

North swept the top six places with Kennedy, just back after recovering from an asthmatic condition, winning the race with Barrett second, Crehan third, O'Donnell fourth, Corrigan fifth and Donovan sixth.

Joanne Metiche was the first Quincy finisher in seventh place and Jeanne Dullnig was eighth. North's Amanda Mollica placed ninth and Quincy's Darlene Marston was 10th.

The North boys, coached by former Raider star Bart Petracca, defeated Quincy, 24-35, to finish 3-9. Quincy was 0-8 on the season.

Gary Morin of North was the winner, Quincy's John Cascarano was second, North's Rick O'Brien third, Steve Dunn of Quincy fourth, North's Paul Dindy fifth, Quincy's Kevin McCormack sixth, Walter McConaghey of North seventh, Rolf Shahabuddin of North eighth, Bob Morin of North ninth and Joe McDonald of North 10th.

Petracca did a good job coaching the Raiders, who had an inexperienced team. In most meets only Morin and O'Brien finished among the top 10 finishers. -- TOM SULLIVAN

AUTO HEATER SERVICE
Electrical Controls
Complete System Service
MORSE'S
Auto Radiator
179 W. Squantum St.
Walk To The No. Quincy T
328-7464

NORMAN'S
ARMY & NAVY STORE
9 Revere Road, Quincy Sq.
NOW - RE-OPENED
Merchandise Reduced up to 20% off
HOURS:
8 a.m. - 6 p.m.
Mon. - Sat.
See Us First
479-8007

COLMAN'S SPORTING GOODS
ARCHERY ARCHERY
• Browning
• Shakespeare
• Stemmler
CUSTOM CAMOUFLAGE BOW PAINTING
BEAR
BEAR
White Tail
Compound
Hunter Bows

Brockton 36, Quincy 22

Presidents Must Stay 'Up' For Brookline

Quincy's football team lost a game last week at Brockton to drop its record to 3-4-1.

But the Presidents, who have been playing outstanding ball over the past few weeks, gained the respect of the Brockton coaching staff and a lot of people who had expected them to be blown out by the Brockton powerhouse, which won its 21st straight regular season game, improved its season's record to 8-0 and virtually clinched another Super Bowl berth.

It took several "home runs" by the speedy Brockton backfield to overcome another fine offensive show by Quincy and pull out a 36-22 victory at Marciano Stadium.

The Boxers' touchdowns included runs of 75 and 73 yards by Jay McGee, the top scorer in Eastern Mass., who had four touchdowns and gained 232 yards,and a 67-yard pass play from Bob O'Neill to McGee.

"I've never been prouder of a team than I am of this team today," Quincy Coach Tom Fitzgerald said. "The way they kept coming back against probably the best team in Eastern Massachusetts gained them a lot of respect. Many people thought we didn't stand a chance, but we gave them plenty to think about.

"Armand (Colombo, Brockton coach) told me it was their toughest game and he was more than a little worried. He said we certainly were prepared for them."

Quincy hosts Brookline Saturday at 1:30 at Veterans Memorial Stadium and Fitzgerald's job this week is to keep the Presidents "up" and not let down against Brookline's best team in years. Brookline, which came from 20-0 down to upset North Quincy, 22-20 two weeks ago, takes a 6-2 mark into the game.

QUINCY SEASON'S SCORING

	TD	PAT	Pts.
Iodice	4	2	26
Burke	3	4	22
Abboud	3	0	18
Pettinelli	2	5	17
Anson	2	2	14
Flynn	2	0	12
Martin	1	3	9
Spencer	0	1	1

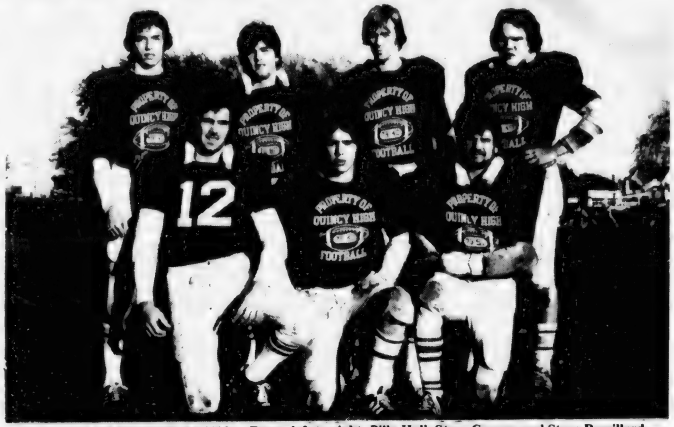

QUINCY'S DEFENSIVE BACKS -- Front, left to right, Billy Hall, Steve Goguen and Steve Remillard. Back, Jim St. Angelo, Greg Oriola, Ken Gustin and Eddie Starr.

(Quincy Sun Photo by Steve Grochowski)

Quincy's offense continued in high gear as it gained more than 200 yards on the ground and more than 100 through the air.

Junior Sean Martin, who took over the starting quarterback spot two weeks ago when Ron Pettinelli broke his wrist, had another big day as he scored one touchdown and passed for the other two giving him four TD passes in two games.

"He is amazing, he is so cool out there," Fitzgerald said. "Time and again several of Brockton's huge players would rush in on him but it didn't bother him in the least. You could put him in Yankee Stadium and it wouldn't bother him. He has done an outstanding job for us."

Once again the name mentioned first by the coaches was Ed Mackey.

"He is unbelievable," Fitzgerald said and his sentiment was echoed by all the assistant coaches. "He has been brilliant both ways in every game and he was incredible again today."

Mark Abboud again rushed for over 100 yards, and Ed Iodice, Mike Monahan and Mark Picot were outstanding. Picot got off some booming punts and averaged over 40 yards a kick. Sean Burke and Scott Anson excelled at end.

The offensive line had a good day and assistant Pete Chella singled out Capt. Frank Duggan, Mackey, John Taglieri, John Christello, who filled in well for the injured Chris Chevalier, John Varrasso, Burke, Anson, and Dave Donnelly.

Bill Maver who, along with Joe Goguen, handles the defense, had good words for Mackey, Anson, Mike Nevins, Mike Connors, Steve Remillard, sophomore Jamie Gravalese, Taglieri and Walt Kilgallon.

Quincy sorely missed Chevalier both on offense and defense.

"Pettinelli, who probably won't be back, worked with me along the sidelines," Fitzgerald said. "He helped out Martin and was a help to me. He's a really good kid and hates to be out of the lineup."

Brockton got on the scoreboard first when Stanford McMurty raced 46 yards for a first period touchdown and McGee rushed for the two points.

McGee's 75-yard run and John Asack's extra point kick gave the Boxers a 15-0 lead early in the second period.

Martin scored on a six-yard run for Quincy but a pass for the points failed.

Brockton took a 22-6 lead at halftime on O'Neill's long bomb to McGee and Asack's kick.

Martin passed to Burke for a touchdown in the third period and then hit Anson for the two points, but McGee scored from the four and O'Neill passed to Bill Brown for the points and Brockton took a 30-14 lead into the final period.

Quincy again battled back and in the final period Martin passed to Anson for a touchdown and then passed to Iodice for the points and it was a 30-22 game.

But McGee soon put the frosting on the cake for Brockton with his 73-yard run.

Again the Presidents came back and went all the way to the Boxers' 15 before a fourth down pass failed.

--TOM SULLIVAN

Brown, Leone Give Raiders Punch

(Cont'd from Page 19)

two-yard line. The Raiders couldn't gain and a short punt into the stiff wind gave Weymouth the ball on North's 10. It took four plays but Steve Ondrick scored from the one. Weymouth's Pat Duffin kicked the point but his team was offside and he missed his second try.

The Raiders drove 72 yards in 10 plays after the kickoff to take the lead.

Brown got the drive started with a 29-yard run and North, clicking off five first downs, scored on a six-yard run through the left side by Brown and Leone kicked the go-ahead point.

A questionable gamble on fourth down by Weymouth gave North the ball at midfield on the first play of the second period. The Raiders went all the way with Brown again scoring from the six. Two plays before Leone had made a beautiful catch of a Brown pass on the four. During the drive Brown had a 24-yard run nullified by a penalty. Leone kicked the second of his five points.

Weymouth took the kickoff and, showing no respect at all for the Raider defense, drove 67 yards to tie the score. With fourth down on the four-yard line, Rob Lyons passed to Mark Cipriano for the touchdown and Lyons passed to John O'Hara for the two tying points.

Then came the explosion.

On the first play from scrimmage Brown, starting to the right, reversed his field out raced down the left sidelines for 67 yards and a touchdown. Leone added the point.

Baker came up with his first interception on Weymouth's 42. With time for one play, Burke called upon the shoeless Leone to kick and he came up with his booming 51-yarder as time ran out.

Weymouth came back in the third period and Lyons who, like Brown, wears No. 11, did some fine running of his own. He ran 19 yards to the four and Ondrick scored. The try for the extra points failed.

North drove from its 48 following a punt for its next touchdown. Dudek fumbled on the five but the alert Brown picked the ball up and ran it in. Leone kicked the point.

Weymouth wouldn't quit. North was penalized 15 yards, the penalty taking place after the touchdown and the Raider kickoff from the 25 against the wind traveled only to the North 43. Lyons passed to John Nelson for 33 yards and Lyons scored from the eight and passed to Ondrick for the points, pulling the Wildcats to within three points.

Brown clinched things with his 60-yard run down the right sidelines on the first play from scrimmage after the kickoff.

Baker came up with his second interception and North ran out the clock.

CHOOSE YOUR SAVINGS **Menard** THE CHOICE IS YOURS

1980 MALIBU
2 Dr. Sport Coupe
= ON284
$5168
Light blue, blue vinyl interior, V6, p.s., AM radio.

1980 IMPALA
4 Door
= ON443
$6926
Dark claret, V8, automatic, p.s., air conditioned, plus more.

1981 MONTE CARLO
Sport Coupe
= IN31
$6989
Light Jade, jade vinyl interior, V6, automatic, p.s., electric defogger, plus more.

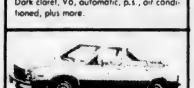

1981 CITATION
4 Door
= IN32
$6495
Champagne, vinyl interior, V6, automatic, p.s., electric defogger, plus more.

SENSATIONAL USED CAR VALUES

1976 GRANADA $2988 = 9T719A	1980 CITATION $5988 = P1369	1977 BUICK REGAL 4 Door $AVE = ON163A
1978 OMNI WAGON $3888 = ON524A	1978 CAPRICE $AVE = P525	1977 COUGAR XR7 $3988 = P524
1979 MONTE CARLO $6388 = P1447	1978 NOVA $4288 = P1420	1973 DUSTER $1888 = ON302A
1979 CHEVETTE $4388 = ON419A	1977 MONZA 2 + 2 $3788 = P1419	1975 MONZA COUPE $2488 = P1428

Menard SALES CHEVROLET SERVICE

133 HANCOCK ST., NO. QUINCY 328-9400
Near the new MBTA Station in No. Quincy

NEWSCARRIERS WANTED

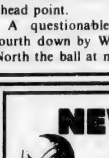

Boys - Girls

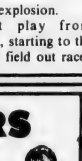

'Start Your Own Quincy Sun Paper Route'

Call 471-3100

● *Junior High Football*

Broad Meadows Bombs North, Point

By PETE ZOIA

The Broad Meadows Junior High ninth grade football team had a big week as it exploded for 82 points in defeating North 34-0, and Point, 48-0.

Continuing his dazzling running, Mike Notarangelo scored eight touchdowns, five against North and three with Point. This diminutive back scored on runs of 29, 50, 20, 65 and eight yards in the North game.

In the Point game he showed his heels to the Point defense, scoring on a five-yarder, a 20 yard run and topped it off with a 65 yard kick-off return.

Also against Point, Bill Gardner scored on a 20-yard dash, Steve Taylor went in from the seven, and Greg Keefe swept in from the three. As usual, Tony Cascarano quarterbacked BM flawlessly.

Broad Meadows has one more game to play. If it beats Sterling, that will make it co-champion with Central, both finishing with seven wins and one loss.

For the first time this season, a happy North team enjoyed its bus ride back to the school. North finally won a game, 14-0, over Sterling.

The Walter McCarthy-coached club looked good and played its best game.

John Comeau played an important part handling the offense as he repeatedly passed successfully to Brian Gibbons and Jim Kennedy to set up both touchdowns. The scoring was done by Jim McNamara who missed most of the season because of two broken toes. With the help of Brian Ellis, McNamara's two touchdowns came after marches of 56 yards and 44 yards, where he bulled thru each time from two yards out. Ellis put across the two-point conversion.

At the eighth grade level, Atlantic played two games, shutting out Broad Meadows, 14-0, and playing a scoreless tie with Sterling.

A Dave Zuroms pass to Rich Horrigan was good for a 16 yard TD in the opening period.

The second Atlantic touchdown was a 50-yard off-tackle sprint by Steven Kelly in the third quarter. Joe wrapped up the scoring for two more points, smashing through for the conversion.

As for the Atlantic-Sterling 0-0 game, the South Quincy eleven got as close as the Atlantic three, only to cough up the ball when the Northerners wouldn't budge in a great goal line stand.

Late in the fourth quarter Sterling's Gerry Frazier raced to the Atlantic 42, where a late hit infraction put the ball on the 27. Darryl Tucker added five more yards to the 22 via a quarterback sneak, but on the next play Atlantic's Paul McNulty pounced on a Sterling fumble to halt any bid to score.

This young undefeated, but twice-tied Sterling team, must defeat Broad Meadows this week in order to cop the championship. If Sterling ties BM it will be co-champ with Atlantic and if it loses, Atlantic will win the title.

B.C. Clinic At NQHS Thursday

The Boston College basketball team will hold a clinic/scrimmage tonight (Thursday) at 7 o'clock at North Quincy High School.

The event, for children, high school students and adults, is sponsored by Quirk Chevrolet of Braintree and everyone attending will receive a free ticket to the BC-New Hampshire basketball game at Roberts Center Dec. 2.

The clinic/scrimmage is free of charge and open to the public.

Tom Davis, BC coach, and his staff will be available for questions during the clinic and a game condition intrasquad scrimmage will follow.

This community scrimmage program is being run in conjunction with the Boston College Athletic Association.

Carpenter Seeks Junior Title

Ten-year-old Mike Carpenter of Wollaston, a 75-pounder, defeated Kevin McAdams of Waltham in the recent annual Andrea McCoy boxing tournament at New Bedford and tonight (Thursday) he will seek the junior division championship.

Mike represents the Quincy YMCA and is coached by Dick Mullaly.

SPECIAL
We Check Your
FRONT END SPRINGS SHOCKS
ALL FOR A $2.00 CHARGE
No Obligation while you wait
WOODWARDS INC.
111 McGrath Highway Quincy

Track Club Takes 6 Medals In N.Y. Meet

The Quincy Track Club recently made its finest showing ever in the annual Road Runners Club of America National Age Group Championships at Van Cortland Park in New York City.

QTC members took a record six medals and one trophy and nine others placed in the top 50 finishers in each of 10 age groups.

More than 2000 athletes from 25 states competed and Quincy had the largest number of entries with 50 taking part.

In girls' 6-7, Tammy Coull, 6, placed 20th to become the youngest ever from the QTC to win a medal in New York.

The top 25 finishers in each age group received ribbons and the top 50 finishers are recorded in the official results. Each finisher received a small trophy and the top three received a large trophy.

In girls 8-9 Cindy Bonner placed 37th and Marisa Zona was 41st.

In girls 10-11 Karen Rodgers placed fourth with a bad spill at the start possibly costing her a chance for a win. Her time of 9:23 is only 10 seconds off the course record and she still has another year in that age bracket. Lorrie McNeill took 43rd.

In boys 10-11 Finn Kelly won with Stuart Coull 13th and Harry Worth 27th.

Terri Rodgers took 13th in girls' 12-13. Tracy Coull was 16th and Susan Curran 38th.

Harry Morash placed 29th in boys' 12-13.

In girls 14-15 Bernadette Murphy placed 35th.

In boy's 14-15 Kevin Dunn was 30th and in 16-17 Ron Cogliano was 44th.

Coach Jeff Hennessy placed 26th in the open division.

Final results were determined for the Brockton Fun Run series.

In girls 8-12 Mary Beth Bonner of the QTC was the winner, Tracy Fostello second and Lorrie McNeill third.

In boys 8-12 Morash was third, Coull fourth and Werth fifth.

In boys 13-16 Dunn was second and Tracy Coull was the girls' winner and Bernadette Murphy was third.

In other announcements regarding QTC members, Michelle Millane and Brian Donahue, were High School All-American team honorable mentions on the basis of their winning performances in the state championships.

Rugby Club Takes B Division Title

The Quincy Rugby Club captured the championship of the B Division of the New England Rugby Football Union, going undefeated in league play.

This is the first year Quincy was involved in the divisional alignment.

The club, which has represented Quincy in games throughout the Eastern part of the country since 1972, will receive a trophy in a formal presentation from the union next week.

Quincy defeated teams from Springfield, Worcester, Berlin, Conn., Dover, N.H., Old Gold of Boston and Old North Bridge of Concord to win the title.

The members of this year's team were Lou Trubiano, Steve Poore, Nate Hale, Brian Morrissey, Tom Quinn, Paul Wilson, Bob Meehan, Fred Murray, Bob and Gerard McCormick, Jimmy Walker, Chris, Colin, Mark and Eric Riley, Jack Hatfield, Peter Donovan, John Collins, Whitey McGuiggan, John, Bob and Ratt Kennedy, Frank Masciulli, Robert Boussy, Steve Lothrop, Ed York, Dick Wilson, Cowboy Ruane, Dennis Ryan, Bill Cross, John Madden, John Fleming, Geezer McGinnis, John Farren, Alf McHugh, Pete Barbadoro, Dick Hale, Rod Smith and Andy North.

The club gives special thanks to director Richard Carroll and the fans for their support. Anyone interested in joining is asked to call 328-0066.

SPORTS FANS!

I BET YOU DIDN'T KNOW

Brought To You
By ROBERT COLMAN

Here's an amazing football fact . . . The quarterbacks on the winning teams in EACH of the last 8 Super Bowl games have ALL worn the number 12 on their uniform . . . Here are the winning quarterbacks in the last 8 Super Bowls: Terry Bradshaw (Super Bowl 13), Roger Staubach (Super Bowl 12), Ken Stabler (Super Bowl 11), Bradshaw (Super Bowls 10 and 9), Bob Griese (Super Bowls 8 and 7) and Staubach (Super Bowl 6) . . . Every one of those quarterbacks wears number 12.

• • •

What's the farthest any man ever punted a football? . . . The official record was set by Steve O'Neal of the New York Jets who got off a 98-yard punt in a game at Denver in 1969 . . . O'Neal punted from his own one-yard line to the Denver one!

• • •

Did you know one of the most important scientific discoveries in history happened at a football field? . . . One Dec. 2, 1942, scientists working under the stands at the University of Chicago's football stadium created the first controlled nuclear chain reaction -- and at that instant the atomic age was born . . . Chicago had given up football 3 years earlier, making their stadium available for top-secret atomic experiments . . . So, one of the biggest scientific milestones of all-time occurred -- of all places -- in a football stadium!

• • •

I bet you didn't know . . . that COLMAN'S has the latest in cold weather and ski fashion. Jackets, pants, hats, gloves . . . everything you need to keep warm and comfortable during the cold weather ahead. For the ultimate in cold weather comfort, check the Duofold underwear at COLMAN'S . . . two layers, cotton and wool. You'll marvel at it.

COLMAN'S
SPORTING GOODS
1630 Hancock St.

SOI Honor Babe Ruth Champs

Quincy Sons of Italy Lodge recently honored its Babe Ruth team, which has won the Babe Ruth League title for the past two years.

All players and coaches were presented championship jackets. Making the presentations were Venerable Mimmo D'Arcangelo, Asst. Venerable John Marella and Board of Trust member James Mastrantonio.

Films of the 1970 and 1975 World Series were shown.

Head table guests included Board of Trust members A. Mario Salvatore and Rocco Marella and lodge officers John Tamasco and Joseph Sacco.

Mite A's Defeat Weymouth

Quincy's Mite A hockey team defeated Weymouth, 6-2, and leads the South Shore Conference.

Matt Smith and Brian Zimmerman had two goals apiece and Tony Spinelli and Joey Fasano one each. Zimmerman had two assists and Timmy Collins and Kenny Staskywicz one each.

• *PeeWee House*

Boston Gear, Bersani Remain Deadlocked

Boston Gear and Bersani Brothers remain in a top tie in the Pee Wee House League following wins last week.

Gear topped Mug 'n' Muffin, 4-1, on two goals by Dave Young and one each by Scott Collins and Scott Stirling. Bill Ferrara had two assists and Brett Heeney, Collins and Ricky Smith one each. Greg Chambers scored for M 'n' M with Nicky Cangemi and Chris Holland having assists.

Bersani knocked Keohane's out of a first place tie, 6-1, as Steve Miller and John O'Connell scored twice each and Sean Mahoney and Steve Constas once. Brian Glavin had two assists and Constas, O'Connell, Kevin Provenzano and Dave Hack one each. Steve O'Connell scored for Keohane's with Mark Seghezzi assisting.

Dee Dee's topped UCT, 3-1, with Ed Flynn, Robbie Fleming and Kevin Tobin scoring the goals and Shawn Craig, Flynn and Tommy Van Tassell having assists. Kevin Kustka scored for UCT with Mike Daly assisting.

• *Mite-Squirt House*

Harold Club Holds Top Spot

The Harold Club holds first place in the Mite-Squirt House League with a 7-2 victory over Feeney's.

Mike Boyle, Rich MacDonald and Brian Zimmerman had two goals apiece and Matt Bucella one. Zimmerman had two assists and Bob Miller, Brian Kelly, MacDonald, Marisa Zona and Jill Rennie one each. For Feeney's Mark Rudnisky and Matt Smith had the goals and Joey Fasano and Bob Thomas had assists.

Second-place Balducci's defeated BoCar, 6-2, with Joe Jackson having a hat trick, Kevin Daley two goals and Sean Capplis one. Jamie Tapper and Jeff Hemphill had two assists apiece and Ken Staskywicz and Jackson one each. Gene Moore and Mike Witham scored for BoCar with Tom Morrell having an assist.

Teachers and Lydon Russell tied, 4-4. Tony Spinelli, Bob Moriarty, Mike Hughes and Bill Dineen scored the Teachers' goals with assists for Jeff Freeman and Spinelli. Darren Simonelli had two Lydon goals and Bill Lydon and Chris LaForest one each. LaForest had two assists and Ron Last one.

• *Midget House*

Marines Dig In

Caddy Marines still hold a one-point lead in the Midget House League after topping the Police Club, 6-4.

Jim McSweeney had two goals and Dave Nigro, Bill Flanagan, Mike Glennan and Frank McGinn one each. Nigro and Larry Costello had two assists apiece and Flanagan, McGinn, McSweeney and Glennan one each. Darby Flaherty, Mark Lamie, Brian Silcox and James Phinney scored for Police with Tommy Murphy and John O'Connell having assists.

Suburban defeated Fire Dept., 4-2, with Brian Straughsberg and Steve Hall scoring for Fire and Jim Paolucci and Vin Whelan having assists.

D & H, Sun Win In Bantam House

Doran & Horrigan held its two-point lead over the Quincy Sun in the Bantam House League with a 3-0 victory over Burgin Platner. Pat Duffy had two goals and Bob Carty one. Mike Miller and Rich Fitzpatrick had assists.

The Sun kept pace with a 4-2 decision over Johnson Motor.

Baskin Robbins blanked McGinn Shell, 4-0, with Mike Hays having a hat trick and Mark Walsh one goal. John Gleba had two assists and Rick Kelly, Ted Hohmann, John Ferrara and Bob Forman one each.

Pee Wee B's Win 10th

Quincy's Pee Wee B hockey team continues to lead the South Shore Conference and last week bombed Neponset, 10-1.

Mark Zimmerman had a hat trick, Matt Furtado and Jon Hayes had two goals apiece and Billy Murphy, Peter Schuerch and Bobby Salton one each. Paul Connolly had three assists, Billy Roche and Salton two apiece and Schuerch, Mike Benson, Peter Schofield, Murphy, David Kraunelis, Hays and Zimmerman one each.

Quincy Sun
NEWSCARRIERS
Wanted

Call 471-3100
or Apply In Person

The Quincy Sun
1372 Hancock Street
Quincy Square

Give Heart Fund
American Heart Association

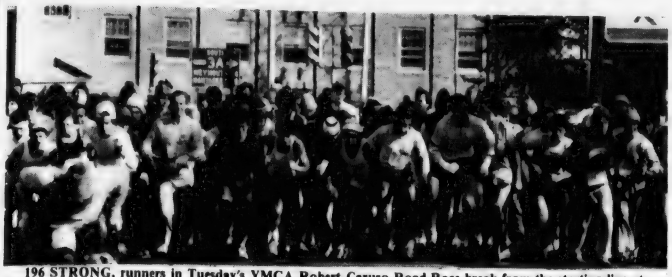

196 STRONG, runners in Tuesday's YMCA Robert Caruso Road Race break from the starting line at Southern Artery and Coddington St.

(Quincy Sun Photo by Rick Matthews)

WINNER JIM CAPEZZUTO, right, is congratulated by second-place finisher George Hitt of Milton.

Karen Dude First Woman Across

Cappezzuto Wins YMCA Caruso Road Race

Quincy's Jim Cappezzuto, who's had a monopoly on local races lately, won Tuesday's sixth annual Robert G. Caruso YMCA Road Race.

Cappezzuto also won the City of Presidents Marathon in September and the Morrisette Post's 5.4 mile race in October.

On Tuesday, he finished the five-mile course in 24 minutes flat, just three seconds ahead of Milton's George Hitt (24:03). Trailing them in the top five were John Furey (24:25), Carmine Cantillo (24:44) and David Belcher (25:17).

The leading woman runner was Karen Dude of Marshfield (32:11), who finished 73rd overall, followed by Kathy Kazanjian (32:33) and Terri Colleran (33:14).

The top three Quincy YMCA members to finish were Bob Hasey (26:10), Jim Kennedy (26:34) and Owen Sullivan (27:48).

KAREN DUDE of Marshfield, was the first woman finisher and 73rd overall.

The largest field ever, 196 runners, took part on a cold and windy Veterans Day. The race was co-sponsored by the YMCA and the Quincy Flyers Running Club.

The top three men and women in each age group are as follows:

Men, 14-17: Erik Thirsk, Scott Harney and Tom Mullen.

Women, 14-17: Eileen Crehan, Eileen Morris and Bernadette Murphy.

Men 18-24: John Saville, and Gary Leavitt.

Women 18-24: Mary Wiedemann, Lois Guglielmi and Theresa Bradley.

Men, 25-29: Larry Skinner, John Russell and Arthur Reed.

Women, 25-29: Pat Bambini, Sharon Lenden and Mary Fezteau.

Men, 30-34: Jim Murphy, Garrett Powell and Bob Cochrane.

Women, 30-34: Ann Pomposelli, Camille Courtney and Marie Roche.

Men, 35-39: Bill Agnoletti, Tom Libby and Bill McCarty.

Women, 35-39: Ann Kiemel, Elaine Whitcomb and Janet Springs.

Men, 40-44: Mike Gallahue, Jim McCarthy and Dick Herdegen.

Women, 40-44: Marjory Reid.

Men, 45-49: Walter Berry, Jack Curtin and Joe Killion.

Women, 45-49: Suzanne Dixon.

Men, 50-54: John Noftle, Ken Billings and Don Fay.

Men, 55-59: V. Whateley, John Campbell and Socrates Sotir.

Men, 60-64: Al Twomey.

Men, 65-69: Bill Murray and Ed Leone.

Squirt B's Top Neponset

Quincy's Squirt B hockey team defeated Neponset, 8-1, with Mark Ricci and Michael Toland scoring two goals apiece and Kevin Marston, Terry Hack and Hank Miller one each.

Miller and Bobby Kane had two assists apiece and Toland, Hack, Michael McClory, Wayne Chambers and Golden one each.

The Squirt B's also romped over Randolph, 8-0, and Hyde Park, 11-3.

Ed Ryan and Scott Cunningham were outstanding in goal.

Save on Fuel!

CALL MARTIN

KING of ECONOMY

- Hot Water problems?
- Heating problems?
- Fuel cost too high?

If you have any problems in heating or hot water call E.J. Martin for a solution. We specialize in gas heating and hot water.

Lic. #6741 Lic. #M-520

A.O. Smith BURNHAM AMERICA

Edward J. Martin & Sons Plumbing & Heating Co.

76 Russell St., N. Quincy

328-4998 328-1163

25 Years of Experience

Make it in Massachusetts

Home Grown Native

BUICKS

Picked Young, Fresh, From Our Framingham Farm.

$7199

1981 REGAL

MODEL # J47

Auto trans., power steering, power brakes, radial tires, 321 V6 engine, choice of vinyl or cloth interior. Deluxe wheel covers. Order in your choice of color.

1981 CENTURY

4 DR. SEDAN

Model H69

231 V6 engine, auto. trans., power steering, power brakes, radial tires, deluxe wheel covers, full factory standard equipment.

MAKE IT IN MASSACHUSETTS

BUY A 1981 "MADE IN MASSACHUSETTS" BUICK

South Shore Buick

Key Buick Dealer In Eastern Massachusetts

50 Adams St., Quincy 472-4520

North Sophs Breeze By Weymouth South

The North Quincy sophomore football team, which has had its ups and downs this fall, exploded in the second half last week to defeat Weymouth South, 20-0.

"It took us a half to put everything together," said veteran coach Ted Sadowski, "but the offense and defense finally clicked in the second half."

North had numerous chances in the first half, thanks to a brilliant 47-yard run by Dave DiCarlo and a fine pass reception by Peter Clark from Vin Barry. Both efforts put the winners in enemy territory, but penalties and a fumble negated any scoring.

North took control of the game in the second half, marching 57 yards for the first T.D. The hard running of DiCarlo and Rich Brown planted the ball on the one and Barry sneaked it in. Another apparent score was nullified when DiCarlo outran the Weymouth secondary on a pass from Barry good for 39 yards, only to be called back.

Not to be denied, these two teamed up again for an 11 yard score, Barry to DiCarlo in the end zone. Barry tossed the two point conversion to Clark.

The final tally came in the last quarter, also on a 49-yard dash by Mike Cullen, breaking out to his right side line to outrace everyone.

Sadowski pointed to the outstanding all-around play of Brown and Barry who had his best game and punted well filling in for the injured Mark Balzarini.

Also doing their part in the offensive backfield were Mike Costa, John McDonald and Bob Leonard, who intercepted a pass to stop a Weymouth threat.

The two way performances of Shawn Cunningham, Clark, Jerry Connolly, Ted Reilly and DiCarlo were outstanding. Opening up holes in the offensive line were Chris Flaherty, Steve Varnado, Steve Mallory and Brian McGinnis.

The defensive unit did itself proud in getting their first shut-out.

Accomplishing this feat were Paul Graham, Jay Pillard, Pat Fitzgerald, Bob Walker, Rich Myatt, Rick Tapper, Neil Leonard and Dan Johnson.

The young Red Raiders travel to Whitman - Hanson Friday.

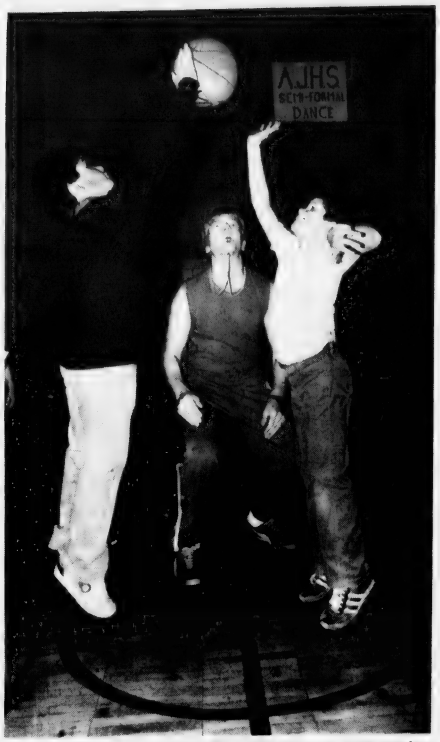

32nd SEASON for the Koch Club Basketball program got underway last week with registration at Atlantic Junior High School. Richard J. Koch Jr. (center) tosses up the ceremonial first ball between Jeffrey Clifford (left) and Mike Connor (right), both age nine and students at the Mass Fields School. The program's three divisions have been reduced to one, taking place at Atlantic, because of increased school rental fees.

(Quincy Sun Photo by Steve Grochowski)

● ***St. Ann's Hockey***

JDA, Keohane's Tie, Lydon Win

JDA and Keohane's played to a 5-5 tie in a Pee Wee Division game as St. Ann's Hockey League got under way last week.

Mike Watt and John Donlan had two goals each for JDA and Andy Hirst one. Jeff Bina and Hirst had assists. For Keohane's Howie Gordon and Paul McClellan had two goals each and Rob Olson one. Olson, Tom Kearney and McClellan had assists.

Dunkin Donuts of North Quincy and Nobile Sporting Goods played to a 4-4 tie. Paul Carty, Brian Callow, Mike Crowley and Bill Campbell had the goals for Donuts with an assist for Crowley. Jim Stec and Ernie Petersen had two goals each for Nobile and Dennis Carey had an assist.

Ideal Elevator defeated Razer's Edge, 5-2, with Sean Caplis and Mike Cassetta scoring two goals each and Bill Caplis one. Bill Caplis and Derek Hunter had assists. For Razer's Edge Bob McDonald and Steve Doran had the goals and Kris Meyer had an assist.

In the Bantam Division Lydon Russell edged Plaza Olds, 3-2, with John O'Connell having two goals and Kevin Kelly one. Kelly, Ben Klingenstein and John Downing had assists. Pete Quinn and Brian Campbell had the Plaza goals and Quinn and Bob Climo had assists.

Riley Club and Bike 'n' Blade tied, 4-4, with Mike Joyce having two goals for B 'n' B and Mike O'Rielly and Bill Ward one each. Billy Ward had an assist. For Riley Mike Walsh scored twice and Paul Kelly and Dan Robison one each. John Keller, Walsh and Mike DeLuca had assists.

● ***Executive League***

Adams, Dayce's, Beau's In Wins

Goalie Harry Kamataric posted the shutout as Adams Sports defeated Budget Rent-A-Car, 2-0, in Executive Hockey League action Monday night at the Youth Arena.

Tom Roberts and Dennis O'Connell scored the goals with assists for Bibby Lewis, Jack Aldred and Kevin Glynn.

Dayce's Place topped Luke's Lounge, 5-2, with Dave Mullen, Pete Bertrand, Ken Marini, Doug McLean and John Aldred scoring the goals. Bertrand, Mullen, McLean and Ken Noonan had assists. Rich Gibbs and Jack Powers scored for Luke's with Kevin Sullivan assisting on both goals.

Beau's Place blanked Washington Tap, 6-0, with goalie Ray Dunn earning the shutout. Terry Flaman and Colin Campbell had two goals each and Bill Carroll and Harry Crispo one apiece. Carroll, Ted Ahola, Charlie Chambers and Flaman had assists.

America's Finest
ATHLETIC JACKETS
for the entire family
EXPERT EMBROIDERY
Done on our Premises
JUNIOR S ADULT 6X
Group Prices Available
A. E. GOODHUE CO.
15 School St., Quincy
472-3090

Quincy, North Reports on WJDA

The Brockton at Weymouth North football game will be WJDA's play-by-play game Saturday. Game time is 1:30.

The station also will bring in reports of Brookline at Quincy, North Quincy at Catholic Memorial, Weymouth South at Cambridge and Braintree at Framingham North.

Trimmed Down Koch Basketball Program Underway

The Koch Club, basketball program cut back from three divisions to one this year because of increased school rental fees, continues registration tonight (Thursday).

Youngsters throughout the city are invited to register at the Atlantic Junior High School gym starting at 6 p.m.

About 50 youngsters attended and registered in the first session of the Koch Club's 32nd season, according to Executive Director Richard J. Koch.

Koch, extended his thanks to all those who expressed concern and offered assistance to insure continuity of the program.

Richard J. Koch, Jr., director of the basketball program at Atlantic Junior High School, said the program will continue through December at which time it will be evaluated in the hope that the season may be completed through March of 1981.

Braintree Road Race Nov. 30

The fourth annual Braintree Hospital 10 KM (6.2-mile) road race will be run Sunday, Nov. 30, sponsored by the hospital's Sports Medicine Division and sanctioned by the NEAAU.

Runners of all ages registered with the NEAAU are invited to enter. Those under 18 must have written permission from a parent or guardian.

The race will start and finish at Braintree High School.

All pre-registration fees ($4) and applications must be received by Wednesday, Nov. 26, but post-entries ($5) will be accepted until 9:30 the morning of the race. Reporting time is between 8 and 9:30 that morning and the race will start promptly at 10.

Large locker rooms and showers are available.

Pre-registration applications and information can be obtained from the Braintree Road Race Committee, 250 Pond St., Braintree, or by calling 848-5353, ext. 183.

Save Gas and Money...
Shop Locally

PROTECT BY PHOTO

THEFT...FIRE...VANDALISM
Could you provide positive identification of lost items for police....substantiate ownership for insurance and tax purposes?
REMEMBER--One picture is worth a thousand words (and many more dollars.)
For more information without obligation
CALL 479-0601
PROTECT BY PHOTO, INC.
P.O. BOX 125
NO. QUINCY, MA. 02171

GOT A PROBLEM?
We can help with personal, family, or health problems by finding the right service or agency to assist you. Call us, the United Way Information & Referral Service, Monday-Friday, 9 to 5. It's a free, confidential service provided by trained social workers. 482-1454
United Way
Information & Referral Service

Bowling

Nestor Team Leading Alley Kats

Milan Nestor's team leads the Alley Kats Bowling League with a 50-22 record, followed by Sarah Cobban and Ellen Garofalo at 40-32.

Marie Nestor's team and Ruth Widman's team are 32-40 and Sharon Cobban is 22-50.

Ursula Norton rolled the weekly high three of 315 and Janice Hutchins had the high single of 124.

Sarah Cobban's team rolled both the high single of 506 and the high three of 1447.

Milan Nestor has the season's high single of 136, followed by Barbara Tabak, 131; Pat McLean, 130; Sarah Cobban, 125; Hutchins, 124; Karen DiCarlo, 123; Sharon Cobban, 122; Joan Prezioso and Joan Smith, 121; Mal Danesco and Garofalo, 120.

Marie Nestor has the season's high three of 338, followed by Sarah Cobban, 337; Milan Nestor, 336; Carol Miele, 329; Garofalo, 321; McLean and Smith, 319; Tabak, 318; Prezioso, 317, and Norton, 315.

Sarah Cobban leads in spares with 49, followed by Prezioso, 47; Hutchins and Milan Nestor, 44; Tabak, 41; Sharon Cobban, 39; Marie Nestor, 37; Carol Campbell, 35; Miele and Widman, 34.

Milan Nestor leads in strikes with nine, followed by Widman, 8; Marie Nestor, 7; Prezioso and Jane Wilson, 6; DiCarlo, Ruth Doherty and Hutchins, 5.

The Top Ten: Milan Nestor, 100.0; Sarah Cobban, 99.8; DiCarlo, 98.7; Prezioso, 98.1; Marie Nestor, 97.4; Garofalo, 96.5; Hutchins, 95.6; Sharon Cobban, 95.1; Widman, 94.7, and Tabak, 93.7.

Saluti's 110.6 Tops In St. John's League

Bob Saluti leads the St. John's Holy Name Bowling League with a 110.6 average, followed by Dick Guerriero's 107.6.

The rest of the Top Ten: Jim Mastrantonio, 105.9; Ed Linehan, 103.9; Dick Fettig, 102.4; Vic Solimini, 99.2; Joe Matarazzo, 98.4; Earl Lauretto, 98.2; Jim Connell, 98.0, and Tom Darcy, 97.1.

Matarazzo rolled the weekly high single of 132 and Saluti had the high three of 333.

Matarazzo's team had both the high single of 526 and the high three of 1489.

Mastrantonio holds the season's high single of 151 and Saluti and Guerriero have 134. Mastrantonio also has the season's high three of 354 and Saluti has 353.

Matarazzo's team had the season's high single of 537 and Darcy's team has 125. Matarazzo's team also has the season's high three of 1489 and Darcy's team has 1487.

The team standings: Guerriero, 18-12 (total pinfall of 7034); Saluti, 18-12 (6925); Matarazzo, 16-14 (7202); Darcy, 16-14 (7102); Fettig, 16-14 (7022); Lauretta, 6-24 (6628).

Alibrandi Rolls 356 In Koch Men's League

Tony Alibrandi topped the weekly "325" Club of the Koch Club Men's Bowling League leading the five eligible scorers with 356.

Others included Dick Koch, Jr., 346, Mike Shields, 339, Paul Maguire, 329 and Tony Monti, 325.

Joe Keenan's combine holds a comfortable lead in the team standings with 35 wins and 13 losses. Al Mancuso's team is 27-21, Mike Doyle 26-22. Mike Shields and Paul Koch have their teams deadlocked with 24 wins and 24 losses each while Steve Palumbo is 23-25, John O'Malley, 19-29 and Tony Alibrandi 14-34.

Mike Shields has the league's best average with 110.2. Also joined in the top ten by Tony Alibrandi, 109, Tony Monti, 108.7, Peter Alibrandi, 106.5, John O'Malley, 104.5, Frank Hoffman, 102.7, Dick Koch, Jr., 102, Joe Keenan, 101.9, Mike Doyle, 100.5 and Al Mancuso, 100.

Paul Koch's squad, although mid-way in the team standings, has the high three string total of 1510 and the high single string of 534.

Peter Alibrandi owns the top individual three string total of 363 while Bill Connelly has the best solo single string of 143.

The league, in its 31st season of competition, meets Tuesdays at 7 p.m. at the Wollaston Boulevard Bowladrome and new bowlers are welcome to join and participate.

Corner Stone Pacing Merchants

Corner Stone leads the Quincy Merchants Bowling League with a 40-14 record, followed by Matt's Villa at 34-20.

The rest of the standings: Copeland Package Store, 32-22; South Shore Vending, 32-22; South Shore Auto Spring, 32-22; T-Shirt Factory, 30-24; Pagnani's Gulf, 28-26; Yellow Cab, 26-28; Wells Grille, 24-30; Merrymount Alleys, 22-32; A&T Movers, 16-38, and Purity Supreme, 8-48.

Bob Donahue rolled the weekly high single of 154, Mike McNally had 153 and R.J. Johnston 151. John Wainwright had the high three of 398, Ken Hanson had 390 and Charlie Smith 383.

Auto Spring had the high team single of 519, Matt's had 495 and Corner Stone 472. Auto Spring also rolled the high team three of 1438, Matt's had 1380 and Corner Stone 1362.

Willie Johnston bowled 42 pins over his average, Tom Delorego was 38 over and Bob McDonough 28 over.

The Top Ten: Donahue, 118; McDonough, 115; McNally, 114; Laurie Eklund, 113; Bill Regan, 112; Wainwright, 112; Smith, 111; Johnston, 111; Hanson, 111, and Tom Griffin, 111.

Hillshire Builds Little Loop Lead

Hillshire Farms continues to lead the Quincy Bowling Little Loop with a 12-0 record and total pinfall of 3116.

The rest of the standings: Montclair Men's Club, 10-2 (3131); Bryan Post VFW, 10-2 (3087); Local 1451, 8-4 (3071); Atty. George G. Burke Club, 8-4 (3051); Richard Morrissey Club, 8-4 (2904); James R. McIntyre Club, 7-5 (3099); Hennessy Plumbing Supply, 5-7 (2998); Atlantic Fuel Oil, 5-7 (2978); Quincy Elks, 3-9 (2993); Wollaston Bowladrome, 3-9 (2813); Joseph E. Brett Club, 2-10 (2930); Quincy Sun, 2-10 (2875); Sen. Paul Harold Club, 1-11 (2904).

Last week's scores: Local 1451 4, Harold O; Bryan 4, Elks 0; Hillshire 4, Bowladrome 0; McIntyre 3, Sun 1; Burke 3, Hennessy 1; Montclair 3, Atlantic 1; Morrissey 3, Brett 1.

Dave Murphy of the Burke Club rolled the weekly high three of 313 and DiCarlo of Hennessy had the high single of 124. Local 1451 rolled both the high team single of 382 and high three of 1064.

The Top Ten: Jay Dolan, 108.2; Steve Turner, 101.6; Bob Leonard, 99.5; Murphy, 97.2; Paul Leonard, 96.5; Dick Durham, 96.0; Brian Ellis, 94.2; Paul Maloney, 94.0; Joe Grimaldi, 93.0, and Brian Flanagan, 91.6.

Batts Team Setting Hot Pace In Koch Women's League

Captain Susan Batts has moved her team into top spot in team honors of the Koch Club Women's Bowling League leading in the standings with 30 wins and 10 losses.

The team also holds the best three string total of 1328 and high single string of 467.

Kay Donelin and Charlotte Josephs are deadlocked for second spot in the standings with identical 26 and 14 records while Claire Fitch and Ellen McAdam are tied for third place with 20 wins and 20 losses apiece. Barbara Lombardi follows with 14-26, Maureen Robertson, 13-23 and Barbara Donelin, 11-29.

Debra Koch still holds the lead in the League's average department with 95.9 while others in the top ten are Edie Maher and Pat Murphy tied with 93.7 for second place, Gerry Cavicchi, 92.4, newcomer June Hillier, 91.3, Maureen Robertson, 90.8, Susan Batts, 90.3, Adele Foley, 89.9, Lorraine Ryan, 89.6, and Barbara Donelin, 89.3.

Gerry Cavicchi holds the high individual three string total of 325 while Lorraine Ryan has the best single string with 125.

Debra Koch has garnished the most spares with a total of 36 while Gerry Cavicchi leads in strikes with 6.

The Koch Club Women's Bowling League is in its 26th season of bowling enjoyment and meets each Thursday evening at 8:30 p.m. at the Merrymount Daylight Alleys on Broad Street in Quincy.

Women interested in participating as regular or spare bowlers are welcome to join and are invited to attend any of the weekly bowling sessions.

● *Youth Football*

Apaches Win 8th Straight

The Apaches improved their record to 8-0 in the Quincy Youth Football League with a 30-8 victory Sunday over the Panthers at Veterans Memorial Stadium.

Mike Gill scored on a 38-yard run and Eddie Page added the two-point conversion and the same pair accounted for the second touchdown and conversion. A safety increased the Apaches' lead to 18-0 at halftime.

In the third period Tom Travers scored for the Panthers and Joe Noonan added the two-point conversion.

The Apaches struck back with two touchdowns, the first on a 42-yard run by Bob Varnado and the other by Mike Doherty.

Chris Shaughnessy, Kevin Cameron, Noonan and Rich Pettinelli were praised by the Panthers' coaches, while Gill, Varnardo, Page, Dan Kelly, Steve Kearns, Bob Flynn, Doherty, John Ainsley and Jon Sheehan were singled out for their performances for the Apaches.

The Sailors edged the Manets, 8-0, in a bitter defensive struggle, with Mike Barry scoring the touchdown from the 11 late in the first half after a 45-yard run by Gerard Coughlin, and Bill Doherty rushed for the two-point conversion.

The Saliors' coaching staff had good words for the entire team, and has special praise for Doherty and Don Clancy.

Seamans Wins Second 50-Mile Masters Title

Robert Seamans of Merrymount has won the New England 50-Mile Masters Championship for the second time.

Seamans also won the road race, for runners 40 and over, in 1978.

He finished the 50-mile competition, held Saturday at Newton North High School, in 6 hours, 56 minutes and 5 seconds, 27 minutes ahead of the second-place finisher.

The race consisted of 200 laps around the Newton North quarter-mile track.

Seamans, who owns a Boston advertising agency, has also run in 15 Boston Marathons.

BOB SEAMANS

Aldoupolis Team Leads Socialites

Frank Aldoupolis' team leads the Socialites Mixed Couples Bowling League with a 27-5 record and total pinfall of 5397.

The rest of the standings: Tony Grazioso, 25-7 (5391); Ed McCallum, 19-13 (5334); Ricky Palumbo, 18-14 (5239); Nick LaTegola, 17-15 (5297); Ray Tombari, 16-16 (5281); Walter Donahue, 14-18 (5259); Ray Dunn, 13-19 (5092); Rick Paulsen, 13-19 (5074); John Marella, 12-20 (5210); Lou Faiella, 10-22 (5125); Sonny DiNardo, 8-24 (5286).

Faiella has the men's high single of 138 and Donahue has 131. Nora Dunn has the women's high single of 121 and Anna DiNardo has 115.

Donahue has the high three of 372 and Faiella has 339. Sue DelGreco has the women's high of 314 and Anna DiNardo has 306.

Aldoupolis' team has both the team high single of 512 and high three of 1450. DiNardo's team has a 505 single and 1428 three.

The men's Top Ten: Faiella, 108.8; McCallum, 104.0; Donahue, 103.5; Palumbo, 102.2; Tombari, 100.5; DiNardo, 99.8; Aldoupolis, 98.5; Tony Grazioso, 97.7; Marella, 96.0, and Aldo Saluti, 95.2.

The women's Top Ten: Nora Dunn, 94.3; Claire Harrington, 93.2; Mary Venditelli, 92.8; Barbara Aldoupolis, 90.4; Carmella Tombari, 89.8; Anna DiNardo, 89.6; Sue DelGreco, 89.5; Carol DelGreco, 86.8; Ann Nesti, 85.3, and Marie Cuscianna, 85.2.

NOTICE

FOREIGN CAR OWNERS ARE YOU WEARING TIRES?

We have the equipment to align the normally non-adjustable Strut-Type front ends.

Call For Appointment

West Quincy Motors

773-3900

773-1424

We also offer complete automotive service in foreign and domestic cars...

Arts/Entertainment

William Searle Exhibiting N.E. Watercolors

William Ross Searle of Bridgewater is exhibiting his New England watercolors this month in the Main Hall of the Thomas Crane Public Library, Quincy Square.

Born and raised on Martha's Vineyard, Searle's early experience with island life and changing seasons is reflected in his work.

He studied painting and drawing at Massachusetts College of Art and Rhode Island School of Design, and is chairman of the art Department at Thayer Academy where he is a teacher.

Searle has exhibited throughout New England in group and one man shows. He is represented on a continuing basis by the Granary Gallery, Martha's Vineyard, and the Douglas Gallery, Stamford and Westport, Conn.

He maintains his studio in Bridgewater and visits by appointment are welcome.

Faculty Recital At Eastern Nazarene

Members of the faculty will perform at a recital Saturday, Nov. 15, at 7:30 p.m. in the Mann Student Center Auditorium at Eastern Nazarene College.

Robert Howard, trombone, and Edward Wadin, bassoon, will be accompanied by Brady Millican, piano and harpsichord, Virginia Leguia, flute, and Lois Van Dam, piano.

The program will include Konzert fur Posaune by Wagenseil, Burlesque for Bassoon by Bozza, Four Preludes by Schostakovitch, Sonata by Vivaldi, Sonata by Hindsmith, Concerto for Trombone by Tomasi, and Concertpiece for Bassoon, Op. 35, by Pierne.

The concert is free and the public is invited.

Rummage Sale At Union Congregational

The Fair Committee of the Union Congregational Church of Wollaston, will hold a rummage sale Saturday, Nov. 15, from 9 a.m. to 2 p.m. at the church, 136 Rawson Rd.

Clothing, footwear, coats, knick knacks and many other items will be available, as will coffee and doughnuts. A snack bar will be open during the day.

QUINCY STUDENTS, from left, Ron Hidalgo of North Quincy High; Jason Grotrian of the Cranch School; Julie Marsters of Beechwood Knoll and Carrie Hallet of Broad Meadows Junior High, had their artwork displayed at the state Superintendents and School Committees Convention in Hyannis. With them is Richard Ramsdell, coordinator of arts and humanities for Quincy Public Schools.

(Quincy Sun Photo by Rick Matthews)

Four Students' Work Shown At School Convention

The art works of four Quincy School students were displayed at the recent state Superintendents and School Committees Convention in Hyannis.

The students are Jason Grotrian, Grade 2, Cranch School; Julie Marsters, Grade 6, Beechwood Knoll and the Elementary Lab Center at the Lincoln Hancock Community School; Carrie Hallet, Grade 9, Broad Meadous Junior High School and Ron Hidalgo, Grade 12, North Quincy High School.

The Massachusetts Art Education Association, which sponsored the art exhibition, invited school system art departments across the state to participate in this special event. Systems were limited to four art works per community.

Richard Ramsdell, Art Coordinator, made arrangements for Quincy public school students to be part of the Hyannis conference.

Point-Webster PTA Plans Second Time Around Sale

The Point-Webster Complex PTA will hold a Second Time Around Sale of used clothes and toys Saturday, 9 a.m. to 2 p.m. in the Quincy Point Junior High gymnasium, Edwards and Lancaster Sts.

Quincy's Newest Night Spot
LUKE'S LOUNGE
51-57 Granite St., Quincy
• New Ownership • New Sounds
Join Us This Week And Hear...
The Stump Bros., Wed.
of Cape Cod Fame
Tom Fey, Guitarist, Thurs.
Horizon Quartet - Fri., Sat.
Featuring the exciting Song Stylist Carol Lynne

Wollaston Music Ctr. and Hobby Shop
27 BEALE ST
WOLLASTON
773-5325
H.O. TRAIN Accessories

DUTTON'S RESTAURANT
Featuring the Finest In New England Cooking
LUNCHEON 11 A.M. to 4 P.M.
DINNER 4 P.M. to 10 P.M.
ACCOMMODATIONS FOR
Bowling Banquets
Retirement Parties - Showers
Weddings & Anniversaries
Entertainment Nightly at the Fireside Lounge
FOR RESERVATIONS
Call: 471-1623, 471-5540
125 SEA ST. QUINCY 471-1623
DUTTON'S

JASON'S
1514 HANCOCK ST., QUINCY
SAVE ON RECORDS
TAPES-LUGGAGE
SHEET MUSIC
LEATHER GOODS & MORE

Las Vegas Night
MULLARKEY HALL
115 CRESCENT ST.
WEST QUINCY
Friday - November 21
Saturday - December 13
7:30 to Closing
ADMISSION $1.00
REFRESHMENTS

LAS VEGAS NIGHT
Friday, November 28, 1980
7 P.M. to Midnight
Sponsored by
Quincy Lodge 1295
Sons of Italy in America
120 Quarry St., Quincy
REFRESHMENTS
DONATION $1.00
50% OFF ADMISSION PRICE
with this ad

'Just For Kids' Theme

29th Annual Quincy Christmas Festival Parade Nov. 30

"Just for Kids" will be the theme of the 29th annual Quincy Christmas Festival Parade Sunday, Nov. 30, beginning at 12:30 p.m.

According to chairman George C. Fay, close to 30 floats and specialty entries will be participating.

Band coordinators William Morrill and Bryan Carter report that participating bands will be Quincy, North Quincy, Gloucester, Abington, Hull, Silver Lake, Norwood and Milton.

Also, bands from Weymouth North and South, Holbrook, Somerville, Norton, Avon, East Bridgewater, Oliver Ames, Dedham, Fairhaven, Waltham Post, as well as the 215th Army Band and the Klassy Klowns.

City Council president Leo J. Kelley commented," as spokesman for the entire city council, I'm just delighted and proud to see so many of the finest Bay State bands participating in this year's extravaganza and I know this will be one of the most exciting ever presented."

Last year, according to Fay, in excess of 275,000 people viewed the two and a half hour parade. An even greater crowd is expected to view the 1980 edition.

STARTING EARLY this year, Santa Claus makes a pre-season appearance at St. Mary's Snowflake Festival. Santa's helpers, clowns Ann Marie Rodgers (left), 13, and Patrice Clary (right), 13, look on as John Wisner, 5, (on Santa's lap) makes his Christmas request. Patrick Hurley, 8, (right) waits his turn.

(Quincy Sun Photo by Steve Grochowski)

MDA 'Super Dance' At St. John's

A "Super Dance" to benefit the Muscular Dystrophy Association will be held Saturday, 2 p.m. to 2 a.m. at St. John's School auditorium, Quincy Center.

Sponsored by St. John's CYO, the fundraiser will feature 12 hours of dancing by participants with at least $10 in sponsors. Participants should arrive at the dance by 1 p.m. with their sponsor sheets and money.

Trophies will be awarded to the top three money raisers. Other prizes will also be awarded during the event.

Refreshments will be available.

The dance is being organized by Donald Bernard, 17, a senior at Quincy Vo-Tech, who has been active with MDA for six years, and David Myett, 15, a Quincy High School sophomore.

Sponsor sheets are available at The Quincy Sun, 1372 Hancock St., Quincy Center.

For more information, call Karen Canfield of MDA at 843-2797.

Christmas Festival Poster Contest Deadline Friday

Friday is the deadline for all Quincy public, parochial and private school students in grades one to six to submit their entries for the Christmas Festival Committee's third annual poster contest.

Theme of the contest is "Christmas Just For Kids". All posters must be delivered to the Park Department Office, 100 Southern Artery, Quincy, for final processing and judging.

No poster will be accepted after the deadline.

Winners will be announced Friday, Nov. 28, at 7 p.m. at the Christmas lighting ceremony at McIntyre Mall, Quincy Center.

First prizes will be $100 savings bonds and second prizes, $50 bonds.

Two sets of winners will be chosen in grades one through three, and a second in grades four through six.

Posters, no larger than 22 inches by 28 inches, should have the student's name, address, telephone number, grade and school on the back.

Richard J. Koch and Mrs. Gloria A. Noble, members of the Christmas Festival Committee, are poster contest chairmen.

WOLLASTON THEATRE
14 Beale St. 773-4600
Wed. & Thurs., Nov. 12 & 13
Angie Dickinson - Michael Caine
Dressed To Kill
Eve's 7:00 Only (R)
Starts Fri., Nov. 14
The Final Countdown
Fri. & Sat. 7:00 & 9:15
Sun. - Thurs. 7:00 Only
Tues. Ladies Night $1.00
SEATS $1.50 MAT'S $1.25
Sunday, Nov. 16 1:30
The Great Nerog and his
Magic Bus Show
ALL SEATS $2.00

Centerstage Theatre Company
Community Education Program of the Quincy Public Schools
(Formerly: Quincy Community Theatre)
PRESENTS
ARTHUR MILLER'S
All My Sons
DIRECTED BY: JEANNE N. ARMIN
November 14 & 15 at 8:00 P.M.
North Quincy High School Theatre Arts Complex
316 Hancock Street, North Quincy
Tickets 3:00 Adults
$2.50 Students • Senior Citizens
Groups of 15 or more
For Info Call:
471-0100 Ext 349
or 472-8[illegible]
TICKET OUTLETS:
BASKIN ROBBINS, SAWYERS CAMPUS SHOP - QUINCY CENTER
COLONIAL BAKERY, PIZZA CHEF - WOLLASTON
BALDUCCI'S - NORTH QUINCY: AND AT THE THEATRE

BALLROOM DANCING
AT Montello's, 53 Mass. Ave., Quincy
Between Quincy Sq. and Southern Artery
'THE ROYAL TROUBADORS' playing
Your favorite tunes in a friendly
Night Club atmosphere - Every
Friday - 8 P.M. to Midnight
ADMISSION - $3.00 PER PERSON - FOR INFO CALL - 471-3725

LAS VEGAS NITE
Friday, Nov. 21 7:30 p.m. to Midnight
WEYMANA
780 Main St., So. Weymouth
Sponsored by
SOUTH SHORE HUMANE SOCIETY
Prizes
Refreshments
Donation $2.00

North Quincy K. of C.
will present a
Las Vegas Night
7:30 P.M. - 12:00 A.M.
Friday, Nov. 14
5 HOLLIS AVE., NORTH QUINCY
(corner of Hancock St.)
ADMISSION $1.00
All Are Welcome

THE GREAT NEROG'S
MAGIC BUS
SHOW

See Magic, Illusion, Comedy, Mystery
An audience participation show for the entire family!
SUNDAY
NOV. 16
1:30 p.m.
Tickets $2.00
The Sword Cabinet Of Death
The Witch's Revenge
The Creamation
The Levitation Of A Princess
WOLLASTON THEATRE
14 BEALE ST., WOLLASTON

Quincy Sun Special Features

Grubby — By Warren Sattler

Rural Delivery — By Al Smith

Grandpa's Boy — By Brad Anderson

NAPOLEON — By McBride and Moore

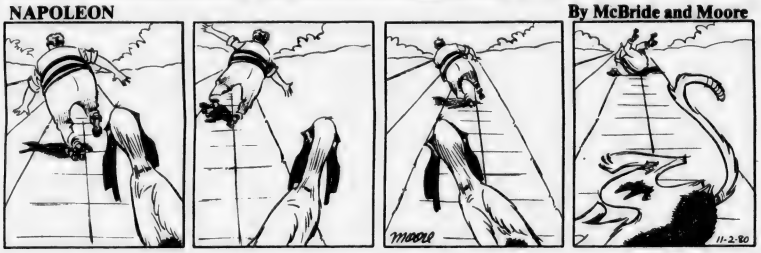

TWITCH — How Rands

IT JUST SO HAPPENED by Kern

WORDS & MEANINGS

By D.J. Coates

Unmix the letters in the boxes to form a word. Then circle A, B or C for the correct meaning (or definition).
Score yourself as follows:
4 Correct-Excellent 2 Correct-Fair
3 Correct-Good 1-0 Correct-Poor

1. OMN
   A. HAME B. BARB C. COLOR
   CLUE: A rose would smell as sweet with any other
2. LEXA
   A. COVER B. BOLT C. SHAFT
   CLUE: A wagon needs this to hold it's wheels
3. SUNEE
   A. CHASE B. FOLLOW C. COLLECT
   CLUE: We have had a Presidential election. I wonder what will ____
4. PARTED
   A. STAY B. GO C. REJOICE
   CLUE: The Pilgrims did this when they left Europe

ANSWERS: 1. MON-A 2. AXLE-C 3. ENSUE-B 4. DEPART-B

STARSCOPE

Clare Asquewell

WEEK OF NOVEMBER 13, 1980

AQUARIUS – January 21-February 19
Good week to tend to management problems—you speak with authority. Matters involving shared finances proceed smoothly, but politics is not your current forte.

PISCES – February 20-March 20
Extremely ambitious, you might take on more than you can handle; don't rush things. Friend's romantic success comes as relief; meanwhile, don't take your own relationship for granted.

ARIES – March 21-April 20
For singles, an important meeting can take place now; married Aries people should make point of indulging the one in your life. Weekend offers chance to sample new luxuries.

TAURUS – April 21-May 22
Week includes close encounter with someone you've been avoiding. Don't play games; hit on issue you've been dodging. Possible financial tangle on weekend followed by small bonus.

GEMINI – May 23-June 21
You're easily fooled, so obtain second and third opinions. Workwise, try for more adventurous approach. Spontaneous gestures bring great success through weekend.

CANCER – June 22-July 22
Emotions are running high, so take frequent breaks for reflecting on your status. Meanwhile, your sharp wit makes week socially successful, and some financial doubts are cleared.

LEO – July 23-August 22
You prove true all things they say about Leo people: you're in leadership role—and you're fighting for center stage! A winning week—just be sure to review documents and ask questions.

VIRGO – August 23-September 22
Best financial ideas come during most relaxing stretches. Preachy types can frazzle nerves on Sunday but keep your cool. You're absolutely persuasive from Monday onward.

LIBRA – September 23-October 22
Delays happen in most areas with one important exception: finance. Visits to/from older relatives hold bright surprises. Good time to put in bid for something that catches your eye.

SCORPIO – October 23-November 21
Don't mix business and pleasure, especially after Sunday. May come up with winning invention but don't reveal too much information. Romance is light and bright starting Tuesday.

SAGITTARIUS – November 22-December 22
The period starts with series of bulletins—regarding state of family and business affairs. New ideas popping into your head; tend to them before they pop out.

CAPRICORN – December 23-January 20
Good week for presenting pet project to supervisor. Long-distance affairs simplified now. Beware of stubborn type—likely a Taurus—whose failure to budge can cause mini-crisis.

BIRTHDAY THIS WEEK
You combine strength and stubbornness, energy and drive, persistence and possessiveness. Spring brings opportunities for doing what you most enjoy—especially in realms of work and travel. Improved personal relationships accented after June.

BORN THIS WEEK
November 13th, singer Paul Simon; 14th, actor Brian Keith; 15th, singer Petula Clark; 16th, actor Burgess Meredith; 17th, actor Rock Hudson; 18th, actress Brenda Vaccaro; 19th, host Dick Cavett.

Crossword

ACROSS
1. Lost
8. Female parent
10. Court decision
11. Fruit drink
13. Printing measure
14. Garret
15. At this time
16. Greek letter
18. Muscle twitch
19. Exist
20. Change position
22. To curdle
26. Rave
28. Great lake
29. Rail bird
31. Pasteboard
33. Pathway over engine room
36. Ooze
38. Bone
39. Racetrack circuit
41. Beverage
42. Pig pen
44. Pertaining to the ear
46. Jumbled type
47. Golf mound
48. Predicted
50. Sun God
51. Mental strain

DOWN
1. Wise councelor
2. Within
3. Musical direction
4. Lithuanian
5. Caper
6. Hanging ice
7. Winter month (abbr.)
8. Adult male
9. Sun dried brick
10. Appear to be
12. Wide mouthed jar
17. Stop
21. Enough, poetical
23. Circle part
24. Oblique
25. French tam
27. Music syllable
30. Attract
32. Darken
33. Price
34. Fall flower
35. Girl's name
37. Settled a debt
40. Go by
43. Affirmative vote
44. Likely
45. Medieval tale
49. Depart

Solution

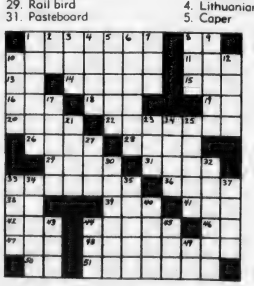

Red Cross To Hold Class For Bloodmobile Nurses

The Northeast Region of the American Red Cross Blood Services will conduct a class Monday, Nov. 17, 7 to 10 p.m. for registered nurses who would like to volunteer their services at Red Cross bloodmobiles.

The free class will be held at Braintree Town Hall, Fletcher Hall, 1 JFK Memorial Drive.

Participating nurses will earn 20 credit hours recognized by the Massachusetts Nurses Association.

The course will cover bloodmobile organization, medical history screening and hemoglobin testing procedure explained and demonstrated by a Red Cross nurse.

Trainees must the volunteer 18 hours of clinical practice at Red Cross bloodmobiles.

Nurses interested in taking the course should call the Greater Quincy Chapter of the American Red Cross, 538 Washington St., Braintree, tel. 848-6626.

St. Chrysostom's Annual Parish Dinner Sunday

Reservations should be made by today (Thursday) for the annual Parish dinner of St. Chrysostom's Episcopal Parish, Wollaston, to be held Sunday beginning at 11:30 a.m.

Tickets to the dinner will not be available at the door.

Following the dinner, prizes will be announced and awarded for the Stewardship Commission's poster contest on "Stewardship" or "Giving".

The contest, open to all ages, is part of the commission's annual canvas for pledges.

Entry categories will be pre-school to second grade, third grade to sixth grade, and junior high school to adult.

Judging will be based on originality, neatness, and impact.

All entries on standard poster paper, should be at the church by Sunday at 9 a.m.

South African Missionary At Glad Tidings Church Nov. 16

South African Missionary Rev. Charles L. Pearce will be guest speaker at a 10:45 a.m. missions service Sunday, Nov. 16 at Glad Tidings Church, Quincy Center.

Rev. Pearce and his wife have served as missionaries with the Assemblies of God since 1976. They are native South Africans, but moved to the United States in 1970.

The church is located at 158 Washington St., Quincy Center.

John Cheney Elected To Director's Post

John J. Cheney Jr. of 95 Viden Rd., South Quincy, president of Fire Protection Engineering Co., Medway, has been elected to a three-year term as a director of the Associated Builders & Contractors.

Cheney has been chairman of ABC's Apprentice and Education Committees for the past year.

He is also chairman of the Quincy City Hospital Board of Managers and former downtown development coordinator of Quincy.

WINS BERMUDA TRIP -- Gina LoGrasso of South Boston accepts tickets for a round trip for two to Bermuda from Robert C. Feeney of Squantum, assistant vice president of The South Boston Savings Bank which conducted the recent contest. Miss LoGrasso was the main prize winner.

Steve Grochowski Photo

FIGHT MUSCULAR DYSTROPHY

LEGAL NOTICES

COMMONWEALTH OF MASSACHUSETTS
Norfolk, ss. Probate and Family Court

No. 80F2763E1
Notice of Appointment

To all persons interested in the estate of CLAYTON A. LESTER late of Quincy in the County of Norfolk. And to the Attorney General of said Commonwealth, if required.

A petition has been presented in the above captioned matter of a certain instrument purporting to be the last will of said deceased praying that HILDA C. LESTER of Quincy in the County of Norfolk be appointed Executrix named in the will without sureties on the bond.

If you desire to object to the allowance of said petition, you or your attorney should file a written appearance in said Court at Dedham on or before ten o'clock in the forenoon on 12/24/80.

Witness, ROBERT M. FORD, Esquire, First Judge of said Court at Dedham, the sixth day of November in the Year of Our Lord One Thousand Nine Hundred and Eighty.

THOMAS PATRICK HUGHES, Register of Probate

11/13-20-26/80

LEGAL NOTICES

COMMONWEALTH OF MASSACHUSETTS
Norfolk, ss. Probate and Family Court

No. 80F2659E1
Notice of Appointment

To all persons interested in the estate of DOROTHY I. W. ALSTAD late of Quincy in the County of Norfolk. And to the Attorney General of said Commonwealth, if required.

A petition has been presented in the above captioned matter of a certain instrument purporting to be the last will of said deceased praying that BARBARA JEAN ADAMS of Hanover in the County of Plymouth be appointed Executrix named in the will without sureties on the bond.

If you desire to object to the allowance of said petition, you or your attorney should file a written appearance in said Court at Dedham on or before ten o'clock in the forenoon on 12/10/80.

Witness, ROBERT M. FORD, Esquire, First Judge of said Court at Dedham, the Twenty-first day of October in the Year of Our Lord One Thousand Nine Hundred and Eighty.

THOMAS PATRICK HUGHES, Register of Probate.

10/30 11/6-13/80

LEGAL NOTICES

COMMONWEALTH OF MASSACHUSETTS
Norfolk, ss. Probate and Family Court

No. 80F1094-AT
Notice of Fiduciary's Account

To all persons interested in the estate of HELEN V. GINDORFF late of Quincy, in said County, deceased.

You are hereby notified pursuant to Mass. R. Civ. P. Rule 72 that the First and Final account of MARIE CLARK, Special Administratrix (fiduciary) of said estate has been presented to said Court for allowance.

If you desire to preserve your right to file an objection to said account, you or your attorney must file a written appearance in said Court at Dedham on or before the Tenth day of December, 1980, the return day of this citation. You may upon written request by registered or certified mail to the fiduciary, or to the attorney for the fiduciary, obtain without cost a copy of said account. If you desire to object to any item of said account, you must, in addition to filing a written appearance as aforesaid, file within thirty days after said return day or within such other time as the Court upon motion may order a written statement of each such item together with the grounds for each objection thereto, a copy to be served upon the fiduciary pursuant to Mass. R. Civ. P. Rule 5.

Witness, ROBERT M. FORD, Esquire, First Judge of said Court, this Twenty-eighth day of October, 1980.

THOMAS PATRICK HUGHES, Register.

11/6-13-20/80

COMMONWEALTH OF MASSACHUSETTS
Norfolk,ss Probate and Family Court

No. 181316A2
Notice of Appointment

To all persons interested in the estate of ELMER A. SIMPSON late of Quincy in the County of Norfolk. And to the Attorney General of said Commonwealth, if required.

A petition has been presented in the above captioned matter praying that ROBERT J. FLEMING of Quincy in the County of Norfolk be appointed Administrator with personal sureties on the bond.

If you desire to object to the allowance of said petition, you or your attorney should file a written appearance in said Court at Dedham on or before ten o'clock in the forenoon on 12/3/80.

Witness, ROBERT M. FORD, Esquire, First Judge of said Court at Dedham, the Seventeenth day of October in the Year of Our Lord One Thousand Nine Hundred and Eighty.

THOMAS PATRICK HUGH, Register of Probate.

10/30 11/6-13/80

LEGAL NOTICES

COMMONWEALTH OF MASSACHUSETTS
Norfolk, ss. Probate and Family Court

No. 137636
Notice of Fiduciary's Account

To all persons interested in the estate of JAMES F. SANBORN, late of Quincy, in said County, deceased.

You are hereby notified pursuant to Mass. R. Civ. P. Rule 72 that the 16th, through the 23rd, and Final accounts of the First National Bank of Boston, as Trustee (the fiduciary) under Article Fourth of the will of said deceased for the benefit of ALICE E. SANBORN and others have been presented to said Court for allowance.

If you desire to preserve your right to file an objection to said accounts, you or your attorney must file a written appearance in said Court at Dedham on or before the Twenty-fourth day of December, 1980, the return day of this citation. You may upon written request by registered or certified mail to the fiduciary, or to the attorney for the fiduciary, obtain without cost a copy of said accounts. If you desire to object to any item of said accounts, you must, in addition to filing a written appearance as aforesaid, file within thirty days after said return day or within such other time as the Court upon motion may order a written statement of each such item together with the grounds for each objection thereto, a copy to be served upon the fiduciary pursuant to Mass. R. Civ. P. Rule 5.

Witness, ROBERT M. FORD, Esquire, First Judge of said Court, this Fifth day of November, 1980.

THOMAS PATRICK HUGHES, Register.

11/13-20-26/80

LEGAL NOTICES

COMMONWEALTH OF MASSACHUSETTS
Norfolk, ss. Probate and Family Court

No. 80F100E1
Notice of Appointment

To all persons interested in the estate of ALICE E. SYLVARO late of Quincy in the County of Norfolk. And to the Attorney General of said Commonwealth, if required.

A petition has been presented in the above captioned matter of a certain instrument purporting to be the last will of said deceased praying that DIANE E. CLARK of Quincy in the County of Norfolk be appointed Executrix named in the will without sureties on the bond.

If you desire to object to the allowance of said petition, you or your attorney should file a written appearance in said Court at Dedham on or before 10 o'clock in the forenoon on 11/19/80.

Witness, ROBERT M. FORD, Esquire, First Judge of said Court at Dedham, the Third day of October in the Year of Our Lord One Thousand Nine Hundred and Eighty.

THOMAS PATRICK HUGHES, Register of Probate.

10/30 11/6-13/80

COMMONWEALTH OF MASSACHUSETTS
Norfolk,ss Probate and Family Court

No. 78F2294-E1
Notice of Fiduciary's Account

To all persons interested in the estate of RICHARD T. LaBRECQUE late of Quincy, in said County, deceased.

You are hereby notified pursuant to Mass. R. Civ. P. Rule 72 that the First and Final account of GERALDINE P. WALKER as Executrix of the will of said deceased has been presented to said Court for allowance.

If you desire to preserve your right to file an objection to said account, you or your attorney must file a written appearance in said Court at Dedham on or before the Seventeenth day of December, 1980, the return day of this citation. You may upon written request by registered or certified mail to the fiduciary, or to the attorney for the fiduciary, obtain without cost a copy of said account. If you desire to object to any item of said account, you must, in addition to filing a written appearance as aforesaid, file within thirty days after said return day or within such other time as the Court upon motion may order a written statement of each such item together with the grounds for each objection thereto, a copy to be served upon the fiduciary pursuant to Mass. R. Civ. P. Rule 5.

Witness, ROBERT M. FORD, Esquire, First Judge of said Court, this Thirty-first day of October, 1980.

THOMAS PATRICK HUGHES, Register.

11/6-13-20/80

INVITATION FOR BIDS

CITY OF QUINCY, MASSACHUSETTS
PURCHASING DEPARTMENT
QUINCY CITY HALL
1305 HANCOCK ST., QUINCY, MA 02169

Invites sealed bids/proposals for furnishing and delivering to the City of Quincy:

C.E.T.A.	RE-BID - Leasing of Building Space	Nov. 25, 1980 at	9:30 A.M.

Detailed specifications are on file at the office of the Purchasing Agent, Quincy City Hall, 1305 Hancock St., Quincy, MA 02169.

Bids must state exceptions, if any, the delivery date and any allowable discounts.

Firm bid prices will be given first consideration and will be received at the office of the Purchasing Agent until the time and date stated above, at which time and date they will be publicly opened and read.

Bids must be in a sealed envelope. The outside of the sealed envelope is to be clearly marked, "BID ENCLOSED" with time/date of bid call.

The right is reserved to reject any or all bids or to accept any part of a bid or the one deemed best for the City.

Arthur H. Tobin, Mayor
William J. Kelly, Purchasing Agent

11/13/80

INVITATION FOR BIDS

CITY OF QUINCY, MASSACHUSETTS
PURCHASING DEPARTMENT
QUINCY CITY HALL
1305 HANCOCK ST., QUINCY, MA 02169

Invites sealed bids/proposals for furnishing and delivering to the City of Quincy:

Forestry Dept.	Tree Removal	Nov. 24, 1980 at	9:30 AM
School Dept.	Periodicals	Nov. 25, 1980 at	9:45 AM
	Packaging Material	Nov. 25, 1980 at	10:00 AM
	Guidance Information System	Nov. 25, 1980 at	10:30 AM
	General Supplies	Nov. 25, 1980 at	11:00 AM

Detailed specifications are on file at the office of the Purchasing Agent, Quincy City Hall, 1305 Hancock St., Quincy, MA 02169.

Bids must state exceptions, if any, the delivery date and any allowable discounts.

Firm bid prices will be given first consideration and will be received at the office of the Purchasing Agent until the time and date stated above, at which time and date they will be publicly opened and read.

Bids must be in a sealed envelope. The outside of the sealed envelope is to be clearly marked, "BID ENCLOSED" with time/date of bid call.

The right is reserved to reject any or all bids or to accept any part of a bid or the one deemed best for the City.

Arthur H. Tobin, Mayor
William J. Kelly, Purchasing Agent

11/13/80

Small Ads... Big Results! CLASSIFIED ADS!

REAL ESTATE | REAL ESTATE | PERSONALS | HELP WANTED | HELP WANTED

PUBLIC SERVICE EMPLOYMENT HIRING

The Quincy CETA Office is currently hiring eligible candidates for CETA Public Service Employment (PSE) positions throughout the South Shore. The following jobs are available:

CLERICAL ASSISTANTS	OUT-REACH WORKERS
COMMUNITY ORGANIZERS	SECURITY GUARDS
COURT AIDES	SHELTER AIDES
HOUSING ADVOCATES	TEACHER AIDES
MAINTENANCE ASSISTANTS	WEATHERIZATION TECHNICIANS
MENTAL HEALTH AIDES	WELFARE WORKERS

Eligibility Requirements

Resident of one of the following municipalities:
BRAINTREE, COHASSET, HINGHAM, HOLBROOK, HULL, MILTON, NORWELL, QUINCY, RANDOLPH, SCITUATE, and WEYMOUTH

A. Unemployed for at least 10 of the 12 weeks immediately prior to application and a member of a family whose income does not exceed 100% of the Lower Living Standard Income Level.
B. Receiving or a member of a family receiving public assistance for 10 of the last 12 weeks. (AFDC, Veterans Assistance, GR, SSI)

If you qualify, apply at:

The CETA Unit/Temporary Intake Office
East Norfolk Court House
50 Chestnut Street
Quincy, MA 02169

Applicants that filed before May 1, 1980 must reapply.
In accordance with our Affirmative Action Plan, we encourage minorities, women, and handicapped persons to apply.

QUINCY CETA IS AN EQUAL OPPORTUNITY EMPLOYER 11/6

CIRCULATION DRIVER
WEST QUINCY AREA
For Wednesday Only
Must Have Own Car
The Quincy Sun
1372 Hancock St., Quincy Sq.
471-3100

TYPESETTERS
Experienced Compset 3510 Varityper Typesetters. Full Time and Part Time or we will train good typist. Speed, accuracy essential. Contact Miss Burke
The Quincy Sun
1372 Hancock St.
Quincy
471-3100

Delivery Person
With station wagon or small truck to do deliveries on an on-call basis. Call Miss Burke at The Quincy Sun - 471-3100.

INSTRUCTION

Piano Lessons
In your home with experienced teacher. All ages and styles. For more info call 328-0780.
11/13

Guitar Lessons
By Professional Guitarist and Teacher. All styles, all ages. 773-3588
12/31

Music Lessons
Professional Instruction
DRUM PIANO GUITAR
BRASS REEDS
WOLLASTON MUSIC CENTER
27 Beale St., Wollaston
Call 773-5325

ANTIQUES

Instant Cash
For antiques, used furniture, rugs bric & brac! Attics, basements, garages cleaned! One item to whole estates! Mike 328-5612
11/13

LEGAL NOTICE

COMMONWEALTH OF MASSACHUSETTS
Norfolk, ss. Probate and Family Court

No. 80F2807A1
Notice of Appointment

To all persons interested in the estate of GLADYS E. MORRIS late of Quincy in the County of Norfolk. And to the Attorney General of said Commonwealth, if required. NOTICE

A petition has been presented in the above captioned matter praying that EDWARD R. MORRIS of Quincy in the County of Norfolk be appointed Administrator without sureties on the bond.

If you desire to object to the allowance of said petition, you or your attorney should file a written appearance in said Court at Dedham on or before ten o'clock in the forenoon on 12/24/80.

Witness, ROBERT M. FORD, Esquire, First Judge of said Court at Dedham, the fourth day of November in the Year of Our Lord One Thousand Nine Hundred and Eighty.

THOMAS PATRICK HUGHES,
Register of Probate
11/13-20-26/80

PERSONALS

TO ST. JUDE, O Holy St. Jude, Apostle and Martyr, great in virtue and rich in miracles, near kinsman of Jesus Christ, faithful intercessor of all who invoke your special patronage in time of need, to you I have recourse from the depths of my heart and humbly beg to whom God has given such great power, to come to my assistance, help me in my present and urgent petition. In return, I promise to make your name known and cause you to be invoked, say 3 Our Fathers, 3 Hail Marys and Glorias. Publication must be promised. St. Jude pray for us and all who invoke your aid. Amen. This Novena has never been known to fail. I have had my request granted. (This Novena should be said on 9 consecutive days).
Publication promised. M & C 11/20

Thank You
St. Jude. E.D. 11/13

Thank You St. Jude
T.A. 11/13

LEGAL NOTICE

COMMONWEALTH OF MASSACHUSETTS
Norfolk, ss. Probate and Family Court

No. 80F2691E1
Notice of Appointment

To all persons interested in the estate of BRIDGET CONNOLLY late of Quincy in the County of Norfolk. And to the Attorney General of said Commonwealth, if required.

A petition has been presented in the above captioned matter of a certain instrument purporting to be the last will of said deceased praying that MARY H. KEATING of Milton in the County of Norfolk be appointed Executrix named in the will without sureties on the bond.

If you desire to object to the allowance of said petition, you or your attorney should file a written appearance in said Court at Dedham on or before ten o'clock in the forenoon on 12/10/80.

Witness, ROBERT M. FORD, Esquire, First Judge of said Court at Dedham, the twenty-third day of October in the Year of Our Lord One Thousand Nine Hundred and Eighty.

THOMAS PATRICK HUGHES,
Register of Probate
11/13-20-26/80

LEGAL NOTICES

COMMONWEALTH OF MASSACHUSETTS
Norfolk,ss. Probate and Family Court

No. 80F2672E1
Notice of Appointment

To all persons interested in the estate of WILLIAM H. BESTGEN late of Quincy in the County of Norfolk. And to the Attorney General of said Commonwealth, if required.

A petition has been presented in the above captioned matter of a certain instrument purporting to be the last will of said deceased praying that EBBA F. BESTGEN of Quincy in the County of Norfolk be appointed Executrix named in the will without sureties on the bond.

If you desire to object to the allowance of said petition, you or your attorney should file a written appearance in said Court at Dedham on or before Ten o'clock in the forenoon on 12/10/80.

Witness, ROBERT M. FORD, Esquire, First Judge of said Court at Dedham, the Twenty-second day of October in the Year of Our Lord One Thousand Nine Hundred and Eighty.

THOMAS PATRICK HUGHES,
Register of Probate.
10/30 11/6-13/80

COMMONWEALTH OF MASSACHUSETTS
Norfolk, ss. Probate Court

No. 29187

ROBERT G. CARROLL, Plaintiff vs. MARGARET L. CARROLL, Defendant. Summons by Publication.

To the above-named Defendant:

A complaint has been presented to this Court by your spouse, Robert G. Carroll, seeking a modification.

You are required to serve upon James R. Logar, Esquire, plaintiff's attorney, whose address is 30 Chestnut Street, Quincy, MA. your answer on or before January 28, 1981. If you fail to do so, the Court will proceed to the hearing and adjudication of this action. You are also required to file a copy of your answer in the office of the Register of this Court at Dedham.

Witness, ROBERT M. FORD, Esq., First Judge of said Court at Dedham, October 21, 1980.

THOMAS PATRICK HUGHES,
Register of Probate.
11/6-13-20/80

Housewives
Need money? Undercover Wear Home Lingerie Parties are here. Seen on "Evening Magazine" Conservative to Exotic. Or Hostess a party. Claire 884-4012 p.m.
11/20

Phone from home
to service our customers. Household items. Super earnings. Sales. Choose your own hours. Call 963-2523. 11/19

LEGAL NOTICE

COMMONWEALTH OF MASSACHUSETTS
Norfolk, ss. Probate and Family Court

No. 80F2803E1
Notice of Appointment

To all persons interested in the estate of EDNA M. LINTS late of Quincy in the County of Norfolk. And to the Attorney General of said Commonwealth, if required.

A petition has been presented in the above captioned matter of a certain instrument purporting to be the last will of said deceased praying that HERBERT F. MORRIS of Boston in the County of Suffolk be appointed Executor named in the will without sureties on the bond.

If you desire to object to the allowance of said petition, you or your attorney should file a written appearance in said Court at Dedham on or before ten o'clock in the forenoon on 12/24/80.

Witness, ROBERT M. FORD, Esquire, First Judge of said Court at Dedham, the fourth day of November in the Year of Our Lord One Thousand Nine Hundred and Eighty.

THOMAS PATRICK HUGHES,
Register of Probate.
11/13-20-26/80

Secretary
Small Friendly Human Services office, hours 9-5 Monday thru Friday. Salary $165. per week plus many benefits. Knowledge of general office procedures, typing 50 wpm. send resume to South Shore Council for Children, 1354 Hancock St., Quincy, MA 02169. Deadline 11/21.
11/13

Housewives
Sick of household cleaning? Are you working or physically unable to do so? Let Johnny do it for you. Specialize in kitchens and bathrooms. Expert Work. Thoroughly clean ovens, stoves and refrigerators with defrosting. Wash floors, clean (inside) windows, sinks and all appliances, bathroom tile, tubs & toilets. Johnny's Home Cleaning Service, 268-9462.
11/13

MISCELLANEOUS

Wanted
Family Accommodations for foreign students and professionals. Short Term - Good Income. 247-0687.
11/13

Wanted Garage
To Rent Vicinity of Curlew Rd., Quincy. Please call 773-7448 after 8 p.m.
11/13

Small Ads... Big Results! CLASSIFIED ADS!

FOR SALE

Waterbed
New Queen size waterbed, never opened, 10 year warranty, walnut stained pine frame headboard, deck, pedestal, mattress, liner heater. Originally $330.00 now $199.00 328-1662 Canton.
12/11

For Sale Glenwood Range
20-inch Glenwood gas range. Only 4 months old. Replaced by larger model. $150 or best offer. Call 848-7805.
T.F.

Insulate Yourself
We have a trailer of Cellulose Class I available. Rent blower or pour in place. E.H.E. Insulation Co., 600 Southern Artery, Quincy, next to Duane's. 471-5777 12/4

Fine Leather Handbags
Up to 80% Savings. Factory open only Saturdays 9-3 Hope Lane Bag Co., 192 Walnut St., Neponset Circle. Call 288-7800 for easy directions. 1/15

Knapp Shoes
$10 off factory price. Order from your home, office or shop. Men's/and women's shoes. Call Roger Westhaver, Knapp Shoe Counselor 479-9035
11/27

Leather Goods
Quality handmade leather goods. Western hats, bags, belts, buckles etc. At Cow's Donation Leather 41A Franklin St. Quincy.
12/11

Edie's Sweet Shoppe
We sell candy making supplies. Free candy making demonstrations Wednesday evenings at 7:45 p.m. Call for reservations 471-3008. Open Fridays 10 a.m. to 5:30 p.m.
12/24

Fuel Oil ½ Price
If you buy oil tank 275 Gal. Best Offer. Also Used Oil Burner. Call after 5:00 p.m. 472-0692.
11/27

1976 Mustang
4 Cyl Automatic 31,500 ORIG Miles. Mint condition Silver with red interior, new tires, excellent economy, asking $2700.00 Quincy 471-0095
11/13

Lyden Hearth
Used one season. New, costs $625.00 asking $395.00. Blower also included. Phone - 472-4201.
11/13

LEGAL NOTICE

COMMONWEALTH OF MASSACHUSETTS
Norfolk,ss Probate Court

No. 80M0969-Di

STEFANIE JACKSON, Plaintiff vs. JEFFREY J. JACKSON, Defendant. Summons by Publication.

To the above-named Defendant:

A complaint has been presented to this Court by your spouse, Stefanie Jackson, seeking a divorce.

You are required to serve upon David L. Dray, Esquire, plaintiff's attorney, whose address is 44 North Street, Hingham, MA. 02043 your answer on or before January 21, 1980. If you fail to do so, the Court will proceed in the hearing and adjudication of this action. You are also required to file a copy of your answer in the office of the Register of this Court at Dedham.

Witness ROBERT M. FORD, Esq., First Judge of said Court at Dedham, October 15, 1980.

THOMAS PATRICK HUGHES, Register of Probate

10/30 11/6-13/80

SERVICES OFFERED

Wollaston Fuel & Burner Service

WE SERVICE
oil burners
oil heating systems
gas heating systems
all motor & controls
all hot water problems
air conditioning

WE INSTALL
oil burners
oil fired boilers
gas fired boilers
enertrol-computor
energy savings - vent damper
oil burners cleaned

773-3443
42 St. Ann's Road
President Jerry LaFlamme
Former Serviceman of
General Automatic Heating

AN AUTHORIZED ENERTROL DEALER
All Work Guaranteed 12/4

★On The Level★ CARPENTRY

- Remodeling—Repairs
- Finish Work—Rough
- Interior—Exterior
- Kitchen Cabinets
- Formica Counters

Glenn J. Penella
479-8842 (After 6:00)
FREE ESTIMATES
1/1

Walk-In Boxes
Display Cases
Frosty Refrigeration
Sales & Service
Commercial
Residential
Air Conditioning
479-6225 12/4

Larry's Home Repair
Interior - exterior painting, scroll ceilings, gutters, roof repairs, and property maintenance. 328-8735, 659-7471.
T.F.

R.A. French Appliance
Over 20 yrs experience. Refrigerators - Air Conditioners, Washers, Dryers all makes. Guaranteed Repairs, Reasonable rates. 331-4034. 11/27

Snow Plowing Odd Jobs
Trash Removal
Residential - Commercial
- Clean Yard
- Cellar, Attic
- Gutter Repairs
- Cement Work

Call 471-5513 or 479-1168
11/20

Save Gas and Money ... shop locally.

SNOW PLOWING
Driveways
Parking Lots
Free Estimates
Call Rob
328-9787 or 828-0043

Your South Shore Headquarters For
Appliance Service
ON ALL MAJOR APPLIANCES
HANCOCK TIRE & APPLIANCE
115 Franklin St., So. Quincy
472-1710 T.F

Save!! Wallpapering & Interior Painting
High hallways & celings done at reasonable rates & FREE estimates. Also apt. maintenance available. Call 472-1310 after 4 p.m.
1/8

SERVICES OFFERED

✓Check With Us First For
Home Equity Loans
1st Mortgage Loans
Loans for All Purposes
Low Rates Fast Service ···WEYMOUTH SAVINGS bank
337-2700 "The Only Bank You Will Ever Need"

ABC PAINTING
Interior & Exterior
Call Steve Ustach
471-3415 268-0294
aft. 5 p.m.
Free Estimates
11/20

Alteration
Alterations on women's clothing. Draperies and curtains hemmed. Reasonable prices. Call Edith 479-8714.
11/13

Hall For Rent
North Quincy K. of C. Building, 5 Hollis Ave. For information please call
328-0087 T.F.

Landscaping
Design, Lawns, Planting
WHITTEMORE BROS.
471-8824
Chain Link & Wood Fences

FREE
Pickup, delivery, estimates. We repair all makes of vacuums
SCISSORS SHARPENED Regular 89¢
Pinking $1.25
Electrolux Bags
14 pkg. $3.88 5 pkg. $1.33
Sales and Service
A & T VACUUM
25 Beale St., Wollaston
479-5066 T.F

JAY'S TREE REMOVAL
DONE BY TRAINED EXPERIENCED PERSONNEL
Free Estimates - Insured
LOW, LOW RATES
CALL
843-6115
11/13

I Buy Anything
Old, new, used. Sondra's Antiques 210 Washington St. Quincy 471-1038 12/18

Keys Made
Locksmith on Duty
GRANITE CITY HARDWARE
86 Washington St., Quincy
479-5454
T.F.

Hall For Hire
Weddings, showers, meetings, banquets. Elks Home. 1220 Hancock St., Quincy.
472-2223 T.F.

HOME OWNERS RATES ARE LOWER: If you have a basic Homeowner's policy for $30,000 and are paying more than $141.00 a year. Call 479-4242 at once. Rutstein Insurance Agency. T.F.

General Housecleaning Service
Available: Quality Work: References Furnished. Call Lee: 471-5133. 11/13

INDEX FOR CLASSIFIED

CHECK ONE

- ☐ Services
- ☐ For Sale
- ☐ Autos
- ☐ Boats
- ☐ For Rent
- ☐ Help Wanted
- ☐ Pets, Livestock
- ☐ Lost and Found
- ☐ Real Estate for Sale
- ☐ Real Estate Wanted
- ☐ Miscellaneous
- ☐ Work Wanted
- ☐ Antiques
- ☐ Coins and Stamps
- ☐ Rest Homes
- ☐ Instruction

The Quincy Sun

MAIL TO: QUINCY SUN, 1372 Hancock St., Quincy 02169
PAYABLE IN ADVANCE. Cash must accompany order

Enclosed is _____ for the following ad to run ___ times

COPY: _____

_____

_____

_____

Single Rate: $2.90 for one week, up to 20 words, 5¢ each additional word
Contract Rates: $2.75 per week, up to 20 words for three or more insertions of the same ad.
10 consecutive issues $2.50 per week.
No refund will be made at this contract rate in the event of cancellation
Deadline: Tuesday, noon
Please include your phone number in ad.

Condon Seeks City Control Of Storefronts

City Councillor Joanne Condon is embarked on a campaign to get Quincy merchants, particularly those in her North Quincy area, to make their storefronts more presentable.

She filed a proposal in the Council to create a committee of businessmen and city officials "to study the feasibility of regulating the exterior designs of commercial structures within the city."

Several communities have such ordinances now, she said.

Mrs. Condon said the subject came up when members of the North Quincy Local Development Corp. told her they were having problems getting absentee landlords to participate in their storefront program.

The city of Salem, she said, has a program under which the city is granted easements on storefronts so it can spend community development funds on fixing them up "in an orderly fashion."

Other communities have solved their problems in different ways, she said.

"If we had an ordinance similar to Salem," she said, "we would get more for the same dollars we are spending and the end result would be a nicer business area."

NEWSCARRIERS WANTED
Here's a chance to earn extra money by building a Quincy Sun home delivery route.
Telephone: 471-3100

Indochinese Refugee Service Center Established At Bethany Church

Classes for Indochinese refugees began yesterday (Wednesday) at Bethany Congregational Church as part of an Indochinese Social Services Project recently established at the church.

The project was initiated and is being administered by the United Community Planning Corporation (UCPC), a human services research and planning organization and the planning partner of the United Way. Four social service agencies are also joining UCPC in effort.

Funded by a grant from the Massachusetts Department of Public Welfare, the project provides a variety of social services to some 700 Indochinese refugees in Greater Boston.

The Bethany site was particularly favorble since it has had past involvement with Indochinese refugees, adequate space for classrooms, and is within walking distance of public transportation.

The center will be open Monday, Wednesday and Friday afternoons, 1 to 4:30 p.m.

Free services for refugees will be available in the languages of Vietnamese, Cambodian, Laotian, Chinese and H'Mong.

Services will include Case Management, English as a Second Language Courses and Vocational Services and Social Adjustment and Translator Interpreter Services.

Project consultant Ronnie Mae Weiss recently expressed the project's thanks to Bethany "for opening their church to the Indochinese refugees by providing space for them to learn English and take advantage of the other social services provided.

Church pastor Rev. William Arnold responded, "We are grateful that in the Providence of God, Bethany has been given this opportunity to minister, following the example and spirit of Jesus, serving persons beginning a new life in America".

WEYMOUTH SAVINGS BANK
EAST BRAINTREE BANKING CENTRE
It's Our Birthday **(You Get The Gifts)**

• Deposit $100.00 Get a FREE Currier & Ives Tray or Coaster Set
EAST BRAINTREE ONLY
• Deposit $300.00 or more Get a FREE blanket

MAKE US YOUR BANKING CENTRE
OPEN NEW ACCOUNT OR DEPOSIT TO EXISTING ACCOUNT
(N.O.W. Accounts excluded)
382 Quincy Ave., East Braintree
1 Free Gift per account (customer) *(while supply lasts)*

24 Hour Automated Bank Teller/Girl Friday
Fully Automated Teller Services
24 hrs a day 7 days a week

Free N.O.W. Checking Plus 5% Interest
No service charge
No minimum balance

Early and Late Hours
Lobby -
Monday - Friday 10 a.m. - 5 p.m.
Tuesday Evening 6 p.m. - 7 p.m.
Saturday Banking 9 a.m. - 1 p.m.

Mortgage & Other Loans Low Rates/Fast Service
Consumer, Home Equity, Auto
Personal, Mass. Higher Education
Home Heating.

Banking Centre for Money Market Certificates
2½ year certificates
12.938% Effective Annual Yield on 12.00% Nov. 13 Nov. 26
$500 Minimum Deposit
Interest rate at purchase constant for duration of term. Federal regulations require substantial penalty on withdrawal prior to maturity. If interest and principal on deposit, interest compounded continuously.

Drive Up/Walk Up Open Early and Late
Monday - Friday 8:30 a.m. - 6 p.m.
Tuesday 8:30 a.m. to 7 p.m.

6 Month Term Certificates
14.138% Effective Annual Yield on 13.481% Nov. 13 Nov. 19
$10,000 Minimum Deposit
Federal regulations prohibit compounding of interest. Withdrawal of principal not permitted prior to maturity. Offer subject to withdrawal without notice.
Equivalent rate based on renewal of principal & interest at end of six months at the same rate.

Free Parking
Plenty of Free Parking anytime of the day for our customers convenience.

FREE DRAWINGS AND MORE
FREE REFRESHMENTS
FREE GIFTS

Offer subject to withdrawal - all deposits insured in full

It's Apple Time Again Come In And Help Yourself To A Big, Red, Juicy Apple
Free Coffee

SAVINGS BANKS OF MASSACHUSETTS • ALL DEPOSITS INSURED IN FULL

wey-bank weymouth savings bank

372 Quincy Ave. Braintree 843-3008
47 Washington St. Weymouth Landing
You Do A Lot Better At... 843-3008 337-2700
383 Bridge St. North Weymouth
295 Washington St. Weymouth

School Milk Price Hiked To 10 Cents

"Even the milk of human kindness is going up," observed School Committee member Frank Anselmo wryly.

So is the price of an eight-ounce carton of milk in Quincy Schools - from five cents to 10.

The committee voted unanimously last week to accept school Supt. Lawrence Creedon's recommendation that the price be doubled.

Creedon told the committee that the school's Division of Food Services has already lost over $6,000 this year because of the five-cent price, and a $46,000 deficit for the year was projected.

A survey of surrounding communities revealed that they were already charging the higher price, Creedon said.

The ten-cent price is still "a bargain," observed Anselmo, noting that similar cartons sell for as high as 50 cents in some places.

Executive House Tenants To Meet At Central Junior

The Executive House Tenants' Association will meet tonight (Thursday) at 7:30 p.m. in Central Junior High School to elect officers and discuss grievances and plans.

Atty. William Golden will report on progress to date to get the Department of Housing and Urban Development to review and act on rent increase over the past few years.

New tenants may join the association at this meeting.

Bloodmobile At Masonic Temple Saturday

The Red Cross Bloodmobile will be at Quincy Masonic Temple, 1170 Hancock St., Saturday, 9 a.m. to 3 p.m.

Walk-in donors are welcome or reservations can be made by calling the Red Cross at 848-6626.

Attorney Services
ALAN H. SEGAL
175 Quincy Shore Drive, Quincy 328-6545
420 Washington St. Braintree 848-6272
General Practice
Criminal & Family Law
Personal Injury Claims
Real Estate
Wills & Trusts
NO CHARGE FOR FIRST OFFICE VISIT

Thomas Crane Public Library
40 Washington St.
Quincy, Ma. 02169

The Quincy Sun

15¢

Vol. 13 No. 8 Thursday, November 20, 1980

ALL ABOARD - A 1927 San Francisco cable car, now mounted on a truck chassis, provided an unusual tour of the city for students of the New Concept Christian Day Care School Adams Shore. Donating the use of the car for the day, was Robert Leonard, (left) of Deacon Transportation Co. of Boston. Leonard's niece and nephew, twins Christopher and Cynthia Chetwynd of Germantown, are students at the school.

(Quincy Sun Photo by Steve Grochowski)

McGrath Irked

Tobin, Council Clash Over Finn, Taxis

By TOM HENSHAW

The growing breach between Mayor Arthur H. Tobin and the City Council widened considerably this week as they clashed over Police Chief Francis X. Finn and a proposed increase in taxi fares in Quincy.

Finn, who was closeted with Tobin on Proposition 2½ matters, failed to appear as advertised Monday night before the Council's Public Safety Committee to discuss Police Department finances and related subjects.

"It's very insulting to the Council," said Councillor Stephen J. McGrath, chairman of the committee. "It is symptomatic of what is wrong in this city, the lack of communication between the mayor and the City Council."

Tuesday morning the mayor announced that he was going to veto an order passed by the Council that would have raised the taxi rates to $1.60 a mile because, said Tobin, "there was no communication with the mayor's office."

"I want additional information," he said. "I'd like to know who the Council interviewed. How many senior citizens and handicapped people are going to be affected? Or are they just taking care of the special interests?"

Finn was supposed to appear before the Public Safety Committee to discuss ambulance service, patrolman vacancies, police radios and, most important, "how the department is coping with the budget cuts for fiscal 1981."

But when the call went out for the chief, there was only Capt. Paul Nestor to explain that Finn had been called into a meeting with the mayor on Prop 2½ and could not make it with the Council.

McGrath dispatched Sgt. Joseph Nichols, the police officer assigned to City Hall, to go get the chief. Nichols returned empty handed with the chief's word that Capt. Nestor and Officer Guido Pettinelli were authorized to speak for him.

"I think the matters before us are such that I wanted to have the Chief here," said McGrath. "I personally am very disappointed

(Cont'd on Page 29)

Seeking 'Viable Hospital'

Mayor, Aides In L.A. Checking Hospital Firms

Mayor Arthur H. Tobin and a retinue of city officials are in Los Angeles this week to investigate two more hospital management firms that have applied to take over the running of City Hospital.

Tobin said the companies are paying for the trip --- "a standard procedure in the industry; the only way to show what they have to offer is to invite officials to corporate headquarters to meet their people."

Accompanying the Mayor on the trip are Auditor Charles L. Shea, Solicitor Robert Fleming, Treasurer Robert E. Foy III and the Rev. Peter Corea and Richard Corner of the Hospital's Board of Managers.

Corner, a certified public accountant, will also represent the special commission that was appointed by the Mayor to study the feasibility of hiring a management firm to run the Hospital.

"With Proposition 2½ on us right now it is absolutely impossible to pump into the Hospital the millions of dollars that are necessary to do what has to be done there," said Tobin.

He said that Dr. Russell I. Irons, president of the medical staff, and other doctors from the Hospital have visited hospitals managed by the four companies that are in the running to take over in Quincy.

"We are talking to the executives," said Tobin. "Between us we feel that we can give Quincy the most viable hospital."

In Los Angeles, the travelers from Quincy will visit the Hyatt Medical Association and the National Medical Enterprises Inc. They left Tuesday. They'll be back Sunday.

Earlier, Tobin and his aides visited Nashville, Tenn., to examine the offerings of the Hospital Corp. of America and Hospital Affiliates International.

"Those companies are the top four in the industry," said Tobin. "This will be the end of our interviews."

What Snow Storm?

"I wouldn't even call it a snow storm," said Public Works Commissioner James J. Ricciuti, referring to the first snowfall of the season that dropped a little more than an inch on Quincy Tuesday.

"There were some problems initially," he said, "but it turned to rain so soon that the roads were all passable. We had sanders out but there was nothing unusual about it."

Ricciuti said six sanders were placed on standby Tuesday night ready to move on hilly streets and other slippery situations amid reports that the slush in the streets might freeze.

"All the work was done in house," he said. "We don't usually call in outside contractors until we get three inches of snow and we assume that we will be getting more.

"Now let me tell you about February, 1978 . . ."

City Gets 25-Foot Christmas Tree From Canada

An early Christmas present to the city from the Canadian province of New Brunswick -- a 25-foot fir tree -- has taken its place at City Hall's McIntyre Mall.

The Christmas tree will be lit at 7:45 p.m. Friday, Nov. 28, officially starting the holiday season.

City forestry department employees put the 30-year-old New Brunswick Fir in place Tuesday.

Richard J. Koch, executive secretary to the Park and Recreation Board, said the gift was arranged with the cooperation of Norfolk County Development and Tourist Council Director John Nourse and Mayor Arthur Tobin.

New Brunswick Minister of Tourism Leland W. McGaw, will represent his nation in the Sunday, Nov. 30 Santa Claus Parade, sponsored by the Christmas Festival Committee of the Quincy Center Business and Professional Association.

Rate $242.60

1981 Tax Bills On Their Way

Property tax bills began rolling out in alphabetical order to some 23,000 Quincy taxpayers this week.

Chief Assessor John P. Comer said that letters A through D would be in the mail by the end of the business day Tuesday and the mailing should be finished in 10 days.

The first installment is due at City Hall 30 days from the day that the last bill is in the mail.

The tax rate for fiscal 1981 was officially set Friday at $242.60, an increase of $18.60, some three weeks after it was filed for certification with the State Department of Revenue.

Mayor Arthur Tobin said Auditor Charles L. Shea and Comer told him that the rate could have been certified two or three weeks ago had the state chosen to act with dispatch.

It cost the city $5,000 a week in interest on tax anticipation notes to keep the city running until the 1981 tax receipts started coming in.

"But that's water over the dam," said the Mayor.

He noted that Comer several weeks ago predicted that the tax rate hike would be between $20 and $25.

"But we got it down to $18.60 and after three weeks of scrutiny by the Department of Revenue, they didn't change it one iota," he said.

"We tried to keep it as low as possible. Had the City Council acted, it could have been different but they didn't so we can't cry about that."

Tobin was miffed that the Council refused to act on his recommendation for a sewer user charge based on water usage, which would have removed the Sewer Department's expenses from the tax levy.

"If there is anything good about it," said Tobin, "And I don't think any increase in taxes is good --- the average tax increase across the Commonwealth is 9/1 per cent.

"We were approximately 8.1 per cent. In my three years in office, with inflation running about 14 per cent, the average increase has been about 6 per cent."

The Quincy Sun

USPS 453-060

Published weekly on Thursday by

The Quincy Sun Publishing Company

1372 Hancock St., Quincy, Massachusetts 02169

Publisher and Editor

Henry W. Bosworth, Jr.

15¢ Per Copy - $6.50 Per Year - Out of State $8.50 Per Year

Telephone: 471-3100

Second-Class Postage Paid at Boston, Mass.

MEMBER NEW ENGLAND PRESS ASSOCIATION

The Quincy Sun assumes no financial responsibility for typographical errors in advertisements but will reprint that part of an advertisement in which the typographical error occurs.

McCauley Delays Action

Council Balks At Exempting Assessors From State Standards

The City Council handed the Tobin administration a minor setback Monday night when it sent to committee a proposal to exempt the current Board of Assessors from standards that have yet to be set by the state.

The procedure is a common one, called "grandfathering," in which those presently holding an office are retained after new rules are set up governing their duties and qualifications.

"In the event he or she does not qualify," said Councillor John J. Lydon, "are we going to get rid of an assessor who is doing a fine job in possibly one of the toughest times the city has had? I think not."

But Councillor Francis X. McCauley wasn't sure.

"Councillor Lydon says he is very happy with this board of assessors," he said.

"But I would remind the councillor that we had a very serious problem a year ago when the board of assessors arbitrarily raised the assessment on four-family apartment houses.

"The courts supported the contention of the apartment house owners and the term used by one judge to describe the action of the board of assessors was "blatantly illegal."

"That concerned many of us."

Lydon moved to pass the exemption right away but McCauley moved that it be placed in the Ordinance Committee, which took precedence over Lydon's bid.

"We don't know what minimum standards the state is going to set for assessors," he said.

"I am told that those standards will be ready in the near future. I don't think the City Council should take action until we know what the standards are or how our assessors relate to them."

Five members of the Council agreed with him---James A. Sheets, Joanne Condon, Stephen J. McGrath and Joseph J. LaRaia, and McCauley.

Four stood with Lydon---Daniel G. Raymondi, John J. Quinn, Leo J. Kelly and Lydon.

It went into committee by a vote of 5-4.

QCA Urges Tax Downpayment In Lieu Of Borrowing

The Quincy Citizens Association has suggested that, instead of waiting for the tax rate to be set, Quincy taxpayers make a $200 downpayment on taxes to help the city through its borrowing crisis.

Treasurer Robert E. Foy III has borrowed some $30 million in anticipation of taxes to keep the city running until tax money comes in. It's costing about $5,000 a day in interest.

The QCA recently sent the following telegram to Foy:

"Per membership vote last night, the Quincy Citizens Association hereby recommends all Quincy taxpayers to be requested (via the media) to make $200 downpayment on real estate taxes to raise cash, instead of borrowing."

President Arthur M. Chandler said the move would "bring in a sizeable amount of money before the tax bills are sent out, making costly borrowing unnecessary."

Who Speaks For Quincy On MBTA?, LaRaia Asks

The MBTA either has gone or is going broke and City Councillor Joseph J. LaRaia wants to know what Quincy is doing about it.

"Who is representing us on this MBTA advisory board that is meeting constantly?" he asked at Monday's Council meeting.

Auditor Charles L. Shea allowed that Public Works Commissioner James J. Ricciuti was the mayor's designee on the board.

"Can he describe to us what is happening?" asked LaRaia. "Do we know what the city's position is on the MBTA?

"Where the city allocates $2.5 million of taxpayers' money to the system I think that's crucial enough so that we should have an update as to the city's position on the advisory board."

Ricciuti acknowledged that he had not attended the most recent meetings of the MBTA advisory board, but he told the Sun that the meetings were illegal.

"We must be notified seven days in advance of meetings," he said. "They can't waive that requirement. Still they called the meeting on Friday and convened on Sunday.

"I got notice now that the advisory board is going to meet Nov. 26 to reaffirm Sunday's vote. They're just legalizing Sunday's meeting."

Ricciuti said he went to a football game Sunday with former Court Clerk Carl Johnson of Braintree.

Brownell To Hold Nov. 25 Meeting On Filing Bills

Persons interested in filing bills for the 1981 state legislature are invited to attend a Tuesday, Nov. 25 meeting at Quincy City Hall, sponsored by Rep. Thomas Brownell.

The meeting will be held at 7:30 p.m. in the second-floor conference room of the City Hall Annex.

A slide-show presentation will depict and explain the legislative process and Brownell will discuss how citizens may write and file their own bills.

All citizens are invited to the meeting and refreshments will be served.

The Hangman Is Coming!
Watch For Him!

Buy Decorator Fabrics From One of America's Leading Houses In Downtown Quincy!

Guaranteed Savings!
Waverly
Covington
Riverdale
Imperial

Over 5 Million Dollars Worth Of Fabrics on Two Floors

80% OFF All Scotch Guard Fabrics

Guaranteed Christmas Delivery on Custom Draperies Slipcovers and Reupholstery From Our Workshop

For Guaranteed Christmas Delivery, orders must be received by Saturday, Dec. 6th. Shop at home service available.

Beacon
Fabric and Furniture

1568 Hancock St., Quincy 479-8755

Parking in Rear OPEN 9 to 9 Sat. til 5

BE A CLOWN at BARKER'S

Come Laugh with DINO The Clown

Saturday, Nov. 22nd

All Clown Figures 25% off Regular Prices

Barker's Staff will be dressed in Clown Costume Come join the fun!

FREE LOLLIPOPS

FREE! *
Face Painting for Children
Be the Clown of Your Choice
*th a $5.00 Purchase

Excellent Variety of Unusual Gifts
ONE DAY ONLY SAT. 9 - 5:30

OPEN 9-9

barker's

1459 Hancock St., Quincy 472-2122

Council Public Hearing Dec. 2 On Condo Conversion

The City Council's Ordinance Committee will hold a public hearing Tuesday, Dec. 2, at 7 p.m. on a proposal that would limit the ability of apartment house owners to convert to condominiums.

The ordinance was introduced Monday night by Councillor James A. Sheets with the support of Councillors Stephen J. McGrath and Joanne Condon.

It would forbid condo conversion unless the apartment vacancy rate in Quincy is over 2.5 per cent, and give tenants two years notice --- three, in the case of senior citizens --- before eviction.

Sheets noted that a number of apartment houses in Quincy have recently been converted into condominiums and "it has come to our attention that problems have been created for tenants."

"What concerns me," he said, "is the possibility we are going to decrease the rate of apartment vacancies to the extent that it becomes very difficult for young married people to find a place to live.

"They can't afford to buy a single family house and they can't afford to buy a condominium.

"We should see if we can come up with some type of ordinance which would on one hand protect tenants and the city and at the same time not interfere with the basic rights of the owner has to convert."

Sheets said his proposed ordinance is similar to one that is in effect in Malden.

IRS Has Tax Refunds For 18 Persons, 2 Businesses

The federal tax collector is looking for 18 residents of Quincy and two business firms --- to give them some money.

They were listed by the Internal Revenue Service as taxpayers to whom a tax refund check was mailed in 1980 and returned by the Postal Service as undeliverable.

The list includes Florence Becker, Joseph E. Boyle, Mildred M. Boyle, Charles H. Brady, Vincent J and Marilyn Cicci, Michael P. Greenan, William M. Mahan Jr., Kathleen A. McElhinney.

Richard D. Paolini, Kathleen S. Peters, Theodore R. and Rosemary S. Silva, Marino K. Vorrosso, John C. Barkas Jr., Karen P. Hetrick, Robert F. and Rosemary K. Nolan.

Robin L. Parker, John F. and Donna A. Kennedy, Joseph Sheehan, Par Inc., and Swansea Hi Fi, Inc. (Nantucket Sound).

Early News Deadline For Next Week's Sun

There will be an early news deadline for next week's Quincy Sun because of the Thanksgiving Day holiday.

All news releases from organizations and social clubs must be in The Sun office by Friday, Nov. 21 at 5 p.m.

All sport news including bowling leagues must be submitted by noon Saturday.

Next week's Quincy Sun will be published on Wednesday instead of Thursday because of Thanksgiving.

Adopted Korean Youngsters

New Citizens Joy And Michael Still Waving Their Flags

By NANCY McLAUGHLIN

Korean born youngsters Joy, 4, and Michael Chase, 3, became U.S. citizens at recent ceremonies in Boston.

And they haven't stopped waving the two small flags presented to them to mark the occasion.

The two, adopted children of Mr. and Mrs. Harold Chase, Jr., of 441 Granite St., Quincy Center, were among 733 children and adults to become citizens at ceremonies at Commonwealth Pier which coincided with the Whole World Celebration.

Despite long political speeches and ceremonies which temporarily put them to sleep, the youngsters were thoroughly impressed with the occasion and repeated the Pledge of Allegiance along with the rest of the new citizens.

On hand for the occasion with the youngsters' parents were their grandparents, Mr and Mrs. Harold Chase of 99 Burgin Parkway, Quincy. The family later continued the celebration at a local Chinese Restaurant.

The Chases adopted Joy in April, 1977. Following adoption proceedings of about a year, she came from Saoul a healthy little girl and is now a nursery school student at Snug Harbor.

When she hears the song, "God Bless America" she asks her mother, Marilyn, if they're playing it just for her because she's become a U.S. citizen.

Michael's beginnings wre not quite as fortunate as his sisters'. According to his father, when Michael came to this country in January, 1979, he was a "sick puppy".

PROUD AMERICANS -- Korean youngsters Joy and Michael Chase of Quincy wave the flags they received when they became U.S. citizens recently at ceremonies in Boston. The youngsters' parents are Harold and Marilyn Chase.

(Quincy Sun Photo by Rick Matthews)

He had been found wandering the streets of Pusan by himself, and was suffering from malnutrition. During the trip to this country, he developed a cold and the chicken pox.

Today, Michael is a happy, enthusiastic youngster who proclaims, happily, "I'm a U.S. citizen!"

Both children are well on their way to becoming "Americanized" and are great fans of hamburgers, French fries and pizza.

Both Joy and Michael are looking forward to having other Korean brothers and sisters now that their parents have begun adoption proceedings again.

This time, the Chase's, who have been married for 10 years, are hoping for twins.

Full Denture Program Instituted By City

Mayor Arthur H. Tobin has announced a program under which low-cost full dentures will be provided to Quincy residents who do not have the money to purchase them at the usual prices.

The program is a cooperative effort of the South Shore Retired Senior Volunteer Program (RSVP) and the Massachusetts Dental Society.

Participating dentists are willing to lower fees for full dentures in accordance with the patient's ability to pay. The price is negotiated between dentist and patient.

Those interested in the program should call Diane M. Mackie at the RSVP office, 471-3600, and schedule an appointment, at which time a list of participating dentists will be given out.

NEWSCARRIERS WANTED

Here's a chance to earn extra money by building a Quincy Sun home delivery route.

Telephone: 471-3100

TIMEX®

Factory authorized Service Center

In and Out-of-Warranty Watches Repaired

Genuine TIMEX Energy Cells available

Rogers Jewelers

1402 HANCOCK STREET, QUINCY

773-3636

a dog gone good bank

quincy cooperative

Main Office: 1259 Hancock Street

Quincy, Massachusetts 02169 • (617) 479-6600

Branch Offices: Braintree, Cohasset, Hanover

Jackie Boire's Essay Wins Sterling Prize

Jackie Boire's essay on "Education - the Mountain Top of Options" has won first prize in the ninth grade competition observing American Education Week at Sterling Junior High School.

Second prize for the ninth grade went to James Spink's "A Written Guarantee," and third prize was awarded to Jessica Lumaghini for "Only the Educated Man Steps Confidently Into the Future."

Winners in other categories were:

Eighth grade - First prize, Karen Eames, "My Career Depends on My Education"; second prize, Michele DelVecchio, "Education: Always a Preparation for the Future"; third prize, Lisa Campbell, "The Word of Tomorrow Demands a Good Education Today."

Seventh grade - First prize, Laurie Pitts, "Diary of a School Drop-Out"; second prize, Mark Connelly, "The Importance of Education"; Mike Buccini, "Education Sells Tickets of All Kinds of Futures."

Two hundred and ninety four students submitted entries in the contest on the general theme "Education in the '80s, a Preparation for the Future."

Prize winning trophies were supplied by the Quincy Savings Bank.

Copies of the winning essays will be made available to the winners and their families, to the Quincy School Committee, the Quincy Savings Bank, the school library, the media and the elementary schools, Adams, Gridley Bryant, Lincoln-Hancock and Willard.

2 Quincy Camp Fire Girls Receive Awards

Two Quincy girls, Michelle Quinn and Maura Garrity, received honorable mention in the 1980 Camp Fire National Art Contest.

The medium for the contest was fibers. Michelle received her award for a macrame plant hanger. Maura won honorable mention for her hand woven basket filled with fabric flowers and butterflies.

Both are members of Mrs. Noella Garrity's Adventure Club.

Patricia Mitchell At Lasell

Patricia M. Mitchell, daughter of Mrs. Patricia B. Mitchell, Howe St., Germantown, is a member of the freshman class at Lasell Junior College in Newton. She is majoring in nursing.

Tray Elegante

How proudly you'll serve your guests from this exquisite, imported serving tray. At 9⅛" x 6¼", it's the perfect size for serving appetizing hors d'oeuvres, or tasty snacks. **TRAY ELEGANTE** has a richly engraved foliage center and its 'silvery,' non-tarnish finish never needs polishing!

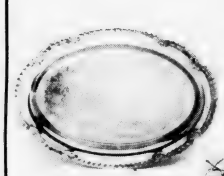

Your First Gift is from us!

The beautiful Tray Elegante is yours, FREE, when you open or continue any size Christmas Club. The tray's size and easy-care finish make it a welcome addition to holiday entertaining. All from the club that gives you more...5½% interest and a Tray Elegante. There is a complete range of clubs available to match your gift-buying and holiday decorating needs. Stop in soon. (Limited quantity, so hurry). Watch your weekly deposits add up quickly for a happy future holiday.

383 Bridge St., North Weymouth
47 Washington St., Weymouth Landing
295 Washington St., Weymouth
372 Quincy Ave., East Braintree
337-2700

WEY-BANK
WEYMOUTH SAVINGS bank

Stay Alive!

By Jack Silverstein

IF YOU SMELL GAS

If you smell the odor of gas in your home, please remember one thing over all - the primary danger is not asphyxiation, but explosion. Natural or manufactured gas escaping from appliances such as heaters or stoves can accumulate in a dangerous concentration in confined spaces.

A flame, static electricity, or even operation of an electric switch or doorbell can set off an explosion. So, don't light a match or use a light switch.

Turn off the gas supply at the main valve near the meter. This main valve, located in the basement, garage, or utility room should be identified and marked so there is no time wasted looking for it in an emergency.

Open doors and windows to let the gas out of the house and call the local gas company for emergency investigation or repair.

* * *

This information has been brought to you as a public service by NABORHOOD PHARMACY, 406 Hancock St., No. Quincy.

OUR SERVICES INCLUDE:
Charge accounts,
Family prescription records,
Year end tax records,
Delivery service,
Insurance receipts,
Hospital supplies for sale or rent,
Open 7 days a week, 8 - 10.
Phone: 328-3426

Today's Women

BORNING BED for City Hospital's birthing room is displayed by Mrs. Ginny Pentz (left), president of the Women's Auxiliary, and Barbara Papile, immediate past president.

'Borning Bed' Presented To Hospital's Birthing Room

A special borning bed has been donated to Quincy City Hospital by the Women's Auxiliary for use in the Hospital's birthing room.

The birthing room was established several years ago to offer parents the opportunity to deliver their baby in a private, quiet, home-like atmosphere while retaining the protection of the Hospital.

The borning bed is designed so that a mother can make the best use of her body during labor and delivery. It retains all the functions of a labor bed, delivery table and recovery stretcher.

Beth Tutunjian Winner Of Scholarship Program

Beth Tutunjian, a 17-year-old senior, has been named the winner of the Century III Leaders Scholarship competition at Quincy High School.

Miss Tutunjian, daughter of Mr. and Mrs. Simon Tutunjian, 155 Samoset Ave., Merrymount, is now eligible to compete with other seniors across Massachusetts for two $1,500 and two $500 scholarships.

Two winners in the state competition will be eligible to try for a $10,000 national scholarship to be awarded March 13-16 in Williamsburg, Va.

Runnersup in the competition at Quincy High were Martin Griffin and Garreth McHugh.

The Century III program is administered by the National Association of Secondary School Principals and funded by the Shell Oil Co.

Barbara Victoriano Wins Writing Citation At Thayer

Barbara Maria Victoriano of Quincy, a senior at Thayer Academy, has received a citation from the National Council of Teachers of English for outstanding performance in writing.

It was the third consecutive year it, which a Thayer student has won a citation.

There were some 850 finalists chosen from more than 5,000 entrants and each of them is recommended by the Council for scholarships to two or four year colleges if they need assistance.

Miss Victoriano, who is considering a career in library science, is on the editorial board of Prologue, the Thayer literary magazine, and a member of Quill and Scroll societies.

A member of the Drama, Spanish and Chess Clubs, she won the school's history prize as a freshman and the Spanish prize as a junior. She also won a school-wide poetry contest.

She does volunteer work at Quincy City Hospital and at the Thomas Crane Public Library.

Parsons & Richardson

INSURANCE AGENCY INC.

'Be Sure Now - Not Sorry Later'

Robert W. Richardson

Opposite Quincy Center MBTA

PResident 3-1276

With Coupon Only

HAIR AFTER SALON

Unisex Hair Care For The Entire Family

105 FRANKLIN STREET
QUINCY
471-9881

Tues. Wed. Sat. to 5:30
Thurs. & Fri. to 9

REDKEN

PAY TO THE ORDER OF **OUR CUSTOMER** $ **2.00**

TWO and ..... 00/100 DOLLARS

We do
Ear piercing
Eyebrow
Waxing

OUR GIFT TO YOU
SPEND THIS LIKE MONEY ON ANY
SERVICE IN OUR SALON
TO INTRODUCE YOU TO OUR SERVICES

By Appointment Only
One Coupon to a Family

Our Lady Of Good Counsel Parish Celebrating 40th Anniversary

Our Lady of Good Counsel Church celebrates its 40th anniversary this week.

Rev. Peter Martocchio, Pastor, said he is looking forward to the weekend with the community joining in commemorative events.

In 1938 Cardinal O'Connell created the parish from the parishes of Blessed Sacrament and St. John's. After two years of work by then pastor, Rev. Aloysius Finn and the Adams Shore - Merrymount community, the new church building was dedicated in December of 1940. Since then the church has flourished and enjoyed the support of its members and the services of dozens of clergy.

On Saturday evening there will be a parish reunion and ball from 7 to 11 p.m. at The Neighborhood Club. Admission is by ticket only. Many former priests of the parish will attend including Fr. Finn. Parishioners, both new and old, have been invited to this social event according to Parish Council President Robert Mitchell. Function chairman Francis Whalen has planned a full evening of dancing.

Following the festivities of Saturday evening, an Anniversary Mass will be concelebrated by Humberto Cardinal Medeiros. This Mass, at 11:30 a.m. Sunday, is open to all and will be followed by a collation in the parish hall. Many members of the parish have worked for the past several months to bring about the anniversary celebration and they hope that all community residents as well as the city at large will join in commemorating this historic event in the life of the people of Adams Shore and Merrymount.

Thanksgiving Dinner For Seniors Nov. 27

The annual Thanksgiving dinner for Quincy senior citizens will be held Thursday, Nov. 27, at 1:30 p.m. at Montello's Restaurant, Mass Ave., Quincy Point.

Mayor Arthur H. Tobin has extended an invitation to any senior citizen in Quincy who would otherwize be alone for the holiday to join in the festivities.

Tickets may be obtained from the Council on Aging office, 1120 Hancock St.. Identification cards must be presented.

Transportation to the dinner will be provided from various sections of the city, said Mayor Tobin.

Tickets may be obtained from the Council on Aging office, 1120 Hancock St. Identification cards must be presented.

The Hangman Is Coming! Watch For Him!

License Board Briefs

The City License Board took the following action at Tuesday's meeting at City Hall:

- Granted, subject to a routine police check, transfer of the common victualer take-out only license for Newport Subs, 299 Newport Ave., Wollaston, from Anthanasios Mettas to Mrs. Emily B. Laura of Squantum who will manage the establishment.

- Granted the Quincy High School Hockey Boosters Club permission to sell "Quincy Presidents Hats" during the 1980 Christmas parade, Nov. 30, and tag day permits for Friday, Dec. 5, 5 to 8 p.m., and Saturday, Dec. 6, 9 a.m. to 5 p.m.

Health Commissioner Dr. Robert P. McKeogh, who has been concerned with the safety of participants in tag days, did not vote on the request.

- Continued for one week so that the applicant's lawyer can be present a request from Shore Taxi, Inc., 535 Sea St., for two hackneys.
- Continued for one week a request from Wollaston Assembly, Order of the Rainbow for Girls, to sell balloons at the Christmas parade. No representative from the group appeared at Tuesday's meeting.
- Granted, subject to a routine police check, a change of manager for the Furnace Brook Golf Club from Robert K. Hayhurst, who is leaving the club to start a new business, to Martin J. Healey of Quincy. Healey, who assisted Hayhurst at the club for the last eight years, told the board he would be present at the club when the bar opens for the day.

Council Needs Duplicating Machine

Members of the City Council have asked the Mayor to buy them a machine so they can duplicate their orders, resolutions and press releases - if he has the money.

Councillor Francis X. McCauley, who filed the request, said the Council's secretary, Louise Barbazon, has to make several trips a day from the second floor to the basement of City Hall to make copies.

Norfolk County Bar Association

Lawyer reference service will help in selecting an attorney.

If you need a lawyer and don't know one, call us and you will be referred to an attorney in your area who will talk to you for a nominal fee for the first visit.

P. O. Box 66, Dedham, Mass.
326-8699

Call 10 a.m. to 2 p.m.

SAVE WHILE YOU SPEND. IT'S A SNAP WITH MONi-BACK.

When you have MONi-BACK from Quincy Savings, you have an incredible new way to save. When you make a qualifying cash (or check when accepted) purchase at a participating MONi-BACK merchant, you automatically get 5% or more of what you spend returned right to your checking or savings account. Where it earns interest too.

You build up your savings just by buying from MONi-BACK merchants. It's as simple as that. And it's free with your REDi-CASH Card from the REDi-SERViCE Banks.

Call us and we'll send you a directory, or ask for details about MONi-BACK today at any office of Quincy Savings, or at any of the 300 MONi-BACK merchants. Do it now. And start to save while you spend.

For more information on MONi-BACK call 1-800-392-6020.

REDi SERViCE BANK

QUINCY SAVINGS

Mutual Advisory Corp. ©1980 REDi-CASH Cards from Peoples Savings Bank—Worcester—are valid for the MONi-BACK program. A minimum purchase of at least $___ is required by participating merchants to qualify for MONi-BACK rebates. Some merchants require larger minimum purchases. Merchant Directory lists participants.

MR. and MRS. JAMES R. HALL

[McIntire's Studio]

Mary Jane Callahan Married To James R. Hall

Mr. and Mrs. James R. Hall were married recently by Rev. Joseph Connolly during a double ring ceremony at St. John's Church, Quincy.

The bride is the former Mary Jane Callahan, daughter of Mr. and Mrs. Robert Callahan of 19 Hopedale St., West Quincy. A graduate of Quincy High School, she is a sales clerk at Lerner Shops, Quincy.

The bridegroom, son of Mr. and Mrs. Ray Hall of 199 South St., Quincy Point, is a graduate of Quincy Vocational Technical School. He is production manager for Bocar Printing, Quincy.

Maid of honor was Lillian Callahan of Quincy. Bridesmaids were Patricia Callahan, Susan Callahan, Janet Hall, Donna Hall and Mary Lee Donaghue, all of Quincy, and Paula Capobianchi of Weymouth.

Best man was William Hall of Quincy. Ushers were Joseph Hall, and Joseph Callahan of Quincy; Robert Martell and Robert O'Connell of Weymouth; Paul Donlan of Abington; and James Couglin of Randolph.

A reception was held at The Morrisette Post, West Quincy.

Following a wedding trip to Las Vegas, the newlyweds are making their home in Quincy.

Don't Let Fire Ruin Your Holidays.

Bob's Oven Cleaning Service

773-8171

Full Cleaning Service Available

Brides -
Your Special Time!

- Free Facial
- Cosmetic Consultation For Wedding Party
- Bride's Wedding Day Make-up.

Call Phyllis, Your Personal Mary Kay Cosmetic Rep.
328-7207

ENGAGED – Mr. and Mrs. Marlowe LeBarge of Kennebunk, Me., announce the engagement of their daughter, Deborah, to Patrick F. Morrissey, son of Mr. Arthur Morrissey of 88 Colby Rd., North Quincy, and the late Mrs. Marion R. Morrissey. Miss LeBarge, a graduate of Kennebunk High School and Northeastern University School of Nursing, is employed as a nurse at Boston City Hospital. Mr. Morrissey, a graduate of North Quincy High School, is employed by Shaughnessy and Ahern, South Boston. A June, 1981 wedding is planned.

[McIntire's Studio]

Temple Beth El Women Hold Donor Dinner

Temple Beth El Women's League of Quincy held its 28th annual Donor Dinner recently at the temple.

A catered dinner was served and Ray and Ann Raymond presented a magic show, "Classics in Deception".

Chairwoman was Mrs. Leslie Goodman and president Mrs. Joseph Jochnowitz.

Committee members were Mrs. Warren Rockman, reservations; Mrs. Ralph Harrison, hostess; Mrs. Franklin Simon and Mrs. David Skoler, decorations; Mrs. H. Archie Cohen, gifts; Mrs. Herbert Fain, sherry hour hostess; and Mrs. Charles Michaelson, treasury assistant.

MR. and MRS. RICHARD J. WALSH

[Paul's Images]

Theresa Tucker, Bride Of Richard J. Walsh

Mr. and Mrs. Richard J. Walsh were married recently at St. John's Church, Quincy, during a nuptial Mass celebrated by Rev. Michael McNamara and Rev. Mr. David D'Olimpio.

The bride is the former Theresa A. Tucker, daughter of Mr. and Mrs. Vincent J. Tucker of Quincy. A graduate of Quincy High School and Northeastern University, she is employed at the Braintree Medical Center.

The bridegroom, son of Mr. and Mrs. Leo J. Walsh of Quincy, is a graduate of Boston College High School and Boston College. He is employed by Sperry Univac.

Maid of honor was Maureen Duggan of Quincy. Bridesmaids were Mary Tucker and Barbara Tucker of Quincy and Mrs. Lorraine DellaBarba of Weymouth. Flower girl was Aimee Casale of Duxbury.

Best man was Paul Casale of Duxbury. Ushers were Robert Perry and Louis Maggio of Wollaston, and James Tucker of Quincy.

Ring bearer Paul Casale of Duxbury.

A reception was held at the Blue Hill Country Club, Canton. Following a wedding trip to Bermuda, the newlyweds are making their home in Quincy.

Viking Assn. Ladies To Hold Annual Jul Bazaar

The Annual Jul Bazaar sponsored by the South Shore Viking Associations' Ladies Group, 410 Quincy Ave., Braintree, will be held Friday from 11 to 9 p.m. and Saturday, 10 a.m. to 4 p.m.

Among the gift tables will be: a children's table, with homemade baby quilts and pillows; a wooden tale with Scandinavin decorated designs will have hangers, small signs, stools and other gifts; the Courtry Store, with homemade relishes, pickles, baked beans, preserves and cheeses; the candy table with homemade fudges and candy; jewelry table with pins, necklaces, and earrings; handknit table, with fisherman knit ponchos, afghans, hats and mittens.

A Christmas room will feature hand made ornaments, door hangings and decorations.

The "Kaffee Stuga" will be open for luncheon and snacks. Homebaked Swedish cookies and pastries will be for sale.

Marion Thorp is bazaar chairwoman, and Inez Fogelstrom is assistant chairwoman.

Whist Party
Win A Free Turkey And Other Prizes
Squantum Catholic Women's Club
Sunday Nov. 23rd at 7p.m.
Star of the Sea Church
Maryhall **$2 Donation**

ELECTROLYSIS
UNWANTED HAIR PERMANENTLY REMOVED
Face, Eyebrows, Body, Legs, Hairline
Dolores MacMillan, R.E.
680 Hancock St., Wollaston
Office hours by appointment
Complimentary consultation available
471-9500 or 471-0214

Derringer
The Florist
389 Hancock St.
Quincy
328-3959
Since 1900

where every hair counts
Anthony's HAIRSTYLING
1647 HANCOCK ST.
QUINCY
10 Stylists
To Serve You
Hair Designers
For Men &
Women
773-4334
472-9123

PRE-HOLIDAY PERM SPECIAL Reg $50.00 **$25.00**
Set-Blow Dry or Curly Look Wave Now Complete

Classes Starting
Enroll Now!!

QUINCY BEAUTY ACADEMY
30 Franklin St.
Quincy
LEARN HAIR DESIGN

- CO-ED
- STATE LICENSED
- UNISEX STYLING
- PLACEMENT ASSISTANCE FOR GRADUATES
- STUDENT FINANCIAL ASSISTANCE AND BASIC EDUCATIONAL GRANTS AVAILABLE
- DAY, EVENING AND PART TIME CLASSES
- NATIONALLY ACCREDITED BY THE COSMETOLOGY ACCREDITING COMMISSION
- APPROVED FOR VETERAN TRAINING

NEW SKIN CARE PROGRAM
Call For Free Brochure 471-1440

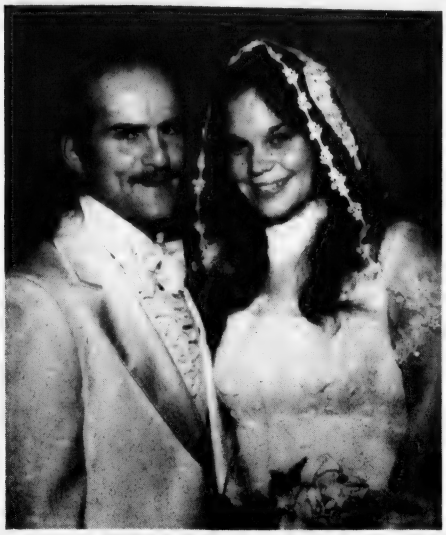

MR. and MRS. WAYNE J. FRENCH

[McIntire's Studio]

Karen Hall Bride Of Wayne J. French

Mr. and Mrs. Wayne J. French were married recently by Pastor Douglas Auld during a double ring, candlelight ceremony at First Baptist Church of Weymouth.

The bride is the former Karen E. Hall, daughter of Mr. and Mrs. Robert E. Hall of 82 Albertina St., South Quincy. A graduate of Quincy High School and Quincy Vocational Technical School's dental assistant program, she is employed by Dr. Harold P. Buzzell of Quincy.

The bridegroom is the son of Mr. and Mrs. Francis MacDonald of 32 Bicknell St., Germantown. A graduate of Quincy High School, he is self employed with Spring Time Landscaping Co.

Matron of honor was Karen M. Hall of Quincy. Bridesmaids were Pamela Rossetie of Braintree; Elaine MacLeod and Debbie MacDonald of Quincy; and Karen Lundquist of Weymouth.

Dara Larkin of Weymouth was flower girl.

Best man was Robert French of Hanson. Ushers were Robert Hall, David Hall, Ron Moore and Steven MacDonald, all of Quincy.

Derek Larkin of Weymouth was ringbearer.

A reception was held at Braintree DAV Hall.

Following a wedding trip to Disneyworld, Fla., the newlyweds are making their home in Quincy.

Wollaston Seniors To Hold Mini Fair And Luncheon

The Wollaston Golden Fellowship Senior Citizens will hold a Mini-Fair and Luncheon Tuesday, Nov. 25, 10 a.m. to 3 p.m. at Wollaston Methodist Church, Beale St.

Luncheon will be served 11:30 a.m. to 1 p.m.

Items for sale will include baked goods, white elephant articles and jewelry.

The seniors hope to give a scholarship to a local boy or girl for Christmas.

Senior vice president Mrs. Marion Carmichael is chairman, and Mrs. Dorothy Daly is co-chairman.

The public is invited.

ENGAGED – Mr. and Mrs. William O. Ellis of 54 Summit Ave., Wollaston, announce the engagement of their daughter, Suzanne Marie, to Robert A. Commeau Jr., son of Mr. and Mrs. Robert A. Commeau of Wareham St., Carver. Miss Ellis, a graduate of Archbishop Williams High School, was also graduated from Aquinas Junior College with an associates degree. She is employed at U. Mass-Boston. Mr. Commeau, a graduate of Plymouth Carver High School, is attending Massasoit Community College. He is employed by Ridder Air, New Bedford. A June 21, 1981 wedding is planned.

Social

Altrusa Club Bake Sale Saturday

The Altrusa Club of Quincy will hold a pre-Thanksgiving bake sale Saturday, 10 a.m. to 2 p.m. at Star Market, Granite St., Quincy Center.

Mrs. Rene Deschenes and Mrs. Joseph H. Whiteman are in charge of the sale, assisted by Rhonda L. Bailey and Dianne A. Deshon.

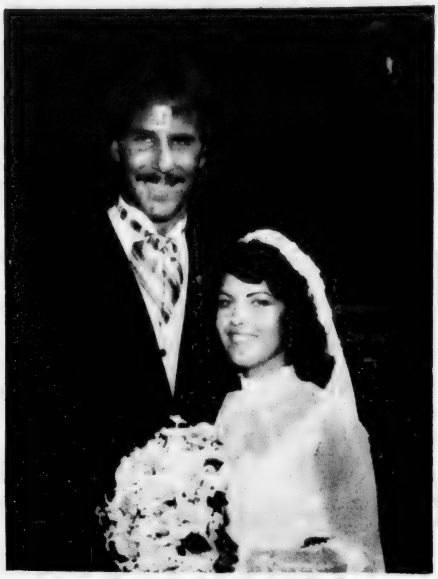

MR. and MRS. MICHAEL J. WYSOCKI

[Miller Studio]

Cynthia E. Erickson Bride Of Michael J. Wysocki

Cynthia E. Erickson and Michael J. Wysocki were married recently during a nuptial Mass at St. Clare's Church, Braintree.

The Mass was concelebrated by Rev. Thomas Wyndham of St. Clare's, and Rev. Francis J. Hardiman of Blessed Sacrament Church, Saugus. The couple also received a Papal Blessing.

The bride is the daughter of Mr. and Mrs. Edwin Erickson of Braintree. A graduate of Braintree High School, she is attending Northeastern University.

The bridegroom, son of Mr. and Mrs. Stanley Wysocki of Quincy, is a graduate of Quincy High School. He is employed by Ainslie Corp., Braintree.

Maid of honor was Karen Erickson of Braintree. Bridesmaids were Christine Smith of Bridgewater, Jayne Brittle of Virginia; Karen Wysocki of Quincy and Marcia Miller of Dedham.

Best man was David DeLuca of Quincy. Ushers were Kevin Miller of Dedham; Andrew Smith of Bridgewater; Matthew DeLuca and Steven Ciardelli, both of Quincy.

A reception was held at Blue Hill Country Club, Canton. Following a wedding trip to Aruba, the newlyweds are making their home in Weymouth.

LOVE IS . . . a perfect wedding at the Golden Lion Suite

Speak to Terry Stracco - She's our rental agent - specializing in complete wedding package plans and all other occasions. The Golden Lion Suite accommodates up to 300. The Venetian Room up to 150 guests. Give Terry a call for an appointment for your reservation. New brochures are available.
(air conditioned)
CALL Quincy Sons of Italy Social Center
120 Quarry Street, Quincy, MA 02169
NEW NUMBER is 472-5900

say I love you beautifully
with your Christmas gift of a . . .

Lane starting at $118
Cedar Chest
Choose from over 60 styles at Quincy's Exclusive Franchise Dealer.
LAY-A-WAY NOW FOR CHRISTMAS GIFT DELIVERY!
Under 21 Credit Accounts Cordially Invited
Kincaides Furniture
1609 HANCOCK ST. QUINCY 773-2345

Save Gas and Money....
...Shop Locally

A BOOK HAVEN
1552 Hancock St., Quincy
(across from Woolworth's)
472-1058
New York Times Best Seller List
Top Ten Hardcovers
20% off
NEW!
Remainder Book Section
Overstock Books
25% off

Whitey's BAKERY
Mass. Retail Bakers Assoc.
1st Prize Winner for Wedding Cake Decoration
Your Wedding Will Be Better With A Cake From Whitey's

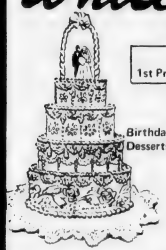

Birthday, Shower and Anniversary Cakes, Frozen Desserts, Ice Cream Rolls, Ice Cream Cakes and Tarts
27 Washington St.
Weymouth Landing
337-1471
Thanksgiving Specials
Fruit Cakes
Plum Pudding
German Stollen
Date & Nut Bread
Cranberry Bread
Assorted Pies
Cookies
Fruit Bread
Pumpkin Bread
Rolls
OPEN DAILY 6:30 A.M. TO 6 P.M., SUN. 7 A.M. TO 2 P.M.

Christmas Value For MOTHER

Ring Style No. 90
Set with radiant birthstones - one stone for each member of the family.
In precious yellow or white gold. 89.95*
With one stone $3.00 each additional stone
* Price may fluctuate with gold market
GUARANTEED CHRISTMAS DELIVERY
LAY AWAY
1422 Hancock St., Quincy, MA. 02169
Financing Available
[617] 773-2170
harts fine jewelers WE CARE Since 1941 AM/EX

Flute, Harp Program For Quincy Women's Club

Miss Virginia Leguia and Miss Mary Jane Ruppert will present a flute and harp program at a meeting of the Quincy Women's Club, Tuesday, Nov. 25, at 2 p.m. at the clubhouse, 148 Presidents Lane.

Mrs. Robert C. Welch will preside at the business meeting, which will be preceded by a coffee hour.

Mrs. Elwood C. Sprague, chairwoman, and members of the reception committee will greet members and guests.

Hostesses will be the literature committee, Mrs. W. Robert Kilbourn, chairman, assisted by Miss Marjorie Arnold, Mrs. Marjorie Bowen, Mrs. Hilding N. Carlson, Miss Mabelle Fullerton, Mrs. Edmund G. Genereau, Mrs. Otto. T. Glaman, Miss Muriel Jean Goudey, Mrs. Frank Holzer, Mrs. Alfred T. Knapton, Mrs. Herbert W. Leslie, Mrs. Rupert Libby, Mrs. Anthony Losordo, Mrs. John Mahoney, Mrs. Leo Marshall, Miss Helena F. McCormick, Mrs. Albert C. Rau, Miss E. Dorothy Russell, Mrs. Carleton H. Swift, Miss Eleanor Taylor, Mrs. Frederick Thomas, Mrs. Cheater Weeden, Mrs. Kenneth E. Webb and Mrs. William H. White.

Pourers will be Mrs. Malcolm Beveridge, Mrs. Theodore Gullicksen, Miss Marion Gurney and Mrs. Rupert Libby.

Mrs. Alfred B. Hills, second district director of the Massachusetts State Federation of Women's Clubs, and all the presidents and vice presidents of the district have been invited to this meeting.

The next meeting will be Tuesday, Dec. 9, at which Mrs. Mary Arapoff McEwen will present a program "Russian Icons Ancient and Modern." Christmas greens and novelties will be on sale.

'Ye Olde New England Fair' At Bethany This Weekend

Bethany Congregational Church will hold "Ye Olde New England Fair" tomorrow and Saturday, Nov. 21-22, at the church, complete with snack bar and luncheon.

The Fair will run from 7:30 p.m. to 9:30 p.m. tomorrow and from 9:30 a.m. to 3 p.m. Saturday. The snack bar will be open Saturday from 10 a.m. to 11:30 a.m. with luncheon from 11:30 a.m. to 1 p.m.

Features of the Fair will be the Serendipity Table, headed by Mrs. Donald E. Kent; the Deborah Wares, specializing in party favors; and Mothers Club sampler; the Children's Corner and honey from the Bethany bees.

Candy, cookies, baked goods, handmade articles and gifts of all varieties will be on sale.

Mrs. Jane McLain and Mrs. Helen Coats are fair co-chairmen; Mrs. Barbara Carr is decorations chairman.

Pre-Christmas Bazaar At Eventide Home Nov. 24

The Quincy Auxiliary of the William B. Rice Eventide Home will hold a Pre-Christmas Bazaar Monday, Nov. 24, at 1 p.m. at the home, 215 Adams St.

Gift articles: handwork of the residents, members and friends, jewelry, china, stationery and knitted items will be available to early Christmas shoppers.

Mrs. Ainsley W. Dingwell is chairwoman, assisted by Mrs. Robert Reed, first vice president; Mrs. Hilding Carlson, second vice president; and Mrs. Robert L. Blair.

Miss Caroline Crane, Mrs. Hilding N. Carlson, Mrs. Chester Weeden will be at the food table which will feature home made delicacies.

Mrs. W. Robert Kilbourn, president; Mrs. Donald MacKenzie, Mrs. Albert M. Bailey and Mrs. Alfred T. Knapton will greet members and guests. The Codman English Hand Bell Ringers will entertain.

Refreshments will be served throughout the afternoon by Mrs. Robert L. Blair, assisted by Miss Edna Abbiatti, Miss Ruth Abbiatti, Mrs. Mary D. Bair, Mrs. Richard F. Bryant, Mrs. Clarence P. Cassidy, Mrs. Allan W. Cole, Mrs. James Greenhalgh, Mrs. Frank Holzer, Miss Bertha Koegler, Miss Lydia B. Randall, Mrs. J. Everett Robbie, Mrs. Arthur H. Shattuck, Mrs. Ernest G. Unger and Mrs. Robert C. Welch.

The annual Christmas party will be Monday, Dec. 8 at 7:15 p.m. at the home. Mrs. Joan Harnett will again direct the children in "The Holiday Angels," and the Wollaston Glee Club will entertain.

A visit from Santa and a social hour will follow.

Elks' CP Christmas Party Set For Dec. 7

The 25th annual Cerebral Palsy Christmas Party, sponsored by the Quincy Elks, will be held Sunday, Dec. 7, at 1 p.m. in the Masonic Temple at 1170 Hancock St.

Adults in wheelchairs will be able to attend the party by way of elevators that were installed during recent renovations to make the temple entirely accessible to wheelchair patients.

Refreshments, entertainment and group singing will be provided, ending in the presentation of gifts by Santa Claus for each cerebral palsy adult and child and their younger brothers and sisters.

George C. Fay, past exalted ruler of the Elks and a member of the board of Cerebral Palsy of the South Shore Area, Inc., is chairman of the Christmas party committee.

William J. Trifone, president; Arthur Ciampa, executive director; and Thomas Zukauskas, assistant director, will represent the CP agency, along with other members of the board of directors.

Every cerebral palsied child or adult living in the South Shore area is invited to the party.

Catholic Charities Guild Floral Symposium

Three local women are members of the Junior Guild of Catholic Charities of Boston, Inc., which is holding a day long floral symposium today (Thursday) at St. Pius the Tenth Church hall, Milton.

The local women are Mrs. Paul Murphy, Mrs. James Pansullo and Mrs. Michael Flaherty.

The guild recently held a meeting in Dedham for 55 new members. During the meeting, Mrs. Magaret Resker of Westwood spoke of the guild's Christmas program for 30 Boston families destroyed by poverty. The families will receive food, clothing and a few simple toys from the guild.

A food bank is also supported by the guild at Emmanuel House, Boston, as well as a participation program for the elderly, alcoholics, children and others in need.

For more information on upcoming events or membership, call Mrs. Edward Martens of Newton, 527-7948 or Mrs. Francis Rizzo of Westwood at 329-5544.

Family Communion Breakfast At Archbishop Williams

The Archbishop Williams Women's Guild will celebrate the "Year of the Family" with a Family Communion Breakfast Sunday, Nov. 23.

The event will begin with a Mass celebrated at 9:30 a.m. in the school auditorium.

A catered breakfast served family style, will follow in the gym.

Chairwoman Mrs. Paul Kelly is being assisted by Mrs. John Furlan and Mrs. James Fitz-Gerald, all of Quincy.

Guild members will be contacted by their area representatives. Any member who does not receive a phone call should contact one of the above named chairwomen.

The Guild and Men's Association recently sponsored a "Jim Sands Record Hop" at the school gym.

Mrs. Nicholas Pellegrino, Mrs. Walter Stanziani and David Allen wish to thank all those who helped the dance be a success.

Mr., Mrs. Peter Metherall Parents Of Son

Mr. and Mrs. Peter Metherall of Ann Arbor, Mich., are parents of a son, Casey John, their third child, born Oct. 20.

The Metheralls also have a daughter, Jamie Elaine, and son, Justin Peter.

Grandparents are Mr. and Mrs. John Metherall of Hallandale, Fla., formerly of Quincy; and Mr. and Mrs. Peter Zoia of Quincy.

The Flower Shoppe
at
Old Colony Landscape
151 Main St., Rte. 18 Weymouth
335-6600
Thanksgiving Dinner... Serve it with flowers.

INSTANT COLOR
PASSPORT PHOTOS
McIntire's Studio
679 Hancock St., Wollaston
Closed Monday Tel: 479-6888

PULSAR®
QUARTZ

XZ058
Lizard strap
$95

XZ077
Leather strap
$75
Gold-tone model
with gilt dial
XZ076 $89.50

Finally!
You can have a slim dress watch that keeps great time.

The slimmer, more exciting dress watch fashions can be yours with the dependable convenience of near-perfect quartz accuracy and a genuine leather or lizard strap. You can set and forget these stylish Pulsar watches for up to two years. No setting, no winding and no missed appointments again. And every time you wear it, it's working for you with the right time, and the right looks.
Pulsar® Quartz. Always a beat beyond. In technology. In value.

We Care Harts fine jewelers
1422 Hancock St., Quincy, MA. 02169
Financing Available
[617] 773-2170

GRAND OPENING
Introductory Offer
50% Off
On All Our Services!
MEN'S AND LADIES CUTS
Specializing in Cuts and Perms
Roffler HAIR CARE CENTER
Offer Good Through Nov. 30
Mr. Frank's Haircutters
653 Hancock St., Wollaston
471-8596
Closed Mondays - Open 10 to 9 Tues.-Fri.; Sat. 9 to 5

Ward 2 Civic Association Honors And Installs

WARD 2 CIVIC Association recently installed new officers and board of directors at the Fore River Clubhouse, Quincy Point. Seated, from left, Isabel Brugge, incoming treasurer; Dorothy Eaton, incoming recording secretary; Thomas Barrett incoming president; Sharyn Raymondi, outgoing president and Robert Allison, incoming vice president. Standing, are board of directors members James Lyons, Daniel Raymondi, Robert Cerasoli, Phyllis Bagen, Robert Bartcaggiano, Owen Eaton and Ted DeCristofaro. Missing from picture is incoming corresponding secretary Carmella Mood.

UNITY AWARDS were presented by the Ward 2 Civic Association recently to Cong. Brian Donnelly and members of the City Park and Recreation Board. Awards were presented at the Ward 2 Civic's installation ceremonies, at the Fore River Clubhouse, Quincy Point. From left, Ray Cattaneo of the Park Department, board members Richard Morrissey and Joseph Burke, Donnelly, board member Barbara Righini, Recreation Director Charles Alongi, Parks Director Richard J. Koch and Parks Recreation Board Vice Chairman Ted DeCristofaro.

(Quincy Sun Photos by Steve Grochowski)

South Quincy T Interchange Bids To Be Opened Dec. 9

Bids for the $22 million South Quincy MBTA Station interchange to be built at the intersection of Routes 3 and 128 are scheduled to be opened Dec. 9.

The three-year project, involving eight bridges, four culverts and two walls, is expected to get underway this spring, possibly in March.

The target date for completion is in November, 1983, though State DPW officials hope that enough construction will be completed by May, 1982, to provide access to the planned Quincy Adams MBTA station.

The project includes ramps to that station, plus re-decking on the tri-level bridge on the expressway, and will involve more than a dozen different traffic patterns.

"A construction project of this magnitude is bound to cause some inconvenience for motorists, but I am urging the DPW to oversee the contractor to hold traffic disruption to a minimum," said Sen. Paul D. Harold.

He said he hopes that the MBTA's budgetary difficulties will not affect construction of the Quincy Adams Station.

The project area will start just east of the Washington Street Bridge in Braintree, which was recently rebuilt, and extend to the point where Routes 128 and 3 split.

116 Permits For $1,029,938 Wiring

The Wire Department issued 116 permits for wiring estimated to cost $1,029,938 during the month of October, according to Inspector William H. Pitts.

A total of $5,350.50 in fees was collected, 167 inspections made, 26 defects noted and 51 certificates of approval issued to the Massachusetts Electric Co.

There were nine reinspections and two fire calls.

The major projects for the month were a 132-unit multi-dwelling at 61 Palmer St.; a 16-unit condominium at 150 Quincy Shore Drive; two 12-unit condominiums at 148 and 152 Quincy Shore Drive; and an elevator for the Church of the Nazarene, 37 East Elm Ave.

209 Plumbing Permits

The plumbing and gas fitting inspector issued 209 permits for plumbing estimated to cost $163,304 during the month of October, Inspector James A. Erwin Jr. reported.

At the same time 211 permits were issued for gas fittings valued at $186,230.

The department collected $1,024 in fees from plumbing and $1,363 in fees for gas fittings and made 446 inspections.

'Outsmarting Crime' At Granite Place

Janice Malloy, Director of Crime Prevention at Quincy Police Headquarters, presented a slide presentation on "Outsmarting Crime" recently at Granite Place, Quincy Center.

Miss Malloy discussed how to reduce the risk of crime with tips on how to avoid purse snatching and pick-pocketing.

Attorney Services
ALAN H. SEGAL
175 Quincy Shore Drive, Quincy 328-6545
420 Washington St. Braintree 848-6272
General Practice
Criminal & Family Law
Personal Injury Claims
Real Estate
Wills & Trusts
NO CHARGE FOR FIRST OFFICE VISIT

THERE ARE TIMES WHEN YOU NEED MONEY.

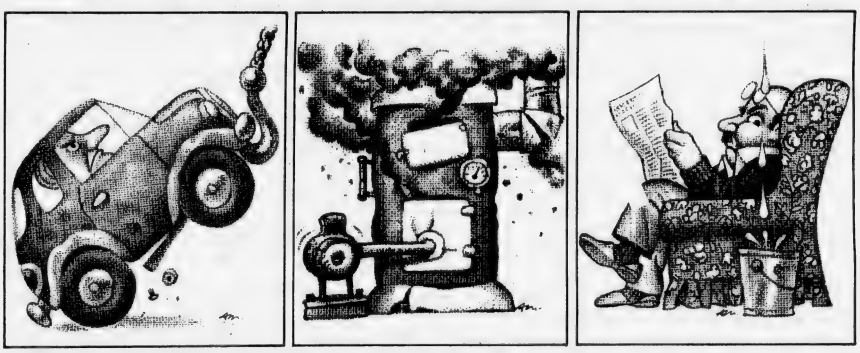

SOUTH SHORE BANK MAKES IT SIMPLE TO GET A LOAN.

At South Shore Bank, we make it simple to get a loan. Simply fill out the loan application at any one of our offices. We'll let you know in 24 hours.

We'll even give you an extra 1% reduction on the loan rate when you make your payments automatically from your Multi-statement account each month.

So if you've got a problem where money can help, apply for a loan at South Shore Bank.

No problem.

TYPICAL EXAMPLE OF NEW CAR LOAN COSTS

Amount of Loan:	48 MONTHS* Monthly Payments of:	Finance Charge:	Total of Payments:
$ 5,000	$139.15	$1,679.20	$ 6,679.20
$ 7,500	$208.73	$2,519.04	$10,019.04
$10,000	$278.30	$3,358.40	$13,358.40

*Annual Percentage Rate 15%
(No insurance included in above rates)
Rates effective Nov. 1– Nov. 30, 1980
25% down payment required

South Shore Bank MULTIBANK
Member FDIC

1981 HOME LENDER

Cerasoli Says Prop. 2½ Must Be Implemented Totally

Editor, The Quincy Sun:

On Nov. 4, over 18,000 voters went out to vote in the Third Norfolk District comprised of Precincts 5, 6, 9, 12, 13, 16, and 17 in Weymouth and Ward 2 in Quincy.

Those voters overwhelmingly elected me as their State Representative and at the same time overwhelmingly voted in favor of Proposition 2½.

On December 5, Proposition 2½ (Question 2 on the ballot) automatically goes into law. Contrary to popular belief it does not have to be voted on again by the Legislature.

Every two years I send a survey questionnaire throughout my district to find out the will of the people on many issues.

Oftentimes there is a good response, sometimes there is not. In this election 86 percent of the voters in Weymouth and Quincy turned out and I can't think of a better way to survey their feelings on an issue than by putting it on the ballot.

I have read the results and they are imprinted on my memory and I will not forget them. I will do all in my power to see that Proposition 2½ is implemented and carried out. I will not vote to change what the people have enacted in law.

In this case the people exercised the purest form of democracy. They voted directly to pass a law. This is one of the greatest assets of our government. The people have spoken and I will see to it that your voice is heard loud and clear.

Previously, I opposed Proposition 2½. I voted against it in the Legislature and I also voted for alternative proposals that were much less severe. These proposals were not adopted and so we put Proposition 2½ on the ballot for the people to decide. The people have decided and I will represent their wishes. I will continue to act as their true Representative by seeing that Proposition 2½ is carried out.

Readers Forum

The people definitely understood the issues; the issues were well defined and well publicized. The voters knew what they were voting on. They wanted quick and massive tax cuts.

It is unclear at this time what results 2½ will have on public services in Weymouth and Quincy. There are many conflicting viewpoints.

One thing does stand out very clear-- that is the message of the voters. I think it is extremely important that we implement Proposition 2½ totally. That is the only way to totally comply with the wishes of the voters.

All of those people who gave me a vote of confidence on Nov. 4 can be reassured of their confidence in me. I will continue to vote according to their wishes.

ROBERT A. CERASOLI
State Representative

A Turkey Shoot

Editor, The Quincy Sun:

This year the City Council has decided not to have a New Year's Eve party, instead they are going to let the planning board host a Turkey Shoot!

Once again the residents of Squantum and North Quincy will be the lucky people invited to the holiday celebration.

On Tuesday, Nov. 25th, Marina Industries will go before the planning board to seek a variance on a portion of the property and present their master plan for the development of the entire PUD project.

If everything goes according to Mr. Hannons "Master Plan" I'm sure we will be invited to a St. Valentine's day massacre at the City Council chamber.

We must be very careful at such a busy time not to overlook any of these holiday parties planned by our City officials.

Happy Holidays!

Janet Coughlin
17 Park Ave.
Squantum

Quincy Quiz

There are no winners this week.

Last week's Quincy Quiz questions stumped everyone.

Each week two Quincy Sun T-shirts and two Quincy Sun bumper stickers are offered as prizes in the Quincy Quiz.

The first two readers (one a mail subscriber) to submit to the Sun office in writing the correct answers to the week's five questions receive T-shirts. The next two receive bumper stickers.

One person in each home is eligible to compete in any one week and no person is eligible to win more than three T-shirts.

This week's Quincy Quiz:

1. What is the name of the chairman of the Conservation Commission?

2. Quincy now has three state representatives but, until 1978, had four. Besides the three present representatives, who was the fourth in 1978?

3. In what section of Quincy is the Quincy Lodge of Elks home?

4. In what historic building is the Quincy Historical Society located?

5. The John Adams and John Quincy Adams birthplaces were recently painted white and "stone" respectively. What color had they been previously.?

Answers to last week's Quincy Quiz:

1. Sea St. is 16,500 feet long, according to the city engineering department. (Hancock St. is 16,370 feet long).

2. The principal of North Quincy High School is Peter Chrisom.

3. The proposed East-West Connector would run from Granite St. to McGrath Highway at Revere Rd.

4. WJDA is on Brackett St., in Quincy Center.

5. Should the mayor be out of town or incapacitated, the acting mayor would be the City Council President (Leo Kelly).

Sunbeams

By Henry Bosworth

A Tribute To Elsa

John and Elsa Herbert were married 43 years. They were happy years, closely shared.

John was long-time editor of The Patriot Ledger and later became editor of The Boston Herald Traveler. He is now president of the Quincy Cooperative Bank.

HERBERT

Elsa was content to remain in the background of her husband's two successful careers.

They raised and educated two sons both of whom have successful careers of their own. Robert, following in his father's footsteps, runs the Rockingham County newspapers owned by the Wall Street Journal. John handles public relations for Scandinavian Air Lines in Stockholm.

Last Oct. 20, Elsa died, losing a long, courageous battle to cancer.

ELSA

John received more than 400 cards and letters of condolence -- many from friends who knew and loved Elsa. And many from others who really didn't know her, but knew of her.

Touched by their kind words and thoughts, John wrote a tribute to Elsa and has mailed copies of it to each of those more than 400 who wrote to him.

His tribute follows:

Elsa's great joy was her family. Her two sons were her great pride; she was proud when they did so well with their respective educational opportunities; she was proud of their career successes. And they reciprocated in their love and devotion to her. She was proud of her three grandchildren -- and for years she has carefully put aside funds in savings accounts for their education.

Her next great love was nature.

From a child she lived a life that was tied to the sea. Her father was a great yachtsman of the old school and family picnics on harbor islands were regularly scheduled for good weather. Later Elsa shared a love of the sea with her own children. She loved to go fishing; but it didn't end there -- she would carefully filet the catch aboard the boat for a winter supply of frozen fish. She loved storms, the wilder the better. If it was a local northeaster she wanted to get out in the car to see it. One typical reaction was during a summer we were going to Europe on the Queen Mary. We ran into a terrible storm and few of the passengers were on deck -- but Elsa indoctrinated her youngsters into the majesty and glory of a mighty ship rolling through 40-foot waves.

Another love of nature was manifest in her gardening. She surely had the green thumb and when summer ended her greenhouse was a source of winter joy. The tree surgeon so respected her judgement that he presented her a hard hat so she could join the team in deciding what branches should be trimmed or removed each year.

Her love of animals was another manifestation of her interest in nature. Neighborhood cats plus skunks, raccoons and other wildlife enjoyed our sundeck and the goodies awaiting them. Birds would find plenty of grain and suet in the worst days of the winter in another part of the yard.

Elsa never lost the common touch and she made certain her concern for all mankind was part of her children's training. She was always more concerned for those who were ill than for healthy folk who could make it on their own. For years one of her major concerns was for a neighbor -- an elderly woman who was blind.

Her gifts during the year included checks to a large number of handicapped people.

Her last words were perhaps more typical of her married life. In soft tones she said to her husband "pull up a chair, Daddy Boy, and hold my hand."

J.R.H.

□

BOBBY ORR made quite an impression on members of the Montclair Men's Club when they honored him recently with the John Gilhooly Award. He is one of the most likeable, down-to-earth celebrities ever. No phony airs, no balloon head ego -- just a nice young man. The Montclair Men's Club also made an impression on Bobby. He telephoned Joe Gildea, program chairman, and this writer to say how much he enjoyed himself. And wants to come back "and sit in the audience with the guys."

ORR

□

AFTER TWO YEARS in the state Senate, Paul Harold has learned how to be in two places at once. On Veterans' Day at 10:30 a.m., he marched in the Veterans' Council Parade.

HAROLD

And, at 11 he was running in the Quincy YMCA five-mile road race. Didn't do badly in the race, either, covering the five miles in just over 34 minutes.

□

OBSERVATION via The Quincy Kiwanis Club Newsletter:

"A recession is a period in which you tighten up your belt. A depression is a time in which you have no belt to tighten. When you have no trousers to hold up, it is a panic!!"

Storm Postpones Trip

Poster, Essay Contest Winners To Visit UN Dec. 3

A trip to the United Nations in New York for the nine winners of the United Nations Day Poster and Essay Contest was postponed Tuesday because of inclement weather to Wednesday, Dec. 3.

The same schedule will be in effect with the winners meeting at City Hall at 6:30 a.m. and returning home about 10 p.m.

Winners, many of their parents and Rev. and Mrs. Keith Munson of United First Parish Church, will have lunch in the UN delegates dining room.

They will also tour the building, be briefed by a member of the UN staff and sit in on a meeting of the General Assembly.

Winners in the contest were:

Grade 7: Lori Oldham, 12, 289 East Squantum St., North Quincy and Thomas Lee, 12, 70 Billings St., North Quincy.

Grade 8: Nancy Losordo, 13, 79 Davis St., Wollaston and Kevin Shurtluff, 13, 11 Wayland St., Wollaston.

Grade 9: Jennifer McCauley, 13, 210 Manet Ave., Houghs Neck and Elaine Sugarman, 14, 53 Hilltop St., West Quincy.

Grade 10: Joanne Pappas and Pauline Pappas, both 14, of 21 Harborview St., Squantum.

Grade 11: Stacey Goldstein, 16, 3 Skyview Rd., Randolph (a student at Woodward School for Girls).

The contest was sponsored by the City of Quincy and The Quincy Sun.

John Montagu, the fourth Earl of Sandwich in the 18th century, was so compulsive a gambler that he had his meals brought to the table: his servant brought two slices of bread with a slice of meat in between—and the earl gave his name to it.

Facing Television Nonsense

By FRANK MORTIMER

At the Boston Globe Book Festival last month, a peppy looking college student popped up from his seat and asked New York Times columnist Russell Baker a key question: "How much TV do you watch?"

The audience looked from the young man in the flannel shirt to the sharply buttoned down wit at the podium.

Baker, tall and a bit aristocratic, leaned slightly into the mike and said: "I don't see much TV. I just can't keep up, though I try."

The crowd loved it. There was an explosion of laughter and applause. It was fun to mock TV. It was thrilling to mock TV hand in hand with one of America's foremost humorists.

The audience clearly interpreted Baker's remark as sheer, uncomplicated sarcasm, sheer scorn for television. After all, what writer of Baker's stature would really want to "keep up with" the boob tube?

The laughter seemed to say, "That's right, Russ, we smart people keep TV last on our list.

I laughed too. But later, waiting in line for this urbane New Yorker to inscribe my copy of his new book, doubt crept into my mind. I wondered: what humorist of Russell Baker's stature would bother to take such an easy shot at the world's easiest target?

It occured to me that he might have been at least half serious. Maybe this man does want to keep up with TV -- if only to keep in touch with what this nation is doing with its evenings.

Watching him chat and joke with everyone as he signed books, I felt my snobby superiority to television quickly going flat.

That was several weeks ago. But the impression lasted. And it was in this weakened state that I let my 8-year-old son con me into watching the season premier of The Dukes of Hazzard last Friday night.

Now if you don't know what the Dukes of Hazzard are, you're innocent indeed and should read no further. The rest of us already know that the Dukes are a pair of hillbilly cousins who solve most of thier cousins who solve most of their problems by driving at breakneck speed down country roads.

Of course Bo and Luke Duke never do break their necks. They crash cars, topple barns

and tear up trees. But even the fastest chase and most violent collision leave the pretty boys looking no more rumpled than John Travolta after a hot disco number.

And that's the big reason I don't want my children to watch the show.

I don't want them to believe for one second that high speed driving is likely to produce glamorous results.

But to them the program is just wild fun, and for months they gave me a good tug-o'-war every Friday night at nine. Sometimes I was strong: "No Dukes tonight." Other times feeble: "Okay, but this is the last time."

I decided to make this season premier the final conflict. When Jay asked to watch it I said, "No way. Never again."

The boy had ideas of his own. "Would you just watch the Dukes once before you say no to it?"

The request was fair. My knowledge of the show was based on glimpses caught when coming in to turn down the volume. I was outmaneuvered.

So we watched together. The program turned out to be even more idiotic than I'd imagined. The first punch in the mouth came five minutes after the credits. The second punch came five minutes and one second after the credits. And so it went. The trouble began when Catfish Lee, a professional boxer gone bad, poured a frosty beer over Luke Duke's head. The idea was to lure Luke into a later match in the ring, from which Catfish and his manager would abscond with all the admission fees and wagers.

Luke at first refused the match. With a sentimental guitar melody strummed in the background, he explains to Bo and Cousin Daisy that he once almost killed a man in the ring, and never wants to box again.

But Luke soon learns that Boss Hogg, the corrupt town official, intends to sue for Uncle Jessie Duke's farm to settle the cost of a mirror broken by Luke during the brawl. The mirror is a phony antique -- valuable, according to Hogg, because Robert E. Lee or some other hero once combed his beard in front of it. A prize fight could save the farm.

Luke still refuses the match, so dedicated is he to peace...

Until he sees poor, white-bearded Uncle Jessie grooming a lamb. The guitar again strums a tearful tune in the background, and Luke decides to do what he does every Friday night: raise all hell.

The viewer gets his money's worth and more. The punches are thrown, but all for the sake of righteousness. And there are righteous high speed chases as well.

In the climactic scene, which comes after Luke hooks Catfish in the ring, Bo and Luke drive top speed toward a barn. Inside the barn four crooks blast away at the car with pistol fire.

A bullet pierces the windshield. The Duke boys shrug, laugh and charge the barn again. Their car hits a conveniently placed ramp, rises about 15 feet, and knocks down the barn. The culprits are covered with broken lumber. The car lands safely in hay. The Duke boys, confident that the hoodlums can't fire a shot, walk up, unarmed, and collar the four.

What nonsense. I had all the evidence to banish the Dukes forever from our house.

But that's not what happened.

Instead, we talked about what we saw.

"So what do you think of Bo's driving?" I asked.

"Oh, about 40 miles an hour. Good driving." My son answered. After all, his favorite program seemed to be at stake.

"It's not dangerous driving that fast?"

"Well, there's no other cars and things to crash into. Just the old barn."

Jay defended his position. Until I asked him to put himself in Hazzard County:

"Do you think Bo's driving would be safe if you were walking the baby along that road?"

Jay grew suddenly serious, and shook his head no.

He didn't want to walk his sister in Hazzard County.

REMEMBER WHEN?

... the Murray and Tregurtha Plant was in operation on the banks of the Neponset River in North Quincy.

...You were not just a Policy Number and Retained your own identity, when personal service was always given... It still is at.

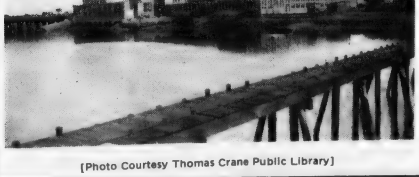

BURGIN PLATNER INS.

1357 HANCOCK STREET
QUINCY 472-3000

[Photo Courtesy Thomas Crane Public Library]

Quincy's Yesterdays

By Tom Henshaw

Mayor Hopeful Ross Pledges Clean Reign

City Council President Charles A. Ross, one of five candidates for mayor of Quincy, promised a candidates night audience at Finnish Temperance Hall that he would give the city "a clean business administration."

"But I cannot promise you a lower tax rate," he said, noting that it had reached $27.60. "I know the financial condition of the city of Quincy only too well.

Nov. 20-26
1926
54 Years Ago
This Week

Meanwhile, William W. Macdougal, campaign manager for Forrest I. Neal, complained of the "prize fight" atmosphere surrounding a candidates night at the Wollaston Improvement Association.

"I personally want to enter my protest against the growing custom in Quincy of treating candidates for public office as if they were the prize buffoons of a vaudeville circuit," he said.

Councillor Thomas J. McGrath won the draw for top spot on the mayoral ballot. The other candidates were John D. Mackay and former Mayor Joseph L. Whiton, who held that office from 1917 to 1920.

DINNER AT THOMPSON'S

Thanksgiving dinner, served from 11:30 a.m. to 9:30 p.m. at Thompson's Cafe in Quincy Square, consisted of:

Oysters on the half shell, turkey gumbo a la creole, roast Vermont turkey with pork dressing and giblet sauce, cranberry sauce, mashed potatoes, squash, turnips, English plum pudding, mince pie and coffee. The price $1.50.

BROCKTON DOWNS QUINCY

Jimmy LeCain scored the only touchdown for the visitors as the Quincy High School football team dropped a 30-6 decision to Brockton in the Shoe City.

Quincy - Smith, Zottoli, S. MacLeod, LaCroix, ends; Eaton, Crocker, Reynolds, tackles; Freeman, Rossing, Peterson, Sharkey, Berman, Calnan, Zanotti, guards; Foy, Connors, centers; B. MacLeod, MacDonald, Cameron, Deehan, LeCain, Reardon, Comparato, McGrane, Baxter, backs.

ARTERY STIRS ANGER

Residents of the Pilgrim Park section of Quincy Point were up in arms over notices received from the state that parts of their land between Washington and Rivers Sts. had been taken for the new Southern Artery extension.

Ezekiel C. Sargent of Quincy was announced as the low bidder for the construction of the last section of the Artery between Washington St. and Quincy Ave.

QUINCY-ISMS

Workmen removed the old granite watering trough at the corner of Willard and Crescent Sts., West Quincy, long used by horses hauling granite from the quarries to Boston . . . Raiders under Sgt. James Whelan seized nine barrels of wine from a home on Nightingale Ave., South Quincy . . . The bill at the Quincy Theater was Hoot Gibson in "The Flaming Frontier," and on stage the Hopi Indian Snake Dancers, fresh from an appearance before President Coolidge on the steps of the Capitol in Washington . . . Warren E. Sweetser Jr. of 56 Elm Ave., Wollaston, qualified as an expert swordsman in the mounted sabre course at Norwich University . . . Fresh killed northern turkeys were 55 cents a pound at the Excellent Market, 85-87 Beale St., Wollaston . . . Frank Gacicia scored the only touchdown as the Columbia AC of South Quincy defeated the Night Owls, 7-0, at Pfaffman's Oval . . . Health Department figures showed a decided improvement in the scarlet fever outbreak in the Adams School district where only one new case was reported at the school . . . The School Committee postponed the selection of a new school superintendent to succeed the late Fred H. Nickerson . . . Anna Shea was crowned Miss West Quincy at the annual Thanksgiving reunion of parishioners of St. Mary's Church . . . Local historian John Ramsdell of Atlantic said the bones of an Indian unearthed off Edgeworth St. may be those of the Indian Chief Chickatabot, who died in 1633 . . . N. J. Platner, proprietor of a pharmacy at the corner of Hancock and Beach Sts., Wollaston, announced that he had purchased Klein's drug store on the opposite corner . . . Jacob Stoler was chosen chairman and Abraham Kurtis scribe of the new Jewish Debating Society at the Grafton St. synagogue . . . Heavy gauge coal hods were 75 cents at Westlands, 1555 Hancock St. . . . President Frank H. Foy presided at the Kiwanis Club luncheon at the Elks Grill . . . Rev. Dr. Charles F. Rice, who held the church's first service in 1874, attended the laying of the cornerstone of the new Atlantic Methodist Church . . . "Sons of the Sheik," starring Rudolph Valentino, was playing at the Lincoln Theater in Quincy Point . . . Judge Thomas F. McAnarney in Quincy District Court showed Thanksgiving leniency in forgiving the usual $5 fine for three men convicted of speeding . . . A four-room apartment on Glendale Rd. was renting for $37 a month.

Obituaries

Samuel Bernardo, 68, Former Barber Shop Owner

A funeral Mass was said Monday at St. John's Church, Quincy, for Samuel "Guy" Bernardo, 68, owner of Guy's Barber Shop, Franklin St., South Quincy, for 20 years.

Mr. Bernardo, a Brockton resident, died Nov. 12, at Veterans Administration Hospital, West Roxbury, after a brief illness.

Born in Salem, he lived in Quincy for 19 years and in Braintree for 11 years.

A Navy veteran of World War II, he retired from the barber shop five years ago.

He was a member of the South Quincy Bocce Club, Quincy Social Club and the Disabled American Veterans.

He is survived by his wife, Mrs. Connie (Scholamiero) Bernardo; a son, Joseph Bernardo of Weymouth; two daughters, Michele Myers and Lucille Ciani both of Brockton; two sisters, Lucy Caia of Somerville and Lena Manciafico of Malden.

Burial was in Pine Hill Cemetery, Quincy.

Mrs. Mary L. Crowe, 60, Former Boston City Hospital Employee

A funeral Mass was said Saturday at Sacred Heart Church, North Quincy, for Mrs. Mary L. (Dawley) Crowe, 60, of Quincy, a former employee of Boston City Hospital's pathology laboratory.

Mrs. Crowe died Nov. 12 at Fenno House, Wollaston.

Born in Boston, she moved to Quincy in 1973.

Wife of the late William J. Crowe, she is survived by two sons, William J. Crowe, Jr., of Columbus, Ohio, and Timothy M. Crowe of Capetown, Africa; her mother, Mrs. Catherine M. Dawley of Quincy, and three grandchildren.

Funeral arrangements were by Lydon-Russell Funeral Home, 644 Hancock St., Wollaston. Burial was in Pine Hill Cemetery, Quincy.

MEMORIAL GIFTS

Luxurious vestments, altar books, candles, stoles, sacred vessels, etc

All Memorial gifts promptly memorialized without charge

A. E. GOODHUE CO.

13-15 School St., Quincy, 472-3090

Paul W. Osborne, 31, Sales, Marketing Manager

A funeral Mass will be said today (Thursday) at St. John's Church, for Paul W. Osborne, 31, of Foxboro, formerly of Quincy, who died Nov. 16 of an apparent heart attack.

Mr. Osborne collapsed at the home of a friend in Scituate and died at South Shore Hospital.

Born and raised in Quincy, he was manager, sales and marketing of Hills Department Stores, Canton, where he had been employed for 10 years.

He was a graduate of Archbishop Williams High School, Braintree and Northeastern University.

He is survived by his parents, Robert S. and Irene G. (Caulfield) Osborne of Quincy; a brother, Brian T. Osborne of Quincy; a sister, Mrs. Virginia Brady of Plymouth and two nieces and a nephew.

Funeral arrangements were by the Sweeney Brothers Home for Funerals, One Independence Ave., Quincy Center. Burial was in Pine Hill Cemetery, West Quincy.

Cecilia Skidmore, 65, QCH Nursing Supervisor

A funeral Mass was said Nov. 14 in St. Ann's Church, Wollaston, for Mrs. Cecilia D. (Gurhey) Skidmore, former nursing supervisor at Quincy City Hospital.

Mrs. Skidmore died Nov. 11 at Quincy City Hospital after a long illness.

Born in Cambridge, she was a long-time resident of the city.

A registered nurse, she was also former nursing arts director at the Catherine Laboure School of Nursing in Dorchester and former supervisor and nursing instructor at Quincy Hospital School for Nursing.

She served in the Army Nurse Corps during World War II.

She was a graduate of Quincy High School, Quincy City Hospital School of Nursing and Boston University.

She is survived by a daughter, Mrs. Mary Hamill of Quincy, and a brother, Eugene F. Gurhey of Weymouth.

Funeral arrangements were by Keohane Funeral Home, 785 Hancock St., Wollaston. Burial was in Pine Hill Cemetery, West Quincy.

Arnold A. DeNicola, 44 Horse Trainer, Owner

A funeral Mass was said Nov. 10 at St. John's Church, Quincy, for Arnold A. DeNicola, 44, a Quincy native who died Nov. 6, following an accident in Vineland, N.J.

Born and educated in Quincy, Mr. DeNicola moved to Vineland 20 years ago.

He was owner of a 10 acre farm called "Twin A" Farms in Vineland, and was also a horse trainer and owner.

A corporal in the Marine Corps he served in the Korean conflict. He was also a trumpeter in the U.S. Marine Band and a well known musician who played with various bands.

Mr. DeNicola was presented a Marine Corps meritorious service badge.

He was a member of the Horseman's Association of New Jersey.

Mr. DeNicola is survived by a daughter, Cynthia DeNicola of Vineland; his parents, Luigi and Adriana (Russo) DeNicola of Quincy; a brother, Francis T. DeNicola of Weymouth; and a sister, Louisa DeNicola Reardon of Quincy.

Funeral arrangements were by Sweeney Brothers Home for Funerals, 1 Independence Ave., Quincy.

Burial was in Mt. Wollaston Cemetery.

Donations in his memory can be made to the Burns Institute, Boston Unit, Shriners Hospital for Crippled Children, 51 Blossom St., Boston.

Ellen L. Carr

NEE: Anderson
Born Nov 16, 1893
Died Nov 22, 1978
Is fondly remembered By her brother

Albin W. Anderson

Deaths

Arthur T. Smith, 80, of Quincy, at Carney Hospital, Nov. 12.

Maryellen McLean, 25, of Quincy, at Carney Hospital, Nov. 12.

James J. Dunn, 90, of Quincy, at Brockton VA Hospital, Nov. 11.

Mrs. Margaret G. (Arthur) Buthlay, 83, of Quincy, at Quincy City Hospital, Nov. 10.

John M. Dow, 89, of Quincy, in Worcester, Nov. 12.

Peter C. Forbes, 48, of Quincy, at home, Nov. 14.

Mrs. Lillian (MacLeod) Foley, 85, of Quincy in Boston, Nov. 15.

Mary R. Martin, of Quincy, at Carney Hospital, Nov. 16.

Mrs. Kathleen M. (Feeney) Lynch, 56, of Quincy, at Beth Israel Hospital, Boston, Nov. 14.

Mrs. Dorothy A. (Pittman) Connolly, of Quincy, at Quincy City Hospital, Nov. 16.

Mrs. Delia (O'Reilly) Boland, 83, of Quincy, at Quincy City Hospital, Nov. 16.

Mrs. Ruth (Elms) Gove, 87, of Quincy, at Quincy City Hospital, Nov. 17.

Arthur E. Leary, Jr., 43, of Quincy, at Milton Hospital, Nov. 13.

Julia Shine, 84, of Quincy, at Quincy city Hospital, Nov. 11.

Mrs. Mary (Marciante) Siciliano, 66, of Quincy, at Massachusetts General Hospital, Nov. 13.

George F. Paradise, 82, of Quincy, at Quincy City Hospital, Nov. 12.

James E. Rooney, 50, of Quincy, at home, Nov. 15.

Preparing TODAY for the Eventual TOMORROW

Everything You Want to Know About Funerals!

Get Your FREE Copy and Helpful Checklist

Now in a single easy-to-read brochure you can find out everything you want to know about funerals and final disposition. This most informative booklet covers every aspect from pre-planning to costs.

The brochure - "Preparing TODAY for the Eventual TOMORROW" - tells it like it is. It spells out all choices and options.

A supplementary checklist will be of inestimable help and guidance to one's survivors at time of death.

Both the brochure and checklist can be obtained FREE by stopping in at our funeral home or by mailing the attached coupon to.

Wickens & Troupe Funeral Home

26 Adams St., Quincy, Ma. 02169

NAME_____

ADDRESS_____

CITY STATE ZIP_____

Deware Brothers

FUNERAL HOME and CHAPELS

Donald M. Deware
Director

576 Hancock Street, Quincy

Tel: 472-1137

Non-Sectarian

Services rendered to any distance

39 years under same Ownership and Directorship

Quincy Hearing Aid Dispensers

1246 Hancock St.
Located next door to Bargain Center

Free 30 Day Trials

We Service, Sell, and Repair all Makes of Aids and Carry a Complete Line of Batteries

773-0900

Robert Karas
Certified Hearing Aid Audiologist

Sweeney Funeral Service

DENNIS S. SWEENEY, Director
Non Sectarian

74 ELM ST.
QUINCY
773-2728

326 COPELAND
W. QUINCY
773-2728

Successor to M. Joseph Sweeney

PARKING FACILITIES

Church News

World Hunger Concern For Peninsula Council Service

World Hunger is the concern of the six churches of the Peninsula Ecumenical Council at their third annual 7:30 p.m. Thanksgiving Eve service at St. Boniface Church, Germantown, on Nov. 26.

The offering will be given to OXFAM.

Rev. Wayne Yerxa, pastor of Bethel Beach Church of the Nazarene, will be principal speaker. Peter Scott of that church will read the New Testament Lesson.

The choir of Most Blessed Sacrament Church, Houghs Neck, will sing. State Senator Paul Harold of Our Lady of Good Counsel Church, Merrymount, will read the Governor's Thanksgiving Proclamation.

Mrs. John G. Whyte of Adams Shore United Methodist Church will read selections from the Old Testament.

Clergy participating are Rev. Dr. Peter V. Corea and Rev. M. Alicia Corea of Houghs Neck Congregational Church; Rev. Peter Martocchio of Our Lady of Good Counsel; Rev. James Hart of Most Blessed Sacrament; Rev. Daniel D. Allen of Adams Shore Methodist; and Rev. George Carlson and Rev. Gerald Osterman of St. Boniface Church.

A fellowship time with refreshments will follow in the church social hall.

Teaching On Faith Healing At St. John's Nov. 24

Fr. Robert DeGrandis will present a Teaching on Faith Healing at a special Mass and Healing Service Monday, Nov. 24, at 7:30 p.m. in St. John's upper church, School St., Quincy Center.

The church's charismatic prayer community invites the public to the service which will be followed by fellowship.

Fr. DeGrandis is a member of the Society of St. Joseph, a group of Catholic priests who work in predominantly Black communities in the United States.

Assigned to the teaching center of Jesus the Lord in New Orleans, Fr. DeGrandis is the author of "Healing and Catholics", now in its eighth printing.

Active in the renewal since 1969, his works have included ministries in radio, television, newspaper, colleges, and hospitals.

He has also appeared on the PTL and 700 Clubs as well as local television and radio talk shows.

CCD Parents Night At St. Joseph's Sunday

St. Joseph's Parish Religious Education Commission will hold a CCD Parents Night Sunday at 7 p.m. in the school hall, 22 Pray St., Quincy Point.

The event is to acquaint parents with the CCD program and teachers. The meeting is open to all members of the parish and parents of children in the CCD program.

'Conversion Of Cutshamekin' Sermon At Squantum Church

Rev. Dr. Gene Langeuin preached a sermon on "The Conversion of Cutshamekin" at the First Church of Squantum Sunday.

If was the fourth in a series of sermons on "John Eliot and His Friends" commemorating the missionary work of the 17th century "apostle to the Indians" and his Indian friends.

Cutshamekin was the sachem or leader of one of the most important subdivisions of the Massachusetts tribe of Indians in 1646 when Eliot was beginning his missionary activity.

Dr. Langevin explained why he believed the site of their village was in the Lower Mills area of Milton. During most of the year including winter, Cutshamekin's people lived on fish and game the men caught and on crops the women raised on Milton Hill. In the summer, they came down the Neponset River to the area near Mosswetusset Hummock at the neck of the Squantum peninsula.

Cutshamekin was the Indian who, while serving in Rhode Island in 1636 as an interpreter for the English from Boston, killed a Pequot Indian. This act precipitated warfare resulting in the total destruction of the Pequot nation in Connecticut in 1637.

He is also known as the sachem who threatened John Eliot's life if he did not cease his attempts to Christianize the Indians. Eliot's famous response was: "I am about the work of the great God; and my God is with me; so that I fear neither you nor all the Sachems in the country; I will go on, and do you touch me if you dare!"

Cutshamekin backed off and opened his wigwam to the missionary so he could hold his services there. Governor Winthrop records one time "when the governor was there and about 200 people, Indian and English, in one wigwam of Cutshamekin's" to hear what Eliot had to say. Eventually, the Indians in Cutshamekin's tribe converted to Christianity and moved to Natick, the first "Praying Indian" village in Massachusetts.

The consensus of scholars is that Cutshamekin never really converted to the Christian faith. Dr. Langevin, however, recounted anecdotes from Cutshamekin's life that suggest otherwise. These stories, written down by Eliot, indicate that although Cutshamekin was not the noble figure that Waban was, he was trying to deal with the spiritual issues raised in his life by his family, his rule as a father and a husband, his work and his personal problems.

Dr. Langevin argued that Cutshamekin did convert to Christ. "The only thing was that for Cutshamekin, like some of the rest of us, being 'born again' once was not enough. It had to be, as Christ has said, a daily process. As Christians, we have to be born again and again and again. And those conversions will mean different kinds of growth in different areas of life. In a very real sense, as in the case of Cutshamekin, conversion to Christ is a life-long process."

Six years after Cutshamekin died in 1651, his people moved from Natick to Ponkapoag in the Blue Hills. It was to be another "Praying Indian" village nearer to their old camping ground in Milton. There, until they were swept away in 1675 by the ravages of war, they flourished- a community of Christian Indians-- a testimony in large measure to the effective Christian ministry of John Eliot to their leader Cutshamekin.

Special music for the service was provided by two choirs. The Youth Choir sang "You and I" by Natalie Sleeth. Tom Adams played tambourine and Steve Williams played the wood block. The Senior Choir sang "The Old Hundredth Psalm Tune" in an arrangement by Ralph Vaughan Williams.

In observance of Stewardship Sunday at the church, members of the Board of Trustees collected the offering of the morning and the pledge cards for the coming year. They were presented to God at the prayer of dedication. Trustees are Edwin Adams, Barbara Anderson, Calvin Bumpus, Mary Gifford, Kathryn Kelly, John Malmgren, Ida VonRiegers, Lester Young and Stewart Scott, chairman.

Paul and Mary Gifford were greeters for the morning. The Fellowship Hour after the service was hosted by Genevieve Todd, Vi Willner and Gladys Chandler.

Thanksgiving Service Sunday At Squantum Church

The First Church of Squantum's annual Thanksgiving Service will be held Sunday at 10:15 a.m. following a breakfast served by members of Cinnamon Toast.

The breakfast at 9:15 a.m., is by reservation only and will consist of juice, French toast, ham and a beverage.

Choir members can be served as early as 9 a.m.

Proceeds will help send young people from the church to camp next summer.

For reservations, call the church office at 328-6649.

MDA Chapter Meets

The Southern Massachusetts chapter of the Muscular Dystrophy Association was scheduled to hold its annual meeting last night (Wednesday) at 7:30 p.m. in Sherry's Restaurant. Business will include the election of an executive committee.

Wollaston Church of the Nazarene
37 E. Elm Ave., Wollaston
Rev. Russell Metcalfe, Pastor
Sunday, Nov. 23rd
11 A.M.
"Cornerstones of the Kingdom"
6 P.M.
"The cost of discipleship"

GEORGE'S DEATH MUST BE DIFFICULT FOR THE CHILDREN.

THEY'VE ALREADY BEEN ASKING A LOT OF QUESTIONS

As in all other aspects of life, honesty is the best policy! Children can quickly see through adult uneasiness or deceit. Telling a child that the person died and giving a specific reason for the death is most honest and helpful. If children raise further questions, these too should be answered honestly. Death is not a common occurrence in the lives of most families. It is helpful to reassure children that they will be cared for in spite of the fact that things will be different without the deceased. It is helpful to include children in all ceremonies and as much as possible in decisions that will affect them but only if they wish to participate. A child's loss is real and will not go away by being ignored.

Keohane
FUNERAL HOME, INC.
785 and 333 HANCOCK STREET
QUINCY 773-3551

CHRISTMAS CLUB, 1981
NOW OPEN!
1981

Presidential Co-operative Bank
NO. 1 GRANITE STREET
QUINCY
The Bank On The Corner
Open Saturdays 9 A.M. to 1 P.M.
CONVENIENTLY LOCATED IN THE HEART OF QUINCY SQUARE
773-2040 773-2041

HEAD TABLE GUESTS at Saturday's ninth anniversary celebration at Quincy Sons of Italy, Lodge 1295 social center included, (left photo) bottom row, from left, Frank Tapella (not shown), Mrs. Tapella, Mr. and Mrs. Anthony Vardaro, Mr. and Mrs. Robert Panico, Mr. and Mrs. John Fantucchio and Board of Trust Chairman A. Mario Salvatore. Top row, Sons of Italy Grand Chaplain Rev. Vincent Maffei, Mrs. and Grand Orator Sebastian Papagno, Mrs. and Mayor Arthur Tobin, Sen. Paul Harold, Mrs. and Mr. Win Bettinson and, at podium, Judge Joseph Furnari, guest speaker . . . . and, (right photo) bottom row, Mrs. A. Mario Salvatore, Mr. and Mrs. Rocco Marella, Jack Brown, Mrs. and Mr. James Mastrantonio, Mrs. and Mr. Sam Masotta. Top row, Venerable and Mrs. Mimmo D'Arcangelo, Rep. and Mrs. Robert Cerasoli, Quincy Sun Publisher and Mrs. Henry Bosworth and Rev. William McCarthy of St. John's Church.

9-Year Total $282,667

Sons Of Italy Charitable Donations Reach $58,048 For 1980

The Quincy Sons of Italy celebrated the ninth anniversary of the lodge's social center Saturday and announced a new record of annual charitable donations.

The ledge has contributed $58,048.62 this year to charitable groups, scholarship funds and other organizations. Since moving into the social center at 120 Quarry St., in 1972, the lodge has made $282,667.36 in charitable contributions.

A $10,000 check was presented to Mayor Arthur Tobin Saturday for the city's capital improvements fund.

Guest speaker for the evening's festivities was Judge Joseph Furnari, presiding justice of the Third District Court of Essex and national recording secretary for the Sons of Italy.

Celebration Chairman was James Mastrantonio. The charitable contributions were announced by Board of Trust Chairman A. Mario Salvatore and Venerable Domenico D'Arcangelo.

A 50-year declaration of trust was signed by Board of Trust chairman A. Mario Salvatore and board members John Fantucchio, Rocco Marella, Robert Panico, John Brown, Frank Tapella, Anthony Vardaro, Sam Masotta and James Mastrantonio.

Plaques of appreciation were presented to Toastmaster Winslow Bettinson of radio station WJDA and Quincy Sun Publisher Henry Bosworth. The plaques cited their "unfailing devotion to their fellow man."

Remarks and presentations to the lodge were made by Mayor Arthur Tobin, State Sen. Paul Harold and Rep. Robert Cerasoli.

Invocation was delivered by Rev. William McCarthy of St. John's Church and benediction by Sons of Italy Grand Chaplain Rev. Vincent Maffei.

The charities, youth activities, scholarship funds and other activities aided by the Sons of Italy during 1980 are:

Charitable:

Childrens Hospital Medical Center, $25.

City of Quincy Narcotic Dog Program, 1,500.

St. Joseph's Parish Show, 120.

Madonna Queen National Shrine, 3,500.

St. Catherines Philiovecchio Society, 250.

South Shore Day Care Center, 50.

Kidney Foundation of Massachusetts, 200.

Fred Carangelo Muscular Dystrophy Van Fund, 200. .

South Shore Rehabilitation Center, 500.

Easter Seal Society, 200.

South Shore Association Retarded Citizens, 150.

Quincy Rotary Charity Fund, 100.

Stella Del Nord Charity Fund, 1,000.

Run For Life - Quincy City Hospital, 500.

Boston School for the Deaf, 100.

Quincy Food Service Employees Charity Fund, 250.

Quincy Community Theatre, 200.

March of Dimes, 50.

American Red Cross, 25.

Harvey Salt Water Club - Veterans Day, 200.

Norfolk County Newton Lung Assoc., 25.

Mass Easter Seal Society, 100.

City of Quincy Capital Improvement Fund, 10,000.

Italian Home for Children, 2,480.

Paul A. Dever Parent Association, 1,000.

Grand Lodge of Mass. OSIA Charity & Educ. Fund, 1,000.

Cardinal Mederios Charity Fund, 1,000.

Father Vincent Maffie Charity Fund, 500.

South Shore Mental Health Center, 145.

South Shore Council Camp Fire Girls, 100.

Mass. Cerebral Palsey Assoc. of So. Shore, 115.

Quincy Youth Commission, 200.

Grand Lodge C. and E., 12,000.

Paul A. Dever Parent Association, 100.

Exceptional Guests Dinner Dance, 4,847.62.

Ronnie Middendorf Trust Fund, 500.

Mass. Jaycees Charitable Trust, 200.

City of Quincy Constitution Celebration, 200.

City of Quincy Olmpic Program, 200.

Jerry Lewis Muscular Dystrophy Fund, 2,500.

Grand Lodge Char. & Educational Fund, 2,360.

John Quincy Adams Club - Dante Alghieri Fund, 250.

Bonnie M. Conroy Memorial Fund, 100.

South Shore Center Brain Injured Children, 175.

United First Parish Church, 100.

Catholic Charities of Cambridge and Somerville, 500.

City of Quincy - Council on Aging, 200.

Total Charities, $50,242.62.

Youth Activities

Massasoit Development Fund - Boy Scouts, 500.

North Quincy High School Basketball Team, 200.

St. Joseph Youth Activity Comm., 100.

Quincy Youth Hockey, 442.

Quincy High School Band Parents Association, 500.

(Cont'd on Page 18)

$10,000 CHECK is presented to Mayor Arthur Tobin by Venerable Mimmo D'Arcangelo for the city of Quincy capital improvement fund. The check brings charitable contributions by the lodge for the year to $58,048 and, for the last nine years, to $282,667.

BOARD OF TRUST chairman A. Mario Salvatore (at podium) breaks up toastmaster Win Bettinson (left) and Venerable Mimmo D'Arcangelo.

SUN PUBLISHER Henry Bosworth, a lodge member, accepts plaque of appreciation from Venerable Mimmo D'Arcangelo citing his "unfailing dedication to his fellow man."

(Photos by Rick Matthews)

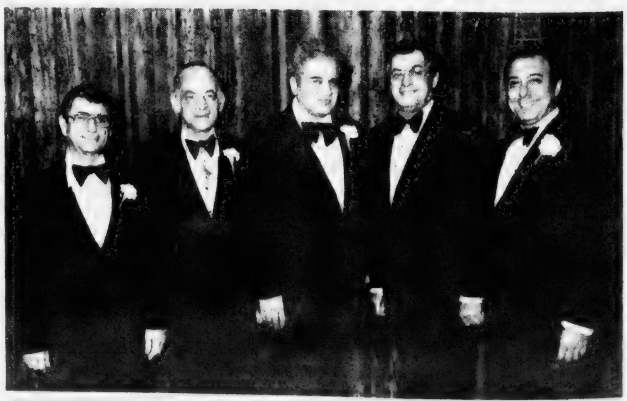

NINTH ANNIVERSARY of the Quincy Sons of Italy Lodge home is noted by, from left, celebration chairman James Mastrantonio, Venerable Mimmo D'Arcanglo, guest speaker Judge Joseph Furnari, Grand Orator Sebastian Papagno, and Board of Trust chairman A. Mario Salvatore.

Koch Club Christmas Charity Programs Underway

The Koch Club is planning its 25th year of Christmas activities and will again provide assistance to needy families, individuals and organizations in Quincy, the South Shore and Greater Boston Area.

A Christmas Basket program has been conducted by the Koch Club for the past 25 years with hundreds of Quincy families and individuals assisted during the Holiday Season.

The food baskets are distributed through the cooperation of local charitable agencies and community organizations.

Members and friends of the Koch Club wishing to assist in the endeavor by the donation of canned goods or non-perishable items are requested to leave them with the Director of the Four Koch Club Districts or officers in the various recreational units.

Thomas F. Nestor is treasurer of the Christmas Charitable Projects. Those interested in donating toward the purchase of turkeys for food baskets which include fresh fruits and vegetables and canned goods may contact Nestor at 69 Welland Rd., Weymouth, or Richard J. Koch, executive director, 241 Newbury Avenue, North Quincy. Checks should be made payable to Koch Club Christmas Charity.

Canned goods have also been provided by the Koch Club to a number of charities conducting various type food kitchens that provide free meals for persons who are unable to purchase the same and a number of agencies and halfway houses serving those away from home.

Various agencies and individuals have been of assistance in allowing the Koch Club to help so many. The Students of Broadmeadows Junior High School for the past several years have collected five thousand items of canned goods to aid the project.

QUINCY RESIDENT Donna Iavicola was among 100 students at Stonehill College who donated blood at a recent American Red Cross bloodmobile at the school. Assisting Miss Iavicola was Red Cross nurse Terry Medeiros and looking on is Ray Peach, college affairs representative for the sophomore class which sponsored the bloodmobile. *(Stanley Bauman Photo)*

Iraq Slide Program Shown At NuChapter Meeting

A film slide program on "Iraq - a Land of Contrasts" was featured at a recent meeting of Nu Chapter, Delat Kappa Gamma at the Lincoln Hancock School.

The program, presented by Lincoln Hancock teacher Fatima Allie, showed the contrasts between the old and the new in the former "Mesopotamia of Western Literature".

The unearthing of the Hanging Gardens was also depicted in the slides as well as the cultural differences in the people of the area.

The meeting also included a tribute by E. Dorothy Russell to the late Miss Sarah E. Chase, one of the founders of the Massachusetts Delta Kappa Gamma Society, on her 100th birthday.

Members brought games, clothing and other items to the business meeting for the chapter's service project, DOVE.

Chapter president Diane E. Willard announced at the meeting the following programs have been scheduled on "Designing Quality Living": "God's Art in Nature" by Roger and Mildred Cahoon, Tuesday, Dec. 2, at 7 p.m. in the Adams Room of the Hollow, Quincy.

"Teaching Our Gifted Children", by Besty Buchbinder, Milton teacher of the gifted child, Monday, March 2, 1981, at 7 p.m. at Valle's Restaurant, Braintree.

"Stress - How to Cope with it", by Mrs. Polly R. Carter, vice chairman, MTA Classroom Teacher's Committee, Tuesday, April 7, 1981, at 7 p.m. at Hollis School, Braintree.

"Initiation", North Quincy High School Choral Society Concert, May 7, 1981, at 7 p.m. at the Quincy Neighborhood Club.

"Nu Chapter Night at the Pops", June, 1981, Symphony Hall, Boston.

Don't gamble with your eyesight

At Optometric Associates of Quincy we offer the finest in eye care for the entire family using the most modern equipment plus:

- Large selection of frames including the latest in designer frames
- Modern lab on premises
- Same day service on most prescriptions
- Senior Citizens 15% Discount (coupons excepted)

$10.00 OFF
One Complete Pair Of Eyeglasses
One Coupon Per Purchase with this ad

EYE EXAMINATIONS
Sheldon Strauss, O.D.
680 Hancock St.
Quincy (Wollaston) 471-2300

OPTOMETRIC ASSOCIATES OF QUINCY

Special Needs Council To Meet Nov. 24

Judy Bond, a social worker at Children's Hospital in Boston, will be the guest speaker at a meeting of the Quincy Parent Advisory Council to Special Education Monday, Nov. 24, at 7:30 p.m. in the community room of Lincoln-Hancock School.

Miss Bond will speak on "Siblings of Special Needs Children, Issues and Concerns."

Parents and professionals involved with special needs children are welcome to attend.

For further information, contact Julie Morrisey at 472-2522.

2 QHS Seniors Commended For Merit

Two seniors at Quincy High School have been commended for their outstanding performances in the 26th annual National Merit Scholarship Program.

They are Matthew G. MacLeod and Donna L. Maddocks.

Commended students have been referred as worthy candidates to admissions and financial aid officers at two institutions of higher learning of their choice.

NEWSCARRIERS WANTED

Here's a chance to earn extra money by building a Quincy Sun home delivery route.

Telephone: 471-3100

A HOME IMPROVEMENT LOAN FROM BAYBANK NORFOLK TRUST.

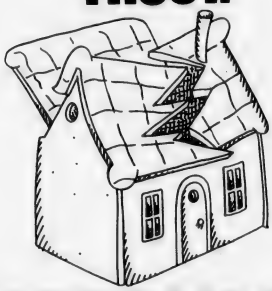

BEFORE THE ROOF FALLS IN.

Replacing a leaky roof? Insulating? Bringing your old kitchen out of the Dark Ages? It's not always easy to come up with money for home improvements. And that's where we come in. Because BayBank Norfolk Trust has funds available for simple interest home improvement loans, and we also make loans for other purposes. With a simple interest loan, you will pay interest only on the amount you still owe at any given time. What could be simpler than that?

So come in and talk to us about a home improvement loan. And stop climbing the walls.

BayBank | Norfolk Trust

Phone: 329-3700 858 Washington Street, Dedham, MA 02026 Member FDIC

North Quincy/Wollaston

WHO NOSE? — Barbara Daly of Wollaston found a way to keep her nose warm on a brisk autumn day -- a plastic nose-and-glasses disguise. Admiring it are friends Kris Locke (left), Julie McGregor and Beth Nelson.
(Quincy Sun Photo by Rick Matthews)

Pharmacity Drug Store Granted Nov. 23 Sunday Opening

By NANCY McLAUGHLIN

Pharmacity Drug Store, 42 Beale St., Wollaston, will hold its grand opening Sunday, Nov. 23, but will have to wait till Dec. 9, for a License Board ruling on future Sunday openings it requested.

The drug store, a branch of Purity Supreme, will be located in the old First National Store.

District manager Robert J. Almeida explained to the board a section of the store will be used and the other section probably sub-leased to another tenant.

Almeida described the operation as basically a drug store with a small line of convenience foods. He said no meats or produce would be sold and compared the store to a Medi Mart.

Building Inspector Allan MacDonald objected to a Lord's Day License for the store and cited violations of the license by several stores in Quincy.

MacDonald explained convenience stores that open on Sundays are failing to cover up items that are not to be sold on those days.

Police Chief Francis Finn said he doesn't have the manpower to enforce restrictions in Sunday licenses and added the courts don't take such violations very seriously.

Stores will be allowed to open on Sundays from Thanksgiving to Christmas anyway, said Finn, so Pharmacity will just be doing what other stores are doing during that time.

Lawrence Cowley of the City Solicitor's office was brought in for a ruling on what items are legal for sale on Sunday but the law proved complicated with some 50 exemptions.

MacDonald reiterated his claim that voting for the Sunday license would be condoning violation of the law since violations are so common.

Chief Finn answered that the board would be voting for a firm that has been in the city with little or no trouble and he made a motion to grant the license.

The motion received no second and was withdrawn.

Almeida said he had no intention of breaking the law whatsoever. He said the stores have had no problems in the past and that the company wanted to be part of the community.

Fire Chief Edward Barry commented the board needed to stimulate business in the city, not negate it.

Finn made a second motion that a one day Lord's License be granted to give the board more time to go over the matter.

After specifying that Pharmacity appear before the board Dec. 9 with legal counsel, Dr. McKeogh seconded the motion.

MacDonald asked that the law department revue the Sunday opening law for the board.

Marina Proposals Topic For Squantum Association

The Squantum Community Association was scheduled to hold a special meeting last night (Wednesday) at 8 p.m. in Maryhall, Star of the Sea Church, for an update on proposals for the Boston Harbor Marina property.

Marina Industries, developers of the property, are scheduled to go before the Planning Board Tuesday, Nov. 25, to seek a variance and present their master plan for development of the whole planned unit development (PUD) parcel.

The developers have received approval to build 142 condominium units on the site, provided a second means of access to the property is obtained.

Lorraine Conroy In Engineering Honor Society

Lorraine Conroy of North Quincy was recently selected and inducted into Tau Beta Pi Engineering Honor Society at UMass-Amherst.

A 1977 graduate of North Quincy High School, she is a senior majoring in chemical engineering. She is vice president of the Amherst chapter of the Society of Women Engineers and recently attended their national convention in Princeton, N.J.

She is the daughter of Patrick and Lorraine Conroy, 272 Billings St., North Quincy.

Carl Deyeso Parker Council Speaker

Carl Deyeso, director of academic education in the Quincy schools, will speak at a meeting of the Parker School Advisory Council tonight (Thursday) at 7:30 p.m. in the school's media center. All parents are invited to attend.

Bargains Galore Presents a
GIANT CHRISTMAS
AUCTION
(All Brand New Merchandise)
Sun., Nov 23rd
1:00 P.M. to 5:00 P.M.
(Doors Open At 12:30)
AT THE
ROBERT I. NICKERSON POST
MOON ISLAND ROAD
SQUANTUM
8/10 of a mile past Boston Harbor Marina

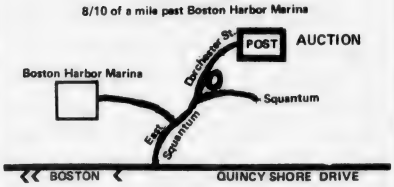

Dolls Games Radios Electronic Games Housewares Toys Timex Watches Tools Jewelry Xmas Items
Something For Everyone

Colonial Bakery and Coffee Shop
472-9124
301 Newport Ave., Wollaston
[Across from the MBTA Station]
Holiday Specials
APPLE PIE, BLUEBERRY PIE, MINCE PIE, CUSTARD PIE
LEMON MERINGUE PIE, PECAN PIE, CHOCOLATE CREAM PIE, DATE & NUT BREAD
CRANBERRY BREAD, BANANA NUT BREAD, DARK FRUIT CAKE
NO ADDITIVES or PRESERVATIVES used in any of our pastries
Most varieties made in small and large sizes.
We Cater To Caterers
Order Yours in Advance

Receive Two Useful Household Items
PLUS
A Higher Rate of Earnings !
Join our Christmas Savings Club and give yourself a present now and next November.
● Set Your Own Weekly Payment
● New Interest Rate 5½% Perannum
COLONIAL FEDERAL SAVINGS
and Loan Association of Quincy
15 Beach Street, WOLLASTON, 471-0750
801 Washington Street, EAST WEYMOUTH (Next to Angelo's Supermarket) 331-1776
Cranberry Plaza, WAREHAM, 295-1776
802 S. Franklin Street, HOLBROOK (Next to Angelo's Supermarket) 767-1776

INDOOR FLAGS OUTDOOR
ACCESSORIES
FLAGS MADE TO ORDER
EAGLE FLAG CO., INC.
147 Beach St
W. Quincy, Mass. 02170
472-8200

For Home Delivery
Call 471-3100
The Quincy Sun
1372 Hancock Street, Quincy, Mass. 02169 (617) 471-3100

Protestant Chaplain Since 1965

Rev. Frank Bauer Is Pastor To 1,000 State Troopers, Too

By BERNIE O'DONNELL

The pastorate of Rev. Frank Bauer of Wollaston extends beyond his own flock, to the highways of Massachusetts.

Pastor of Wollaston Lutheran Church, Rev. Bauer is also one of two chaplains to the Massachusetts State Police. The post causes him to exchange clerical garb for the "french and electric blue" state police uniform several times a year.

Besides taking part in ceremonial occasions, Rev. Bauer says, the position requires him to act as "pastor to the entire state police family- not just the troopers, but their families too." The force has more than 1,000 state troopers.

He is frequently called upon to give counseling on family- and job-related problems.

"Most of the troopers attend churches in their own communities, of course," said Rev. Bauer. "But, frequently, a trooper finds it easier to talk to a clergyman in uniform, who understands his work and his calling."

In the past, he said, family problems frequently sprung from the troopers' demanding schedule. Until recently troopers were required to be on duty in the state police barracks for three full days- 72 hours straight- followed by three days off.

Naturally, he said, this caused some family strain.

Another frequent problem, he said, relates to the State Police mandatory retirement age of 50.

"You take, say, a fellow who might be a colonel, he's used to all that power and prestige, and he gets to be 50 and the next day he's nothing. It's hard for them to cope with.

As chaplain, Rev. Bauer holds the rank of captain, doesn't carry a gun and isn't asked to help out in routine police work.

He is however, occasionally stopped by troopers on the highway, at the site of serious accidents, when last rites might be necessary.

His license plate, MSP-CH (Massachusetts State Police Chaplain), is well-known to the troopers, who seek him out in such situations, Rev. Bauer said.

So far, he said, his presence has been a lucky charm at such accidents.

"Of all the accidents I've been summoned to, none of them has been a fatality, where a chaplain was actually needed at the scene," he said.

Rev. Bauer has been chaplain since 1965, when the previous Protestant chaplain retired and he applied for the position.

"They wanted someone with a military background," he said, adding that his other chaplain posts, with the 26th Infantry "Yankee Division" and the Ancient and Honorable Artillery Company, aided him in landing the state police position.

He is also executive director of Wollaston Lutheran Apartments, which operates Fenno House and the newly constructed Town Brook House on Brackett St.

Working closely with the state police for 15 years has taught him at least two lessons, he said.

"I'm always impressed with the patience and low-key approach they are able to use in dealing with the public," he said.

Training for cadet troopers includes mock encounters with instructors posing as obscene and abusive motorists, testing those would-be officers who could lose their cool under pressure.

And, he adds, "it's really amazing how well-patrolled the highways are. If, for example, you had motor trouble on Rt. 128 and had to pull over, within five minutes a state trooper would be by. Try it yourself and see."

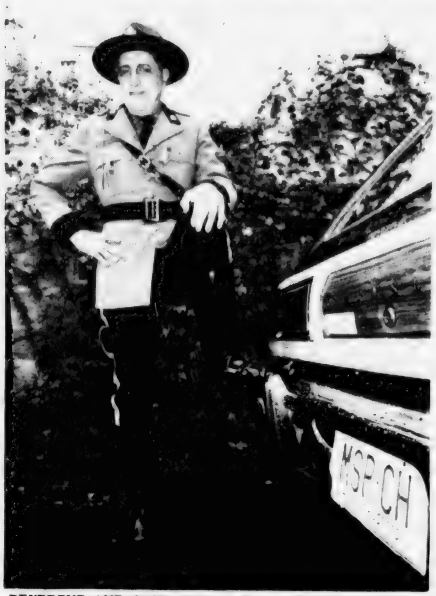

REVEREND AND CAPTAIN Frank Bauer of Wollaston Lutheran Church displays his ceremonial uniform and his MSP-CH (Massachusetts State Police Chaplain) license plate that identifies him to troopers on the road.

(Quincy Sun Photo by Steve Grochowski)

South Quincy Civic Association Meeting At Lincoln Hancock

The South Quincy Civic Association was scheduled to discuss a tour of the South Quincy MBTA Complex last night (Wednesday) at 7:30 p.m. at the Lincoln-Hancock School.

Also on the agenda, the Quincy City Hospital Chapel Committee was to discuss its endeavor. Members are Joseph E. Brett, Mildred Dahlby, Maria Coffin, Albert Conti, Jennie Beatrice and Ernest Aristide, president of the civic association.

The public was invited.

Calligraphy Courses Start Dec. 1 At Y

Madge Zecker will conduct beginning and advanced courses in calligraphy (fine handwriting) at the Quincy YMCA starting Monday, Dec. 1, and continuing for eight weeks.

The advance course will be from 5:15 p.m. to 6:45 p.m. and the beginners' course from 7 p.m. to 8:30 p.m. They are open to both members and non-members of the Y.

Further information may be obtained by calling 479-8500.

A Touch of Class

Claire Cooledge's

Doorway to Fashion

It's Our Anniversary You Get The Presents Special Discount

Senior Citizen Discount

Closed Mondays

Open Tuesday thru Saturday

10 A.M. - 5:30 P.M.

Open Thurs. eves 'til 8:30

28 Greenwood Ave.,

Wollaston

across from the MBTA

773-5266

VISA

MAXI-CLUB the Christmas Club that's

Super

Open One Today And Benefit Immediately!

- Earns 5½% interest not just 3%
- Your money may be withdrawn in an emergency with no penalty.
- No penalty for skipping a weekly deposit.
- You keep your money in the club until you need it.
- Interest compounds every month year-round.
- Maxi-Club may be opened at any time, any month . . . like today!

"Don't take other banks for Granite"

Granite Your co-operative Bank

NORTH QUINCY 440 Hancock St. 773-8100 Open Daily 9-3, Fri 9-5:30, Sat 9-1

QUINCY CENTER 100 Granite St. 471-3900 Open Daily 8:30 - 6, Fri 8:30 - 7, Sat 10-2.

All Deposits Insured In Full WE'RE ALL YOU NEED IN BANKING

Sons Of Italy Charitable Donations At $58,048 For 1982

(Cont'd from Page 14)

Dorchester Sunday Softball League, 600.
Quincy Junior Baseball League, 864.
North Quincy High School Soccer Team, 100.
Quincy High School Golden Rod, 100.
Total Youth Activities, $3,406.00.

Educational - Scholarships To:
Grand Lodge of Mass. OSIA Scholarship Fund, 1,300.
Boston College, 200.
Suffolk University, 200.
Wentworth Institute, 200.
Mass. College of Arts, 200.
Northeastern University, 200.
Bentley College, 200.
Total Educational, $2,500.00.

Other:
Thomas Crane Public Library, 1,000.
St. Joseph's Church, 600.
St. John's Church/St. Anthony, 300.
Total for the year 1980, $58,048.62.

Previous Years Totals:

1972	$ 200.00
1973	5,856.32
1974	22,523.03
1975	19,828.36
1976	42,034.98
1977	35,209.10
1978	48,843.19
1979	50,123.76
Total	$224,618.74

Grand Total 1972 to 1980, $282,667.36.

WORLD LIONS SERVICE DAY in Quincy was proclaimed recently by Mayor Arthur H. Tobin. Present for the ceremony were, from left, Frank Evans, Quincy Lions Club past president; Edmund O'Leary, club president; Mayor Tobin, Arthur Gillis, former club president and zone chairman from the district.

BALLROOM DANCING
AT Montello's, 53 Mass. Ave., Quincy
featuring
"The Royal Troubadors"
PLUS
"Guest Singing Star"
PATTY MADDALENA
A Voice and Style You'll Remember
ADMISSION $3.00
Prizes & Fun Refreshments
Call 471-3725

THANKSGIVING
begins at
BARKER'S
• PARTY GOODS • CUT OUTS
• CANDLE ARRANGEMENTS
• CARDS BY Hallmark
PAPER GOODS DECORATIONS
"The Extraordinary Store with ordinary Prices."
OPEN 9 - 9
barker's
1459 Hancock St., Quincy 472-2122

Las Vegas Night
MULLARKEY HALL
SAINT MARY'S CHURCH
115 CRESCENT ST.
WEST QUINCY
Friday - November 21
Saturday - December 13
7:30 to Closing
ADMISSION $1.00
REFRESHMENTS

Mrs. Eleanor O'Connell Honored By Beechwood Knoll PTO

Mrs. Eleanor O'Connell of 81 Rice Rd., Wollaston, was recently presented a plaque by the Beechwood Knoll PTO for her 22 years of service as the school's crossing guard.

Mrs. O'Connell, accompanied by her son William, was presented the award by sixth graders Ann Marie Dupill and Clare Murphy at the school's annual Ice Cream Social.

One hundred sixty parents and children were on hand for the presentation.

An award will also be presented at a later date to Audrey Wilcoxen of 165 Fenno St., for her three years of service as president of the school's PTO.

Mrs. Wilcoxen was unable to attend the social.

'Pal Joey' Auditon At NQHS

Auditions were held Wednesday night and will continue tonight (Thursday) at 7 p.m. at North Quincy High School for Centerstage Theatre Company's upcoming production of "Pal Joey."

Numerous male and female adult roles are available in the production to be presented Feb. 6, 7, 13 and 14 at North Quincy High School.

For more information on the production or the theatre company, formerly the Quincy Community Theatre, call 471-0100, ext. 349.

John MacDonald In Basic Training

Private John F. MacDonald, son of Mr. and Mrs. Fraince MacDonald of Quincy, is attending basic training at Fort Leonard Woodke, Mo.

During the training, students receive instruction in drill and ceremonies, weapons, map-reading, tactics, military courtesy, military justice, first aid, and Army history and traditions.

Leo J. Lappin, D.D.S.
Takes pleasure in announcing that
Ekbal H. ElKadry, D.M.D.
will be associated with him in the practice of
General Denistry at
1354 Hancock St., Adams Building Quincy
Office Hours By Appointment
Telephone 472-3919

1882 COUNTRY STORE
•Real Penny Candy
•Home Made Ice Cream
Made on the premises
• Discover and browse in the old time atmosphere of a real COUNTRY STORE. Wood and coal burning stoves, supplies and advice on how to use them.
• Unusual items for Christmas gifts. Come see us.
479-0041
9 Brook St., Wollaston
Off Newport Ave. At MBTA Station
Open 7 Days a A Week

Jennifer Mahn In Boston Camp Fire Girl Parade

Camp Fire Blue Bird Jennifer Mahn of Quincy was among girls from that organization participation recently in Boston's 350th Jubilee Parade.

Miss Mahn was among those waving to the crowd from the organization's float, "Reach for the Stars Through Camp Fire".

The float featured a 12 foot paper Camp Fire girl, blue stars, billowing clouds and a six foot sparkling red flame.

The 30,000 paper flowers used on the float were made by Camp Fire Girls with help from adults in constructing and putting the design together.

George Mackey Freshman At AF Academy

George R. Mackey of West Quincy recently entered his freshman year at the U.S. Air Force Academy.

A 1980 graduate of Catholic Memorial High School, he is the son of Mr. and Mrs. Richard Mackey of 49 Cliff St.

He was one of over 1400 freshmen accepted into the cadet wing after six weeks of field training, physical conditioning and survival instruction.

Completion of the four years of military training and academic study will lead to a bachelor of science degree and a commission as second lieutenant in the Air Force.

For Home Delivery
Call 471-3100
The Quincy Sun

4 Winners Announced In Christmas Poster Contest

Four Quincy youngsters were chosen as winners in the third annual poster contest sponsored by the Christmas Festival Committee of the Quincy Center Business and Professional Association.

In the Grades 1 to 3 category, Jason Radzevich, 153 Vassall St., North Quincy won first prize and Christine Sutter, 59 Bird St., Houghs Neck, won second prize.

Jason is a second grader at the Sacred Heart School and Christine a third grader at the Atherton Hough.

Winners in the Grades 4 to 6 category were Irene Scott, 27 Sharon Rd., North Quincy, first prize, and Corinne Radzevich, 153 Vassall St., North Quincy, second prize.

Both are fifth graders at the Sacred Heart School.

Each of the first-prize winners will receive a $100 United States Savings Bond, while runners-up will receive a $50 bond.

The theme of the 1980 Christmas Festival is "Just For Kids."

Co-chairmen of the poster contest are Richard J. Koch and Mrs. Gloria Noble. Christmas Festival Committee General Chairman is George Fay.

Other activities scheduled for this year's Christmas Festival include the Christmas tree lighting ceremonies, Nov. 28; Santa's visit to Quincy Center, Nov. 29; the annual Christmas Parade, Nov. 30; placing of Santa's Mailboxes in Quincy Center, Dec. 1 and the Christmas Festival Nativity Pageant, Sunday, Dec. 14 at United First Parish Church.

All events are co-sponsored by the city of Quincy and the QCBPA.

Council Wants Part On Prop 2½ Discussions

The Tobin Administration is deeply involved in solving the riddle of Proposition 2½ and now Councillor Francis X. McCauley feels that the City Council ought to get involved, too.

"There's been a lot of talk in the newspapers concerning 2½ and when it will be implemented and the problems it will cause the city," he told his fellow councillors Monday night.

"I think it would be a good idea to have the Council updated on the requirements of the law, the dates on which it will be implemented and the amounts of money that will have to be cut from the budgets."

He asked Council President Leo J. Kelly to call a special meeting of the Council to have the treasurer, auditor, solicitor and members of the Board of Assessors discuss 2½ with the Council.

Kelly said he would.

Meanwhile, Mayor Tobin continued to meet with department heads and others in an effort to pin down the implications of Prop 2½ and ready the city for an expected $15 million budget cut.

Tobin said he has talked to some union officials, "very informally, and they informed me that they're going to take a hard position in any discussions of collective bargaining."

"I told them," he said, "that I respect whatever they have won in contracts but Proposition 2½ was voted by the people and I must live with this mandate.

"I told them if they take a hard position on this then it's going to come down to huge layoffs of city workers. It's not a threat, I said, it's a fact of life.

"What I'm saying is we have to negotiate with them and discuss it with them so the next step is up to them on which way we're going to go."

Local Educators Attend MTA Workshop

Mrs. Barbara Hunt, coordinator of health services, and Louis Tozzi, special needs teacher at Central Junior High School, attended the Massachusetts Teachers Association Administrators Workshop in Natick recently.

Mrs. Hunt participated in a panel on "Kindergarten Screening". She is the school system's chairman of Kindergarten Screening Committee.

Tozzi was a member of the panel on "Learning Disabilities in Math."

The workshop covered areas concerned with education in the 80's including "Building Skills-Problem Solving," "Enriching the Curriculum through Interdisciplinary Approach," and "Identifying and Teaching the Gifted."

Douglas Sherman At Aero Technical School

Douglas C. Sherman, 51 Lyons St., West Quincy has enrolled at East Coast Aero Technical School, Hanscom Field, Lexington, where he will prepare for his Federal Aviation Administration examinations to become a licensed technician.

Save Gas and Money....
...Shop Locally

By driving less, planning trips more wisely and keeping our cars in tune, we'll keep saving gas. And money—because wasted gas is wasted money.

LITTLE BY LITTLE, IT ALL ADDS UP.

The highest earning savings bank in Massachusetts.

2½ YEAR CERTIFICATES

12.94% EFFECTIVE ANNUAL YIELD

12.00%

$1000 MINIMUM DEPOSIT

Act now to receive a guaranteed rate for 30 months on your investment. You'll receive this high rate of return no matter what the economy does. Remember, your interest is compounded continuously. Early withdrawal may be permitted only with the consent of the Bank. *Federal regulations require a substantial penalty for early withdrawal.*

6-MONTH CERTIFICATES

14.883% EFFECTIVE ANNUAL YIELD

14.167%*

* RATE EFFECTIVE NOVEMBER 20TH

This is the current rate on our Six Month Term Deposit Certificates. Minimum deposit of $10,000. Federal regulations prohibit compounding. All deposits insured in full. Withdrawals of principal not permitted prior to maturity. We reserve the right to withdraw this offer at any time.

We always pay the highest interest rates allowed by law.
All deposits insured in full.

MAIN OFFICE:
460 West Broadway,
South Boston
9 a.m. to 3:30 p.m. —
Monday thru Friday
Saturday — 10 a.m. to 1 p.m.
Call: 268-2500

NEPONSET CIRCLE OFFICE:
740 Gallivan Boulevard
8:30 a.m. to 5:30 p.m. —
Monday, Tuesday,
Wednesday & Friday
Thursday — 8:30 a.m. to 7:30 p.m.
Saturday — 8:30 a.m. to 12 Noon

QUINCY OFFICE:
690 Adams Street,
Lakin Square
Monday, Tuesday, Wednesday,
Thursday 8:30 a.m. to 5 p.m.
Friday 8:30 a.m. to 7 p.m.
Saturday — 8:30 a.m. to 12 Noon

South Boston Savings Bank
"ALWAYS THE LEADER"

Retirement Dinner For Judge Hoffman Dec. 12

Judge Samuel R. Hoffman, who recently retired from the Norfolk Probate and Family Court, will be honored Tuesday, Dec. 12, with a reception and dinner at the Chateau de Ville in Randolph.

Speakers will be Atty. Gen. Francis X. Bellotti and Dist. Atty. William D. Delahunt.

Honorary chairmen of the event are Chief Justice Alfred L. Podolski, Justice B. Joseph Fitzsimmons Jr. and Justice Robert M. Ford.

Members of the committee include Thomas P. Hughes, register of probate, and Attys. Richard W. Barry, Paul A. Cataldo, Martin S. Cosgrove, John E. Lamere, Norman B. Silk and Joseph R. Welsh.

Save Gas and Money....

... Shop Locally

Col. Bernard LaCouture Wins Second A.F. Medal

MEDAL WINNER --- Air Force Lt. Col. Bernard LaCouture (right), a Quincy teacher for 26 years, receives USAF Commendation Medal for Meritorious Serive from Lt. Gen. Robert T. Marsh, commander of the Electronics Systems Division at Hanscom AFB.

Lt. Col. Bernard LaCouture, a teacher in the Quincy Public Schools for the past 26 years, has received his second Air Force Commendation Medal for Meritorious Service.

Col. LaCouture is a member of the 3245th Air Base Group at Hanscom Air Force Base, Bedford. He has 30 years active and reserve service.

Last year, he received his first Commendation Medal for developing educational programs for the Massachusetts Defense Civil Preparedness Agency, headquartered in Bridgewater.

He developed "Quincy Defense Civil Preparedness Week" in 1978 in which 900 junior high school civics students became involved in the DCPA course entitled, "Your Chance to Live."

Class and home activities stressed the need for preparation prior to a man-made or natural disaster. The Quincy plan became a model for other communities planning DCPA weeks.

Col. LaCouture has the additional duty of being Air Force Academy liaison officer for Quincy and surrounding communities in which he recruits, interviews and evaluates prospective academy candidates.

A teacher of anthropology and world civilizations at North Quincy High School since 1968, he has also been editor of the North Quincy High School newsletter for the past 10 years.

Col. LaCouture lives in Brockton.

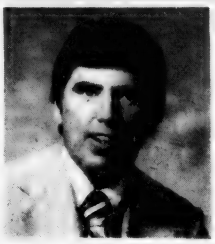

Mike's Corner

To The Residents of North Quincy, Squantum and West Quincy,

Filing Deadline for The 1981 Legislative Sessions is Wed., Dec. 3. Anyone interested in filing legislation should contact me by Mon., Dec. 1 either at my State House Office 727-7035 or in Quincy at 328-0900.

— Rep. Michael W. Morrissey

Brownell Seeks MBTA Help For Handicapped

Rep. Thomas F. Brownell has requested the M.B.T.A. to authorize the use of "special needs passes" for the disabled during all operational hours rather than just off peak hours.

"This has been designated as the 'Year of the Handicapped' and it is only appropriate that the MBTA adopt this proposal," said Brownell.

"Many disabled citizens, existing on fixed Social Security payments, simply cannot afford the full fare during rush hours.

"The voter's recently overwhelmingly supported a constitutional ammendment for equal access for handicapped citizens.

"It is incumbent upon those who have the ability to implement change to mainstream our disabled citizens and not make ability to pay a criterion for necessary travel."

In a letter to MBTA Chairman Barry Locke, Brownell asked for administrative implementation before he would seek a change in the general laws during the 1981 session.

The existing discount for off peak hours is a federal mandate for federal funds which supercedes the lack of state law, Rep. Brownell pointed out, adding there is a possibility of broadly interpreting the federal regulation.

Patty Maddalena At Montello's Friday

North Quincy's Patty Maddalena, now a nightclub singer, will return to her hometown to perform for an evening of ballroom dancing at Montello's in Quincy Point Friday.

Ballroom dancing is held each Friday at Montello's, 53 Massachusetts Ave., from 8 p.m. to midnight. Proceeds benefit the Goodwill Performers, who entertain area senior citizens.

Miss Maddalena, 22, is a lifelong resident of Quincy and a graduate of North Quincy High. In 1977 and 1978, she participated in over 60 shows for senior citizens groups as a member of the Goodwill Performers.

Tozzi Presents Mathematics Workshops

Lou Tozzi, resource room teacher at Central Junior High School, recently gave two workshops entitled "Mathematics Learning Disabilities".

The first was at Providence St. Junior High School in Worcester as part of the Worcester Public Schools In-Service day for all staff.

The second was at the Natick Hilton Inn, sponsored by the Mass. Teachers Association at its Fall Post Graduate Educational Institute.

Both presentations dealt with visual, auditory and perceptual problems encountered in the classroom, along with demonstrations of how to develop materials for remediation.

A & J
UPHOLSTERERS & DECORATORS
Custom Upholstering & Slipcovers
Upholstering • Repairing Remodeling
Expert Workmanship
Complete Line of Decorator Fabrics
Upholstered Headboards
Upholstered Wall Covering
Redecorating for the Holidays?
Now offering 15% Discount on ALL our Fabrics
Special-Pedic Mattress & Box Spring
Twin $132.00 Full $155.00
Super-Pedic
Twin $155.00 Full $175.00
We Carry a Complete Line of Home Furnishings
Call for FREE Shop-At-Home 471-6819
Free Estimates · Free Pick-Up & Delivery
25A Beale St., Wollaston

The Train Store
WE'RE NEW!
12 Maple St., Quincy Square
472-9899
Christmas Specials
on HO and N gauge sets
Large Assortment of Lionel and American Flyer.
We service our merchandise
HOURS: M-T-W-F-Sat 9 - 5 Thurs. 9 - 8
We buy Lionel & American Flyer

BEALE ST. FISH MARKET
35 Beale St., Wollaston 479-0039
We Will Have Oysters And Shrimp For Thanksgiving
Please Place Your Order Early

Anthony Palma Hair Stylist
Announces That ANN PITTS With 16 Years of Experience at
REDKEN Laboratories
Is Now Here, Specializing In The Scientific Approach Of Hair Care Problems
Clinical Consultations Available
60A Billings Road
North Quincy
328-9860

You buy lunch and we'll buy dessert
When You purchase any of our sandwiches (except grilled cheese or frankfurter) we'll give you a FREE small cone or dish of our famous ice cream.
BRIGHAMS®
offer good only at
130 GRANITE STREET, QUINCY
Expires 11/29/80

PRESENTATION -- The Rotary Club of Quincy presented a $500 Audio Viewer Projector to Cerebral Palsy of the South Shore Area, Inc., of Quincy, at a luncheon meeting at the Quincy Neighborhood Club. From left, Joseph A. Donahue, CP assistant treasurer; Arthur Ciampa, CP executive director; Jeremiah J. Dacey, Rotary Club president; and Steve Ricciardi, Rotary Club secretary.

Fenno House Annual Christmas Fair And Luncheon Saturday

The Fenno House Annual Christmas Fair and Luncheon will be held Saturday, 10 a.m. to 3 p.m. in the Common Room of the complex, 540 Hancock St., Wollaston.

Tables will offer knitted items, jewelry, baked goods, plants, white elephant and Christmas articles.

There will also be fruit cakes, cheddar cheese and relishes, baked beans, potato salad, chicken soup and spaghetti sauce.

A sandwich luncheon will be available at 11:30 a.m., coffee and donuts can be purchased any time during the fair.

Save Gas and Money....
...Shop Locally

Open College Week Planned At Quincy Junior

Quincy residents who have always wanted to go to college but never got around to enrolling can attend the classes of their choice at Quincy Junior College during Open College Week, Dec. 1-4.

The week is designed to acquaint residents of Quincy and the South Shore with the college.

"It's an opportunity to meet instructors and students, to sit in on a college course to see what it's like, and to get information all in one place and at one time," said Toby Felton, assistant to the QJC president.

"The Open College Week is specifically designed to open the college to people who are not presently students at Quincy Junior College.
Junior College."

"We hope that people who are curious about college or specific courses or who have questions they'd like answered --- or who simply want to visit us --- will attend."

The hours are 9 a.m. to 5 p.m. and 6 p.m. to 8 p.m., Dec. 1-4.

The second floor lounge in the main college building will be the registration center and gathering place. Students and faculty will be available to chat with visitors over coffee and pastry.

Visitors can then choose which class they'd like to visit and will be escorted to that class by a student.

A special drawing for a $100 scholarship will take place from the registration cards. A registrant whose name is drawn and who will be attending QJC full-time will receive the scholarship.

Brochures and advice will be available in the areas of financial aid, admissions, student life, careers, continuing education and academic programs.

Further information may be obtained by calling, Donna Rothenberg at 786-8777.

2 Residents On Xray Tech Membership Drive Committee

Two Quincy residents are members of the committee planning a membership drive for the Massachusetts Society of Radiologic Technologists beginning Monday, Nov. 24.

The residents are Patricia A. Coughlin of 56 Warrren Ave., and Michael DelVecchio, RT, of 72 Keating St.

According to society president Paul M. Fournier, RT, of Medfield, "The purpose of the drive is to present a united voice for the profession as it seeks licensure which will not only benefit the public through radiation protection, but will also enhance the credibility of practitioners.

Foster Parent Welcome Thursday Night

A Foster Parent Welcome Night will be held tonight (Thursday) at 7:30 p.m. at the Department of Social Services, new offices, third floor, 1419 Hancock St., Quincy Square.

The evening is to provide an opportunity for area foster parents to meet each other as well as get acquainted with social workers, supervisors and area director of the local office, Jack Hauck.

The formations of a Foster Parent Support Group will be discussed, and refreshments will be served.

Those who would like to attend are asked to call Hazel Stevens or Elaine Goldrick at 471-2600.

MALES
Tuesday & Thursday Specials
BLOW CUT Including shampoo $8.50
FEMALES MONDAY SPECIAL
WASH-CUT-BLOW DRY $10
Permanent Individual Eyelashes
Reg. $15. Special $12.50
Ear Piercing $7.50 incl. studs
FACIALS $15.00 "An hour of Luxury"
Manicure $ 5.00
Hairplace One & Two
cor. Hancock & Chestnut & Maple Sts.
1-3 Maple St., Quincy 472-1060
OPEN Monday, Thursday Evenings

Smith-Corona
Coronamatic 2200 Coronamatic 2500
Cartridge Portables

FEATURING:
Automatic Carriage Return - 12" Carriage
Uses either Fabric or Black Film Cartridge
"We service what we sell"
QUINCY Typewriter Service
5 Maple St., Quincy Sq. 472-3656

GE MAJOR APPLIANCES
FACTORY REBATE!
Get a cash rebate direct from General Electric when you buy selected appliances at retail from October 1 through November 30, 1980.

Direct from General Electric Rebates
Refrigerator (Model TBF21RA) $50** Cash Rebate
Range (Model JBV42G) $50** Cash Rebate
Washer (Model WWA-8470V) $40** Cash Rebate
Dryer (Model DDE-9200V) $20** Cash Rebate
Dishwasher (Model GSD-900X) $25** Cash Rebate
Refrigerator (Model TFF-20RA) $50** Cash Rebate

Joe Palumbo's
HANCOCK TIRE & APPLIANCE
115 FRANKLIN STREET, SO. QUINCY • 472-1710
(Over Penn's Hill - Next to Adams' Birthplace)
Plenty of Free Parking • Open Fri. Eves 'til 9:00 P.M.
Budget Terms Available

LAS VEGAS NITE
Friday, Nov. 21 7:30 p.m. to Midnight
WEYMANA
780 Main St., So. Weymouth
Sponsored by
SOUTH SHORE HUMANE SOCIETY
Prizes
Refreshments Donation $2.00

Corner, Dandrow First In Greenleaf Building

The certified public accounting firm of Corner, Dandrow, & Co. will be the first occupants of the newly remodeled Greenleaf Building at 1419 Hancock St., corner of Granite St.

The building is the former Greenleaf Hotel, built in 1876.

Richard W. Corner, managing partner in the firm which was founded in 1977, has announced that Robert V. Dandrow of Norwood has been admitted to partnership in the company.

"Our rapid growth has made it necessary to provide additional space for present and future expansion," said Corner. "Quincy is where I was born and raised and we wanted to be right in Quincy Square."

Corner, Dandrow & Co. serves closely-held corporations, non-profit organizations, financial institutions, health care businesses and physicians, as well as providing extensive tax and estate planning services.

Corner, a graduate of Suffolk University, is a member of the Hospital Financial Management Association, the board of directors of the South Shore Mental Health Center and the board of managers of City Hospital.

Both he and Dandrow, a graduate of Boston College, are members of the American Institute of Certified Public Accountants and the Mass-achusetts Society of CPAs.

FOR SALE

HOT TYPE
Printing Equipment
Supplies, Antiques

Presses 10 x 15 Heidelberg Platen Press
Hoe Flat Press
Chandler & Price Hand Fed 12 x 18 Letter Press

Type Intertype Model 11957
Ludlow Model 01255
Ludlow Tray with various type sets
Hammond Easy Kaster - EK 6B7505

Bindery Portland Foot Operated Punch
Peerless Gem 30"
Hand Operated Paper Cutter

Fairchild Scan-a-graver

Plus a wide variety of type including wood type, type trays & chests.
Copper and zinc cuts, lead slugs and casting lead.
We will sell the whole lot, either to a large purchaser or in small lots.
Make us an offer. Some items have printing value, some memorabilia, some just scrap.
For an appointment to see the shop or to make an offer call

471-3100

$1.5 Million Construction Permits Issued

Building Inspector Allan MacDonald issue 147 permits for building estimated to cost some $1.5 million during the month of October.

In the same month last year, 156 permits were handed out for building estimated at $4.5 million.

Included in the October, 1980, totals were four one-family dwellings valued at $103,000 and two mercantile buildings estimated to cost $1,020,000.

The department listed $3,366 in receipts for October and collected $1,200 in public safety inspection fees.

Scholarship Auction At Thayer Dec. 7

Thayer Academy Alumni/ae Association will hold an auction Sunday, Dec. 7, from 4 p.m. to 8 p.m. in the Memorial Gym, offering items as small as a book and as big as a week for two in the Virgin Islands.

Proceeds of the auction will go towards the endowment of a four-year scholarship to the academy's Upper School to be given yearly in the name of a distinguished alumnus/a.

Reservations for the auction, which is open to the public, may be made by writing or calling the Thayer Academy Development Office, 745 Washington St., Braintree, 02184, telephone 843-3580.

Auctioneer will be Louis Cook of Halifax and Plymouth.

Peter Winquist Enters Air Force

Peter Winquist, son of Mr. and Mrs. Anthony Winquist, 289 Whitwell St., Quincy Center, recently entered the Air Force under the delayed enrollment program, announced Quincy recruiter Master Sgt. Warren Sutton.

A 1980 graduate of Quincy High School, he is scheduled to begin basic training at Lackland Air Force Base, Texas in February, 1981.

He will receive training in aircraft maintenance, for which he will receive transferrable college credits.

Perform a death-defying act.

Eat less saturated fat.

BROOKLINE'S CRAIG HORBLIT is brought down by Quincy's Mike Nevins in Brookline's victory last week. *(Quincy Sun Photos by Steve Grochowski)*

QUINCY QUARTERBACK Sean Martin picks up seven yards against Brookline last week at Veterans Memorial Stadium.

Brookline 28, Quincy 0

Were Those The Presidents Out There?

By TOM SULLIVAN

Any resemblence between the Quincy football team that gave unbeaten Brockton its toughest game two weeks ago and the one which faced Brookline last week at Veterans Memorial Stadium was purely co-incidental.

The Presidents, following an outstanding showing at Brockton, collapsed in every department last week and Brookline, with its best team in years, rolled, 28-0, to improve its record to 7-2.

The disappointing loss dropped Quincy to 3-5-1, assuring a losing record this year and its only goal on Thanksgiving will be a fourth successive victory over North Quincy.

The Indians dominated the game from the start and, paced by the McMahon brothers, Joe and Tim, who, incidentally are two of the top hockey players in the Suburban League, had little trouble penetrating the Quincy defense, while its own defense bottled up the Presidents' attack, which had clicked well in the previous three games.

"We were just flat in every department after the Brockton game," said a disappointed coach Tom Fitzgerald.

"They have an excellent team and an outstanding coach in Ed Schluntz and they certainly were the better team out there today. I am very disappointed with our performance after such a fine effort at Brockton."

	TD	PAT	Pts.
Iodice	4	2	26
Burke	3	4	22
Abboud	3	0	18
Pettinelli	2	5	17
Anson	2	2	14
Flynn	2	0	12
Martin	1	3	9
Spencer	0	1	1

The only Quincy back to make any appreciable yardage was Mark Abboud, who gained 85 of the Presidents' 126 yards on the ground. Junior quarterback Sean Martin, who had two outstanding games against Weymouth North and Brockton after spelling the injured Ron Pettinelli, was under terrific pressure by the aggressive Brookline defense and couldn't get untracked. He completed only five of 16 passes for 47 yards and had two intercepted, while picking up only minimal yardage on the ground.

Offensive line coach Peter Chella and defensive coaches Bill Maver and Joe Goguen were extremely disappointed and refused to single out any players.

"I'm not trying to alibi or take anything away from Brookline, but we had a bad week of practice with many players out sick," Fitzgerald said. "I didn't have a full squad at any time and several of the boys were playing under par physically.

"Captain Fran Duggan, John Varrasso and Chris Chevalier, three of our outstanding linemen, were out nearly all week as were several others."

Brookline had 186 yards on the ground and quarterback Joe McMahon passed for 87 yards and three touchdowns, while he and brother Tim did the bulk of the Indians' gaining on the ground.

Although both teams had 13 first downs, Quincy never threatened seriously.

Brookline killed Quincy with trap plays and on the second play from scrimmage Joe McMahon broke loose for 57 yards to the Quincy nine but The Presidents recovered a fumble on the next play.

After a Mark Picot punt went to midfield, Tim McMahon picked up 22 yards and five plays later Joe McMahon passed to Eric Pender for seven yards and a touchdown. Tim McMahon rushed for the two points.

A bad pass from center on a punting situation sailed far over Picot's head, giving Brookline the ball on the Presidents' 24, but on the next play another fumble was recovered by Quincy.

Quincy drove to Brookline's 35 but was stopped and the Indians marched 65 yards for their second touchdown, Joe McMahon completing two passes to Pender for 29 yards and Ed Riley scored from the three. Dave Ewanouski skirted left end for the two points.

Brookline drove 78 yards for another TD after a Picot punt went to its 22. A 16-yard pass from McMahon to Jack Steele and two successive 15-yard penalties against Quincy moved Brookline to the 20 and Joe McMahon threw a screen pass to brother Tim, who went all the way for the score.

Jim Hennessy intercepted a Martin pass and returned it to Quincy's 39 to set up the final touchdown, which came on a 35-yard pass from McMahon to Steele.

Sports

Quincy-North Thanksgiving Game Tickets On Sale

Tickets for the Quincy High - North Quincy High School Thanksgiving Day football game are on sale at each of the elementary, junior high, and senior high schools announces Athletics Coordinator Carl Leone.

Student tickets are $1 and adult tickets are $1.50. Reserve tickets will be sold at $3 at the two high schools only. Tickets at all of the locations will be on sale through Tuesday, Nov. 25, at the prices quoted. At the game, there will be $2 tickets only.

This year, North Quincy High School will be the host team and occupy the cement stands and Quincy High School will occupy the wooden stands.

NOTICE
FOREIGN CAR OWNERS
ARE YOU WEARING TIRES?
We have the equipment to align the normally non-adjustable Strut-Type front ends.
Call For Appointment
West Quincy Motors
773-3900
773-1424
We also offer complete automotive service in foreign and domestic cars...

AUTO HEATER SERVICE
Electrical
Controls
Complete System Service
MORSE'S
Auto Radiator
179 W. Squantum St.
Walk To The No. Quincy T
328-7464

NORMAN'S
ARMY & NAVY STORE
9 Revere Road, Quincy Sq.
NOW - RE-OPENED
Merchandise Reduced up to 20% off
HOURS:
8 a.m. - 6 p.m.
Mon. - Sat.
See Us First
479-8007

COLMAN'S SPORTING GOODS
ARCHERY ARCHERY
• Browning
• Shakespeare
• Stemmler
CUSTOM CAMOUFLAGE BOW PAINTING
BEAR
BEAR
White Tail
Compound
Hunter Bows

ROSLYN W. GREENWALD of Quincy is shown with former Red Sox stars Mel Parnell, left, and Ted Williams, and Sox co-owner Haywood Sullivan at last week's tribute to former Sox owner Tom Yawkey. Remember when Williams wouldn't wear a tie?

(Northeast News Service Photo by Joel Abbott)

10 A.M. Kickoff

Quincy, North Sophs Clash Saturday

The Quincy and North Quincy Sophomore football teams will have their day Saturday when they meet in their annual game at Veteran's Memorial Stadium.

Kickoff time is 10 a.m. and if the game approaches those of the last two years for excitement, the fans are in for a treat.

Last fall Quincy eked out a 7-6 victory after North had come from behind to pull out a 15-14 thriller the previous season.

Mark Conroy's Quincy sophs bring the better record into the game (6-1) to 3-5 for Ted Sadowski's North team but, like the varsity game, records can be thrown out the window when the young rivals meet.

Quincy has outscored the opposition, 156-44, and in its last outing rolled over Brockton, 48-0. The lone loss was to Waltham.

On offense Quincy has ends John Riggs, an outstanding two-way player and excellent punter, and Willie Cullen and Chris plant, fine pass receivers.

The tackles are Bob Willard and Dan Mahoney, the guards are John O'Donahue and Rick Gustin, and the center is Al Carpenter, who Conroy calls his most consistent lineman.

Bob Mudge is an excellent quarterback, Ted Walsh and Brian Callahan are the hard running fullbacks, and Quincy has excellent halfbacks in Mike Miller, described by Conroy as the most coachable player he has had, Mark Righini, a fine two-way player, and Chris Dracchio and John Pickering, fine running backs.

The backup quarterback is John Spencer and others doing their part on offense are ends Ed Kennedy, Bruce King and Mark Glynn; tackles Joe Harte, Dennis Obert, Steve Ganno and Bruce Ricciardi and guards Darren DeCoste and Bob Burns.

Quincy has a strong defense with Riggs and Bob Mclsaac at end, tackles Harte, John Marsters and Ganno, nose guards Obert, Burns and Brian Callahan, linebackers Sal Lorenzano, DeCoste, John Taglieri, Donald Noll, Dracchio and Sean Wynn and halfbacks Glenn Oriola and Righini.

Others who will play on defense are Jim Kennedy, Willard, Han Ho, Morgan Gray, Mark Glynn and Spencer.

"Our special teams have played an important part in each game," Conroy said. "Riggs, Lorenzano and Walsh have punted well and Obert has been outstanding on kickoffs."

Conroy credited assistant Bill Deal for helping in the development of the team. Deal, who works with the line and linebackers, is helping Conroy for the second year. A former player at Auburn, Deal is stationed at the South Weymouth Naval Air Base.

"Our record isn't impressive, but a win over Quincy will make the season successful," said Sadowski, now in his 22nd year as a North assistant coach.

The young Raiders' offensive line has Chris Flaherty at center, Ted Reilly and Steve Varnado at guard, Gerry Connolly and Brian McGinnis at tackle and Steve Mallory and Dave Ceurvels at end.

Vin Barry is the quarterback, Rich Brown fullback and Mike Cullen, Dave DiCarlo and John McDonald halfbacks.

The defensive unit includes Peter Clark and Paul Graham, ends; Pat Fitzgerald and bob Walker, tackles; Shawn Cunningham and Neal Leonard, guards; Rich Reardon and Rick Myatt, linebackers, and Jay Pillard, Rich Tapper, Dan Johnson, Bob Leonard and Mike Costa, defensive backs.

Marc Balzarini was the team's punter but he is injured and Barry and Ceurvels now share the punting and are doing a good job.

Sadowski's assistant this year is Pete Zoia, an all-time North great who starred for the Raiders' first three teams in 1933, '34 and '35. Pete captained the 1935 team. Two of his sons, Dean, current varsity standout, Greg, played for Sadowski.

--TOM SULLIVAN

• *Cross Country*

North Girls Win Suburban Title

The North Quincy girls' cross country team finished its best season ever last week by winning the Suburban League championship meet and finished sixth in the all-state meet at Franklin Park.

The Raiderettes, who earlier had won the Eastern Mass. Division II title, placed six among the first 15 finishers in the league meet, with Sheila Barrett second, Mary Crehan third and Linda Kennedy fourth. Kennedy had returned to the squad only a week earlier after suffering from an asthmatic condition and made a remarkable comeback.

North's Deirdre Corrigan finished seventh, Robin O'Donnell 10th and Deirdre Donovan 14th.

"We finished 8-2-1 in the regular season and we really missed Linda Kennedy," Coach Lou Tozzi said. "She made an excellent comeback after being out so long. She's only a sophomore and I'll certainly be glad to have her back. Deirdre Corrigan also did a fine job and turned in her best performance of the season.

"These girls are motivated and they keep a great positive attitude that's important to our success. They are the very best."

The North girls made a good showing in the all-state meet, finishing sixth behind champion Bp. Fenwick, Newton North, Waltham, Swampscott, and Seekonk.

Barrett was the Raiderettes' first finisher in 13th place.

NEWSCARRIERS WANTED
Here's a chance to earn extra money by building a Quincy Sun home delivery route.
Telephone: 471-3100

Make it in Massachusetts

Home Grown Native

BUICKS

Pick Yours Fresh, From The Framingham Farm.

$7199

1981 REGAL
MODEL # J47
Auto trans., power steering, power brakes, radial tires, 321 V6 engine, choice of vinyl or cloth interior. Deluxe wheel covers. Order in your choice of color.

1981 CENTURY
4 DR. SEDAN
Model H69
231 V6 engine, auto. trans., power steering, power brakes, radial tires, deluxe wheel covers, full factory standard equipment.

MAKE IT IN MASSACHUSETTS
BUY A 1981 "MADE IN MASSACHUSETTS" BUICK

South Shore Buick

Key Buick Dealer In Eastern Massachusetts

50 Adams St., Quincy 472-4520

PROTECT BY PHOTO

FIRE
THEFT
VANDALISM

Could you provide positive identification of lost items for police.. substantiate ownership for insurance and tax purposes?

REMEMBER—
One picture is worth a thousand words (and many more dollars.)
For more information without obligation

PROTECT BY PHOTO, INC.
479-0601
P.O. BOX 125
NO. QUINCY, MA. 02171

Catholic Memorial 13, North 7

Raiders Find Defense, But Lose Offense

North Quincy's defense, which had been superb over the first half of the schedule but faltered badly against Brookline and Weymouth South, returned to form last Saturday.

But the offense was bottled up and the Raiders lost to Catholic Memorial, 13-7, to drop their record to 5-3-1. It was CM's fifth straight win.

North is assured of a winning season regardless of the outcome Thanksgiving, but the Raiders will be out to gain their first win over Quincy in four years.

"We were very encouraged with the improvement in the defense," Coach Dave Burke said. "But their defense was also good. We hurt ourselves with some costly penalties. We moved the ball well, but bogged down when we got in their territory."

Sparked by Dean Zoia (71 yards) and Joe Dudek, North was in Memorial territory much of the game. CM's defense put a lot of pressure on quarterback Jack Brown, who had four passes intercepted.

North's defense was particularly outstanding in the first half as CM lost six yards in the first period and had only a net of 30 yards in the first half.

"The defense was excellent today and we had only one breakdown and that cost us a touchdown," defensive coordinator Ken McPhee said. "They caught us napping on that touchdown pass (for 78 yards) in the second period."

A costly penalty set up the second CM score in the last period and that touchdown was hotly disputed by the Raiders.

"Their runner fumbled as he reached the goal line and the ball popped into the air and was caught by Paul Schaetzl on the three," said McPhee. "How could he have been in the end zone if the ball popped out to the three-yard line? I think the films will show he didn't score."

McPhee and the other defensive coach, Jack Raymer, had good words for Chuck Sylva and Bob McCormack, who were outstanding at defensive end, Glen Segalla, Gino Pillard, Paul O'Sullivan, Bill Stacy and Steve Lee, but said the entire defense stood out.

	TD	PAT	FG	Pts.
Brown	7	2	0	44
Zoia	7	0	0	42
Leone	2	12	2	30
McEachern	4	0	0	24
Walsh	2	0	0	12
Dudek	1	2	0	8
Donaghey	1	0	0	6
Howley	0	5	0	5

McCormack, however, suffered a knee injury which is expected to keep him out of the Quincy game.

Offensive line coach George Liset was pleased with the line's performance and singled out Bob Bolster, Segalla, Jack Leone, Lou Pietro, Sylva, Bob Pound, Bill Feeney, Neil Fisher, John Buckley and Ted Hannon.

Brian O'Leary again did some fine punting for the Raiders.

North drove 65 yards inside the Memorial 10 on the first series of play but a penalty set it back and the drive stalled.

In the second period CM quarterback Butch O'Rourke passed to Brian Murphy, who raced 50 yards to complete a 78-yard scoring play. Warren McGillvary kicked the point.

There was no more scoring until the final period when Mark Bulger scored the disputed touchdown.

The Raiders came back and drove to their only touchdown, sparked by Zoia's running. Zoia was stopped just short of the goal line and Brown scored on the next play. Leone kicked the point.

Leone, who had a 51-yard field goal the previous week against Weymouth South, tried a 35-yarder Saturday which had plenty of distance but was just wide.

The rushing figures were close with CM netting 109 yards and North 107. Brown was able to complete only two passes, one for 29 yards and the other for no gain.

--TOM SULLIVAN

Boosters Stars

At last Saturday's Football Queens Dance sponsored by the North Quincy Football Boosters Club, Jack Leone was selected Mr. Special Teams, Bill Feeney- Mr. Defense and Dean Zoia- Mr. Offense.

NEWSCARRIERS WANTED
Here's a chance to earn extra money by building a Quincy Sun home delivery route.
Telephone: 471-3100

SPECIAL
We Check Your
FRONT END SPRINGS SHOCKS
ALL FOR A $2.00 CHARGE
No Obligation while you wait
WOODWARDS INC.
111 McGrath Highway Quincy

SALE
COLMAN'S
SPORTING GOODS
SKI and COLD Weather Wear!
South Shore's LARGEST selection of FASHIONS and SPORTSWEAR
White Stag Head
Gerry Levi
Sportscaster
Mountain Goat
Alpine Design
Children's VESTS
Reg. $32.95 SAVE
16.95
Duofold Underwear
Slight Irreg.
7.99
Two Layers-Wool and Cotton For Comfort
Selected Group Men's, Women's SKI PANTS
50% Off
Stretch Warm-Ups
Wool and Acrylic Boston Trader SWEATERS
As Much As 50% Off
For Skiing and Cold Weather Wear
Save! Famous TURNER SKIS
Distributors Closeout!
1/2 OFF
COLMAN'S
1630 HANCOCK STREET
FREE STORESIDE PARKING
Pictures Are For Illustration Only

● *Junior High Football*

Broad Meadows, Central Co-Champs

By PETE ZOIA

The junior high school football season came to a close last week with the championships being decided on the final day.

Broad Meadows' ninth grade team defeated Sterling, 10-0, to share the city title with Central, both teams finishing with 7-1 records.

Sterling eighth graders topped Broad Meadows, 14-6, to win the city crown, barely edging Atlantic. Sterling finished 4-0-2 and Atlantic wound up 3-0-3.

The Sterling eighth graders started off with a bang as Darryl Tucker returned the opening kickoff 67 yards for the first touchdown. Gerry Frazier sped around right end for the two points and an 8-0 lead.

After recovering a fumble on Sterling's 27, Broad Meadows' Paul Miller and Mike Powell brought the ball to the two from where Powell scored just before the half ended.

The second Sterling touchdown came in the fourth period after a fumble recovery. A Mike Dracchio to Frazier pass ate up 35 yards for the score.

Both Sterling-Atlantic games this season ended in ties.

In a must win game, Broad Meadows ninth graders had a hard time in finally subduing Sterling. A golden opportunity was missed by Sterling as it reached the B.M. 11, only to fumble and have Ed Boyle recover to give B.M. the ball in the first period.

A well-executed flea flicker pass play put the ball deep into Sterling territory, but an interception turned the ball over to Sterling on its 22. A spirited Sterling player was ejected for fighting, triggering a 15-yard penalty back to its 7. Here a Sterling back fumbled and recovered the ball in the end zone, giving B.M. a safety. This was in the second period.

These two points loomed large until the last quarter when Greg Keefe and Mike Notarangelo took turns carrying from Sterling's 35 to the five, from where Keefe smashed in for the only T.D. of the game. Notarangelo added the two points.

Although this game was hard fought because of its great rivalry, and it had a few bad moments, it was sad to see only one Sterling player, Mark Stuart, offer a hand shake of congratulations to Coach Gene Macomber and the Broad Meadows team members.

9th GRADE

	W	L
Central	7	1
Broad Meadows	7	1
Sterling	3	5
Point	2	6
North	1	7

8th GRADE

	W	L	T
Sterling	4	0	2
Atlantic	3	0	3
Broad Meadows	2	4	0
Central	0	5	1
Point *	0	0	0

*(has no 8th grade team)

● *PeeWee House*

Bersani, Gear Remain Tied

Bersani Brothers and Boston Gear remained in a top tie in the Pee Wee House League with victories last week.

Bersani edged Mug 'n Muffin, 6-5, with Mike Edgren and Dave Hack having two goals apiece and Sean Mahoney and Keith Freeman one each. John O'Connell had three assists and Freeman, Mahoney and Hack one each. For M 'n M Nicky Cangemi had two goals and Paul Lester, Matt Ostiguy and Chris Holland one each. Bill Jenkins and Cangemi had two assists apiece and Tim Duff, Ostiguy and Mike Barron one each.

Gear blanked Dee Dee's 3-0, with Ron Fletcher in goal. Chris Boussy had two goals and Dave Young one. Bill Stacy had two assists and Bill Ferrara one.

UCT defeated Keohane's, 4-1, with Ricky Ames having two goals and Mike Flaherty and Mike Daly one each. Rich Connelly had two assists and Daly, Ames and Flaherty one each. Ed Martell had Keohane's goal with Steve O'Connell and Chris Conway assisting.

D & H Tops Sun, 7-5

Doran & Horrigan extended its Bantam House League lead to four points over the Quincy Sun by topping the Sun, 7-5.

Baskin Robbins outlasted Johnson Motor, 9-7. Jeff Murphy and Tim McCarthy had two goals apiece for Johnson and Joe Mastroianni, Ed Boyle and Dick Marnell one each. Marnell had three assists, Micky McAuliffe two and Mastroianni and Boyle one each.

Burgin Platner edged McGinn Shell, 2-1, on goals by Sean Bary and John Krantz. Barry, Dave Edgren and Dennis Shannon had assists.

● *Midget House*

Marines Hold Beachhead

Caddy Marines defeated Fire Dept., 7-4, and hold a two-point lead over Suburban in the Midget House League.

Chris Harrington had two goals and Don Ross, Mike Glennon, Rich Monahan, Dave Nigro and Frank McGinn one each. Bill Flanagan had two assists and Glennon, Larry Costello, Ross, McGinn and Nigro one each. Steve DeLuca, Dan Newcomb, Ricky Miller and Vin Whelan scored for Fire with assists for Whelan, Bill O'Brien, Paul Egan and Jim Paolucci.

Suburban topped Police, 7-4, with Dennis Croke scoring two goals and Bill Roche, Joe Livingstone, Jim Doyle, Kevin Jennette and Bill Lawless one each. Roche had two assists and Croke one. For Police Mike Chennette had two goals and Tom Murphy and Keith Blaney one each. Dave Hickey, Tom Hennessey, Blaney and Chennette had assists.

● *Mite-Squirt House*

Harold Club Holds Lead

Harold Club holds a three-point lead in the Mite-Squirt House League following a 5-5 tie with Lydon Russell. Brian Zimmerman had a hat trick for Harold and Mike Baylis and Rich McDonald had one goal each. Brian Kelly, Jill Rennie, Zimmerman and Steve Connelly had assists. For Lydon, Mark Molloy had a hat trick and Ron Last two goals. Jeff Connors and Bob Scott had two assists apiece and Chris LaForrest and Chris DiNatale one each.

Teachers defeated Balducci's 7-2, with Bob Moriarty and Jeremy Burm having two goals apiece and Mike Hughes, Mark Cafano and Bill Dineen one each. Burm, Jeff Freeman, Dave Santosuosso, Ed Devin, Bob Moriarty and Tom Gleason had assists. Sean Capplis and Kevin Daly scored for Balducci with assists for Jeff Hemphill and Joe Jackson.

Feeney's walloped BoCar, 11-1, sparked by Joey Fasano's four goals and Bob Thomas' hat trick. Mark Rudnisky had two goals and Jim Ferrara and Matt Smith one each. Tim Collins, Fasano and Sean Doherty each had three assists, Smith and Rudnisky two and Ferrara, Thomas, Brian Mantville and Chris Fleming one each. Arthur Cangemi scored for BoCar with Brian Backman assisting.

N.Q. Knights To Host Tourney

The North Quincy K. of C. Council 2259 will host the third annual Christmas Holiday Hockey Tournament at the Quincy Youth Arena from Dec. 29 through Jan. 3.

The tournament will be sponsored and supported by K. of C. councils throughout the state and will involve 28 teams and approximately 500 youth hockey players.

Mite A's Bomb Randolph

The Mite A hockey team bombed Randolph, 14-0, sparked by Matt Smith's four goals. Michael Baylis, Richie McDonald and Joey Fasano had hat tricks and Kevin Daly one goal.

Brian Zimmerman and Fasano had two assists apiece and Michael Hughes, Timmy Collins, Daly, Smith, McDonald and Bobby Scott one each.

James Tiberio, playing in goal in his first A game, had the shutout.

SPORTS FANS!

I BET YOU DIDN'T KNOW

Brought To You
By ROBERT COLMAN

Incredibly, there was once a National Football League game when one team got behind 21-0 BEFORE THEY EVEN HAD THEIR FIRST PLAY FROM SCRIMMAGE! . . . It happened in 1975 . . . San Diego kicked off to Cincinnati, and Cincinnati marched down the field for a touchdown . . . San Diego then fumbled the next 2 kickoffs and both were turned into touchdowns by Cincinnati . . . Thus, the score was 21-0 before San Diego ran their first scrimmage play . . . They were virtually out of the game before they could get started . . . Final score was 47-17.

• • •

Ever realize how many famous boxing champions changed their names? . . . For instance, Joe Louis was born Joe Barrow . . . Rocky Graziano's real name was Tom Barbelo . . . Sugar Ray Robinson was born Walker Smith . . . Jack Sharkey's real name was Joe Kukauskas . . . Joe Walcott was Arnold Cream . . . And, of course, Muhammad Ali was Cassius Clay.

• • •

Most football coaches make pessimistic statements, in hopes of keeping their team from being over-confident, but the extreme pessimist of all-time was probably Frank Leahy, who coached Notre Dame in the 1940s and 1950s . . . Leahy once said, "I honestly feel we won't make a first down this year" . . . (Notre Dam went undefeated that year).

I bet you didn't know . . . that COLMAN'S has the latest in cold weather and ski fashion. Jackets, pants, hats, gloves . . . everything you need to keep warm and comfortable during the cold weather ahead. For the ultimate in cold weather comfort, check the Duofold underwear at COLMAN'S . . . two layers, cotton and wool. You'll marvel at it.

COLMAN'S SPORTING GOODS
1630 Hancock St.

Cake Sale
Stop & Shop
Southern Artery, Quincy
Sat., Nov. 22 10 a.m. - 4 p.m.
To Benefit
Quincy High Hockey Boosters Club

Quincy Sun
NEWSCARRIERS
Wanted

Call 471-3100
or Apply In Person

The Quincy Sun
1372 Hancock Street
Quincy Square

Save Gas and Money...
Shop Locally.

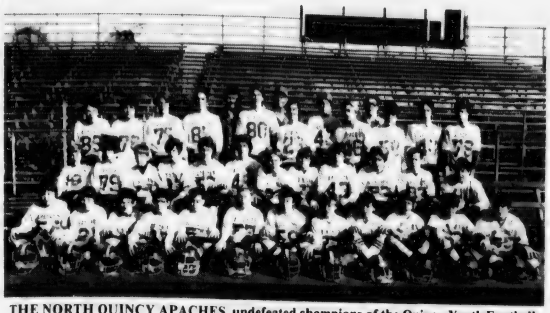

THE NORTH QUINCY APACHES, undefeated champions of the Quincy Youth Football League. Front row, left to right, Matt McNamara, Mark Lunnin, Jim Mulvey, Paul Moody, George Kilroy, Stan Kovalski, John McCarthy, Joe Mulvey, Garry Layden, Jim Keenan, John Ferrick and Joe McCarthy. Second row, Mike Doherty, Frank Mortel, Mike Dever, Mark Bilton, Co-Capt. Steve Kearns, Co-Capt. Mike Gill, Louie Morales, Brian Orwig, Garry McNamara, Jon Sheehan, Mike Hogan and Steve Miller. Back row, Mike Peters, Ken Yanefsky, John Ainsley, Bob Flynn, Coach Tom Carter, Keith Smith, Coach Jack Varnado, Jim Milano, Eddie Page, Den Kelley, Mike Kubera, Bob Varnado, John Keenan and Coach Bob Schmitt. Missing are Louie Guarante, Jeff and Matt Norton, Don O'Sullivan and Mike Sanda.

(Quincy Sun Photos by Steve Grochowski)

THE NORTH QUINCY APACHES' cheerleaders had plenty to cheer about as their team won the Youth Football League title. Front, left to right, Patty Feeney, Joan Welby, Stacy Anderson, Julie Sheehan, Sherry Anderson and Carrie LaPenna. Middle row, Kathy Stempkouski, Mariellen Burns, Dawn Scibetta, Diane Devlin and Arlene Hurley. Back, Denise Shannon, Sheila McIntyre, Capt. Cathy Principato, Co-Capt. Marybeth Varnado and Lynna Feeney.

Defeat Sailors, 34-12

Undefeated Apaches (9-0) Youth Football Champs

The North Quincy Apaches wound up an unbeaten season (9-0) and won the Quincy Youth Football League championship with a 34-12 victory over the Squantum Sailors Sunday at Veterans Memorial Stadium.

The Apaches had finished 8-0 and the runnerup Sailors 5-3 in the league. The two top teams play for the title and, despite the Apaches' better record, the Sailors would have been the league champ with a win.

The Sailors received the opening kickoff but on the first play from scrimmage Eddie Page of the Apaches intercepted a pass and returned it to the Sailors' 20. Mike Gill scored from the seven and Eddie Page added the two-point conversion.

Later in the period Keith Smith recovered a fumble on the Sailors' 40 and Gill scored his second TD on a 28-yard run.

In the second period Steve Kearns blocked a Sailor punt and Smith recovered in the end zone for the third touchdown.

Mike Barry raced 58 yards for the first Sailor touchdown and later in the second period Ken Yanefsky stopped a Sailor drive with a fumble recovery.

There was no scoring in the third period as both teams turned in good defensive plays.

In the final period Bob Varnado put the Apaches ahead, 26-6, with a nine-yard scoring run and a few minutes later Paul Lloyd ran 51 yards for the second Sailors' score.

Varnado scored the final Apaches TD on a 32-yard run and Mike Doherty finished off the scoring with the two-point conversion.

Sailors Coach Jack Burke had good words for his entire team.

"This is our best season since we started five years ago," he said. "We had never won more than two games before and the boys did a tremendous job this year. My assistant, Bob Giordano, deserves much of the credit.

"I congratulate the Apaches, they have an outstanding team, head and shoulders above the rest of the teams."

Burke praised Billy Doherty, Mike Barry, John Reney, Gerard Coughlin and Rob Flannery in particular for their outstanding performances.

"I also want to thank the parents for their tremendous support," Burke added. "They turned out for every game and gave the team a lot of support. That meant a lot to the players."

Hosts Pharmacy Thursday

QJC Bows To Emerson

The Quincy Junior College basketball team lost its season's opener to Emerson, 73-58, last week at Boston Garden in a preliminary to the Celtics-Nets game.

The Jaguars, who host Mass. College of Pharmacy tonight (Thursday) at 7 p.m. at the Vo-Tech gym and play at Hellenic College next Tuesday at 7, came out flat, playing without aggressiveness on defense and trailed, 47-37, at halftime.

Coach Brian Buckley's team cut the gap to eight points but then missed five foul shots which killed the comeback and Emerson coasted the rest of the way.

"Emerson has a fine team and an outstanding guard in David Brooker (18 points)," Buckley said. "We just weren't emotionally ready. We were outhustled and outcoached."

A bright spot for QJC was the rebounding and shooting of sophomore forward Ed Richard, who pulled down 20 rebounds and scored a career high 26 points.

"I think some of our players were just standing around watching Eddie battle underneath," Buckley said. "He was working very hard and his statistics prove the point."

The Jaguars shot only 61 percent from the foul line (22 for 36) and hit on only 18 of 60 shots from the floor. "You can't miss 42 shots and 14 free throws and expect to win," Buckley concluded.

Over 400 Take Part In B.C. Basketball Clinic

Over 400 took part last week in the Quincy Recreation Department's Boston College basketball clinic at North Quincy High School.

Head Coach Tom Davis and his entire team demonstrated various drills including Screenouts, post step, shuffle reaction and two-man passing drills.

Free tickets compliments of Quirk Chevrolet of Braintree were given out to all in attendance for the December B.C. - New Hampshire game.

An added attraction of the December 2 game will be an elementary boys game featuring boys from each of the Recreation Department's Saturday gym programs.

Laracy Second In 50-Yard Breaststroke

Thirty AAU swimming teams from three states competed in Framingham last weekend.

Bob Laracy of Quincy, 11, finished second in the boys' 50-yard breaststroke and fourth in the 100-yard freestyle.

Quincy's Meg Givens, 10, finished second in the girls' 100 yard individual medley and fifth in the 50 yard backstroke.

This AAU meet had the largest number of swimmers competing in each event of any meet this season.

CHOOSE YOUR SAVINGS **Menard** THE CHOICE IS YOURS

1980 MALIBU
2 Dr. Sport Coupe
ON284
$5168
Light blue, blue vinyl interior, V6, p.s., AM radio

1980 IMPALA
4 Door
ON445
$6926
Black, V6, automatic, p.s., air conditioned, plus more.

1981 MONTE CARLO
Sport Coupe
IN31
$6989
Light Jade, jade vinyl interior, V6, automatic, p.s., electric defogger, plus more.

1981 CITATION
4 Door
IN78
$6995
Champagne, vinyl interior, automatic, p.s., electric defogger, plus more.

SENSATIONAL USED CAR VALUES

'78 NOVA 2 dr., 6 cyl., auto., p.s., excellent condition. # P1420 **$3988**	'74 FORD ELITE COUPE Loaded, air cond., p. windows, seats, 8 track tape, candy apple red, white interior & roof. # P501 **$2288**	'80 CITATION GM's famous X body, 4 cyl., 4 speed, p.s., p.b., red exterior, only 10,000 mi. # P1369 **$5888**
'73 DUSTER COUPE 6 cyl., auto., p.s., only 57,000 mi. # ON302A **$1588**	'77 C20 PICK UP V8, automatic, p.s., p.b., 2 tone paint. Only 20,000 mi. # 0T3A **$3788**	'77 REGAL 4 dr. sedan, auto., p.s., p.b., air cond., very clean, great family car. # ON163A **$3388**
'79 CHEVETTE 4 dr., 4 cyl., 4 speed, very clean, low mi. # ON419A **$3988**	'77 PLYMOUTH VOLARE 6 cyl., auto., p.s., p.b., air cond., exceptional car. # ON582A **$3288**	'78 CAPRICE CLASSIC LANDAU COUPE Loaded, p. windows & seats, p.b., p.s., split velour bench seat, cruise control, much more. # P525 **$4988**
'75 MONZA TOWN COUPE 4 cyl. auto., vinyl roof, dark blue, white bucket seats. # P1428 **$2488**	'76 GRANADA 2 dr., 6 cyl., auto., p.s., air cond., vinyl roof, white with tan interior. # 9T719A **$2888**	'79 MONTE CARLO LANDAU COUPE Automatic, p.s., p.b., air cond., vinyl roof, wire wheel covers. Super sporty. # P1447 **$6388**

Menard SALES CHEVROLET SERVICE

133 HANCOCK ST., NO. QUINCY 328-9400
Near the new MBTA Station in No. Quincy

Licensed by Registrar of Motor Vehicles

Introducing...
A-SAVE-T DRIVING SCHOOL
Special Offer
1 FREE LESSON
After enrollment
Good til Jan. 1, 1981

Learn to be a safe, efficient driver

Special Asst. to Nervous and Elderly

Call Anytime
843-7084
References Available

Drivers' Education Available

America's Finest
ATHLETIC JACKETS
for the entire family
EXPERT EMBROIDERY
Done on our Premises
JUNIOR $ ADULT 6X
Group Prices Available
A. E. GOODHUE CO.
15 School St., Quincy
472-3090

Bowling

Nestor's 100.1 Tops Alley Kats

Milan Nestor continues to lead the Alley Kats Bowling League with a 100.1 average, followed by Joan Prezioso's 99.0.

The rest of the Top Ten: Sarah Cobban, 98.7; Karen DiCarlo, 98.0; Marie Nestor, 97.8; Sharon Cobban, 95.7; Ruth Widman, 95.6; Ellen Garofalo, 95.3; Janice Hutchins, 94.9, and Ruth Doherty, 93.9.

Prezioso rolled the weekly high individual single of 123 and the high three of 320. Marie Nestor's team had the high team single of 485 and the high three of 1388.

Sarah Cobban and Prezioso lead the league in spares with 54 each, followed by Milan Nestor, 48; Sharon Cobban, 47; Hutchins and Barbara Tabak, 46; Marie Nestor and Widman, 42; Carol Campbell and Carol Miele, 39.

Milan Nestor has the most strikes, 10, followed by Widman, 8; Marie Nestor, 7; Hutchins, Prezioso and Jane Wilson, 6, and DiCarlo and Ruth Doherty, 5.

The standings: Milan Nestor, 56-24; Sarah Cobban, 48-32; Garofalo, 40-40; Marie Nestor, 36-44; Widman, 36-44, and Sharon Cobban, 24-56.

Palumbo Fires 143

Steve Palumbo fired a 143 at the last session of the Koch Club Men's Bowling League to tie Bill Connelly for the league's high individual single string.

Peter Alibrandi holds the top three string total for an individual bowler with 363.

Top scorers in the weekly "325" Club included John O'Malley, 344, Steve Palumbo, 336 and Joe Keenan, 329.

Paul Koch and his combine hold the team high three string total of 1510 and top single string of 534.

Joe Keenan holds his team in first place with 43 wins and 13 losses in the team standings and is followed by Al Mancuso, 33-23, Mike Doyle, 32-24, Steve Palumbo, 29-27, Mike Shields, 26-30, Paul Koch, 24-32, John O'Malley, 21-35 and Tony Alibrandi, 16-40.

Top average is held by Mike Shields with a 109.2 mark followed by Tony Monti, 108.2, Tony Alibrandi, 107.1, John O'Malley, 106.4, Peter Alibrandi, 104.4, Frank Hoffman, 103.0, Joe Keenan, 102.8, Dick Koch Jr., 101.5, Steve Palumbo, 101.4, while Mike Doyle and Al Mancuso are tied for tenth spot with identical 100.5 marks.

The League is in its 31st season of activity and men are invited to join and participate as regular or spare bowlers.

Mike Shields is president of the loop, Joe Keenan secretary, and Bob McLaren treasurer. The league bowls every Tuesday at 7 p.m. at the Wollaston Boulevard Bowladrome.

Donahue's 119 Paces Merchants

Bob Donahue leads the Quincy Merchants Bowling League with a 119 average, followed by Bob McDonald's 114.

The rest of the Top 10: Bill Regan, 113; Laurie Eklund, 112; Ken Hanson, 112; Mike McNally, 112; R. J. Johnston, 112; Charlie Smith, 111; John Perfetuo, 111, and Dave Bates, 110.

Paul Vickers rolled the weekly high single of 146, Ron Williams had 144 and Frank Wainwright 140.

Vickers also had the high three of 389, Joe Amyoumy had 380 and Reno Giudici 377.

Matt's Villa rolled the weekly high team single of 470, Copeland Package Store had 463 and Wells Grille 460.

Pagnani's Gulf had the high three of 1358, Wells had 1340 and A&T Movers 1299.

The standings: Corner Stone, 42-18; South Shore Vending, 38-22; Matt's Villa, 36-24; Copeland, 36-24; South Shore Auto Spring, 36-24; T-Shirt Factory, 32-28; Pagnani's Gulf, 32-28; Yellow Cab, 30-30; Wells Grille, 28-32; Merrymount Alleys, 24-36; A&T Movers, 18-42, and Purity Supreme, 8-52.

Save on Fuel!

CALL MARTIN

KING of ECONOMY

•Hot Water problems?

•Heating problems?

•Fuel cost too high?

If you have any problems in heating or hot water call E.J. Martin for a solution. We specialize in gas heating and hot water.

Lic. #6741 Lic. #M-520

A.O. Smith BURNHAM AMERICA

Edward J. Martin & Sons Plumbing & Heating Co.

76 Russell St., N. Quincy

328-4998 328-1163

25 Years of Experience

Guerriero Team Setting Pace In St. John's League

Dick Guerriero's team leads the St. John's Holy Name Bowling League with a 28-14 record and a total pinfall of 9865.

The rest of the standings: Bob Saluti's team, 24-18 (9731); Joe Matarazzo, 22-20 (10,041); Tom Darcy, 22-20 (9975); Dick Fettig, 20-22 (9750), and Earl Lauretto, 10-32 (9371).

Jim Connell rolled the weekly high single of 126 and Guerriero had the high three of 330.

Darcy's team had the high single of 505 and the high three of 1443.

Jim Mastrantonio holds the season's high single of 151 and Saluti had 145. Saluti had the season's high three of 358 and Mastrantonio had 354.

Matarazzo's team has the season's high team single of 537 and also the second high of 526, while Darcy's team has 525. Matarazzo's team also owns the season's high three of 1489 and Darcy's team has 1487.

The Top Ten: Saluti, 111.7; Guerriero, 107.4; Mastrantonio, 105.4; Ed Linehan, 102.6; Fettig, 100.5; Vic Solimini, 99.0; Connell, 98.4; Darcy, 98.1; Matarazzo, 97.9, and Lauretto, 97.4.

Hillier, Debra Koch Tie For Women's Lead

New league member June Hillier has moved into a first place tie with Debra Koch for top average in the Koch Club Women's Bowling League.

Each has a 95.2 mark. Others in the top ten include Pat Murphy, 94.8; Gerry Cavicchi, 93.1; Edie Maher, 92.9. Susan Batts, 91.0; Maureen Robertson, 90.8; Adele Foley, 89.9; Lorraine Ryan, 89.7; while Dynese Nolan and Charlene Josephs are tied for tenth spot with identical 89.0 scores.

Gerry Cavicchi has the league's best individual three string total of 321 and most strikes with a total of 7.

Lorraine Ryan owns the top solo single string of 125 and Susan Batts has the greatest number of spares with 38.

Susan Batts and her teammates lead in all team honors to date with 38 wins and 10 losses to top the standings and hold the high team three string total of 1334 and best team single string with 467.

Others in the team standings are Charlene Josephs, 33 wins and 15 losses, Kay Donelin, 32-16, Claire Fitch, 28-20, Ellen McAdam, 22-26, Maureen Robertson, 18-30, Barbara Lombardi, 14-34 and Barbara Donelin, 11-37.

The league is in its 26th season of competition and current officers include Debra Koch, president; Pat Murphy, secretary, and Karen Moody, treasurer.

Women are cordially invited to join the Koch Club Women's Bowling League as regular or spare bowlers and may attend any of the weekly meetings Thursdays at 8:30 p.m. at the Merrymount Daylight Alleys.

Norton Team Leads Adams Heights Men

Bill Norton's team is leading he Adams Heights Men's Club Bowling League with a 47-25 record, followed by Jack Casey's team at 44-28.

The rest of the standings: Pete Neitz, 42-30; Bob Lee, 34-38; Donnie Cahoon, 32-40; Charlie Buckley, 32-40; Frank Anderson, 29-43, and Archie Fulton, 28-44.

Sal McLeod rolled the weekly high single of 152, which is the season's second best; John Giudici had 138 and Scott Cresswell 130.

John Giudici had the weekly high three of 369, Cahoon had 355, and McLeod 349.

Casey's team rolled the weekly high team single of 545, the third best of the season, Anderson had 530 and Cahoon 522.

Cahoon's team had the high three of 1552, Casey had 1537 and Neitz 1493.

Ritchie Collins holds the season's high single of 153, McLeod has 152 and Neitz 151. Anderson has the season's high three of 402, Collins has 394 and Neitz 387.

Anderson's team holds the season's high team single of 557, Neitz has 547 and Casey 545. Neitz' team has the season's high three of 1587, Lee has 1561 and Anderson 1559.

The Top Ten: Collins, 114.0; John Giudici, 110.8; Anderson, 108.7; Tom McKinnon, 107.9; McLeod, 106.4; Fulton, 105.9; Casey, 105.6; Reno Giudici, 105.3; Norton, 104.8; Lee, 104.6.

Faiella's 104.2 Tops In Socialites League

Lou Faiella leads the Socialites Mixed Couples Bowling League men with a 104.2 average, while Nora Dunn paces the women with a 93.9 mark.

The rest of the men's Top Ten: Ricky Palumbo, 103.5; Ed McCallum, 102.5; Walter Donahue, 101.6; Ray Tomari, 100.8; Sonny DiNardo, 99.8; Frank Aldoupolis, 97.0; Tony Grazioso, 96.7; John Marella, 96.7, and Rick Paulsen, 94.8.

The rest of the women's Top Ten: Claire Harrington, 93.5; Mary Venditelli, 93.2; Carmella Tombari, 93.1; Sue DelGreco, 89.9; Anna DiNardo, 89.3; Barbara Aldoupolis, 89.2; Carol DelGreco, 88.4; Barbara Grazioso, 85.1, and Monica McCallum, 85.0.

Faiella holds the men's high single of 138 and Donahue has 131. Nora Dunn has the women's high single of 121 and Carmella Tombari has 119.

Donahue has the high three of 372 and Faiella has 339. Sue DelGreco has the women's high three of 314 and Tombari has 309. Aldoupolis' team has the high team three of 1450 and DiNardo's team has 1428. Aldoupolis' team also has the high single of 512 and DiNardo's team has 505.

The standings: Aldoupolis team, 33-7; Grazioso, 27-13; Palumbo, 24-16; Tombari, 22-18; McCallum, 21-19; Rick LaTegola, 19-21; Donahue, 19-21; Paulsen, 19-21; Ray Dunn, 19-21; Marella, 15-25; Faiella, 12-28, and DiNardo, 10-30.

Bryan Post Takes Over Little Loop Lead

Bryan VFW Post moved into first place in the Quincy Bowling Little Loop, one point ahead of Montclair Men's Club and the previous leader, Hillshire Farms.

The standings: Bryan, 13-3 (total pinfall of 4175); Montclair, 12-4 (4134); Hillshire, 12-4 (4085); James R. McIntyre Club, 11-5 (4104); Atty. George Burke Club, 10-6 (4081); Richard Morrissey Club, 10-6 (3938); Hennessy Plumbing Supply, 8-8 (4017); Atlantic Fuel Oil, 6-10 (4010); The Quincy Sun, 5-11 (3933); Quincy Elks, 4-12 (4014); Wollaston Bowladrome, 4-12 (3809); Sen. Paul Harold Club, 3-13 (3936); Joseph Brett Club, 3-13 (3933).

Last week's scores: McIntyre 4, Hillshire 0; Bryan 3, Atlantic 1; Sun 3, Brett 1; Hennessy 3, Elks 1; Local 1451 3, Bowladrome 1; Morrissey 2, Burke 2; Montclair 2, Harold 2.

Jay Dolan rolled the weekly three of 327 and Bob Leonard had the high single of 121.

McIntyre Club had the high team single of 386 and Bryan Post the high three of 1088.

The Top Ten: Dolan, 108.4; Bob Leonard, 101.5; Steve Turner, 100.5; Dave Murphy, 96.5; Paul Leonard, 96.1; Brian Ellis, 95.7; Dick Durham, 95.4; Joe Grimaldi, 94.0; Daniel Batts, 92.3; Dave DiCarlo, 92.1.

SUBSCRIPTION FORM

FILL OUT THIS SUBSCRIPTION BLANK AND MAIL

The Quincy Sun

1372 HANCOCK ST., QUINCY, MA 02169

NAME _____

STREET _____

CITY _____ STATE _____ ZIP CODE _____

CHECK ONE BOX IN EACH COLUMN

[ ] 1 YEAR SUBSCRIPTION $ 6.50

[ ] 2 YEAR SUBSCRIPTION $ 10.00 [ ] CHECK ENCLOSED

[ ] 3 YEAR SUBSCRIPTION $ 15.00 [ ] PLEASE BILL ME

[ ] OUT OF STATE (1 YEAR) $ 8.50

Business News

Big Foot Joins Hancock Bank

Big Foot, the monster that has fascinated natives of the Himalayas for centuries, has been discovered at the Hancock Bank.

The local banking institution has captured Big Foot in an animal toy version that is being offered to depositors in a six-week promotion.

William Kelley, president of the bank, welcomed the real Big Foot to the bank along with a flock of little Big Foots waiting for depositors to catch them.

When last seen, Big Foot was parading down Hancock St. in a convertible on his way to appearances at local branches of the bank.

Visitors to the bank will have an opportunity to register for a huge Big Foot in a sweepstakes drawing at each branch.

BIG FOOT, and all the little Big Foots, are welcomed to the Hancock Bank by President William Kelley. The little ones will be offered to depositors in a six-week promotion.

Arthur Shaw In Stop & Shop Quarter Century Club

Arthur J. Shaw of Quincy was one of 73 employees of the Stop and Shop Companies, Inc., inducted into its Quarter Century Club recently during a luncheon at Sidney Hill Country Club in Newton.

The employees of Stop & Shop Supermarkets, Bradlees Department Stores, Medi Mart Drug Stores and the Stop & Shop Manufacturing Co. were welcomed by Sidney Rabb, chairman, and Irving Rabb, vice chairman.

Jacqueline Swafford Nuclear Interne

Jacqueline Swafford, 61 Colonial Dr., Quincy Center, a second year student in the nuclear medicine program at Bunker Hill Community College, is interning at Cardinal Cushing Hospital in Brockton.

The program provides training for students in the diagnostic and therapeutic use of radionuclids and for entry into the health care professions.

Comeau Attends Conference

Andrew J. Comeau, administrator of the William B. Rice Eventide Home was among more than 1,500 persons who attended the 19th annual conference of the American Association of Homes for the Aging at the Sheraton Boston Hotel.

Save Gas and Money....
...Shop Locally

McGrath Irked

Tobin, Council Split On Finn, Taxi Fares

(Cont'd from Page 1)

and disheartened that he is not here.

"We all understand that the ramifications of 2½ are very serious but I suggest that if there was a little more communication with the City Council we would be in better shape financially and able to address public safety issues."

McGrath apologized to those in the audience, mostly police officers, who had shown up to hear the chief and adjourned the meeting until a time "when at the convenience of the various department heads they can appear before the elected representatives of the city."

Tobin said he didn't know what all the fuss over Finn was about.

"Whatever information the councillors want they could get by picking up the phone and talking to Chief Finn or any other department head any time they want to," he said.

"If they were sincere in their approach to gather information Monday evening, Capt. Nestor and Officer Pettinelli were ready, willing and able to answer any of their questions. They handle the books at the Police Department.

"I'm suspicious that the meeting was just politically motivated. They like to orchestrate 30 or 40 union members up there to make all sorts of statements. That's the circus atmosphere right now. The people of Quincy deserve more than that."

Tobin has blamed City Council cuts in the budget for the financial problems of the Police Department, which is due to run out of money before the end of the fiscal year next June 30.

"They stripped the Police Department and now they want to know from the chief and the mayor where the money is coming from," said Tobin. "That's where your hypocrisy is. They know what's happening."

The mayor said that if the Police Department is to make it through to June 30 "we're going to have to sit down and look at all the accounts and scrimp and scrape and do what we have to do."

Open College Week AT QUINCY JUNIOR COLLEGE

December 1 - 4
9 a.m. - 4 p.m. and 6 p.m. - 8 p.m.

Learn About

Financial Aid
Counseling
Evening Division
Admissions
Career Programs
Student Life
Meet The Faculty

ATTEND A CLASS
of your choice

Take a chance:
Find out what College is all about
Register for a $100 Scholarship Drawing

For Info:
Donna Rothenberg 786-8777

SALE!
Limited Time Only

California Ceiling White

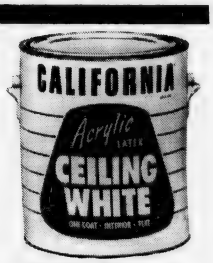

Our Reg $10.99 **$8.97 Gal**

Complete selection of California Paints at prices unavailable anywhere else.

HOURS:
Mon. thru Sat.
8 A.M. to 5:30 P.M.

MAC FARLAND'S Hardware
11 Brook St., Wollaston
Off Newport Ave. at MBTA Station

CALL ME BEFORE SOMETHING HAPPENS. Joe Doherty

Joseph M. Doherty Insurance Agency, Inc.
518 Hancock Street, Quincy. 472-1224
LIFE - BUSINESS - PERSONAL - AUTO

Cash. Now.

With the price of gold, silver and diamonds at highest (or even declining) levels, now is the time to receive the most cash for yours

We've been serving Quincy and the South Shore since 1942.

Rogers Jewelers
1402 Hancock street • Quincy, Mass. 02169
773-3636
Open Thursday & Friday until 9

Arts/Entertainment

IN REHEARSALS for Curtain Call Theatre's production of One Flew Over the Cuckoo's Nest are, from left, Sean O'Sullivan of 14 Fairview Rd., West Quincy, as Billy Bibbit, and Martha Gaffey of Cohasset as Nurse Ratched. The production will be presented Nov. 20, 21 and 22, at 8 p.m. at Braintree High School. Tickets will be available at the door. Advanced sale tickets can be purchased at Braintree Savings Bank or from any theatre member. Season tickets to the theatre's productions can be purchased by calling Carolyn Carnes, 843-2150.

(Peter A. Silowan Photo)

$1,650 In Prizes At Braintree St. Coletta Bazaar

A drawing for cash prizes totalling $1,650 will be among the highlights of the annual Christmas Bazaar of the Braintree St. Coletta Day School Guild Friday and Saturday, Nov. 28 and 29.

The bazaar will be held at the school hall, 85 Washington St., Braintree, and hours will be 10 a.m. to 9 p.m. Friday and 9 a.m. to 2 p.m. Saturday.

The drawing will take place Saturday at 1 p.m and first prize will be $1,000.

Also featured at the bazaar will be homemade cakes and foods, hand knitted items, Christmas decorations, dolls and doll clothes, white elephant articles, jewelry, plants, new and used toys and games of chance.

The kitchen will be open during the bazaar for refreshments. Santa Claus will be on hand for pictures with children.

The event is the guild's major fund raiser of the year. Proceeds will go towards the educational and physical needs of the special children at St. Coletta's.

4 Local Child Actors Win 'Charly II' Roles

Four Quincy youngsters, students at Children's Theater Workshop, have won roles in the upcoming movie "Charly II," which is to be filmed in Boston.

It is the sequal to "Charly," the film for which Cliff Robertson won an Academy Award as the best actors in 1968.

The cast of 22 children for "Charly II" were handpicked by Robertson.

The Quincy youngsters chosen include Tasha Anastasi, 43 Highfield Rd., Merrymount; Christine Carroll, 29 Mass Ave., Quincy Point; and Kaitlan Barry, 67 Glendale Rd., and Scott Bartoloni, 64 Euclid Ave., Quincy Center.

Diane Purdy, director of the performing arts at Woodward School for Girls,and her daughter, Jodi, also were cast in the movie.

Jodi, 19, was selected by Robertson to read for the lead role of Patty, a 28-year-old graduate student.

"I've never wished to look old so hard in my life," she said.

Historical Society Expands Hours At Adams Academy

The Quincy Historical Society announces new and expanded hours for its museum and library at the Adams Academy, Adams St., Quincy Center.

The museum will be open 9:30 a.m to 3 p.m. Monday through Friday and 12:30 to 3:30 p.m. on Saturday.

The library will be open 9:30 to 3:30 p.m. on Wednesday and 1:30 to 3:30 p.m. on Saturday.

The museum and library may be open at other times by special appointment. For information, call 773-1144.

The expanded hours were made possible through a grant from the federal Institute of Museum Services, an agency of the Department of Education, according to Lawrence Yerdon, Historical Society director and curator.

Final Christmas Festival Parade Committee Meeting

The final meeting of the Christmas Festival Parade Committee was scheduled for last night (Wednesday) at 7:30 p.m. at Barry's, Quincy Square, according to chairman George C. Fay.

All members were urged to attend.

Harvest Fair At Atlantic Methodist Church

Handcrafts, Christmas gifts and baked goods will be among the items available at a Harvest Fair Saturday, 10 a.m. to 4 p.m. at Atlantic United Methodist Church, 50 East Squantum St., North Quincy.

Also available at the fair will be toys, country store and white elephant items.

A fish chowder luncheon will be served and reservations are preferred. For reservations, call 328-1264.

Taleb Grotto Sponsoring Ham, Pancake Breakfast

A ham and pancake breakfast sponsored by Taleb Grotto will be held Sunday, Nov. 30, 8 a.m. to noon at the Masonic Temple, Quincy Center.

The public is invited.

A Tradition in North Quincy for 50 Years

Walsh's Restaurant

9 Billings Road
North Quincy
328-5455
Open 7 Days a Week

Moderate Prices
Family Atmosphere
Function Room For 90 People

Featuring
LUNCHEON SPECIALS
$2.25 to $4.25
DAILY

DINNER SPECIALS
THURS. EVENING
OUR FAMOUS
N.E. BOILED DINNER
FRI. EVENING
FISHERMAN'S PLATTER
Dinner Served 4 p.m. to 10 p.m.
Sun. - Wed. 4 p.m. to 9 p.m.
Gentlemens Bar *Salad Bar*
[dinner meals only]
member

DUTTON'S
RESTAURANT
Featuring the Finest In New England Cooking
LUNCHEON
11 A.M. to 4 P.M.
DINNER
4 P.M. to 10 P.M.
ACCOMMODATIONS FOR
Bowling Banquets
Retirement Parties · Showers
Weddings & Anniversaries
Entertainment Nightly at the Fireside Lounge
FOR RESERVATIONS
Call: 471-1623, 471-5540
125 SEA ST. QUINCY 471-1623
DUTTON'S

JASON'S
1514 HANCOCK ST., QUINCY
SAVE ON RECORDS
TAPES-LUGGAGE
SHEET MUSIC
LEATHER GOODS & MORE

CHINA STAR
Dinner Specials from $3.50
Daily 3:00 - 9:00
Egg Roll, Fried Rice, Chicken Chow Mein
Pork Strips, Fried Rice, Chicken Chow Mein
Spare Ribs, Fried Rice, Chicken Chow Mein
Chicken Fingers, Fried Rice,
Chicken Chow Mein
Fried Shrimp, Fried Rice, Chicken Chow Mein
Chicken Wings, Fried Rice,
Chicken Chow Mein
Teriyaki, Chicken Wings, Fried Rice
Spare Ribs, Chicken Wings, Fried Rice
Pork Strips, Chicken Wings, Fried Rice
Banquet Facilities Available
Your Christmas And New Year's Parties
105 Sea St., Quincy
TAKE OUT ORDERS
471-2255

LAS VEGAS NIGHT
Friday, November 28, 1980
7 P.M. to Midnight
Sponsored by
Quincy Lodge 1295
Sons of Italy in America
120 Quarry St., Quincy
REFRESHMENTS **DONATION $1.00**
50% OFF ADMISSION PRICE
with this ad

RHAPSODY IN BLUE, Jacki Sorensen's 12 week winter aerobic dancing session, begins Monday, Dec. 1, at the Woodward School for Girls. For registration and a schedule of classes and demonstrations, call 848-8307.

Aerobic Dancing Begins Dec. 1 At Woodward School

Registration is being taken for "Rhapsody in Blue" Jacki Sorensen's 12 week winter aerobic dancing session, which begins Monday, Dec. 1, at the Woodward School for Girls.

Aerobic dancing is a physical fitness program that combines dancing with jogging.

Miss Sorensen, originator and choreographer of the sport, commented, "Why exercise only one group of muscles at a time when you can tone and trim your entire figure while you dance and have fun doing it?"

A 45-60 minute class begins with a flexibility and sit-up routine followed by a warm-up dance. Six to 10 easy and vigorous aerobic dances follow.

The class ends with a "cool down" dance to gradually slow the activity level and heart rate.

Classes are taught by certified instructors. For more information and a free schedule of classes and demonstrations, call 848-8307.

Children's Gym Classes At Y

The Quincy YMCA is offering gymnastics classes for children ages 3 to 6 in which they are being taught basic conditioning exercises, tumbling and dance movements.

An introduction to bar and beam work is also included in the course.

The classes, which began last Tuesday, are being held from 1 p.m. to 1:40 p.m., Tuesday; 2:10 p.m. to 2:50 p.m., Wednesday; 1:40 p.m. to 2:20 p.m., Thursday; and 3:50 p.m. to 4:30 p.m., Friday.

The classes will run for five weeks.

Christmas Bazaar At Nursing Home

The Quincy Nursing Home, 11 McGrath Highway, is sponsoring a Christmas bazaar Sunday, Nov. 23, from 10 a.m. to 5 p.m. including a visit from Santa Claus himself.

The tables will feature handmade gift items, jewelry and white elephant items, as well as old books, baked goods and items for raffle.

Refreshments will be served.

Whist Parties Thursdays At Pagnano Towers

Senior citizens are invited to attend weekly whist parties Thursdays, 1:30 to 3:30 p.m. at Pagnano Towers, 109 Curtis Ave., Quincy Point.

The parties will be held each Thursday until June, except Dec. 11 and when a holiday falls on a Thursday.

BALDUCCI'S
PIZZA SUBS
Corner of Hancock St. and Billings Rd. No. Quincy
Be Ahead - Call Ahead 328-9842

MENU	SM.	LGE.
CHEESE	2.00	3.33
PEPPER	2.38	3.81
ONION	2.38	3.81
MUSHROOM	2.76	4.05
MEATBALL	2.76	4.05
PEPPERONI	2.76	4.05
HAMBURG	2.76	4.05
SAUSAGE	2.76	4.05
SALAMI	2.76	4.05
ANCHOVY	2.76	4.05
2 WAY COMBO	3.00	4.24
3 WAY COMBO	3.10	4.52
BALDUCCI'S BARGAIN BANQUET	3.33	5.24
EXTRA CHEESE	.40	.60

Clip out and save, so you can look back 5 years from now and see how little Pizzas cost in 1980. You can also order from it in the interim.

KANE'S PLACE
23 Des Moines Rd., Quincy
Near 1000 Southern Artery
Friday 8:30 to 12:30
Wayne and Beth
Playing Songs You Like
Watch Sports on LARGE SCREEN TV
HOURS: Mon. to Sat. 10 A.M. to 1 A.M.
Sundays 1 P.M. to 1 A.M.

End of the Line.....

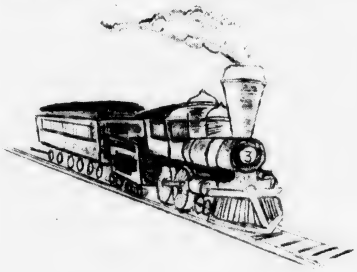

Restaurant
FORMERLY "LARRYS LUNCH"
Where Good Eating Starts
• Complete Breakfast Menu
• Choose From 50 Sandwiches
• Hot Fried Chicken, Scallops and Clams
DAILY SPECIALS
• Calzone Wed. and Friday
• Fast Takeout Service
Call 472-8411
OPEN
6 am to 4:30 Mon. thru Thurs.
And Until 7:30 Friday
Saturday Closed at 2 pm.
381 Center Street
S. Quincy 472-8411
Look For The Orange Building
With The Locomotive Sign

Wollaston Music Ctr. and Hobby Shop
27 BEALE ST
WOLLASTON
773-5325
H.O. TRAIN Accessories

WOLLASTON THEATRE
14 Beale St. 773-4600
WED. & THURS., NOV. 19 & 20
Nothing in History could prepare you for....
"THE FINAL COUNTDOWN" (PG)
Evenings 7:00 p.m. Only
Thursday Grab Bag Night
Starts Friday, Nov. 21
Walter Matthau - Glenda Jackson
"HOPSCOTCH" (R)
Friday & Sat. 7:00 - 9:15
Sunday thru Thursday 7:00 p.m. Only
Tues. Ladies Night $1.00

Quincy's Newest Night Spot
LUKE'S LOUNGE
51-57 Granite St., Quincy
• New Ownership • New Sounds
Join Us This Week And Hear...
The Stump Bros., Wed.
of Cape Cod Fame
Tom Fey, Guitarist, Thurs.
Rendevous - Fri., Sat.
Featuring Gina Riggi, Vocalist

Quincy Sun Special Features

Grubby

By Warren Sattler

Rural Delivery

By Al Smith

Grandpa's Boy

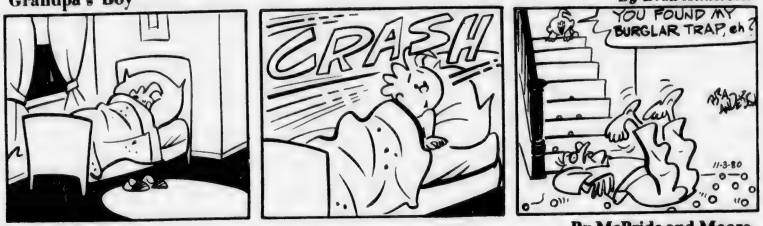

By Brad Anderson

NAPOLEON

By McBride and Moore

TWITCH

How Rands

IT JUST SO HAPPENED by Kern

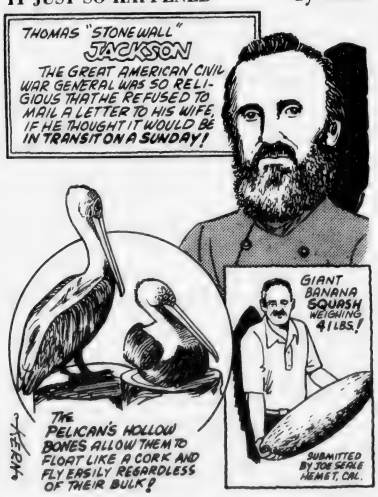

WORDS & MEANINGS

By D.J. Coates

Unmix the letters in the boxes to form a word. Then circle A, B or C for the correct meaning (or definition).
Score yourself as follows:
4 Correct-Excellent 2 Correct-Fair
3 Correct-Good 1-0 Correct-Poor

1. L A Y L
   A. ENEMY B. FRIEND C. ROAD
   CLUE: Some Indians became this with the Pilgrims
2. P E E T E
   A. COAT B. TENT C. MOUNTAIN
   CLUE: The home of some tribes of Indians
3. L O O N C Y
   A. CELLAR B. RIDGE C. SETTLEMENT
   CLUE: The Pilgrims formed some of the first ones
4. C A G E O U R
   A. WAGON B. FLOWER C. BRAVERY
   CLUE: Our first settlers had this

11-20-80

Answers: 1. ALLY-B 2. TEPEE-B 3. COLONY-C 4. COURAGE-C

STARSCOPE

by Clare Annswell

WEEK OF NOVEMBER 20

AQUARIUS – January 21-February 19
Put charisma to work and make major career strides. Warmhearted friends can embarrass you with generosity. Dealings with older relatives and advisers highly favored.

PISCES – February 20-March 20
See projects through from start to finish; it's rather easy to delegate tasks. Edgy friends may need time alone. Canceled plans may prove blessing in disguise.

ARIES – March 21-April 20
Catch up on paperwork and organizational tasks. Promotion is delayed, but don't give up hope. Ideas you shape now will pay off handsomely by year's end.

TAURUS – April 21-May 22
Clear up disagreements—completely—if you're to get on with the job...any job. Older people may need extra attention. Creativity is at high from Sunday on.

GEMINI – May 23-June 21
Week is spent among sophisticated company, but don't get carried away with dress or hairdo. Platonic relationship remains platonic. Avoid detours through weekend.

CANCER – June 22-July 22
A week of artistic accomplishment—and no time for modesty. Issue reminders promptly, especially where funds are involved. Check priorities daily.

LEO – July 23-August 22
You see now that plans were unrealistic—but that's not to say they can't be realized on more modest scale. Chance encounters are scattered through weekend.

VIRGO – August 23-September 22
Watch out for friends trying to coax you into volunteering for heavy-duty assignments. Modest speculation pays off. You do especially well in group activities.

LIBRA – September 23-October 22
May win accolade or be appointed to executive post. Weekend plans go according to clockwork—at first. Weekdays are unexpectedly glamorous, especially if reunions are featured.

SCORPIO – October 23-November 21
An activity-packed week, yet there's still time to rediscover favorite old hobby. Family member goes out on limb for you. Watch out for get-rich-quick schemers.

SAGITTARIUS – November 22-December 22
Lots of temptations—but guard against people trying to manipulate you. Romantic weekend featured, with surprises scattered everywhere. Accident prone, so don't work too fast now.

CAPRICORN – December 23-January 20
Thursday's news contains mix of positive and negative information. Be ready to change plans—minor or major—through weekend. Family member shows unexpected affection.

BIRTHDAY THIS WEEK
Lucky, idealistic, versatile, curious—you're very independent, but sometimes too casual about serious affairs. Year ahead finds you at crossroad; with increased effort and dedicated approach, you can expand and improve yourself.

BORN THIS WEEK
November 20th, host Richard Dawson; 21st, actress Goldie Hawn; 22nd, actor Robert Vaughn; 23rd, actress Vera Miles; 24th, actor Howard Duff; 25th, actor Ricardo Montalban; 26th, singer Robert Goulet.

Crossword

ACROSS
1. Wooden case
6. Vaults
11. Of the moon
12. Tavern
13. Three toed sloth
14. Unusual
16. Nickle, chem.
17. Hotel
19. Daze
20. Secreted
21. Cruel
23. Locate
25. Expires
27. Skin
28. Placed
30. Water barrier
31. Civil War General
34. Allows
37. Spread to dry
38. Wharf
40. Decay
41. Digraph
42. Seat again
44. Rough lava
45. Before
47. Full skirt
49. Pierces
50. Rent

DOWN
1. Assert
2. Destroyed
3. Indefinite article
4. Greek letter
5. Sea eagles
6. Jeered at
7. Bullfight cry
8. Month (abbr.)
9. Girl's name
10. Malicious
12. Sea mollusk
15. Possessive pronoun
18. Fastened with brads
20. Carpenter tool
22. Close by
24. Russian mountain
26. Smirks
29. Platform
31. Ceases
32. Vital organ
33. Require
35. Large frogs
36. Not fresh
39. Wading bird
42. Steal
43. Prefix, town
46. Diphthong
48. Continent (abbr.)

11-3-80 Solution

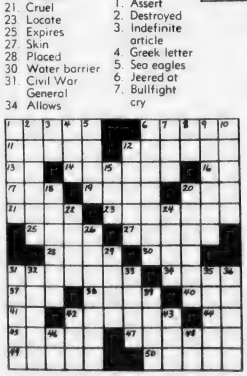

● *St. Ann's Hockey*

Nobile, Ideal, Lydon Win

Nobile Sporting Goods defeated Razer's Edge, 5-1, in the Pee Wee Division of St. Ann's Hockey League. Jim Stec had two goals and Dennis Carey, Brian Taylor and Keith Newcomb one each. Ryan Newcomb, Taylor and Brandon Farrell had assists. Kris Meyer scored unassisted for Razer's Edge.

Ideal Elevator topped JDA, 6-2, with Derek Hunter and Bill Caplis having two goals apiece and Sean Caplis and Paul Tosone one each. Paul Sullivan, Bill Palmer, Hunter, Bill Caplis and Tosone had assists.

Keohane's and N. Quincy Dunkin Donuts played to a wild 7-7 tie. For Keohane's Matt Hurley, Paul McClellan and Howie Gordon had two goals each and Mike Stanton one. Rob Olson, Stanton and Hurley had assists. Paul Carty exploded for six Donuts goals and Mike Crowley had one. Crowley had an assist.

In the Bantam Division Plaza Olds blanked Bike 'n' Blade, 6-0, with Brian Campbell scoring two goals and Bob Climo, Peter Quinn, Mike Leonard and Jim Barnes one each. Quinn, Mark Campbell, Mark Dougan and Dave Leonhardi had assists. Goalie Joe LaPierre earned the shutout.

Lydon Russell defeated Riley Club, 6-2, with John Downing having two goals and Paul Coyman, Ben Klingenstein, Scott Andrew and John O'Connell one each. Downing, Coyman, and O'Connell had assists. For Riley Steve Hogan and Paul Kelly scored the goals with assists for Paul Piccarello and George Saladis.

Fay Bowls 441

Quincy's John Fay bowled strings of 144, 146 and 151 last week in the E. Williams Bowling League at Olindy's.

Fay had three strikes and 17 spares out of the 30 boxes.

He is in second place in the league with a 113.6 average, behind Bob Della Barba (114.0). Tom McKinnon is third at 112.0.

'Turkey Rama' Saturday At Houghs Neck Legion Post

Turkeys will be awarded at a "Turkey Rama" sponsored by the Houghs Neck Legion Post Saturday at 8 p.m. at the post home, 1116 Sea St.

Proceeds will benefit the post's annual Christmas party for some 600 area children. The party includes gift, candy and a visit from Santa Claus.

The public is invited to the fund raising event being coordinated by Alice Scribner, junior vice commander, and James I. Bragg, commander.

Mary Hynes Among Aquinas Alumnae Road Race Winners

Mary Hynes, 25, of 270 Quarry St., West Quincy, was first place winner in the alumnae awards category of the first annual Aquinas Alumnae Association Road Race recently in Milton.

Miss Hynes time was 32:46. Twenty-three other Quincy residents participating in the race, which had 175 runners, were:

Paul R. Antonelli, 42, 186 Center St.; Theresa Bradley, 24, 32 Lancaster St.; Robert Boyd, 30, 20 Exeter St.; Daniel S. Coughlin, Jr., 26, 152 Holbrook Rd.; Richard T. Craven, 32, 133 Colonial Dr.; Martin Curry, Jr., 33, 149 Barham Ave.; Deborah B. Curry, 26, 52 Hilma St.; Kerry Doherty, 11, 130 Granger St.; Arthur Dramin, 34, 66 Greenleaf St.; Arthur F. Fallon, 38, 60 Cummings Ave.; Eileen Fitzgerald, 23, 97 Atlantic St.; James Fitzgerald, 18, 97 Atlantic St.; Ron Goodman, 42, 68 Sea Ave.; Richard M. Green, 33, 62 Clement Terr.; Brian Hurley, 23, 76 Tyler St.; Paul T. Hurley, 28, 20 Safford St.; William E. Monahan, 48, 86 Sherman St.; Michael J. Mossesso, 25, 99 Cliff St.; William Mulcahy, 25, 235 Elmwood Ave.; Dennis R. Radley, 21, 114 Norfolk St.; Wally Skinner, 25, 148 Newbury Ave.; Bryan Tilley, 33, 60 Cummings Ave., and Debra Thorburn, 25, 95 W. Squantum St.

Immunize Dogs, Cats Advises Dog Officer

"Only forty percent of the approximately 40 million dogs in the U.S. are immunized and a far smaller proportion of domestic cats are protected," reports Norfolk County Dog Officer Harold Robbins.

of rabies in this state since 1949, the nationwide incidence of rabies has increased steadily in the past few years.

Robbins recommended all dog owners have their pets immunized against rabies. Although there hasn't been a case

The first shots for a puppy should be given at six months and at a year. Depending on the vaccine, dogs should get booster shots every year or every three years.

City, Elks Free Throw Contest Nov. 22

The Quincy Recreation Department in cooperation with the Quincy Lodge of Elks will co-sponsor the Elks National Free Throw contest Nov. 22.

Open to boys and girls ages 8 to 13 the contest will be held at the department's Atlantic Junior High School Recreation program beginning at 9 a.m.

Contestants age groups will be determined by their age as of April 1, 1981. Quincy winners will advance to a state contest with an opportunity to compete for the National title.

Further information may be obtained by calling the Recreation Office at 773-1380 ext. 204.

Quincy, North Icemen In Jamboree

The Quincy and North Quincy hockey teams will play in the Pilgrim High School jamboree on Saturday evening, Dec. 13, at the Pilgrim Skating Arena in Hingham.

Fourteen high school teams will take part in the jamboree with North Quincy facing Randolph at 7:40 and Quincy meeting Milton at 8:50 at Rink A.

Other schools taking part will be Weymouth South, Weymouth North, B.C. High, Abp. Williams, South Shore VoTech, Cohasset, Blue Hills Regional, Holbrook, Hanover and Oliver Ames.

Avenue Thrift Shop

WE BUY AND SELL USED FURNITURE AND APPLIANCES

3 LOCATIONS TO SERVE YOU

"QUINCY"
676 Hancock St., Wollaston
at Beale St.
479-7101

"DORCHESTER"
867 Dorchester Ave.
at Columbia Rd.
265-7100

"SOUTHIE"
381 West Broadway
So. Boston
269-3400

LEGAL NOTICES

COMMONWEALTH OF MASSACHUSETTS
Norfolk, ss. Probate and Family Court

No. 80F1569E1
Notice of Appointment

To all persons interested in the estate of ANGELINA TOLFA late of Quincy, in the County of Norfolk. And to the Attorney General of said Commonwealth, if required.

A petition has been presented in the above captioned matter of a certain instrument purporting to be the last will of said deceased praying that AMELIA DiFEDERICO also known as EMILIA DiFEDERICO of Quincy in the County of Norfolk be appointed Executrix named in the will without sureties on the bond.

If you desire to object to the allowance of said petition, you or your attorney should file a written appearance in said Court at Dedham on or before ten o'clock in the forenoon on 12/24/80.

Witness, ROBERT M. FORD, Esquire, First Judge of said Court at Dedham, the sixth day of November in the Year of Our Lord One Thousand Nine Hundred and Eighty.

THOMAS PATRICK HUGHES,
Register of Probate

11/20-26 12/4/80

COMMONWEALTH OF MASSACHUSETTS
Norfolk, ss. Probate and Family Court

No. 137636
Notice of Fiduciary's Account

To all persons interested in the estate of JAMES F. SANBORN, late of Quincy, in said County, deceased.

You are hereby notified pursuant to Mass. R. Civ. P. Rule 72 that the 16th, through the 23rd, and Final accounts of the First National Bank of Boston, as Trustee (the fiduciary) under Article Fourth of the will of said deceased for the benefit of ALICE E. SANBORN and others have been presented to said Court for allowance.

If you desire to preserve your right to file an objection to said accounts, you or your attorney must file a written appearance in said Court at Dedham on or before the Twenty-fourth day of December, 1980, the return day of this citation. You may upon written request by registered or certified mail to the fiduciary, or to the attorney for the fiduciary, obtain without cost a copy of said accounts. If you desire to object to any item of said accounts, you must, in addition to filing a written appearance as aforesaid, file within thirty days after said return day or within such other time as the Court upon motion may order a written statement of each such item together with the grounds for each objection thereto, a copy to be served upon the fiduciary pursuant to Mass. R. Civ. P. Rule 5.

Witness, ROBERT M. FORD, Esquire, First Judge of said Court, this Fifth day of November, 1980.

THOMAS PATRICK HUGHES,
Register.

11/13-20-26/80

LEGAL NOTICES

COMMONWEALTH OF MASSACHUSETTS
Norfolk, ss. Probate and Family Court

No. 80F2763E1
Notice of Appointment

To all persons interested in the estate of CLAYTON A. LESTER late of Quincy in the County of Norfolk. And to the Attorney General of said Commonwealth, if required.

A petition has been presented in the above captioned matter of a certain instrument purporting to be the last will of said deceased praying that HILDA C. LESTER of Quincy in the County of Norfolk be appointed Executrix named in the will without sureties on the bond.

If you desire to object to the allowance of said petition, you or your attorney should file a written appearance in said Court at Dedham on or before ten o'clock in the forenoon on 12/24/80.

Witness, ROBERT M. FORD, Esquire, First Judge of said Court at Dedham, the sixth day of November in the Year of Our Lord One Thousand Nine Hundred and Eighty.

THOMAS PATRICK HUGHES,
Register of Probate

11/13-20-26/80

COMMONWEALTH OF MASSACHUSETTS
Norfolk,ss Probate and Family Court

No. 78F2294-E1
Notice of Fiduciary's Account

To all persons interested in the estate of RICHARD T. LaBRECQUE late of Quincy, in said County, deceased.

You are hereby notified pursuant to Mass. R. Civ. P. Rule 72 that the First and Final account of GERALDINE P. WALKER as Executrix of the will of said deceased has been presented to said Court for allowance.

If you desire to preserve your right to file an objection to said account, you or your attorney must file a written appearance in said Court at Dedham on or before the Seventeenth day of December, 1980, the return day of this citation. You may upon written request by registered or certified mail to the fiduciary, or to the attorney for the fiduciary, obtain without cost a copy of said account. If you desire to object to any item of said account, you must, in addition to filing a written appearance as aforesaid, file within thirty days after said return day or within such other time as the Court upon motion may order a written statement of each such item together with the grounds for each objection thereto, a copy to be served upon the fiduciary pursuant to Mass. R. Civ. P. Rule 5.

Witness, ROBERT M. FORD, Esquire, First Judge of said Court, this Thirty-first day of October, 1980.

THOMAS PATRICK HUGHES,
Register.

11/6-13-20/80

City of Quincy
COMMUNITY DEVELOPMENT BLOCK GRANT PROGRAM PERFORMANCE HEARING

Mayor Arthur H. Tobin invites all interested citizens of Quincy to attend a Public Hearing to review Quincy's Community Development Block Grant (CDBG) program progress and the past year's performance. Past programs to be reviewed include housing, public works improvements, public services, park development, and economic development.

The meeting is to be held on Monday, November 24, 1980 at 7:30 p.m. in the second floor conference room, new City Hall.

All interested parties are urged to attend this hearing. Presentations will be made by the City on the CDBG program's past and ongoing activities. Citizens and representatives of citizen organizations will have the opportunity to comment on all aspects of Quincy's past Community Development program, including the performance of contractors.

The City of Quincy urges your attendance and involvement in assessing and evaluating Quincy's CDBG program. Written comments on past performance will be accepted at the Planning Department office by anyone unable to attend this meeting.

For additional information please call 773-1380, ext. 361.

Small Ads... Big Results! CLASSIFIED ADS!

LEGAL NOTICES

COMMONWEALTH OF MASSACHUSETTS
Norfolk, ss. Probate Court

No. 29187

ROBERT G. CARROLL, Plaintiff vs. MARGARET L. CARROLL, Defendant. Summons by Publication.

To the above-named Defendant:

A complaint has been presented to this Court by your spouse, Robert G. Carroll, seeking a modification.

You are required to serve upon James R. Logar, Esquire, plaintiff's attorney, whose address is 30 Chestnut Street, Quincy, MA. your answer on or before January 28, 1981. If you fail to do so, the Court will proceed to the hearing and adjudication of this action. You are also required to file a copy of your answer in the office of the Register of this Court at Dedham.

Witness, ROBERT M. FORD, Esq., First Judge of said Court at Dedham, October 21, 1980.

THOMAS PATRICK HUGHES,
Register of Probate.

11/6-13-20/80

COMMONWEALTH OF MASSACHUSETTS
Norfolk, ss. Probate and Family Court

No. 80F1094-AT
Notice of Fiduciary's Account

To all persons interested in the estate of HELEN V. GINDORFF late of Quincy, in said County, deceased.

You are hereby notified pursuant to Mass. R. Civ. P. Rule 72 that the First and Final account of MARIE CLARK, Special Administratrix (fiduciary) of said estate has been presented to said Court for allowance.

If you desire to preserve your right to file an objection to said account, you or your attorney must file a written appearance in said Court at Dedham on or before the Tenth day of December, 1980, the return day of this citation. You may upon written request by registered or certified mail to the fiduciary, or to the attorney for the fiduciary, obtain without cost a copy of said account. If you desire to object to any item of said account, you must, in addition to filing a written appearance as aforesaid, file within thirty days after said return day or within such other time as the Court upon motion may order a written statement of each such item together with the grounds for each objection thereto, a copy to be served upon the fiduciary pursuant to Mass. R. Civ. P. Rule 5.

Witness, ROBERT M. FORD, Esquire, First Judge of said Court, this Twenty-eighth day of October, 1980.

THOMAS PATRICK HUGHES,
Register.

11/6-13-20/80

INVITATION FOR BIDS

CITY OF QUINCY, MASSACHUSETTS
PURCHASING DEPARTMENT
QUINCY CITY HALL
1305 HANCOCK ST., QUINCY, MA 02169

Invites sealed bids/proposals for furnishing and delivering to the City of Quincy:

School Dept.	Cooked Roast Beef	Dec. 1, 1980 at 10:00 A. M.
	Bread Rolls	Dec. 1, 1980 at 10:30 A. M.
	Art Equipment	Dec. 1, 1980 at 11:00 A. M.
	Art Supplies	Dec. 1, 1980 at 11:15 A. M.
	Science Chemicals	Dec. 2, 1980 at 10:00 A. M.
	Science Supplies	Dec. 2, 1980 at 10:15 A. M.
	Science Equipment	Dec. 2, 1980 at 10:30 A. M.
	SCIS and/or ESS Kits and Supplies (Elementary)	Dec. 2, 1980 at 11:00 A. M.

Detailed specifications are on file at the office of the Purchasing Agent, Quincy City Hall, 1305 Hancock St., Quincy, MA 02169.

Bids must state exceptions, if any, the delivery date and any allowable discounts.

Firm bid prices will be given first consideration and will be received at the office of the Purchasing Agent until the time and date stated above, at which time and date they will be publicly opened and read.

Bids must be in a sealed envelope. The outside of the sealed envelope is to be clearly marked, "BID ENCLOSED" with time/date of bid call.

The right is reserved to reject any or all bids or to accept any part of a bid or the one deemed best for the City.

Arthur H. Tobin, Mayor
William J. Kelly, Purchasing Agent

11/20/80

REAL ESTATE

NTV TRIFONE REALTY

HOUSE FOR SALE - QUINCY
Custom Built, Brick Ranch
Open House, Sat. & Sun. 12 - 4
30 Main St. Near Quincy Center

PERSONALS

Thank You, St. Anthony
P.N.
11/20

Thank You St. Jude
For granting my favors
A.M.R.
11/20

Thank You St. Jude
For all wishes granted.
D.M.
11/20

Thank You St. Jude
For answering my prayers
M.A.R.
11/20

LEGAL NOTICES

COMMONWEALTH OF MASSACHUSETTS
Norfolk, ss. Probate and Family Court

No. 80F2807A1
Notice of Appointment

To all persons interested in the estate of GLADYS E. MORRIS late of Quincy in the County of Norfolk. And to the Attorney General of said Commonwealth, if required. NOTICE

A petition has been presented in the above captioned matter praying that EDWARD R. MORRIS of Quincy in the County of Norfolk be appointed Administrator without sureties on the bond.

If you desire to object to the allowance of said petition, you or your attorney should file a written appearance in said Court at Dedham on or before ten o'clock in the forenoon on 12/24/80.

Witness, ROBERT M. FORD, Esquire, First Judge of said Court at Dedham, the fourth day of November in the Year of Our Lord One Thousand Nine Hundred and Eighty.

THOMAS PATRICK HUGHES,
Register of Probate

11/13-20-26/80

REAL ESTATE

PERSONALS

TO ST. JUDE, O Holy St. Jude, Apostle and Martyr, great in virtue and rich in miracles, near kinsman of Jesus Christ, faithful intercessor of all who invoke your special patronage in time of need, to you I have recourse from the depths of my heart and humbly beg to whom God has given such great power, to come to my assistance, help me in my present and urgent petition. In return, I promise to make your name known and cause you to be invoked, say 3 Our Fathers, 3 Hail Marys and Glorias. Publication must be promised. St. Jude pray for us and all who invoke your aid. Amen. This Novena has never been known to fail. I have had my request granted. (This Novena should be said on 9 consecutive days).
Publication promised. M & C
11/20

TO ST. JUDE, O Holy St. Jude, Apostle and Martyr, great in virtue and rich in miracles, near kinsman of Jesus Christ, faithful intercessor of all who invoke your special patronage in time of need, to you I have recourse from the depths of my heart and humbly beg to whom God has given such great power, to come to my assistance, help me in my present and urgent petition. In return, I promise to make your name known and cause you to be invoked, say 3 Our Fathers, 3 Hail Marys and Glorias. Publication must be promised. St. Jude pray for us and all who invoke your aid. Amen. This Novena has never been known to fail. I have had my request granted. (This Novena should be said on 9 consecutive days).
Publication promised. A & M
11/20

LEGAL NOTICE

COMMONWEALTH OF MASSACHUSETTS
Norfolk, ss. Probate and Family Court

No. 80F2866G1
Notice of Appointment

To ANNMARIE E. CHASE and all persons interested in the estate of ANNMARIE E. CHASE of Quincy in the County of Norfolk. And to the Attorney General of said Commonwealth, if required. And to the Massachusetts Department of Mental Health. NOTICE

A petition has been presented in the above captioned matter praying that JOHN W. CHASE of Quincy in the County of Norfolk and EMILY A. CHASE of Quincy in the County of Norfolk be appointed Guardians of the mentally ill with sureties on the bond.

If you desire to object to the allowance of said petition, you or your attorney should file a written appearance in said Court at Dedham on or before ten o'clock in the forenoon on 12/31/80.

Witness, ROBERT M. FORD, Esquire, First Judge of said Court at Dedham, the twelfth day of November in the Year of Our Lord One Thousand Nine Hundred and Eighty.

THOMAS PATRICK HUGHES,
Register of Probate.

11/2026 12/4/80

HELP WANTED

CIRCULATION DRIVER
WEST QUINCY AREA
For Wednesday Only
Must Have Own Car
The Quincy Sun
1372 Hancock St., Quincy Sq.
471-3100

TYPESETTERS
Experienced Compset 3510 Varityper Typesetters. Full Time and Part Time or we will train good typist. Speed, accuracy essential. Contact Miss Burke
The Quincy Sun
1372 Hancock St.
Quincy
471-3100

Delivery Person
With station wagon or small truck to do deliveries on an on-call basis. Call Miss Burke at The Quincy Sun - 471-3100.

Housewives
Need money? Undercover Wear Home Lingerie Parties are here. Seen on "Evening Magazine" Conservative to Exotic. Or Hostess a party. Claire 884-4012 p.m.
11/20

Expanding Business
In Quincy area - Looking for ambitious couple to start part-time – $15,000 potential first year. For appointment phone 479-0563 between 7:00 - 9:00 p.m.

LEGAL NOTICE

COMMONWEALTH OF MASSACHUSETTS
Norfolk, ss. Probate and Family Court

No. 80F2691E1
Notice of Appointment

To all persons interested in the estate of BRIDGET CONNOLLY late of Quincy in the County of Norfolk. And to the Attorney General of said Commonwealth, if required.

A petition has been presented in the above captioned matter of a certain instrument purporting to be the last will of said deceased praying that MARY H. KEATING of Milton in the County of Norfolk be appointed Executrix named in the will without sureties on the bond.

If you desire to object to the allowance of said petition, you or your attorney should file a written appearance in said Court at Dedham on or before ten o'clock in the forenoon on 12/10/80.

Witness, ROBERT M. FORD, Esquire, First Judge of said Court at Dedham, the twenty-third day of October in the Year of Our Lord One Thousand Nine Hundred and Eighty.

THOMAS PATRICK HUGHES,
Register of Probate

11/13-20-26/80

HELP WANTED

Phone from home
to service our customers. Household items. Super earnings. Sales. Choose your own hours. Call 963-2523. 11/19

LEGAL NOTICE

COMMONWEALTH OF MASSACHUSETTS
Norfolk, ss. Probate and Family Court

No. 80F2803E1
Notice of Appointment

To all persons interested in the estate of EDNA M. LINTS late of Quincy in the County of Norfolk. And to the Attorney General of said Commonwealth, if required.

A petition has been presented in the above captioned matter of a certain instrument purporting to be the last will of said deceased praying that HERBERT F. MORRIS of Boston in the County of Suffolk be appointed Executor named in the will without sureties on the bond.

If you desire to object to the allowance of said petition, you or your attorney should file a written appearance in said Court at Dedham on or before ten o'clock in the forenoon on 12/24/80.

Witness, ROBERT M. FORD, Esquire, First Judge of said Court at Dedham, the fourth day of November in the Year of Our Lord One Thousand Nine Hundred and Eighty.

THOMAS PATRICK HUGHES,
Register of Probate.

11/13-20-26/80

NEWSCARRIERS WANTED
Here's a chance to earn extra money by building a Quincy Sun home delivery route.
Telephone: 471-3100

Small Ads... Big Results! CLASSIFIED ADS!

ABC PAINTING
Interior & Exterior
Call Steve Ustach
471-3415 268-0294
aft. 5 p.m.
Free Estimates
11/20

FOR SALE

Waterbed
New Queen size waterbed, never opened, 10 year warranty, walnut stained pine frame headboard, deck, pedestal, mattress, liner heater. Originally $330.00 now $199.00 828-1662 Canton. 12/11

1976 Mustang
4 Cyl Automatic 31,500 ORIG Miles. Mint condition Silver with red interior, new tires, excellent economy, asking $2700.00 Quincy 471-0095 11/20

Insulate Yourself
We have a trailer of Cellulose Class I available. Rent blower or pour in place. I.H.E Insulation Co., 600 Southern Artery, Quincy, next to Duane's. 471-5777 12/4

Fine Leather Handbags
Up to 80% Savings. Factory open only Saturdays 9-3 Hope Lane Bag Co., 192 Walnut St., Neponset Circle. Call 288-7800 for easy directions. 1/15

Knapp Shoes
$10 off factory price. Order from your home, office or shop. Men's/and women's shoes. Call Roger Westhaver, Knapp Shoe Counselor 479-9035 11/27

Leather Goods
Quality handmade leather goods. Western hats, bags, belts, buckles etc. At Cow's Donation Leather 41A Franklin St. Quincy. 12/11

Edie's Sweet Shoppe
We sell candy making supplies. Free candy making demonstrations Wednesday evenings at 7:45 p.m. Call for reservations 471-3008. Open Fridays 10 a.m. to 5:30 p.m. 12/24

Fuel Oil ½ Price
If you buy oil tank 275 Gal. Best Offer. Also Used Oil Burner. Call after 5:00 p.m. 472-0692. 11/27

76 Plymouth Volare
Premier 4 Door 6 cylinder, Automatic, Air Conditioned, Power Steering & Brakes, AM, FM, Vinyl Roof, One Owner, excellent condition $2495.00. 848-0788. 11/20

Flute
Gemeinhart; good condition $125.00. Call Betsy at 471-7664. 11/20

INSTRUCTION

Guitar Lessons
By Professional Guitarist and Teacher. All styles, all ages. 773-3588 12/31

Music Lessons
Professional Instruction
DRUM PIANO GUITAR
BRASS REEDS
WOLLASTON MUSIC CENTER
27 Beale St., Wollaston
Call 773-5325

ANTIQUES

Instant Cash
For antiques, used furniture, bric - a - brac! One item to whole estates! At the Squantum Flea Market. Mike Splaine's "A little bit of this & that" 328-5612. 11/27

SERVICES OFFERED

Wollaston Fuel & Burner Service

WE SERVICE
oil burners
oil heating systems
gas heating systems
all motor & controls
all hot water problems
air conditioning

WE INSTALL
oil burners
oil fired boilers
gas fired boilers
enertrol-computor
energy savings - vent damper
oil burners cleaned

773-3443
42 St. Ann's Road
President Jerry LaFlamme
Former Serviceman of
General Automatic Heating
AN AUTHORIZED ENERTROL DEALER
All Work Guaranteed 12/4

★On The Level★ CARPENTRY

- Remodeling Repairs
- Finish Work Rough
- Interior Exterior
- Kitchen Cabinets
- Formica Counters

Glenn J. Penella
479-8842 [After 6:00]
FREE ESTIMATES
1/1

Walk-In Boxes
Display Cases
Frosty Refrigeration
Sales & Service
Commercial
Residential
Air Conditioning
479-6225 12/4

Larry's Home Repair
Interior - exterior painting, scroll ceilings, gutters, roof repairs, and property maintenance. 328-8735, 659-7471. T.F.

R.A. French Appliance
Over 20 yrs experience. Refrigerators - Air Conditioners, Washers, Dryers all makes. Guaranteed Repairs, Reasonable rates. 331-4034. 11/27

Snow Plowing Odd Jobs
Trash Removal
Residential - Commercial
- Clean Yard
- Cellar, Attic
- Gutter Repairs
- Cement Work

Call 471-5513 or 479-1168 11/20

R & M Painting
Protect your investment! Interior and exterior painting. Wallpaper stripping. Free estimates, Low Rates Call 471-4110. 12/11

Save!! Wallpapering & Interior Painting
High hallways & celings done at reasonable rates & FREE estimates. Also apt. maintenance available. Call 472-1310 after 4 p.m. 1/8

BRUCE J. SMALLEY
Carpenter
Remodeling 471-8375
Roofing Insured
Vinyl Siding Licensed
12/11

JAY'S TREE REMOVAL
DONE BY TRAINED EXPERIENCED PERSONNEL
Free Estimates - Insured
LOW, LOW RATES
CALL
843-6115 12/11

Save Gas and Money ... shop locally.

Burke & Sons Siding
471-5323
Vinyl & Aluminum Siding
Roofing Aluminum
Seamless Gutters — All colors.
ONE CALL Insured
DOES ALL Free Estimates
Lic. 1144 12/11

SNOW PLOWING
Driveways
Parking Lots
Free Estimates
Call Rob
328-9787 or 828-0043

FREE
Pickup, delivery, estimates.
We repair all makes of vacuums
SCISSORS SHARPENED
Regular 89¢
Pinking $1.25
Electrolux Bags
14 pkg. $3.88 5 pkg. $1.33
Sales and Service
A & T VACUUM
25 Beale St., Wollaston
479-5066 T.F.

Hall For Rent
North Quincy K. of C. Building, 5 Hollis Ave. For information please call
328-0087 T.F.

General Housecleaning Service
Available: Quality Work: References Furnished. Call Lee: 471-5133. 11/20

I Buy Anything
Old, new, used. Sondra's Antiques 210 Washington St. Quincy 471-1038 12/18

Hall For Hire
Weddings, showers, meetings, banquets. Elks Home. 1220 Hancock St., Quincy.
472-2223 T.F.

Your South Shore Headquarters For
Appliance Service
ON ALL MAJOR APPLIANCES

HANCOCK TIRE & APPLIANCE
115 Franklin St., So. Quincy
472-1710 T.F.

Keys Made
Locksmith on Duty
GRANITE CITY HARDWARE
86 Washington St., Quincy
479-5454 T.F.

HOME OWNERS RATES ARE LOWER: If you have a basic Homeowner's policy for $30,000 and are paying more than $141.00 a year. Call 479-4242 at once. Rutstein Insurance Agency. T.F.

Landscaping
Design, Lawns, Planting
WHITTEMORE BROS.
471-8824
Chain Link & Wood Fences

Glossies
B&W prints made from 120 & 135 negs.
- Prompt Service
- Contact Prints
- Commercial Photography

D&H Photo Lab 328-3574. 11/20

NEWSCARRIERS WANTED
Here's a chance to earn extra money by building a Quincy Sun home delivery route.
Telephone: 471-3100

INDEX FOR CLASSIFIED

CHECK ONE
- ☐ Services
- ☐ For Sale
- ☐ Autos
- ☐ Boats
- ☐ For Rent
- ☐ Help Wanted
- ☐ Pets, Livestock
- ☐ Lost and Found
- ☐ Real Estate for Sale
- ☐ Real Estate Wanted
- ☐ Miscellaneous
- ☐ Work Wanted
- ☐ Antiques
- ☐ Coins and Stamps
- ☐ Rest Homes
- ☐ Instruction

The Quincy Sun

MAIL TO: QUINCY SUN, 1372 Hancock St., Quincy 02169
PAYABLE IN ADVANCE. Cash must accompany order

Enclosed is _____ for the following ad to run ___ times

COPY: _____

_____

_____

_____

Single Rate: $2.90 for one week, up to 20 words, 5¢ each additional word
Contract Rates: $2.75 per week, up to 20 words for three or more insertions of the same ad.
10 consecutive issues $2.50 per week.
No refund will be made at this contract rate in the event of cancellation
Deadline: Tuesday, noon
Please include your phone number in ad.

COMMUNITY EDUCATION WEEK, Nov. 17-21, is announced by Mayor Arthur Tobin (right), in proclamation presented to School Supt. Dr. Lawrence Creedon, Lincoln Hancock Community School director Mary Jo Riley and Ron Iacobuuci, president of the Lincoln Hancock Community Council. Highlight of the week's activities is a seminar, on "Community Trends in the 80's," featuring Lt. Governor Thomas O'Neill, at the Neighborhood Club from 8:30 a.m. to 1 p.m. tomorrow (Friday).

(Quincy Sun Photo by Steve Grochowski)

Board Continues 3 Old Gold License Requests

By NANCY MCLAUGHLIN

Continuing its policy of using caution in issuing old gold licenses, the City License Board continued for one week three requests for such licenses pending the City Solicitor's opinion on license specifics.

The applicants, who will come before the board Nov. 25, are Lawrence Dreyfus of Rainbow's End Jewelers, Inc., 294 Water St., Daniel J. Mullen of Old Gold Antiques, 1157 Hancock St., and William Chiaramonte of Treasure Hut, 322 Washington St. All three requests were continued from earlier hearings.

According to Fire Chief Edward Barry, acting board chairman at this week's meeting, the board is requesting information on old gold licenses in general and items to be handled.

In addition, Police Chief Francis X. Finn is asking the solicitor's opinion on adding to License Board standards for the license that applicants shall have been in the jewelry business in Quincy for at least two or preferably three years.

Chief Finn is also asking an opinion on deeming ineligible for an old gold license any person convicted within the last 10 years of a felonious offense.

Chief Barry explained at an earlier meeting that the board is being careful in issuing licenses to protect the people.

"With all the thievery today, it is very easy for illegal dealers to work in a fencing operation," he said.

Open House Tuesday At Serposs Dental Clinic

The Elizabeth Serposs Dental Clinic will hold an open house Tuesday, Nov. 25, at 7:30 p.m. at the clinic, which is located in the Atherton Hough School, Houghs Neck.

"The purpose of the open house is to acquaint Houghs Neck residents with the newly renovated facility," said Dr. James Will, clinic director.

Mayor Arthur H. Tobin, who is chairman of the Elizabeth Serposs Fund by virtue of his office, will officiate at a brief ceremony in the Atherton Hough gymnasium.

Members of the professional staff will conduct tours of the clinic, including the reception room, treatment rooms, X-ray lab and the director's office.

All Houghs Neck residents are invited to attend.

Smokeout Eve Observed At Quincy Junior

Today (Thursday) is the American Cancer Society's Great American Smokeout.

The Quincy Junior College Learning Resource Center was scheduled to observe Smokeout Eve last night (Wednesday) with a lecture on how to quit smoking.

John Felci, director of training in education at City Hospital, was to present suggestions and answer questions about how to lay down that last cigarette at 7:30 p.m. in the Quincy High School Method Center.

Felci, who runs hospital programs on smoking, is a member of the board of directors of the South Shore Chapter of the American Cancer Society.

St. Joseph's Church Thanksgiving Service

St. Joseph's Thanksgiving Ecumenical Service will be held Tuesday, Nov. 25, at 8 p.m.

All are welcome.

HIGHEST EARNING SAVINGS BANK IN MASS.*

Weymouth Savings Bank

SOUTH SHORE'S OLDEST SAVINGS BANK

Banking Centre for

Money Market Certificates

30 MONTH CERTIFICATES

12.938 %* Effective Annual Yield on 12.00 % Nov. 13 Nov. 26

$500 MINIMUM DEPOSIT

Interest rate at purchase constant for duration of term. Federal regulations require substantial penalty on withdrawal prior to maturity. If interest and principal on deposit interest compounded continuously

6 MONTH TERM CERTIFICATES

14.883 %** Effective Annual Yield on 14.167 % Nov. 20 Nov. 26 $10,000 Minimum Deposit

Federal regulations prohibit compounding of interest. Withdrawal of principal not permitted prior to maturity. If funds are withdrawn before maturity, interest will be forfeited. Offer subject to withdrawal without notice.

Equivalent rate based on renewal of principal & interest at end of six months at the same rate.

47 Washington St
Weymouth Landing

383 Bridge St.
North Weymouth

WEY-BANK WEYMOUTH SAVINGS BANK

372 Quincy Ave.
Braintree
843-3008

295 Washington St.
Weymouth

Offer subject to withdrawal without notice.

All Deposits insured in full.

* Leading all Savings Banks in gross earnings based on assets (recent survey)

337-2700

BRA-WEY FLORIST

94 Washington St.
Weymouth
337-0288 337-0289

For Home Delivery Call 471-3100

The Quincy Sun

1372 Hancock Street, Quincy, Mass. (617) 471-3100

Prop. 2½ M. ...00 City Jobs -- Page 3

The Quincy Sun

Vol. 13 No. 8 Wednesday, November 26, 1980 15¢

11,000 Expected At 10 A.M. Kickoff

Quincy, North Set For THE GAME

Special Thanksgiving Day Pre-Game Section Pages 21-25

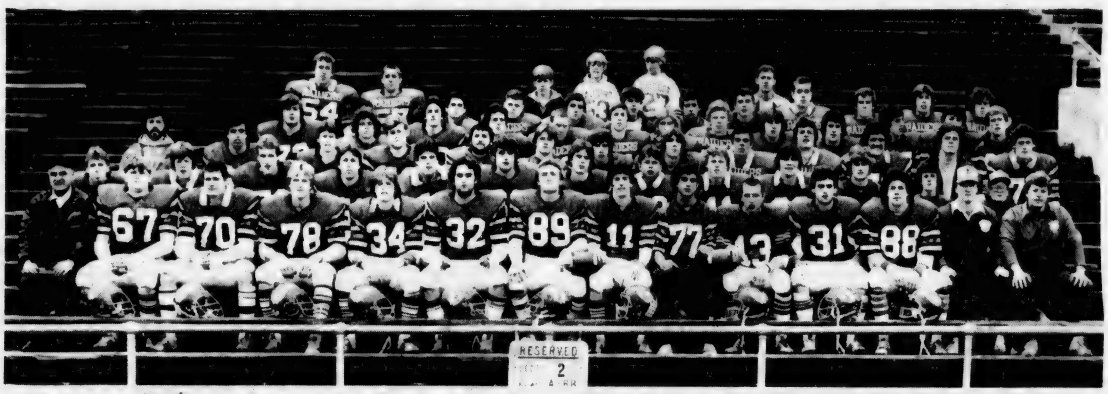

THE RAIDERS — First row, left to right, Coach Dave Burke, Paul Schaetzl, Pete McDonough, Bill Feeney, Phil Donaghey, Bob McCormack, Glen Segalla, Jack Brown, Lou DiPietro, Jack Leone, Jamie Walsh, Brian O'Leary and Assistant Coaches Ken McPhee and Jack Raymer. Second row, Ken Mann, Paul O'Sullivan, Bill Stacy, Steve Mariano, Ted Hannon, Paul Ciarfella, Dave McQueeney, Dean Zola, Steve McEachern, Jim Sullivan, Bob Bolster, John Cataldo and Chris Dolan. Third row, Assistant Coach George Liset, Steve Howley, Tom Smith, Dan Grant, Mark Micelli, Joe Dudek, Rich McCarthy, Tom Ceurvels, Darby Flaherty, Chuck Sylva, Tim Tehan and John Buckley. Fourth row, Steve Lee, Walter Sullivan, Pete Alibrandi, Jim McGinnis, Brett Rolfe, Mike Hutchings, Dan Linnehan, Bill Gray, Ed Cochrane, Gino Pillard, Brian Marsters, Chris Baker and Paul McAleney. Fifth row, Bob Pund, Rich Stevens, Rich Comeau, Ed Geran, Paul Melanson, Ed Leary, Pat Burke, Neil Fisher, Mike Panaro, Mike Pimental, Ray Mallory and Jim Hutchinson. Back row, Joe McDonald, Ken Burke, Jamie Cochrane and Paul Murphy.

(Quincy Sun Photos by Steve Grochowski)

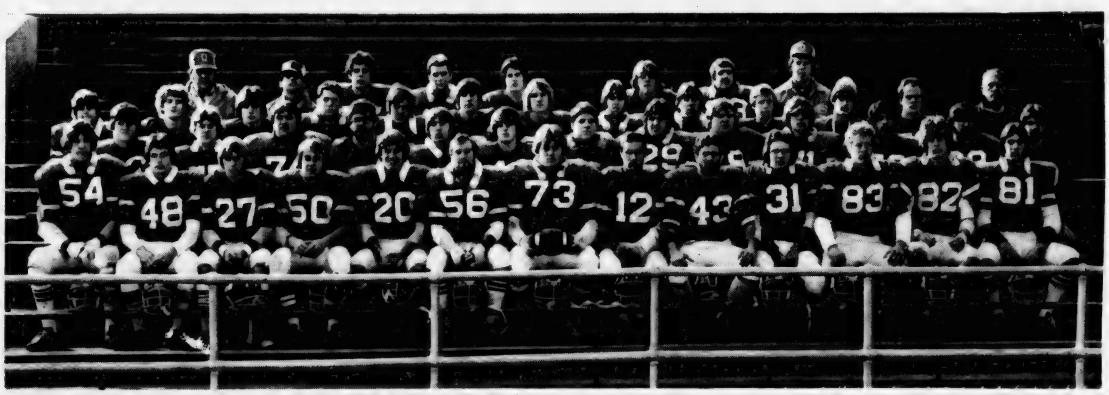

THE PRESIDENTS — Front row, left to right, Ed Mackey, Jim St. Angelo, Ken Gustin, Steve Rossetti, Co-Capt. Ed Iodice, Co-Capt. Walter Kilgallon, Capt. Fran Duggan, Co-Capt. Ron Pettinelli, Mark Abboud, Ed Starr, Scott Anson, Sean Burke and Billy Hall. Second row, Mike Monahan, George Slicas, Chris Chevalier, Finly Mullaly, Steve Goguen, Steve Spencer, Mike Connors, Mark Picot, Danny Mahoney, Jamie Gravalese, John Varrasso, John Christello and Steve Remillard. Third row, Greg Oriola, Jack Oliverio, Javier Perez, Steve Aluisy, Mike Shaughnessy, Sean Martin, Glen Straughn, Dave Donnelly, Mike Nevins, Jim Zupkofska, Bill Walsh, Paul Martin and Coach Tom Fitzgerald. Fourth row, Asst. Coach Pete Chella, equipment manger Jackie Wier, Joe LaRaia, Paul D'Angelo, Paul Flynn, Mike Burns, John Taglieri and Asst. Coach Bill Maver. Asst. Coach Joe Goguen is missing from photo.

That Man's Coming To Town Again--Page 2

The Quincy Sun

USPS 453-060
Published weekly on Thursday by
The Quincy Sun Publishing Company
1372 Hancock St., Quincy, Massachusetts 02169
Publisher and Editor
Henry W. Bosworth, Jr.

15¢ Per Copy - $6.50 Per Year - Out of State $8.50 Per Year
Telephone: 471-3100
Second-Class Postage Paid at Boston, Mass.
MEMBER NEW ENGLAND PRESS ASSOCIATION

The Quincy Sun assumes no financial responsibility for typographical errors in advertisements but will reprint that part of an advertisement in which the typographical error occurs.

Over 40 Floats, Bands

300,000 May View 29th Christmas Parade Sunday

Up to 300,000 persons are expected to view the 29th annual Christmas Festival Parade, which begins at 12:30 p.m. on Sunday, Nov. 30.

At least 21 bands and 20 floats will cover the 2.8-mile parade route, which begins at Quincy Ave. and Scammell St. and proceeds north on Hancock St. to North Quincy High School, according to Chairman George Fay.

The parade is one of a series of holiday activities sponsored by the Christmas Festival Committee of the Quincy Center Business and Professional Association (QCBPA).

Floats, illustrating the parade theme, "Just For Kids," will be competing for prizes in the commercial and non-commercial categories.

Floats will be judged on the basis of adherence to the parade theme, originality, use of materials and colors and overall appearance.

According to float co-chairwomen Mrs. Frances Flynn and Mrs. Gloria Noble, the 20 floats will include the Curtain Call

Theatre's "Annie," Woodward School's "Dreams Then and Now," St. John CYO's "Kids In Castleland," North Quincy Football Boosters' "Football- For Kids," Union Congregational Church's "Keeping Christ Alive For Our Children," and North Quincy K of C's "Christmas Morning."

Also sponsoring floats are Sen. Paul Harold, CETA's Theatre Connection, the Koch Club, Viking Club, the Young at Heart Theatre, the Patriot Ledger, Hancock Bank, Hallamore Horses, Wendy's Hamburgers, Quincy Youth Hockey, and Bernie's Modern Formal Shop.

Floats will be judged by Thomas Folan of the Milton Art Association, Harold Hawkes of the Braintree Art Association and June Osgood of the Weymouth Art Association.

Among the high school bands taking part, according to band coordinators : William Morrill, and Bryant Carter, will be Quincy and North Quincy Highs and award-winning bands from Norwood, Hull and Gloucester high schools. Also participating will be the Somerville, Milton, East Bridgewater, Weymouth North and South, Holbrook, Dedham, Avon, Fairhaven and Norton High School bands.

Waltham Legion Post, Canton Legion Post, the 215th Army Band and the "Klassy Klowns" will also field marching bands Sunday.

In case of inclement weather, the parade will be held on Sunday, Dec. 7. Any postponement will be announced over WJDA and other local radio stations at 8 a.m. Sunday.

Santa Claus To Arrive Saturday By Parachute

Santa Claus will make a grand arrival by parachute to begin his holiday stay in Quincy Saturday morning, Nov. 29.

Santa and his elves will descend by parachute from a helicopter at Faxon Field, behind Quincy Vocational Technical School, at 11:30 a.m. Saturday.

After distributing candy canes to youngsters on hand, the jolly bearded one will be transported by fire engine to Remick's, 1517 Hancock St., Quincy Center.

Beginning Saturday, Santa will be on hand to greet youngsters at Remick's on Thursdays, Fridays, Saturdays and Sundays, until Tuesday, Dec. 23.

Youngsters may make their holiday requests to Santa in person at Remick's from noon to 5 p.m. on Thursdays, Fridays and Saturdays and 1 to 5 p.m. on Sundays.

Santa's appearance is sponsored by the Christmas Festival Committee of the Quincy Center Business and Professional Association.

'Toys For Tots' To Be Collected At Parade

The Christmas Festival Committee announces that it "heartily and enthusiastically" endorses the Toys For Tots program conducted by the U.S. Marines Corps.

Chairman, George Fay, asks all those attending the 29th annual parade on Sunday, Nov. 30, to "bring a toy for the under-privileged."

Two Marine vehicles, one near the middle of the parade route and one near North Quincy High School, the end of the route, will be provided to receive donated toys.

Mayor Arthur Tobin and the City Council have also announced their "100-percent" support of the program, said Fay.

Hancock St. Parking Banned During Parade

Parking will be prohibited from 9 a.m. to 5 p.m. Sunday on both sides of Hancock St. from Elm St. to the junction of the Newport Ave. Extension in North Quincy because of the Christmas Parade.

The Police Department also is asking motorists not to park on Quincy Ave. from Faxon Park Rd., to Elm St., on Chestnut St. from Maple to McGrath Highway, on Elm St., from Hancock St. to Mechanic St., on Mechanic St. to Revere Rd., and on Revere Rd. to McGrath Highway.

The Newport Ave. Extension can be used as an alternate route to North Quincy, Montclair, Wollaston and Quincy Square.

Parking for parade spectators will be available at the MBTA parking area on Burgin Parkway, the Ross parking garage and the Ross Parkingway.

Police said additional parking will be available at Adams Academy, at the Vo-Tech School, at the Coddington St. school, at Quincy Junior College, at Capitol Market in Wollaston, at Supreme Market in Wollaston, at the Burger King on Burgin Parkway Extension.

Also in the MBTA lots in Wollaston and North Quincy, at State Street South and Kemper Insurance off Newport Ave. Extension, at Pageant Field and Collins Rest Awhile in Merry-mount Park and on Southern Artery from Furnace Brook Park-way to Veterans Memorial Stadium.

The comfort station in the Hancock Parking Area will be open from 12 noon to 6 p.m. Sunday.

Parade Committee

Members of the Christmas Festival Committee of the Quincy Center Business and Professional Association are:

General Chairman George C. Fay, Richard Koch, George White, Tom McDonald, Dick Venna, Jack Flaherty, Tony Malvesti, Remo DeNicola, Robert and Gloria Noble.

Bernie Reisberg, Tom Barry, Agnes Trillcott, Frances Flynn, City Councillors Steven McGrath and Joanne Collins, School Committee members Patricia Toland and Mary Collins.

Bill Morrill, Bryant Carter, Ed Holland, Steve Norton, Paul Schwabe, Carol Pisano and Herb Fontaine.

The late Jason Feldman, who died Nov. 18, was also a committee member.

CHRISTMAS CLUB, 1981
NOW OPEN!
1981

Presidential Co-operative Bank
NO. 1 GRANITE STREET
QUINCY
The Bank On The Corner

Open Saturdays
9 A.M. to 1 P.M.

CONVENIENTLY LOCATED IN THE HEART OF QUINCY SQUARE
773-2040 773-2041

Norfolk County Bar Association
Lawyer reference service will help in selecting an attorney.

If you need a lawyer and don't know one, call us and you will be referred to an attorney in your area who will talk to you for a nominal fee for the first visit.

P. O. Box 66, Dedham, Mass.
326-8699
Call 10 a.m. to 2 p.m.

You buy lunch and we'll buy dessert

When You purchase any of our sandwiches (except grilled cheese or frank-furter) we'll give you a FREE small cone or dish of our famous ice cream.

BRIGHAM'S®
offer good only at
130 GRANITE STREET, QUINCY
Expires 11/29/80

Cost Of 2½:

Up To 400 City Jobs, $10-M School Budget Slash

By TOM HENSHAW

Proposition 2½ may cost as many as 400 city employees their jobs — not including school personnel.

And the School Department may lose as much as $10 million in its budget for fiscal 1982.

Those are the grim figures that grow out of a presentation of the effects of Prop 2½ that is being given by Mayor Arthur H. Tobin to city officials and union heads this week.

The first such presentation was scheduled to be made at 9 a.m. Tuesday morning.

"Some of those jobs may be affected before next July 1 so that we can get through the current fiscal year," said Tobin.

The Mayor said that, after conferring with department heads over the weekend, he prepared a list of about 112 specific positions that might have to be cut from the 1982 budget.

"This is a partial list," he said. "We will be continuing to add to it. We could be talking as many as 300 or 400 positions, depending on which way the city employee unions go on this."

He said he plans to confer with union leaders "to try to save as many jobs as possible," indicating that he may ask them to forego some benefits that have been negotiated over the years.

Tobin said he has talked with School Supt. Dr. Lawrence P. Creedon and that he is planning to issue a directive suggesting budget cuts in the range of $6 to $10 million.

Five or six schools will be affected, said the Mayor, and Dr. Creedon will propose a new teacher-pupil ratio for Quincy schools.

Tobin's presentation included these facts and figures:

- Under Proposition 2½, Quincy will have to reduce its property tax levy by 15 per cent in 1982 and will lose 62 per cent of its usual receipts from the auto excise tax.

The 1981 tax levy was $66,984,781. The 15 per cent reduction is $10,047,717. Therefore the city can raise only $56,937,064 in the 1982 tax levy.

- Excise tax receipts for 1981 are estimated at $3.7 million. If 62 per cent is taken out of that, the city will lose $2,294,000.

That's a total of $12,341,717 in lost revenue for 1982.

- The excise tax reduction takes effect Jan. 1, which means that the city will lose $1.5 million already budgeted for 1981. Unless cuts can be made immediately, that budget deficit must by state law be made up in 1982.

Thus, the new figure for lost revenue is $13,841,717.

Retirement benefits are expeced to increase by $750,000 in the 1982 budget, bringing the figure to $14,591,717.

There are, said Tobin, certain things in the budget that cannot be touched. He listed them, with their 1981 figures, as:

Hospital $25,648,620; Water Department $1,541,661, interest and debt service $7,529,173, retirement benefits $5,609,684, workman's compensation $200,000, veterans benefits $140,000 unemployment compensation $146,616.

The "untouchable" total is $41,815,754.

The 1981 city budget totals $102,800,022. Subtract from that the $41,815,754 and you get $60,984,268.

"That," said Tobin, "is the figure from which we have to cut $14.5 million."

The $60.9 million figure breaks down into three major categories: School, $35,161,495; Police and

(Cont'd on Page 20)

Program Threatened

Commission Fears Impact On Its Kids

By TOM HENSHAW

His mother and father were divorced. Neither parent really wanted him. He wasn't a bad kid. It was just that there was no place for him to go.

Fortunately, he wound up in the Group Home for Boys, sponsored by the Quincy Youth Commission. He spent 14 months there, graduating from high school with his longtime friends.

He was home the other day, on leave from the Navy, and members of the Youth Commission felt a certain pride that another young life had been steered through potentially stormy seas.

They are also concerned that the upcoming budget-slashing due to Proposition 2½ is going to wipe out the Youth Commission and all the good things it has done for the past half dozen years.

"People ought to know what it's all about before we get croaked," said Commission Chairman John (Butch) Mahoney. "These are the programs of life.

"I don't expect everyone to understand. This is my job. I feel it's the most important in the world. I hope people don't cut off their noses to spite their faces."

The Youth Commission, whose members are unpaid, has only one fulltime paid ($11,932)

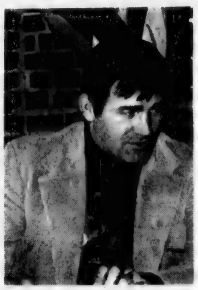

JOHN (BUTCH) MAHONEY

employee, Brian Buckley, coordinator, and operates in this fiscal year of 1981 on a budget of $43,682.

There used to be an assistant coordinator, Karen Bray, but that $8,720 a year job was eliminated along with a $477 raise for Buckley and $2,540 in expenses in last spring's budget-cutting.

From July, 1979, to April, 1980, the last period for which figures are available, the Commission also received $3,715 in donations, including $2,000 from the Quincy Elks.

For this money, the city gets group homes for boys and girls who suffered from poor family

(Cont'd on Page 20)

Drugs Taken In West Quincy Pharmacy Break

An unknown amount of depressant drug was taken early Sunday from the Brewer's Corner Pharmacy, on Copeland St., West Quincy.

The break-in at the pharmacy was discovered at about 4:30 a.m., Sunday, according to Lt. David Rowell, head of detectives.

A small amount of chloral hydrate, a sedative-type drug, was taken, said Rowell. No estimate as to the value of the drugs was available, he said.

"It was a routine sort of drug store burglary," said Rowell, who added that the break was still under investigation.

HAPPY CHANUKAH

- MENORAHS
- CANDLES
- GIFT WRAP
- FULL PARTY LINE
- CARDS

"To Make The Holiday Memorable . . . BARKER'S has GIFTS from Israel"

"Excellent Variety Of Unusual Gifts"

Open 9:00-9:00 Mon. thru Fri.

barker's

1459 Hancock St. QUINCY 472-2122

THERE ARE TIMES WHEN YOU NEED MONEY.

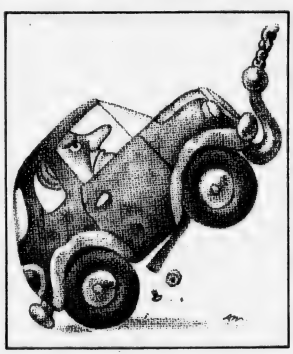

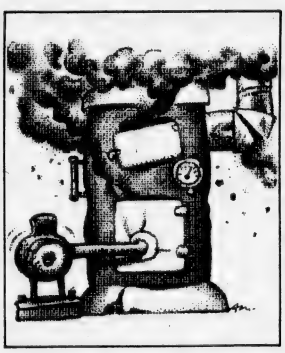

SOUTH SHORE BANK MAKES IT SIMPLE TO GET A LOAN.

At South Shore Bank, we make it simple to get a loan. Simply fill out the loan application at any one of our offices. We'll let you know in 24 hours.

We'll even give you an extra 1% reduction on the loan rate when you make your payments automatically from your Multi-statement account each month.

So if you've got a problem where money can help, apply for a loan at South Shore Bank.

No problem.

TYPICAL EXAMPLE OF NEW CAR LOAN COSTS

Amount of Loan:	48 MONTHS* Monthly Payments of:	Finance Charge:	Total of Payments:
$ 5,000	$139.15	$1,679.20	$ 6,679.20
$ 7,500	$208.73	$2,519.04	$10,019.04
$10,000	$278.30	$3,358.40	$13,358.40

*Annual Percentage Rate 15%
(No insurance included in above rates)
Rates effective Nov. 1 – Nov. 30, 1980
25% down payment required

South Shore Bank multibank

Member FDIC

EQUAL HOUSING LENDER

Today's Women

'Amazing Response'

Women's Health Info Group May Be Formed

An "amazing response" to a workshop last week at City Hall Annex led by authors of the women's helath book, "Our Bodies, Ourselves" may result in the formation of a local women's health information group.

Deborah Ormon, chairperson of the Mayor's Commission on the Status of Women, one of the workshop's sponsors, said she was amazed by the turnout as well as the response of those attending the workshop.

Women of all ages from Quincy, Hanover, Hingham and Pembroke listened with rapt attention to speakers Norma Swensen and Jane Pincus, according to Mrs. Ormon.

The authors, members of the Boston Women's Health Book Collective, discussed health care, self help, attitudes of the health establishment towards women, and the needs of women to be responded to as human beings.

Women attending the workshop then shared their own, sometimes angry, experiences with health care and doctors who dismissed their questions with, "Don't worry your pretty little head about it."

"Questions and comments from the audience revealed the need for interested Quincy and South Shore women to work and learn together about their health needs," said Mrs. Ormon.

Any women interested in such a group should contact Mrs. Ormon at 471-2400.

The workshop was the second in a monthly series sponsored by the commission, Quincy Junior College Women's Center and Quincy Cooperative Bank.

The next workshop, on "Parental Stress, will be in January.

Receives Citation

Mother Puts 9 Children Through College

Mrs. Helen Sullivan of Quincy Center was recently presented a citation from the Massachusetts House of Representatives in recognition of her accomplishment of putting her nine children through college.

Mrs. Sullivan, wife of the late Quincy Atty. Edward F. Sullivan, has five boys and four girls. The family includes a lawyer, masters degree holders and doctoral candidate.

Christopher, a Bridgewater State College graduate, was her ninth and last child to be graduated from college.

The award was presented by Rep. Thomas F. Brownell (D-Quincy) who expressed admiration for the Sullivan family and remarked on the financial difficulty of such a feat.

MRS. HELEN SULLIVAN of 110 Putman St., Quincy Center, received a citation from Representative Thomas F. Brownell (D-Quincy) in recognition of her putting her nine children through college. Mrs. Sullivan is wife of late Quincy Atty. Edward F. Sullivan.

Wilhelmina Harris To Be Honored At Adams Historic Site

Thanksgiving weekend marks Wilhelmina Harris's thirtieth anniversary as superintendent of the Adams National Historic Site.

Friends, co-workers, relatives and members of the Adams family will hold a private reception to celebrate the occasion on Sunday, Nov. 30, at the Adams Mansion's Stone Library.

Cong. Brian Donnelly will present Mrs. Harris with a framed copy of a testimonial that he read into the Congressional Record praising her years of service to the Historic Site and to the community.

Breastfeeding Class At Hospital

A free breastfeeding class for prospective parents and mothers who are nursing their babies will be held Wednesday, Dec. 3, at 9:30 a.m. in the Gordon House at City Hospital.

Topics covered include: whether or not to breastfeed; care of the breasts before and during breastfeeding; adapting breastfeeding to the hospital schedule; nutrition for the nursing mother; establishing a modified demand schedule; expressing and freezing breastmilk; and how to deal with possible problems.

To register, call Ann Kurkjian, 848-8564, or Beth Rotondo, 337-8689.

12 Local Women Attend Camp Fire Seminar

Twelve Quincy women recently participated in a three day seminar at Channing Unitarian Church, Rockland, on Leadership Development with the South Shore Council Camp Fire.

The local women are Cecile Molloy, Ginnie Nickerson, Linda Ruggere, Janet Hearn, Gail Freel, Martha Garnowski, Brenda Chin, Elizabeth Day, Jeanne Moore, Rita Kipp, Peggy Reiser and Linda Sloane.

The training session was conducted to help adults understand the opportunities in Camp Fire. The flexible, non-sectarian program stresses individual development for girls and boys who work at their own pace with the help of skilled volunteers.

Don't Let Fire Ruin Your Holidays.
Bob's Oven Cleaning Service
773-8171
Full Cleaning Service Available

Classes Starting
Enroll Now!!
QUINCY BEAUTY ACADEMY
30 Franklin St.
Quincy
LEARN HAIR DESIGN
- CO-ED
- STATE LICENSED
- UNISEX STYLING
- PLACEMENT ASSISTANCE FOR GRADUATES
- STUDENT FINANCIAL ASSISTANCE AND BASIC EDUCATIONAL GRANTS AVAILABLE
- DAY, EVENING AND PART TIME CLASSES
- NATIONALLY ACCREDITED BY THE COSMETOLOGY ACCREDITING COMMISSION
- APPROVED FOR VETERAN TRAINING

NEW SKIN CARE PROGRAM
Call For Free Brochure 471-1440

Virginia's Nursery School
Wollaston Beach AM-PM Sessions. Also Full Day Care. Early Childhood Educators.
Call Virginia 328-4332

Children's Clothing Plaza
We Are New In Town
- We feature children's clothing at affordable prices
- Sizes from infant to young junior wear
- First quality merchandise
- Name Brands Available
- LayAway Available

54 Billings Road
North Quincy
Open 9:30 - 5:30 Mon. thru Wed.
9-6 Thurs. thru Sat.

Christmas Value For MOTHER
Ring Style No. 90
Set with radiant birthstones - one stone for each member of the family.
In precious yellow or white gold.
89.95*
With one stone $3.00 each additional stone
* Price may fluctuate with gold market
GUARANTEED CHRISTMAS DELIVERY
LAY AWAY
harts fine jewelers
1422 Hancock St., Quincy, MA. 02169
Financing Available
[617] 773-2170
WE CARE Since 1941
AM/EX

Cradle of freedom

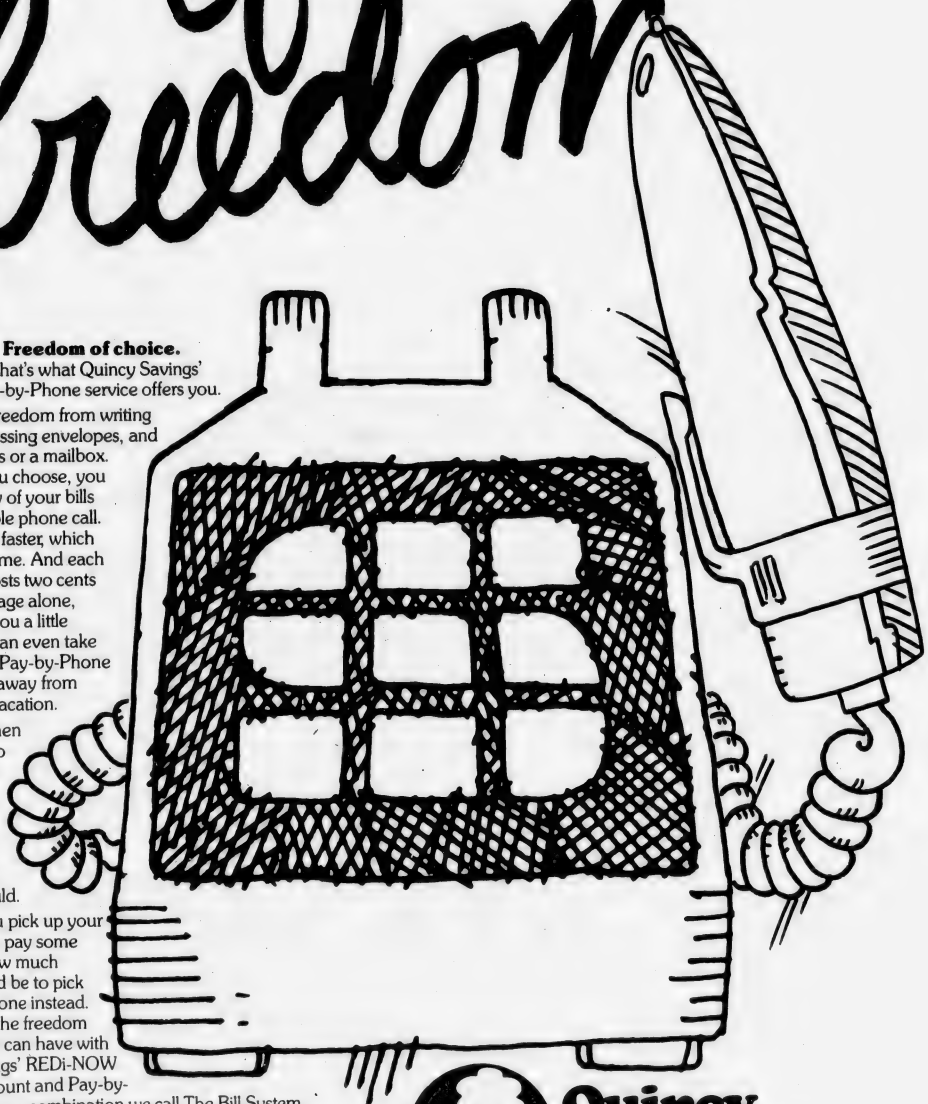

Freedom of choice.
That's what Quincy Savings' Pay-by-Phone service offers you.

You'll enjoy freedom from writing checks, addressing envelopes, and finding stamps or a mailbox. Whenever you choose, you can pay many of your bills with one simple phone call. It's easier and faster, which saves a little time. And each transaction costs two cents *less* than postage alone, which saves you a little money. You can even take advantage of Pay-by-Phone when you're away from home or on vacation.

Of course, when you *choose* to write checks, you're free to use your REDi-NOW checking account as you normally would.

Next time you pick up your checkbook to pay some bills, think how much easier it would be to pick up the telephone instead. Think about the freedom of choice you can have with Quincy Savings' REDi-NOW checking account and Pay-by-Phone feature, a combination we call The Bill System.

Here you have it. Checking, with or without checks. For an application or more information, call 471-3500 or visit our nearest office.

Quincy Savings Bank
A REDi SERViCE BANK℠
Braintree, Hanover and Quincy

MR. and MRS. DANIEL T. FARRELL

Janice Garity Wed To Daniel T. Farrell

Mr. and Mrs. Daniel T. Farrell were married recently by Rev. Peter T. Martocchio during a double ring ceremony and nuptial Mass at Our Lady of Good Counsel Church, Merrymount.

The bride is the former Janice E. Garity, daughter of Mr. and Mrs. Joseph I. Garity, Jr., of 138 Furnace Brook Parkway, Quincy. A graduate of the College of the Holy Cross, she is customer service manager of Shear Development Corp., Boston.

The bridegroom, son of Mr. and Mrs. John D. Farrell of Irving, Tex., is also a graduate of the College of the Holy Cross. He is completing a graduate program at Brandeis University, Waltham.

Maid of honor was Patricia Garity of Methuen, NJ. Bridesmaids were Kathleen Garity of Quincy, Edith Joyce of Worcester, and Hilary Clark of Eliot, ME.

Best man was Michael Hunter of Worcester. Ushers were Michael Wenning of Long Branch, NJ, Lt. Michael Dugan of Corpus Christi, Tex., and John Hampsey of Boston.

A reception was held at Furnace Brook Golf Club, Milton.

Following a wedding trip to Jamaica, the newlyweds are making their home in Framingham.

ENGAGED -- Mr. and Mrs. John R. Lynch of Quincy announce the engagement of their daughter, Debra, to Robert J. DiTocco, son of Mr. and Mrs. Robert D. DiTocco of Braintree. Miss Lynch, a graduate of Quincy High School and Katharine Gibbs School, is employed by Palmer & Dodge, Boston. Mr. DiTocco, a graduate of Blue Hills Regional Vocational Technical School, is employed as a bricklayer. A May 1981 wedding is planned.

[Miller Studio]

MR. and MRS. ALBERT A. LAMONS, JR.

[Sharon's Studio]

Carol A. Barkus Married To Albert A. Lamons, Jr.

Carol Ann Barkus and Albert A. Lamons, Jr., were married recently by justice of the peace E. Gardner Jones at South Shore Country Club, Hingham, where a reception was also held.

The bride, daughter of Mr. and Mrs. John C. Barkus of Quincy, is a graduate of North Quincy High School.

The bridegroom, son of Mrs. Mary Lamons of Knoxville, Tenn., and the late Mr. Albert A. Lamons, Sr., is a graduate of Young High School and the University of Tennessee.

Maid of honor was Ann Marie Barkus of Weymouth and bridesmaid was Theresa Barkus of Quincy.

Best man was Ronald Grant of Knoxville, Tenn., and usher was James Barkus of Quincy.

Following a wedding trip to Cape Cod and Martha's Vineyard, the newlyweds are making their home in Knoxville, Tenn.

Social

Mr., Mrs. Milisi Parents Of Son

Mr. and Mrs. Thomas Milisi of 450 W. 4th St., South Boston, are parents of son, Thomas Anthony, their first child, born Nov. 9, at St. Margaret's Hospital for Women, Boston.

Grandparents are Mr. and Mrs. Anthony Sacchetti of 13 Sargent St., Germantown; and Mr. and Mrs. Thomas Milisi of 72 Putnam St., Weymouth.

Jewish Musical Dec. 1 For Beth Israel Women

A Jewish musical will be presented by Maurice Zack at a meeting of the Women's Council of Beth Israel Synagogue Monday, Dec. 1, at the Morris Silverman Social Hall, 33 Grafton St., Quincy Point.

Refreshments will be served at 1 p.m. by hostesses Mrs. Herman Goldman and Mrs. Reuben Schwartz, assisted by the hospitality committee.

Mrs. Jack Klaver will preside at the business meeting and a panel discussion will be led by Mrs. Myer Kurtis.

A Chanukah gift will be presented to each woman attending the meeting. Members can bring guests.

A board meeting will be held Monday, Dec. 8, at 1 p.m. at the home of Mrs. George Golub, 22 Lowe St., Quincy Point.

Dress Quartz from Lady Seiko.
Classically beautiful. Superbly accurate.

Only the unsurpassed technology of Seiko could produce such exquisitely crafted dress watches. Ultra-thin elegance that lets you feel as feminine as you wish. Here are watches that combine superb Seiko accuracy and dependability with the unquestionable elegance of classic styling. Choose a rectangular gold-tone case with white dial, Roman numerals and supple lizard strap. $195.00.
Or a round gold-tone case also with white dial, Roman numerals, and lizard strap. $195.00.
Just two of the many classics from Seiko Quartz.

We Care Harts 1422 Hancock St., Quincy, MA. 02169
Financing Available [617] 773-2170 fine jewelers

say I love you beautifully with your Christmas gift of a . . .

Lane's starting at $118
Love Chest
Choose from over 60 styles at Quincy's Exclusive Franchise Dealer.
LAY-A-WAY NOW FOR CHRISTMAS GIFT DELIVERY!
Under 21 Credit Accounts Cordially Invited
Kincaides Furniture 1609 HANCOCK ST. QUINCY 773-2343

A Touch of Class
Claire Cooledge's
Doorway to Fashion
It's Our Anniversary You Get The Presents Special Discount
Senior Citizen Discount
Closed Mondays
Open Tuesday thru Saturday 10 A.M. - 5:30 P.M.
Open Thurs. eves 'til 8:30
28 Greenwood Ave., Wollaston across from the MBTA
773-5266
VISA

Brides - Your Special Time!
- Free Facial
- Cosmetic Consultation For Wedding Party
- Bride's Wedding Day Make-up.

Call Phyllis, Your Personal Mary Kay Cosmetic Rep.
328-7207

INSTANT COLOR
PASSPORT PHOTOS
McIntire's Studio
679 Hancock St., Wollaston
Closed Monday Tel: 479-6888

Derringer
The Florist
389 Hancock St. Quincy
328-3959
Since 1900

MRS. BRIAN D. O'LEARY

[Miller Studio]

Susan Walczak Married To Brian D. O'Leary

Susan J. Walczak and Brian D. O'Leary were married recently during a nuptial Mass at St. Francis Xavier Church, Hyannis.

The bride is the daughter of Mr. and Mrs. Robert Walczak of South Yarmouth. She is a graduate of Colby Junior College and the University of New Hampshire.

The bridegroom is the son of William D. O'Leary of Bass River and Ann S. Walczak of Cotuit, formerly of Quincy. A graduate of Northeastern University, he is employed by Casey & Hayes, Inc., Boston.

Maid of honor was Elizabeth Walczak of New York City. Bridesmaids were Karen O'Leary of Randolph, Sharon O'Leary of Cotuit, Mary Lee Strome of Quincy and Roseanne Dolan of Medford.

Junior bridesmaid was Tamara Faas of Jamaica, Vt.

Best man was Kevin D. O'Leary of Cotuit. Ushers were James Walczak of Pittsburgh, Pa., Bruce Walczak of Sandy Hook, Ct., Thomas Hahesy and Robert Hawley of Quincy.

Junior usher was David Faas of Jamaica, Vt.

A reception was held at The Mad Duck.

Following a wedding trip to Europe, the newlyweds are making their home in Weymouthport.

NQ Seniors To Meet

The North Quincy Senior Citizens Club will meet to elect officers Thursday, Dec. 4, at 1 p.m. in the Atlantic Methodist Church. Refreshments will be served at 12:30 p.m.

BRA-WEY FLORIST

94 Washington St.
Weymouth
337-0288 337-0289

'Christmas At Williamsburg' Simmons Club Program

"Christmas at Williamsburg" will be the topic of the South Shore Simmons Club meeting Tuesday, Dec. 2 at 7:30 p.m. at the Old South Union Congregational Church, Weymouth.

Presenting the Williamsburg Christmas story and a slide presentation will be Lawrence Yerdon, director-curator of the Quincy Historical Society.

A graduate of Eastern Nazarene College and a graduate student at Boston University, Yerdon has conducted several Christmas tours of Williamsburg for the Historical Society.

Holiday refreshments will be served before the presentationn. Guests are welcome to attend.

Christian Women's Club Plans Christmas Hollydays Luncheon

The Quincy-South Shore Christian Women's Club will hold a Christmas Hollydays Luncheon Wednesday, Dec. 10, 11:30 a.m. to 1:30 p.m. at Valle's, Braintree.

Carolyn Wittkowski and Barbara Crowely will present Christmas medleys in songs and on guitar.

Guest speaker will be Alison Towle of Sudbury, mother of six.

For reservations, which are required, or cancellations call Nancy Hart at 773-3112 or Shirley McLeod, 773-7044.

For Your Shopping Convenience...
we will be open from
9:30 a.m. to 10 p.m.
from Friday, November 28 through Tuesday, Dec. 23*

WE WILL CLOSE AT 6 P.M. ON WEDNESDAY, DECEMBER 24th

Sunday Hours will be 11 a.m. to 6 p.m.

*From Dec. 18 through Dec. 23 some stores will be open until 11 p.m.
However, these may vary so please check with your favorites.

Hanover Mall
And Hanover Mall Plaza
Routes 3 & 53 at exit 31, Hanover

LOVE IS . . . a perfect wedding at the Golden Lion Suite

Speak to Terry Stracco - She's our rental agent - specializing in complete wedding package plans and all other occasions. The Golden Lion Suite accommodates up to 300. The Venetian Room up to 150 guests. Give Terry a call for an appointment for your reservation. New brochures are available.
(air conditioned)
CALL Quincy Sons of Italy Social Center
120 Quarry Street, Quincy, MA 02169
NEW NUMBER is 472-5900

Whitey's BAKERY

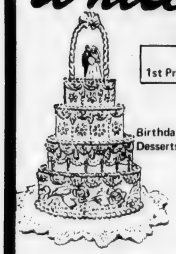

Mass. Retail Bakers Assoc.
1st Prize Winner for Wedding Cake Decoration

Your Wedding Will Be Better With A Cake From Whitey's

Birthday, Shower and Anniversary Cakes, Frozen Desserts, Ice Cream Rolls, Ice Cream Cakes and Tarts

27 Washington St.
Weymouth Landing
337-1471

Thanksgiving Specials

Fruit Cakes
Plum Pudding
German Stollen
Date & Nut Bread
Cranberry Bread
Assorted Pies
Cookies
Fruit Bread
Pumpkin Bread
Rolls

OPEN DAILY 6:30 A.M. TO 6 P.M., SUN. 7 A.M. TO 2 P.M.

Crystals for Christmas

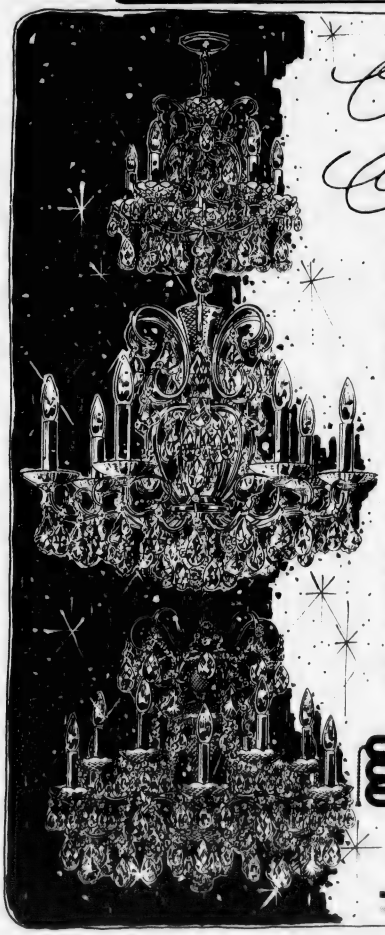

Magnificent chandeliers specially priced for the holidays....like precious jewelry, they become more valuable with age....all in polished gold finish.

GRACEFUL beaded arms with French pendaloques and hand-cut Swedish drops. 5 lights 19" dia. 18" length
reg $264 NOW $169.00

A ROYAL TREASURY of brilliant Strass crystals. East Strass gem is precision cut and polished to sparkle with rainbow-hued brillance. 10 lights 39" dia, 20" length
reg. $2046 NOW $1288.00

ILLUSTRIOUS SPLENDOR in finely blown lead crystal with a wealth of drops, pendaloques and jewel chains. 12 lights, 28" dia,
reg $636 NOW $399.00

Just three of hundreds to choose from in our dazling Crystal Salon.

granite city ELECTRIC SUPPLY COMPANY
19 Quincy Ave., Quincy
Phone: 472-6500

Showroom hours 9-5 weekdays
9-4 Sat. Thurs till 9

ample free parking

Our Lady Of Good Counsel Celebrates 40th Year

MEETING THE CARDINAL — Mrs. Kathy Kane and her son, Daniel, meet Humberto Cardinal Medeiros after Mass Sunday at Our Lady of Good Counsel Church, Merrymount. Cardinal Medeiros concelebrated the Mass honoring the church's 40th anniversary. Looking on is Rev. Peter Martocchio, pastor.

CONCELEBRATED MASS participants included, from left, Rev. Peter Martocchio, pastor, Cardinal Medeiros and the Cardinal's secretary, Rev. James McCune.

MONSIGNOR CHARLES FINN, 103, believed to be the nation's oldest living priest, is accompanied by Rev. John Roche during Sunday's anniversary Mass.

PARISH LEADERS at Our Lady of Good Counsel's 40th anniversary dinner-dance at the Neighborhood Club included, from left, Parish Council President Robert Mitchell and his wife Kathy, Sister Regina Harrington CSJ and CYO Advisor Lou Mazzini.

CARDINAL MEDEIROS, flanked by altar boys William O'Malley (left) and Ray Welliver (right) greets parish members after Sunday's 40th anniversary service.

(Quincy Sun Photos by Mary O'Keeffe)

PARISH COUNCIL MEMBER Gilda Gonzales, past member Richard McGivern, member Maureen Bambery and 40th anniversary chairman Francis Whalen enjoy anniversary festivities at the Quincy Neighborhood Club.

PASTOR PETER MARTOCCHIO (second left) meets with parish council member John McEvoy (left), Rev. Robert Flaherty and City Council President Leo Kelly. Fr. Flaherty, who grew up in Our Lady of Good Counsel Parish, is now assigned to a Chicago parish.

WE'RE NEW!
The Train Store
12 Maple St., Quincy Square
472-9899
Christmas Specials
on HO and N gauge sets
Large Assortment of Lionel and American Flyer.
We service our merchandise
We buy Lionel & American Flyer
HOURS: M-T-W-F-Sat 9 - 5 Thurs. 9 - 8

Don't gamble with your eyesight
At Optometric Associates of Quincy we offer the finest in eye care for the entire family using the most modern equipment plus:
- Large selection of frames including the latest in designer frames
- Modern lab on premises
- Same day service on most prescriptions
- Senior Citizens 15% Discount (coupons excepted)

$10.00 OFF
One Complete Pair Of Eyeglasses
One Coupon Per Purchase with this ad
EYE EXAMINATIONS
Sheldon Strauss, O.D.
680 Hancock St.
Quincy (Wollaston) 471-2300
OPTOMETRIC ASSOCIATES OF QUINCY

For Home Delivery
Call 471-3100
The Quincy Sun
1372 Hancock Street, Quincy, Mass. (617) 471-3100

TOWN BROOK HOUSE elderly apartments will be dedicated in services beginning at 10 a.m., Sunday.

Lutheran Church Missouri Synod President Speaker

Town Brook House Dedication Sunday

Dedication services for the 151-unit Town Brook House elderly apartments on Bracket St., Quincy Center, will be held Sunday, Nov. 30.

Services will begin at 10 a.m. in the building's Common Room.

The $7 million, eight-story apartment building is sponsored by Wollaston Lutheran Church, which also sponsored Fenno House of Wollaston, which opened in 1973.

Preacher for the dedication will be the Rev. J.A.O. Preus of St. Louis, president of the Lutheran Church Missouri Synod. Conducting the service will be Rev. Frank Bauer, pastor of Wollaston Lutheran Church and executive director of Wollaston Lutheran Apartments.

Also participating in the service will be Rev. William McCarthy, pastor of St. John's Roman Catholic Church and Quincy Housing Authority Chairman, and Otto A. Staehr of Quincy, chairman of the board of Wollaston Lutheran Church Apartments.

Also to be represented at dedication ceremonies are architect George Earl Ross of Braintree, President Edward A. Fish of general contractor Peabody Construction Co. of Braintree, Counsel James R. McIntyre of Quincy and consultant Gerard F. Doherty of Charlestown.

Greetings will also be brought by Mayor Arthur Tobin and U.S. Rep. Brian Donnelly.

At the end of the service, a bronze plaque will be unveiled in honor of John J. Donahue of Weymouth, a director of Wollaston Lutheran Apartments from 1971 to 1975 and Chairman of the Board from 1975 to 1979.

Refreshments and tours of model apartments will follow.

Other members of the board of directors, in addition to those already named, are Gunnar Munnick, Edward Bencks, Sr., Frederick J. Cashman, Jr., Jean Bauer and Lawrence W. Ordway of Quincy; Charles W. Wood of Braintree, Richard T. Mooney of Weymouth and J. David Congalton of Pembroke.

Attorney Services
ALAN H. SEGAL
175 Quincy Shore Drive, Quincy 328-6545
420 Washington St. Braintree 848-8272
General Practice
Criminal & Family Law
Personal Injury Claims
Real Estate
Wills & Trusts
NO CHARGE FOR FIRST OFFICE VISIT

Cash. Now.
With the price of gold, silver and diamonds at highest (or even declining) levels, now is the time to receive the most cash for yours.
We've been serving Quincy and the South Shore since 1942.
Rogers Jewelers
1402 Hancock street • Quincy, Mass. 02169
773-3636
Open Thursday & Friday until 9

Catch Big Foot at our Bank

Deposit $500 or more to a new or existing Regular Savings or Special Notice Account. Or open a new checking or NOW account with $500. You can take Big Foot home with you. Free.

Big Foot.

Some people call him the Abominable Snowman. You can call him cuddly, lovable and fun.

They've been looking for the real Big Foot for hundreds of years. Now you can find him at Hancock Bank.

Simply make a deposit of $500 or more to a new or existing Regular Savings or Special Notice account. Or open a new checking or NOW account with $500. And you can take Big Foot home with you.

Aren't you glad Big Foot showed up at Hancock Bank. Just in time for you to catch him.

Held over until Nov. 29. Drawing to be held on Nov. 29. Come in and catch Big Foot.

Offer good while supply lasts. Only one deposit gift per account. Funds must be kept on deposit for 90 days.

Win a BIG Big Foot. Register now at any of our branch offices for the free big-prize drawing of a Huge Big Foot. He's nearly 4 foot tall. And you may be able to catch him at any office of Hancock Bank. So register today. Drawing November 28. Just in time for the holidays!

HANCOCK BANK

Quincy • Wollaston • North Quincy • South Weymouth • Randolph • Southern Artery • Braintree • Dedham Square Dedham Mall • Canton • Norwood • Plainville • Norfolk • Walpole • Walpole Mall

MEMBER FDIC

© 1980 THE CREATIVE SOURCE

In One Way, You've Come Too Far, Baby

By FRANK MORTIMER

You've come a long way, Baby.

So the ads keep telling woman. And the message is almost irresistibly reinforced by photos of elegant, gazelle-slim females who have the world at their fingertips -- in cigarette form.

These ads, according to John Felci and Waureen Alpert, have had a deadly effectiveness in recent years.

"The percentage of men smoking has actually dropped, while the percentage of female smokers -- particularly in the junior high age group -- has increased dramatically said Felci in a stop-smoking information session Wednesday night, the eve of the Great American Smokeout.

"Ad experts try to appeal to young girls, and they are succeeding," he said.

Alpert, standing beside him in the Quincy High Methods Center, told the handful of listeners present, "You see, if you're over 30 and smoking, they figure you're hooked. They've got you. Now they have to replenish the market."

Waureen Alpert, and John Felci have made it their business to deplete that market and save lives.

Together they run a year round kick-the-habit workshop at Quincy City Hospital. The course, sponsored by the American Cancer Society, runs five weeks. The next session will start on the first Monday after New Years, Felci. told the small group who attended a one night lecture and film-showing at the Methods Center.

The session was arranged by Debby Mandel, chairwoman at QJC's Learning Resources Center.

Mandel hoped the meeting would lead smokers to make maximum use of the nation-wide smokeout.

The American Cancer Society recommended the speakers, she said. She pointed out that Felci and Alpert were "written up" this year in the annual report of the ACS for their four year old program at the hospital.

Felci , a young man who handles an essentially grim business with surprising good cheer, makes no extravagant claims.

Of those who complete the five week course, he said, about 95% throw away the butts. But after a few more weeks, half the original group are smoking again.

About one third of the course participants stay off the smokes for good, he estimated.

He said no method for quitting, however costly, can honestly make higher claims. But some organizations do use the early, unreliable statistics to make promises and profits.

"It is finally up to the individual to quit. No hypnotist, no organization can do that for you. So you're wasting your money to pay for it."

The program at QCH is non-profit. A $10 registration fee helps support the project. The fee is recommended by the Cancer Society for psychological reasons, he said. "The society is aware that many of us think if you charge nothing it's worth nothing."

Felci serves as director of training in education at the hospital. He is the jolly, business-as-usual member to the anti-smoking duo. Mrs. Alpert, by contrast, is the sleeve grabber, the shaker. She holds little back. A mother of four children and reformed smoker herself, she wants you to know just how harmful cigarettes are.

"If the effects of cigarette

(Cont'd on Page 14)

Sunbeams

By Henry Bosworth

Jay, We'll Miss You

Rabbi Jacob Mann probably put it best.

Jason Feldman, he told the throng at the funeral service in Congregation Adas Shalom, wore through his life "the crown of a good name."

JAY

Sadly, it was too short a life. Fifty-five years. To those of us who knew Jay, it is still hard to believe that he is gone.

He was so much alive, so full of vigor and enthusiasm, just a few short weeks ago when as president of the Quincy Center Business and Professional Association he chaired a meeting of the group at the Neighborhood Club at which Mayor Arthur Tobin and Police Chief Francis Finn discussed downtown problems and solutions.

That was the last time most of us saw him. Suddenly he was terminally ill. And then gone.

Jay's son, Paul, a fine, talented young newsman who got his start here at The Sun, told of how hard his father worked -- 12 hours or more a day. How he educated Paul and sons Steve and Mark. How he was looking forward soon to taking it easier and enjoying the fruits of his labor.

His father, Paul said, left his family with "a good name, a good reputation" and a goal for the family to live up.

I knew Jay since we were seventh graders at Point Junior High School and Principal Henry Prario was telling us to always remember as we go through life to "give it (effort) that extra ounce."

Well, Jay did. He worked hard all the way.

In all the years since we left Point and went through Quincy High School and until death took him last week, I never once heard him say an unkind word about anyone.

I used to think that if he caught someone with his hand in his pocket, he would forgive him and then try to find a good quality about him. Like maybe he was good to his mother.

Jay was a devoted family man who loved his wife, Marion, and his children.

To his mother-in-law, Mrs. Gertrude Sharper, he was a son -- not a son-in-law. She adored him. And he, her.

If he had another love affair it was with downtown Quincy. Let anyone even suggest that downtown Quincy was headed downhill and had a dark future, and you would get an argument from Jay. An argument in a gentlemanly way.

"Sure we have a few problems," he would say, "But we can solve them if we work together. Quincy still has a lot to offer now -- and more in the future."

Jason's Luggage & Music Shop founded by Jay's late father, Nathan, in 1925 was named for Jay. The shop has been a history of music since and where if you wanted a special record, you knew you would find it there. Whether it was Caruso, Jolson, Crosby, Glenn Miller, Tommy Dorsey, Como, Presley, The Beatles -- Jason's had it and you didn't, as the ad says, have to go chasin'.

Jay was like a father to many of the young people who worked for him -- some of whom didn't have a father.

The store also became the headquarters for our Quincy High School class where we dropped in to get a record and find out from Jay what class members were up to. Messages were often left with him for one another. Out of state members always made it a point to drop by to see Jay and maybe to get a current address for someone they would like to see.

It's still hard to believe that the next time I go in, he won't be there.

Our high school class reunions will never be quite the same again. Neither will downtown Quincy.

And, for those of us who were lucky enough to have known him, our lives aren't going to be the same, either.

We're going to miss you Jay. A lot.

Quincy Quiz

Just one correct entry in the Quincy Quiz this week.

Patricia Wilcox of 323 Farrington St., Wollaston wins a Quincy Sun T-shirt for answering all five questions correctly. Several other readers had four correct answers, but thought that Clara Yeomans, not James F. Donahue, was chairman of the Conservation Commission.

Each week two Quincy Sun T-shirts and two Quincy Sun bumper stickers are offered as prizes in the Quincy Quiz.

The first two readers (one a mail subscriber) to submit to the Sun office in writing the correct answers to the week's five questions receive T-shirts. The next two receive bumper stickers.

One person in each home is eligible to compete in any one week and no person is eligible to win more than three T-shirts.

This week's Quincy Quiz:

1. What is the name of the chairman of the Quincy Youth Commission?

2. Three Quincy elementary schools were closed this spring by the School Committee. What are the names of the three schools?

3. In what section of the city are the Monarch I and II office buildings to be located?

4. Part of what is now Quincy was settled in 1625 by a group led by an English captain. What section of the city is now named for him?

5. Who were the Republican and Democratic candidates chosen by Quincy voters in the March presidential primary?

Answers to last week's Quincy Quiz:

1. James F. Donahue is the chairman of the Conservation Commission.

2. James A Sheets represented Quincy's Fourth Norfolk District from 1975 to 1978.

3. The Quincy Lodge of Elks home is in Quincy Center.

4. The Historical Society is located in the former Adams Academy building.

5. The John Adams and John Quincy Adams birthplaces were both formerly painted red.

Readers Forum

Prop. 2½ Could Be Dangerous Pitfall

Editor, The Quincy Sun:

Time Magazine quotes the late Social Theorist, Ernest Becker, as follows: "A protest without a program -----is the epitaph of many of the great idealisms."

This seems to me to be the synthesis of Proposition 2½. Proposition 2½ appealed to an understandably tax-weary and inflation harassed public. It provided an easy, though unthinking, outlet for pent up financial frustration. And so it passed - impressively.

But the frightening fallacy is that it provided no viable alternative. It is really a regressive resolution that is really no resolution at all. It is a not so tender trap that could become a dangerous pitfall.

Without any practical substitute the end result must be termed, in advance, a disaster. Our basics will suffer - Security, Safety, and the quality of Public Education are dangerously threatened. By the time this situation becomes generally apparent, it may be too late to repair erosion and structural damage.

Therefore, while on the surface it may appear to be legislative ignoring of the "Voice of the People," our legislature must carefully weigh the consequences of this apparent mandate. It must react with intelligence, courage, and foresight. It must be careful not to throw the baby out with the bath water. It calls for serious statesmanship, constructive concern, and intellectual integrity.

As the nation veers toward conservatism, our Commonwealth must perceive our basic and important values. The cost must be regarded as an investment.

Charles T. Sweeny

Agrees With Sunbeams' 'What About The Decent?'

Editor, The Quincy Sun:

Congratulations on your Sunbeams article dated November 4, 1980 titled "What About the Decent?"

It's about time someone in the news media has come up with a God given common sense approach to a situation which has gotten entirely out of hand. I am referring to the highly vocal, liberal do-gooders whose attitude has ignored the conscientious, well behaved, normal, law-abiding citizens. So much has been wasted in time, money and energy on the law breakers. In reference to courts in general and the Quincy Court, is great emphasis required and the expenditure of large sums of the taxpayers hard-earned money warranted in experimental programs, the efficacy of which is most doubtful?

The future of this country lies in the hands of our young, the great majority of whom are fine, young people. Let us commend them and if there is money available for programs, put it where it will do the most good, on extra activities of all kinds for the well-behaved, good kids of our neighborhoods.

Instead of aiding and abetting the misfits of society, let the rewards go to those who deserve them.

Edith J. Lyons
(Mrs. Lawrence W. Lyons, Jr.)
Barnstable

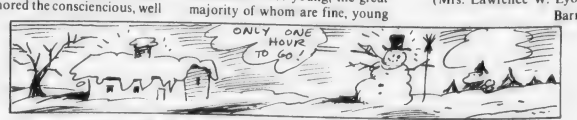

Winter lasts 89 days, 1 hour. Autumn lasts 89 days, 16 hours.

'Leadership Vacuum'

O'Neill Sees Prop 2½ As Attack On Indecision

Lt. Gov. Thomas P. O'Neill III, sounding like a candidate for governor in 1982, says he reads a second message into the overwhelming vote for Proposition 2½ three weeks ago.

"The people want decision makers as well as property tax relief," he said on a visit to The Quincy Sun last week.

"They don't want any longer to hear public office holders explain why they can't solve a problem. They don't want to hear excuses anymore. They want something done.

"We've had four governors in a row promising no new taxes or tax reductions of $500 million and none of them made good. That led to government by referendum, which is what 2½ really is.

"They're saying, 'If you can't do it, we'll do it for you. If you can't make decisions, we'll make them for you.' Government by referendum is the mark of a leadership vacuum."

O'Neill said he was opposed to Proposition 2½ prior to the election and he is still opposed to it.

"But," he added, "I think there's a silver lining in this cloud and that is that it presents an opportunity for real tax reform to take place and the burden of that falls on the governor.

"Gov. King now has an opportunity to give the people what he promised them during his campaign. I hope he sees the handwriting on the wall. Prop 2½ is property tax reform. State taxes are not touched.

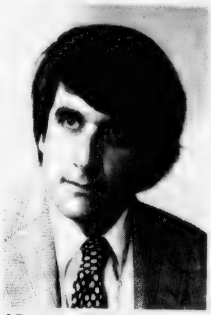

LT. GOV. THOMAS O'NEILL

"If the governor's game plan is to hang on for a few months to find out what is going to happen to 2½ after the dust settles, that's one thing.

"But if he 's not willing to show the leadership for good tax reform, don't expect the legislature to do it. The legislature can amend. It can repeal. But it can't propose."

O'Neill referred to the 1980 election in which Republicans won the White House and the U.S. Senate as a "watershed."

"The Republicans captured the issues and played with them to the extent that they turned the electorate around," he said. "But they don't have the absolute answers to all those issues.

"Now it is up to the Democrats to define our own issues so that we can come back and represent the interests of the average man and woman who is out there working. We can't forget them.

"That is the challenge of the next governor.

"I see the watershed as an opportunity for an old guard to be removed and new people to come in. The first to hit the political landscape with the answers to those issues is going to capture average man and woman."

O'Neill, who led the unsuccessful presidential campaign for Sen. Edward M. Kennedy in New England, said he feels that Kennedy would have made a better showing against Ronald Reagan than President Carter. But he may not have won.

"It wasn't his libralism," he said, "but he was a traditional Democrat and he would have held on to the traditional Democratic states in the northeast that Carter couldn't carry."

He said when Kennedy runs for re-election in 1982 he will be targeted for defeat by the New right and the Moral Majority as will the Massachusetts governor's race --- depending on who runs.

If he is a candidate, said O'Neill, "the targeting will not be for me as much as for my father, who is symbolic in a way." His father is the speaker of the U.S. House.

By TOM HENSHAW

Condo Hearing Dec. 2

High Rents Cost City Its Young Residents

High rents are costing Quincy its young residents, says City Councillor James A. Sheets, and the conversion of rental units to condominiums may aggravate the problem.

The Council's Ordinance Committee will hold a public hearing Tuesday, Dec. 2, at 7 p.m. in the Council Chamber on Sheets' proposed ordinance limiting condo conversion in the city.

And the councillor said that he will have home-rule legislation introduced in the Legislature to make sure that the Council can pass such an ordinance.

"Meanwhile," he said, "the problem of rental housing and the plight of displaced persons where condo conversions are being accomplished necessitates analysis and action by the council.

"Quincy cannot afford to wait until the federal or state governments act a year or two from now."

Sheets said that the housing crisis may be the reason for the decline in the city's population noted by the U.S. Census Bureau.

"Young people may be forced to move out of the city in which they born and raised when they cannot afford to buy a new home or pay high rental rates," he said.

"Converting existing rental units to condominiums may only further aggravate this problem."

Dr. Chrystal Speaker At N.E. Conference

Dr. Richard K. Chrystal, director of staff and management development in the Quincy Public Schools, will be a speaker at the New England School Development Council conference Dec. 5 in Boxborough.

The topic of his presentation will be entitled "Coming to Terms with Staff Evaluation: A Human Dilemma."

Dr. Chrystal will explain how the model of clinical supervision for staff evaluation in the Quincy schools have been developed.

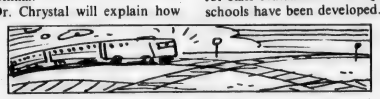

The U.S.A. contains 204,696 miles of railroad track!

REMEMBER WHEN?

... Albion R. McKay, the newsdealer, anchored the block of stores that stood at the corner of Hancock St. and Billings Rd. in Norfolk Downs.

...You were not just a Policy Number and Retained your own identity, when personal service was always given... It still is at.

BURGIN PLATNER INS.

1357 HANCOCK STREET
QUINCY 472-3000

[Photo Courtesy Thomas Crane Public Library]

Quincy's Yesterdays

By Tom Henshaw

Firemen, Residents Battle Marsh Blaze

Firefighters and residents armed with garden hoses fought to contain a fire that raged unchecked across a half square mile of Houghs Neck marsh, threatening 25 homes on Lenox, Stoughton and Winthrop Sts.

Only three houses were damaged by the flames, which reached 20 feet in height at times and were fanned by a strong westerly wind, and residents of some 20 others were forced to flee with their belongings.

Nov. 27 - Dec. 3
1941
39 Years Ago
This Week

Mrs. Thomas Connors and her two children were assisted through the dense smoke from their home off Winthrop St. by an unidentified motorist.

Ironically, the fire started when a crew of firefighters were ordered to burn a small section of dry marsh grass off Newton St. and they lost control of their fire.

QUINCY ALUMNI WIN

The Buckley gang, Don, Ed and Shine, had a hand in all three touchdowns as the Quincy Alumni football team trounced the North Quincy Alumni, 19-0, in a City League game

Quincy - Erickson, Parziale, Sylva, Norman, ends; Dodd, Hekkila, R. DiBona, Maki, tackles; Kautiola, DiRado, LaBrecque, Knowles, Tangerlini, guards; Erwin, McDonald, centers; E. Buckley, S. Buckley, Hamilton, D. Buckley, Hurley, backs.

North Quincy - Beebe, Fay, Stephensky, Underwood, Dowling, ends; Quinn, Backus, Hirstad, Rooney, tackles; J. Young, Noble, Murphy, Hourihan, guards; Swindler, center; Cooke, Zoia, Huencke, Perry, Phinney, McCauley, Hurley, Larkin, backs.

UNION PROTESTS

The CIO Industrial Union of Marine and Shipbuilding Workers asked for a new election after losing their bid to represent workers at the Fore River Shipyard to the Independent Union of Fore River Workers by a margin of 5-2.

CIO leader Paul Mulhern said the Independent Union was permitted to campaign on the premises during the election and intimidated workers. "Typical company union tactics," he said.

QUINCY-ISMS

City Councillor Christian Burkhard, who was upset for re-election by George P. McDonald, said he will launch an investigation into why "about 75 registered voters in Ward 4" were not on the polling list . . . William Kane, 18, son of Mrs. Irene Kane, 53 Pilgrim Rd., West Quincy, enlisted in the U.S. Marine Corps in the Federal Building, Boston . . . The menu at the Quincy Oyster House, 1657 Hancock St, had a dinner of soup, fried Ipswich clams, french fried potatoes, rolls, butter, apple pie and coffee for 70 cents. . . Ralph H. Hatfield, William McAuliffe and Leighton P. Rogers headed the Police civil service list for appointment to the $1,760 job of patrolman . . . Carl Lundquist was conducting a weekly class in public speaking for the Civic Institute Literary and Debating Society at Knights of Columbus Hall, 25 Foster St. . . . The film, "Nummi-Suutarit," starring Ester Toivonen, was featured in a special Finnish show at the Adams Theater . . . Mayor Thomas S. Burgin and City Council President William Jenness conferred on a new playground for Adams Shore, possible on a newly dredged section of the Broad Meadows at Calvin Rd. and Utica St. . . . Arthur C. Porter was installed as worshipful master of the Rural Lodge Masons . . . Marjorie Comis, a student at Quincy High School, was chosen to model sports wear and dresses at Webster's Dress Salon, 1423 Hancock St. . . . John R. Herbert, managing editor of the Patriot Ledger, was to be the speaker at the 62nd annual banquet of the Quincy Granite Manufacturers Association at Diana Resaturant on Southern Artery . . . Pot roast was 21 cents a pound at Lodgen's Market, 1472 Hancock St. . . . Novelist and screen writer Bradford Ropes was spending a two-week vacation with his parents, Mr. and Mrs. Arthur D. Ropes, 15 Wollaston Ave., Wollaston . . . Mrs. Thomas H. Foster was elected president of the Women's Union at Wollaston Congregational Church . . . "Week-End in Havana," starring Alice Faye, John Payne, Carmen Miranda and Cesar Romero, was playing at the Strand . . . former Governor's Councillor Joseph B. Grossman left for Miami Beach to attend the annual convention of the United States Building and Loan League . . . Mary McGrath and Marie Conrad were co-chairmen of the sports dance held by St. Ann's Junior Women's Club . . . The Quincy Adams Lodge, Odd Ladies, met at thehome of Mrs. Mildred Rogers, 27 Marsh St., South Quincy, to sew for the Red Cross . . . Rose Bradley and the River Boys were appearing at the Paradise Cafe, 101 Liberty St., South Quincy . . . Councillor Aldo Della Chiesa was upset for re-election in Ward 3 by labor leader J. Girard White . . . Edith Mattson was elected president of the English Ivy Lodge, Daughters of St. George, at Franklin Hall . . . Capt. Robert Fenby Jr., a member of the Quincy Fire Department since 1925, was appointed third deputy chief, a new position created last month by the City Council . . . Fileno J. DelMonte, son of Raffaella Conti, 156 Quincy St., South Quincy, completed basic training at the Army's Camp Croft, S. C., and was transferred to Fort Bragg, N.C.

Obituaries

Jason Feldman, 55, Quincy Business Leader

A funeral service was conducted Nov. 20 at Congregation Adas Shalom, Quincy, for Jason Feldman, 55, long-time Quincy Center businessman and president of the Quincy Center Business and Professional Association.

Mr. Feldman died Nov. 18 at Massachusetts General Hospital after an illness of several weeks.

He was president and treasurer of Jason's Luggage and Music Shop. The store, founded in 1925 by his late parents Nathan and Rebecca Feldman, was named for him when he was born.

Born and raised in Quincy, he was a graduate of Quincy High School and Bryant and Stratton Business College.

He also attended North Dakota Agricultural College before entering the U.S. Army during World War II. He served with the Army in the Pacific and European theaters.

He was a member of the Jewish War Veterans of Quincy and a charter member of the board of directors of the Congregation Adas Shalom of Quincy.

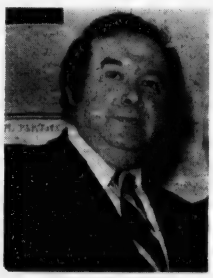

JASON FELDMAN

He is survived by his wife, Mrs. Marion (Sharper) Feldman; three sons, Paul D. Feldman, a reporter for the Bergen, N.J. Record, Steven Feldman, a student at Boston College Law School and Marc Feldman, a graduate of the University of Massachusetts; a sister, Barbara Levine of Sherborn; and his mother-in-law, Gertrude Sharper of Quincy, an employee of Jason's.

Burial was in Sharon Memorial Park and funeral arrangements were by the Stanetsky-Schlossberg-Solomon Funeral Home, Canton.

Mrs. Ethel R. Badger, 91, Former Quincy Teacher

Funeral services were conducted yesterday (Tuesday) at Wickens and Troupe Funeral Home, 26 Adams St., Quincy Center, for former Quincy teacher Mrs. Ethel R. (Humphrey) Badger.

Mrs. Badger, 91, died Nov. 23 in Lakes Region General Hospital, Laconia, N.H. Born in Boston, she had lived for 90 years in Quincy.

She was a longtime teacher in the Quincy school system, retiring as a teacher at Atlantic Junior High School.

A lifelong member of East Milton Congregational Church, she was a member of the church's women's club.

She was a member of the Music Circle, a past president of the Wollaston Legion Post Auxiliary, a member of the Quincy Historical Society and of the China Trade Museum, Milton.

Wife of the late Irving L. Badger, she is survived by a sister-in-law, Mrs. Louis Badger of Quincy, and a niece.

Rev. Llewellyn Smith of East Milton Congregational Church officiated at the services. Burial was in Mt. Wollaston Cemetery.

John L. Tozzi, 15, Son Of Knotty Pine Founder

A funeral Mass was said Saturday in St. Joseph's Church, Quincy Point, for John L. Tozzi, 15, who died Nov. 19 in New England Medical Center after a long illness.

His father, Louis C. Tozzi of Ft. Lauderdale, Fla., was owner and founder of Quincy's Knotty Pine Restaurant. His brother, Louis E. Tozzi, of Marshfield, is track coach at North Quincy High School.

Born in Quincy, he moved to Florida a year ago with his parents.

He was a student at Ft. Lauderdale High School, where he was involved in the ROTC program. While living in Quincy, he attended the Pollard School and Central Junior High School.

He was a member of the Bass Fisherman's Association in Ft. Lauderdale and, in Quincy, was a member of the Boy Scouts.

He is survived by his parents, Louis C. and Tecla V. (Maddalena) Tozzi; a sister, Cynthia L. Tozzi of Quincy; a brother, Louis E. Tozzi of Marshfield; his grandparents, Primo and Louise (Jaccobucci) Maddelena of Fort Lauderdale and a niece, Amanda Tozzi of Marshfield.

Funeral arrangements were by the Sweeney Brothers Home for Funerals, 1 Independence Ave., South Quincy. Burial was in Mt. Wollaston Cemetery.

Ethel G. Magee, 93, Lifelong Quincy Resident

A funeral Mass was said Saturday at Our Lady of Good Counsel Church, Quincy, for Ethel G. Magee, 93, a lifelong Quincy resident who died Nov. 20, at Massachusetts General Hospital, Boston.

Miss Magee attended Quincy schools.

Daughter of the late Robert and Margaret (Conway) Magee, she is survived by a sister, Mrs. Genevieve LeMott of South Weymouth; and two nieces, Joan Sheahan Schwab of Quincy and Marie Beston Sheahan of Boston. She was also the sister of the late Mrs. Marie Sheahan.

Funeral arrangements were by Sweeney Brothers Home for Funerals, 1 Independence Ave. Burial was in Mt. Wollaston Cemetery.

Deaths

Mrs. Mary (Schnable) Donald-Johnson, 70, of Scituate, formerly of Quincy, at South Shore Hospital, Nov. 18.

Anna Collins, 87, of Chagrin Falls, Ohio, formerly of Quincy, at home, Nov. 15.

William F. Trueman, 44, of Quincy, at home, Nov. 18.

Warren F. Stevens, of Quincy, in Peter Bent Brigham Hospital, Nov. 20.

Mrs. Claire E. (Stokes) O'Neill, 43, of Quincy, at home, Nov. 18.

Mrs. Bertha A. (Moran) Sproule, 85 of Quincy, at Quincy City Hospital, Nov. 20.

Mrs. Carrie C. (Chalmers) Murray, 86, of Quincy, at Quincy City Hospital, Nov. 21.

Mrs. Teresa C. (Caldon) Walsh, of Quincy, in Weymouth, Nov. 23.

Thomas Scott, 69, of Quincy, at Quincy City Hospital, Nov. 23.

Finland's Independence Celebration At W. Quincy Church

Kevin Doolittle, a student at Eastern Nazarene College, will be featured at an "Anniversary of Finland's Independence" 1917-1980 Sunday, Dec. 7, at 2:30 p.m. at West Quincy Congregational Church.

Committee members for the event are Terttu Savoie, Dawn Hannel, Ruth MacLeod and Mamie Hakkarainen.

Quincy Hearing Aid Dispensers
1246 Hancock St.
Located next door to Bargain Center
We Service, Sell, and Repair all Makes of Aids and Carry a Complete Line of Batteries
Free 30 Day Trials
773-0900
Robert Karas
Certified Hearing Aid Audiologist

MEMORIAL GIFTS
Luxurious vestments, altar books, candles, stoles, sacred vessels, etc.
All Memorial gifts promptly memorialized without charge
A. E. GOODHUE CO.
13-15 School St., Quincy, 472-3090

Sweeney Brothers
HOME FOR FUNERALS
RICHARD T. SWEENEY, SR.
RICHARD T. SWEENEY, JR.
JEFFREY F. SWEENEY
1 INDEPENDENCE AVENUE • QUINCY, MASS.
472-6344

Hancock Monument Co.
John Ricciuti & Sons Inc.
295 Hancock St., North Quincy
[Opposite No. Quincy High School]
Best Domestic and Imported Granite
Visit Our Large and Complete Display
All Monuments Reasonably Priced
Bronze and Granite Cleaning Estimates on Request.
Open Mon. thru Sat. by Appointment on Sundays
472-3447

Sweeney Funeral Service
DENNIS S. SWEENEY, Director
Non Sectarian
74 ELM ST.
QUINCY
773-2728
326 COPELAND
W. QUINCY
773-2728
Successor to M. Joseph Sweeney
PARKING FACILITIES

Deware Brothers
FUNERAL HOME and CHAPELS
Donald M. Deware
Director
576 Hancock Street, Quincy
Tel: 472-1137
Non-Sectarian
Services rendered to any distance
39 years under same Ownership and Directorship

Enrich Thanksgiving with Faith

GIVE THANKS IN CHURCH

First Church Of Squantum Holds Thanksgiving Service

The congregation of the First Church of Squantum observed Thanksgiving with a joyous worship service Sunday.

The Junior Choir sang a portion of the 54th Psalm as the call to worship. The piece was Philip R. Dietterich's "I will Give Thanks." Accompanying the children on the tone bells were Blythe Bumpus, Jana Cocio, Lori Ogilvie, Kim Olson, Krista Olson and Kristen Reister. Mary Ruth Scott directed.

The Boys' Choir sang "Thank You, Lord" by Diane Davis, accompanied by Jason Deary on finger cymbals and David Scott on the drum.

Rev. Dr. Gene Langevin, pastor, spoke to the children on, "What Have We To Be Thankful For? Using a large sheet of paper on an easel, the pastor drew a picture of each blessing that the children could name until the sheet was overflowing.

The Senior Choir sang "A Hymn For Thanksgiving" by David Williams. Canned goods were collected for the Pantry Shelf of the Protestant Social Service Bureau during the service. The congregation also joined in a special Thanksgiving litany before the sermon, "How Shall We Give Thanks?"

Greeters for the morning were Barbara Walter and Janet Sumner. Ushers were Richard Williams, Tore Wallin, Susan Mildram, Tom Adams, Paul Paulson, Bonnie Adams and Steve Williams. The Fellowship Hour after the service was hosted by Peggy Bryan, Claudia Young and Barbara Walter.

Next Sunday, the church will begin the celebration of Advent with the Sunday morning worship service at 10:15 a.m. The annual "Hanging of the Greens" will take place at 6:30 p.m. Ellen Ogilvie is in charge.

The annual event begins with a brief worship service. Persons of all ages then either decorate the church or make Christmas crafts to take home or give away. The festivities end with refreshments including Christmas cookies and a tasty wassail by Betty Ellis.

Thanksgiving Mass, Fellowship At St. John's Church

St. John's Church, Quincy Center will hold a concelebrated Mass followed by fellowship in the church hall tonight (Wednesday) beginning at 7:30 p.m. in honor of Thanksgiving.

The Mass, in the upper church, will have as its principal celebrant and homilist Rev. William R. McCarthy, pastor. Also celebrating the Mass will be the priests and deacon of the church.

St. John's adult choir and folk group will provide special music for the occasion.

Following the Mass, coffee, cider and dessert will be served in the parish hall.

Parishioners are asked to bring their favorite Thanksgiving dessert, individually cut, for easy serving to the church hall before Mass begins.

The event, open to the public and free of charge, is sponsored by the parish Spiritual Development Commission.

Union Thanksgiving Eve Service At Faith Lutheran Church

The Church of the Good Sheperd and Faith Lutheran Church will hold a union Thanksgiving Eve Service tonight (Wednesday) at 7:30 p.m. at Faith Lutheran Church, 201 Granite St., Quincy Center.

Participating in the service of Thanksgiving and Holy Communion will be Rev. James Kimmell and Rev. Darrel Urban.

Refreshments will be served by the host church.

The LYFE youth group at Faith Lutheran will conduct the first Sunday in Advent services Sunday, Nov. 30, at 9 a.m. at the church.

The group, assisted by Rev. Kimmell, will present special music, the liturgy, and a short play depicting "Preparing the Way for Christ".

At 1:30 p.m., the LYFE group, church members and friends will participate in the Church Women's annual Thanksgiving visit to Fair Havens Rest Home, Middleboro.

Church members will bring gifts, present a program and serve festive refreshments. There is also a special appeal for canned goods.

First Church Of Christ Thanksgiving Service Thursday Morning

A special Thanksgiving Day service will be offered Thursday at 10 a.m. at First Church of Christ, Scientist, 20 Greenleaf St. Quincy Center.

Scriptures selected for the occasion point to Christ Jesus' example of gratitude as something deeply felt and lived day by day in healing, regeneration, and brotherhood.

Related passages from *Science and Health with Key to the Scriptures* by Mary Baker Eddy, the denominational texbook, will be read by Warren Bolon.

The passages will include the statement: "Gratitude is much more than a verbal expressionof thanks. Action expresses more gratitude than speech."

Mrs. Holly Bolon will read the passage from Psalms, "O come, let us sing unto the Lord....Let us come before his presence with thanksgiving, and make a joyful noise unto him with psalms. For the Lord is a great God" – she will also read other selections from the Old and New Testaments.

The annual service also includes hymns, prayers, and a time for church members to express gratitude for God's goodness and care.

The President's Thanksgiving Proclamation will be read.

All are welcome to attend, and care will be avilable for very young children.

Thanksgiving Eve Service At Wollaston Baptist Church

A Thanksgiving Eve Communion Service will be held tonight (Wednesday) at 8 p.m. in the chapel of First Baptist Church of Wollaston.

Theme will be "Are You Grateful?"

A Thanksgiving Dinner, sponsored by the Social Action Committee, will be held Thursday at 1:30 p.m. in Fellowship Hall.

Mr. and Mrs. Fabian H. Wells, chairmen, will be assisted by Mr. and Mrs. Norman L. Caron.

Quincy Cavanaugh Chapter 79, D.A.V.
To the ladies Auxiliary, To the officers and members and their families,
I wish all of you
A Happy Thanksgiving,
A Merry Christmas
A Prosperous New Year
Commander
Carl W. Anderson and Family

A BOOK HAVEN
1552 Hancock St.
Quincy Center
(across from Woolworths)
472-1058

The **Covenant**
A Novel By
James A. **MICHENER**
Random House
20% off

Top Ten Hardcovers also 20% off.

Wollaston Church of the Nazarene
37 E. Elm Ave., Wollaston
Rev. Russell Metcalfe, Pastor
Sunday, Nov. 30th
11 A.M.
Cornerstones of the Kingdom
6 P.M.
Gospel Messages

First At Local Church

David D'Olimpio To Be Ordained By Cardinal At St. John's

DAVID D'OLIMPIO

David D'Olimpio of Quincy ordained to the priesthood Saturday, Dec. 13, at the first ordination ever to be held at St. John's Church, Quincy Center.

Humberto Cardinal Medeiros will officiate at the ordination during a concelebrated Mass at 10 a.m. Lawrence Russo of Everett will also be ordained.

The new Rev. D'Olimpio will celebrate his first Mass of Thanksgiving Sunday, Dec. 14, at 2 p.m. which will be followed by a reception in the church hall.

Rev. D'Olimpio is the son of Mr. and Mrs. Carmine D'Olimpio of 70 South Walnut St., Quincy Point. A life long member of St. John's Church, he has been active in the parish.

He was one of the original members of St. John's Folk Group when it was founded in 1968 and continued his involvement with music as a member of St. John's Seminary Choir. He was also leader of the seminary folk group.

Rev. D'Olimpio was the first president of the parish CYO when it was re-organized in 1970 and was one of the founders of the Chi Rho Society for the Quincy Vicariate.

A graduate of Quincy High School, he received a bachelor's degree from the University of Lowell in 1975.

He pursued his theological studies at St. John's Seminary and was involved in parish ministeries at St. Francis, Medford; Sacred Heart, Watertown; and St. John Chrysostom, West Roxbury.

He was ordained to the diaconate in Feb 2, at St. Joseph's Church, Belmont, and served as a deacon at St. Pius V Parish, Lynn.

Rev. D'Olimpio has three sisters: Mrs. Darlene Cullen of Marshfield, Deborah D'Olimpio and Diane D'Olimpio of the home address, and a brother, Douglas D'Olimpio, also of the home address.

Board Of Realtors Christmas Party Dec. 5

Monday, Dec. 1, is the deadline for reservations for the Quincy and South Shore Board of Realtors annual Christmas party Friday, Dec. 5, at Lantana's, Randolph.

The evening will begin at 6:30 p.m. with cocktails and hot hors d'oevres. A roast beef dinner will be served at 7:30 p.m., followed by dancing until 11:30 p.m.

There will also be a drawing of door prizes.

Tickets will not be sold at the door and must be paid for in advance.

Reservations should be mailed to the Quincy and South Shore Board of Realtors, Inc., 10 Crescent St., Quincy.

Christmas gift donations can be brought to the board office or to the party.

Pagnano Towers Whist Parties

Pagnano Towers, 109 Curtis Ave., Quincy Point, invites senior citizens to attend its weekly whist parties Thursdays, except holidays, 1 to 3 p.m.

The parties will be held until June. There will be no whist Dec. 11.

MESSIAH
George Frederich Handel
Friday, December 5, 1980 8:00 P.M.
Saturday, December 6, 1980 7:30 P.M.
Performed by the Eastern Nazarene College
CHORAL UNION & ORCHESTRA
Greg Larkin, Director
Wollaston Church of the Nazarene
37 East Elm Avenue, Wollaston, Massachusetts
Soloists:
Arlene Martell, Soprano **Kevin Doolittle, Tenor**
Mary Catherine Reidy, Contralto **Daniel Whitney, Baritone**
Brady Millican, Harpsicordist **Lois Van Dam, Organist**
General Admission: $2.00; ENC Students & all Senior Citizens: $1.00
For information call The Alumni Office at ENC - 773-6350, ext. 326

79 On Point Junior Honor Roll

Seventy-nine students have been named to the first-quarter roll at Quincy Point Junior High School, announces Principal Joseph M. Long.

They are:

Grade 7

High Honors: Michelle M. Bevilacqua, Catherine M. Breem, Lynn Fullerton and Kevin J. Jolley.

Honors: Sandra M. Benson, Kathleen Bitetti, Christina L. DeBettencourt, Dawn M. Depolo, Robert T. Fitzgerald, Gregory Charles Harper, Brett M. Heeney, Nicholas A. Kardoose, Renee, McFadd, John J. Morey, Jr., Edward J. O'Brien, Rosaria M. Pellitteri, Alfred P. Perez, Robert P. Pitts, Deborah L. Ward.

Grade 8

High Honors: Sule Cagdas, Claudia M. Cicerone, Susan C. Dextradeur, Danielle M. Morris, Irene Papamarkou.

Honors: Vincent J. Baldi, Laura J. Brennan, Patricia M. Brown, Tracey Camill, Therese M. Clements, Karen M. Dinardo, Lynne M. Gurney, Kathleen Frances Kelley, Catherine M. Lomanno, Carol A. Maclellan, Daniele A. Marini, James A. Mayo, Jeannine M. McLaughlin, Debra L. Morreale, Robert Rosemond, Deborah A. Soderstrom.

Grade 9

High Honors: Annamarie Cicerone, Andrea Garofalo, Eric J. Joeely, Stacy Lee MacPherson, Terrance James, McDonough, Charles Michael Sadlier.

Honors: Lila J. Abraham, Maria Andrews, Debra A. Bonvie, Gerard William Britt, Alicia M. Browne, Cheryl Ann Cullen, Daniel J. Curtin, Dorothy DelGrizzi, John Ross Dipietro, Jennifer Ann Downey, Elizabeth Dwyer, Jefrey Michael Ferris, Melissa Flaherty, Paula Claire Foye, Christopher John Frawley, Carol Frances Hennessy, Jeannine Marie Houle.

And, Lisa M. Joseph, Jennifer T. Josephs, Karen Marie Kardoose, Lisa M. Lawlor, Teresa A. Miller, Deborah A. Moscone, Lorrie J. Overby, Maureen Perry, Joseph M. Shea, David James Smith, Danielle Lise Twomey, Mark F. Walsh, Steven D. Ward, Linda Wood.

Going Shopping?
STOP in at the
QUINCY Junior College
OPEN COLLEGE WEEK
December 1, 2, 3, 4,
9a.m.-4p.m. & 6-8p.m.
Chat with the faculty, sit in on a class.
GIVE YOURSELF THE GIFT OF KNOWLEDGE
Phone: Ms. Rothenberg 786-8777

In One Way, You've Come Too Far Baby

(Cont'd from Page 10)

smoking were on the outside of the body and not inside, you'd never smoke," she said.

She told the group that 520 new cases of lung cancer were detected at QCH last year. She asked the audience to estimate how many of the victims were smokers.

Guesses ranged from 30 to 83.

Alpert shook her head no, and held two fingers. "Two" she said, as though she couldn't believe it herself: "Only two."

But lung cancer isn't the biggest killer associated with smoking, she said. Heart disease is. "When you read an obituary for someone who died suddenly at fifty, it's more than likely from heart disease caused by smoking."

The speakers did offer one ray of hope for long time smokers:

Six days after quitting, a person's "statistical chances" of developing lung cancer are no worse than the chances of those who never lit up.

The real meaning of all this was brought home to the audience in an ACS documentary film.

"The Feminine Mistake" at first shows statistics, charts, and shots of medical testing equipment -- the kind of demonstration sure to make some smokers yawn and say, "Oh, this again?"

But the film did open one door that many have never looked behind. A door which, unfortunately, millions of families have opened -- and sealed in silence after the funeral.

It was nothing grotesque. Nothing loud. No look at unbearable pain. No begging the viewer to kick the habit.

For it there is a terrible wisdom that comes when death is near, Mary Brown had it as she lay on the black leather couch.

The 43-year old lung cancer victim was too exhausted to plead.

She just spoke her mind.

"I was a light smoker... I was not up for cancer. If it would shorten my life it would only be five or so years at the end -- at the other end. I never thought it would be at this end.

With an emaciated arm, the 86 pound woman unwrapped a white turban and showed an effect of cancer fighting drugs. She was bald.

"Smoking is supposed to make you sexy. I didn't turn out sexy."

Mary Brown talked in an unemotional voice, and rested often.

"Basically, I don't feel like I'm dying. I feel like I'm dead."

Six days later, she was.

CALL ME BEFORE SOMETHING HAPPENS.
Joe Doherty
Joseph M. Doherty Insurance Agency, Inc.
518 Hancock Street, Quincy. 472-1224
LIFE - BUSINESS - PERSONAL - AUTO

Buy Decorator Fabrics From One of America's Leading Houses In Downtown Quincy!
Guaranteed Savings!
Waverly
Covington
Riverdale
Imperial
Over 5 Million Dollars Worth Of Fabrics on Two Floors
80% OFF All Scotch Guard Fabrics
Guaranteed Christmas Delivery on Custom Draperies Slipcovers and Reupholstery From Our Workshop
For Guaranteed Christmas Delivery, orders must be received by Saturday, Dec. 6th. Shop at home service available.
Beacon Fabric and Furniture
1568 Hancock St., Quincy 479-8755
Parking in Rear OPEN 9 to 9 Sat. til 5

Save on Fuel!
CALL MARTIN
KING of ECONOMY
•Hot Water problems?
•Heating problems?
•Fuel cost too high?
If you have any problems in heating or hot water call E.J. Martin for a solution. We specialize in gas heating and hot water.
Lic. #6741 Lic. #M-520
A.O. Smith BURNHAM AMERICA
Edward J. Martin & Sons Plumbing & Heating Co.
76 Russell St., N. Quincy
328-4998 328-1163
25 Years of Experience

Long Service Doctors Honored At Quincy Hospital

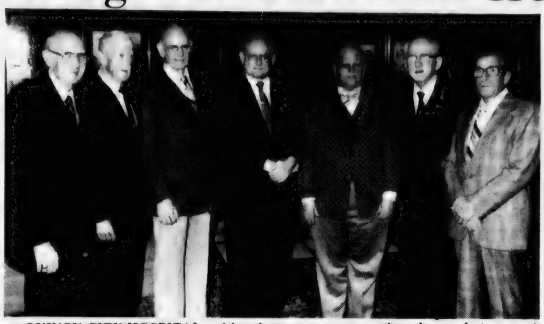

QUINCY CITY HOSPITAL retiring doctors were among those honored at a recent dinner dance at the Neighborhood Club sponsored by the QCH medical staff. The recent retirees are, from left, Drs. Leon Jacobs, Frederick Manley, John McGowan, Emerson Read, Nelson Saphir, Arthur Rappeport and Peter Angelo.

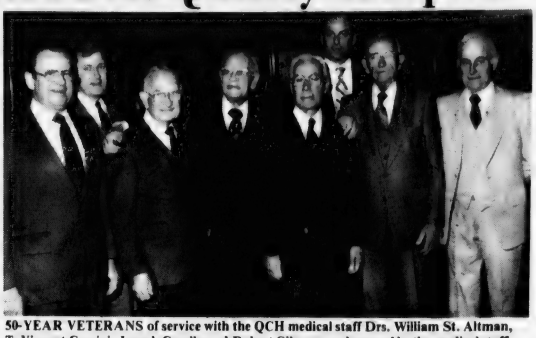

50-YEAR VETERANS of service with the QCH medical staff Drs. William St. Altman, T. Vincent Corsini, Joseph Carella and Robert Gilmore are honored by the medical staff. From left, Russell Irons, president of the QCH medical staff; past president William Frates; Altman, Corsini, Carella, Elliot Schiffman of the hospital staff, Gilmore and Edward Fitzgerald of the hospital staff.

HOSPITAL DIRECTOR Anthony DeFalco (left) greets doctors Milton Brougham (center) and Daniel Shea (right) who recently transferred from active to honorary status on the QCH medical staff.
(Quincy Sun Photos by Rick Matthews)

ABSOLUTELY FINEST AVAILABLE
Genuine Canadian
TREES & WREATHS
On Sale Thanksgiving to December 24th
– EXCLUSIVE FREE OFFER...
$1.99 Value Tree Preservative Free with any Tree Purchased

O'CONNELL GARDENS
165 Old Colony Ave., Wollaston Open 7 Days 471-6868

GIVE
A GIFT OF KNOWLEDGE
Gift Certificates
Quincy Junior College
786-8777
For those who care enough to give the very best.

PHONE 472-0041
1882 COUNTRY STORE
FUDGE SPECIAL!
Join us, and taste 15 different Fudges. Then get 50¢ per pound off our regular price. Treat yourself to a cone, or dish, of our home made Ice Cream and browse through the COUNTRY STORE
PLUS 10% OFF Any purchase of old-time goodies except Stoves or Food items, 10% Discount.
Also:
Simpson Springs Quarts - Ginger and Mixes 2 for 99¢ "Stock up for the Holidays"
9 Brook St., Woll
Off Newport Ave.
Opposite MBTA Station
OPEN 7 DAYS A WEEK
Open Thanksgiving Day, 11 A.M. to 2 P.M. for Ice Cream sales to help complete your day.

CHRISTMAS CLUB '81
OPEN NOW...
Tray Elegante
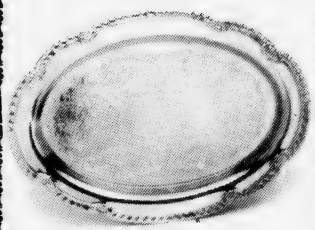
Proudly serve your guests from this exquisite, imported serving tray. At 9¼"x6¼" a perfect size for serving appetizing hors d'oeuvres, tasty snacks or favorite after dinner refreshments. TRAY ELEGANTE has a rich engraved foilage center and a 'silvery' non-tarnish finish.

Your First Gift is from us!
A beautiful TRAY ELEGANTE...FREE when opening or continuing any Christmas Club. Tray's size and easy-care finish make it useful in many ways, a welcome addition to holiday entertaining. From the Club that gives you more...5½% interest and a TRAY ELEGANTE. A complete range of Clubs available to match your gift-buying and Holiday decorating needs. Stop in! (Limited Quanity...Hurry!) Watch weekly deposits add up quickly for a happy future holiday.
383 Bridge St., North Weymouth
47 Washington St., Weymouth Landing
295 Washington St., Weymouth
372 Quincy Ave., East Braintree
337-2700
WEY-BANK
WEYMOUTH SAVINGS BANK

'Gift of Knowledge' Certificates At QJC

"The gift of knowledge is one of the most valuable gifts anyone can give another person," noted Dr. Linda Wilson, Quincy Junior College Dean of Students, as she announced the new 'Gift of Knowledge' Quincy Junior College gift certificate. "Knowledge enhances the person and those around him or her, it never loses its worth, and it opens up new doors," she added.

A Quincy Junior College gift certificate is perfect to give to a spouse, parents, daughters, sons, friends and grandchildren, anyone to whom you want to give a special gift. The gift certificate can be purchased in any amount from $25 on up. It may be used to pay full or partial tuition for a credit or non-credit course, day or evening, at Quincy Junior College within a year of purchase.

The 'Gift of Knowledge' Quincy Junior College tuition gift certificate is available in the main office of the college.

Quincy's Newest Night Spot

LUKE'S LOUNGE

51-57 Granite St., Quincy

• New Ownership • New Sounds

Join Us This Week And Hear...

Care Free -Wed.

You will enjoy this trio

Horizon -Fri.,Sat.

Featuring the exciting song stylist Carol Lynne

NEWSCARRIERS WANTED

Here's a chance to earn extra money by building a Quincy Sun home delivery route.

Telephone: 471-3100

General Dynamics Gets $15 Million Contract

General Dynamics' Quincy Shipbuilding Division has received a contract valued at approximately $15 million from Coastwise Trading Company, Inc., Delaware.

The contract is for construction of a 471-foot chemical carrier barge which will transport paraxylene between the Gulf Coast and Atlantic Coast. The barge will have a capacity of 175,000 barrels and is scheduled for delivery in late 1981.

The barge contract is the fourth Quincy Shipbuilding has received from Coastwise Trading Company within a year. In December 1979, Coastwise contracted with Quincy for construction of three oil-carrying barges for inter-coastal service.

In recent months, Quincy has been successful in obtaining new Navy and commercial overhaul and construction contracts. Two weeks ago, the division was selected to build a $60 million coal-carrying ship for New England Electric System.

7 To Be Honored By Norfolk County Bar Assn.

The Bar Association of Norfolk County will meet to honor five judges, a past president and an attorney Thursday, Dec. 4, at the Lantana in Randolph.

The social hour will start at 5:30 p.m. with dinner served at 6:30 p.m.

Those to be honored are Judges B. Joseph Fitzsimmons Jr., Robert Steadman, Herbert Abrams, Hiller Zobel, Andrew Gill Meyer, President Joesph R. Welch and Atty. Barry Reed.

Factory Reconditioned

ELECTROSTATIC COPIERS

SCM 211 $695.00

Original New Machine Price - $3,295.00

1. Book Copier
2. 24 Copies per minute
3. Dual Paper Sizes
4. No Special Wiring
5. Moveable on Casters

3 Months Guarantee - Parts & Labor Included

Also FREE: 1,000 Sheets of 8½ x 11 Paper
FREE: 1 Case of Toner and Concentrate
FREE: Delivery and Installation

Smith-Carona 144 Book Copier $495.00

QUINCY Typewriter Service

"We service what we sell"

5 Maple St., Quincy Sq. 472-3656

City of Quincy

PUBLIC HEARING

Mayor Arthur H. Tobin and the Department of Planning and Community Development invite all interested citizens and community groups to attend a series of public planning hearings on the City's Community Development Block Grant application for the next year (program year 1981).

The purpose of these hearings is to give the citizens of Quincy the opportunity to discuss current community development and housing needs activities and to comment on the City's current development performance. In addition, these hearings will give the residents of Quincy an opportunity to have input into next year's program activities as they relate to housing and community development.

Through these hearings we will obtain citizens' views and opinions on community development and housing needs and receive citizen proposals for potential activities and projects which could be funded under next year's Community Development Block Grant applications.

It is important for the citizens of Quincy and representatives of private and public agencies to attend one of these hearings and make their views and proposals known to city officials.

The planning hearings are to be held as follows:

- **Montclair**
  Tuesday December 2 - 7:30 P.M.
  Montclair School
  8 Belmont Street
- **Wollaston**
  Wednesday, December 3 - 7:30 P.M.
  Massachsuetts Fields School
  Rawson Road
- **Atlantic**
  Thursday, December 4 - 7:30 P.M.
  Parker School
  148 Billings Road
- **Houghs Neck**
  Monday, December 8 - 7:30 P.M.
  Houghs Neck Multi-Service Center
  1193 Sea Street
- **South Quincy**
  Tuesday, December 9 - 7:30 P.M.
  Adams School
  Abigail Avenue
- **Central Business District**
  Wednesday, December 10 - 7:30 P.M.
  City Hall Annex, Second Floor Conference Room
  1305 Hancock Street
- **Southwest**
  Tuesday, December 16 - 7:30 P.M.
  Lincoln-Hancock Community School
  300 Granite Street

If you are unable to attend any of these hearings, please send your written proposals or comments to the Planning Department, City Hall, 1305 Hancock Street, Quincy, MA 02169.

If we can be of assistance in answering any questions on these planning hearings, please contact the Planning Department, 773-1380, ext. 361.

11/26/80

Avenue Thrift Shop

WE BUY AND SELL USED FURNITURE AND APPLIANCES

3 LOCATIONS TO SERVE YOU

"QUINCY"
676 Hancock St., Wollaston
at Beale St.
479-7101

"DORCHESTER"
867 Dorchester Ave
at Columbia Rd.
265-7100

"SOUTHIE"
381 West Broadway
So. Boston
269-3400

South Weymouth Knights of Columbus

LAS VEGAS NIGHT

Saturday, Nov. 29, 1980 7:00 - Midnight

DOOR PRIZES ALL EVENING

25 Chauncy Street Rear of Fire Station
Municipal Parking Lot So. Weymouth Square

Donation $2.00 REFRESHMENTS

2 Perish

Coal Stove Blamed For Fatal Squantum Fire

Sparks or ashes from a coal stove are being blamed for a Squantum fire that killed two persons Nov. 18, according to Deputy Fire Chief Carl Valenti.

Earlier newspaper reports had incorrectly reported the source of the blaze as a wood stove, according to Valenti.

Killed in the fire were Claire E. O'Neill, 43, and William Trueman, also 43. Both were residents of the 17 Deerfield St. home.

Two of Mrs. O'Neill's children, Mary O'Neill, 18, and Robert O'Neill, 22, escaped the fire. Miss O'Neill sufferred slight burns of the hand and hair and was treated and released at Quincy City Hospital.

Firefighter Mario Pasquale also suffered slight burns as a result of the fire.

Damages from the fire have been estimated at $60,000, Valenti said.

"Right now, we're listing the coal stove as the probable cause of the fire," said Valenti last week. "We figure it was either improper disposal of ashes or a spark that ignited a shag run when the stove door was left ajar."

The stove was properly installed and "not defective," Valenti said.

The two-alarm fire was reported at 11:41 p.m., Tuesday and was finally doused at about 2 a.m., Valenti said.

The Hangman Is Coming!
Watch For Him!

wow! JOHN HORRIGAN SCHOOL OF DRUMMING
472-6672 569-5989

TIMEX®
Factory authorized Service Center
In and Out-of-Warranty Watches Repaired
Genuine TIMEX Energy Cells available
Rogers Jewelers
1402 HANCOCK STREET, QUINCY
773-3636

Fund Established For O'Neill Family Members

The Squantum Community Association has established the O'Neill Family Fund to aid survivors of the Nov. 18 fire at 17 Deerfield Rd.

Contributions may be sent to David Mercier at the South Boston Savings Bank, 690 Adams St., Wollaston, 02170.

Financial Aid Info Nights At Quincy High

A two-session, Financial Aid Information Program for students, parents, and members of the community will be held Dec. 4 and 11, 7 to 9:30 p.m. in the Quincy High School Method Center.

The program is sponsored by the guidance staff, under the direction of Edward Nankin,head counselor.

The first evening will provide information on grants, loans, scholarships, and work-study programs. Significant hand-outs will be available.

During the second session, parents and students will be given help in completing the Financial Aid Form used in applying for federal, state, and college grants.

Pharmacity Drug Grand Opening Nov. 30

Pharmacity Drug Store, 42 Beale St., Wollaston, will hold its grand opening Sunday Nov. 30, beginning at 8 a.m.

Last week's Quincy Sun inadvertently listed Nov. 23, as the grand opening after the License Board granted the store a Sunday license for that date.

Christmas Bazaar Dec. 2 At Willard School

The Willard School PTO will hold a Christmas Bazaar Tuesday, Dec. 2, 9 a.m. to 4 p.m. at the school, 212 Copeland St., West Quincy.

The bazaar will feature baked goods, hand made articles, a white elephant table and other items.

Local residents are invited to come to the bazaar and do some early Christmas shopping.

Pvt. Mark Oberlander In Basic Training

Pvt. Mark A. Oberlander, son of Henry F. Oberlander of Quincy, is receiving Army basic training at Fort Leonard Wood, Mo.

Also the son of Jean D. Kaiser of Potter Place, NH, he is receiving instruction in drill and ceremonies, weapons, map-reading, tactics, military courtesy, military justice, first aid and Army history and traditions.

For a change, here's something that's going down in price!

Our Savings Bank Life Insurance rates!

That's right. South Boston Savings Bank's insurance rates have been lowered-some as much as 42%. That means savings bank life insurance is an even better buy than before. It offers a wide range of policies to meet your specific needs, and they're all written in plain, easy to understand English. Stop by the South Boston Savings Bank and find out how much you can save with Savings Bank Life Insurance, or fill out and mail the coupon for additional information.

$10,000
(Annual Premium)

Age	Straight Life	Life Paid-Up at Age 65	Five Year Renewable Term
25	$ 92.50	$ 99.80	$19.80
30	111.50	123.10	19.80
35	136.70	155.90	23.80
40	170.00	203.20	35.90
45	212.80	272.80	47.80
50	271.20	388.80	75.40

Available only to those who live or work in Massachusetts.

South Boston Savings Bank
460 West Broadway, South Boston, Mass. 02127
Please forward additional information on the new lower rates available with Savings Bank Life Insurance.
Name_____
Date of Birth _____
Address _____
City _____
State _____ Zip Code _____
Home Phone _____ Business Phone _____
Coverage Desired _____

South Boston Savings Bank
"ALWAYS THE LEADER"

MAIN OFFICE:
460 West Broadway, South Boston
9 a.m. to 3:30 p.m. — Monday thru Friday
Saturday — 10 a.m. to 1 p.m.
Call: 268-2500

NEPONSET CIRCLE OFFICE:
740 Gallivan Boulevard
8:30 a.m. to 5:30 p.m. — Monday, Tuesday, Wednesday & Friday
Thursday — 8:30 a.m. to 7:30 p.m.
Saturday — 8:30 a.m. to 12 Noon

QUINCY OFFICE:
690 Adams Street, Lakin Square
Monday, Tuesday, Wednesday, Thursday 8:30 a.m. to 5 p.m.
Friday 8:30 a.m. to 7 p.m.
Saturday — 8:30 a.m. to 12 Noon

North Quincy/Wollaston

NORTH QUINCY HIGH atrium turns red-and-black in preparation for Thursday's annual showdown with Quincy high. Putting the finishing touches on decorations are, from left, Paul Earle, 11th grade; Patricia Norton, 10th grade and Sherri Bruce, 11th grade.
(Quincy Sun Photo by Steve Grochowski)

NORTH QUINCY'S Homecoming Queen Loretta Garrigan and Homecoming King Jack Leone are shown following their selections at the Football Queen's Dance sponsored by the North Quincy Football Boosters Club.
Quincy Sun Photo by Steve Grochowski)

Joseph Walsh Named To MASP Advisory Board

Joseph F. Walsh of North Quincy, assistant director of admissions at Boston College, has been named to the adivsory board of the Massachusetts Advanced Studies Program.

The MASP, a statewide offering for gifted high school students, will give participants a chance to spend six weeks studying college-level subjects next summer at Milton Academy.

Each high school in the state is entitled to a number of nominees proportional to its 11th grade enrollment. The two Quincy high schools, for example, may nominate nine plus six alternates.

Walsh will serve on the advisory board along with admissions officers from Harvard, South-eastern Massachusetts, U Mass-Amherst and Wellesley College.

A former president of the Greater Boston Guidance Association, Walsh serrved as guidance counsellor at Arlington Catholic High School before joining Boston College two years ago.

"Joe is a real professional who has experience on both the high school and colleges levels," said Richard Barbieri, MASP program director.

"He will be especially helpful to us in developing an efficient application procedure."

Light Urged For Quincy School

The Traffic Commission is studying the feasibility of installing a traffic light on Newbury Ave. in front of the Quincy School at the request of the Quincy School PTO.

The Commission is also considering parking and traffic conditions on Sumner St., particularly in the area from Winthrop Park to South St., Quincy Point.

Wollaston Auxiliary Planning Veteran's Christmas Gift Shop

Members of the Wollaston Legion Post Auxiliary brought items to their covered dish luncheon last week for the Veteran's Christmas gift shop at the Veterans Hospital, West Roxbury.

The gift shop is a annual event which allows veterans to select wrapped and tagged Christmas gifts for their families and friends at no expense.

Veterans have visited the shop on crutches, using a cane or walker, with the aid of a helping hand, on stretchers and in wheelchairs.

Those that remain in their rooms or wards can select gifts from a cart taken to the rooms by members of the auxiliary.

All gifts selected at the two day event are ready to be mailed or presented to loved ones. The Veterans Christmas shop is held in all Veterans Hospitals.

the Village Nook
handcrafted gifts
•Christmas Cards
•Decorations and Gifts
•Specialized Items
696 Hancock St.
Wollaston
HOURS:
10 to 6
Thurs., Fri. til 8:30
Sunday 11 to 4
472-7886

ENJOY
A DELICIOUS SUBMARINE SANDWICH
BOSTON
MISTER SUB
BILLINGS RD
HANCOCK ST.
Mister SUB
64 Billings Rd.
North Quincy
OPEN MON. THRU SAT.
10 A.M. TO 10 P.M.
328-9764

Receive Two Useful Household Items
PLUS
A Higher Rate of Earnings !
Join our Christmas Savings Club and give yourself a present now and next November.
● Set Your Own Weekly Payment
● New Interest Rate 5½% Perannum
COLONIAL FEDERAL SAVINGS
and Loan Association of Quincy
15 Beach Street WOLLASTON 471-0750
801 Washington Street EAST WEYMOUTH (Next to Angelo's Supermarket) 331-1776
Cranberry Plaza WAREHAM 295-1776
802 S. Franklin Street HOLBROOK (Next to Angelo's Supermarket) 767-1776

INDOOR FLAGS OUTDOOR
State Flags ACCESSORIES Church Flags
Flags of All Nations
FLAGS MADE TO ORDER
EAGLE FLAG CO., INC.
137 Beach St. Wollaston Mass. 02170 472-824

Save Gas and Money....
...Shop Locally

Wollaston Music Ctr.
and Hobby Shop
27 BEALE ST
WOLLASTON
773-5325
H.O. TRAIN Accessories

Colonial Bakery
and
Coffee Shop
472-9124
301 Newport Ave., Wollaston
[Across from the MBTA Station]
Holiday Specials
APPLE PIE
BLUEBERRY PIE
MINCE PIE
CUSTARD PIE
LEMON MERINGUE PIE
PECAN PIE
CHOCOLATE CREAM PIE
DATE & NUT BREAD
CRANBERRY BREAD
BANANA NUT BREAD
DARK FRUIT CAKE
NO ADDITIVES or PRESERVATIVES used in any of our pastries
Most varieties made in small and large sizes.
We Cater To Caterers
Order Yours in Advance

See the new 'De Prisco' jewelers, Wellesley, Mass. at Linden St. Mall
See the new 'Mullen' jewelers, Fall River, Mass. at So. Main Mall.

Best wishes from your interior designer and contractor.

interiors by

GINO SACCHETTI & ASSOC. INC.

4 EDWARDS ROAD, BRAINTREE, MASS. 02184
617-848-3761

let us.....

Plan, design, fabricate, deliver and install your planned intentions of a complete new interior, new renovations or addition to an existing.
May it be for retail, commercial, bank, hotel or other types of interiors.

a one source.....

for complete interiors

with the ability to control, manage, consult, design, negotiate, handle, all manufacturing, subcontracting, contracting, purchasing, and installations.

Men's Women's & Children's Apparel
Drug Stores
Photography Stores
Jewelry Stores
TV & Appliance Stores
Gift Shops
Self Service Department Stores
Tobacco Stores
Liquor Stores
Specialty Stores
Music Stores
Bank Interiors
Shoe Stores
Book Stores
Hotel Interiors
Cocktail Lounges
Restaurants
And all types of other interiors

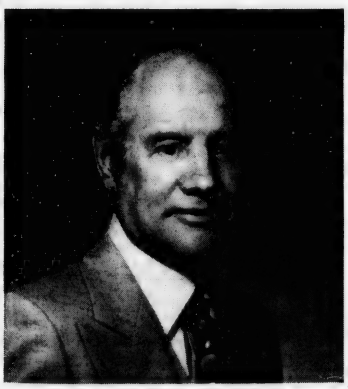

GINO SACCHETTI-PRESIDENT

GINO SACHETTI & ASSOC. INC.

4 EDWARDS RD., BRAINTREE, MASS. 02184

With 40 years of experiences, in all phases of Sales, Design, Interior Planning, Store Planning, Merchandise Planning, Space Planning, Purchasing, Sub Contracting, Contracting and Installations. Represents a unique concentration of all categories, which has been gained through extensive experience in New and Rehabalitation of existing properties and interiors.

GINO SACCHETTI has spent 20 years, starting as a benchman, machine man, layout man, group leader, foreman, plant super, and plant manager with experiences in all phases of manufacturing of store fixtures, bank fixtures, millwork, architectural woodwork for retail and commercial interiors.

The following 20 years have been in the executive categories of sales, design, planning,, engineering, administration, manufacturing, contracting, sub contracting, purchasing and installing.

Call
617-848-3761

THIS IS A PARTIAL LIST OF SOME OF THE PROJECTS HANDLED BY GINO SACCHETTI.

BUTTNERS, Sandwich, Mass.
BUTTNERS, Kingston, Mass.
ALPHA CAMERA, Laconia, N.H.
GRANT PLAZA JEWELERS, Grant Plaza Mall-Newport, R.I.
CLARK DRUG, Malden, Mass.
ATLANTIC PHARMACY, Atlantic St.,-N. Quincy, Mass.
GOVT CENTER TOBACCO, No. 1 Center Plaza-Boston, Mass.
CROWFOOT BOOK STORE, Main St.-Falmouth, Mass.
FANCY THAT BATH SHOP, Centre St.-Newton, Mass.
RAYBURN MUSIC, Huntington Ave.-Boston, Mass.
ROBERT HURWITZ RES., Newton, Mass.
METROBANK, Milton Sq.-Milton, Mass.
LYNN SIGN PLASTIC CORP., Cambridge, Mass.
FRANK VENTOLAS, Brookline, Mass.
GATES DEPT. STORE, North Scituate, Mass.
FISCHER SPORTSWORLD, Cambridge, Mass.
BITTS & BAGGAGE, Cape Cod Mall-Hyannis, Mass.
ROSS JEWELRY, Lynn, Mass.
DORNER JEWELER, Newport, R.I.
AVIS, Boylston St.-Boston, Mass.
THE NOVELTY KING, Boston, Mass.
TECK-OP, One Bacon St.-Boston, Mass.
DOCTOR SCHEUPLEIN PROJECT, Boston, Mass.
ORIENT WORLD TRADING CORP., Boston, Mass.
PANTELIS JEWELRY, Merrimac St.,-Haverhill, Mass.
IRVING RABB, Memorial Dr.-Cambridge, Mass.
PETER'S MENS IMPORTS, Merdian St.-East Boston, Mass.
MARTIN'S MENS SHOP, N. Dartmouth Mall-N. Dartmouth, Mass.
BITS & BAGGAGE, Falmouth Mall-Falmouth, Mass.
SYLVIA LEE'S DRESS SHOP, Framingham, Mass.
DISCOUNT JEWELERS, King's Dept. Store-Durham, N. Carolina
DISCOUNT JEWELERS, King's Dept. Store-Rutland, Vt.
DISCOUNT JEWELERS, King's Dept. Store-Danbury, Conn.
DISCOUNT JEWELERS, King's Dept. Store-Durby, Conn.
DISCOUNT JEWELERS, King's Dept. Store.-Norfolk, Va.
DISCOUNT JEWELERS, Hills Dept. Store-Indiana, Pa.
DISCOUNT JEWELERS, Hills Dept. Store-Christianbury, Pa.
DISCOUNT JEWELERS, Hills Dept. Store-Bristol, Tenn.
DISCOUNT JEWELERS, Jamesway Dept. Store-Brockton, Mass.
TONI'S MENS STORE, Brockton, Mass.
SAGERMAN'S, Main St.-Hyannis, Mass.
INTERNATIONAL HOTEL SUPPLY CORP., Boston, Mass.
JOSEPH'S WOMENS APPAREL, Hanover, Mass.
SHERATON CORP., Atlantic Ave.-Boston, Mass.
THE TEDDY CLUB, Park Square-Boston, Mass.
STOP & SHOP CO., So. Boston, Mass.
STANDARD HOTEL SUPPLY CORP., Boston, Mass.
ADMIRALS CLUB, AMERICAN AIRLINES, Logan Airport-Boston, Mass.
SHERATON INN, Cocktail Lounge, Gift Shoppe,Restaurants, Etc., Baton Rouge, La.
SHERATON INN, Cocktail Lounge, Gift Shoppe, Restaurants, Etc. Lake Charles, la.
AMERICAN AIRLINES A.T.O. SECTION - Logan Airport Boston, Mass.
DEPRISCO JEWELRY, Wellesley, Mass.
SAWYERS CAMPUS SHOP, N. Dartmouth, Mass.
HICKOX CAMERA, Meridith, N.H.
LEYS CENTURY DEPT. STORE, Long Wharf Mall;Newport, R.I.
LEYS MENS & BOYS SHOP, Long Wharf Mall-Newport, R.I.
SAWYERS CAMPUS SHOP, Hancock St., Quincy, Mass.
SAWYERS CAMPUS SHOP, So. Main St., Fall River, Mass.
KARTEN'S JEWELRY, Purchase St., New Bedford, Mass.
KARTEN'S JEWELRY, Nashua Mall-Nashua, N.H.
KARTEN'S JEWELRY, No. Dartmouth Mall, Mass.
KARTEN'S JEWELRY, Swansea Mall-Swansea, Mass.
MR. J & SONS JEWELRY, Harborlite Mall-Weymouth, Mass.
LYNN CARD & GIFTS, Harborlite Mall-Weymouth, Mass.
STODDARD'S, Temple Pl.-Boston, Mass.
ROBERT CAPARELLA'S, Bryerbrook Rd.-Milton, Mass.
DENNIS DRESS SHOP, No. Dartmouth Mall-No. Dartmouth, Mass.
RAY CARYE, Beacon St,-Boston, Mass.
ALVES PHOTO, Storrs Ave.-Braintree, Mass.
WARREN'S TAVERNS, Charlestown, Mass.
PERKINS TOBACCO STORES, Worcester Mall-Worcester, Mass.
PERKINS TOBACCO STORES, Portland Mall-Portland, Me.
PERKINS TOBACCO STORES, Liberty Tree-Danvers, Mass.
PERKINS TOBACCO STORES, Meridan Mall-Meridan, Conn.
PERKINS TOBACCO STORES, Enfield Mall-Enfield, Conn.
PERKINS TOBACCO STORES, Chestnut Hill Mall-Brookline, Mass.
PERKINS TOBACCO STORES, Bergen Mall-Paramis, N.J.
BAILEY'S BANKS & BIDDLE JEWELRY, Schaumberg, Ill.
DEROY JEWELERS, Sandy, Pa.
ZALE JEWELERS, Brookwood Village-Brimingham, Ala.
ZALE JEWELERS, Alton Mall-Orlando, Fla.
ZALE JEWELERS, St. Clair Sq.-Fairview Heights, Ill.
ZALE JEWELERS, Volusia Mall-Daytona, Fla.
ZALE JEWELERS, Massapeequa Mall-Massapeeque, N.Y.
HESS CULBERTSON JEWELERS, Como Mall, N.Y.
JACOBS JEWELERS, Daytona Beach, Fla.
LAMBERT JEWELERS, Massapeequa Mall-Massapeequa, N.Y.
KAY JEWELERS, Bashford Mall
KAY JEWELERS, Cheekiewaa, N.Y.
THACKERY RESTAURANT, Walpole Mall-Walpole, Mass.
BORACHI' RESTAURANT, Rte. 128-Dedham, Mass.
AL'S SHOE, Meridian St.-E. Boston, Mass.
WILBAR SHOES, Braintree, Mass.
WILBAR SHOES, Orange, N.J.
MORSE SHOE, Nashua Mall-Nashua, N.H.
THE PIPE RACK, Tri Town Mall-Canton, Mass.
AQUA WORLD, Tri Town Mall-Canton, Mass.
FINEBERG DEPT. STORE, Main St.-Marshfield, Mass.
LEEN SHOES, Main St.-Falmouth, Mass.
LEEN SHOES, Main St.-Hyannis, Mass.
HANCOCK BANK, Walpole Mall-Walpole, Mass.
MT. AUBURN HOSPITAL, Cambridge, Mass.
DOCK SQ. CIGAR, Dock Sq.-Boston, Mass.
MILTON'S MENS STORE, Hancock St.-Quincy, Mass.
ROGERS PHARMACY, Main St.-Waltham, Mass.
PANTELIS JEWELRY, Haverhill, Mass.
DAVID ROUGH JEWELERS, Newport, R.I.

"And many, many more"

Commission Fears 2½ Impact On Its Kids

(Cont'd from Page 3)

life, a job-placement service, and a Rent-A-Kid program to find part-time jobs.

There is also the National Youth Project Using Minibikes (NYPUM), for which Honda donated $10,000 worth of minibikes and the city pays $1,000 a year for insurance.

The bikes are used as a motivational tool. Boys and girls ages 11 to 15 are taught to ride and counselled on their problems at the same time. They also learn to work together on the bikes.

"It's a unique program because of the number of city agencies involved," says Mahoney. "Park, school, the court, YMCA, public works, planning, recreation and fire."

During fiscal 1980, 110 boys and 30 girls found work through the Rent-A-Kid program, 36 took the baby sitters course, and 15 girls and 10 boys found refuge in the groups homes.

The girls home, started in 1974, is run by two Sisters of St. Joseph, Rita McCarthy and Marie Connolly, and the director of the boys' home is John Pye.

The group homes are the Youth Commission's pride and joys.

"These are not kids in trouble," says Mahoney. "These are kids people have made trouble for, who are in danger of screwing up their lives because of their environment.

"They have to have a place to go but if they were shipped out to say, Worcester, it would disrupt their lives. It's best to keep them in their home towns with their friends."

Not long ago, the Group Home for Girls took in a 16-year-old runaway from Quincy who had been in an emergency shelter in Boston. She remained for six month.

Gradually, she was worked back into her family. She finished high school. Right now, she is in her third year of college. She visits Sisters Rita and Marie frequently.

"They have great alumni," says Mahoney. "They keep coming back. For some, it is their only home."

Prop. 2½ May Cost Up To 400 City Jobs

(Cont'd from Page 3)

Fire, $13,474,540; Other, $12,348,233.

Tobin also noted that 80 per cent of the city budget goes to pay salaries so that, out of the $14.5 million to be cut, about $11.6 million is salary-related.

"Unless reason and common sense prevails in dealing with the unions," Tobin said, "there will be massive layoffs."

The Mayor said he sat down over the weekend and reviewed "possible positions that could be lost" and came up with a partial list of about 112 that would save the city only $1,997,000.

The list does not include teachers or other school personnel.

He said cuts in the school budget "will be in the range of $10 million, I'm sure," leaving the rest of the city government to slash neary $5 million.

In an attempt to make up for the expected $1.5 million loss in excise tax receipts from Jan. 1 to July 1, Tobin said, "some jobs may be affected before the end of the fiscal year."

He said the Personnel Department has been going through birth dates of city employees to determine how many may be ready for retirement between January and July.

"If those jobs are not filled," he said, "we may be able to make up some of the lost money."

A & J
UPHOLSTERERS & DECORATORS
Custom Upholstering & Slipcovers
Upholstering • Repairing Remodeling
Expert Workmanship
Complete Line of Decorator Fabrics
Upholstered Headboards
Upholstered Wall Covering
Redecorating for the Holidays?
Now offering 15% Discount on ALL our Fabrics
Special-Pedic Mattress & Box Spring
Twin $132.00 Full $155.00
Super-Pedic
Twin $155.00 Full $175.00
We Carry a Complete Line of Home Furnishings
Call for FREE Shop-At-Home 471-6819
Free Estimates · Free Pick-Up & Delivery
25A Beale St., Wollaston

RUSSELL'S ANGELS CREATE
MALES
Tuesday & Thursday Specials
BLOW CUT Including shampoo $8.50
FEMALES MONDAY SPECIAL
WASH-CUT-BLOW DRY $10
Permanent Individual Eyelashes Reg. $15. Special $12.50
Ear Piercing $7.50 incl. studs
FACIALS $15.00 "An hour of Luxury"
Manicure $ 5.00
Russell Edward's
Hairplace One & Two
cor. Hancock & Chestnut & Maple Sts.
1-3 Maple St., Quincy 472-1060
OPEN Monday, Thursday Evenings

SPECIAL
We Check Your
FRONT END SPRINGS SHOCKS
ALL FOR A $2.00 CHARGE
No Obligation while you wait
WOODWARDS INC.
111 McGrath Highway Quincy

PROTECT BY PHOTO
FIRE THEFT VANDALISM
Protect Yourself From Loss
Could you provide positive identification of lost items for police...substantiate ownership for insurance and tax purposes?
33 mm slides insure complete confidentiality
A personal photographic inventory for your home and business.
References Furnished Upon Request
PROTECT BY PHOTO, INC.
479-0601
P.O. BOX 125
NO. QUINCY, MA. 02171

Pre Holidays Special!
BMX RED LINE
FRAME FORK Reg. $137.50 $105.95
RED LINE STEM Reg. $29.50 $19.50
BIKE CARRIER FOR YOUR CAR ALLEN =201 Reg. $24.50 $21.95
BIKE CARRIER Reg. $11.95 Now $9.95
Special thru Dec. 4
Buy Now & Save!
CROUT'S
BIKE SHOP
58 Quincy Avenue, Quincy 472-0748
Open Mon., Wed., Fri. 8:30-9:00; Tues., Thurs., Sat. 8:30-6:00
Since 1917
Lay-Away on Bikes & Accessories will be held here until 5 p.m. 12/24/80

VIKING CLUB
LAS VEGAS NIGHT
Saturday Nov. 29
☆ 7:30 To to 12:30
☆ Donation $1 Dollar
☆ Door Prizes Every Hour
☆ Refreshments
410 QUINCY AVE BRAINTREE
Near Quintree Mall

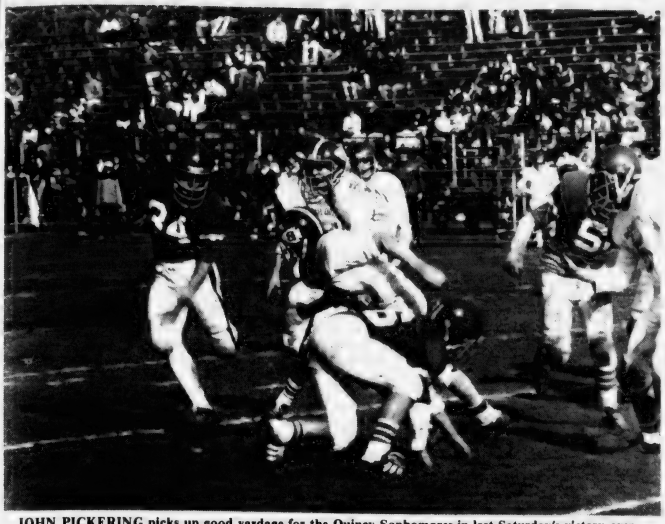

JOHN PICKERING picks up good yardage for the Quincy Sophomores in last Saturday's victory over North Quincy.

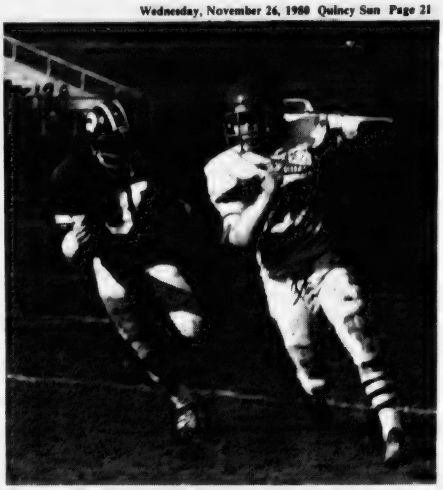

MIKE CULLEN of the North Quincy sophomores goes around left end for a good gain against Quincy as Quincy's Don Noll chases him.
(Quincy Sun Photos by Mary O'Keeffe)

Sports

Finish With 8-1 Record

Quincy Sophs Roll, 26-8

The Quincy High sophomore football team finished one of its best seasons ever last Saturday when it topped North Quincy, 26-8, at Veterans Memorial Stadium in their annual version of The Game to finish with an 8-1 record.

However, the North Sophs, who finished 3-6, were far from disgraced. Greatly outmanned and outweighed, the young Raiders made a fine showing and, with a little better luck, the score could have been much closer.

"This was a fine team effort," Quincy Coach Mark Conroy said. "The offense and defense both played well, but North was tough and that boy DiCarlo (Dave) was one of the best runners we have faced this season."

Conroy hailed Bob Mudge, his quarterback, who called most of his own plays and did an excellent job. Mudge will be one of several sophomores who will be with the varsity on the holiday and will back up varsity quarterback Sean Martin.

Mark Righini, who scored nine touchdowns this season, sparked the young Presidents' running attack and Mike Miller, Chris Dracchio and John Pickering also ran well.

Others singled out by Conroy for their work on offense were end Kevin Riggs, Willie Cullen, center Al Carpenter, who Conroy called "my most consistent player all year," Bob Willard, Danny Mahoney, Glenn Oriola, Ted Walsh and Brian Callahan.

Defensive coach Bill Deal had good words for Sal Lorenzano, Bob Burns, who recovered a key fumble in the first minute of the game with North threatening; John Spencer, whose deflection of a North pass which appeared touchdown-bound, was one of the big plays of the game; Daren DeCosta, Riggs, big Joe Hart and Bob McIsaac.

Oriola, Mahoney and Riggs were the team's tri-captains.

A disappointed North coach Ted Sadowski, in his 22nd season as a North assistant, praised the running of DiCarlo. "He is an outstanding runner

(Cont'd on Page 24)

AUTO HEATER SERVICE
Electrical
Controls
Complete System Service
MORSE'S
Auto Radiator
179 W. Squantum St.
Walk To The No. Quincy T
328-7464

ANOTHER ONE BITES
THE DUST
North Over Quincy
TURKEY DAY '80
NORTH QUINCY
NQ
NORTH QUINCY No. 1
THIS YEAR IT'S OUR TURN!!

11,000 Expected To See Game

Presidents Shooting For 4th Straight

QUINCY

By TOM SULLIVAN

Quincy's football team can't have a winning record, but it can atone for past defeats with its fourth straight win over North Quincy in Thursday's 48th annual classic at 10 a.m. at Veterans Memorial Stadium.

Following their best season in 10 years (7-2-1) last year, the Presidents take a 3-5-1 mark into the holiday game, but Thursday is the second season and the record will be forgotten with a win.

Quincy hasn't won four in a row in the long series since Bill Sullivan's teams won five straight from 1954 through 1958.

"We are a better team than our record shows," Coach Tom Fitzgerald, a former North assistant, said. "If we play like we did against Brockton, Weymouth North and Revere, we have a good chance. But if we play like we did against Brookline and Weymouth South, we are in for a lot of trouble.

"North has an excellent team and we know what we are up against. But, we won't try anything new, we'll just go out there and play our game and hope for the best.

"North is an awfully tough team to defense against. Burkie (North coach Dave Burke) throws so many offenses at you. But, our defense has been strong in most games and will be ready.

Quincy was flat in every department in its last game, a 28-0 loss to Brookline, after making one of its finest showings of the year against undefeated Brockton the previous week.

"One thing is for sure, I won't have any trouble getting them up for this one," Fitzgerald said.

Quincy's starting quarterback, Ron Pettinelli, who broke his wrist several weeks ago, will be available only for kicking extra points and, if the occasion arises, a field goal attempt.

JUNIOR SEAN MARTIN has done an outstanding job at quarterback for Quincy since replacing the injured Ron Pettinelli.

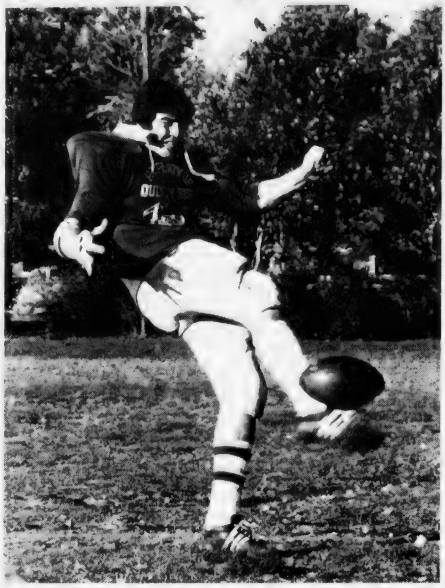

MARK PICOT has done an outstanding job of punting for Quincy this fall. *(Quincy Sun Photos by Steve Grochowski)*

Junior Sean Martin, who has done well since spelling Pettinelli, will get the call Thursday. He had excellent days against Weymouth North and Brockton, throwing six touchdown passes and running well.

Dan Montani, a three-year veteran end, has mononucleosis and will miss the traditional game.

Another questionable started is big guard Chris Chevalier. If he is unable to start, John Christello will start in his place.

Martin will be joined in the starting backfield by halfbacks Mark Abboud, the leading ground gainer with three 100-plus games, and Ed Iodice, the team's fastest ball carrier, and fullback Mike Monahan.

Others who will see action in the offensive backfield will be Paul Flynn, Javier Perez, Steve Goguen and Glenn Straughn.

Sean Burke (6-5) and Scott Anson (6-3), two excellent receivers, will start at end. "I wouldn't trade them for any other ends in the league," Fitzgerald said.

Capt. Fran Duggan, one of the best in the league, and John Varrasso will start at tackle, John Taglieri and Chevalier or Christello at guard and Ed Mackey, who has been brilliant both ways all season, at center.

Also playing in the offensive line will be Steve Aluisy, Dave Donnelly, Paul Martin, Joe LaRaia, Billy Hall and sophomore Danny Mahoney.

On defense Mackey and Anson will be at end, sophomore Jamie Gravalese and Mike Connors at tackle, Mike Nevins at nose guard, Taglieri or Abboud and Walter Kilgallon or Mike Burns linebackers, Goguen or Steve Remillard and Jack Oliverio or Straughn halfbacks and Ken Gustin or Greg Oriola safety.

Also playing on defense will be Duggan, Chevalier, Iodice, Sean Martin, Steve Spencer, who returns punts, Shaughnessy, Christello, Aluisy, LaRaia and Steve Rossetti.

Fitzgerald, a former all-scholastic at North, hasn't lost to the Raiders as Quincy coach and seeks his third straight win over them Thursday.

He has the same assistants as last year, Peter Chella, Bill Maver, Joe Goguen and Mark Conroy.

Jackie Wier, veteran equipment manager, is still on the job he does so well.

QUINCY RECORD

Cambridge 8, Quincy 7
Quincy 13, Weymouth South 12
Quincy 7, Revere 7
Waltham 26, Quincy 0
Newton North 10, Quincy 7
Quincy 27, New Bedford 14
Quincy 36, Weymouth North 6
Brockton 36, Quincy 22
Brookline 28, Quincy 0

NORTH RECORD

North Quincy 21, Milton 0
Brockton 35, North Quincy 11
North Quincy 14, Newton N. 14
North Quincy 33, Cambridge 0
North Quincy 21, Weymouth N. 0
North Quincy 6, Waltham 0
Brookline 22, North Quincy 20
North Quincy 38, Weymouth S 28
Catholic Memorial 13, North 7

Quincy Lineup

(Offensive)

Position	Player	Hgt.	Wgt.	Class
Left end	Sean Burke	6-5	190	Senior
Left tackle	John Varrasso	6-2	200	Senior
Left guard	John Taglieri	5-10	170	Junior
Center	Ed Mackey	6-2	200	Senior
Right guard	Chris Chevalier	5-9	210	Senior
	or			
	John Christello	5-9	175	Senior
Right tackle	Fran Duggan	6-1	230	Senior
Right end	Scott Anson	6-3	190	Senior
Quarterback	Sean Martin	6-0	170	Junior
Left halfback	Mark Abboud	5-11	180	Senior
Right halfback	Ed Iodice	5-11	160	Senior
Fullback	Mike Monahan	5-10	170	Senior
	or			
	Mark Picot	5-10	190	Junior

(Defensive)

Left end	Ed Mackey	6-2	200	Senior
Right end	Scott Anson	6-3	190	Senior
Left tackle	Jamie Gravalese	6-2	195	Sophomore
Right tackle	Mike Connors	5-10	200	Junior
Noseguard	Mike Nevins	5-11	175	Junior
Linebacker	John Taglieri	5-10	170	Junior
	or			
	Mark Abboud	5-11	180	Senior
Linebacker	Walter Kilgallon	5-9	175	Senior
	or			
	Mike Burns	5-10	170	Senior
Halfback				
Halfback	Steve Goguen	5-10	160	Junior
	or			
	Steve Remillard	5-9	170	Senior
Halfback	Jack Oliverio	5-8	150	Junior
	or			
	Glen Straughn	5-8	170	Junior
Safety	Ken Gustin	5-10	155	Senior
	or			
	Greg Oriola	5-8	160	Senior

A WINNING TEAM

Doran & Horrigan

Insurance - Real Estate

19 Billings Road

North Quincy 328-0100

Records Don't Mean A Thing

Raiders Want To Shake 3-Year Jinx

NORTH

North Quincy's football team is assured of its first winning season in three years regardless of the outcome of Thursday's game, but utmost in the Raiders' minds is stopping Quincy from defeating them for the fourth year in a row when the rivals clash at 10 a.m. at Veterans Memorial Stadium in the 48th renewal of the series.

North takes a 5-3-1 record into the game as compared with Quincy's 3-5-1 mark, but Coach Dave Burke knows what to expect when the teams meet.

"This will be a typical Quincy-North game and records don't mean a thing," Burke said. "Quincy has a good team and we know we are in for a busy morning. They have been flat in a couple of games, but so have we. They can explode and they have a strong defense."

Burke has three questionable starters, Bob McCormack, Peter McDonough and Steve Howley.

Burke will start an offensive line of Bob Bolster and Glenn Segalla ends, John Buckley and Chuck Sylva tackles, Lou DiPietro and Ted Hannon guards and Bill Feeney center.

Jack Brown, who scored all five touchdowns in the win over Weymouth South, will be at quarterback with Steve McEachern and either Jim Sullivan or Joe Dudek at halfback and Dean Zoia, the leading ground gainer, at fullback.

Also seeing action on offense will be Jack Leone, whose place kicking (he has a 51-yard field goal this year) could make the difference in a close game; Paul Ciarfella, Neil Fisher, Mike Panaro, Bob Pound, Steve Lee, McDonough, if he is able, Brian O'Leary, whose punting has been outstanding all season; Pat Burke and Ray Mallory.

Starters on defense will be Sylva and Lee or McCormack at end, Bill Stacy and Paul Schaetzl at tackle, Peter Alibrandi or Feeney noseguard, Paul O'Sullivan and Segalla or Tim Tehan linebackers, Ken Mann and Gino Pillard or Jim McGinnis cornerbacks and Chris Baker and Jamie Walsh safeties.

Also due to play on defense are Mallory, Dan Grant, Panara, Rich Stevens, Brian Marsters, Paul McAleney, Ed Cochrane, Phil Donaghey and Tom Ceurvels.

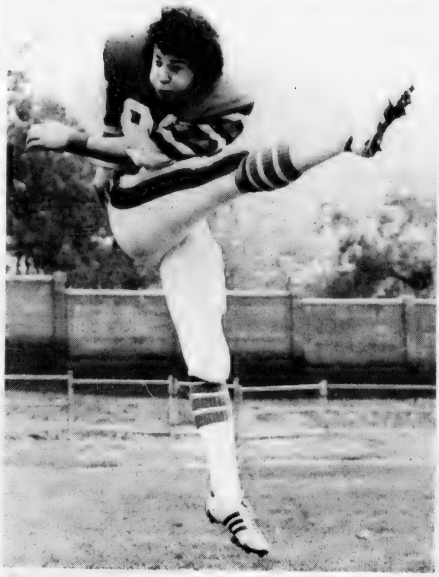

BRIAN O'LEARY has done some fine punting for North Quincy and could be a factor on the holiday.

JACK LEONE, who has a 51-yard field goal among the eight he has kicked during his North career, could be a vital cog in the Raider offense. Holding is Jack Brown. *(Quincy Sun Photos by Steve Grochowski)*

"Knowing Tom (Fitzgerald, Quincy coach), I expect he will throw in a few new wrinkles," Burke said. "We will stick pretty much to our regular attack." However, Dave will undoubtedly come up with a new play or two for the Presidents.

Burke has the same assistants as last year, Ken McPhee, George Liset, Jack Raymer and Ted Sadowski, who has been a Raider aide for 22 years.

Burke hailed the work of Jack Slight, a Boston State student, who has been trainer for the Raiders this fall. "He has done a fine job for us," the Raider coach said.

North Lineup

(Offensive)

Position	Player	Hgt.	Wgt.	Class
Left end	Bob Bolster	6-1	195	Senior
Left tackle	John Buckley	6-2	200	Senior
Left guard	Lou DiPietro	6-0	190	Senior
Center	Bill Feeney	6-0	185	Senior
Right guard	Ted Hannon	6-0	185	Senior
Right tackle	Chuck Sylva	6-0	190	Senior
Right end	Glenn Segalla	6-0	180	Senior
Quarterback	Jack Brown	5-11	170	Senior
Left halfback	Steve McEachern	5-10	155	Senior
Right halfback	Jim Sullivan	6-0	185	Senior
	or			
	Joe Dudek	5-11	175	Junior
Fullback	Dean Zoia	5-10	170	Senior

(Defensive)

Position	Player	Hgt.	Wgt.	Class
Left end	Chuck Sylva	6-0	190	Senior
Left tackle	Bill Stacy	6-3	215	Senior
Right tackle	Paul Schaetzl	6-3	230	Senior
Right end	Steve Lee or	6-1	195	Junior
	Bob McCormack	6-2	210	Junior
Noseguard	Pete Alibrandi	5-9	175	Senior
	or			
	Bill Feeney	6-0	185	Senior
Linebacker	Paul O'Sullivan	5-11	190	Senior
	or			
	Glenn Segalla	6-0	180	Senior
Linebacker	Tim Tehan	5-10	180	Senior
Cornerback	Ken Mann or	5-8	165	Senior
	Jim McGinnis	5-9	160	Senior
Safety	Chris Baker	5-8	160	Senior
Safety	Jamie Walsh	6-1	185	Senior

GO QUINCY

The Downtown Branch Is Rooting For You.

DOWNTOWN QUINCY
100 Granite Street

OPEN DAILY 8:30 - 6
FRIDAY 8:30 - 7
SATURDAY 10 - 2

471-3900

Granite Your co-operative Bank

Safe Deposit Boxes Available

ALL DEPOSITS INSURED IN FULL

GO NORTH

The North Quincy Branch Is Rooting For You.

NORTH QUINCY
440 Hancock Street

OPEN DAILY 9 - 3
FRIDAY 9 - 5:30
SATURDAYS 9 - 1

773-8100

Granite Your co-operative Bank

Safe Deposit Boxes Available

ALL DEPOSITS INSURED IN FULL

Quincy Sophs Roll By North

(Cont'd from Page 21)

and I wish I had a dozen like him," Ted said. Mike Cullen also ran but that was the extend of our offense."

Sadowski, who had Pete Zoia as his assistant this fall, also had good words for Mike O'Hare, who came back from an injury and played offense for the first time and played well, Rich Tapper, a cornerback who stopped eveything that came his way, Rich Brown, who played well both ways, and little Shawn Cunningham, who played well at noseguard.

Vin Barry, Rich Reardon and Gerry Connolly were the North Tri-Captains.

On the first play from scrimmage DiCarlo raced 58 yards before being brought down from behind on Quincy's 12. But on the first play Burns recovered a fumble.

Mudge threw a long pass to Cullen, who outran the North secondary and was all alone, for an apparent 62-yard touchdown play, but a penalty nullified it.

North's Cunningham recovered a fumble on the Raiders' 33 to stop a Quincy threat but, following a punt, Quincy drove 51 yards for its first score, Mudge passing to Cullen for four yards.

Early in the second period the Presidents scored again after Lorenzano intercepted a pass on North's 38. Mudge ran 14 yards for the touchdown.

North, sparked by DiCarlo and Cullen, drove to a first down on Quincy's 13 but was stopped on the seven.

Quincy drove from its own 27 for another touchdown early in the third period, Walsh scoring from the four. For the third straight time the Presidents failed to convert.

Quincy's kickoff into a stiff wind bounced back to the 50 and Quincy recovered, setting up its fourth score. Mudge passed to Riggs for 24 yards and the touchdown and Mudge rushed for the only successful conversion of the day.

North came right back and drove 60 yards for its only touchdown as DiCarlo and Cullen again divided the running chores. Cullen raced around right and for 26 yards and the touchdown and Barry passed to DiCarlo for the points.

--TOM SULLIVAN

QUINCY'S DEFENSIVE LINE -- Front, left to right, Jamie Gravalese, Mike Nevins, John Christello and Paul D'Angelo. Back, Scott Anson, George Slicis, John Taglieri, Walter Kilgallon, Steve Rossetti and Ed Mackey.

(Quincy Sun Photo by Steve Grochowski)

Game On WJDA

Station WJDA will carry the play-by-play of Thursday's Quincy-North Quincy game from Veterans Memorial Stadium.

It will also bring in reports of Abp. Williams at Cardinal Spellman with Mark DeCharme, Weymouth North at Weymouth South with Earl Hannafin and Milton at Braintree with Ernie Rotman.

Charlie Ross will do the play-by-play of the Quincy-North game with Roy Lind on color.

The warmup with interviews with both coaches will start at 9:30 a.m. Kickoff will be at 10.

John Nicolson will man the WJDA football scoreboard and will update other South Shore and Greater Boston games.

After the game John and Lynn Jackson will host the scoreboard show, sponsored by Quincy Cooperative Bank. The show will have complete wrapups on the WJDA games coverage, also all other games along the South Shore will be reported on by high school reporters.

Wednesday WJDA will present a preview of the holiday games at 1:05 p.m., taking a look at the games and previewing probable Superbowl teams.

North Jayvees, Memorial In Scoreless Tie

By PETE ZOIA

The North Quincy junior varsity football team played to a scoreless tie with Catholic Memorial last week in a game which featured a lot of razzle dazzle play but no scoring.

North Coach George Liset had his Raiders play a wide-open game but fumbles and intercepted passes prevented them from crossing the goal line.

Quarterback Paul Burke pitched out to Ray Mallory, who threw a left-handed bomb to Dan Linehan on the CM 39, but North fumbled the ball away.

After halting a CM drive, Burke tossed to Linehan to put the ball on CM's 30 and a Mallory to Burke pass went to the 19, but CM intercepted a pass as the half ended.

Some hard running by Mallory and Rich Stevens highlighted the third period, clicking off three first downs and reaching the CM 33, but the Raiders were held.

Mallory quickly intercepted a pass on the North 30 and Mallory passed to Burke for 17 yards. Two smashes by Stevens and Mallory brought the ball to CM's 34 but again the visitors held.

Liset had good words for Ed Leary, Jim Hutchinson, Tom Morrill, Mark Micelli and Steve Lee for their line play and also singled out Paul Melanson, Stevens, Rich Comeau, Walter Sullivan and Mike Hutchins for their defensive performances.

Hutchinson threw one of the hardest blocks seen all season and his blocking was outstanding throughout the game.

"I was pleased with our play toward the end of the season," Liset said. "We lost only one game (by six points) in our last five. We showed marked improvement as the season progressed."

QJC Faces Hellenic In Celtics Preliminary

The Quincy Junior College basketball team with a 1-1 record, will make its second Boston Garden appearance tonight (Wednesday) at 5 p.m. when it faces Hellenic in a preliminary to the Celtics-Portland game.

Hellenic this year is coached by Richard "Duke" Dukeshire, former Northeasteran University head coach and the Greek Olympic coach. For the past six years he has coached in Greece, coaching that country's national team.

Dukeshire not only has brought coaching experience to Hellenic, but he has brought some players, including a 6'9" center, a 6'4" forward and two solid guards from Greece. These four, coupled with last year's Greater Boston Small College Conference MVP, John Koutsouflaicis (43 points a game), make Hellenic the favorite to win the conference title.

QJC Coach Brian Buckley is enthusiastic about playing Hellenic. "Our team really gets up for Hellenic, with its great scorer and now the big men, it will be doubly tough," he said.

More Sports On Page 29

"It is a thrill to coach against a coach of Duke's caliber. He is well-respected in the trade and rightfully so."

QJC last week defeated Daniel Webster, 71-65, to even its record at 1-1.

Leading scorers for the Jaguars were Ed Richard with 20 points, Jim Holleran with 16 and Gene Casper with seven, but it was the spark of center Brian Raymond and Ed Hanratty which provided the team with its victory.

"It was a team win," said Buckley. "There was great help from the defense and the bench played a major role in the win."

QJC will return home against Essex Agricultural next Tuesday at 7 at the Vo-Tech gym and Thursday will host North Shore Community College at 7.

SPORTS FANS!

I BET YOU DIDN'T KNOW

Brought To You
By ROBERT COLMAN

Amazingly, a team once won the championship of the National Football League even though THEY DIDN'T HAVE A HEAD COACH . . . It happened to the Chicago Bears in 1943 . . . Their head coach, George Halas, went into the Navy that year, and he turned the team over to 2 of his assistants, Luke Johnsos and Hunk Anderson . . . Neither man was the head coach . . . They served as sort of co-coaches . . . The Bears won the NFL title that year . . . That's the only time a team ever won the championship without a head coach.

• • •

Oddly enough, only once in the last 14 years has a right-hand hitter won the batting championship in baseball in the American League . . . The only righty to win the batting title since 1966 was Alex Johnson, in 1970 . . . ALL other batting champions in the American League since 1966 have been lefties.

• • •

To prove that statistics don't always mean too much in a football game, look at this: On Sept. 20, Minnesota played Ohio State and Minnesota controlled the ball 8 minutes longer than Ohio State, ran off 18 more plays and had more first downs than Ohio State -- but Minnesota not only lost, they lost 47-0!

• • •

I bet you didn't know . . . that COLMAN'S has all the cold weather wear you need at money saving prices. For sports, leisure or outdoor activity. Now is a good time to get those cold weather wearables for Christmas giving.

COLMAN'S SPORTING GOODS

1630 Hancock St.

Quincy Sun

NEWSCARRIERS Wanted

Call 471-3100
or Apply In Person

The Quincy Sun

1372 Hancock Street
Quincy Square

NORTH QUINCY'S DEFENSIVE BACKS -- Front, left to right, Gino Pillard, Paul McAleney, Chris Baker and Jim McGinnis, Back, Kenny Mann, Brian Marsters, Bob Bolster, Jamie Walsh and Ed Cochrane. *(Quincy Sun Photo by Steve Grochowski)*

Brown, Iodice Top Scorers

North Quincy Quarterback Jack Brown, who scored five touchdowns against Weymouth South, is the leading scorer going into the holiday game. Brown has seven touchdowns and two extra points for 44 points, leading Dean Zoia (seven touchdowns) by two points.

Quincy's top scorer is Ed Iodice with 26 points (four touchdowns and a two-point conversion), while end Sean Burke has 22 points (three touchdowns and a pair of two-point conversions).

The Officials

Al Benson will again referee the holiday classic with John Krikorian the umpire, George Hill the head linesman and Jim O'Leary the field judge.

Jim Shaw will operate the clock.

NORTH SCORING

	TD	PAT	FG	Pts.
Brown	7	2	0	44
Zoia	7	0	0	42
Leone	2	12	2	30
McEachern	4	0	0	24
Walsh	2	0	0	12
Dudek	1	2	0	8
Donaghey	1	0	0	6
Howley	0	5	0	5

QUINCY SCORING

	TD	PAT	Pts.
Iodice	4	2	26
Burke	3	4	22
Abboud	3	0	18
Pettinelli	2	5	17
Anson	2	2	14
Flynn	2	0	12
Martin	1	3	9
Spencer	0	1	1

NORMAN'S
ARMY & NAVY STORE
9 Revere Road, Quincy Sq.
NOW - RE-OPENED
Merchandise Reduced up to 20% off
HOURS:
8 a.m. - 6 p.m.
Mon. - Sat.
See Us First
479-8007

Wendy's
OLD FASHIONED
HAMBURGERS
Part Time
Positions Available
Wendy's has opened another location in Quincy.
We are looking for part-time help. All shifts available.
Apply in person at either address below.
201 Newport Ave. Quincy
520 So. Artery Quincy

Series Record

Quincy 25, North 19
3 Scoreless Ties

Thursday's game is the 48th in the series, which began in 1933.

Quincy has won 25 games, North Quincy 19 and three games ended in scoreless ties.

The series record:

1933 North 6, Quincy 0
1934 North 0, Quincy 0
1935 North 14, Quincy 6
1936 North 6, Quincy 0
1937 North 0, Quincy 0
1938 Quincy 19, North 0
1939 North 6, Quincy 0
1940 North 0, Quincy 0
1941 Quincy 34, North 0
1942 Quincy 27, North 0
1943 Quincy 12, North 7
1944 North 6, Quincy 0
1945 North 7, Quincy 0
1946 Quincy 31, North 6
1947 Quincy 19, North 6
1948 North 8, Quincy 6
1949 Quincy 25, North 0
1950 Quincy 20, North 0
1951 Quincy 21, North 0
1952 Quincy 32, North 19
1953 North 20, Quincy 7
1954 Quincy 18, North 0
1955 Quincy 44, North 20
1956 Quincy 19, North 13
1957 Quincy 18, North 7
1958 Quincy 25, North 16
1959 North 18, Quincy 14
1960 North 28, Quincy 20
1961 Quincy 10, North 0
1962 North 18, Quincy 0
1963 North 14, Quincy 10
1964 Quincy 12, North 8
1965 Quincy 20, North 16
1966 North 8, Quincy 0
1967 North 14, Quincy 6
1968 Quincy 21, North 8
1969 Quincy 53, North 0
1970 Quincy 16, North 6
1971 North 30, Quincy 12
1972 North 24, Quincy 8
1973 North 20, Quincy 10
1974 Quincy 14, North 13
1975 North 15, Quincy 8 (OT)
1976 North 24, Quincy 0
1977 Quincy 34, North 8
1978 Quincy 13, North 7
1979 Quincy 34, North 3

America's Finest
ATHLETIC JACKETS
for the entire family
EXPERT EMBROIDERY
Done on our Premises
JUNIOR S ADULT 6X
Group Prices Available
A. E. GOODHUE CO.
15 School St., Quincy
472-3090

SEND A GIFT SUBSCRIPTION

A Year Round Christmas Present
A YEAR'S SUBSCRIPTION TO
The Quincy Sun
"Quincy's Own Newspaper"
Only $6.50
$8.50 Out of State
Telephone 471-3100
1372 Hancock St., Quincy, Mass. 02169
To: Name _____
Address _____
From: Name _____
Address _____
Your Message _____

Arts/Entertainment

Local Resident Composer

'Quincy, Quincy, Quincy' Composition Premieres Dec. 2

The world premiere of a composition written for the city, "Quincy, Quincy, Quincy (Photon City)", will be Tuesday, Dec. 2, at 7:30 p.m. in the Berklee College of Music Recital Hall, Boston.

Written by area resident Vincent Mitchell, the work will also be featured in concert Monday, Dec. 8, at 8 p.m. at the New England Conservatory of Music, Boston.

The composition depicts conceptual scenes which sequence through comtemporary Quincy. Mitchell is a guitarist-performer as well as a composer.

Michael T. Szymczak, a South Shore resident and Berklee faculty member, will conduct the piece to be performed by Thom's Thumb. Mitchell will perform with the ensemble.

The concerts are free and open to the public.

Arts, Crafts Festival At Fontbonne Academy

Five Quincy women are helping to plan an Arts, and Crafts Festival being sponsored by Fontbonne Academy, Adams and Brook Sts., Milton, Saturday and Sunday, Nov. 29 and 30.

The women are Mrs. Kenneth Halloran, Mrs. John Keaney, Mrs. Charles McCarthy, Mrs. Paul O'Brien and Mrs. James Nee.

The festival will be held 10 a.m. to 6 p.m. and will offer something for everyone.

Among the items available will be wood cut prints, puppets, dried floral arrangements, bake shop items, Bermuda Bay bag covers, pressed flowers in frames, stencilling, ceramics, macrame, quilting, coin jewelry and leaded glass.

There will also be lamps, pottery, Christmas centerpieces and decorations.

Refreshments will be available throughout the day as well as chances on prizes.

Christmas Lights On Friday

The holiday season will be officially ushered in at 7:30 p.m. Friday, when Christmas lights decorating a 25-foot Canadian fir tree at City Hall's Constitution Mall will be switched on.

Participating in the annual lighting ceremonies will be Santa Claus, city and state officials and well-known Walt Disney characters.

Santa will be on hand to distribute candy canes to youngsters, according to George Fay, chairman of the Christmas Festival Committee of the Quincy Center Business and Professional Association.

The festivities are co-sponsored by the City of Quincy and the QCBPA.

Entertainment, beginning at 6:45 p.m., will feature the Bay State Chapter of the Society for the Preservation and Encouragement of Barbershop Quartet Singing in America, Inc.

The Canton-based men's chorus features Quincy singers Phil Spring, Bill Ragusa, Bill Erickson, Bill Grenier and Clay Worden.

The group, which has been champions of the Eastern Massachusetts and Rhode Island district, specializes in old-time harmony.

Santa and friends will arrive at 7:25 p.m. and the lights will be switched on at 7:30 sharp.

Festival Committee member Gloria Noble encourages the audience to bring hand bells in order to participate in the entertainment.

Eagles Christmas Bazaar Dec. 2

The Fraternal Order of Eagles will hold a Christmas Bazaar Tuesday, Dec. 2, 7:30 to 9 p.m. at the Eagles' home, 47 Mass Ave., Quincy.

CHINA STAR

Dinner Specials from $3.50

Daily 3:00 - 9:00

Egg Roll, Fried Rice, Chicken Chow Mein
Pork Strips, Fried Rice, Chicken Chow Mein
Spare Ribs, Fried Rice, Chicken Chow Mein
Chicken Fingers, Fried Rice, Chicken Chow Mein
Fried Shrimp, Fried Rice, Chicken Chow Mein
Chicken Wings, Fried Rice, Chicken Chow Mein
Teriyaki, Chicken Wings, Fried Rice
Spare Ribs, Chicken Wings, Fried Rice
Pork Strips, Chicken Wings, Fried Rice

Banquet Facilities Available
Your Christmas And New Year's Parties

105 Sea St., Quincy
TAKE OUT ORDERS
471-2255

WOLLASTON THEATRE
14 Beale St. 773-4600

Wed. & Thurs. Nov 26-27
'HOPSCOTCH' (R)
Eve's 7:00 Only

THURS GRAB BAG NIGHT

Starts Fri Nov 28
George Burns In
'OH GOD, BOOK II' (PG)
Fri & Sat 7:00 & 9:15
Sun - Thurs 7:00 Only
Tues Ladies Night $1.00

Mat Fri & Sat 2:00 Nov 28 & 29
'The Mouse & His Child' (G)

SEATS $1.50 MAT $1.25

JASON'S
1514 HANCOCK ST., QUINCY
SAVE ON RECORDS
TAPES-LUGGAGE
SHEET MUSIC
LEATHER GOODS & MORE

BALDUCCI'S
PIZZA SUBS
Corner of Hancock St. and Billings Rd. No. Quincy
Be Ahead - Call Ahead 328-9842

MENU	SM.	LGE.
CHEESE	2.00	3.33
PEPPER	2.38	3.81
ONION	2.38	3.81
MUSHROOM	2.76	4.05
MEATBALL	2.76	4.05
PEPPERONI	2.76	4.05
HAMBURG	2.76	4.05
SAUSAGE	2.76	4.05
SALAMI	2.76	4.05
ANCHOVY	2.76	4.05
2 WAY COMBO	3.00	4.24
3 WAY COMBO	3.10	4.52
BALDUCCI'S BARGAIN BANQUET	3.33	5.24
EXTRA CHEESE	.40	.60

Clip out and save, so you can look back 5 years from now and see how little Pizzas cost in 1980. You can also order from it in the interim.

DUTTON'S RESTAURANT

Featuring the Finest In New England Cooking

LUNCHEON
11 A.M. to 4 P.M.
DINNER
4 P.M. to 10 P.M.

ACCOMMODATIONS FOR
Bowling Banquets
Retirement Parties · Showers
Weddings & Anniversaries

Entertainment Nightly at the Fireside Lounge

FOR RESERVATIONS
Call: 471-1623, 471-5540

125 SEA ST. QUINCY 471-1623

DUTTON'S

KANE'S PLACE
23 Des Moines Rd., Quincy
Near 1000 Southern Artery

Friday 8:30 to 12:30

Wayne and Beth
Playing Songs You Like

Watch Sports on LARGE SCREEN TV

HOURS: Mon. to Sat. 10 A.M. to 1 A.M.
Sundays 1 P.M. to 1 A.M.

LAS VEGAS NIGHT
Friday, November 28, 1980
7 P.M. to Midnight

Sponsored by
Quincy Lodge 1295
Sons of Italy in America
120 Quarry St., Quincy

REFRESHMENTS DONATION $1.00
50% OFF ADMISSION PRICE
with this ad

The Quincy Sun

Community Service Page

Quincy Sons Of Italy
120 Quarry Street

Presidential Co-operative Bank
1 Granite Street

Quincy's Annual Christmas Festival Parade

SUNDAY, NOV. 30

12:30 P.M. starting at the corner of Elm and School Sts. up Hancock St. through downtown Quincy, Wollaston and Norfolk Downs to the North Quincy High School area.

Featuring Santa Claus Himself

Over 50 Floats Marching Bands

Other Quincy Christmas Festival Events:

- **Friday, Nov. 28:** Christmas Lighting Ceremony 7:30 P.M., McIntyre Mall
- **Saturday, Nov. 29:** Santa Arrives at 11:30 A.M. by parachute at Faxon Field.
- **Monday, Dec. 1** Santa's Mailboxes installed in downtown area.
- **Sunday, Dec. 14:** Nativity Pageant at 6:30 P.M. at United First Parish Church, Quincy Square

Sponsored by
DOWNTOWN QUINCY CENTER
BUSINESS & PROFESSIONAL ASSOCIATION

The Quincy Sun Community Services Page spotlights on special events and civic projects of non-profit and charitable organizations in Quincy. The page is sponsored by the following civic-minded Quincy business firms.

- **FRATERNAL**
  - **Quincy Lodge of Elks No. 943**
    1220 Hancock St., Quincy
  - **Sons of Italy, Quincy Lodge No. 1295**
    120 Quarry St.,Quincy
- **HARDWARE**
  - **Granite City Hardware Co.**
    86 Washington St.
- **HOME REMODELING**
  - **Frank Evans Co.**
    343 Newport Ave.
- **FINANCIAL**
  - **Colonial Federal Savings & Loan Association**
    15 Beach St.
  - **Granite Co-operative Bank**
    440 Hancock St.
    100 Granite St.
  - **Hancock Bank**
    5 Locations in Quincy
  - **Presidential Co-operative Bank**
    1 Granite St.
  - **Quincy Co-operative Bank**
    1259 Hancock St.
  - **Quincy Savings Bank**
    5 Locations in Quincy
  - **South Boston Savings Bank**
    690 Adams St.
- **FUEL OIL**
  - **C. Y. Woodbury**
    117 Quincy Ave.
- **NEWSPAPER, PRINTING**
  - **The Quincy Sun**
    1372 Hancock St.

Quincy Sun Special Features

Grubby — By Warren Sattler

Rural Delivery — By Al Smith

Grandpa's Boy — By Brad Anderson

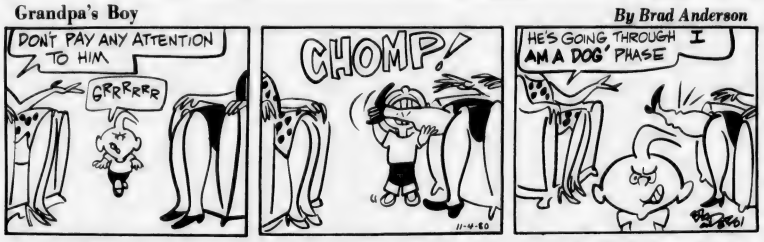

NAPOLEON — By McBride and Moore

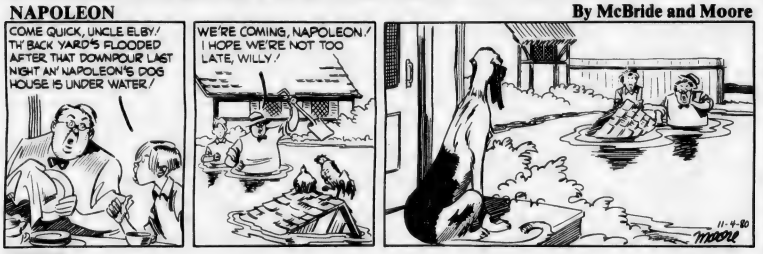

TWITCH — How Rands

IT JUST SO HAPPENED by Kern

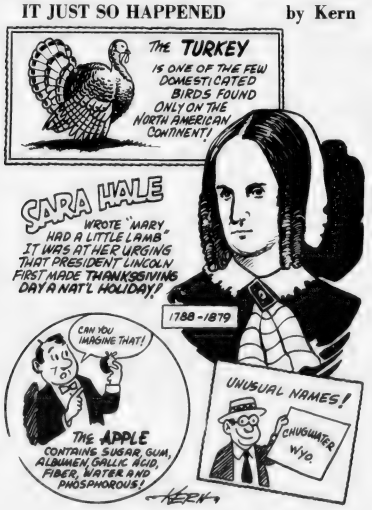

WORDS & MEANINGS

By D.J. Coates

Unmix the letters in the boxes to form a word. Then circle A, B or C for the correct meaning (or definition).
Score yourself as follows:
4 Correct-Excellent 2 Correct-Fair
3 Correct-Good 1-0 Correct-Poor

1. M A Y
   A. POTATO B. WEDGE C. NAPKIN
   CLUE: This might be on the Thanksgiving menu

2. S T A F E
   A. BANQUET B. STARVE C. BLESS
   CLUE: Thanksgiving is a time for this

3. V A R S T E H
   A. SNOW B. CROP C. HOME
   CLUE: The Pilgrims celebrated this and called it Thanksgiving

4. B L E R G O B
   A. HORSE B. CORN C. TURKEY
   CLUE: One of America's natives

Answers: 1. YAM-A 2. FEAST-A 3. HARVEST-B 4. GOBBLER-C

STARSCOPE

Clare Aanswell

WEEK OF NOVEMBER 27

AQUARIUS – January 21-February 19
The celebrity in you is brought out in open during social upbeat week. Use weekend to consider motives of recent acquaintance; you're highly perceptive now.

PISCES – February 20-March 20
Don't handle technical jobs unless you have the experience. And don't submit reports until you've checked facts. As for the "do's": do bargain, clear up clutter, accept flattery.

ARIES – March 21-April 20
You're nominated to uninvite that uninvited guest, speak to that irresponsible employee, or perform some other such task. On brighter side, you're in for modest windfall.

TAURUS – April 21-May 22
Your small gift brings big gesture of appreciation. Friends try to sweep you into their conflict on weekend, but do your best to remain entirely detached.

GEMINI – May 23-June 21
Good investment opportunity should be discussed with professional. A quiet week, but positive one, thanks to support from prestigious colleague or relative.

CANCER – June 22-July 22
You're beginning to feel more settled in a relationship, but give a second chance to someone you meet now. Strength of will helps you over domestic hurdle. Financial news bright.

LEO – July 23-August 22
A successful week provided you're willing to laugh at your own foibles. Two cautions: don't feel obligated to be big spender, and stay clear of feuding relatives.

VIRGO – August 23-September 22
Spotlight now is on love life—or on love life of loved one—with an announcement coming up. At work, you may have to negotiate more than usual.

LIBRA – September 23-October 22
Social life becomes bit confused but academically you're shining. Creative work proves profitable. Moderation is stressed—in dining, spending and praising yourself.

SCORPIO – October 23-November 21
Business associate may be less than sensitive but family members know how to spoil you. Good week for concentrating on future plans. Mistake works out in your favor.

SAGITTARIUS – November 22-December 22
Influential people are cooperative—it's good week for asking for favors. Focus is on meditation through weekend. Good time to start educational or volunteer program.

CAPRICORN – December 23-January 20
Period stars briskly, then tempo grinds to near-halt. Capitalize on quietness and outline personal plans for future. Wit and warmth bring you brand new admirer.

BIRTHDAY THIS WEEK
You're interested in travel (especially long-distance) and communication (usually the written word). This can be a financially and personally rewarding year, but you must learn to be less extreme and much more responsible.

BORN THIS WEEK
November 27th, producer David Merrick; 28th, singer Randy Newman; 29th, singer John Gary; 30th, actor Richard Crenna; December 1st, actor Woody Allen; 2nd, actress Julie Harris; 3rd, singer Andy Williams.

Crossword

ACROSS
1. Lair
4. Helped
12. Noun suffix
13. Assenting to
14. Wound covering
16. Sharp blow
17. Tops of heads
19. Of Arabia
23. The (Sp.)
24. Obtain
26. Jeweled headdress
27. Knock
29. Be victorious
31. Sour
32. Plant part
34. Kind of lettuce
36. Meadow
37. Coal-tar dye
39. Drag
41. Greece (abbr.)
42. Male bees
44. Hawaiian floral emblem
45. Layer of iris
46. Soapstone
48. Models
49. Rodent
53. Inborn
54. Bitter vetch
55. Theater sign

DOWN
1. Scattered
2. Moving stairway
3. Trim
4. Silver
5. Fiber plant
6. Inactive
7. Narrow waterway
8. Musical note
9. Printing measure
10. Decigram (abbr.)
11. Plead
15. Stitch
18. Semitic Diety
20. Not conforming
21. Large waterfalls
22. Nervous twitch
25. Mexican coin
28. Negative word
30. Very small
33. The sun
35. At no time
38. Moist
40. Withered
43. Rabbit
45. Girls' name
47. Jumbled type
49. Indefinite article
50. Digraph
51. Saint (abbr.)
52.

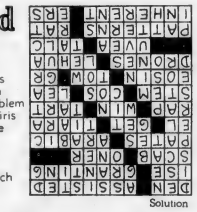

Solution

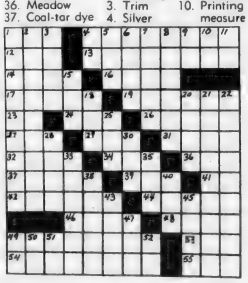

Bowling

Shields Team Hit In Koch Men's League

Capt. Mike Shields and his teammates caught fire in the Koch Club Men's bowling league to capture top team and individual marks.

Shields fired a 389 in his three string total besting Peter Alibrandi's previous high of 363 and, while accomplishing the feat, Shields included a 163 single string to by pass the 143 jointly held by Steve Palumbo and Bill Connelly.

The Shields combine finished the evening's performance owning a new high team three string total of 1551 and high team single string of 566 topping the Paul Koch's teams former 1510 and 534 marks.

In the completed 10 weeks of the season to date, the Shields' squad had the best total pinfall of 11,636. Other members of the team include Tony Monti, Charlie Neagle, Bob Woods and Dick Koch, Sr.

Although hitting the hot team on its best night and losing, Joe Keenan's team remained top in the standings with 43 wins and 21 losses and is followed by Al Mancuso, 37-27; Mike Doyle, 36-28; Shields, 34-30; Koch, 32-32; Palumbo, 29-35; Tony Alibrandi, 24-40, and John O'Malley, 21-43.

Shields remained in first place with the best individual mark and boosted his average to 111.2. Others in the top ten are Tony Monti, 108.1; Tony Alibrandi, 106.8; O'Malley, 105.5; Peter Alibrandi, 103.1; Frank Hoffman, 102.4; Joe Keenan, 102.1; Mancuso, 102.0; Dick Koch, Jr., 101.5, and Palumbo, 101.2.

In the weekly "325" Club, Shields scored high with his 389 and Mancuso followed with 346 while Mario Scorza had 337.

The league, in its 31st season, meets Tuesday at 7 p.m. at the Wollaston Boulevard Bowladrom.

Men are invited to join and participate and are welcome to attend and observe the second half which begins in January. Bowlers joining will be assigned to a team as permanent or spare bowlers.

Pecevich Rolls High Single, 3-String In Little Loop

Steve Pecevich rolled the high single of 128 and the high three of 370 last week in the Quincy Bowling Little Loop.

The Atty. George Burke Club had both the high team single of 387 and the high three of 1118.

The other members of the 300 Club were Dick Durham, 331; Steve Turner, 317; John Outerbridge, 310, and Jay Dolan, 305.

Last week's results: Burke 4, Hillshire Farms 0; Bryan Post VFW 4, Wollaston Bowladrome 0; James McIntyre Club 4, Montclair Men's Club 0; Quincy Sun 4, Quincy Elks 0; Local 1451 4, Joseph Brett Club 0; Hennessy Plumbing Supply 4, Sen. Paul Harold Club 0; Atlantic Fuel Oil 3, Richard Morrissey Club 1.

The standings: Bryan Post, 17-3 (total pinfall of 5234); McIntyre, 15-5 (5216); Local 1451, 15-5 (5112); Burke, 14-6 (5199); Montclair Men's, 12-8 (5090); Hillshire, 12-8 (5070); Hennessy, 12-8 (5022); Morrissey, 11-9 (4919); Atlantic, 9-11 (5014); Quincy Sun, 9-11 (4951); Elks, 4-16 (4951); Bowladrome, 4-16 (4834); Harold, 3-17 (4919); Bret, 3-17 (4900).

The Top Ten: Dolan, 107.0; Turner, 101.6; Bob Leonard, 101.5; Pecevich, 99.0; Durham, 98.3; Paul Leonard, 96.1; Brian Ellis, 95.9; Dave Murphy, 95.2; Joe Grimaldi, 95.2, and Paul Maloney, 93.2.

Collins Pacing Adams Heights Men With 112.7

Ritchie Collins continues to lead the Adams Heights Bowling League with a 112.7 average.

John Giudici is second at 112.3, followed by Tom McKinnon, 109.1; Frank Anderson, 107.4; Archie Fulton, 106.8; Bill Norton, 105.7; Jack Casey, 105.7; Sal McLeod, 105.3; Reno Giudici, 105.0; and Pete Neitz, 104.2.

John Giudici rolled the weekly high single of 144, Pete Bertrand had 143 and Neitz 129. Giudici also had the high three of 377, McKinnon had 350 and Scott Cresswell 345.

Casey's team had the weekly high team single of 541, Norton's team rolled 525 and Anderson and Neitz had 522. Norton's team had the high three of 1538, Lee's team had 1519 and Neitz 1517.

The standings: Norton, 53-25; Casey, 48-32; Neitz, 48-32; Lee, 40-40; Donnie Cahoon, 36-44; Charlie Buckley, 34-46; Fulton, 30-50, and Anderson, 29-51.

Hillier's 96.1 Tops For Koch Women

June Hillier has moved into sole possession of first place in the average department of the Koch Club Women's Bowling League with a 96.1 mark, while former league leader Debra Koch has dropped into second spot with 95.2. Others in the top ten include Pat Murphy, 94.7; Gerry Cavicchi, 93.6; Edie Maher, 92.9; Susan Batts, 91.6; Maureen Robertson, 90.8; Adele Foley, 90.2; Linda Carpenter, 89.7, and Lorraine Ryan, 89.3.

Gerry Cavicchi holds the best individual high three string total of 321 and has the most number of strikes with 8.

Lorraine Ryan, with a 125, tops the single string category for the women while Susan Batts has piled up 43 spares to lead in that department.

Susan Batts has her combine dominating the team honors leading in the standings with 42 wins and 14 losses, the best team three string total of 1354 and single string with 467. Closing in on the league leaders is Kay Donelin's team in a close second with a 40-16 record while other teams in the standings are: Claire Fitch, 36-20; Charlene Josephs, 33-23; Ellen McAdam, 24-32; Maureen Robertson, 20-36; Barbara Lombardi, 18-38, and in last spot, Barbara Donelin, 11-45.

The league bowls Thursdays at 8:30 p.m. at the Merrymount Daylight Alleys but will not on Thanksgiving night.

Women are welcome to join and participate as regular or spare bowlers and are invited to attend any of the weekly sessions to observe the league in action.

Corner Stone Leading Merchants

Corner Stone continues to lead the Quincy Merchants Bowling League with a 46-20 average.

Three teams, Copeland Package Store, South Shore Vending and Matt's Villa, are tied for second place at 40-26, followed by South Shore Auto Spring, 38-28; Pagnani's Gulf, 36-30; Yellow Cab, 36-30; T-Shirt Factory, 34-32; Merrymount Alleys, 30-36; Wells Grille, 30-36; A&T Movers, 18-48, and Purity Supreme, 8-58.

R. J. Johnston rolled the weekly high single of 161, Charlie Smith had 147 and Dick Wilson 137.

Bob McDonough had the high three of 387, Charlie Smith had 384, Wayne Smith 379 and Wilson, 365.

Merrymount Alleys rolled the high team single of 509, Copeland had 496 and Corner Stone 448.

Copeland had the high three of 1377, Merrymount Alleys 1347 and South Shore Vending 1306.

Johnston rolled 50 pins over his average, Charlie Smith was 36 over and Dave Eaton 33 over.

The Top Ten: Bob Donahue, 119; McDonough, 115; Charlie Smith, 113; Johnston, 113; Bill Regan, 112; Laurie Eklund, 112; Kan Hanson, 111; John Wainwright, 111; Tom Griffin, 110, and Dave Beagan, 110.

CYO Coaches Clinic Sunday

The CYO Athletic Association of the Boston Archdiocese will sponsor a basketball coaches clinic Sunday, Nov. 30, from 1 to 5 p.m. at Boston College's Roberts Center gym.

Attendance is compulsory for coaches planning to coach CYO basketball teams this season. Admission is free.

B.C. Coach Tom Davis and his staff and players will conduct the clinic.

Track Club Qualifys 37 In AAU Olympics

The Quincy Track Club experienced its finest cross country effort ever in last week's New England AAU Junior Olympics championships at Apponequet Regional High School.

The top 20 finishers in each division advance to the regional championships in Scarboro, Maine, and Quincy qualified 37, its highest number ever.

The QTC had two first finishers, Karen and Terri Rodgers getting big wins, and the club picked up two team championships, winning the boys and girls' 11-12 bracket.

In boys 10 and under Kevin O'Brien placed eighth, Mark Whitney 14th and Matt Norton 20th, the team placing third with 94 points.

In the girls' race Karen Rodgers dominated from the start and won by nearly two minutes over the 3000 meter (1.86 miles) course. Nancy Sheehy was 11th, Karen Cashman a surprising 16th and Dorothy Bonner 17th. QTC placed second with 111 points.

In boys 11-12 Robbie Glynn finished ninth, just edging Harry Morash, Stu Coull took 13th and Matty Werth 16th and Quincy won the division with 99 points.

The girls' race was dominated by Terri Rodgers and Nancy Sullivan, who finished 1-2. Sue Curran took 10th, Tracy Ann Wilson was 15th and Lorrie McNeill 25th as Quincy won the division with 53 points. It was the fifth straight year the QTC has won this age group.

In girls 13-14 Tracy Coull was eighth, Beth Regan 12th and Shannon Cotter 19th as Quincy finished second with 101 points.

In girls 15-16 Elizabeth O'Connor was sixth and in the girls 17-18 group Mary Crehan placed third, Vicki Finlayson 11th and Caroline Mitchell 16th.

Coach Jeff Hennessy said that from his championship girls 11-12 team of 1976, Linda Kennedy and Sheila Barrett did well for the North Quincy girls team this season and Michelle and Denise Santo were all-scholastic choices in track and field.

● *Executive League*

Valle's 4 Goals Powers Dayce's

Jack Valle scored four goals and assisted on another as Dayce's Place walloped Budget Rent-A-Car, 7-2, in Executive Hockey League action at the Youth Arena.

Joe Ioanolli, Dave Mullen and Jack Aldred had the other goals. Kevin Lewis and Bob Cavello had two assists each and Paul Bausmere and Mullen one apiece. Art Boyle and Steve Marini scored for Budget with Jim Horner and Boyle having assists.

John McNeil had a hat trick and an assist in Luke's Lounge's 6-4 win over Beau's Place. Ralph Freeman, Al McKay and Bob Murray had the other goals. Murray had four assists, McKay two and Don Costa and Kevin Sullivan one each. For Beau's Ned Burke, Harry Crispo, Bob Carroll and Terry Elaman had the goals. Ken Gardiner had two assists and Dick McCabe, Colin Campbell, Burke and Mike Haynes one each.

Bob Simonelli had a hat trick to spark Adams Sports to a 7-2 win over Washington Tap. Kevin Glynn had two goals and Dennis O'Connell and Bob O'Connell one each. Glynn and Tom Roberts had two assists apiece and Bob O'Connell, Bill Hansen, Don Fawcette and Alan Gullickson one each. Marty Tolson, Chet Brunstrom and Ralph Gibbs scored for Washington with two assists for John Emmott.

Bob Saluti's 111.9 Paces St. John's League

Bob Saluti leads the St. John's Holy Name Bowling League with a 111.9 average, followed by Dick Guerriero's 107.4.

The rest of the Top Ten: Jim Mastrantonio, 105.0; Ed Linehan, 102.6; Dick Fettig, 100.6; Vic Solimini, 99.0; Jim Connell, 98.7; Tom Darcy, 98.1; Joe Matarazzo, 97.8, and Earl Lauretto, 97.4.

Saluti rolled the weekly high single of 133 and the high three of 342. Matarazzo's team bowled the high team single of 506 and high three of 1440.

The standings: Guerriero, 32-16 (total pinfall of 11,287); Darcy, 26-22 (11,323); Fettig, 26-22 (11,190); Saluti, 26-22 (11,130); Matarazzo, 24-24 (11,470), and Lauretto, 10-38 (10,726).

Stay Alive!

By Jack Silverstein

WOOD STOVE INSTALLATION

Heating with wood is making a comeback. This is evidenced by the booming business in woodburning stoves. However, burning wood can also be hazardous. In Massachusetts alone, there are an average of 25 woodstove fires a month resulting in property damages of about $100,000 a month. Many of the fires could be avoided if stoves were properly installed.

Proper clearances around the sides and bottom of a stove are critical for its safe operation. A woodstove must be at least 36 inches from a combustible wall. This distance can be reduced by protecting the wall with sheet metal or asbestos millboard. The non-combustible material must be spaced at least one inch from the wall to assure free air circulation behind the shield. This ventilated space is essential for keeping the wall from getting too hot.

The stove must be placed on a non-combustible surface (brick, concrete, sheet metal) extend at least 18 inches in front of the stove and 12 inches to the sides and rear. Never place a stove in an alcove, or a stairwell or other cloistered areas.

* * *

This information has been brought to you as a public service by NABORHOOD PHARMACY, 406 Hancock St., No. Quincy.

OUR SERVICES INCLUDE:
Charge accounts,
Family prescription records,
Year end tax records,
Delivery service,
Insurance receipts,
Hospital supplies for sale or rent,
Open 7 days a week, 8 - 10.
Phone: 328-3426

LEGAL NOTICES

COMMONWEALTH OF MASSACHUSETTS
Norfolk, ss. Probate and Family Court

No. 80F2763E1
Notice of Appointment

To all persons interested in the estate of CLAYTON A. LESTER late of Quincy in the County of Norfolk. And to the Attorney General of said Commonwealth, if required.

A petition has been presented in the above captioned matter of a certain instrument purporting to be the last will of said deceased praying that HILDA C. LESTER of Quincy in the County of Norfolk be appointed Executrix named in the will without sureties on the bond.

If you desire to object to the allowance of said petition, you or your attorney should file a written appearance in said Court at Dedham on or before ten o'clock in the forenoon on 12/24/80.

Witness, ROBERT M. FORD, Esquire, First Judge of said Court at Dedham, the sixth day of November in the Year of Our Lord One Thousand Nine Hundred and Eighty.

THOMAS PATRICK HUGHES,
Register of Probate

11/13-20-26/80

Small Ads... Big Results! CLASSIFIED ADS!

LEGAL NOTICES

COMMONWEALTH OF MASSACHUSETTS
Norfolk, ss. Probate and Family Court

No. 80F2914E1
Notice of Appointment

To all persons interested in the estate of EDWARD L. WINN late of Quincy, in the County of Norfolk. And to the Attorney General of said Commonwealth, if required.

A petition has been presented in the above captioned matter of a certain instrument purporting to be the last will of said deceased praying that MARY GERTRUDE WINN of Quincy in the County of Norfolk be appointed Executrix named in the will without sureties on the bond.

If you desire to object to the allowance of said petition, you or your attorney should file a written appearance in said Court at Dedham on or before ten o'clock in the forenoon on 12/24/80.

Witness, ROBERT M. FORD, Esquire, First Judge of said Court at Dedham, the Nineteenth day of November in the Year of Our Lord One Thousand Nine Hundred and Eighty.

THOMAS PATRICK HUGHES,
Register of Probate.
11/26 12/4-11/80

COMMONWEALTH OF MASSACHUSETTS
Norfolk, ss. Probate and Family Court

No. 80F2807A1
Notice of Appointment

To all persons interested in the estate of GLADYS E. MORRIS late of Quincy in the County of Norfolk. And to the Attorney General of said Commonwealth, if required. NOTICE

A petition has been presented in the above captioned matter praying that EDWARD R. MORRIS of Quincy in the County of Norfolk be appointed Administrator without sureties on the bond.

If you desire to object to the allowance of said petition, you or your attorney should file a written appearance in said Court at Dedham on or before ten o'clock in the forenoon on 12/24/80.

Witness, ROBERT M. FORD, Esquire, First Judge of said Court at Dedham, the fourth day of November in the Year of Our Lord One Thousand Nine Hundred and Eighty.

THOMAS PATRICK HUGHES,
Register of Probate
11/13-20-26/80

COMMONWEALTH OF MASSACHUSETTS
Norfolk, ss. Probate and Family Court

No. 80F2866G1
Notice of Appointment

To ANNMARIE E. CHASE and all persons interested in the estate of ANNMARIE E. CHASE of Quincy in the County of Norfolk. And to the Attorney General of said Commonwealth, if required. And to the Massachusetts Department of Mental Health. NOTICE

A petition has been presented in the above captioned matter praying that JOHN W. CHASE of Quincy in the County of Norfolk and EMILY A. CHASE of Quincy in the County of Norfolk be appointed Guardians of the mentally ill with sureties on the bond.

If you desire to object to the allowance of said petition, you or your attorney should file a written appearance in said Court at Dedham on or before ten o'clock in the forenoon on 12/31/80.

Witness, ROBERT M. FORD, Esquire, First Judge of said Court at Dedham, the twelfth day of November in the Year of Our Lord One Thousand Nine Hundred and Eighty.

THOMAS PATRICK HUGHES,
Register of Probate.
11/2026 12/4/80

PERSONALS

Thank You
St. Jude for favors granted.
J. and H.
11/26

Thank You St. Jude
C.B.
11/26

Thank You St. Jude
M.F.
11/26

Thank You St. Jude
E.M.G.
11/26

LEGAL NOTICES

COMMONWEALTH OF MASSACHUSETTS
PURCHASING DEPARTMENT
County of Norfolk

PROPOSAL

Sealed bids will be received at the office of the Norfolk County Commissioners, Superior Court House, Dedham, Massachusetts 02026 for:

Development & Tourist Council - Printing So. Shore Art Center Brochure - Dec. 3, 1980 at 12:00 Noon.

To be considered, bids must be received by 12:00 Noon on Wednesday,, on the above date at which time and place they will be publicly opened and read. Bids must be in a sealed envelope and on the outside be clearly marked with the date and description of bid.

Details of contract requirements and specifications shall be obtained at the office of the Purchasing Department, Registry of Deeds Building, Room 4, Dedham, Massachusetts. A deposit of ten dollars ($10.00) in the form of a check payable to the Norfolk County Commissioners is required for each set of documents so obtained. The amount of the deposit will be refunded to the bidder.

The Norfolk County Commissioners reserve the right to accept or reject any or all bids; or to accept any bid or portion thereof deemed by them to be in the best interest of the County.

James J. Collins, Chmn.
George B. McDonald
David C. Ahearn
Norfolk County Commissioners
11/26/80

COMMONWEALTH OF MASSACHUSETTS
Norfolk, ss. Probate and Family Court

No. 80F1569E1
Notice of Appointment

To all persons interested in the estate of ANGELINA TOLFA late of Quincy, in the County of Norfolk. And to the Attorney General of said Commonwealth, if required.

A petition has been presented in the above captioned matter of a certain instrument purporting to be the last will of said deceased praying that AMELIA DiFEDERICO also known as EMILIA DiFEDERICO of Quincy in the County of Norfolk be appointed Executrix named in the will without sureties on the bond.

If you desire to object to the allowance of said petition, you or your attorney should file a written appearance in said Court at Dedham on or before ten o'clock in the forenoon on 12/24/80.

Witness, ROBERT M. FORD, Esquire, First Judge of said Court at Dedham, the sixth day of November in the Year of Our Lord One Thousand Nine Hundred and Eighty.

THOMAS PATRICK HUGHES,
Register of Probate
11/20-26 12/4/80

Save Gas and Money...

Shop Locally.

HELP WANTED

Help Wanted
Stitcher - person, Experienced. For upholstery & slipcover work. Call 471-6819.
11/26

PERSONALS

Thank You St Jude
For favor granted.
H.A.
11/26

LEGAL NOTICE

MASSACHUSETTS WATER RESOURCES COMMISSION
DIVISION OF WATER POLLUTION CONTROL

110 TREMONT STREET
BOSTON, MASS. 02108

PUBLIC NOTICE
OF
SEWER EXTENSION
PERMIT APPLICATIONS

The Massachusetts Division of Water Pollution Control has received applications for permits for construction of sewer extensions or connections to the municipal systems listed below. Section 43 of Chapter 21 of the General Laws, as amended by Chapter 546 of the Acts of 1973, requires that public notice be given of every permit proceeding.

The applications are available for inspection and copying at the Division's offices at the above address. Persons desiring to comment upon or to object to the tentative determination of the Division or to request a Public Hearing thereon should submit their views in writing to the Division at the above address within 21 days of publication of this notice. All comments received within this 21-day period will be considered by the Division in formulating the final determination regarding these applications. A Public Hearing will be held only if the response to this notice indicates, in the opinion of the Director, that the public interest would be served thereby.

Following this 21-day comment period, a final determination to issue or deny the proposed permit will be made by the Director of the Division with respect to each permit application. Where the final determination remains substantially unchanged from the tentative determination indicated in this public notice, the Director will so inform the applicant, and any person who has filed written comments during this 21-day comment period, of his final determination and of the right of any party aggrieved by the final determination to request a formal adjudicatory hearing within 14 days of the final determination.

Where the final determination is substantially changed from the tentative determination in this public notice, the Director will publish a public notice of the final determination in addition to the written notice provided above. Persons other than the applicant who feel they may have a right to and may wish to request a formal adjudicatory hearing should file written comments during the 21-day public comment period in order to assure receipt of written notification of the final determination.

Within 14 days of the final permit determination parties (as defined in sections 1, 10 and 10A of Chapter 30A of the General Laws) aggrieved by the determination may file a written request with the Director for an Adjudicatory Hearing under the provisions of Chapter 30A (The Massachusetts Administrative Procedure Act) and the Standard Adjudicatory Rules of Practice and Procedure (801 CMR 1.00).

Connection of an office building to an existing sewer line in South Road.

Thomas C. McMahon
Director
11/26/80

HELP WANTED

CIRCULATION DRIVER
WEST QUINCY AREA
For Wednesday Only
Must Have Own Car
The Quincy Sun
1372 Hancock St., Quincy Sq.
471-3100

TYPESETTERS
Experienced Compset 3510 Varityper Typesetters. Full Time and Part Time or we will train good typist. Speed, accuracy essential. Contact Miss Burke
The Quincy Sun
1372 Hancock St.
Quincy
471-3100

Delivery Person
With station wagon or small truck to do deliveries on an on-call basis. Call Miss Burke at The Quincy Sun - 471-3100.

Household Help
Woman companion to live in with elderly lady to assist with housework and meal planning. Will consider daytime help or other alternatives. 479-4788.
11/26

Expanding Business
In Quincy area - Looking for ambitious couple to start part-time — $15,000 potential first year. For appointment phone 479-0563 between 7:00 - 9:00 p.m.

LEGAL NOTICE

COMMONWEALTH OF MASSACHUSETTS
Norfolk, ss. Probate and Family Court

No. 80F2691E1
Notice of Appointment

To all persons interested in the estate of BRIDGET CONNOLLY late of Quincy in the County of Norfolk. And to the Attorney General of said Commonwealth, if required.

A petition has been presented in the above captioned matter of a certain instrument purporting to be the last will of said deceased praying that MARY H. KEATING of Milton in the County of Norfolk be appointed Executrix named in the will without sureties on the bond.

If you desire to object to the allowance of said petition, you or your attorney should file a written appearance in said Court at Dedham on or before ten o'clock in the forenoon on 12/10/80.

Witness, ROBERT M. FORD, Esquire, First Judge of said Court at Dedham, the twenty-third day of October in the Year of Our Lord One Thousand Nine Hundred and Eighty.

THOMAS PATRICK HUGHES,
Register of Probate
11/13-20-26/80

Phone From Home
To service our customers. Household items. Super earnings. Sales. Choose your own hours. Call 963-2523.
12/17

LEGAL NOTICE

COMMONWEALTH OF MASSACHUSETTS
Norfolk, ss. Probate and Family Court

No. 80F2803E1
Notice of Appointment

To all persons interested in the estate of EDNA M. LINTS late of Quincy in the County of Norfolk. And to the Attorney General of said Commonwealth, if required.

A petition has been presented in the above captioned matter of a certain instrument purporting to be the last will of said deceased praying that HERBERT F. MORRIS of Boston in the County of Suffolk be appointed Executor named in the will without sureties on the bond.

If you desire to object to the allowance of said petition, you or your attorney should file a written appearance in said Court at Dedham on or before ten o'clock in the forenoon on 12/24/80.

Witness, ROBERT M. FORD, Esquire, First Judge of said Court at Dedham, the fourth day of November in the Year of Our Lord One Thousand Nine Hundred and Eighty.

THOMAS PATRICK HUGHES,
Register of Probate.
11/13-20-26/80

NEWSCARRIERS WANTED
Here's a chance to earn extra money by building a Quincy Sun home delivery route.
Telephone: 471-3100

Small Ads... Big Results! CLASSIFIED ADS!

FOR SALE

Waterbed
New Queen size waterbed, never opened, 10 year warranty, walnut stained pine frame headboard, deck, pedestal, mattress, liner heater. Originally $330.00 now $199.00 828-1662 Canton. 12/11

1976 Fiat
Body and engine in excellent condition. $2000. Call 545-5431 after 6 p.m.
11/26

Insulate Yourself
We have a trailer of Cellulose Class I available. Rent blower or pour in place. T.H.E. Insulation Co., 600 Southern Artery, Quincy, next to Duane's. 471-5777 12 4

Edie's Sweet Shoppe
We sell candy making supplies. Free candy making demonstrations Wednesday evenings at 7:45 p.m. Call for reservations 471-3008. Open Fridays 10 a.m. to 5:30 p.m.
12/24

Knapp Shoes
$10 off factory price. Order from your home, office or shop. Men's/and women's shoes. Call Roger Westhaver, Knapp Shoe Counselor 479-9035
11/27

Fuel Oil ½ Price
If you buy oil tank 275 Gal. Best Offer. Also Used Oil Burner. Call after 5:00 p.m. 472-0692.
11/27

Leather Goods
Quality handmade leather goods. Western hats, bags, belts, buckles etc. At Cow's Donation Leather 41A Franklin St. Quincy. 12/11

Fine Leather Handbags
Up to 80% Savings. Factory open only Saturdays 9-3. Hope Lane Bag Co., 192 Walnut St., Neponset Circle. Call 288-7800 for easy directions. 1/15

LEGAL NOTICE

COMMONWEALTH OF MASSACHUSETTS
Norfolk, ss. Probate and Family Court

No. 137636
Notice of Fiduciary's Account

To all persons interested in the estate of JAMES F. SANBORN, late of Quincy, in said County, deceased.

You are hereby notified pursuant to Mass. R. Civ. P. Rule 72 that the 16th, through the 23rd, and Final accounts of the First National Bank of Boston, as Trustee (the fiduciary) under Article Fourth of the will of said deceased for the benefit of ALICE E. SANBORN and others have been presented to said Court for allowance.

If you desire to preserve your right to file an objection to said accounts, you or your attorney must file a written appearance in said Court at Dedham on or before the Twenty-fourth day of December, 1980, the return day of this citation. You may upon written request by registered or certified mail to the fiduciary, or to the attorney for the fiduciary, obtain without cost a copy of said accounts. If you desire to object to any item of said accounts, you must, in addition to filing a written appearance as said, file within thirty days aft id return day or within such other time as the Court upon motion may order a written statement of each such item together with the grounds for each objection thereto, a copy to be served upon the fiduciary pursuant to Mass. R. Civ. P. Rule 5.

Witness, ROBERT M. FORD, Esquire, First Judge of said Court, this Fifth day of November, 1980.

THOMAS PATRICK HUGHES, Register.

11/13-20-26/80

SERVICES OFFERED

Wollaston Fuel & Burner Service

WE SERVICE
oil burners
oil heating systems
gas heating systems
all motor & controls
all hot water problems
air conditioning

WE INSTALL
oil burners
oil fired boilers
gas fired boilers
enertrol-computor
energy savings - vent damper
oil burners cleaned

773-3443
42 St. Ann's Road
President Jerry LaFlamme
Former Serviceman of
General Automatic Heating

AN AUTHORIZED ENERTROL DEALER
All Work Guaranteed 12/4

★On The Level★ CARPENTRY

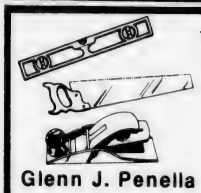

- Remodeling—Repairs
- Finish Work—Rough
- Interior—Exterior
- Kitchen Cabinets
- Formica Counters

Glenn J. Penella
479-8842 [After 6:00]
FREE ESTIMATES 1/1

Walk-In Boxes
Display Cases
Frosty Refrigeration
Sales & Service
Commercial
Residential
Air Conditioning
479-6225 12/4

INSTRUCTION

Guitar Lessons
By Professional Guitarist and Teacher. All styles, all ages. 773-3588 12/31

Music Lessons
Professional Instruction
DRUM PIANO GUITAR
BRASS REEDS
WOLLASTON MUSIC CENTER
27 Beale St., Wollaston
Call 773-5325

ANTIQUES

Instant Cash
For antiques, used furniture, bric-a-brac! One item to whole estates! At the Squantum Flea Market. Mike Splaine's "A little bit of this & that" 328-5612. 11/27

Save!! Wallpapering & Interior Painting
High hallways & ceilings done at reasonable rates & FREE estimates. Also apt. maintenance available. Call 472-1310 after 4 p.m. 1/8

BRUCE J. SMALLEY
Carpenter
Remodeling 471-8375
Roofing Insured
Vinyl Siding Licensed
12/11

JAY'S TREE REMOVAL
DONE BY TRAINED EXPERIENCED PERSONNEL
Free Estimates - Insured
LOW, LOW RATES
CALL 843-6115
12/11

Save Gas and Money ... shop locally.

Burke & Sons Siding
471-5323
Vinyl & Aluminum Siding
Roofing Aluminum
Seamless Gutters — All colors.
ONE CALL Insured
DOES ALL Free Estimates
Lic. 1144 12/11

SNOW PLOWING
Driveways
Parking Lots
Free Estimates
Call Rob
328-9787 or
828-0043

FREE
Pickup, delivery, estimates. We repair all makes of vacuums
SCISSORS SHARPENED
Regular 89¢
Pinking $1.25
Electrolux Bags
14 pkg. $3.88 5 pkg. $1.33
Sales and Service

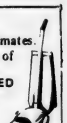

A & T VACUUM
25 Beale St., Wollaston
479-5066 T.F

Hall For Rent
North Quincy K. of C. Building, 5 Hollis Ave. For information please call
328-0087 T.F.

Shoppers Sitting Service
Will mind your child in my home Fri. Nov. 28 9-4. Call 773-0198. 1.50 hr - 1 child; 2.50 - 2; 3.50 - 3.
11/26

I Buy Anything
Old, new, used. Sondra's Antiques 210 Washington St. Quincy 471-1038 12/18

Hall For Hire
Weddings, showers, meetings, banquets. Elks Home. 1220 Hancock St., Quincy.
472-2223 T.F.

Your South Shore Headquarters For Appliance Service

ON ALL MAJOR APPLIANCES
HANCOCK TIRE & APPLIANCE
115 Franklin St., So. Quincy
472-1710 T.F.

Keys Made
Locksmith on Duty
GRANITE CITY HARDWARE
86 Washington St., Quincy
479-5454
T.F.

HOME OWNERS RATES ARE LOWER: If you have a basic Homeowner's policy for $30,000 and are paying more than $141.00 a year. Call 479-4242 at once. Rutstein Insurance Agency. T.F.

R & M Painting
Protect your investment! Interior and exterior painting. Wallpaper stripping. Free estimates, Low Rates Call 471-4110.
12/11

R.A. French Appliance
Over 20 yrs experience. Refrigerators - Air Conditioners, Washers, Dryers all makes. Guaranteed Repairs, Reasonable rates. 331-4034. 11/27

Larry's Home Repair
Interior - exterior painting, scroll ceilings, gutters, roof repairs, and property maintenance. 328-8735, 659-7471.
T.F.

INDEX FOR CLASSIFIED

CHECK ONE

- ☐ Services
- ☐ For Sale
- ☐ Autos
- ☐ Boats
- ☐ For Rent
- ☐ Help Wanted
- ☐ Pets, Livestock
- ☐ Lost and Found
- ☐ Real Estate for Sale
- ☐ Real Estate Wanted
- ☐ Miscellaneous
- ☐ Work Wanted
- ☐ Antiques
- ☐ Coins and Stamps
- ☐ Rest Homes
- ☐ Instruction

The Quincy Sun

MAIL TO: QUINCY SUN, 1372 Hancock St., Quincy 02169
PAYABLE IN ADVANCE. Cash must accompany order

Enclosed is _____ for the following ad to run ___ times

COPY: _____

_____

_____

_____

Single Rate: $2.90 for one week, up to 20 words, 5¢ each additional word
Contract Rates: $2.75 per week, up to 20 words for three or more insertions of the same ad.
10 consecutive issues $2.50 per week.
No refund will be made at this contract rate in the event of cancellation
Deadline: Tuesday, noon
Please include your phone number in ad.

FOR EVERY ROOM
WALLPAPER TO GO
Mary Carter
Wallpaper and Paint
139 Water St.
QUINCY 773-7707

QHA To Seek Advice From Security Firms On Vandalism

The Housing Authority voted last week to meet with representatives of several security companies to discuss the authority's growing vandalism and harassment problem's.

Authority member Lolita Harris motioned that the board meet with several of the largest local firms to find out what type of services they could provide and at what price.

Incidents of vandalism or abuse of the elderly have been reported at the Martinson, Papagno Towers, Oceanview and Snug Harbor Court projects, according to QHA Executive Director Clement O'Brien.

Inquiries to one local security company indicated that the firm charged $5.25 per hour per security guard, O'Brien added.

"We just don't have the funding for something like that," he said.

"Let's just see what these companies have to offer," said Mrs. Harris. "Maybe they'll have an idea that we haven't even thought of."

Member Edward Graham agreed, saying, "it's time we stop fooling around and do something about this very serious problem."

Tobin Impressed By LA Hospital

Mayor Tobin returned from Los Angeles over the weekend and said he is impressed with the way two management firms are operating hospitals in the California city.

The two firms, Hyatt Medical Association and National Medical Enterprises Inc., both of Los Angeles, have applied to take over the running of the financially plagued Quincy City Hospital.

Tobin said he inspected a hospital operated by one of the firms that was similar in size and financial structure to the hospital in Quincy.

"It had the same problem as we have in Quincy," he said, "and they turned it around."

Accompanying Tobin were Auditor Charles L. Shea, Solicitor Robert Fleming, Treasurer Robert E. Foy III and the Rev. Peter Corea and Richard Corner of the Hospital's Board of Managers.

It has not yet been decided to have the hospital run by an outside manager firm but Tobin has indicated that he is leaning that way.;
way.

Earlier, he made a trip to Nashville, Tenn., to visit two other firms, Hospital Corp. of America and Hospital Affiliates International.

After Los Angeles, he said, "we have now examined the top four companies in the industry."

4 Santa's Mailboxes

Four Santa's Mailboxes will take their place in Quincy Center on Monday, Dec. 1, according to Richard J. Koch of the Quincy Center Business and Professional Association's Christmas Festival Committee.

Mailboxes will be located on McIntyre Mall adjacent to Quincy Cooperative Bank on Ross Parkingway behind Hancock Bank and in front of Coleman's Sporting Goods and Child World, both on Hancock St.

The mailboxes, a special service of the Christmas Festival Committee of the Quincy Center Business and Professional Association, allow youngsters to mail their letters and postcards directly to Santa. The small size of the mailboxes allows little ones to deposit their own Christmas request.

Each year, hundreds of notes are handled through the Santa Mailboxes, Koch said.

Adults are cautioned that the mailboxes are for Santa's mail only, Koch said.

COLMAN'S SPORTING GOODS
FREE MONOGRAMMED INITIALS ON ANY SWEATER PURCHASED By Dec. 1st
Fashion WORKSHOP
☆WHITE STAG ☆HEAD ☆SPORTSCASTER ☆GERRY ☆SALON ☆WOOLRICH
DUOFOLD (2 LAYER) UNDERWEAR 7.99 up
DO ALL YOUR CHRISTMAS SHOPPING AT COLMAN'S
SKI GLOVES Down & Fiberfill from $5.99
• ARIS • KOMBI
• HOT FINGERS
• OLYMPIA
LEE & LEVI DENIMS & CORDS $11.99 & Up
Some Slight Irregulars
Bermuda Bay Handles & Covers (All Colors) Wools Quilts Cords Velveteen Solids and Prints
SWEATERS $ from 16.00
*THOMPSON *SUSAN BRISTOL *DEANS *CRAZY HORSE *COUAGE
QUODDY MOCCASINS
Cowhide Suede with Fur Lining $11.95 to $17.95
COLMAN'S SPORTING GOODS
QUINCY
1630 Hancock St.
FREE PARKING
471-2220
VISA
master charge

For Home Delivery Call 471-3100
The Quincy Sun

A SOCK FULL OF SAVINGS IN DOWNTOWN QUINCY

Over
$1,000
In Gift Certificates
To Be Awarded
To Lucky Shoppers

GRAND PRIZE:
$300
Gift Certificate
32
$25 Gift Certificates

See Details Page 2

Visit Santa at Remick's
1517 Hancock St.
His photo schedule now through Dec. 23
Thurs., Fri., Sat.
Noon to 5 P.M.
Sundays
1 P.M. to 5 P.M.

Bill Kaczka

Over $1000 In Gift Certificates

GRAND PRIZE
$300 Gift Certificate
Also:
32 $25 Gift Certificates
33 Winners

To Be Awarded To Lucky Downtown Quincy Shoppers

To Be Eligible, Clip and Deposit These Coupons At Designated Stores Only Through Sunday, December 7, 1980. Drawing To Be Held On Friday, December 12, 1980 at The Quincy Sun, 1372 Hancock St., Quincy at 2:00 p.m.

DEPOSIT THIS COUPON AT
A BOOK HAVEN
1551 Hancock St.
NAME
ADDRESS
CITY PHONE
THIS COUPON VALID FOR ALL PRIZES
You must be 18 years or older to participate
NO PURCHASE NECESSARY

DEPOSIT THIS COUPON AT
BARKER'S
1459 Hancock St.
NAME
ADDRESS
CITY PHONE
THIS COUPON VALID FOR ALL PRIZES
You must be 18 years or older to participate
NO PURCHASE NECESSARY

DEPOSIT THIS COUPON AT
BEACON FABRICS
1568 Hancock Street
NAME
ADDRESS
CITY PHONE
THIS COUPON VALID FOR ALL PRIZES
You must be 18 years or older to participate
NO PURCHASE NECESSARY

DEPOSIT THIS COUPON AT
CASUAL CONCEPT
1627 Hancock Street
NAME
ADDRESS
CITY PHONE
THIS COUPON VALID FOR ALL PRIZES
You must be 18 years or older to participate
NO PURCHASE NECESSARY

DEPOSIT THIS COUPON AT
CLAUS-GELOTTE
1387 Hancock St.
NAME
ADDRESS
CITY PHONE
THIS COUPON VALID FOR ALL PRIZES
You must be 18 years or older to participate
NO PURCHASE NECESSARY

DEPOSIT THIS COUPON AT
COLMAN'S
1630 Hancock St.
NAME
ADDRESS
CITY PHONE
THIS COUPON VALID FOR ALL PRIZES
You must be 18 years or older to participate
NO PURCHASE NECESSARY

DEPOSIT THIS COUPON AT
EDSON SHOE
1440 Hancock St.
NAME
ADDRESS
CITY PHONE
THIS COUPON VALID FOR ALL PRIZES
You must be 18 years or older to participate
NO PURCHASE NECESSARY

DEPOSIT THIS COUPON AT
EILEEN'S SPECIAL SIZES
1464 Hancock St.
NAME
ADDRESS
CITY PHONE
THIS COUPON VALID FOR ALL PRIZES
You must be 18 years or older to participate
NO PURCHASE NECESSARY

DEPOSIT THIS COUPON AT
FRANTIC FRAMERS
1592 Hancock Street
NAME
ADDRESS
CITY PHONE
THIS COUPON VALID FOR ALL PRIZES
You must be 18 years or older to participate
NO PURCHASE NECESSARY

DEPOSIT THIS COUPON AT
FRIENDLY FAMILY CENTER
1453 Hancock Street
NAME
ADDRESS
CITY PHONE
THIS COUPON VALID FOR ALL PRIZES
You must be 18 years or older to participate
NO PURCHASE NECESSARY

DEPOSIT THIS COUPON AT
GOOD HEALTH NATURAL FOODS
1639 Hancock St.
NAME
ADDRESS
CITY PHONE
THIS COUPON VALID FOR ALL PRIZES
You must be 18 years or older to participate
NO PURCHASE NECESSARY

DEPOSIT THIS COUPON AT
A. E. GOODHUE'S
13 - 15 School Street
NAME
ADDRESS
CITY PHONE
THIS COUPON VALID FOR ALL PRIZES
You must be 18 years or older to participate
NO PURCHASE NECESSARY

DEPOSIT THIS COUPON AT
GRANITE CITY ELECTRIC
19 Quincy Ave.
NAME
ADDRESS
CITY PHONE
THIS COUPON VALID FOR ALL PRIZES
You must be 18 years or older to participate
NO PURCHASE NECESSARY

DEPOSIT THIS COUPON AT
HART'S JEWELRY
1422 Hancock St.
NAME
ADDRESS
CITY PHONE
THIS COUPON VALID FOR ALL PRIZES
You must be 18 years or older to participate
NO PURCHASE NECESSARY

DEPOSIT THIS COUPON AT
IMPORT VILLAGE
1564 Hancock Street
NAME
ADDRESS
CITY PHONE
THIS COUPON VALID FOR ALL PRIZES
You must be 18 years or older to participate
NO PURCHASE NECESSARY

DEPOSIT THIS COUPON AT
JASON'S LUGGAGE & MUSIC
1514 Hancock St.
NAME
ADDRESS
CITY PHONE
THIS COUPON VALID FOR ALL PRIZES
You must be 18 years or older to participate
NO PURCHASE NECESSARY

DEPOSIT THIS COUPON AT
KINCAIDE'S FURNITURE
1609 Hancock St.
NAME
ADDRESS
CITY PHONE
THIS COUPON VALID FOR ALL PRIZES
You must be 18 years or older to participate
NO PURCHASE NECESSARY

DEPOSIT THIS COUPON AT
MILLER SHOE
1546 Hancock St.
NAME
ADDRESS
CITY PHONE
THIS COUPON VALID FOR ALL PRIZES
You must be 18 years or older to participate
NO PURCHASE NECESSARY

DEPOSIT THIS COUPON AT
PHASE II
1361 Hancock St.
NAME
ADDRESS
CITY PHONE
THIS COUPON VALID FOR ALL PRIZES
You must be 18 years or older to participate
NO PURCHASE NECESSARY

DEPOSIT THIS COUPON AT
QUINCY COOPERATIVE BANK
1259 Hancock St.
NAME
ADDRESS
CITY PHONE
THIS COUPON VALID FOR ALL PRIZES
You must be 18 years or older to participate
NO PURCHASE NECESSARY

DEPOSIT THIS COUPON AT
QUINCY FURNITURE
1604 Hancock St.
NAME
ADDRESS
CITY PHONE
THIS COUPON VALID FOR ALL PRIZES
You must be 18 years or older to participate
NO PURCHASE NECESSARY

DEPOSIT THIS COUPON AT
REMICK'S
1517 Hancock St.
NAME
ADDRESS
CITY PHONE
THIS COUPON VALID FOR ALL PRIZES
You must be 18 years or older to participate
NO PURCHASE NECESSARY

DEPOSIT THIS COUPON AT
ROGERS JEWELRY
1402 Hancock St.
NAME
ADDRESS
CITY PHONE
THIS COUPON VALID FOR ALL PRIZES
You must be 18 years or older to participate
NO PURCHASE NECESSARY

DEPOSIT THIS COUPON AT
RYDER'S
1489 Hancock St.
NAME
ADDRESS
CITY PHONE
THIS COUPON VALID FOR ALL PRIZES
You must be 18 years or older to participate
NO PURCHASE NECESSARY

DEPOSIT THIS COUPON AT
SOUTH SHORE ARMY & NAVY
1617 Hancock St.
NAME
ADDRESS
CITY PHONE
THIS COUPON VALID FOR ALL PRIZES
You must be 18 years or older to participate
NO PURCHASE NECESSARY

DEPOSIT THIS COUPON AT
SOUTH SHORE TELEVISION
12 Revere Rd
NAME
ADDRESS
CITY PHONE
THIS COUPON VALID FOR ALL PRIZES
You must be 18 years or older to participate
NO PURCHASE NECESSARY

DEPOSIT THIS COUPON AT
THE TRAIN STORE
12 Maple St.
NAME
ADDRESS
CITY PHONE
THIS COUPON VALID FOR ALL PRIZES
You must be 18 years or older to participate
NO PURCHASE NECESSARY

DEPOSIT THIS COUPON AT
TAG'S DISCOUNT FURNITURE
1486 Hancock St.
NAME
ADDRESS
CITY PHONE
THIS COUPON VALID FOR ALL PRIZES
You must be 18 years or older to participate
NO PURCHASE NECESSARY

DEPOSIT THIS COUPON AT
TEMPO FASHIONS
108 Parkingway
NAME
ADDRESS
CITY PHONE
THIS COUPON VALID FOR ALL PRIZES
You must be 18 years or older to participate
NO PURCHASE NECESSARY

DEPOSIT THIS COUPON AT
TULLIO & SONS
170 Washington St.
NAME
ADDRESS
CITY PHONE
THIS COUPON VALID FOR ALL PRIZES
You must be 18 years or older to participate
NO PURCHASE NECESSARY

DEPOSIT THIS COUPON AT
WOOLWORTH'S
1543 Hancock St.
NAME
ADDRESS
CITY PHONE
THIS COUPON VALID FOR ALL PRIZES
You must be 18 years or older to participate
NO PURCHASE NECESSARY

DEPOSIT THIS COUPON AT
YANKEE ENERGY SAVER
13 School Street
NAME
ADDRESS
CITY PHONE
THIS COUPON VALID FOR ALL PRIZES
You must be 18 years or older to participate
NO PURCHASE NECESSARY

We bought like Scrooge

MAPLE ALL WOOD

7 DRAWER KNEEHOLE DESK

Formica top - Colonial Bronze Drawer Pulls — All Wood Construction — Fantastic Value!! REG. $199. **$144.97**

Other Desks From $24.99 up

BENTWOOD ROCKER

REG. $119. **$69.97**

Rich Walnut Finish — Heavy Duty Cane Seat & Back — Easily Assembled.

Victorian Hall Tree

REG. $49. **$22.**

Rich Walnut Finish - Top Revolves Holds Umbrellas - Easily Assembled.

Closeout Purchase Famous Greenspan TABLE LAMPS

Value up to $70.00 **$29** up

Many Shapes and Sizes — All Complete with shades and 3 Way Switches

FUR CHAISE

REG. $129. **$88.**

Lush Fur Like Cloth For Rich Comfort. choice of Brown - Black - Brick Colors

FOLDING STEEL DIRECTORS CHAIR

REG. $29.95 EA **2 For $48**

All Steel Frame - Dark Brown 100% Polyester Fabric that resists Sun Fading and Mildew. Beige Baked Enamel Print on Frame. Non Slip Vinyl Leg Pads Keep it in Place. May buy one for $26.99.

FLEX-O-LITE STUDY LAMP

$13.96 REG. $24.95

Spring Balanced. Twists, Turns, Stretches. Use on Desk, Drawing Board, Piano ETC. 6 Colors to Choose From

only a SPECIAL PURCHASE could make this price possible!

YOUR CHOICE SALE $48

SAVE $31.95

(D)

REGULAR $79.95

All Made of Super Sturdy Solid Heavy Density Pecan Woodgrain Finish Fiberwood. Finish Resistant to Alcohol, Water, ETC. Easily Assembled. Choose From, A. Bakers Rack Stereo Stand B. Home Entertainment Ctre C. Storage Chest on Casters D. Space Saver Chest

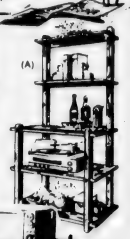

(A)

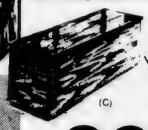

(C)

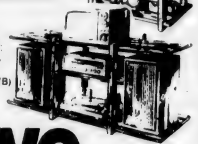

(B)

...so we can sell like Santa!

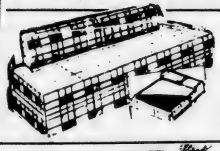

STUDIO SOFA

REG. $179. **$129.97**

Sit on 14" of Foam - Sleep on 7" Queen Size Complete With Asst'd Coverlets and 2 Wedge Bolsters

MODERN LIVINGROOM

SOFA ONLY	CHAIR ONLY	LOVE SEAT
REG. $209.	REG. $109.	REG. $149.
$149.	**$79.**	**$89.**

Heavy Durable Earthtone Plaid Herculon Cover Innerspring Construction Fantastic!!

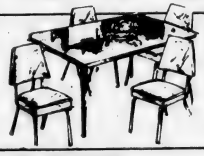

5 PIECE DINETTE

REG. $139. **$98.**

30"x40" Formica Top Table Opens to 48" Long with Extra Leaf. Includes 4 Sturdy Chairs

HEAVY DUTY BEAN BAG CHAIR

Queen	REG. $25	$17.
King	REG. $40.	$24.
Jumbo	REG. $50.	$34.

Double Zippers and Seams — Fully Guaranteed. Many Colors to Choose From.

EVERY SOFA... REDUCED!

EVERY CHAIR... REDUCED!

EVERY LOVESEAT... REDUCED!

EVERY SLEEPER REDUCED!

EVERY RECLINER... REDUCED!

EVERY FIGURINE REDUCED!

Save Hard Cash

TAGS ALWAYS HAS THE BEST BARGAINS!

EVERY DINETTE. REDUCED!

EVERY LAMP... REDUCED

EVERY PICTURE... REDUCED!

EVERY BEDROOM... REDUCED!

EVERY ENDTABLE. REDUCED!

EVERY COCKTAIL... REDUCED!

SALE!

THURSDAY 9:30-9:00
FRIDAY 9:30-9:00
SATURDAY 9:30-6:30
SUNDAY 12:00-5:30
DECEMBER 4-5-6-7

ALL ADVERTISED ITEMS ARE AVAILABLE FOR PICKUP OR DELIVERY BEFORE CHRISTMAS

TAGS

DISCOUNT FURNITURE AND SLEEP SHOP

master charge

VISA

DISCOUNTERS FOR OVER 21 YEARS

1486 HANCOCK ST • DOWNTOWN QUINCY

CORNER OF COTTAGE AVE & HANCOCK ST. TEL. 471-6180
OPEN MON - THURS & FRI EVES TILL 9:00 P.M.
USE YOUR MASTERCHARGE - VISA - BANKAMERICARD
ALSO LONGER TERMS AVAILABLE...

OPEN SUNDAYS 12 NOON TILL 5:30 P.M.

at barker's A Seasonable Sale

"An Excellent Variety of Unusual Gifts"

Nouveau Art
Imports from Israel

Decanters, goblets, vases and assorted pieces

Moderately Priced
$10.00 to $100.00

Crystal

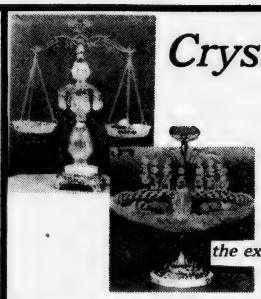

the exquisite gift

always appreciated . . . a gift that graces the home

Zephir

...MORE THAN AN INVESTMENT

Presently On Sale at
25% Off
Regular Prices
$35.00 to $350.00

Frances Hook

A Child's World

This premier series includes six sculptures in hand painted porcelain bisque.
Priced from $25.00 to $45.00

Precious Moments

Expressly designed for a special friend on a special occasion

Moderately priced from $8.50 to $35.00

Cannister Sets, Lazy Susans

Microwave/oven-proof cookware and assorted matching serving pieces from California

Priced from
$15.00 to $45.00

Children's First Love

The largest collection of soft, huggable and allergy free stuffed toys on the South Shore.

"Harlequin" Musicals

Clowns

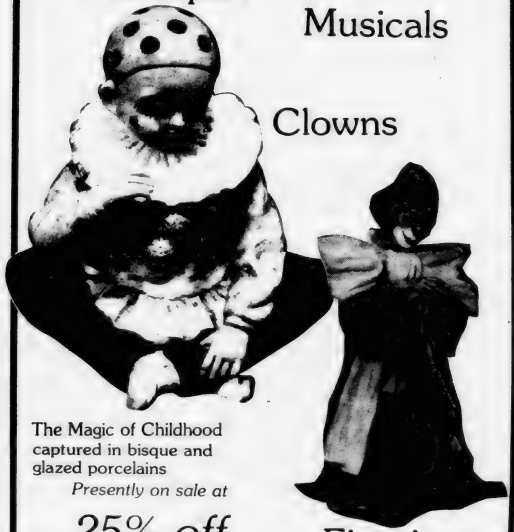

The Magic of Childhood captured in bisque and glazed porcelains

Presently on sale at
25% off

Figurines

Gnomes™

Outside the forest, these imaginative little people can be found at your favorite Gift Shop - Barker's

Priced from
$8.00 to $50.00

accent vases, ginger jars, assorted pieces with oriental

SEBASTIAN MINIATURES

Depicting traditional New England

Grand National Collectibles Award for 1979

Wishing you a

Warm Christmas

with a Sale on Energy Saving Gift Selections

The Snuggables™

FROM HERITAGE QUILTS

"Keep your heating bills down and your temperature up."

Apparel

Booties Reg. $9.99 Sale $7.50

Jacket Reg. $26.99 Sale $20.00

Coat Reg. $32.99 Sale $25.00

Snug Shrug

Bed Jacket/Topper
One Size Fits All

Reg. $14.99 Sale $12.00

Reversable Piped Comforters

By Countess York

	Reg.	Sale
Twin	$36.99	$30.00
Full	$47.99	$40.00
Queen	$59.99	$48.00
Quilted Shams	$17.99	$14.00

Beige/Brown - Royal/Blue - Camel/Burgundy - Red/Navy

Assorted Print Comforters

Sale

Twin Reg. $20.99 $16.00

Full Reg. $24.99 $20.00

Snug Sack

The Original Body Garment

	Reg.	Sale
Medium	$26.99	$20.00
Large	$28.99	$22.00

Northern Challenger Electric Blanket

5 Year Warranty

100% Acrylic Fabric - 100% Nylon Binding
Machine Washable and Dryable

TWIN		Reg. $44.99	$34.00
FULL		Reg. $47.99	$36.00
QUEEN	Dual Control	Reg. $65.99	$50.00

Lay-a-way

Ryder's

CURTAINS • DRAPERIES • LINENS

1489 Hancock St., Quincy Center

773-1888

Store Hours Mon.-Fri. 9-9 Sat. 9-5:30

FINAL FACTORY CLOSEOUT PRICE!
DURING OUR 4 STOREWIDE SALE!

QUALITY TABLES
AT SUPER SAVINGS!

SAVE $33.95

SALE! $66 REG. $99.95

Kincaide's Furniture

OR USE OUR IN STORE CREDIT PLAN

Cabinet storage cocktail and commode and tables that will compliment and complete your living room decor, providing convenient behind-door storage. Hundreds sold at $99.95. Save $33.95 NOW. GUARANTEED FREE HOLIDAY DELIVERY.

HOURS: OPEN DAILY 9 to 9, SAT. 'TIL 5:30, SUN. 1 TO 5

1609 HANCOCK STREET, QUINCY
773-2345

This Holiday Season

Claus Gelotte Inc. presents

A Polaroid Camera Bonanza

$5 cash and $1 in coupons

Polaroid's OneStep Plus

- World's simplest camera.
- Includes electronic flash unit.
- Uses new Time-Zero Supercolor SX-70 film.
- Lightweight; compact; includes neckstrap.

$44.80 Price you pay
-$5.00 Polaroid Super Bonus Cash
$39.80 Direct from Polaroid
Your cost after Polaroid Super Bonus Cash

Buy now and get the Super Bonus!

Get a $5 cash refund from Polaroid plus up to $15 in Time-Zero "Super Coupons" if you buy now. Super Coupons are good for refunds on new Time-Zero Supercolor film, Sylvania Flash Bars and Polaroid electronic flash (depending on camera model purchased).

$5 Cash + Coupon Book

$5 in cash and $5 in coupons

Polaroid's Pronto Sonar Plus

- Automatic focusing by sound waves.
- Includes electronic flash unit.
- Uses new Time-Zero Supercolor SX-70 film.
- Lightweight; compact; includes neckstrap.

$89.80 Price you pay
-$5.00 Polaroid Super Bonus Cash
$84.80 Your cost after Polaroid Super Bonus Cash
Direct from Polaroid

Save $1.00 on Time-Zero Two Packs

$12.99 Price you pay
-$1.00 Polaroid Bonus
$11.99 Your net value after Polaroid Bonus offer

To the consumer:
Complete this coupon and return it to Polaroid Coupon Offer, P.O. Box NB451, El Paso, Texas, 79977. Please enclose your sales receipt and the end panel from your Polaroid Time-Zero Two Pack. Polaroid will reimburse you $1.00. Coupons must be received by January 31, 1981. Please allow 60 days for delivery. Valid only in USA. Limit one per family. Coupon void where taxed, prohibited, or restricted by law. Cash value 1/20th of 1 cent. Coupon may not be transferred and must accompany requests for this offer.

Name .....
Address .....
City ..... State ..... Zip .....

CLAUS GELOTTE INC.
CAMERA STORES
1387 Hancock St., Quincy Sq. 773-8500

BOSTON	284 Boylston St. Opp. Public Garden	266 6366
CAMBRIDGE	Harvard Sq. Opp. Widener Library	868 2366
CAMBRIDGE	185 Alewife Br. Pkwy. Fresh Pond Circle	868 2366

offer good thru 12/27/80

"Where price is competitive and service is priceless"

THINK CHRISTMAS . . .
THINK PENDELTON!

Remick's
OF QUINCY

Sale
THREE DAYS ONLY
December 4, 5, 6.

REAL LEVI'S CORDS

Lots of colors;
straight legs and flares.

10.99 each

TWO PAIRS 20.00

PENDELTON WOOL SWEATERS

Crew necks, turtlenecks, cardigans. Cable knits, bulkies. Many many colors. Sizes Med. to XL.

Reg. 40.00 to 70.00 **NOW 30.00 to 49.00**

PENDELTON WOOL PLAID SHIRTS

Soft, tough classics for season after season of style and warmth. 14 different plaids! S to XL.

Regularly 40.00 **NOW 29.00**

Men's Shops; first and second.
American Express and Major Credit Cards. Phone 773-8000

EXTRA HOLIDAY HOURS-9 TO 9 MON. TO SAT. SUNDAY SHOP NOON TO 6 P.M.

TEMPO FASHIONS
OF QUINCY CENTER

Offering Tomorrow's Fashions At Yesterday's Prices!

"Holiday Extra-Specials"

Designer Jeans & Cords
Choose From Among Many Styles By Your Favorite Designers
$24.00

Shetland Sweaters
100% Wool & Wool Blends, Crew Neck, V-Neck
$8.00

Velvet Blazers
Available In Many Great Colors. Perfect For the Holidays
$32.00

"Outerwear Clearance"

Novelty & Ski Jackets
Your Choice. Regularly $50-$64
$25 to $29

Long Wool Coats
Many Fashionable Styles In Tweeds & Wools. Reg. $112-$1[illegible]
$75.00

Storm Coats
100% Texturized Polyester. Available In Long & Short Styles. Many Colors
$49.00

Samples of the Many Other Ways to Save Around the Store...

Assorted Pants	Tops	Wool Skirts	Wool Jumpers
$6.00	$3.00 & $4.00	$10.00	$15.00

Reg. Store Hours Thru Christmas: Monday - Friday 10 - 10, Sat. 10 - 7
Shop This Sunday & Every Sunday Until Christmas: 12 - 6

108 Parkingway
Quincy Center
471-8084

Yankee Ingenuity Beats Old Man Winter Anytime

Mid Season Sale

Save on All Stoves In Stock

Newmack add on Furnaces
H.B. Smith coal & wood boilers
Weil McLain oil & gas fired boilers

Window Quilt
10% Off
Minute Man Storm Windows
10% Off

SUNWORKS
Solar Domestic Hot Water System

- Energy Harvester
- Russo • King • American Stovalator
- Executive
- Coal Insert
- Black Bart
- Chappee

Enertrol-Stack Dampers
Honeywell-Set Back Thermometers

The Yankee Energy Saver

Mon & Sat 10-6
13 School Street., Quincy Square 471-2277
YOUR ONE-STOP ENERGY CENTER
Tues-Fri 10-9

We're New!
THE TRAIN STORE

12 MAPLE ST., QUINCY SQUARE

472-9899 Hours: M-Th-Fr 9-8; Tu-W-S 9-5; Sunday 1-5

We carry a complete line of trains and accessories

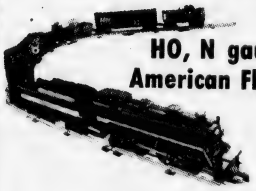

HO, N gauge, Lionell, American Flyer and Marx

Many Christmas Specials

All HO and N Gauge sets Guaranteed for 90 Days

Used Lionel and American Flyer Guaranteed for 30 Days

We Service Our Merchandise

TRAINS AND ACCESSORIES

JASON'S

LUGGAGE & MUSIC SHOP

1514 HANCOCK STREET QUINCY PHONE 773-2089

VISA

master charge

LAY AWAY

Hours:
Mon. - Fri. 9 - 9
Sat. 'til 5:30
Sun. 12 - 5 p.m.

$5.99
LP or TAPE

GEFFEN RECORDS

$5.99
LP or TAPE

SIRE

$5.99
LP or TAPE

GEFFEN RECORDS

LENONO MUSIC

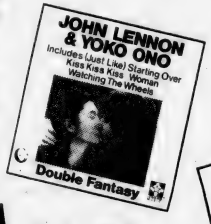

$4.99
LP or TAPE

$5.99
LP or TAPE

$4.99
LP orTAPE

$9.99
LP orTAPE

asylum

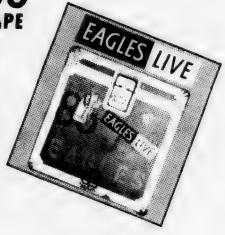

$5.99
LP or TAPE

ATLANTIC

$4.99
LP orTAPE

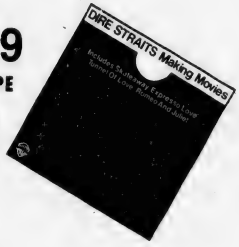

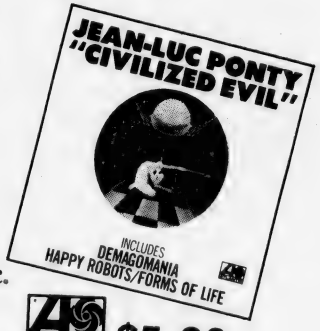

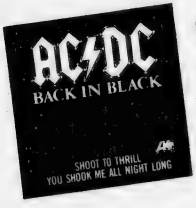

$5.99
LPorTAPE

ATLANTIC

Give the gift of music.

ATLANTIC

$5.99
LP or TAPE

elektra

$5.99
LP orTAPE

Wrap her in warmth!

Lush fake mink coats
So lightweight, but so warm. Beautiful shades of blonde, honey, or brown. Misses sizes 8 to 18. Long Coats Orig. $315 to $335 **249.99**
Short Coats Orig. $240 **189.99**

Pile Lined Hooded Storm Coats
Save $35 on these great ¾ length coats. Mauve, British Tan, Walnut. Misses sizes 8 to 20; Petite sizes 6 to 16. Orig. $120 **84.99**

All-Weather Coats
With zip out linings. Misses and Petite sizes. Orig. $85 to $90 **59.99**

Remick's OF QUINCY

Holiday Store Hours: Mon-Sat 9 to 9; Sunday 12 to 6; Christmas Eve 9 to 5:30. All major credit cards accepted.

Cash. Now.

With the price of gold, silver and diamonds at highest (or even declining) levels, now is the time to receive the most cash for yours.

We've been serving Quincy and the South Shore since 1942.

Rogers
Jewelers
1402 Hancock street • Quincy, Mass. 02169
773-3636

Open Thursday & Friday until 9

SAVE $5.00

On Any Pair Of
Scholl Shoes

With this Advertisement
Scholl

Offer Expires 12/30/80

MILLER SHOES
1546 HANCOCK ST. QUINCY
472-2794

Woolworth DOWNTOWN QUINCY

6½-Ft. Scotch Pine

17.88

Beautiful 6½' artificial scotch pine Christmas tree with flame-retardant up-swept branches. All green including stand. (Decorations not included.)

4-Ft. Scotch Pine

9.99

Green artificial tree. 1-piece construction includes stand.

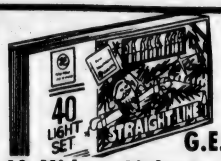

G.E. 40 Midget Light Set

4.99

Assorted colors. 18 watt energy saver. U.L. approved.

Solid or Assorted Glass Tree Balls

2.43

Choose 24 1¾"; 18 2¼" or 15 2⅝" balls.

Steel Vehicle Assortment

Kids will love any of these sturdy steel vehicles. Choose from an assortment of several different types. They make great gifts!

8 for **17.96**

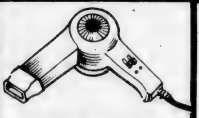

1400 Watt Pro Hair Dryer

10.97

Professional model DG-14. 1200W folding travel dryer, #E-2110 ..... **8.97**

"Timex Watches"

25% OFF

our regular prices

Men's and Ladies Styles

LADIES' STYLES-Petites-Sportsters-Fashionable Mechanicals

MEN'S STYLES-Marlins-Automatics-Day/Dates-digitals.

AM/FM Cassette Radio Recorder

39.95 Reg. 49.99

Deluxe styling with fold-down carrying handle. Records off-the-air while listening. Rotary tuning dial, earphone jack and FM antenna. M2402-3.

Solid State Phonograph

19.99

Component system with 2 speed turntable, speaker, and see-thru dust cover. U.L. listed.

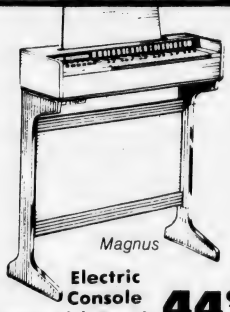

Electric Console Organ with Bench

44.95

3 Octave consolette. 37 keys, 12 chords, 6 major, 6 minor; on/off switch-variable volume control. Smoked music rack-matching bench; instruction book included. 8100W

Easy Touch Typewriter

21.96

Has 32 Keys. Plastic with die cast keys.

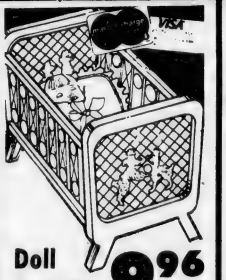

Doll In Crib

9.96

19" fully jointed doll with moving eyes. Nestled in plastic crib with blanket.

Popular Scrabble

6.97

World famous game of verbal skill! Always popular.

Pre-Schoolers Sew Easy

15.57 AS SEEN ON TV

Safe, but really works. Without needles!

Children's Toy Pocket Camera

4.47 AS SEEN ON TV

Click sound, flashcube turns. Shows color slides.

SALE NOW THROUGH
DECEMBER 24th
AT ALL FFC STORES LISTED BELOW
OUR GUARANTEE MONEY REFUNDED IN 25 DAYS

FFC FRIENDLY FAMILY CENTERS

OPEN EVERY SUNDAY TILL CHRISTMAS!
These great selections at low, low prices are our gift to you when you need the savings most... make this your best Christmas ever.

Christmas

Indiana Glass
A Lancaster Colony Company
GIFT GLASSWARE
CHIP & DIP/SALAD SET
5 Pc. Set $4.99
•HEN ON NEST
•EGG & RELISH
•PRINCESS CANDY DISH
•OBLONG CANDY DISH
•Choice of Colors •Gift Boxed
2 FOR $5.00

UTICA CUTLERY
24 PIECE
STAINLESS FLATWARE SET
•Choose Traditional Or Modern
•Service For 6
GIFT BOXED! $9.99

MECHANICS QUALITY 9 PIECE
COMBINATION WRENCH SET
•Professional Quality
•Sizes Up To ¾"
•Great Gift For Dad
COMPARE AT 15.00
$8.88 LIMIT 1

WE RESERVE THE RIGHT TO LIMIT QUANTITIES

SAVE 25%
MAGAZINE or RECORD RACKS
•Wood Frame With Bold Graphics On Canvas
•Needs Assembly
FFC Reg. 3.99
GIFT BOXED
$2.99

GENERAL ELECTRIC SALE
•3 SPEED MIXER #M24
•CAN OPENER #EC32
$10.88
•STEAM/DRY IRON #F63
•2 SLICE TOASTER #T17
$12.88

FFC FRIENDLY FAMILY CENTERS

QUINCY CENTER

1453 HANCOCK STREET

OUR GUARANTEE... MONEY REFUNDED IN 25 DAYS

OPEN EVERY SUNDAY TILL CHRISTMAS!

KIDCO®

STOCKING STUFFERS

TOUGH WHEELS™

DIE CAST METAL TOYS

•Choose from cars, trucks, racing cars, motorcycles and airplanes.

HUNDREDS TO CHOOSE!

99¢

GREAT GIFT IDEAS!

CHEF KITCHEN TOOL SET
•Contains 4 Wood Tools •Gift Boxed

MUG TREE SET
•4 Stoneware Mugs •Sturdy Rack •Gift Boxed

3 TIER CHROME SERVING TRAY
•Ideal Gift Or For Holiday Parties

YOUR CHOICE! $3.99

"STICKY BALL" DART GAME

•Complete set includes target and 3 "safe" balls.

$1.99

SETH THOMAS TRAVEL ALARM CLOCK

•Simulated Leather Case
•Loud 40 Hour Bell Alarm

Reg. 11.95 Value $6.99

Old Spice®

GIFT SET
•After Shave
•Soap-On-A-Rope
$4.69

AFTER SHAVE LOTION
$2.74 4¼ Oz.

BLUE JEANS COLOGNE MIST
$2.99 1 Oz.

DELUXE MAGNETIC PHOTO ALBUM

● 20 Full Size Pages To Hold Over 100 Snapshots

2 FOR $3

ECONOMY FLASHLIGHT & BATTERY OFFER!

EVEREADY FLASHLIGHT SET

•2 Flashlights Packed With 4 "D" Batteries $2.99

#5251BP COMMANDER FLASHLIGHT $1.89

ENERGIZER® BATTERIES

•2 Pack "C" Size
•2 Pack "D" Size
•2 Pack "AA" Size
•#522 9 Volt Size

2 PKGS. $3.00
Less Rebate by Mail $1.00

YOU PAY 2 PKGS. $2.00

GENUINE WOOD-6 BOTTLE SPICE RACK

•Complete Set Includes Spice Labels

OR

TORTOISE SHELL JEWELRY & COSMETIC CHEST

•With 3" x 4½" Mirror
•4 Generous Drawers

YOUR CHOICE! $1.99

Christmas

Buys at JASON'S

LUGGAGE & MUSIC SHOP

1514 Hancock St., Quincy
Phone 773-2089

Hours:
Mon. - Fri. 9-9
Sat. 'til 5:30
Sun. 12 - 5 p.m.

Prices up to 40%off on

LUGGAGE
WALLETS
LEATHER GOODS
AND
ATTACHES

Samsonite Sunstar
Airway Lark Ventura
American Tourister
Buxton Prince Gardner

FREE
Initialing on Luggage and Leather Goods

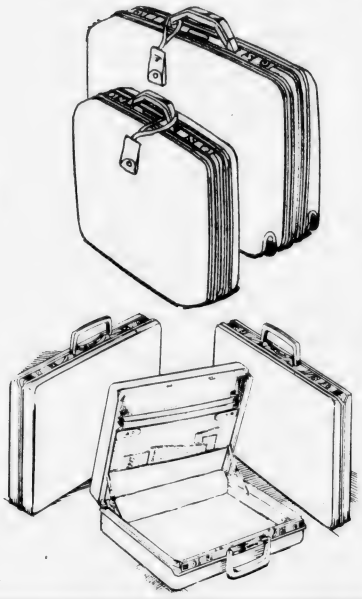

a maxell
encore performance

NEW!
Limited Edition
Stereo Recordings

ROCK II, JAZZ II & CLASSICAL II

Your choice **FREE**
with the purchase of 4 maxell UD-XL I 90
or UD-XL II 90 cassettes.

Morilla pure Kolinsky Hair

ART SETS FOR GIFT GIVING

FOR AMATEUR OR PROFESSIONAL

From $6.95

- ACRYLIC
- OIL
- PASTELS
- WATERCOLOR
- SILKSCREENING
- CALLIGRAPHY
- DRAWING
- PRINTS
- READY-MADE FRAMES

and remember ...
you still have time for custom framing before Christmas because all our work is done on the premises

WE ALSO HAVE ONE OF THE MOST COMPLETE INVENTORIES OF TOP QUALITY ART SUPPLIES

$1.00 OFF ANY PAINT SET

OPEN EVERY NIGHT 'TIL CHRISTMAS.
SAT. 9 A.M. - 5:30 P.M.
SUNDAY 12:30 P.M. - 5:30 P.M.

$1.00 OFF
on your purchase of ANY PAINT SET with this coupon during Frantic Framer's Sale

Frantic Framers

(Corner of Revere Rd.) TEL: 479-4352

VISA

master charge

South Shore Army & Navy

'Christmas Gifts for All Budgets Sale'

NOW THROUGH DECEMBER 7th

UNDER $15

MEN. WOMEN, GUYS, GALS, CHILDREN

Flannel shirts
Reg. $8.99
6.99
Boys Sizes $5.99

CHINOS
$8.99
Boys, Guys, Gals 8-16, 24-32

Used 'G.I.' Army Pants
9.95

LEE
Denims & Cords
Reg. $17.50
Sizes 28-42
$14.99

MEN, WOMEN, GUYS, GALS, CHILDREN

Campus Sweaters & Shirts
from $13.35

Children's
Overalls from $13.99
Football Sweatshirts $5.25
Army Pants $10.45

Huk-a-poo Tops
from for Gals $10.95

Hospital Pants & Shirts
ALL SIZES $8.95

UNDER $30

CLOGS
Olaf, Daughter of Sweden
All Leather
Reg. $28.95
MANY, MANY STYLES
$24.95

Down Vests
BOYS & GUYS & GALS SIZES
$24.95

Bonjour Action Jeans
Reg. Up To $45.00
$29.95
Mens & Womens Sizes

Navy Bomber Jackets By Timberline
Reg. $30.00
$25.95

Camouflage
Chamois Shirt
Fatigue Pants
$15.95

Bush Pocket Fatigue
$15.95

N-1 Deck Jackets
Reg. $36.00
$29.95

Army Fatigue Jackets
Reg. $33.00
$27.95

UNDER $60

Herman Survivor
Insulated
Waterproof
Reg. $78.00
$59.95

Pea Coats
Genuine U.S.
Girls, Boys
Mens
$49.95 All Sizes

Timberland Boots
Reg. $70.75
Style 100 81
$59.95

Dingo Western Boots
Reg. $39.00 - $44.00
$36.95

VALUES AND SAVINGS THROUGHOUT THE STORE

South Shore Army Navy Store

1617 HANCOCK ST· QUINCY SQUARE 472-9102

MON.-FRI. 9:30-9 SAT. 9:30-5:30 SUNDAY 12-5

Pre Christmas
4 Days ONLY

Sale

Over 5 Million Dollars Worth Of Fabrics on 2 Floors

OPEN SUNDAYS 1 to 5 P.M. Until Christmas

Decorator Fabrics
From One of America's Leading Houses
We Bought Their Entire Stock
Waverly - Riverdale
Covington - Imperial
80% OFF

Queen Anne Wing Chairs $100
ONLY 15 LEFT SAVE $200

Custom Draperies
Slipcovers & Re-upholstery
FROM OUR OWN WORKSHOP
Chairs from $99 Sofa $159.50 Fabric Included

Custom Made
Draperies
48"x63" as low as **$39.95**

Crewel Bedspreads
$300 Value Now $69

Cushion Covers
As Low As $22
Fabric Included
DINING ROOM CHAIR COVERS As low as $10
Fabric Included

"Shop at Home Service Available"

Beacon
Fabric and Furniture
1568 Hancock St., Quincy 479-8755
Parking in Rear
OPEN EVES. 'TIL 9 SUNDAYS 'TIL CHRISTMAS

Cash. Now.

With the price of gold, silver and diamonds at highest (or even declining) levels, now is the time to receive the most cash for yours.

We've been serving Quincy and the South Shore since 1942.

Rogers
Jewelers
1402 Hancock street • Quincy, Mass. 02169
773-3636
Open Thursday & Friday until 9

Heavy Duty Aluminum

STORM WINDOWS

3 Channel White

Qualifies for Energy Rebate
Measured and Installed

5 FOR $209
UP TO 100 U.I.
REMOVAL OF OLD ALUMINUM WINDOWS EXTRA

Rigid Vinyl Prime Replacement Windows **$189** EACH
This window replaces your old wooden window
Measured and installed up to 100 U.I., Min. 3 windows

BOTH OFFERS EXPIRE DEC. 13, 1980

INSULATION IS OUR SPECIALTY

TULLIO AND SONS INC.
HOME IMPROVEMENT SPECIALISTS

OPEN MON-FRI 8:30-5:00 P.M. SAT 9-1 P.M.
For Free Estimate Call Anytime
170 WASHINGTON ST.
QUINCY
472-6660
472-6680
LICENSED AND FULLY INSURED

a dog gone good bank...

...with dog gone convenient locations.

quincy cooperative bank

MAIN OFFICE
1259 Hancock Street
Quincy, Massachusetts 02169
Telephone (617) 479-6600

280 Grove Street
Braintree, Massachusetts 02184
Telephone (617) 848-8090

Route 3A
Cohasset, Massachusetts 02025
Telephone (617) 383-6900

Route 139 and 53
Hanover, Massachusetts 02339
Telephone (617) 826-2374

1000 Southern Artery
Quincy, Massachusetts 02169
Telephone (617) 773-9492

JASON'S

LUGGAGE & MUSIC SHOP

$6.99 lp and tape

NEIL DIAMOND
The Jazz Singer

The classic story of a man torn between family and fame, tradition and destiny. It's an epic contemporary musical experience. Eleven original Neil Diamond songs from the motion picture soundtrack, including "Love On The Rocks," "Hello Again," "Acapulco," "America" and "Hey Louise."

Give the gift of music.

1514 HANCOCK STREET
QUINCY 773-2089

Hours:
Mon.-Fri. 9-9
Sat. 'til 5:30
Sun. 12-5

Christmas Comfort Gifts from

Hush Puppies BRAND SHOES

Genuine Pigskin Suede Brown, Black, Grey, Wine, Cushion Sole

$28.99

Genuine Pigskin Suede Black, Brown, Grey, Wine

$28.99

Edson Shoes

1440 Hancock St., QUINCY 472-9840

Everybody's Doing It . . . But PHASE II is Doing It Better!

FREE GOLD

OFFER No. 1
FREE 14 KT GOLD Floating Heart with this ad and $35.00 purchase
Specials not incld. One to a customer Exp. 12/17/80

OFFER No. 2
FREE STERLING SILVER INITIAL (sm) with any $25.00 purchase. With This Ad
Specials not incld. One to a customer Exp. 12/17/80

FREE SILVER

Special
7 pt. Diamond Drop 39.90

Special
15 pt. Emerald Drop 39.90

14 Kt. Gold Claddagh Ring 89.90
Sterling Silver **9.90**

14 Kt. Gold EARRINGS 25% off

12 Kt. and Sterling Silver Boxed Jewelry 25% off

Larger Diamond Earrings 50% off

We have the Largest Selection of Sterling Silver and 14 Kt. Gold Chains, Bracelets and Charms including Nefertiti, Unicorns, Horses, Moon, Lions, Wrench, "MOM", Tinkerbell, Puffed Hearts, Starfish, Doves, Dolphins, Telephones, Ballerinas, Praying Hands, V.W., Cross, Sanddollars, Clovers and many, many more at $.90 and up.

16" Herringbone Chain $21.90

Ask about our Special Rates for Group Gifts

Free Lay-a-way

PHASE II
DISCOUNT JEWELRY

472-6618

1361 HANCOCK ST., QUINCY SQUARE

1 Minute from MBTA

LEVI - IZOD - CALVIN KLEIN - SASSON - CHEENO - PEWFO - SHIP AND SHORE - DANIEL LAURENT - GIVENCAY - TALBOT - ROLAND - ELY AND WALKER - LEVI - IZOD - CALVIN KLEIN - SASSON - CHEENO - PREGO - SHIP AND SHORE - DANIEL LAURENT - GIVENCAY - TALBOT - ROLAND - ELY AND WALKER - LEVI - IZOD - CALVIN KLEIN - SASSON - CHEENO - PREGO - SHIP AND SHORE - DANIEL LAURENT - GIVENCAY - TALBOT - ROLAND - ELY AND WALKER - LEVI - IZOD - CALVIN KLEIN - SASSON - CHEENO - PREGO - SHIP AND SHORE - DANIEL LAURENT - GIVENCAY - TALBOT - ROLAND - ELY AND WALKER - LEVI - IZOD - CALVIN KLEIN - SASSON - CHEENO - PREGO - SHIP AND SHORE - DANIEL LAURENT - GIVENCAY - TALBOT - ROLAND - ELY AND WALKER - LEVI - IZOD - CALVIN KLEIN - SASSON - CHEENO - PREGO - SHIP AND SHORE - DANIEL LAURENT - GIVENCAY - TALBOT -

Christmas Specials

Ladies' **CALVIN KLEIN Corduroy Skirts** **$21.99** Sizes 4-14 Comparable Value $42 & Up

Men's Survival Jackets Compare at $100.00 **$59.00** Our Price

KISS 100% Wool 4 Styles **SWEATERS** **$12.00** Sizes S-M-L Compare to $28.00

IMPORT VILLAGE

Save 10 - 60% on famous name brand clothing

1564 Hancock St., Quincy Center

ACROSS FROM WOOLWORTH'S

HOURS: Mon.-Tues.-Wed.-Sat. 10 - 5:30 Thurs.-Fri. 10-9 SUNDAY 12 - 5

472-9378

CHRISTMAS SALE

COLMAN'S SPORTING GOODS

Famous Names Lowest Prices

BECONTA · WHITE STAG ACTIONSPORTS · Lido · Woolrich · Wigwam · GERRY · MOUNTAIN GEAR BY WHITE STAG · duofold · HEAD

Levi's Lee Corduroys
$10.99
All Colors, Sizes
1st Quality, Flares, Straights

Levis Cords 2Pr. 18.95

Ski Gloves Mittens $5.99
Values of $23

FREE Embroidery On Every SWEATER We Sell!

Duofold 2 Layer Underwear
$7.99 Slight Irreg

Your Christmas Check List

- Rifles
- Gun Racks
- HuntingKnives
- Hip Boots
- Ski Racks
- Sleeping Bags
- Binoculars
- Rods - Reels
- Roller Skates
- Football
- Baseball
- Tennis
- Hockey
- Racquet Ball
- Rain Wear
- Jackets
- Gym Bags
- Dart Boards
- Ping Pong
- Soccer
- Ski Needs
- Camping

FISHING GEAR

FRESH WATER OUTFIT 24.95
Fresh Water Zepco Fiberglass rod, Kassner reel, Line
compare $39.95

SALT WATER OUTFIT 34.95
Salt Water 8ft., 2 pc. rod, Kassner reel, 200 yd. line
compare $49.95

Bauer Skates with TUUK Blades 54.95

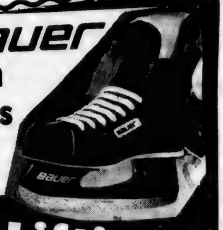

Weight Lifting Fitness Needs
Colman's Has It All
AND AT LOWEST PRICES

Wilson · Mike · Bata · Spot-bilt · Converse · Puma · adidas · PONY · Pro-Keds

SPORTS FOOT WEAR
Save at Colman's

FREE Storeside Parking

1st Quality Down Hill
TURNER SKIS $62.50
Half Off
Ski Packages Lowest Prices

COLMAN'S

QUINCY 1630 Hancock St.
CANTON Cobbs Corner
Open Sunday 12 to 5

MasterCharge · VISA

Pictures for Illustration Only

MOM

it has a nice ring

STARTING AT

$89.95*

FOR #90 & 60
With One Stone
$3 For each
additional Stone

Moms are very special people. They deserve the best. We can offer you the best. Surprise mom with a very special gift. Family rings hold each child's birthstone and come in several styles in white or yellow gold.

*Price may fluctuate with gold market.

harts
fine jewelers

Financing Available

"WE CARE"
LAY AWAY

1422 Hancock St.
Quincy, MA 02069
(617) 773-2179

20% off
TOP TEN
HARDCOVER

25% off
OVERSTOCK
PAPERBACKS

SPECIALLY
PRICED
HARDCOVERS

SPECIAL
ORDER
SERVICE

CHRISTIAN
BOOK
CENTER

NEW
RELEASES
WEEKLY

A BOOK
HAVEN
1552 HANCOCK STREET
(Across from Woolworth's)
472-1058

Good Health - Natural Foods
1639 Hancock St. Across from Colman's 773-4925
The Christmas Countdown Has Started
Here's Some Natural Ideas from Good Health

Natural Stocking Stuffers

- Mill Creek Sample Size: Shampoos conditioners, lotions
- Orjean: Trial pack, Vitamin E Oil, Avocado 7 oils.
- Abracadabra Mineral Bath Salts
- Special Soaps, Shampoos Fragrant Oils, Loofah Sponges, Creams, Deodorants, Shaving Creams, Facial Scrubs
- Tom's Toothbrushers, Toothpaste.

Natural Gifts

- Gift Baskets made to order
- Special Nut and Dried Fruit Gift Boxes.
- Salton Yogurt Makers.
- Salton Quickmill Electric Grinders
- Special Jams
- Fresh Ground Peanut Butter
- Celestial Seasonings Gift boxes
- Delicious Natural Cheeses.

- Handmade Stoneware cups, mugs, teapots, pitches, honey pots, vases, etc.
- Ceramic Trees.

Holiday Festivities Start
at
Eileen's
Special Sizes

Dress 12-32½ Blouses 36-54
Pants 30-46

Your Christmas Gift
Giving Store
Gift Certificates
Free Gift Wrap

Blouses- Slacks-Sweaters-
Loungers-Sleepwear- Dresses-
Pantsuits-Coats-Handbags-Accessories

Quincy's Only Store Specializing in Half-Sizes
1464 Hancock St., Quincy 479-7870
(Across from Child World)
OPEN EVERY NITE TIL 9 SUNDAY 1 - 5

FREE GIFT WRAP

Priced from $2[illegible] to $50[illegible]

Original Capo di Monte Accent Pieces

Each piece hand painted
Priced at 25^{00} to 100^{00}

Dresden

Fine Porcelain Figurines

The hallmark in imported pristine white or colored porcelains with the traditional flavor that Ireland is noted for. 35^{00} *to* 350^{00}

Presently on sale at
25% off Regular prices

"SPACESAVER"
"PROFESSIONAL"

Alvin's Spacesaver Professional - the most popular folding art and drafting table available - offers today's professional the ultimate in versatility and stability.

Its lifetime-guaranteed tubular metal base and solid wood finished top assures the professional user years of satisfaction.

CROSS®
SINCE 1846
. . . the memorable gift.

America's most popular writing instrument since 1846

Regular Price $24.00
On Sale 18^{00}
Save $6.00

Hazel® LUGGAGE

Attaches in step....
in style....functional....
practical

Priced from 4^{00} to 45^{00}

THE BOMEL COLLECTION

Genuine Onyx
Desk Accessories and Gifts
7^{50} to 45^{00}

The finest quality imported from Asia.

HAND-CAST SOLID BRASS INITIAL PAPERWEIGHTS

Retail from 5^{00} to 15^{00}

CLOCKS

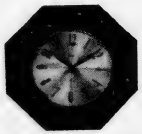

Assorted traditional and contemporary wall clocks from Landmark, Seth Thomas, Verichron, and Carnivale

Presently on sale at 25% Off Regular Prices

Park Sherman

Lasercraft®

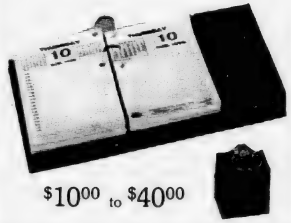

10^{00} to 40^{00}

Genuine Top Grain Leather Desks Sets

A smart addition to the home or business office for that man or woman in your life.

Reg. $110
Now 85^{00}
Save 25^{00}

HOURS:
Mon.-Sat.
9 - 9
Sunday
12 - 5

barker's

1459 Hancock St., Quincy 472-2122

Open Late M,Th,F.
T-W 6:00
Sun. 12-5:30

GRGS TO BOOT

1474 Hancock St.
Quincy 471-1729

DRESS SHOES

Select Group of Heels

- Nickels
- Jordache
- Fred Braun
- SRO

and more!
Values to $64

$24.75

CLOG SALE

Select Group of Clogs featuring

MIA
KRONE
SKANDAL
OLOF
ANATOMY
ABEA
AND
MORE
VALUES
TO
$40.00

$18.75

Zodiac USA

$66.90

No Layaways
No Rain Checks
Sale ends 12/7

Ranger as shown

Black, Wine or Brown

FRYE BOOTS

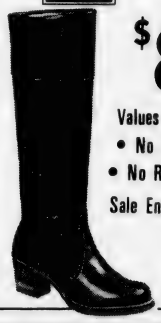

$88.88

Values to $120.00

- No Layaways
- No Raincheks

Sale Ends 12/7/80

Zodiac USA

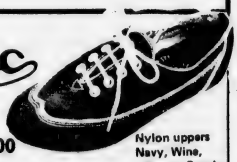

SPECIAL PRICE!!! $15.00
Regular $30.00

Nylon uppers
Navy, Wine,
Brown, Purple

CASUAL SHOES

Select Group of Casual Shoes

Bass SINCE 1876

- Fred Braun
- Viner

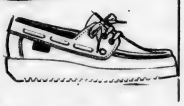

VALUES TO $45.

$25.00

Only At Casual Concepts can you buy furniture that you can "sleep on" - "walk on" - "put your feet on" - "throw the pillows on the floor on" - AND IT'S STILL AS GOOD AS NEW!!!

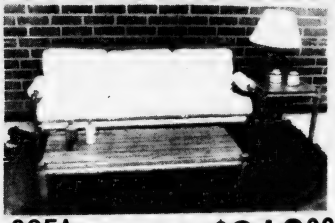

SOFA
REG. $299.00

$219.00

It's "SHEAR MADNESS"

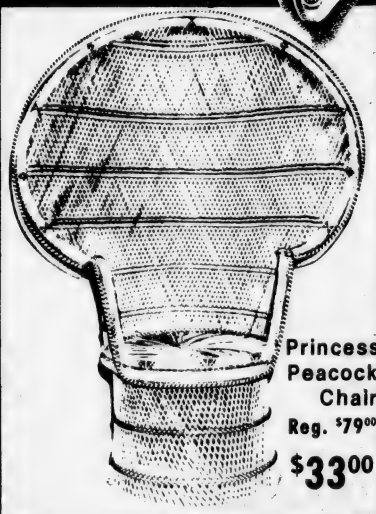

Princess Peacock Chair
Reg. $79.00

$33.00

CHAIR, OTTOMAN, MAGAZINE RACK

$159.00

TIL SUPPLY IS GONE!

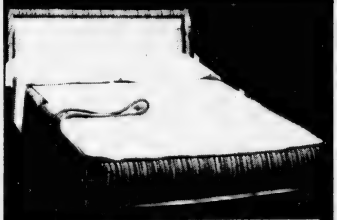

SOFA/SLEEPER 8" SOLID FOAM $239.00

The Most Comfortable Chair Campaign Only: $99.99

CASUAL CONCEPTS
1627 Hancock St., Quincy 471-8167

COUPON WORTH $3.00
Towards Purchase of $4.00
Carry-All Wicker Bags
- Lg. & Small

With Coupon ONLY $1.00

GET ALL 3...

- TRI-FOCUS PICTURE TUBE
- TRIPLE-PLUS CHASSIS
- ELECTRONIC POWER SENTRY VOLTAGE REGULATING SYSTEM

IN NEW 1981 ZENITH

19" DIAGONAL COMPACT COLOR TV Only $379.97

The TOREADOR • M1908C
Compact: durable polystyrene cabinet. Dark Brown with Nickel-Gold color trim. VHF and UHF Antennas.

PERFORMANCE FEATURES

- Super Video Range Tuning System
- Synchromatic 70-Position UHF Channel Selector
- New Color Control Circuit
- Automatic Fine-tuning Control
- Digital True-Lock Picture Hold
- Automatic Color Clarifier

FACTORY AUTHORIZED SERVICE

CHOOSE ZENITH... America's No.1 Color TV Value!

South Shore Television

Sales and Service

12 Revere Rd. Save with carry in service 479-1350

JASON'S

LUGGAGE & MUSIC SHOP

lp and tape $5.99

Give the gift of music.

lp and tape $4.99

1514 HANCOCK STREET
QUINCY 773-2089

Hours:
Mon. - Fri. 9 - 9
Sat. 'til 5:30
Sun. 12 - 5 p.m.

Out of the past comes a beautiful present.

The Lane® Love Chest, a gift steeped in romantic tradition.

The romantic tradition of the Lane Love Chest is derived from the centuries-old custom of the Dowry chest. From Europe the tradition found its way to America where it developed as a gift of love to hold the things you love. The Lane Love Chest is also a beautiful piece of furniture available in a variety of styles, each crafted of fine cabinetwoods. The fragrant cedar-lined interior, nature's only defense against the moth, will protect your most cherished belongings. Whether it is for a bride-to-be, for a sweetheart, for a fiancee or for a wife ... the Lane Love Chest is a most imaginative way to say "I love you".

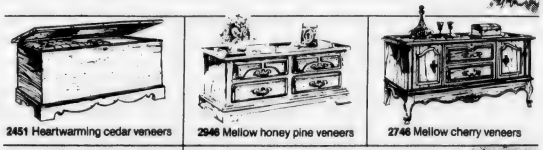

2451 Heartwarming cedar veneers
2946 Mellow honey pine veneers
2746 Mellow cherry veneers

3968 Oak veneers with padded top
4174 Oak veneers with fabric top
4149 Pine veneers with fabric top

● AS NATIONALLY ADVERTISED

3969

She'll love you for a lifetime when she finds this heartwarming Colonial Love Chest under her tree. In cherry veneers with a rich imported Gros Point upholstered seat top.

Quincy Furniture

1604 Hancock St.
Quincy

GOODHUE'S
CHRISTMAS GIFT TO YOU

Complete Line of

Nylon & Wool JACKETS

Name Embroidered ON SLEEVE

FREE*

TOP QUALITY

Sizes Junior S thru 6X

ANTICIPATE YOUR CHRISTMAS GIFT NEEDS NOW!

- Advent Wreaths
- Large Selection of Candles
- Bibles & missals
- Rosaries, Crucifixes and Crosses

FREE HUMMEL BOOK

$27.50 VALUE

with purchase of

Camel to Hummel Nativity Set

- Pictures, Plaques, Statues
- Complete Line of Silver & Pewter Bowls, etc.
- School Bags & Blouses
- Pen Sets
- Wide Range Of Memorial Gifts
- Clerical Shirts
- Prayer Cards
- Altar Boy Cassocks & Surplices

NATIVITY SETS and STABLES

Cross Pens & Pencils

3 Initials Engraved

FREE*

America's Finest Writing Instruments

A Great Christmas Gift

Infant of Prague

Statues Nicely Dressed
Sizes 8", 13", 17", 24"

Statues and Jeweled Crowns
For those who wish to tailor their own statues

Everything in the Religious Line

Wedding Candles
Crucifixes & Crosses
Medals Bibles
Hummel "Camels"
Rosary Beads

History of Infant of Prague FREE

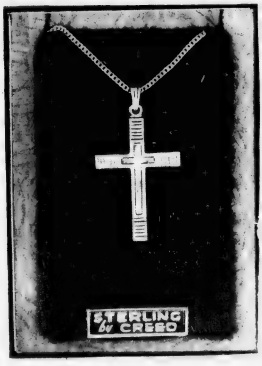

Creed

World's Finest Sterling Medals And Rosaries

Largest Selection Of Medals & Chains

The Personalized Gift Center of the South Shore

Serving The Community For Over 30 Years

A. E. GOODHUE COMPANY
13 SCHOOL STREET, QUINCY

Telephone 472-3090

Store Hours Til Christmas
Mon. thru Sat. 9:00 a.m. - 8:30 p.m.
SUNDAY 10:30 a.m. - 3:00 p.m.

VISA* master charge

* when purchased here

Italian Earthquake Fu Mark — Page 3

Thomas Crane Public Library
40 Washington St.
Quincy, Ma. 02169

The Quincy Sun 15¢

Vol. 13 No. 10 Thursday, December 4, 1980

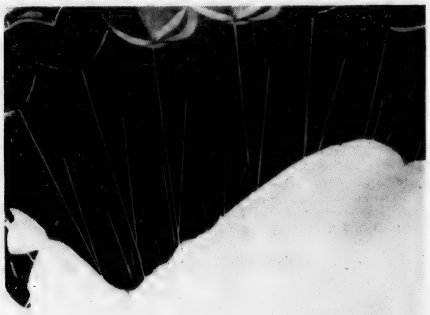

GERONIMO! - Santa finds a new way to drop into Quincy — not by sled and eight tiny reindeer, but by parachute. Santa arrived Saturday morning. It looks like he's resting on overhead wires. Christmas parade photos and story Pages 16-17.

(Quincy Sun Photo by Steve Grochowski)

Irked Tobin Declares:

Political Figures Will Have No Clout In Cable TV License

By TOM HENSHAW

Mayor Arthur Tobin says he was "hurt and disappointed" that several current and former city officials did not notify him they were investing in cable television companies that are seeking the Quincy franchise.

"But my selection will not be made on the basis of any political figure or ex-political figure who may be involved," said the mayor, who, under the city charter, is solely responsible for awarding the profitable, even lucrative, franchise.

"As private citizens," he said, "they can invest their money in any company of their choosing. What bothers me is how this is perceived in the eyes of the people. And they never had the courtesy to contact me about it"

A minor controversy has surfaced in the past week, within and without the industry, over a number of Quincy residents, some of them with considerable political clout, who have received options to invest in at least two of the nine companies.

They include ex-Mayor Walter J. Hannon and the Rev. Bedros Baharian, chairman of the Planning Board, who have options on 15 shares each, valued at $1,500 apiece, in Metro-Cable of Quincy, a subsidiary of the Los Angeles Times-Mirror.

Ironically, the Metro-Cable application was being examined by the State Cable Television Commission for a technical flaw in that it was incomplete when filed at the Nov. 21 deadline, and supplemented five days later.

Tobin said he first learned of the local investments in the cable companies when he returned from a trip to Los Angeles a week and a half ago.

"My first reaction was hurt and disappointment," he said.

"I never received the courtesy of a phone call that they had been contacted by the cable companies."

He said he then spoke with George Riley, chairman of the Mayor's Advisory Committee on Cable Television, and Riley told him that local investment is a common practice in cable TV.

"To say that the license will be granted because someone knows the mayor is an insult to Mr. Riley and his committee," said Tobin. "We'll choose the company that is in the best position to render the best service to Quincy."

Tobin said he plans to follow the recommendation of Riley and his committee, which will start hearings into the applications by the nine companies after the first of the year.

The cable companies themselves are divided on the benefits and drawbacks of local investment in a venture whose franchise is awarded by the Mayor

Quincy Cablesystems Corp., a subsidiary of American Cable-systems of Boston, whose 12 Quincy investors includes Sheriff Clifford H. Marshall, is one of those companies that is enthusiastic over such participation.

"This blend of local ownership will help ensure the development and operation of a cable television system which is uniquely sensitive to the priorities and concerns of the Quincy community," says Cablesystem's application.

The Cablesystems bid also includes this glowing tribute from William O'Gara, mayor of Westbrook, Maine, written two and a half years after cable television came to his city:

"The presence of the local investors has the effect of further enhancing the conscience of the company, even though they hold only a minority interest. The local

(Cont'd on Page 14)

Police Budget $400,000 Short

It took awhile but the City Council now knows how well Police Chief Francis X. Finn is doing making ends meet on his underfunded budget.

He's not doing well at all, he told the Council.

He's going to come up some $400,000 short. In fact, he said, he doesn't really know how much he has in his budget.

Finn was originally called on to testify before the Council's Public Safety Committee two weeks ago but he failed to appear, pleading a prior engagement with Mayor Tobin.

Monday night, however, he had to show up in order to get $1,230,300 from a reserve account to fund negotiated pay raises for patrolmen and superior officers.

The Council, which cut $420,000 out of the Police budget last spring, pounced, and Finn was ready.

"If we get this appropriation of $1,230,300, we will still be approximately $400,000 short and maybe a little more at the end of the year (June 30)," said the chief.

"There is a serious shortfall here," said Councillor John J. Lydon Jr. "Unless the city becomes involved in bonding I don't know where the money is coming from."

"I don't know either, councillor," said Finn. "I am concerned about it but I have confidence in talking to the city auditor (Charles L. Shea) that he will help us get through."

"Could you finish your budget in the black?" asked Councillor Francis X. McCauley, zeroing in on the same point from a different direction.

"No," said Finn, "I couldn't possibly make it. If somewhere along the line in the next few months I don't get some positive answers then more drastic steps in curtailment of services will have to be taken."

McCauley asked him what had been done already to keep the Police Department within its curtailed budget.

"We have not replaced any of our retired personnel," said Finn. "We are now 22 patrolmen shorthanded (an addition of four

(Cont'd on Page 14)

Tax Payment Due Dec. 29

All the city's 25,000 property tax bills for 1981 have been mailed, says Tax Collector Robert E. Foy III, and the first half payment is due at his City Hall office by 4:30 p.m., Monday, Dec. 29.

If it is not received by that time, said Foy, there will be a 14 per cent interest charge and a 30-day penalty charge, also calculated at 14 per cent.

The second half of the 1981 bill is due Friday, May 1, 1981.

Foy urged any taxpayer who has not yet received a bill to contact his office at 773-1380.

MAN OF FEW WORDS — Santa Claus' greeting at Sunday's Christmas Festival Parade was a great big "Ho."

(Quincy Sun Photo by Steve Grochowski)

The Quincy Sun

USPS 453-060
Published weekly on Thursday by
The Quincy Sun Publishing Company
1372 Hancock St., Quincy, Massachusetts 02169
Publisher and Editor
Henry W. Bosworth, Jr.

15¢ Per Copy - $6.50 Per Year - Out of State $8.50 Per Year
Telephone: 471-3100
Second-Class Postage Paid at Boston, Mass.
MEMBER NEW ENGLAND PRESS ASSOCIATION

The Quincy Sun assumes no financial responsibility for typographical errors in advertisements but will reprint that part of an advertisement in which the typographical error occurs.

Council Marks Time On Mayor's Taxi Fare Veto

Quincy taxi owners are going to have to wait a little bit longer for their promised fare increase.

The rate hike, passed by the City Council and vetoed by the Mayor, came back to the Council Monday night and President Leo J. Kelly ruled that it had to be tabled for seven days.

He wouldn't even let the councillors talk about it.

The fare ordinance that was passed by the Council would raise rates to $1 for the first half mile and 20 cents for each additional one-sixth of a mile.

In his veto message, Mayor Tobin noted that among the major users of taxis are senior citizens, the physically and mentally handicapped and people in need of medical care.

"Could you kindly have copies of their testimony and input before the ordinance committee forwarded to my attention?" he asked.

He also wanted to know, he added, "which council blue ribbon committee, if any, studied this proposal and made recommendations."

Both the Mayor and the Council have rival blue ribbon committees studying the problems of City Hospital, a move the Mayor has regarded as an invasion of his perogatives.

It requires a 6-3 vote of the Council to override the veto.

Conservation Commission Meets

The Conservation Commission was scheduled to meet last night (Wednesday) at 8:15 p.m. in the conference room of 100 Southern Artery, Merrymount.

Among the topics to be discussed is the final order of conditions for parking spaces for Forge-O'Connell Monarch II building in North Quincy.

BREAKING GROUND for Quincy Center Plaza, the 10-story office building that Campanelli Enterprises is building to house Stop and Shop headquarters, is a platoon of city and company officials. Left to right, Judie Cullen, Planning Department; Rev. Bedros Baharian, citywide development director; Robert DeMarco, Campanelli; John Alongi, Campanelli; Frank Crowley, Stop and Shop; Robert Levin, Stop and Shop; Mayor Arthur H. Tobin; Bryon Matthews, state secretary of communities and development; James Lydon, planning director; City Council President Leo J. Kelly; Councillor Daniel G. Raymondi; and Ronald Campanelli, Campanelli.

(Quincy Sun Photo by Ed Barnes)

State Commerce Secretary:

Quincy Center Plaza 'Answer To Prop 2½'

By TOM HENSHAW

"This is our answer to Proposition 2½," said Byron Matthews, the state's secretary of commerce and development.

"What is going on in Quincy is going on across the state of Massachusetts but nowhere else in the country. We are creating more development and more jobs."

Matthews was a speaker last week at the groundbreaking for Quincy Center Plaza, the 10-story, $14 million office building at the corner of Hancock and Granite Sts.

When it is finished in 12 to 18 months, the building will house the corporate headquarters for the Stop & Shop companies now located in South Boston.

Matthews said he arrived in Quincy fresh from another groundbreaking in Watertown, a $56 million development on the site of the old Watertown Arsenal.

"That development took 12 years to get off the ground," he said, adding a plug for his boss, "It is the Ed King attitude that is turning the state around."

Quincy Center Plaza and its parking garage, a joint venture between the city and Campanelli Enterprises, took a 2½ years to get off the ground.

Ground was broken in October for the five-story garage over the MBTA tracks which is being built with a $3.79 million urban development action grant (UDAG) from the federal government.

Others who had speaking roles at last week's groundbreaking included:

Mayor Arthur H. Tobin, City Council President Leo J. Kelly, Planning Director James Lydon; the Rev. Bedros Baharian, citywide development director; Robert Levin, senior vice president of Stop and Shop; and Robert DeMarco, managing partner in Campanelli.

Cong. Brian J. Donnelly, who was instrumental in obtaining the UDAG grant for the garage, was unable to attend since he was at the funeral of former House Speaker John W. McCormack in Boston.

Graham Terrace Accepted

The City Council voted recently to accept as a public street Graham Terrace from Stewart St. to the dead end in Quincy Point with the city to pay the costs of laying it out.

$10,000 CHECK is returned by Mayor Arthur Tobin (left) to Quincy Sons of Italy Venerable Mimmo D'Arcangelo for use in aiding earthquake victims in Southern Italy. Looking on are (seated) Board of Trust Chairman A. Mario Salvatore and Assistant Venerable John Marella and, (standing) lodge members Sebastian Papagno, Henry Bosworth, Agrippino Roccuzzo, Donald McCarthy, Walter Salamone and Gus Purpura.

"THANK GOD I live in Quincy," a grateful Mimmo D'Arcangelo tells the City Council Monday night. The council voted to return a $10,000 gift from the Quincy Sons of Italy, to be used for earthquake relief in Southern Italy. D'Arcangelo is Venerable of the Quincy lodge.

(Photos by John Capavella)

City Returns $10,000

Italian Earthquake Relief Fund Over $15,000 Mark

By BERNIE O'DONNELL

Over $15,000 has been raised so far by the Quincy Sons of Italy to aid victims of the recent earthquakes in southern Italy, according to Venerable Mimmo D'Arcangelo.

Most of that total, $10,000, came in the form of a gift originally presented to the city by the Sons of Italy, but returned by the City Council Monday night at Mayor Arthur Tobin's request.

And more is expected to be raised this weekend at St. John's Church. The second collection at each Mass between Saturday evening and Sunday evening will be used to purchase supplies, equipment, and medicine for the stricken Naples area.

One of those Masses, the Sunday, 9:45 service, will be celebrated in memory of those who died in the Nov. 23 earthquakes.

"We want to see that church packed," said D'Arcangelo, "even if people only give $1 each."

Between $4,000 and $5,000, which would normally go to St. John's, is expected to be raised in the weekend's collections, according to Pastor Rev. William McCarthy.

Former Gov. John Volpe, who heads the state-wide emergency relief effort, is expected to attend the Sunday, 9:45 a.m. Mass, added Rev. McCarthy.

D'Arcangelo, like many other Quincy residents of Italian descent, has relatives in the area hit by the earthquakes.

"I came from Italy 34 years ago," he told the City Council Monday night. "I felt very sorry to have left, having left school, having left friends. But tonight, I'm going to finish my little speech with just a few words: Thank God I live in Quincy."

The council unanimously approved the return of the Sons' $10,000 gift, as recommended by Mayor Tobin.

"This earthquake has hit close in Quincy--right into the mayor's office," said Tobin, who noted that Mrs. Teresa Terranova, wife of mayoral aide Frank Terranova, also has relatives in the earthquake region.

Tobin noted the Quincy Sons of Italy lodge has donated $105,000 to the city and over $280,000 to various charities during the past nine years.

And, he added, the Sons' Stella Del Nord ladies auxiliary is in the process of purchasing a $7,500 dialysis machine for Quincy City Hospital.

"So we are returning this $10,000 gift not only in gratitude for the generosity of the Quincy Sons of Italy over the years, but also for the tremendous Italian community in Quincy," said Tobin.

"We have many, many citizens of Italian descent and a tremendous number of dedicated city employees. So we're doing this on behalf of them, too," the mayor said.

The council motion returning the $10,000 gift was made by John Quinn and seconded by Daniel Raymondi, both lodge members.

Quinn motioned that "we return this check to the Sons of Italy lodge so they may use it for a purpose more paramount to the people of the land which they came from...to alleviate the suffering and the problems they have in the area of Naples."

Raymondi noted, "It is critically important that gifts of money be sent over. There is a logistical problem with getting goods to these certain areas but with gifts of money, they would have the resources available to purchase those necessities.

"We've all seen the many actions by the Sons of Italy throughout their history and the many works they've done. It is fitting and appropriate that we return the many kindnesses that they've given to this city and enable them to properly use the money to benefit those people who need the assistance," Raymondi added.

COUNCIL PRESIDENT Leo Kelly with Quincy Sons of Italy Venerable Mimmo D'Arcangelo and councillors and lodge members John Quinn and Daniel Raymondi after Council voted to return $10,000 donated by the lodge.

According to D'Arcangelo, the lodge is now requesting only gifts of money. Earlier gifts of blankets and clothing are now on their way to Italy, he said.

Checks should be made payable to the Quincy Lodge Sons of Italy Earthquake Relief Fund, and sent to the lodge at 120 Quarry St., Quincy, Ma. 02169.

Last Sunday, D'Arcangelo said, 50 lodge members, friends and family members worked for 13 hours packaging blankets and sleeping bags bound for the earthquake area.

"We worked from six o'clock in the morning to seven o'clock at night packing 500 blankets and 35 sleeping bags," said D'Arcangelo "and by eight o'clock they were on an Alitalia jet. They're in Italy by now."

Quincy Residents Pass Mass Bar Exam

Four Quincy residents, including the daughter of Atty. Paul A.M. Hunt, counsel for the Quincy Housing Authority, have passed the exam for admission to the Massachusetts Bar as attorneys.

They are Patricia E. Hunt, 57 Ellington Rd., Wollaston; Thomas S. Barrett, 328 South St., Quincy Point; Paula J. Flaherty, 1015 Southern Artery, Quincy Point; and Joseph L. Hern, II, 131 Beach St., Wollaston.

GIVE
A GIFT OF KNOWLEDGE
Gift Certificates
Quincy Junior College
786-8777
For those who care enough to give the very best.

MORE THAN UNFINISHED FURNITURE.
GREAT GIFTS for KIDS
• Doll Cradles
• Children's Rockers
• Toy Boxes
• Rocking Horses
• High Chairs
• Doll Houses
• Table & Chair Sets
ORDER NOW FOR XMAS
The BARN DOOR
519 Columbian St. So. Weymouth
337-0405
Hours: Mon. Tues., Wed. & Sat. 9-5 Thurs. & Fri. 9-9

Today's Women

Hospital Auxiliary To Purchase $2,338 Stryker Bed

The Executive Board of the Quincy City Hospital Women's Auxiliary voted at a recent meeting to purchase a $2,338 Stryker spinal surgical bed.

The board meeting was held in the newly dedicated Dennis F. Ryan Board Room.

The names of Lillian Ladd, Molly Goldberg and Francis Drago have been added to the Memorial Plaque.

The next meeting will be Wednesday, Dec. 10.

Beth Guerin Singer In Framingham State Production

Beth Guerin of Quincy was among the singers who appeared in "A Night on the Town," the annual nightclub performance presented recently by the Hilltop Players at Framingham State College.

The show included a chorus line.

The next production of the Framingham State Hilltop Players will be their spring production, April 9 to 12, 1981.

Save Gas and Money....
...Shop Locally

Don't gamble with your eyesight
• Same day service on most prescriptions
• Senior Citizens 15% Discount (coupons excepted)
EYE EXAMINATIONS
OPTOMETRIC ASSOCIATES of QUINCY
$10.00 One complete pair of eyeglasses
One Coupon Per Purchase With This Ad
680 Hancock Street Quincy (Wollaston) 471-2300

Pine St. Inn Director Altrusa Club Speaker

Karen McCarthy, director of the Women's Unit of the Pine Street Inn, was guest speaker at the monthly dinner meeting of the Altrusa Club of Quincy, Inc., recently at the Quincy Neighborhood Club.

Miss McCarthy's topic was "Women in Crisis" particularly as it pertains to the shelter for homeless women in the Boston area.

Miss McCarthy informed members that, unlike the men's section of Pine Street Inn, 93% of the women served at the inn are deinstitutionalized with nowhere else to go but the streets. The Pine Street Inn is dedicated to providing shelter for them, said Miss McCarthy.

Members were informed the inn does not provide counselling, but attempts to place women in halfway houses. There are few places for these women, however, and the outlook for many of them is very bleak.

The Women's Unit, at the inn's new Bristol Street location has 50 beds. Breakfast is served each morning and dinner is provided in the evening compliments of area church, school and community groups.

Bedding and clothing are washed daily. The clothing and bedding, as well as much of the food, are donated by concerned individuals and area groups.

Miss McCarthy invited club members to visit the Women's Unit. Members were impressed with Miss McCarthy's presentation and a small donation was given to the Women's Unit on behalf of the Club.

The next dinner meeting will be at the Neighborhood Club, Tuesday, Jan. 20, 1981.

Altrusa is an international service organization of women in administrative positions. The Altrusa Club of Quincy, Inc. supports many charities in the area through funding and volunteering.

12 Graduated From Houghs Neck Babysitting Course

Twelve local girls recently received 4-H certificates for successfully completing the first baby sitters course at the Houghs Neck Community Center, 1193 Sea. St.

Graduates of the seven week course were Laura Barret, Sharon Barrett, Cheryl Burgess, Lynda Cefail, Maureen Kelley, Laurie Killilea, Helen Mina, Lee Ann Mitchell, Michelle Norris, Lisa Norton, Brenda Rudolph and Catherine Younie.

Classes were given by pediatric nurse Anne McFadd, nutritionist Gail Lombardi, crafts instructor Joyce McNeal, Lieutenant Robert Kelly of the Quincy Fire Department, and 4-H counselor Joan Field.

Class members were able to put into practice the information they learned at a toddlers party.

The graduation ceremony for the class was attended by students and their mothers.

Anyone needing a qualified Houghs Neck babysitter should call Patricia Ridlen at the Houghs Neck Community Center at 471-8251.

where every hair counts
Anthony's HAIRSTYLING
1647 HANCOCK ST.
QUINCY
10 Stylists
To Serve You
Hair Designers
For Men & Women
773-4334
472-9123
Make it a Family Affair!
PRE-HOLIDAY PERM SPECIAL Reg $50.00 $25.00
Set-Blow Dry or Curly Look Wave Now Complete

Nu Chapter Members Hold Christmas Program

Roger and Mildred Cahoon presented a Christmas program, "God's Art in Nature" at a meeting of Nu Chapter, Delta Kappa Gamma, Tuesday in the Adams Room of The Hollow, Quincy.

Members of the international honor society for women in education from Quincy, Milton, Weymouth and Braintree participated in the meeting.

Program chairmen were Dorothy Russell, and Marie Donovan. This year's program theme is "Selection of Design-Designing Quality Living". Chapter members recently voted to send $200 to the state chairman for the Sarah Chase Scholarship Fund.

The state executive board awarded five scholarships this year to Alpha Upsilon State member to assist them in graduate study programs.

YMCA A Great Idea!
The Women's Salon
For Whatever Shape You're In
6 Week Salon Special $20
Dec. 1 to Jan. 10
Individual Exercise Counselling
Modern Body Conditioning Equipment
•Swim Pool
•Racquet Ball
•Indoor Track
•Slimnastics
•Whirlpool
•Sauna
BEST OF ALL, WE'RE OPEN 6 DAYS A WEEK
Quincy YMCA
79 Coddington St., Quincy 479-8500

Stay Alive!

By Jack Silverstein

SUNLAMP SAFETY

Careless use of a sunlamp can cause painful sunburn or far worse, eye damage that may be lasting. Unfortunately, most sunlamps intended for home use do not include these three important safety features, and you must provide them yourself.

...A set of instructions permanently attached to the lamp. After reading the directions, tape them to the base or stand of the lamp so they are available for other users.

...A timing device with an alarm that alerts you to overexposure. Always set a timer when you use the lamp. If possible, buy a sunlamp with an automatic timer that turns off the lamp at the proper time.

...Close-fitting glasses or goggles to protect your eyes. And don't sleep or read while using a lamp or stare at the ultra violet bulb when the lamp is operating.

* * *

This information has been brought to you as a public service by NABORHOOD PHARMACY, 406 Hancock St., No. Quincy.
OUR SERVICES INCLUDE:
Charge accounts,
Family prescription records,
Year end tax records,
Delivery service,
Insurance receipts,
Hospital supplies for sale or rent.
Open 7 days a week, 8 - 10.
Phone: 328-3426

We're where we are because of you.

On December first, South Scituate Savings Bank was consolidated into Quincy Savings Bank. Our services now are available at the two former offices of South Scituate Savings – in Norwell Center and at Queen Anne Plaza.

With this consolidation, we welcome all customers of South Scituate Savings. You'll see familiar faces in familiar places, and you can expect us to continue the long tradition of personal service and community spirit of which you're rightfully proud.

Indeed, we believe that the interests of the local communities will be even better served by the broad range of banking services the consolidated bank will provide. Along with greater resources will come the convenience of REDi-CASH around-the-clock banking, Pay-by-Phone, and such helpful services as Savings Bank Life Insurance and retirement accounts.

Though the consolidation in time will also require some physical improvements to banking quarters, we can assure you that we'll make every possible effort to preserve the integrity of the property.

Each change we make, including extended banking hours, will mean greater ability to serve your needs.

We're where we are today because of our customers, new and old. With nine offices now, Quincy Savings offers a complete package of REDi-SERViCES to an even wider area of the South Shore. If you're not already a Quincy Savings customer, we hope you'll consider stopping by at our nearest office to open your account.

Quincy Savings Bank

Your REDi SERViCE Bank℠

Annual Christmas Fair At St. Chrysostom's

St. Chrysostom's Church will hold its annual Christmas Fair Friday and Saturday.

The fair, named "St. Nicholas' Workshop," will be held from 7 to 9 p.m. Friday and from 10 a.m. to 3 p.m. on Saturday. A chowder supper will also be served at 5:30 p.m. Friday.

The fair will be held in the church hall, at Hancock and Linden Sts., Wollaston.

General chairpersons for the fair are Sandy Johnson, Dottie Welkel, Carla Histen, Linda Boisvert, Lois Woolsey, and Karen Quigley.

In charge of special activities are Al Dunk, fair dinner; Karen Quigley, raffle; Thelma Rice, advertising; Dottie Welkel and Carla Histen, decorations; Ruth Crowley, treasurer; Mike Quigley, security; and Blanche Joseph and Winnie Drake, afghans.

Assisting General Chairperson Linda Boisvert in food services are Fr. William Underhill, chowder dinner; Nell Goddard and Edie Suttill, coffee and donuts and Eileen and Dave Partridge, lunch.

In charge of tables are Joanne Gillespie, baby boutique; Marion Chambers and Edie Suttill, "The Stitchery"; Chris Marshall, knits and crochets; Nell Goddard, gifts; Thelma Rice, "Candle Corner"; Rosanna Boutiller, holiday plants and greens; Evelyn Underhill, bake shop; Ruth Crowley, Boston baked beans; Isabel Brugge and Dorothy Eaton, sweet shoppe; Brotherhood of St. Andrew, country store; Eleanor Sprague and Gertrude Daffinee, new and old jewelry.

Wollaston Glee Club To Entertain At Eventide Christmas Party

The Wollaston Glee Club will entertain Monday, Dec. 8, at 7:15 p.m. at the annual Christmas Party at the William B. Rice Eventide Home, 215 Adams St., Quincy Center.

The party is given by the Eventide Auxiliary and the home's board of directors and residents are invited along with auxiliary members.

Mrs. Donald MacKenzie, Mrs. Albert Bailey and Mrs. Alfred T. Knapton will greet guests.

Mrs. W. Robert Kilbourn, auxiliary president, will extend holiday greetings.

Introducing the program will be Mrs. Ainsley W. Dingwell. The glee club will present Christmas carols and other music. "The Little Angels" children group, directed by Mrs. Joan Harnett, will also entertain.

Santa Claus will stop by for a visit and a social hour will follow. Refreshments will be served by Mrs. Robert C. Blair assisted by Caroline Crane, Norma Johnson, Bertha Koegler, Edna M. Abbiatti, Ruth Abbiatti, Mary Bair, Mrs. Richard Bryant, Mrs. Clarence P. Cassidy, Mrs. Alan W. Cole, Mrs. James Greenhalgh, Mrs. Frank Holzer, Lydia A. Randall, Mrs. J. Everett Robbie, Mrs. Arthur H. Shattuck, Mrs. Ernest G. Unger and Mrs. Robert C. Welch.

The next auxiliary meeting will be Monday, Jan. 26, at 2 p.m. at the home. Robert Brown will present a program on Tokyo, "Land of Little People".

Squantum Women's Club Pot Pourri Luncheon Dec. 11

A pot pourri luncheon will be featured at the Christmas meeting of Squantum Women's Club Thursday, Dec. 11 at 12:30 p.m. in Fellowship Hall of First Church of Squantum.

Each person attending is asked to bring a covered dish - dessert and coffee will be served by the Art & Decorating Committee, co-chaired by Mrs. Hugo A. Mujica and Mrs. Philip S. O'Neil. Paul Wiggin of MUSE will present a program of Christmas music.

Members are asked to bring gifts of canned goods, household items, etc. for their continuing project DOVE. The President of DOVE has been invited to attend.

Quincy Catholic Club Christmas Party Dec. 10

The Quincy Catholic Club will hold its Christmas party Wednesday, Dec. 10 at 8 p.m. at the Viking Club Braintree.

Entertainment will be by the Royal Troubadours directed by Carol Janel. Santa Claus will make an appearance to collect gifts that will be donated by club members for the Medfield State Hospital patients.

Traditional egg nog and hors d'oeuvres will be served by Mrs. Thomas Kenney. The Food and Boutique tables will be attended by Mrs. Peter Killelea and Mrs. Stephen Lindsay.

Mrs. Michael Priscella will be hostess for the evening assisted by:

Mrs. Carl Bersani, Mrs. Henry Bosworth, Mrs. Everett Bracchi, Mrs. John Breen, Mrs. Jack Buonopane, Miss Margaret Cahill, Mrs. Alton Cirillo, Mrs. Louis Cirillo, Mrs. Anthony Constantino, Mrs. Robert Costello, Mrs. William Donnelly, Mrs. Harry Fifield, Mrs. John Fitzgerald, Mrs. Russell Fruzzetti, Mrs. Lawrence Forte, Mrs. Charles Jacobs, Mrs. John Jolley, Mrs. Edward Leone, Mrs. Frank Lomano, Mrs. Timothy Reidy, Mrs. David Ring, Mrs. Alfred Saluti, Mrs. Richard Storella, Mrs. Werner Tikkanen, Mrs. Frederick Walsh.

'Russian Icons' Program For Quincy Women's Club

Today (Thursday) is the deadline for reservations for a meeting of the Quincy Women's Club Tuesday, Dec. 9, at the Clubhouse, 148 President's Lane, Quincy Center.

A catered luncheon will be served at 12:30 p.m.

Mrs. Mary Arapoff McEwen will present a program, at 2 p.m. on "Russian Icons, Ancient and Modern". Mrs. Robert C. Welch will preside at the meeting.

Christmas greens and novelties will be on sale by garden and conservation committee members. Mrs. William B. Lutes is chairman assisted by Mrs. Theodore Buker, Margaret Cahill, Mrs. Katherine Daley, Mrs. William Duane, Mrs. Richard W. Forrest, Mrs. Roger Goulet, Mrs. James Greenhalgh, Mrs. Alan C. Heath, Mrs. Charles Hodgkins, Mrs. Lemuel Kirkpatrick, Mrs. Charles LeVine, Mrs. Edgar Mills-Price, Mrs. Carl Oberg, Mrs. Arthur Peterson and Mrs. G. Leland Stevens.

Reservations can be made with ticket chairman Mrs. Madelyn Faunce.

The club will hold card parties in January and February to benefit the scholarship fund.

Retired Federal Employees Annual Christmas Luncheon Dec. 8

The annual Christmas luncheon of the Quincy chapter of the National Association of Retired Federal Employees will be held Monday, Dec. 8, at noon at Valle's, Braintree.

For ticket information and reservations, contact Mrs. Patricia Wermers, 7 Sunflower Rd., Holbrook, or any Quincy chapter officer.

CHRISTMAS FAIR
Woodward Parents Club
1102 Hancock Street, Quincy
Saturday, December 6th
10 A.M. to 5 P.M.
Beautiful Handcrafted and Gift Items
Refreshments Available

Brides - Your Special Time!
- Free Facial
- Cosmetic Consultation For Wedding Party
- Bride's Wedding Day Make-up.

Call Phyllis, Your Personal Mary Kay Cosmetic Rep.
328-7207

RUSSELL'S ANGELS CREATE
MALES Tuesday & Thursday Specials $8.50
BLOW CUT Including shampoo
FEMALES MONDAY SPECIAL $10
WASH-CUT-BLOW DRY
Permanent Individual Eyelashes Reg. $15. Special $12.50
Ear Piercing $7.50 incl. studs FACIALS $15.00 Manicure $ 5.00
"An hour of Luxury"
Russell Edward's
Hairplace One & Two
cor. Hancock & Chestnut & Maple Sts.
1-3 Maple St., Quincy 472-1060
OPEN Monday, Thursday Evenings

SEIKO QUARTZ DESIGNER CLOCKS

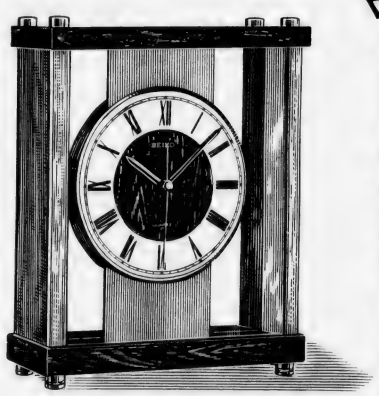

The Magnificent Mantel Clock.
Made to rule the mantel with powerful elegance. A clock evoking the very essence of classic design with its rich wood and gilt frame and perfect lines. Yet majestically contemporary with its airy, open structure and suspended dial. A complete luxury with Seiko's world-famous quartz accuracy. $175.00.
Seiko Quartz.
barts fine jewelers
Financing Available
" WE CARE"
1422 Hancock St., Quincy, MA. 02169
(617) 773-2170

Wollaston Nursing and Retirement Home
210 Arlington St. Woll
Holly Fair
Wed. Dec. 17th
2:00P.M.
Come One - Come All

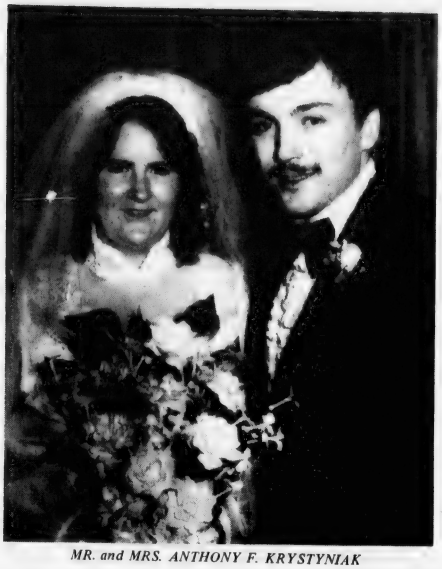

MR. and MRS. ANTHONY F. KRYSTYNIAK

[McIntire's Studio]

Robin French Bride Of Anthony F. Krystyniak

Robin A. French of Quincy and Anthony F. Krystyniak of Chelsea were married recently by Rev. Daniel Allen during a double ring ceremony at Adams Shore Community Methodist Church.

The ceremony took place on the bride's mother's birthday.

The bride is the daughter of Mr. and Mrs. Francis MacDonald of 32 Bicknell St., Germantown. A graduate of Quincy Vocational Technical School, she is employed at Mister Donut's, Braintree.

The bridegroom, son of Mr. and Mrs. John Krystyniak of 61 Blossom St., Chelsea, is a graduate of Chelsea High School and Newbury Junior College with an associates degree in accounting. He is employed at Adams and Abbott, Boston.

Maid of honor was Darlene Whitlow of Quincy. Bridesmaids were Mary Dalrymple of Wollaston and Debbie MacDonald of Quincy.

Flower girl was Jennifer Lee Dalrymple of Wollaston.

Best man was Hal Fortune of Bradford, N.H. Ushers were Dennis Dalrymple of Wollaston and Patrick McCarthy of Quincy.

A reception was held at the Wollaston Legion Post.

Following a wedding trip to Virginia and Washington, the newlyweds are making their home in Quincy.

Mothers Of Twins To Hold Father's Night

The South Shore Mothers of Twins and Triplets Club will hold its annual Father's Night Monday, Dec. 8 at 8 p.m. at the Eagles Hall, Rte. 53, East Weymouth.

Tickets may be obtained from program chairman, Pam Cotton, 848-6135.

The annual Childrens' Christmas Party will be held Sunday, Dec. 7 at 2 p.m. at the Eagles Hall, Weymouth, for members and their families. There will be a puppet show, refreshments, and a visit from Santa.

Admission is free. For more information, call Elaine Seulia, 337-6147.

ENGAGED – Mr. and Mrs. Lawrence W. Woods of Holbrook announce the engagement of their daughter, Debra, to Michael F. Meehan, son of Mrs. Margaret Meehan of Quincy and the late Mr. Warren R. Meehan. Miss Woods is a graduate of North Quincy High School and Aquinas Junior College. Mr. Meehan was graduated from North Quincy High School and Quincy Junior College. A May, 1981 wedding is planned. [Miller Studio]

Social

St. Ann's Marianns Christmas Party Dec. 10

St. Ann's Marianns will hold its Christmas party Wednesday, Dec. 10, at 8 p.m. at St. Ann's School Hall, 1 St. Ann Rd., Wollaston. Richard Kenneally and his Quartet, featuring their soloist Ann Kenneally, will provide entertainment for the evening.

Hostesses will be Mrs. William Cahill and Mrs. Owen Trainor.

MR. and MRS. GERARD C. TASSINARY

Dianne Moore Married To Gerard C. Tassinary

Dianne Moore and Gerard C. Tassinary were married recently at Pequot Chapel, New London, Ct.

The bride is the daughter of Mrs. Colvert E. Moore of New London, Ct., and the late Mr. Moore. She is a graduate of Bentley College and also attended New London High School, Ct.

The bridegroom is the son of Mrs. Cleta A. Tassinary of 63 Appleton St., North Quincy. Also a graduate of Bentley College, he attended North Quincy High School.

Following a wedding trip to Hawaii, the newlyweds are making their home in North Quincy.

INSTANT COLOR
PASSPORT PHOTOS
McIntire's Studio
679 Hancock St., Wollaston
Closed Monday Tel: 479-6888

say I love you beautifully
with your Christmas gift of a . . .
Lane starting at $118
Love Chest
Choose from over 60 styles at Quincy's Exclusive Franchise Dealer.
LAY-A-WAY NOW FOR CHRISTMAS GIFT DELIVERY!
Under 21 Credit Accounts Cordially Invited
Kincaides Furniture
1609 HANCOCK ST. QUINCY 773-2345

LOVE IS . . . a perfect wedding at the Golden Lion Suite
Speak to Terry Stracco - She's our rental agent - specializing in complete wedding package plans and all other occasions. The Golden Lion Suite accommodates up to 300. The Venetian Room up to 150 guests. Give Terry a call for an appointment for your reservation. New brochures are available.
(air conditioned)
CALL Quincy Sons of Italy Social Center
120 Quarry Street, Quincy, MA 02169
NEW NUMBER is 472-5900

A Gift of Beauty
Complimentary Heat and Scalp Treatment With Purchase of Blow Cut
VALUABLE COUPON
George is Back
GIACOMO SALON
900 Washington st.
848-7686
Braintree

A Touch of Class
Claire Cooledge's
Doorway to Fashion
Holiday Fashions Arriving Daily
Senior Citizen Discount
Closed Mondays
Open Tuesday thru Saturday
10 A.M. - 5:30 P.M.
Open Thurs. eves 'til 8:30
28 Greenwood Ave.,
Wollaston
across from the MBTA
773-5266
VISA

Your Christmas Shopping Made Easy At
Whitey's BAKERY
For delicious Christmas Desserts from Fruit Cakes, Plum Pudding and German Stoller to assorted pies, cookies, fruit bread, date & nut bread, pumpkin bread, cranberry bread and rolls.
Our Specialty
Fantastic Ginger Bread House
only $10.95
27 Washington St.
Weymouth Landing
337-1471

WILLIS PASQUALE serves soup during Thanksgiving dinner at Montello's.
(Quincy Sun Photos by Mary O'Keeffe)

MAYOR ARTHUR TOBIN greets Quincy senior citizens at the mayor's annual Thanksgiving dinner at Montello's. The mayor and family served dozens of senior citizens during the annual dinner.

1000 Southern Artery's Silver Bell Fair Thursday

Cheese, ceramics, handmade gifts and Christmas crafts will be among the items available at 1000 Southern Artery's annual Silver Bell Bazaar today (Thursday) 9:30 a.m. to 4 p.m.

The fair is sponsored by center members who worked on fair items all year. Items will be displayed in the classrooms, lounges, pool room and activity rooms in all three wings of the complex.

Among the items will be gifts, food, creative sitchery, children's items, white elephant articles and jewelry. There will also be a wood shop, "Gramma's Corner" and treasure corner.

A fish chowder luncheon will be served at sittings at 11 a.m., noon and 1 p.m. The meal will include tomato juice, homemade chowder, roll and butter, dessert and beverage. Tickets will be sold in the senior center office, North Wing.

Silent auction items ranging from a pair of oversized, handmade Raggedy Ann and Andy dolls to a handmade quilt for a child's room will be displayed in the South Wing mall, pool room until 4 p.m. The items will then be moved to the auditorium and bids will close at 7:30 p.m. Rev. Bedros Baharian will announce the highest bidders.

Flossie Troup will play the organ 7 to 7:30 p.m.

Additional parking is available this year at the new parking lot behind the North Wing.

Christ Church Guild Christmas Party Dec. 11

The Women's Guild of Christ Church, Quincy Ave., will hold its annual Christmas party Thursday, Dec. 11.

A coffee hour will begin at noon, followed by a business meeting and the party.

'Christmas 1895' Fair At Union Congregational

"Christmas 1895" will be the theme of the annual fair at Union Congregational Church, 136 Rawson Rd., Wollaston, Saturday, Dec. 6, 9 a.m. to 4 p.m.

The theme is in observance of the church's 85th anniversary. Fair coordinators are Mr. and Mrs. Frank Hartman and Mr. and Mrs. Donald Ricketts.

Santa Claus will visit and will be available for pictures with children.

The Junior Choir will sing carols throughout the day. Cartoon showings will be available for children.

Rev. Francis Archer will be in charge of the all day snack bar. Coffee and doughnuts will be available in the morning. After 11:30 a.m., there will be hamburgers, frankfurts, sandwiches, hot and cold drinks. There will be no formal luncheon or dinner this year.

Tables and those who will be in charge of them are: jewelry, Mrs. Nelson Turner and Mrs. John Weber; Men's Club, with hand made items, woodworking gifts and cheese wheel, Frank Hartman; misfit toys and games, Mr. and Mrs. Gerald DiBona; plants, Mrs. Dean Larson and John Costa; Sunday School department, with penny candy, barley lollipops and other items, superintendent Donald Ricketts and the children; white elephant, Mrs. Paul Lally.

Church societies with items at the fair will be: Sara M. Ayers Society, Mrs. Gertrude Kimball, president, hand made items, home made candy and cookies, preserves; Eveready Group, Mrs. Fritz Streiferd, president, hand made items; Evening Guild, Betty McFague, president, gift items and baked goods; Mardi Club, Mrs. Glenn Ball and Mrs. William Roberts, coordinators, food and baked goods, stocking stuffers, hand made items and greeting cards; Women's Guild, Mrs. Charles Balkam, president, gift items, cosmetics, large food basket.

Retired Officers Christmas Party Dec. 10

The South Shore Chapter of The Retired Officers Association will hold its anual Christmas party Wednesday, Dec. 10 at 6:30 p.m. at the CPO Club, Weymouth Naval Air Station, South Weymouth.

The evening will include cocktails, dinner and dancing to the music of "The Townsmen".

For reservations, contact Arthur Olive, 698-8660.

SQUANTUM PHARMACY
746 E. Squantum St., Quincy 328-1082
- Folding trouble shovel, reg. $8.95 - $6.88
- Xmas corsages - 69¢
- Duracell alkaline batteries 2D's, 2C's, 9 Volt - $1.19 per package
- AA's (4 pack) $1.89
- 2 slice Procter Silex Toaster $12.95
- Timex electric clock $3.99 - reg. $6.49

exp. 12/14
Xmas circular sale now in progress
Many other sale items available
Free prescription delivery service to Squantum & No. Quincy

Every Wednesday
Senior Citizens Day
at
QUINCY LOBSTER
227 Parking Way,
Quincy 472-1230
10% off everything but
Lobster & Lobster Meat
TAKE OUT SERVICE

Senior Citizens
Shopping-Service
Special

A Mug of Coffee and a Muffin of your choice
Breakfast,
Sandwich Luncheon,
Dinners
472-9641
Mug n Muffin
31 BEALE ST., WOLLASTON

Colonial Federal Savings
and Loan Association of Quincy
Reduced rate registered checks for senior citizens who are depositors.
We recommend direct deposit of government pension checks to assure safety and regularity of receipt.
NOW accounts available - generous conditions.
Quincy - 15 Beach St., Wollaston 471-0750
Also in Holbrook, Wareham, East Weymouth

Quincy Hearing Aid Dispensers
1246 Hancock St.
Located next door to Bargain Center
We Service, Sell, and Repair all Makes of Aids and Carry a Complete Line of Batteries
Free 30 Day Trials
773-0900
Robert Werner
Certified Hearing Aid Audiologist

quincy cooperative bank
Main Office: 1259 Hancock Street
Quincy, Massachusetts 02169 • (617) 479-6600
Branches: 1000 Southern Artery, Quincy.
Route 3A, Cohasset: Routes 53 & 139, Hanover.
280 Grove Street, Braintree.

Speed Cut On West, Smith Sts.

The Traffic Commission has approved a reduction in the speed limit from 30 to 20 miles an hour on West and Smith Sts., West Quincy.

Approval by the State Public Works Department will take about eight weeks, said City Councillor James A. Sheets.

The Traffic Commission also approved the installation of stop signs on Ferriter St. at the intersection of Grove St., where residents have complained of excessive speeding.

Sheets also submitted these traffic resolutions to the City Council Monday night:

- Reduce the speed limit on Grove St., West Quincy, from 30 to 20 miles an hour.
- Post no parking signs on both sides of Malvesti Way.

Councillor Stephen J. McGrath also introduced these resolves for the Traffic Commission:

- Excluding commercial traffic from Chester St., and restricting it to Linden St., Wollaston, in the interest of public safety.
- Establishing a tow-zone on the westerly side of Old Colony Ave. from Beale St. to the end of the Presidential Nursing Home, also in Wollaston.

Snowflake Fair At Wollaston Congregational

Cheese and preserves, knitted articles and gifts, and a Punch and Judy puppet show will be featured at a Snowflake Bonanza Fair Saturday, 10 a.m. to 4 p.m. at Wollaston Congregational Church, 48 Wintrhop Ave.

There will also be a snack bar open for coffee and donuts in the morning. A corn chowder luncheon will be served 11:30 a.m. to 1:30 p.m.

Secondary School Lunch

Monday, Dec. 8 - Fruit juice, grilled cheese sandwich, french fries or tater tots, California raisins, beverage.

Tuesday, Dec. 9 - Hot sliced turkey in a fresh baked roll, buttered peas and carrots, cranberry sauce, dessert de Jour, beverage.

Wednesday, Dec. 10 - New England meat loaf w/pan gravy, whipped potatoes, buttered carrots, fresh baked roll, dessert de Jour, beverage.

Thursday, Dec. 11 - Syrian Pouch w/cold cuts and cheese, shredded lettuce and tomato pieces, french fries or tater tots, condiments on the side, choice of dessert, beverage.

Friday, Dec. 12 - Grape juice, spaghetti w/meat balls, garden green beans, fresh baked bread or roll, dessert de Jour, beverage.

Elementary School Lunch

Monday, Dec. 8 - Frankfurt in a roll, condiments on the side, buttered corn, spice cup cake, beverage.

Tuesday, Dec. 9 - No Lunch.

Wednesday, Dec. 10 - Beef Ravioli w/buttered green beans, snowflake roll, jello, beverage.

Thursday, Dec. 11 - Make your own ground beef taco in a pouch w/lettuce, tomato and cheese, Mexican corn, chocolate chip cookies, beverage.

Friday, Dec. 12 - Golden brown fishwich, served on a bun, tater tots, fruit cup, beverage.

WEYMOUTH SAVINGS BANK
An Olde Fashioned Christmas
The Perfect Gift For Someone Special!

For Her

FREE DRAWING
Famous Grandfathers Clock
Plus 3 wallclocks
Railroad Clock
School Clock
Kitchen Clock

Say it with Sterling

Elegant Sterling Silver Jewelry

Chains Charms Necklaces Bracelets Charm Holder

The perfect gift for a loved one or yourself. Sterling Silver jewelry imported from Italy, yours FREE or at greatly reduced prices.

DESCRIPTION	DEPOSIT $100	$500	$1000	$5,000	$10,000	w/ea. add'l $50. Deposit
7" Serpentine Bracelet	$3.95	FREE	FREE	ANY 2 OR COMB. OF ANY TWO FREE	ANY TWO OR COMB. OF ANY TWO FREE	$4.95
Puffed Heart Charm	$4.95	$3.95	FREE			$5.95
Horn Charm	$5.95	$4.95	FREE			$6.95
16" Serpentine Necklace	$5.95	$4.95	FREE	FREE		$6.95
18" Serpentine Necklace	$7.95	$6.95	$2.95	FREE	FREE	$8.95
24" Serpentine Necklace	$8.95	$7.95	$3.95	FREE	FREE	$9.95
Neferiti Charm	$9.95	$8.95	$5.95	$2.95	FREE	$10.95
Charmholder	$9.95	$8.95	$5.95	$2.95	FREE	$10.95
7" Braided Bracelet	$9.95	$8.95	$5.95	$2.95	FREE	$10.95
Money Clip	$10.95	$9.95	$6.95	$3.95	FREE	$11.95
16" Braided Necklace	$19.95	$18.95	$15.95	$12.95	$8.95	$22.95
8" Rope Bracelet	$20.95	$19.95	$16.95	$13.95	$9.95	$23.95
18" Rope Chain	$59.95	$54.95	$49.95	$42.95	$37.95	$63.95

Or choose from a variety of other gifts that will also help complete your Christmas shopping list.

For Him

GIFT ITEM	DEPOSIT $100	$500	$1,000	$5,000	$10,000	w/ea. add'l. $50. Deposit
Currier & Ives Tray or Coaster Set	FREE	FREE	ANY TWO FREE	THREE ITEMS FREE	CLOCK PLUS ANY TWO	$2.00
Tote Bag	FREE	FREE				$2.50
Travel Alarm Clock	$5.00	$3.00	FREE	FREE	FREE	$6.00
Indoor-Outdoor Tote Lamp	$5.00	$3.00	FREE	FREE	FREE	$6.50
Igloo Cooler	$6.00	$4.00	$2.00	FREE	FREE	$7.50
Sports Roll-bag	$8.50	$7.00	$5.00	$3.00	FREE	$10.50
AM/FM Pocket Radio	$9.50	$7.50	$5.50	$3.50	FREE	$11.50

One free gift per account (Customer) While Supply Lasts.

Open a New account or deposit to existing account. (N.O.W. accounts excluded).

All prices subject to 5% Ma. Sales Tax - Sorry, gifts can't be mailed.

47 Washington St. Weymouth Landing
295 Washington St. Weymouth
383 Bridge St. Weymouth
372 Quincy Ave. East Braintree
337-2700

WEY-BANK WEYMOUTH SAVINGS BANK

Banking Centre for Money Market Certificates

2½ year certificates

12.938% Effective Annual Yield* **12.00%**

$500 Minimum Deposit — Nov. 27 - Dec. 10

Interest rate at purchase constant for duration of term. Federal regulations require a substantial penalty on withdrawal prior to maturity.

6 Month Term Certificates

15.576% Effective Annual Yield** **14.804%**

$10,000 Minimum Deposit — Dec. 4 - Dec. 10

Federal regulations prohibit compounding interest withdrawal of principal not permitted prior to maturity.

*If interest principal on deposit. Interest compounded continuously.

**Equivalent rate based on renewal of principal & interest at end of six month periods at the same rate.

Offer subject to withdrawal - All deposits insured in Full.

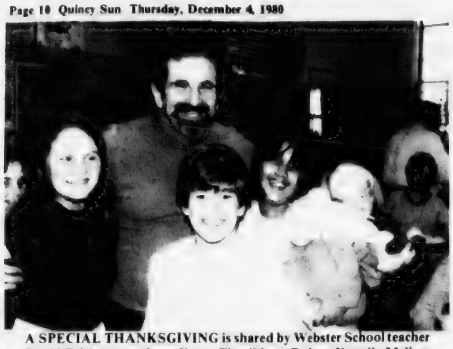

A SPECIAL THANKSGIVING is shared by Webster School teacher David Ezickson, students Karen Fitzgibbon, Robert Knapik, Melissa Williams and young visitor Dianna Wass.

A Special Thanksgiving

By FRANK MORTIMER

Somehow it worked.

Maybe it was the careful planning and loving attention to detail. Like the way Diane Martell and Leo Carey, dressed as pilgrims, met parents at the door and looped a white nametag around each neck. Or the way nameplates made of white doilies assured a place for all--even when it seemed impossible to fit another soul.

On Nov. 24, nearly 80 fifth graders and relatives crowded into David Ezickson's room in Daniel Webster Elementary School for an afternoon of family-style sharing. Parents brought dishes of sweet potatoes, baked ham, scalloped potatoes, ravioli, stuffed shells and a variety of vegetables. The class provided the entertainment.

But, oh, so much entertainment! A play. Two puppet shows. A song. A story about the Mayflower. And a ceremony in which 52 candles were lit for the hostages in Iran.

There was almost too much of everything. It shouldn't have worked.

But it did work--as Dave Ezickson knew it would.

While grownups wiggled themselves into a semblance of comfort in the kid-size plastic chairs, the middle aged teacher with the greying brown beard offered and explanation. It was not an apology:

"We could have done this in the cafeteria. But once you go into a larger place you lose the effect of community and togetherness. So we'll knock knees and elbows, but we'll be together."

Joseph Long, school principal, gave his blessing. Standing by a front wall papered with crayon drawings and current events clippings, he said, "They're talking about 2½ and classroom size, but this is ridiculous." Then, looking at the children in constant motion as they seated parents, scanned play scripts and carried hot bowls of food, he added: "Think good things about the kids that are here today. Welcome and enjoy."

Before any food was tasted, the group shared song, memories, heritage and prayer.

"America the Beautiful" was sung with pride. The words "spacious skies" and "amber waves of grain" were like fresh air in the room.

Several parents shared their ethnic heritage.

John D. Murray stood and

(Cont'd on Page 18)

Quincy Quiz

Last week's Quincy Quiz stumped everyone. No one came up with correct answers to all five questions.

Each week two Quincy Sun T-shirts and two Quincy Sun bumper stickers are offered as prizes in the Quincy Quiz.

The first two readers (one a mail subscriber) to submit to the Sun office in writing the correct answers to the week's five questions receive T-shirts. The next two receive bumper stickers.

One person in each home is eligible to compete in any one week and no person is eligible to win more than three T-shirts.

This week's Quincy Quiz:

1. In what year did Quincy High and North Quincy High first meet in football?
2. In what section of the city is the Josiah Quincy Homestead Located?
3. Into what larger body of water does Furnace Brook flow before reaching Quincy Bay?
4. What are the names of the two golf courses located in Quincy?
5. What is the name and title of the city official who serves as chairman of the City Licensing Board?

Answers to last week's Quincy Quiz:

1. The Chairman of the Quincy Youth Commission is John W. (Butch) Mahoney.
2. The Myles Standish, Hunting and Great Hill Schools were closed this spring by the School Committee.
3. The Monarch I and II office buildings, to be part of the State Street South complex, will be located in the Monclair or North Quincy section.
4. Wollaston is named for early settler Captain Wollaston. His first name is believed to be Richard.
5. Ronald Reagan and Edward Kennedy were the choices of Quincy voters in the March presidential primary.

Sunbeams

By Henry Bosworth

Baron Keeps Rolling

Baron Hugo carries a pocket calendar around with him and frequently checks it.

He has to, to be sure he's where he's supposed to be.

At age 77, Baron is still that busy.

HUGO

One of the most durable of musicians, he's been playing the drums for 58 years and has had his own band for 45 of them.

Baron goes back to the Roaring Twenties and the big band era of the 1930s and 1940s. He not only had one of the best bands back then, but maybe the biggest of the big bands. He had a 28-piece group plus singers as the "house" band at the famed Totem Pole ballroom in Auburndale.

And during a nine-year stint there that started Christmas night, 1942, he shared the stage with such bands as Glenn Miller, Tommy and Jimmy Dorsey, Benny Goodman, Harry James and Guy Lombardo.

Business, however, wasn't that good in 1942 and owner Roy Gill was thinking of closing that big ball room for the duration of World War II.

Hugo talked him into giving it another try. The Hugo band became a hit and the Totem Pole a must place to go if you liked good dance music.

Baron, who now lives in Milton, came out of West Quincy. Of Finnish descent, he was born Hugo Englebert Lira.

Hugo Lira became Baron Hugo because a booking agent who had been listening to comedian Baron Manchuessen on the radio one night thought Baron and Hugo would sound good. And, it has been Baron Hugo since.

Baron doesn't have a big band anymore. He has a small one - sometimes three, four or five pieces. But it's a good one and he keeps busy playing at weddings, socials and senior citizens dances.

"I don't think the big bands as we knew them in the 1940s, will ever come back," he says with a touch of sadness. "It will never be quite the same."

The big reason, he says, is economics.

"The cost these days of transporting and paying for a 15 or 20 piece band is staggering."

That's one reason, he thinks, that rock 'n roll has lasted.

"The groups are small. They don't cost as much money. There are more of them. They get the exposure. The kids grow up to that kind of music and they think that's all there is."

And who does Baron think had the best band of them all?

"Glenn Miller. That sound, those arrangements. He had that wonderful chord structure. He could play the smooth stuff and the fast stuff. He had the greatest band ever."

But Baron Hugo hasn't done so badly all these years. Maybe because when he plays a number, you know what it is.

□

GILLIS

CITY CLERK John Gillis was installed as commander of the Quincy Veterans Council Saturday night at ceremonies at Morrisette Legion Post. Mayor Arthur Tobin had this tribute: "There is no other individual in or out of public service that is more in love with the city of Quincy and the people of Quincy than John Gillis. He puts in long hours and quietly does so many things for so many people."

It turned out to be a thrilling night for John's mother, Mrs. Nora Gillis, who is in her 80's. She was given a long standing ovation when introduced. "Okay, Ma, "Gillis quipped. "You can sit down now -- you're not running for office."

□

ELEEY

PETER ELEEY, who takes office in January as Governor's Councillor from this district, campaigned on an anit-crime platform. Eleey marched in Quincy's Christmas Festival Parade Sunday and when he got to his car parked in the North Quincy High School yard, it wouldn't start. Someone had walked off with the battery. Sheriff Clifford Marshall, marching behind him, got him a ride home.

□

GLASSER

MILESTONE: Quincy Deputy Tax Collector - Constable Lester Glasser turned a young 80 Monday. He hardly looks it. His secret: "Keep busy". And, he does. In addition to his city chores, he's active in Temple Israel, Boston as a trustee.

□

EARLY BIRDS: They talk about golfers getting all wrapped up in their game. Well, there are tennis fanatics, too. Like Atty. Gen. Frank Bellotti and former Dist. Atty. George Burke. You can find them at local tennis clubs playing a couple of sets at 6 a.m.

□

OBSERVATION via the Quincy Kiwanis Club newsletter: "Some people will believe anything -- if it's whispered to them."

Readers Forum

He Fondly Remembers Nathan And Jason Feldman

Editor, The Quincy Sun:

I truly enjoyed your wonderful tribute (Sunbeams column) to Jason Feldman in The Quincy Sun. In fact, it prompted me to write this letter concerning my experiences with Jason and his father.

In 1938, (I was a junior at Quincy High) I acquired my first phonograph and started my record collection by visiting Jason's Record Shop. I had an agreement with Jason's father to set aside any big band record plus Bing Crosby which came in and I would pick them up on Saturday. Every Saturday I would walk down and pick up the two or three that Nathan had set aside for me. (records were 35 or 50 cents then) Jason was there, sweeping out the store or stacking records, even then. I'll never forget dropping in one Saturday and Mr. Feldman had eight records for me. I picked out a couple and Nathan asked me how come I didn't want the others. I told him I didn't have enough money to buy them. He said, "Take them all and pay me when you have the money." Since then I have built up a collection of about 800 78's, plus about 300 LP's, most of which I bought at Jason's.

I had a similar experience with Jason last year. While playing my favorite Benny Goodman album, I noticed that it had more skips and scratches on it than I thought. I took down the serial number and went down to see Jason in the hopes that he could replace it. He looked through all his catalogs and said although it was out of print, he'd call around and see if he could locate the record somewhere. He called me the next night and said that he had found the record in Boston and that I could pick it up in a week. I thanked him for all efforts. The phone rang the next night and it was Jason again, saying that I could pick up the record right then. I jumped in the car and drove down to the store. I asked him how come he had gotten the record so quickly after telling me it wouldn't be in for a week. He said, "Well, you seemed so happy when I called to tell you I had located the record that I called the distributor back and asked him as a special favor to me could he get it here as soon as possible."

I'm writing this letter on Thanksgiving Day, and I think in addition to being thankful that we have our health, nice families, etc., we give thanks that we know and have known people that we respect and admire (such as Jason Feldman).

Bob Bailey, Jr.
179 Kendrick Ave.
Quincy

Quincy Bay Inn Granted Liquor License Transfer

By NANCY MCLAUGHLIN

The City License Board voted 3 to 1 Tuesday to grant Quincy Bay Inn, 24-29 Hancock St., transfer of the innholder-common victualler-all alcoholic license held by the former Carlton House which it denied the inn Sept. 16.

Voting in favor were City Clerk John Gillis, Fire Chief Edward Barry and Building Inspector Allan MacDonald. Health Commissioner Dr. Robert P. McKeogh opposed the transfer. Police Chief Francis Finn was not at the meeting.

The license was transferred with a list of stipulations which must be agreed to in writing by inn manager, Atty. Richard J. Vita who was to meet with board members Wednesday morning.

Stipulations of the license include:

- All guests of the hotel and assembly rooms must park on the premises, fire lanes be posted and maintained.
- Certificates of capacity be posted in each room.
- Live entertainment be limited to a three piece band and vocalist, with no disco allowed.
- Closing time be 1 a.m.
- The manager must be on the premises at least eight hours a day and when functions take place.
- The pool must be completed or filled and fenced.
- The dining room must be kept a formal dining room.
- Police must be on the premises when there are functions or dancing.
- Rubbish must be handled as directed by the health commissioner and fire chief.

The License Board denied the license transfer in September "because of the parking requirements and the corporation's apparent inability to meet them" according to Chief Barry.

The decision was appealed to the Alcoholic Beverages Commission which remanded the matter back to the board for reconsideration. In a Nov. 17 letter sent to the License Board, the ABC said it found Quincy Motel Corp., willing to take action necessary to meet the parking requirements.

However, according to the ABC letter, the License Board has not clearly enunciated the standard and rules it has applied in establishing requirements for the license.

At this week's meeting, board members apparently found the inn has sufficient parking.

MacDonald said he and Barry counted 182 parking spaces at the inn. After calculating the requirements, MacDonald found only 148 spaces were required for a motel and assembly area of the inn's proportions.

Council Draws Bead On School Budget

Is the once sacrosanct school budget fair game for the City Council today (Thursday) when Proposition 2½ strips the school committee of its fiscal autonomy?

Councillor Daniel G. Raymondi wanted to know Monday night but no one was able to tell him for sure.

"Historically, we have had no input in the school budget," he said, "and I am concerned about reports that the School Department may be running in the red as of today.

"If it is our responsibility, effective Dec. 4, perhaps we should have Supt. Creedon come up and go through his budget so we can make sure he lives within that budget."

Auditor Charles L. Shea said the question of autonomy and the current 1981 school budget "is a question that we're trying to get answers on."

"Does fiscal autonomy restrict the school department to spending the total amount appropriated or can the Council exercise control over subdivisions of the budget?" he asked.

"We can't get an answer from the state. That is a gray area in 2½ that is not really spelled out."

Councillor John J. Lydon Jr., chairman of the Finance Committee, assured his fellow councillors that he had been looking into the problem and will report to them when he has the answers.

Woodward School Receives Accreditation

The Woodward School for Girls has received official accreditation for the first time in 11 years, according to Headmaster Robert L. Johnston.

The school was one of the first in New England to be accredited in the 1950's, said Johnston, but lost that status in 1969 because of inadequate library and physical education facilities.

But, as the result of a year-long evaluation, school officials will receive official accreditation documents at the convention of the New England Association of Schools and Colleges in Boston on Friday, Johnston said.

Accreditation certifies that the school meets certain minimum standards in curriculum, staff, facilities and management.

"I'm very proud, naturally," said Johnston, who credited "hard work and cooperation" among the staff, board of managers and board of supervisors for the new accreditation.

"This is the start of my second year here," said Johnston, "and I'm pleased that the accreditation process has continued so smoothly and happened so quickly."

Rev. Keith Munson, chairman of the school's board of supervisors, commented, "it is my hope that we shall continue to improve Woodward and jealously safeguard its now-recognized standing in the academic community.

"Six years ago, when I came to this city and inherited the position of chairman of the board of supervisors, I knew that we must begin to regain our academic standing in the eyes of the educational communities," he said. "It was not an easy road to pursue."

Rev. Munson credited Johnston, the "encouragement, support and assistance" of Mayor Arthur Tobin and Rev. Arthur Curtis, a former supervisor, for their aid to the accreditation process.

Tobin, who is chairman of the school's board of managers, called the new accreditation "another crowning achievement."

"I'm proud of it because of the people I appointed there," said Tobin.

The school's enrollment is now 110 students, the biggest since World War II, said Johnston.

"I think this accreditation can be an open door and a stepping stone to new possibilities for the Woodward School," said Johnston.

REMEMBER WHEN?

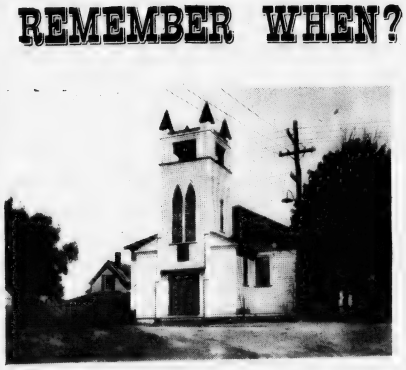

... the People's Union Church stood on Bay View Ave., Houghs Neck.

...You were not just a Policy Number and Retained your own identity, when personal service was always given... It still is at.

BURGIN PLATNER INS.

1357 HANCOCK STREET
QUINCY 472-3000

[Photo Courtesy Thomas Crane Public Library]

Quincy's Yesterdays

By Tom Henshaw

Council Considers 'Modest' Pay Hike

The City Council was considering "a modest across-the-board pay raise" in the 1959 budget for city employees, who were requesting increases of 10 per cent.

School Supt. Dr. Paul Gossard told the School Committee that his estimate of the sum to be set aside for salaries and personal services in the budget would be $4,650,440.

Dec. 4-10
1958
22 Years Ago
This Week

TRANSIT DISTRICT RECOMMENDED

The Old Colony Area Transportation Commission, headed by George A. Yarrington, recommended a South Shore Transit District to supervise public and private transportation in the Quincy area.

Yarrington opposed a proposal by Rep. John T. Driscoll (D-Dorchester) to extend the MTA one stop to the Dorchester marsh to attract riders from the new Southeast Expressway.

ALUMNI BEATEN

Russ Landberg contributed 16 points to lead the North Quincy High School basketball team to a 58-49 victory over the school's alumni in the North gym.

The North lineup: Jeff Davidson, Richard Holmberg, Fred Bonner, forwards; Paul LaBrecque, center; Jack Painten, Russ Landberg, Sadlier, guards.

BRETT REBUFFED

The Park Board rejected a suggestion by City Councillor Joseph Brett that it take over jurisdiction of Kendall Park and spend $2,000 to beautify the old estate in North Quincy.

Park Board Chairman J. Ernest Collins pointed out that the Park Department had only 12 regular workmen, compared to 22 in 1948. He suggested the Forestry Department would be in a better position.

HEARING POSTPONED

A City Council public hearing on proposed rezoning of a large section of Germantown was postponed when Norfolk County Judge David Nagle issued a restraining order at the behest of opponents.

John Ucello, the Quincy developer who owned 20 per cent of the 50 acres that were to be rezoned from Industrial to Residence B, had a case pending in Superior Court to block the change.

TREE LIGHTING

Henry Kilduff, president of the Houghs Neck Community Council, presided at the first community Christmas tree lighting ceremonies at the granite memorial in the park at Sea St. and Manet Ave.

QUINCY-ISMS

With the Eastern Mass Street Railway strikebound for the 18th day, the Quincy School Committee was investigating the possibility of contracting with a new bus company to provide pupil transportation . . . Romulus L. DeNicola, proprietor of Blackwood Pharmacy, Wollaston, was re-elected to a second term as secretary of the State Board of Pharmacists . . . Doris Nickerson, third grade teacher at the Wollaston School, announced her retirement after 28 years in the Quincy school system . . . "A Streetcar Named Desire," starring Marlon Brando and Vivian Leigh, was playing at the Wollaston Theater . . . George Burke scored 54 points as the Koch Club defeated the Waltham Boys Club, 139-90, the second highest point total in the club's history . . . Congressman-elect James A. Burke of Milton was the speaker at the weekly Kiwanis luncheon . . . Old Henry Clay 86 proof whiskey was $3.69 a fifth at Johnny Walsh's Liquor Store, newly located at 301 Quincy Ave., Quincy Point . . . Nathan T. Belt, 69 Longwood Rd., Merrymount, was banquet chairman of dedication week at Temple Beth El . . . Mayor Amelio Della Chiesa returned to his City Hall office after 2½ weeks of recuperation from surgery . . . Melvin Thorner, chairman of the board of the Quincy Junior College Development Council, said he expected the college to triple in size to 100 fulltime and 150 part-time students by 1961 . . . Albert Montani was general chairman of the annual Ambola of the Ave Maria Knights of Columbus Council at the Elks Home . . . A testimonial dinner was held for the Rev. Richard F. McHale, pastor of St. Boniface Church, who supervised the building of the two year-old structure . . . George A. Yarrington, executive director of the Quincy Taxpayers Association, urged Gov. Foster Furcolo to reintroduce his proposal for a 3 per cent sales tax . . . Eastern Nazarene College was voted membership in the New England Association of Colleges and Secondary Schools . . . The Smoothy's, direct from the Elliot Lounge in Boston, were playing at Valle's Cafe, 93 Willard St., West Quincy . . . An estimated 35,000 people, the smallest crowd ever, braved bitter cold weather to watch the seventh annual Christmas festival parade . . . City Council President James R. McIntyre proposed creation of a Traffic Commission to enact traffic ordinances independently of the Council . . . An article in the Elks Magazine listed Quincy as one of only 11 cities in the United States that spends $3 or more per capita on its libraries . . . The cornerstone was laid for the new Atlantic Junior High School.

Obituaries

Ted Ashby, 84, Boston Globe Columnist

A funeral service was held Monday at Keohane Funeral Home, 785 Hancock St., Wollaston, for Ted Ashby, 84, a former Boston Globe columnist.

Mr. Ashby died Nov. 28 at Quincy City Hospital after a brief illness.

He was also author of the national comic strip "Ned Brant" and a frequent contributor to the Saturday Evening Post.

Born in Superior, Wis., he lived for many years in Wollaston.

Mr. Ashby wrote various daily columns for the Globe, including "Calling On The Neighbors" and contributed verse and light commentaries to the Post.

He was also a former sports columnist for the Des Moines Register and briefly played minor league baseball.

Mr. Ashby was a World War I Navy veteran.

He is survived by his wife, Mrs. Anita (Wallace) Ashby, a son, Neal Ashby of New York, two grandchildren and two great grandchildren.

E. Frank Ward, 69, Carpenter Foreman

A funeral Mass was celebrated Dec. 1 at Star of the Sea Church, Squantum, for E. Frank Ward, 69, who died Nov. 26 at Carney Hospital after a long illness.

Mr. Ward was a carpenter foreman for the United Engineering Co., Boston.

Born in Boston, he has lived in Quincy for 37 years.

He was recording secretary at Local 67, Carpenters Union, Boston and a member of the St. Vincent de Paul Society of Star of the Sea Church and of the North Quincy Knights of Columbus.

He is survived by his wife, Mrs. Catherine (Sullivan) Ward; two daughters, Ann Manning and Kathleen Stebbins, both of Hingham; a brother, Leo C. Ward, of Milton; a sister, Eileen Molloy of West Palm Beach, Fla., and eight grandchildren. He was father of the late John M. Ward and brother of the late James A. Ward.

Funeral arrangements were by the Keohane Funeral Home, 785 Hancock St., Wollaston and burial was in St. Joseph's Cemetery, West Roxbury.

William J. DeLargy, 77, Longtime Newspaperman

A funeral Mass was said Tuesday at Immaculate Conception Church, Weymouth, for William J. (Bill) DeLargy, who covered Quincy and the South Shore for the old Boston Record American for 32 years.

Mr. DeLargy, who lived in East Weymouth, died Nov. 28 at the age of 77.

Only a month ago, while confined to University Hospital, Boston, he was escorted on a stretcher to the funeral in Hingham of his wife, Catharine Schofield DeLargy. They were married 42 years.

DeLargy was a familiar figure to police officers throughout the South Shore and shortly before he retired in 1972 the Quincy Police named him their "Man of the Year," the first reporter to win the honor.

A native of Hingham, he was graduated from Hingham High School and Northeastern Law School. He intended to be a lawyer but went to work for the Boston American in the 1930s and never left.

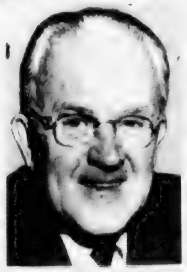

WILLIAM J. DeLARGY

He was assigned to cover the communities south of Boston and quickly became one of the most respected reporters on that beat, covering every major political or crime story in the area for 32 years.

His future wife also was a reporter on the American but after they were married she left the newspaper business and became one of the most prominent antique dealers on the South Shore.

Mr. DeLargy was a member of the Newspaper Guild of Boston and the South Shore Police Reporters and Photographers Association. He was an honorary member of the Quincy Police and Fire Departments and an honorary citizen of Quincy.

He leaves his brother, John P. DeLargy of Hull; two sisters, Mrs. Mary E. Martin and Mrs. Helen B. Adamson, both of Weymouth; a sister-in-law, Mrs. Barbara Allen of Weymouth; and a brother-in-law, Lawrence E. Schofield of Bar Mills, Me.

Burial was in St. Paul's Cemetery, Hingham.

Donations may be made to the American Cancer Society, 247 Commonwealth Ave., Boston.

Mrs. Mary E. McCall, 92, Lifelong Resident Of City

A funeral Mass was celebrated Nov. 29 at St. Joseph's Church for Mrs. Mary E. (Powers) McCall, 92, of Quincy, who died Nov. 24 at Quincy City Hospital after a brief illness.

A life-long resident of the city, Mrs. McCall was also active in civic and social activities.

She was first president of the John Adams Eagles, Ladies Auxiliary, member of the St. Joseph's Ladies Auxiliary, past president of the Mother's Club of Wollaston and served as secretary of the Quincy Democratic Committee during the 1930's.

Wife of the late Edward J. McCall, she is survived by three sons, Thomas P. McCall of New Jersey, John McCall of Quincy and Charles W. McCall of California; 19 grandchildren and 19 great grandchildren. She was also mother of the late James E. McCall, Edward McCall, George A. McCall and Reynold C. McCall and sister of the late Francis McCall and Annie Smith.

Funeral arrangements were by the Joseph Sweeney Funeral Home, 74 Elm St., Quincy Center. Burial was in Mt. Wollaston Cemetery.

Deaths

Joseph Marshall, 78, of Quincy, in Braintree, Nov. 25.

Robert Swan, 66, of Quincy, in Norfolk, Nov. 28.

Carl H. Schattgen, 81, of Quincy, at Quincy City Hospital, Nov. 27.

Mrs. Pearl (Turner) Smythe, 97, of Quincy, at Crestview Nursing Home, Nov. 28.

Stephen J. Montani, 82, of Quincy, at Quincy City Hospital, Nov. 29.

Mrs. Mary Elizabeth (Powers) McCall, 92, of Quincy, at Quincy City Hospital, Nov. 24.

Joseph Viapiano, 83, of Quincy, at Quincy City Hospital, Nov. 26.

E.Frank Ward, 69, of Quincy, at Carney Hospital, Nov. 26.

Michael R.Steen, 27, of Quincy, in Quincy, Nov. 29.

Mrs. Deborah M. (Sweeney) Tanner, 57, of Quincy, at home, Nov. 29.

Mrs. Cornelia J. (Callanan) McGuire, 64, of Quincy, in Boston, Nov. 28.

Leslie Bailey, 91, of Quincy, at home, Nov. 24.

Konstantinos Souliopoulos, 35, of Quincy, in Natick, Nov. 28.

Mrs. Angela (Carabelli) Ferrazzi, 74, of Quincy, at home, Dec. 30.

Michael F. Flynn, 84, of Quincy, at Quincy City Hospital, Nov. 30.

Mrs. Florence (Clouter) Graham, 80, of Quincy, at Quincy City Hospital, Nov. 30.

Mrs. Charlotte (Bleiler) Powell, 85, of Quincy, at home, Dec. 1.

Mrs. Genevieve (Moran) Donovan, 89, of Quincy, at Quincy City Hospital, Dec. 1.

John J. O'Brien, Jr., 56, of Quincy, at New England Deaconess Hospital, Dec. 1.

Frank Canale, 77, of Quincy, at Quincy City Hospital, Dec. 1.

Mrs. Winona E. (Tomlinson) White, 67, of Quincy, at Milton Hospital, Dec. 1.

Preparing TODAY
for the Eventual TOMORROW

Everything You Want to Know About Funerals!

Get Your FREE Copy and Helpful Checklist

Now in a single easy-to-read brochure you can find out everything you want to know about funerals and final disposition. This most informative booklet covers every aspect from pre-planning to costs.

The brochure - "Preparing TODAY for the Eventual TOMORROW" - tells it like it is. It spells out all choices and options.

A supplementary checklist will be of inestimable help and guidance to one's survivors at time of death.

Both the brochure and checklist can be obtained FREE by stopping in at our funeral home or by mailing the attached coupon to.

Wickens & Troupe Funeral Home

26 Adams St., Quincy, Ma. 02169

NAME_____

ADDRESS_____

CITY STATE ZIP_____

Deware Brothers

FUNERAL HOME and CHAPELS

Donald M. Deware
Director

576 Hancock Street, Quincy

Tel: 472-1137

Non-Sectarian

Services rendered to any distance

39 years under same Ownership and Directorship

MEMORIAL GIFTS

Luxurious vestments, altar books, candles, stoles, sacred vessels, etc.

All Memorial gifts promptly memorialized without charge

A. E. GOODHUE CO.

13-15 School St., Quincy, 472-3090

Sweeney Funeral Service

DENNIS S. SWEENEY, Director
Non Sectarian

74 ELM ST.
QUINCY
773-2728

326 COPELAND
W. QUINCY
773-2728

Successor to M. Joseph Sweeney

PARKING FACILITIES

Dedication Service At Town Brook House

TOWN BROOK HOUSE dedication service, celebrating the opening of the 151-unit apartment building for senior citizens and the handicapped on Brackett St., Quincy Center, was attended by, from left, Cong. Brian Donnelly; Mayor Arthur Tobin; Rev. William McCarthy, St. John's pastor and Quincy Housing Authority chairman; Rev. Dr. J.A.O. Preus, president of the Missouri Synod of the Lutheran Church, City Council President Leo Kelly and Rev. Frank Bauer, pastor of Wollaston Lutheran Church and executive director of Wollaston Lutheran Church Apartments.

KISS OF CONGRATULATIONS is given Mrs. John J. Donahue by Rev. Frank Bauer as plaque in memory of her late husband is unveiled during Town Brook House dedication ceremonies Sunday. Mr. Donahue was a director of Wollaston Lutheran Apartments from 1971 to 1975 and chairman of the board of directors from 1975 to 1979.

'Hanging Of The Greens' At Squantum Church

The Christmas season arrived at the First Church of Squantum Sunday amid the happy songs and voices of nearly 100 children and adults participating in the annual "Hanging of the Greens."

The evening began with a time of worship with the pastor, Rev. Dr. Gene Langevin, leading carols and prayers.

The service included an audio-visual presentation, "How We Got Our Christmas Customs." Richard Williams was projectionist; Steve Williams of Weymouth was in charge of sound.

After the service, people of all ages joined in decorating the church or making Christmas crafts. This part of the program was planned by Ellen Ogilvie.

Craft tables were supervised by Recilla Stamos, Pay Myers, Carl Anderson and Valerie Gorrill. Marie Reister headed up the decorating crews.

The evening concluded with Christmas refreshments including Betty Ellis' wassail. Pat Olson and Janet Sumner kept the tables supplied with Christmas cookies.

Earlier in the day, the congregation held its first service of The Advent Season. Bonnie MacRitchie, Edward Myers, Lori Ogilvie and Jimmy Sumner assisted the pastor in lighting the first candle in the Advent wreath.

The pastor preached a sermon, "The Unexpected Gift", the first in a series of Christmas sermons on "God's Christmas Gift to Us."

Ushers for the service were Tom Adams, Susan Mildram, Harry Holmes, Dave Mildram, Bonnie Adams and Steve Williams. Greeters were Dana and Pat Olson. The Fellowship Hour was hosted by Jennie Preston and Edna MacIntyre.

Next Sunday's sermon is "How Much Does Your Gift Cost?" The service begins at 10:15 a.m.

Organ Concert At German Church

Two Quincy residents, Mary Geiger and Irvin C. Brogan, are committee members for the Christian Arts Series of Concerts which begin Sunday at 3 p.m. at Holy Trinity Church, 140 Shawmut Ave., Boston.

Sunday's concert will feature Rosalind Mohnsen in an organ recital of advent/Christmas music performed on the three manual Hook and Hastings organ. Miss Mohnsen has given concerts throughout the country and is organist/choir director at St. Joseph's Church, Belmont.

The concert series will be offered to the public once a month free of charge.

BRA-WEY FLORIST
94 Washington St.
Weymouth
337-0288 337-0289

Wollaston Church of the Nazarene
37 E. Elm Ave., Wollaston
Rev. Russell Metcalfe, Pastor
Sunday, Dec. 7
11 A.M.
Guest Speaker
Dr. Harvey J. S. Blaney
6 P.M.
The Doctrine of the Harvest
Pastor Clifford Hersey

Kiwanis, Lions Club Members Salvation Army Bell Ringers

Two local service clubs, The Kiwanis Club and The Lions Club, will be participating as bell ringers in the Salvation Army's Annual Christmas campaign beginning this week-end.

The Kiwanis Club will be in front of Remick's, Quincy Square, Saturday, and the Lions Club will be at their post Dec. 13.

The Salvation Army hopes to raise $50,000 for its Christmas Kettle and Mail Appeal to help needy Quincy families during holidays and year round.

Major Charles L. Waddington of the Salvation Army said, "The cooperation of local clubs is invaluable; with their aid we will be able to brighten the lives of those less fortunate".

It's a matter of life and breath!
Give more to Christmas Seals

HAPPY HOLIDAYS
Hanover Mall
And Hanover Mall Plaza
Rtes. 3 & 53 at exit 31
Almy's • Angelo's • A.S. Beck Shoes
Baker Bros. Shoes • Beaconway Fabric
Balsam's Card & Gift Shop
Beaux 'n Belles • Bead Nook
Brigham's • Byers Yogurt Shoppe
Cardoos International • Chess King
Childworld • Colleen's Flower Shop
Colonial Shop • Cummings • CVS
Delia's Wig Boutique • Docktor Pet
D.W. Moran Jewelry • Dr. Scholl's
Delia's Beauty Salon • Eastern Horizon
Five Penny Pub • Fanny Farmer
Father & Son Shoes • Fields Hosiery
Friendly • Foxmoor • The Gap
Gallery II • General Nutrition
Gatepost •
Hickory Farms • Hair Plus
Hobbytown • Housetalk
Jewelry by "U" • Judy's Jewelry
Kay Jewelers • Kennedy's
King's Row Fireplace Shop
Leather Gallery • Merle Norman
Marianne • Motherhood Shops
Montilio's • Music Unlimited
Musicsmith • Mutual Savings Bank
Olson Electronics •
Orange Julius • Optique Ltd.
Paperback Booksmith
Plaza Men's Shop • Radio Shack
Red Cross Shoe • Rockland Trust
S & M Equestrian • Sears • Singer
South Shore Keyboards • Stephen
Spencer Gifts • Tedeschi Liquors
Things Remembered • Tie Shop
Thom McAn Family Shoes • Touraine
Thom McAn Men's & Boy's
Tobacconist • Tri Travel
Underground Camera
York Steak House • Waterrest
Weathervane • Woolworth's
Wrangler Wranch • Zayre
General Cinema I, II, III, IV
Hanover Mall Plaza
KOG Appliance Center
World of Health Spa
Milton Factory Shoe • Tech Hi Fi
Hit or Miss • Computer City

Police Budget $400,000 Short

(Cont'd from Page 1)

vacancies since July 1).

"We are following the Mayor's edict of no overtime except in extreme emergencies.

"We have not spent money on repairing vehicles that we might ordinarily have spent. There are all kinds of things we are not doing."

Normally, said the chief, the department has three ambulances "but one of our newest was totalled in a fire and there is nothing in the budget to purchase a new one."

"One of them is a tired 70,000-mile ambulance with a lot of problems," he said. "It is in the garage now for a major overhaul and it will be another two or three weeks before it is ready for the state to certify again.

"When that comes back in service, the main ambulance, with 35,000 miles on it, will go in for a major overhaul.

"For the next month at least the police will run the first ambulance and Bay State is the backup on the second and third trips."

Finn said if none of the 22 vacancies is filled by the end of the year (June 30), his department will save about $300,000.

"But that figure is not accurate because we are going to have to hire at time and a half overtime rates," he said.

"We can't allow certain areas of the city to go unprotected and be responsible. So I don't think we're saving that much money by not hiring.

"I want the patrolmen but I can't recommend hiring 22 people with the money I see coming to me. This is the first year I've ever operated without knowing how much money I have.

"We are going to work so there won't be any serious public safety difficulties in any section of our city. I'm satisfied if this is passed tonight we will be able to keep services at a respectable level."

The Council passed by a 9-0 vote the $1,230,300 for the Police Department, which was part of a general order totalling $1,573,202 to cover pay raises in all city departments.

But no one really knew where the extra $400,000 was going to come from.

By TOM HENSHAW

Save Gas and Money....
...Shop Locally

Political Figures Will Have No Clout In Cable TV License

(Cont'd from Page 1

investors obviously wish to maintain their own reputations in the community."

Matthew McDonnell, the Quincy attorney who represents Comcast Cablevision of Quincy, Inc., a subsidiary of Comcast Corp., Bala Cynwyd, Pa., says Comcast "has no intention of having any local investors."

"There have been occasions of adverse consideration in other places," says McDonnell, meaning franchise bids have been lost when certain local residents have become too prominent in the bidding company.

Rollins Cablevision of Massachusetts, a subsidiary of Rollins, Inc., Atlanta, Ga., has a similar policy.

"We don't plan to have local investors in Quincy," said Atty. George W. Shinney, Jr., of Malden, the local representative. "It's not done by Rollins."

But Shinney had a good word for the Mayor's Advisory Committee on Cable Television in Quincy, headed by George Riley.

"We have found that where there are suspicious things happening, there is not a strong cable advisory committee," he said. "This is not so in Quincy. Quincy has a strong committee. Usually, this indicates the city is playing it straight."

Norfolk Cablevision, Inc., a subsidiary of Sammons Communications of Dallas, Texas, is undecided about local participation.

"Local investment is not against company policy," said William K. Headley of Belmont, the local representative. "There is a possibility that we will have some. Sammons has done it in the past.

"There is a certain pejorative sense to the policy of 'rent a citizen.' It's been a plus in some places and a minus in others.

"We did have an arrangement for local participation on the original application but we never really concluded an agreement."

Quincy Cablevision Corp., a subsidiary of the Alda Group of Bridgeport, Conn., has a provision in its application for making 20 per cent of its stock available to Quincy residents.

Spokesmen for Adams Russell Telecommunications of Waltham and the Bay State Cablevision Corp. of Boston were not available for comment.

Prominent among the list of officers in Bay State Cablevision is Atty. Frank McGee of Marshfield, who has been in the news as counsel for the Boston Patrolmen's Association in their disputes with Mayor Kevin H. White. McGee is vice president and general counsel.

Among the "knowledgable local investors" in Metro-Cable of Quincy are:

Former Mayor Hannon, the Rev. Baharian; Ralph J. Maher, plumbing inspector; Louis A. Cassis of the law firm Eleey, Cassis and Eastman; Geoffrey A. Davidson, former planning director now an administrator in the district attorney's office; Dr. Frederick Heller; all of whom have 15 shares.

Joseph P. Shea, former executive secretary to Mayor Hannon; Robert Colman of Colman's Sporting Goods; Paul Baharian, vice president of the South Shore Bank; Atty. Jeffrey C. LaPointe; Atty. Douglas C. Purdy; Nicholas Barbadoro, assistant clerk in Norfolk Superior Court.

Richard W. Corner, a CPA member of the Hospital Board of Managers; Richard K. Newcomb, former city purchasing agent and president of Mug and Muffin; Cornelius J. O'Connell, a consultant in government relations; Mary Weafer, assistant director of community relations in Medford; Blanche Wellman, associate director of 1000 Southern Artery.

They have 10 shares each.

Metro-Cable, which has taken an option on the Bradford Building, 2 Maple St., for a Quincy headquarters, will have a nine member board of directors, three chosen by vote of local investors, one picked by the Mayor's advisory committee, and five chosen by the Times-Mirror.

It promises to employ a minimum of 12 local people on its programming staff at salaries ranging from $9,000 to $22,000.

If offered to local residents 200 shares of common stock at $1,500 a share. The money is payable only if the corporation is awarded the franchise by July 1, 1981, after which $1,000 is due in 10 days, $4,000 in one year, and $10,000 in three years.

Quincy partners in Quincy Cablesystems Corp., each of whom will pay a full share averaging $10,000 for a 1.5 per cent interest, include:

The Rev. M. Alicia Corea, co-minister of the Houghs Neck Congregational Church, and Atty. Paul C. Kelly, former member of the planning board and the school committee, both of whom have been selected to serve on the board of directors.

Joseph L. Donovan, assistant commissioner of the State DPW; Atty. Thomas E. Finnerty; Sheriff Clifford H. Marshall; Sabath A. (Sam) Mele, former Boston Red Sox outfielder; Peter F. O'Connell, president of OCB, Inc., developers; Atty. Lawrence F. O'Donnell, a member of the Mayor's advisory commission on City Hospital.

Atty. Albert Slate; Richard T. Sweeney of the Sweeney Brothers Home for Funerals; Peter J. Valle, a member of the zoning board of appeals; Andrew T. Walsh, owner of Walsh's Restaurant in North Quincy.

Cablesystems' application also says that it will seek offers from 24 community organizations, such as veterans groups, fraternal orders, service clubs and charitable organizations.

General Manager for Cablesystems, if it gets the franchise, will be David J. Keefe, son of Stephen T. Keefe Jr., former assistant city solicitor. David Keefe has been in cable TV since 1972, most recently as general manager of Upstate Community Antenna, Syracuse, NY. He will hold 2 per cent ownership.

American Cablevision of Quincy, a subsidiary of Time, Inc., is offering 15 shares each at $1 a share to four local organizations and is "continuing to discuss shareholder relationships with other local participants."

The local organizations are the Quincy Veterans Council, the Cerebral Palsy Association of the South Shore, the Quincy Arts Council, and the Quincy Symphony Orchestra.

"American believes these groups will act as a stimulant in Quincy in providing a community-oriented system," says the American Cablevision application.

There were 13 preliminary applicants for the Quincy franchise but four of them dropped out when it came to filing amended applications.

They are Colony Cablevision of Quincy, a subsidiary of the Providence Journal; Greater New England Cablevision; Quincy CATV, a subsidiary of the Acton Corp. of Acton; and Teleprompter of Quincy, owned by Jack Kent Cooke.

Teleprompter bowed out because of its pending merger with Westinghouse, which also owns WBZ-TV Channel 4 in Boston.

SEND A GIFT SUBSCRIPTION

A Year Round Christmas Present

A YEAR'S SUBSCRIPTION TO

The Quincy Sun
"Quincy's Own Newspaper"

Only $6.50
$8.50 Out of State

Telephone 471-3100

1372 Hancock St., Quincy, Mass. 02169

To: Name _____
Address _____
From: Name _____
Address _____
Your Message _____

With Coupon Only

HAIR AFTER SALON
Unisex Hair Care For The Entire Family
REDKEN

105 FRANKLIN STREET
QUINCY
471-9881
Tues. Wed. Sat. to 5:30
Thurs. & Fri. to 9

PAY TO THE ORDER OF OUR CUSTOMER $ 2.00

TWO and .....00/100 DOLLARS

We do
Ear piercing
Eyebrow
Waxing

OUR GIFT TO YOU
SPEND THIS LIKE MONEY ON ANY
SERVICE IN OUR SALON
TO INTRODUCE YOU TO OUR SERVICES

By Appointment Only
One Coupon to a Family

Tobin To File 18-Point Program For Prop 2½

By TOM HENSHAW

Mayor Arthur H. Tobin plans to file an 18-point program with the 1981 state legislature, most of it aimed at shoring up parts of the city budget against the expected ravages of Proposition 2½.

One of the points would require the state to reimburse the cities and towns for lost excise tax revenues over the next five years. Prop. 2½ trims the tax on autos from $66 to $25 a thousand.

Another point would require the state to reimburse the cities and towns for the cost of all statutory exemptions from real estate taxes, such as for the blind, veterans, widows, etc.

Other parts of the program would:

- Increase the state's share of veterans benefits from 50 per cent to 100 per cent, the same as the state pays for welfare benefits.
- Require the state to reimburse 100 per'cent for the cost of public safety inspections and return fees collected by the city to the state.
- Permit the cities and towns to retain 100 per cent of all parking fines.
- Require the state to reimburse the cities and towns for all costs of national and state elections.
- Require the state to reimburse municipal hospitals for all public assistance at the same rate as medicare reimbursement when no third party payments are available.
- Treat personal property the same as real property in matters of liens and advertising for tax delinquency.
- Require the state to audit the city books at a charge annually or reimburse the city for such costs.
- Require the state to absorb the total cost of the MBTA deficit.
- Exempt municipal vehicles from state fuel taxes.
- Require the state to pay 50 per cent of the costs of traffic signalization.
- Require the state to fund any increases in the costs of the retirement system, providing the cities use 50 per cent of such payment for a funding amount.
- Require the state to pay any amount in excess of 8 per cent interest paid for temporary borrowing.
- Require the state to pay all police costs incurred because of riots and strikes.
- Increase the state reimbursement to cities and towns for civil defense costs from 50 per cent to 100 per cent.
- Require the state to reimburse the cities and towns for all current and future mandated public health programs.
- Require the state to reimburse the cities and towns 100 per cent for capital and maintenance costs for mandated emergency vehicle service.

21 Selected For Jury Duty

Twenty one Quincy residents have been chosen for jury duty at the January sessions of the civil and criminal courts of Norfolk County. They are:

Martha L. Dever, Highland Ave.; Ann T. Shotmiller, Waterston Ave.; Patricia A. Burke, Hilda St.; Anne E. Higginbotham, South Central Ave.; Esther M. Butler, Belmont St.; Robert E. Meehan Jr., Cushing St.; Joan Heikkila, Greene St.

Patricia A. Ziniti, Harvard St.; Rosemary Haney, Fayette St.; Virginia Bartoloni, Bromfield St.; Howard W. Winther, Willet St.; Douglas A. Morash, Phillips St.; Judith D. Stein, Hamilton St.; Eileen F. Higgins, Kemper St.

Robert E. Thomas, Farrington St.; Shirley A. Pitts, South Central Ave.; Joseph E. Morrissey, Rawson Rd.; Peter R. Dindy, Grandview Ave.; Donna Mahoney, Farrington St.; Ronald F. Dawson, Dockray St.; Mary P. O'Connor, Taylor St.

CETA To Offer Job Skills Workshop

Quincy CETA will sponsor a free workshop for CETA-eligible unemployed persons on job-seeking skills.

The workshop will consist of one week of classroom training and one week of a supervised job search. Topics to be covered include planning a job search, investigating career choices and resume writing.

For more information, call Quincy CETA Job Shop at 328-7300.

N.Q. Hockey Boosters Dance

The North Quincy Hockey Boosters Club will hold a dance Friday night from 8:30 to 12:30 a.m. at the North Quincy K. of C. Hall.

Tickets will be available at the door.

NEWSCARRIERS WANTED
Here's a chance to earn extra money by building a Quincy Sun home delivery route.
Telephone: 471-3100

THE KIDS' FUN PAK©

Bonus Jr. Frosty Is Back!

We know how tough it can be feeding a family at today's incredible prices.

That's why we've just introduced Fun Pak — a full children's sized meal for just 99¢.

Wendy's Fun Pak isn't a gimmick or a give-away. It's a junior single hamburger made from 100% fresh beef with a full choice of toppings, a generous junior portion of french fries, choice of beverage and a special FREE bonus junior Frosty dairy dessert. (There's a prize in each Fun Pak box too, to make it extra special!)

It's a great 99¢ meal for kids under 12.

And it's our way of inviting you and your whole family out to a dinner at Wendy's that you can afford to enjoy.

Wendy's OLD FASHIONED HAMBURGERS

YOU'LL FIND THE 99¢ FUN PAK AT

191 Newport Ave. Quincy

520 Southern Artery Quincy

WORKSHOP CAMERA
159 Hancock St., No. Quincy
328-1660

The Most Complete Camera Store for Equipment & Processing

Starting Jan 12-15, 1981 ★ 1981 WORKSHOPS SCHEDULE ★ Starting Jan 12-15, 1981

HOW TO USE A 35mm CAMERA
CLASS #1 UNDERSTANDING THE CAMERA.
#2 HOW TO USE AND SELECT COLOR FILM.
#3 HOW TO USE APERATURE & SHUTTER SPEEDS FOR MOTION AND DEPTH OF FIELD.
#4 EXPOSURE METERS AND HOW THEY WORK. IN AVAILABLE & EXISTING LIGHT.
#5 ELECTRONIC FLASH AND ITS USE.
#6 LENSES,COMPOSITION AND PICTURE ARRANGEMENT.
#7 LIGHTING AND STUDIO SET-UP.
#8 NIGHT-PHOTOGRAPHY-FIELD TRIP.
#9 FINAL..CRITIQUE..3HR. SLIDE SHOW..

ADVANCED PHOTOGRAHER'S WORKSHOP
CLASS #1 USING NATURAL LIGHT WITH TIME OF DAY FOR ENHANCEMENT AND COLOR.
#2 STILL LIFE AND ARRANGEMENT, SHADOWS, TONE, AND LIGHT.
#3 PORTRAITURE & STYLE., MODELING, MAKE-UP DISCUSSION.
#4 WHAT IS A PICTURE ESSAY.
#5 TRAVEL PHOTOGRAPHY AND EQUIPMENT NECESSARY.
#6 USING MORE THAN ONE ELECTRONIC FLASH.
#7 21 MOST COMMON FAULTS IN PHOTOGRAPHY.
#8 FINISHING YOUR PHOTOS, MOUNTING & MATTING.

DARKROOM CLASSES. B&W
#1 DARKROOM SET-UP. B&W
#2 CHEMICALS & PAPER. B&W
#3 FILM DEVELOPING.
#4 CONTACT PRINTING & CHEMICAL SET-UP.
#5 ASSIGNMENT PRINTING.
#6 PRINTING FOR TECHNIQUE WITH FILTERS AND TOOLS.
#7 HIGH CONTRAST PRINTING.
#8 MAKE A PERFECT PRINT IN ONE NIGHT-FROM SCRATCH.
#9 CRITIQUE NIGHT.

COLOR PRINTING. SLIDES & NEGATIVES
CLASS #1 DEVELOPING 2 STEP-NEGATIVES
#2 CLASS DOES THEIR OWN NEGATIVES, COMPARING DEVELOPERS.
#3 MAKE COLOR CONTACTS & MIX 2 STEP PRINT CHEMICALS.
#4 OPEN COLOR PRINTING NIGHT.
#5 DEVELOPING E-6 SLIDES.
#6 PRINTING 3-STEP, SLIDES.
#7 MOST COMMON FAULTS FOUND.
#8 CRITIQUE NIGHT.

CLASSES ARE ONE NIGHT A WEEK - 2 HOURS LONG
1ST HOUR - DISCUSSION OF SUBJECT FOR NIGHT
2ND HOUR - REVIEWING SLIDES FOR VISUAL EXPLANATION

NAME _____
ADDRESS _____
CLASS _____
STARTING DATE _____
TYPE OF CAMERA _____

MAIL TO: WORKSHOP CAMERA
159 HANCOCK STREET
NO. QUINCY, MA 02171

N. Q. Knights, Hancock Bank, Woodward School Float Winners

Estimated 275,000 See Christmas Parade

An estimated 275,000 persons welcomed in the Christmas season Sunday by viewing the 29th annual Christmas Festival Parade.

The parade, sponsored by the Christmas Festival Committee of the Quincy Center Business and Professional Association, featured 21 bands, 20 floats and numerous other attractions, including Santa Claus himself.

Top prize in the non-commercial float category was awarded, for the second year in a row, to the North Quincy Knights of Columbus. Their float, "Christmas Morning", was awarded the first-prize Father Tierney Trophy and $1,000.

The Curtain Call Theatre's float, "Annie", won second prize and $500.

St. John's CYO won third prize and $300 for their float "Kids In Castleland".

The Theatre Connection won fourth prize and $200 for their float "Super Heroes".

The Festival Committee Trophy was awarded to the Hancock Bank for their float "Bigfoot".

The Mayor's Trophy was awarded to Woodward School for Girls for their float "Dreams Then and Now".

And, a specialty award was presented to the Hi-Wheelers for their float.

Trophies will be presented to the winners at the Festival Committee's annual awards night Jan. 16, at the Quincy Sons of Italy Hall.

This year's parade covered a 2.8-mile course, from Quincy Ave. and Scammel St. to North Quincy High.

Awards to bands, color guards and majorettes were not presented this year.

WAVING TO SANTA is Michael Luddy, 3, of Quincy, who's got a good seat on the shoulder of his uncle, Aldo Bielli.

'KLASSY KLOWNS', among 21 marching bands represented in Sunday's parade, pass The Quincy Historical Society's Adams Academy building.

WE'RE NEW!
The Train Store
12 Maple St., Quincy Square
472-9899
Christmas Specials
on HO and N gauge sets
Large Assortment of Lionel and American Flyer.
We service our merchandise
HOURS: M-T-W-F-Sat 9 - 5 Thurs. 9 - 8
We buy Lionel & American Flyer

Virginia's
Nursery School
Wollaston Beach AM-PM Sessions. Also Full Day Care. Early Childhood Educators.
Call Virginia 328-4332

ALDWELL RE-FINISHING CO.
Why Buy New Furniture?
Rescue Your Old

• Furniture Refinishing
• Re-Caning • Repairs
• Free Estimates
• Open Monday thru Friday
8:30 to 5:30 p.m.
• Saturday 8:30 to 1:30 p.m.
• Call 472-8276
11A Vernon Street, S. Quincy
Off Center Street

CHRISTMAS TREES
$2.50 TO $12.75
Pruned Canadian & Vermont Trees
WREATHS and GIFT ITEMS

OPEN EVENINGS 9-9
UNTIL SOLD OUT
Make it in Massachusetts
at
WINFIELD HOUSE
HANCOCK STREET
QUINCY'S LARGEST TREE LOT
[opposite Quincy Stadium]

It's Back Again!
Colonial Federal Savings
Exclusive
"CAN OF CASH"
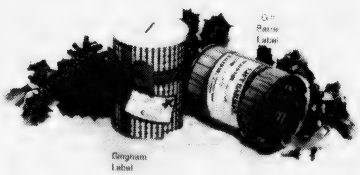
Gingham Label
You buy the can for only 75'. We'll fill it with as much cash as you want to cram into it - or with anything else for that matter. Available to anyone - depositor or not. Great for tickets, gift certificates, special notes - Then we'll seal it airtight in our bright holiday wrapped cans. The only way to open it is with a can opener! Great fun. It's our way of saying "Happy Holiday"
Colonial Federal Savings
and Loan Association of Quincy
15 Beach Street WOLLASTON 471-0750
Cranberry Plaza WAREHAM 295-1776
801 Washington Street EAST WEYMOUTH (Next to Angelo's supermarket) 331-1776
802 S. Franklin Street HOLBROOK (Next to Angelo's Supermarket) 767-1776

'BIGFOOT', representing Hancock Bank, won the Christmas Festival Committee's Trophy for best commercial float. Accompanying Bigfoot on the float are several Disney characters.

'DREAMS THEN AND NOW' was the theme of the float sponsored by Woodward School for Girls, which won The Mayor's Trophy.

NORTH QUINCY HIGH band performs for parade spectators in Quincy Center.

MARCHING PRESIDENTS, the Quincy High band, parade past the Church of the Presidents, United First Parish Church.

(Quincy Sun Photos by Steve Grochowski)

STILL CELEBRATING the Raider's 27-20 Thanksgiving Day win over Quincy High are several students on the North Quincy Football Boosters Club float.

MISS QUINCY BAY winners for the last three years, Tracy Hart, 1980; Kathy Mann, 1978 and Nancy Myers, 1979, greet spectators at Sunday's parade.

ABSOLUTELY FINEST AVAILABLE

PLANTS & POINSETTIAS

On Sale thru December 24th

ROPING
DECORATIONS
WREATHS
TREES

OPEN Evenings thru Christmas

O'CONNELL GARDENS

165 Old Colony Ave., Wollaston Open 7 Days 471-6868

Sat. & Sun. Complimentary Coffee, Donuts Served

Factory Reconditioned
ELECTROSTATIC COPIERS
SCM 211 $695.00
Original New Machine Price - $3,295.00

1. Book Copier
2. 24 Copies per minute
3. Dual Paper Sizes
4. No Special Wiring
5. Moveable on Casters

3 Months Guarantee - Parts & Labor Included

Also FREE: 1,000 Sheets of 8½ x 11 Paper
FREE: 1 Case of Toner and Concentrate
FREE: Delivery and Installation

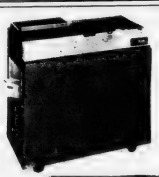

Smith-Carona 144 Book Copier $495.00

QUINCY Typewriter Service
"We service what we sell"
5 Maple St., Quincy Sq. 472-3656

Deputy Sheriffs' Association Christmas Party Friday

The annual Christmas party of the Norfolk County Honorary Deputy Sheriffs' Association will be held Friday at Kings Hill Hall, Messina Park, Braintree.

Cocktails will be served 6 to 7 p.m. and dinner will be at 7 p.m.

Music will be the "Best in Sound".

For ticket information, call 472-9391, 329-6730, 479-2063 or 472-8619.

A Special Thanksgiving

(Cont'd from Page 10)

explained that the Murray clan imigrated from Scotland to Nova Scotia. His mother was born on Prince Edward Island. Mr. Murray now plays bagpipes with a local Scottish organization. John Jr. is just starting to learn the pipes.

Tony Digiacomo spoke happily about his ancestors, who worked the sulfur mines in Italy and fought against Napoleon. He said his father taught him to make wine and speak Italian--and he still does both, he added with a smile.

Ezickson told the group that his great-grandparents, surnamed Itchocovitch, came from Russia in 1892. They were given the name Ezickson by immigration officials who either had poor hearing or didn't want to bother with an unfamiliar name.

Ezickson said he met Anne Frank's father in Amsterdam during Watergate, and the father of the famous diarist said to him: "You know, Mr. Ezickson, the great thing you have is the ability to live in a democracy."

The teacher closed this part of the program with a plea for all adults to ask their own parents about the old days. "Write or tape what they say. Time has a way of just fleeting, and legacies are lost," he said. His son Elan, 17, and daughter Sabrina, 20, were beside him.

A commemoration of the hostages was conducted by five students. In keeping with the theme of sharing, Melissa Williams and Diane Young read a list of 52 things the class wanted to share. As each item was read, Joseph Fantasia, Vincent Elgart and Ronald Groezinger lit a candle.

The room was quiet, except for the voices reading such things as food, home, table, bed, problems, earth, secrets, plants, dreams and TV. When all 52 candles were burning, the children said, "May all people on this earth hear our hopes and prayers." Together they blew them out in a pungent puff of burnt wax. It was as though the kids had blown their wishes to the far away place where the hostages are held.

Kay Olsen, a grandmother, offered the Catholic blessing of the meal. Ezickson gave the Hebrew blessing. His son Elan, a Yale freshman, translated into English.

The blessing was followed by a symbolic breaking of bread at every table.

It was then that Dennis Faherty, Mike Guerriero, Martin Joyce and Steve White, wearing white aprons and French bakers caps tilted at rakish angles, marched in with piping hot turkeys and cornbread stuffing. Turkeys were donated by Prevites, Roxies and Stop & Shop, and cooked by the men in the Vo Tech's post graduate chef course.

The good smells of Thanksgiving filled the room, and Ezickson didn't try to hold anyone back. "In Mr. Digiacomo's simple phrase, **mangia!**" he exclaimed.

The plays came later.

"Thanksgiving for the Birds" was an original production done by John Murray, Diane Heeney, Lisa Zambruno and Anthony Viapiano. It featured a cardboard sun rising on a string as a puppet rooster crowed the start of a new day.

"T for Turkey," a skit in which the children swap Thanksgiving rhymes, was performed by Cynthia Bain, Ronald Dibona, Vincent Digiacomo, Marc Gramazio, Robert Hatfield, Clifford Jeli, Robert Knapik, Patricia Lomano and Heide Yorston.

Denise Hearn and Marion Miller gave a show with animal hand-puppets.

Jeffrey Pomeroy wrote a story called "Five Big Birds"--but the script got lost in the shuffle.

Many an adult would take the children's efforts lightly. Not so Ezickson. He share the anxiety felt by a few young actors. When one boy struggled with his lines and grew embarrassed, the teacher bit the collar of his own turtleneck, an unconscious gesture that showed more caring than words could say.

"You don't often find a teacher like that," Mary McMahon, Diane Heeney's grandmother, said later in the hall. "Some don't want to be bothered."

CORRECTION

The name of ninth grader Eric Jolley was inadvertently misspelled in last week's listing of the Point Junior High School Honor Roll in The Quincy Sun.

Jolley was named to the high honor roll.

Hairstyling for the entire family

There's a Roffler Style for every member of the family. Roffler Styles are created for the length of hair you prefer . . . and the final style complements the facial characteristics and personality of every family member . . . Mom, Dad, and the children.

Holiday Perm Special $45 to $50 NOW $30 Complete With Cut

Additional 25% off For Senior Citizens

ROFFLER

Mr. Frank's Haircutters

653 Hancock St., Wollaston

471-8596

Fashionably Ahead in Hair

Closed Mondays - Open 10 to 9 Tues.-Fri.; Sat. 9 to 5

barry's/deli

21 BEALE STREET, WOLLASTON

471-6899

Platter 1	Serves 10	Platter 2	Serves 10
ROAST BEEF BAKED HAM SLICED TURKEY SWISS CHEESE AMERICAN CHEESE PICKLES	$23.95	ROAST BEEF BAKED HAM GENOA SALAMI SWISS CHEESE AMERICAN CHEESE PICKLES	$22.95
Platter 5	**Serves 10**	**Platter 6**	**Serves 10**
ROAST BEEF CORNED BEEF TURKEY BREAST ALL BEEF SALAMI SWISS CHEESE PICKLES	$25.95	ROAST BEEF CORNED BEEF BAKED HAM CHICKEN SALAD SWISS CHEESE PICKLES	$26.95

Finger Sandwiches		Home Made Salads	
CHICKEN SALAD	$ 6.50 Doz.	POTATO SALAD	$ .89 lb.
HAM SALAD	6.50 Doz.	COLE SLAW	.95 lb.
TUNA SALAD	6.50 Doz.	MACARONI SALAD	1.39 lb.
ROAST BEEF	7.00 Doz.	CHICKEN SALAD	2.79 lb.
BAKED HAM	7.00 Doz.	HAM SALAD	2.49 lb.
CORNED BEEF	7.00 Doz.	ANTIPASTO SALAD	1.89 lb.
SLICED TURKEY	7.00 Doz.		

Minimum Order 2 Doz.

"The Party Platter Professionals"

SPECIAL

We Check Your FRONT END SPRINGS SHOCKS

ALL FOR A $2.00 CHARGE

No Obligation while you wait

WOODWARDS INC.

111 McGrath Highway Quincy

LAS VEGAS NIGHT

Saturday, December 6

RANDOLPH KNIGHTS OF COLUMBUS

TEED DRIVE, RANDOLPH

$1.00 ADMISSION

7:30 P.M. - 12:30

Free Door Prizes Every ½ Hour

Cash Prizes Card Tables

963-9803

Joyous 8-Day Celebration

Chanukah Commemorates Victory And Rededication Of Temple

By LESTER GLASSER

The Hebrew word Chanukah means "dedication" and refers to the joyous eight-day celebration which began Tuesday, Dec. 2 during which Jews commemorate the victory of the Maccabees over the armies of Syria in 165 B.C.E. and the subsequent liberation and "rededication" of the Temple in Jerusalem.

The story of Chanukah is as follows:

In the year 168 B.C. E., the Syrian tyrant Antiochus Epiphanes sent his soldiers to Jerusalem. The Syrians desecrated the Temple and Antiochus declared Judaism was to be abolished.

The only options he offered Jews were conversion or death. Altars and idols were set up throughout Judea for the purpose of worshiping Greek gods. Antiochus outlawed the observance of Shabbat, the festivals and circumcision.

On the 25th day of the Hebrew month of Kislev in 168 B.C.E., the Temple was renamed for the Greek god Zeus. Pigs were sacrificed in the Temple. The Torah was spattered with pigs' blood and then burned. Thousands of Jews chose to die rather than commit idolatry.

Among the martyrs was a woman named Hannah who, with her seven sons defied the Syrian decree. Slowly a resistance movement developed against the cruelty of Antiochus, led by a priestly family known as the Hasmoneans or Maccabees.

The head of the family was an elderly man named Mattathias. He and his five sons left Jerusalem and took up residence in a small town north of Jerusalem, called Modi'in.

When Syrian soldiers appeared in the town and commanded the inhabitants to offer sacrifices to Zeus, Mattathias and his sons refused. Mattathias killed one Jew who began to sacrifice to Zeus and his sons then turned upon the Syrian troops and slew them.

It was a turning point in the struggle. The Maccabees became instant folk heroes. Fleeing to the hills with their followers, they conducted a campaign of guerrilla warfare against the occupying Syrian forces.

Mattathias's son, Judah, known as "The Hammer", became the chief strategist and military leader.

Furious, Antiochus, decided to destroy totally the people of Judea. He sent a large army with instructions to kill every man, woman and child.

Though outnumbered, Judah Maccabee and his fighters miraculously won two major battles, routing the Syrians decisively. By 165 B.C. E., the terror of Antiochus had ended.

The Jews had won a victory for their land and their faith.

The idols were torn down, and, on the morning of the 25th day of Kislev in 165 B.C. E., the Temple in Jerusalem was reconsecrated three years to the day after its original defilement.

In celebration the people of Jerusalem lit bright lights in front of their homes and decided to mark their deliverance with an annual eight-day festival, the Feast of Dedication or simply Chanukah.

Originally, the eight-day Feast of Lights was intended to parallel the eight days of Sukot.

The books of Maccabees made no mention of the legend concerning the jar of oil which has come to be so much a part of Chanukah. It was several centuries later (500 C.E.) that the story of the cruse of oil emerged as part of the Talmud.

The legend relates that when the Maccabees entered the Temple and began to cleanse it they immediately relit the Ner Tamid or Eternal Light.

A single jar of oil remained which was sufficient for only one day. The messenger who was sent to secure additional oil took eight days to complete his mission. But, miraculously the single cruse of oil continued to burn for eight days.

The rabbis of the Talmud, therefore, attributed the eight days of Chanukah to the miracle of the little jar of oil.

We, the Jewish people, continue the ancient customs related to Chanukah to-day, commemorating the liberation of our people and their affirmation of human dignity and freedom of religion.

In Jewish homes throughout the world, the eve of the 25th of Kislev begins an eight-day celebration involving many joyous customs and ceremonies.

The modern home celebration of Chanukah centers around the lighting of Chanukah candles in the menorah, unique foods and special games and songs. Menorah is a Hebrew word meaning candelabrum. In relation to Chanukah, it refers to the nine-branched ceremonial lamp in which the Chanukah candles are placed and then blessed.

On the first night of Chanukah, we recite or chant the blessings and light one candle with the shamash (servant), two on the second night and so on. Customarily candles are placed in the menorah from right to left but lit from left to right.

There are two blessings chanted or recited on every night of Chanukah.

The first is a blessing over the candles themselves — "Blessed are You O Lord our God, Ruler of the world, who has sanctified us through your mitzvot and commanded us to kindle the Chanukah lights."

The second blessing expresses thanks for the "miracle" of deliverance — "Blessed are You, O Lord our God, Ruler of the world who did wondrous things for our ancestors in former times at this season."

The third blessing is chanted or recited only on the first night. This prayer is pronounced by Jews on all happy occasions — "Blessed are You. O Lord our God, Ruler of the world, who has kept us in life, sustained us and brought us to this happy time."

Any member or members of the family may chant or recite the blessings. One person lights and holds the shamash (servant) and pronounces the blessings and lights the candles.

On the Sabbath, the Chanukah candles are lit before the Sabbath candles. Games are played with a top (the dreidel); potato pancakes (latkes) is a favorite on this holiday. Gifts are exchanged.

A favorite and popular song on Chanukah is "Rock of Ages" composed in Europe in the 12th or 13th century by a man known as Mordecai. His words were set to different melodies over the centuries. There are a number of Chanukah songs.

However, when all is said and done, perhaps the most important message of Chanukah may be found in the name of the holiday itself — Dedication. When Jews have dedicated themselves, through faith and action, to the pursuit of high religious and human ideals, Judaism has been strong.

Norfolk County Bar Association

Lawyer reference service will help in selecting an attorney.

If you need a lawyer and don't know one, call us and you will be referred to an attorney in your area who will talk to you for a nominal fee for the first visit.

P. O. Box 66, Dedham, Mass.
326-8699
Call 10 a.m. to 2 p.m.

ITALIAN EARTHQUAKE RELIEF FUND

Money is needed to purchase desperately needed medicine and supplies for victims of this disaster.
If you can help, please make checks payable to:
Quincy Sons of Italy Italian Earthquake Relief Fund
Send To:
Quincy Sons of Italy
120 Quarry Street
Quincy, Mass. 02169

Thank You.

WENDY'S OLD FASHIONED HAMBURGERS

Part Time Positions Available

Wendy's has opened another location in Quincy.
We are looking for part-time help. All shifts available.
Apply in person at either address below.

201 Newport Ave. Quincy
520 So. Artery Quincy

South Shore Television
SALES AND SERVICE
Save with Carry in Service
Service on All Leading Brands for Over 30 Years
First All American Award for Public Service
479-1350
Remo DeNicola Lic. No. 12
12 Revere Road, Quincy
(Off 1586 Hancock Street)

North Quincy/Wollaston

North Quincy Band Wins Second Place Trophy

The North Quincy High Red Raiders marching band was awarded a second-place trophy in Class B at the New England and State championship parade contest held in Gloucester, Nov. 23.

The North Quincy band was placed fourth in New England.

The band's color guard was also awarded a second-place trophy and the majorettes won a first-place trophy.

Walter McConaghy, drum major of the band and a North Quincy senior, was awarded a third-place trophy. Head majorette is Ginny McIntyre and co-head majorette is Dianne King. The featured majorette twirler is Nancy Burnhauser. Lynn Gillespie is the color guard captain and Alissa Ray is the co-captain.

Morrissey Bill Seeks Abatements For Landlords

Rep. Michael W. Morrissey has filed legislation to allow abatements to apartment house owners who have been overcharged by the local assessor's office.

Morrissey said he filed the bill specifically for Quincy landlords who had not filed a property tax abatement or who had not joined the class action suit recently won by a group of city landlords. The group had sued the city for overassessment and has recently been reimbursed.

"The legislation will help to correct the inequity in the law as it now stands," Morrissey said.

"Those owners who did not join the suit really have no course of action to fall on," he said. "We're trying to right a wrong in the wording of the current law."

Morrissey said the bill would probably come to public hearing sometime in February or March when the Legislature begins it 1981 session.

Landlords who wish for a copy of the bill may contact Morrissey at the State House, at 727-7035.

NORTH QUINCY CUBS recently toured City Hall and met with Mayor Arthur Tobin. Members of Sacred Heart Pack 27, Den 8 are, from left, Jeffrey Campbell, Brian Glennon, Stephen Nickerson, Kevin Glennon, David Young and Daniel Gilmartin. With them are Mayor Tobin and Den Leader Michele Glennon.

Montclair Men To Plan Clubhouse Improvements

The Montclair Men's Club will hold its regular business meeting tonight (Thursday) at 8:30 p.m. in the clubhouse during which improvements being planned by the building committee will be discussed.

The annual Christmas party, dinner and dance, which will be held Saturday, Dec. 6, has been sold out. Cocktail hour from 6:30 p.m. to 7:15 p.m., will be followed by a roast beef dinner. There will be dancing from 8:30 p.m. to 12:30 a.m.

Chairman David Mercier is asking members to submit the names, ages and sex of children who will attend the Children's Christmas Party at the clubhouse, Sunday, Dec. 21 at 1 p.m.

Information should be mailed to him at 31 Knollwood Rd., North Quincy, 02171, before Dec. 11. Attendance is limited to youngsters 10 years of age and under.

Reservations also are being taken for the club's New Years Eve party, Wednesday, Dec. 31. It starts with cocktails from 6:45 p.m. to 7:30 p.m., buffet at 7:30 p.m. and dancing from 8:30 p.m. to 12:30 a.m.

Reservations should be made no later than Dec. 27.

Joe Gildea, chairman of the 30th annual awards dinner at which former Bruins' star Bobby Orr was honored, will exhibit pictures taken at the dinner on Tuesday, Dec. 4, from 7:30 p.m. to 8:30 p.m. at which time orders will be taken.

Children's Clothing Plaza

We Are New In Town

- We feature children's clothing at affordable prices
- Sizes from infant to young junior wear
- First quality merchandise
- Name Brands Available
- LayAway Available

54 Billings Road
North Quincy

Open 9:30 - 5:30 Mon. thru Wed.
9-6 Thurs. thru Sat.

Wollaston Music Ctr.
and Hobby Shop
27 BEALE ST
WOLLASTON
773-5325
H.O. TRAIN Accessories

Colonial Bakery
and
Coffee Shop
472-9124
301 Newport Ave., Wollaston
[Across from the MBTA Station]
Holiday Specials

APPLE PIE
BLUEBERRY PIE
MINCE PIE
CUSTARD PIE
LEMON MERINGUE PIE
PECAN PIE
CHOCOLATE CREAM PIE
DATE & NUT BREAD
CRANBERRY BREAD
BANANA NUT BREAD
DARK FRUIT CAKE

NO ADDITIVES or PRESERVATIVES used in any of our pastries
Most varieties made in small and large sizes.
We Cater To Caterers
Order Yours in Advance

GARY GOUGIAN

Gary Gougian Completes Naval Culinary Training

Gary Gougian of 13 Hillcrest Rd., Squantum, recently completed training the U.S. Navy Culinary Class A School in San Diego, Calif.

A 1980 Graduate of Quincy Vocational Technical School, he is the son of Mary Gougian of Squantum and the late John Gougian.

He has been assigned to the U.S.S. Texas, based at Norfolk, Va.

Surprise your wife this Christmas!
Give her a Duesenberg or Rolls Royce.

These cars are gas and money savers. They use no fuel. You get back every penny you put into them.

Sturdy, well-made, richly finished, all metal, collector item banks available to everybody for only $4.95 each, tax included.

Don't wait. Last year's supply sold out in ten days. Available at any office.

Colonial Federal Savings
and Loan Association of Quincy
15 Beach Street WOLLASTON 471-0750
Cranberry Plaza WAREHAM 295-1776
801 Washington Street EAST WEYMOUTH (Next to Angelo's supermarket) 331-1776
802 S. Franklin Street HOLBROOK (Next to Angelo's Supermarket) 767-1776

Avenue Thrift Shop
WE BUY AND SELL
USED FURNITURE AND APPLIANCES
3 LOCATIONS TO SERVE YOU
"QUINCY"
676 Hancock St., Wollaston
at Beale St
479-7101
"DORCHESTER"
867 Dorchester Ave
at Columbia Rd
265-7100
"SOUTHIE"
381 West Broadway
So. Boston
269-3400

INDOOR FLAGS OUTDOOR
State Flags ACCESSORIES Church Flags
Flags of All Nations
FLAGS MADE TO ORDER
EAGLE FLAG CO., INC.
147 Beach St
Wollaston, Mass. 02170
472-824-

To Retain Quincy Sq. Location

Quincy Cooperative Bank Moving Headquarters To Quincy Motor Site

Quincy Cooperative Bank President John R. Herbert announces he expects the bank to be in its new headquarters, the former site of Quincy Motor Co., on Quincy Ave. by October, 1981.

The bank received permission last week from state banking commissioner Gerald T. Mulligan to move its headquarters to the 85 Quincy Ave., Quincy Center, site, Herbert said.

Herbert said the bank's present headquarters, at 1259 Hancock St., Quincy Center, will remain open as a branch office after the move is made next year.

The former Ford dealership will provide more than 22,000 square feet of office space. This is more than three times the 6,500 square feet available at the present headquarters.

The two-acre site will also provide parking spaces for 95 cars and allow the city's only triple drive-in banking facilities.

"We will also be able to provide safe deposit boxes, which we don't have space for in our present headquarters," he added.

"We consider this to be a very valuable banking facility,".

Plans for the new headquarters are being drawn up by Donahue Associates of Quincy. Following the bid process, renovation work is expected to begin in March, Herbert said.

$150,000 Repairs Cost

2 Hospital Floors Closed By Elevator Malfunctions

The fifth and sixth floors of Quincy City Hospital are still closed as a result of elevator malfunctions which last week forced the evacuation of 60 patients.

The repairs will cost an estimated $150,000 and keep those floors closed for indefinite period of time, according to QCH Director Anthony DeFalco.

Hospital officials blamed problems with the two sets of elevators on overuse. The elevators are 21 years old.

A state inspector restricted use of the elevators on Nov. 25. But elevator malfunctions that night and on Thanksgiving Day led to DeFalco's order shutting down the two floors.

Christmas Fair At Wollaston Baptist

First Baptist Church of Wollaston, 81 Prospect Ave., will hold a Christmas Fair Saturday, 10 a.m. to 4:30 p.m.

A luncheonette will be open 10 a.m. to 3 p.m.

A children's grab will be available as well as a children's shopping bar where pictures can be taken with Santa.

Handmade articles and knitwear will be for sale and crochet and holiday novelties booths will be open. There will also be baked goods, preserves, cheese and candy.

WEDNESDAY
PERM
SPECIAL
UNIPERM
Includes cut & conditioner
$29.95
Reg. $36.00
Russell Edward's
Hairplace One & Two
cor. Hancock & Chestnut & Maple Sts.
1-3 Maple St., Quincy 472-1060
OPEN Monday, Thursday Evenings

NEW ANTI-GRAVITY MACHINE!

Need a bike to blast-off on that's strong enough to take any landing? Check out the new anti-gravity machine - Mongoose. All chrome moly frame and fork, 7" chrome moly cranks. Anodized alloy wheels, seat post and handlebars. Mongoose pilots know that breaks, bends, and cracks aren't for them. Get airborne, and touch down with confidence. It's easy to soar with Mongoose geometrically designed for precision balance and handling. Components matched to maximize YOUR performance. With a price that's not sky high.

Mongoose - performance you can trust.!

Test Fly One Today at
BICYCLE REVIVAL
148 Parkingway, Quincy 773-1483

Open 10 to 7

CALL ME BEFORE SOMETHING HAPPENS.

Joe Doherty

Joseph M. Doherty Insurance Agency, Inc.
518 Hancock Street, Quincy. 472-1224
LIFE · BUSINESS · PERSONAL · AUTO

MAXI-CLUB
Super

Open One Today And Benefit Immediately!

- Earns 5½% interest not just 3%
- Your money may be withdrawn in an emergency with no penalty.
- No penalty for skipping a weekly deposit.
- You keep your money in the club until you need it.
- Interest compounds every month year-round.
- Maxi-Club may be opened at any time, any month . . . like today!

"Don't take other banks for Granite"

Granite your co-operative Bank

NORTH QUINCY 440 Hancock St. 773-8100 Open Daily 9-3, Fri 9-5:30, Sat 9-1
QUINCY CENTER 100 Granite St. 471-3900 Open Daily 8:30 - 6, Fri 8:30 - 7, Sat 10-2.

All Deposits Insured In Full WE'RE ALL YOU NEED IN BANKING

Antique Auction
6:30 P.M.
Wednesday Dec. 10 Preview 5:00 P.M.

SON'S OF ITALY HALL
120 QUARRY ST., QUINCY, MASS.

Contents of Charlet Rd., Newton Estate, with selected additions:

Victorian walnut furniture: Love seat, platform rocker, sofa, several tables, Oak bureaus, stack bookcases, rockers, etc. Other furniture, in oak, bookcase-desk combo, china cabinet, round table, chests, revolving bookcase.

Fine glass and china from Weymouth collection: Amberina cruet, satin glass vases, art glass basket, Nakara vase, Bride's basket, Mary Gregory atomizer, Verre de soie compote with Hawkes sterling base, Steuben clear grotesque bowl, cut glass, sugar & creamer, vase, bowl, cruet, carafe, bar bottle & compote.

We have a good selection of over 20 clocks: Ansonia marine 8 day, Brass ships clock, 2 gingerbreads, Seth Thomas alarm and other Conn. clocks, also 2 old radios from the "20's".

Misc: Prints: Wallace Nutting, Washington at Mt. Vernon. Post card album, and others.

Sale per order Auctioneers: Harry Thompson 479-0477
Richard D. Pompeo 773-3892

REFRESHMENTS No 10% Surcharge

TERMS: Cash or good check with local ID

Quincy Sun Special Features

Grubby — By Warren Sattler

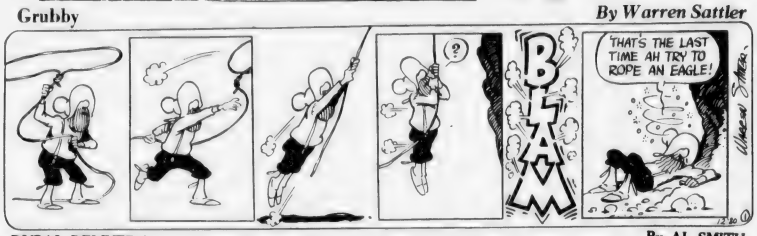

RURAL DELIVERY — By AL SMITH

GRANDPA'S BOY — By BRAD ANDERSON

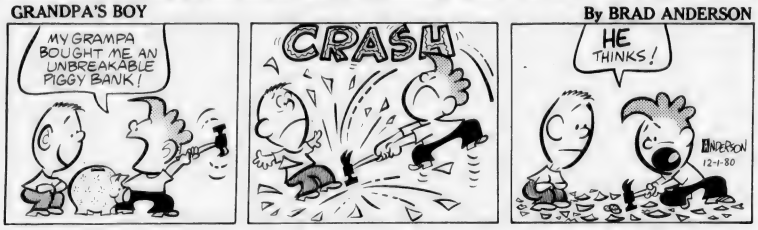

NAPOLEON — By McBride and Moore

TWITCH — How Rands

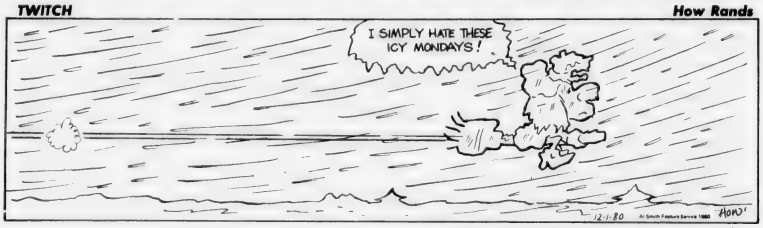

IT JUST SO HAPPENED by Kern

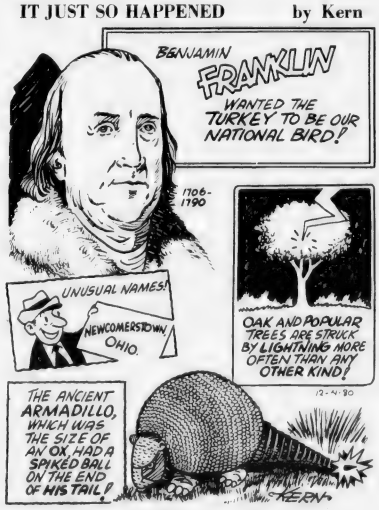

WORDS & MEANINGS

By D.J. Coates

Unmix the letters in the boxes to form a word. Then circle A, B or C for the correct meaning (or definition).
Score yourself as follows:
4 Correct-Excellent 2 Correct-Fair
3 Correct-Good 1-0 Correct-Poor

1. T Y S
   A HOLE B. PEN C. BARN
   CLUE: Pigs are kept in here.
2. O C A X
   A FORCE B. BATTER C. PERSUADE
   CLUE: When you try to get someone to do what you want.
3. L A D I V
   A SILLY B. TRUE C. SHORT
   CLUE: If you want to miss a class, your excuse had better be _____!
4. C H E N U Q
   A FILL B. WET C. SUPPRESS
   CLUE: When you are thirsty you take a drink.

Answers: 1. STY-B 2. COAX-C 3. VALID-B 4. QUENCH-C

STARSCOPE

by Clare Annswell

WEEK OF DECEMBER 4

AQUARIUS – January 21-February 19
Don't play matchmaker as your judgment is cloudy. But do play host! Friend's secret is revealed in way that upsets, but think twice before criticizing.

PISCES – February 20-March 20
You're full of zest, but frustrating communication tie-ups prevent you from accomplishing all you should. Still, you come out ahead. Remarks are subject to misinterpretation.

ARIES – March 21-April 20
Ego receives major boost but don't show off—resentful types are hovering. Week has foreign touch; perhaps you meet someone from abroad or experiment with exotic cuisine.

TAURUS – April 21-May 22
Better to give than receive? Not this week! You're making intangible and tangible gains. Relatives are counting on you for moral support; be prepared to lend an ear.

GEMINI – May 23-June 21
Affections are showered on you—to point of embarrassment. Taste is excellent, so use the week to shop, design, decorate, build—or find a friend.

CANCER – June 22-July 22
Gains shown in income sources and it's a fine week for bargain hunting. Minor household difficulties seem inevitable. Confusion over dates clears up by Tuesday.

LEO – July 23-August 22
Could be joining new and lively social circle. Also, this is a good time for exploring new career/academic paths. Lots of paperwork crosses desk—and can't be pushed away.

VIRGO – August 23-September 22
You're awakened from unrealistic dreams. Cheer yourself up; channel creative energies by designing holiday gifts. Friend from long ago may contact you.

LIBRA – September 23-October 22
Build on recent gains but don't overestimate resources. Several mysteries are revealed. Weekend is studded with unexpected happenings. News from abroad is bright.

SCORPIO – October 23-Novembe 21
Not the best week for taking risks, especially financial ones. But it is outstanding period for bridging generation gap, signing up for trip or getting away from it all.

SAGITTARIUS – November 22-December 22
Hobbies are accented—as source of escape and/or income. Be glamorous. A new look is just what Cupid ordered. Gemini or Cancer enters friendship picture in important way.

CAPRICORN – December 23-January 20
You're headed in number of directions and it's important that you decide where you're going. Spend as much time as possible with older relatives. Don't neglect bookkeeping.

BIRTHDAY THIS WEEK
You express your feelings and opinions in a forthright manner—which is an asset and a liability. Love of variety will be satisfied this year, but you must learn to make fewer promises.

BORN THIS WEEK
December 4th, actress Deanna Durbin; 5th, director Otto Preminger; 6th, lyricist Ira Gershwin; 7th, actress Ellen Burstyn; 8th, actor Sammy Davis, Jr.; 9th, actor Beau Bridges; 10th, poet Emily Dickinson.

Crossword

ACROSS
1. Small wagon
5. Semi precious stone
9. Handbook
11. Threadlike
13. Printing measure
14. God of love
16. Domesticate
17. Consumed
19. Soapstone
21. Place
22. Wheel hub
24. Decree
26. Compass point
27. Seines
29. Faith
31. Swedish coin
33. Malayian canoe
34. Note of scale
35. Pleasant
37. Hard shelled fruits
39. Craft
41. English baby carriage
43. Narrow inlet
44. Bard
46. Periods of time
48. Atop
49. Melodies
51. Season of year
53. Cook slowly
54. Male heirs

DOWN
1. Bad tempered
2. Indefinite article
3. Regret
4. Small pie
5. Concerning
6. Hole
7. Exclamation of woe
8. Book of bible
9. Intend
10. Loiter
12. Network
15. Narrow opening
18. At all times
20. Kind of fish
23. English school
25. Revolve
28. Cut off
30. Tart
32. Land measure
34. Engrossed
36. Auricles
38. Warbled
40. Canvas shelter
42. Charts
45. Golf mound
47. Theater sign
50. Point of compass
52. At home

12-1-80 Solution

Need $3,000 For Trip

Track Club Qualifies 12 For National Junior Olympics

The Quincy Track Club recently qualified 12 members, its highest number ever, for the National Junior Olympics in Cheyenne, Wyo., on Dec. 13, at regional meet in Scarboro, Me.

The 12 will fly out to the nationals, if the club raises the necessary funds for the trip.

The club must raise $3,000 and a special fund is being set up.

Donations can be sent to the Quincy Track Club Cheyenne Fund, c/o First American Bank for Savings, 77 Granite Street, Quincy.

More information can be obtained by calling 328-7329.

In the 10 and under girls, Karen Rodgers wasted no time jumping into a big lead and cruised to an easy victory by 15 seconds. The runnerup from New York placed third in the nationals a year ago.

In 10-under boys Mark Whitney surprised everyone with his 12th place finish, squeezing by at the line to qualify for the nationals.

The 11-12 girls team put on quite a show in winning the regional title with 84 points, as Terri Rodgers took second, Nancy Sullivan 11th, Tracy Wilson 12th, Susan Curran 19th and Mary Beth Bonner 40th. Lorrie McNeill and Tracy Fostello also qualified for the nationals.

Coach Jeff Hennessy rates this the best 11-12 team he has ever had since starting the cross country program in 1976.

In the 11-12 boys race Robbie Glynn took sixth, and Harry Morash ran perhaps his best race ever for 10th place and his first national meet. He was a Boston Youth Games member in the 800 meters in 1979.

The other Quincy qualifier was Mary Crehan, a North Quincy High star, who placed fifth in the 17-18 division.

"I am very pleased, as were all the parents and staff members, at the results of the Maine meet," Hennessy said. "We were really ready for the meet and everything went according to plan. I hope we can meet the financial commitment for this trip, and we are all looking forward to it. The kids have been a real joy to work with. I owe a lot to my assistant, Jack Dunderdale, who runs with the kids, helps out every way he can and is just a super guy."

Sports

PATTI STANZIANI, daughter of Mr. and Mrs. Walter Stanziani of 94 Merrymount Rd., Quincy Center, is a member of the 1980-1981 Suffolk University Women's Tennis Team. A sociology major, she is a 1980 graduate of Archbishop Williams High School.

QJC Hosts North Shore

The Quincy Junior College basketball team will host North Shore Community College tonight (Thursday) at 7 p.m. at the Vo-Tech gym.

Monday night the Jaguars will be at Emerson at 7 and next Wednesday will play at Wentworth at 4.

Brian Buckley's QJC team made its second appearance of the season at Boston Garden last week in a preliminary to a Celtics game and lost to powerful Hellenic College, 90-69.

The Jaguars stayed close until midway through the first half when they were hurt by foul trouble. Hellenic, coached by former Northeastern Coach Richard "Duke" Dukeshire, had a huge height advantage.

Jim Holleran paced QJC with 24 points, Ed Richard scored 15, Gene Casper 10 and Jeff Marcel eight. John Koutsouflacis, who averaged 43 points a game a year ago, led Hellenic with 30 points.

Quincy is now 1-1 in the Greater Boston Small College Conference and 1-2 overall.

Koch Club Resumes Basketball

The Koch Club basketball program will resume its weekly recreational activity tonight (Thursday) at 6 p.m. at the Atlantic Junior High gym.

The program was cancelled last week due to the holiday. All members are requested to report tonight at their regularly scheduled time.

Richard J. Koch, executive director of the Koch Club, said the number of registrants and the increased fee, combined with the assistance of friends and boosters of the organization, will insure completion of the weekly program through March 26, despite the rental increase for school facility use from $3 to $12 an hour.

The 17-year old Broad Meadows District and 11-year old Montclair Division had cancelled their programs for the season when the dramatic increase was announced by the school committee.

Youth throughout the city are welcome to join the basketball program at Atlantic and each will be assigned to a team and participate in the competition, regardless of ability.

Gill On Soccer All-Star Team

Paul Gill, senior fullback and tri-captain of the North Quincy soccer team, was recently named to the Suburban League all-star first team.

Gill, a two-year starter for the Raiders, was a key player on defense this season. He is also co-captain of this year's basketball team.

North's Peter McGillicudy, a sophomore, was named to the second team. The Raiders' number two scorer, McGillicudy played wing and inside.

Nagle Closes Out With 11 Tackles

Mark Nagle of Quincy concluded his four-year varsity football career at Hamilton College with an 11-tackle performance in the Continentals' 24-20 victory over arch rival Union College.

Nagle enjoyed a successful senior year as the 6-foot-2, 210-pound defensive tackle recorded 63 tackles, including 31 initial hits. Against Trinity he intercepted a pass and returned it 58 yards for a touchdown.

"Mark has played a major role in helping to rebuild our program," said Coach Ted Stratford. "We will mill him next year.

Nagle is the son of Mr. and Mrs. William M. Nagle of 75 Atlantic Street.

America's Finest
ATHLETIC JACKETS
for the entire family
EXPERT EMBROIDERY
Done on our Premises
JUNIOR S ADULT 6X
Group Prices Available
A. E. GOODHUE CO.
15 School St., Quincy
472-3090

NEWSCARRIERS WANTED
Here's a chance to earn extra money by building a Quincy Sun home delivery route.
Telephone: 471-3100

RUNNERS
RUN IN FOR THE SAVINGS!!
on Training Shoes
Reebok Aztec
Reg. $49.95 Now $35.00
New Balance 322 (Mens & Ladies)
Reg. $32.95 Now $21.00
(While Supply Lasts)
GIFT CERTIFICATES AVAILABLE
ALSO IN STOCK - All Weather Suits and Casio F-80 watches
ACTIVE SOLES
M-F 10-8
Sat. 10-6
498 Hancock St.
No. Quincy
471-8301

FOLEY'S
CHRYSLER PLYMOUTH
INVEST IN AMERICA - BUY AMERICAN!
1981 K-CAR COUPE
Stock No. K1013
41 Est. Hiway
25 * EPA Est. MPG
* Use this number for Mileage comparisons
$5895 DELIVERED
Includes dealer prep and destination.
Reliant Coupe is sticker priced HUNDREDS LESS than Chevrolet Citation
- 4 doors - wagons & other Coupes in stock for immediate delivery -
PRE-OWNED AUTOS
1978 Ford 4 cyl Wagon (28,000 orig. miles) No. X865 $3595
1978 Horizon 4 dr. htchbk (32,500 orig miles) No. 859 $3895
ALSO IN STOCK
'74 Gremlin '74 Dodge Dart
'73 Torina '72 Fury
'71 Dart
FOLEY CHRYSLER PLYMOUTH
330 Hancock St., North Quincy 328-5400
Opposite No. Quincy High School and No. Quincy MBTA Station
WE RENT CARS

North Quincy 27, Quincy 20

It May Have Been Best Game Of Them All

By TOM SULLIVAN

The Quincy and North Quincy football teams clashed for the 48th time last Thursday and an estimated 13,000 fans witnessed what many veteran observers called "the most exciting game" in the long series.

North, thanks to a couple of "blockbuster" plays, raced out to a 21-0 lead and held on to defeat Quincy for the first time in four years, 27-20, at Veterans Memorial Stadium.

The thrilling win, the Raiders' first over the Presidents since 1976 and their first in three tries over their former assistant coach, Tom Fitzgerald, was their 20th in the series. Quincy has won 25 games and three ended in scoreless ties.

The victory gave North its first winning season (6-3-1) in three years, while Quincy finished with a deceiving 3-6-1 mark. The Presidents showed Thursday they were better than that record indicates.

"Boy, I'm glad that one is over," said a relieved North coach Dave Burke. "Quincy never quit and I got a few more gray hairs. The way they came back at us is a tribute to Fitzie and they deserve a lot of credit. Our defense came up with some big plays late when Quincy threatended to overtake us."

"That boy Martin (Sean) is an excellent passer and Burke (Sean) is an outstanding receiver and they gave us fits. I wasn't able to breathe easily until Jim McGinnis came up with that big interception to end their last threat."

QUINCY cheerleaders whoop it up as Presidents close gap in final period.

JAMES COCHRANE, 12, wipes eye black from Jeff Pillard, 5, who wanted to emulate a North Quincy player.

(Quincy Sun Photos by Steve Grochowski)

Fitzgerald, like Burke a former North all-scholastic and a Raider assistant coach for nine years before taking over Quincy's reins, had good words for both teams.

"Give North credit, they have an outstanding team and Dave did a great job with them," Fitzie said. "But, our kids never quit and made a tremendous comeback. I couldn't be prouder of them. It was just a great effort on their part and we almost pulled it out. This had to be about the most exciting game in this great series.

"It was a great game for the spectators, but awfully hard on us coaches."

Burke hailed Joe Dudek, who had his best day of the year with three touchdowns and 88 yards in 11 carries, and Dean Zoia, who set a series record with a 93-yard run which really turned the tide in North's favor. He gained 113 yards.

"All the backs did well and Jack Brown played well as quarterback," Burke said. "That pass he threw to Dudek (a 72-yard bomb) was one of the best thrown passes I've seen." Brian O'Leary again punted well.

Offensive line coach George Liset had good words for ends Glen Segalla, who had a brilliant game both ways, Jack Leone and DiPietro, Bill Feeney, Neil Fisher, John Buckley, Ted Hannon, and Chuck Sylva, who was outstanding both ways and was given the game ball by the captains.

"A big thing today was our lack of penalties," Liset said. North had only two five-yard penalties during the game.

The defense came up with some big plays when they were needed and defensive coordinator Ken McPhee, was especially pleased with the secondary. The Raiders came up with their 24th and 25th pass interceptions of the year, including Jamie Walsh's seventh, and kept Quincy's receivers so well covered that Quincy's Martin several times was unable to pass.

"The whole defense was just great," McPhee said. "Segalla and Sylva were outstanding and Paul Schaetzl, Bill Feeney, Peter Alibrandi, Bill Stacy, Paul O'Sullivan, Gino Pillard, Ken Mann, Jim McGinnis, Chris Baker and Walsh all played well.

"Jack Raymer (the other defensive coach) called that pass play from the roof. It was just a perfectly thrown pass and Dudek didn't have to break his stride."

Fitzgerald praised Martin, his junior quarterback, who threw two touchdown passes to the 6-foot-5 Burke and hit on nine of 15 passes for 106 yards, seven to Burke, despite the tremendous pressure put on him by the North defense. He also had good words for Ed Iodice, who gained 84 yards on 16 carries, Mark Abboud, who gained 51 yards on 11 carries; fullback Mike Monahan, who did some excellent blocking, and Mark Picot for his punting.

Offensive line coach Peter Chella was pleased with the linemen's work and singled out Capt. Fran Duggan, Chris Chevalier, Ed Mackey, John Taglieri, John Varrasso, Scott Anson, who was ill and played no defense, and Burke.

"They hit hard today and the blocking was excellent," he said. "And for once we were virtually free from penalties, which helped a lot."

Bill Maver who, with Joe Goguen, coaches the defense, praised Mackey, who completed a remarkable season with another great two-way game.

He also had good words for Burke, who took Anson's place on defense, Chevalier, who came back from an injury, Mike Nevins, sophomore Jamie Gravalese, who had an outstanding year, Walt Kilgallon for "his best game of the year," Taglieri, Steve Goguen, Iodice, Duggan, Greg Oriola, Steve Remillard and Mike Shaughnessy.

Quincy controlled the ball most of the game, running off 69 plays to only 39 for North and picking up 17 first downs to North's eight. But the two bombshells made the difference.

Quincy started well after taking the opening kickoff and, with Iodice picking up two first downs with 12-yard runs, the Presidents had a first down on North's 41. But with fourth and one, the Raiders held on their 32.

On third down Brown unleashed his beautifully-thrown bomb to Dudek, who outran the secondary and raced 40 yards to complete the 72-yard scoring play. Leone kicked the point.

Following Picot's punt to

(Cont'd on Page 26)

SPORTS FANS!

I BET YOU DIDN'T KNOW

Brought To You
By ROBERT COLMAN

Did you know an 8-year old girl helped name the Super Bowl game? . . . When football leaders were deciding what to call their final championship game, Sharron Hunt, 8-year old daughter of Lamar Hunt, who owns the Kansas City Chiefs, had been playing with a black rubber ball called a "super ball" – and from that she got the idea to suggest to her Dad that pro football could name its final game the "Super Bowl" . . . Lamar Hunt made that recommendation, and so the famous Super Bowl game really owes its name to a little girl.

• • •

It seems hard to believe, but a school that had only 400 students in the whole student body once played in a major football bowl game! . . . The 1922 Rose Bowl game featured California vs. Washington & Jefferson College . . . Washington & Jefferson had only about 400 students at that time . . . And, they tied California in that Rose Bowl.

• • •

Of all the college football teams, which one has played in the MOST post-season bowl games? . . . Answer is Alabama which has been in 32 . . . They've played in 6 Rose Bowls, 7 Orange Bowls, 9 Sugar Bowls, 4 Cotton Bowls, 3 Liberty Bowls, 2 Bluebonnet Bowls and one Gator Bowl.

• • •

I bet you didn't know . . . that COLMAN'S has all the cold weather wear you need at money saving prices. For sports, leisure or outdoor activity. Now is a good time to get those cold weather wearables for Christmas giving.

COLMAN'S SPORTING GOODS
1630 Hancock St.

PROTECT BY PHOTO

FIRE
THEFT
VANDALISM

Protect Yourself From Loss

Could you provide positive identification of lost items for police...substantiate ownership for insurance and tax purposes?
35 mm slides insure complete confidentiality
A personal photographic inventory for your home and business.

References Furnished Upon Request

PROTECT BY PHOTO, INC.
479-0601
P.O. BOX 125
NO. QUINCY, MA. 02171

LAS VEGAS NIGHT
Friday Dec 5th
7p.m. to Midnight
Quincy American Legion
Post 95
2 Mechanic St.
Quincy
Donation $1.00
50%off
Admission Price
with
this ad.

NORTH QUARTERBACK Jack Brown picks up a block from Lou DiPietro (77) and goes for a first down.

SEAN BURKE, Quincy's outstanding end who caught two touchdown passes, signals his feelings after a fine catch for his second score between North defenders Gino Pillard (25) and Jamie Walsh (31).

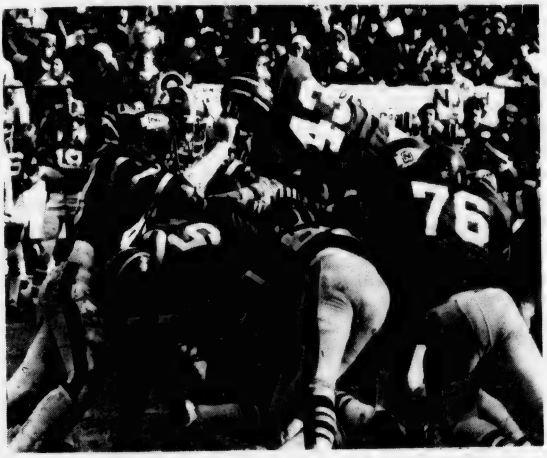

QUINCY'S Mike Abboud (43) goes over the top for a first down against North.

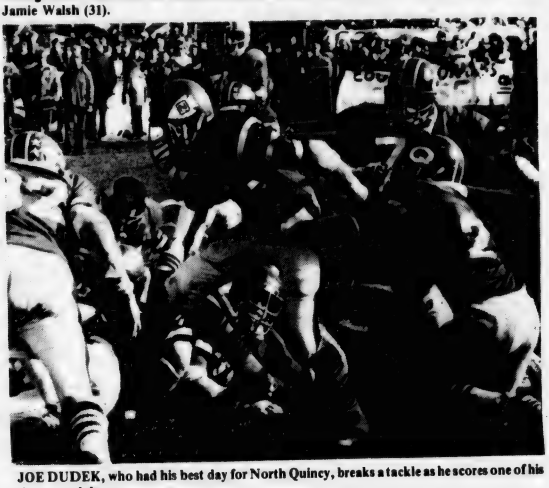

JOE DUDEK, who had his best day for North Quincy, breaks a tackle as he scores one of his three touchdowns.

QUINCY FOOTBALL QUEEN Lee Anne Nobile, third from left, and runnerup Diane Solander accept bouquets prior to the Quincy-North game. Others, from left, are Quincy Principal Lloyd Hill, School Committee Vice-Chairman Christopher Kennedy and Schools Supt. Dr. Lawrence Creedon. North Quincy queen Loretta Garrigan also received a bouquet.

NORTH QUINCY'S Stephen Igo is not yawning or yelling a war cry, but rather is sharing a blueberry pie with cheerleader Nancy Peduzzi at halftime.

Quincy Sun photos by Steve Grochowski

Parsons & Richardson
INSURANCE AGENCY INC.
'Be Sure Now - Not Sorry Later'
Robert W. Richardson
Opposite Quincy Center MBTA
PResident 3-1276

Attorney Services
ALAN H. SEGAL
175 Quincy Shore Drive, Quincy 328-6545
420 Washington St. Braintree 848-6272
General Practice
Criminal & Family Law
Personal Injury Claims
Real Estate
Wills & Trusts
NO CHARGE FOR FIRST OFFICE VISIT

ACCESSIBILITY
AFFORDABILITY
ACADEMIC FLEXIBILITY
QUINCY JUNIOR COLLEGE
A Great Place To Have Behind You When You Want To Get Ahead
Call Dean H. Saluti - 786-8777

It May Have Been Best Game Of Them All

(Cont'd from Page 24)

North's 12, the Raiders picked up only three yards on three plays and O'Leary punted to Quincy's 43. From there the Presidents picked up a couple of more first downs and early in the second period came the big break which turned the game in North's favor.

Iodice sparked the drive with his running but just when it appeared he would score or come close to it, he was hit hard and fumbled. North's Pillard recovering on the seven.

On the first play Zoia, sprung loose by DiPietro's nice block, broke loose and went all the way for 93 yards, with Segalla making sure with a bruising block on the 20. Leone again kicked the point.

So, instead of Quincy tying the score or going ahead, North had a 14-0 lead.

A few plays later another bad break for the Presidents resulted in the third North score.

Picot, back to punt, fumbled the pass from center and North's Feeney recovered on the Quincy 17. Brown passed to Leone for an apparent score but a penalty nullified it, but Brown passed to Segalla for 11 yards, Zoia went for seven, then two, and Dudek scored from the two. Leone's kick made it 21-0.

Quincy drove from its own 28 following an O'Leary punt and, sparked by Martin's passes (four completions in five tries), the Presidents scored on a 15-yarder from Martin to Burke. Quincy faked a kick and Picot went in for the two points.

Quincy tried an onside kick to start the second half but North recovered on Quincy's 39. The Presidents held and took over on the 20 when Leone missed a 37-yard field goal attempt.

The Presidents then staged the best drive of the game, picking up four first downs and, with a first down on the one, Martin sneaked over to make it 21-14. Ron Pettinelli missed the kick for the conversion.

It didn't take North long to retaliate as it drove 70 yards, clicking off three first downs and Dudek scored his third touchdown from the five. This time North faked a kick and missed the conversion.

Quincy wasn't through. Picot punted to North's three, Quincy held and O'Leary's punt went only to the Raider 35. It took the Presidents five plays to score, with Martin again hitting Burke for 22 yards in the end zone. Burke was well-covered by two North defenders but reached over them to make a fine catch. The conversion try failed.

Quincy kept fighting back and, with 1:40 left in the game, started from its 42 after an O'Leary punt. The Presidents drove to North's 33 but McGinnis then came up with his big interception of a deflected pass and North ran out the clock.

● *Cross Country*

It Was A Big Year For North Quincy Girls

The North Quincy girls' cross-country team recently completed its most successful season. The unit:

- Compiled an 8-2-1 regular season record, winning the Suburban League championship meet and the Eastern Mass Division 2 championship, the first time a North girls' team had made the top 10.

- Placed sixth in the all-state meet, the highest finish ever.

- And again defeated Quincy to remain unbeaten against the First Ladies.

The girls' successful season gives Coach Lou Tozzi six championships and three state meet runnersup in cross country in eight years.

Tozzi had some outstanding runners, headed by sophomore Sheila Barrett, who lost only two dual meets, placed second in the Eastern Mass championships, second in the league championship meet, fourth in the state coaches meet and 13th in the all-state meet. She was a Boston Globe all-scholastic.

Another sophomore, Linda Kennedy, was running No. 1 until she became ill with asthma at mid-season, and made a remarkable comeback to finish first against Quincy, third in the Eastern Mass meet and fourth in the league championship meet.

Senior Mary Crehan, the surprise of the Suburban League, placed fifth in the Eastern Mass meet and third in the league championships.

Senior Deirdre Corrigan, the most improved runner in the league, ran consistently all year and went from 45th to seventh in the league championships in one season.

Junior Deirdre Donovan ran outstanding all year for someone Tozzi would not normally consider a distance runner and her tremendous run over the last 660 yards in the Eastern Mass meet clinched the win for the Raiderettes.

Senior Robyn O'Donnell ran well all season after giving up soccer to run cross country. She peaked at the right time with excellent performances in the Eastern Mass meet and the league meet (10th).

Sophomore Amanda Mujica ran a few varsity meets and has the potential to make a solid contribution next season.

"Sheila Barrett has a lot of talent and, with some more experience, a little more confidence and a continuation of the advanced training she is doing, she can be one of the best," Tozzi said.

"Linda Kennedy has to be admired for the way she battled back from her problems. If she's healthy, look for some spectacular performances next season. Mary Crehan finally realized her potential and we're looking for even better things from her in winter track. Deirdre Corrigan is a classic example of someone with average talent who became motivated, paid the price, and then became outstanding.

"Deirdre Donovan had a fine season preparing for winter track and is ready to explode onto the state-wide scene in the long sprints. Robyn O'Donnell was the one newcomer we needed in order to become successful as a 'big' meet team and she did a fine job."

Tozzi praised Bart Petracca, a former North and Cornell standout, who was assistant coach as well as handling the boys team, and thanked Principal Peter Chrisom and Athletic Coordinator Carl Leone for their support.

"Finally, I want to make special mention of the Quincy Track Club," he said. "They have been very helpful to us and we continue to benefit from them sending us girls with plenty of experience and a knowledge of the fundamentals."

-- TOM SULLIVAN

Squirt A's Win 9th

Quincy's South Boston Savings Bank Squirt A team improved its record to 9-1-1 when it defeated Hyde Park, 3-2, avenging its only loss of the season.

Earlier the Squirt A's had traveled to Hyannis where they won two games, 8-0 and 11-1, and also blanked Falmouth, 5-0.

Dean Zoia Tops Father With TD Run

When North Quincy's Dean Zoia set a Quincy-North series record with his 93-yard touchdown run last week, he surpassed his father's longest run by three yards.

His dad, Pete, ran 90 yards for a touchdown in his final high school game for North against Taunton in 1935.

In the Quincy-North game that same year North's Pete Cooke returned a kickoff 92 yards for an apparent touchdown, but it was nullified by a penalty.

Incidentally, the elder Zoia, who has seen every Quincy-North games as a player or a fan, agreed with many other veteran observers that last week's game was the most exciting in the long series.

CONCEPT CAMERA IS SMASHING PRICES

PENTAX ME-SUPER F.2 $235.00
NIKON EM 1.8 $225.00
CANON AE-1 1.8 $265.00
KONICA C35 EFP $ 59.00
OUTFIT

10% off Entire Minolta Line

Your Complete Photo Accessory Headquarters

SURPRIZE!

We also give good friendly service
Come in and browse.....
You'll be glad you did.
LOW FILM & PROCESSING PRICES

CONCEPT CAMERA, INC.
Complete Photo & Darkroom Supplies
Photography & Darkroom Workshops
1358 Hancock St., Quincy 472-5006

HOURS:
9-8:30 M-F
9-6 Sat.
SUNDAY
1-6

Save on Fuel!
CALL MARTIN
KING of ECONOMY

•Hot Water problems?
•Heating problems?
•Fuel cost too high?

If you have any problems in heating or hot water call E.J. Martin for a solution. We specialize in gas heating and hot water.

Lic. #6741 Lic. #M-520

A.O. Smith BURNHAM AMERICA

Edward J. Martin & Sons
Plumbing & Heating Co.

76 Russell St., N. Quincy
328-4998 328-1163

25 Years of Experience

● *Junior High Basketball*

Sterling, Atlantic-North Off To Fast Starts

Sterling and Atlantic - North swept both their varsity and junior varsity games as the junior high school basketball league got underway last week.

Sterling's varsity defeated Point, 55-45, with Richard Ready scoring 17 points, Paul Kenney 16 and Jim Etasio eight.

Sterling's jayvee squad romped, 45-15, with Daron Tucker scoring seven points and Jack Kilran six.

Later in the week Sterling's varsity topped Broad Meadows, 34-23, with Kenney scoring 10 points and Mark Freedman 10.

Sterling's junior varsity won, 36-23, with Tucker and Mike Dracchio having 13 points each and John Gliba 11.

Atlantic-North's varsity squeezed by Central, 36-35 in overtime, with Chris Bunker scoring 21 points and Steve Hogan 14. Bunker's driving layup at the buzzer sent the game into overtime. Paul Ryan, Nunzo Carbone and Mike Bates stood out for Central.

The A-N junior varsity won, 32-26, with Jim Martin scoring seven points and Ken Runge five. George Burke had seven for Central.

● *St. Anne's Hockey*

Riley, Plaza Tie, 2-2 Razers, Ideal , Nobile Win

In St. Ann's Hockey League Bantam games, the Riley Club and Plaza Olds played to a 2-2 tie.

John Keller and Steve Hogan scored for Riley with an assist for Paul Kelly. Brian Campbell and Mark Campbell scored for Plaza with assists for John Doran and Brian Campbell.

Lydon-Russell edged Bike 'n' Blade, 4-3, on goals by Ben Klingenstein, Paul Coyman, Gary Orlando and Walter Downing. Frank Coyman, Gary Clark and John Downing had assists. For B 'n' B Jeff Gale, John O'Callahan and Billy Ward had the goals and Mike Joyce had an assist.

In earlier games Riley had walloped Bike 'n' Blade, 10-1, with Keller having a hat trick, Bob Burgess and Dan Robison two goals apiece and Paul Picarillo, Hogan, and Mike DeLuca one each. John Joseph, Keller, Picarillo, Hogan, Mike Walsh, George Selatos, Ray Caregnan, DeLuca, Robison and Kenny Gardner had assists. Joyce scored for B 'n' B with an assist for Jay Casey.

Plaza squeezed by Lydon-Russell, 4-3, with Bob Climo scoring twice and Peter Quinn and Brian Campbell once each. Mike Ahern had an assist. Klingenstein, Paul Coyman and Walter Downing scored for Lydon with assists for Larry Bonome, Paul Coyman and John Downing.

In the Pee Wee Division Razers Edge blanked JDA, 2-0, on goals by Joe Bevillaqua and Derek Robison. Greg Stec and Andy Steen had assists. Goalie George Murphy earned the shutout.

Ideal Elevator topped N. Quincy Dunkin Donuts, 4-1, with Bill Caplis and Bill Palmer scoring two goals each. Paul Sullivan and Palmer had assists. Paul Carty scored for Donuts with Mike Newman having an assist.

Nobile Sporting Goods defeated Keohane's, 6-2, with Jim Stec scoring two goals and Scott Sherman, Eric Sherman, Brian Taylor and Ernie Petterson one each. Matt O'Brien, Brandon Farrell, Stec, Patrick O'Donaghue and Scott Sherman had assists. Matt Hurley had both Keohane's goals with an assist for Mike Zompanti.

Earlier Razer's Edge and Dunkin Donuts had played to a 1-1 tie. Bob Manning scored unassisted for Razer's Edge and Mike Crowley unassisted for Donuts.

Ideal topped Keohane's, 8-5, with Billy Caplis scoring five goals for Ideal. Sean Caplis, Derek Hunter and Palmer had one goal each. Palmer and Paul Tosone had assists. Hurley had a hat trick for Keohane's and Paul McClellan two goals. Mike Stanton, McClellan, Hurley and Phil Johnson had assists.

Nobile blanked JDA, 4-0, on goals by Stec, Denis Carey, Taylor and Mike Doran. Stec, Carey and Steve Healy had assists.

● *Mite-Squirt House*

Harold Club Holds Lead

In the Mite-Squirt House League the Harold Club holds a one-point lead over Feeney's Devils despite losing two games over the past two weeks.

Last place BoCar surprised Harold, 5-3, on goals by Bill Frazier, Kelly Morris, Tommy Morell, Bob Moriarty and John Witham. Morris had two assists and Greg Hohman, Witham and Arthur Cangemi one each.

Balducci's topped Harold, 4-2, sparked by Kevin Daly's hat trick. Matt Kelly had the other goal. Charlie Quiggley had three assists and Ken Staskywicz, Daly and Jeff Hemphill one each. Steve Connelly and Brian Zimmerman scored for Harold with an assist for Connelly.

Feeney's defeated Teachers, 6-2, with Mark Rudnisky playing an outstanding game for Feeney's. Bob Thomas and Rudnisky had two goals apiece and Tim Collins and Jim Ferrara one each. Joey Fasano had two assists and Sean Doherty, Ferrara, Collins, Scott O'Donnell, Thomas and Matt Smith one each. Mark Cafano and Mike Hughes scored for Teachers with assists for Hughes and Thomas.

Teachers topped BoCar, 5-2, with Bill Dineen scoring two goals and Cafano, Tom Gleason and Mark O'Brien one each. Dave Santosuosso and Ed Devin had two assists apiece and John Heeney, Jeremy Burm and Hughes one each. Gene Moore and Cangemi scored for BoCar with Cangemi and Moore having assists.

Feeney's defeated Lydon-Russell, 6-1, as Fasano and Collins had two goals apiece and O'Connell and Doherty one each. Chris Flemming and Fassano had two assists apiece and Bob Loughlin, Kim Hartford and Smith one each. Ron Last scored for Lydon.

Lydon-Russell walloped Balducci's, 10-2.

Squirt B's Win 10th Straight

Quincy's Squirt B team improved its record to 10-0 in the South Shore Conference with an 8-3 win over Weymouth.

Richie Golden had four goals and Mark Pecce, Mike Toland, Ralph Richardson and Kevin Martson one each. Toland had two assists and Paul Lennan, Golden, Terry Hack and Wayne Chambers one each.

The Squirt B's also walloped Braintree, 7-2, with Hank Miller having two goals and Hack, Toland, Darron Simonelli, Lennan and Mark Dwyer one each. Bobby Kane and Kevin Marston had two assists apiece and Toland, Lennan, Miller, Richardson and Michael McClory one each.

Scott Cunningham and Eddie Ryan played well in goal.

N.Q. Boosters To See Game Film

The North Quincy Football Boosters Club will meet Friday at 7:30 p.m. in the school cafeteria where films of the holiday win over Quincy will be shown. All coaches, players, parents and friends are invited.

Following the meeting President Jack Brown will hold a meeting of various committees to discuss the annual banquet and awards.

Scanlon Goalie For Stonehill

Jim Scanlan of North Quincy, a sophomore, has been named the starting goalie for the Stonehill College hockey team this season.

Jim played back-up to then Capt. Paul Ridley, an MVP, now graduated, in his freshman year and had a 2-1-1 record.

Scanlan, a product of the Quincy Youth Hockey program, was a two-letter man and co-captain and MVP in his senior year at Boston College High School.

Bowling

Casey Team Setting Pace In Adams Heights League

Jack Casey's team leads the Adams Heights Men's Club Bowling League with a 64-32 record, followed by Bill Norton's team at 59-37.

The rest of the standings: Bob Lee, 56-40; Pete Neitz, 52-44; Donnie Cahoon, 44-52; Charlie Buckley, 44-52; Arch Fulton, 34-62, and Frank Anderson, 31-65.

Pete Bertrand rolled the weekly high single of 140, Tom McKinnon had 132 and Neitz 128.

Ritchie Collins had the high three of 359, Norton had 357 and McKinnon 331.

Anderson's team rolled the weekly high team single of 575, which is the high for the season. Casey had 521 and Buckley 518.

Buckley's team rolled the high team three of 1552, Anderson had 1520 and Casey 1504.

Collins has the season's high single of 153, Sal McLeod has 152 and Neitz 151.

Anderson has the season's high three of 402, Collins has 394 and Neitz 387.

Neitz' team has the season's second high three of 547 and Casey has 545.

Neitz' team has the season's high team three of 1587, Casey and Lee have 1561.

The Top Ten: Collins, 113.5; John Giudici, 111.8; McKinnon, 109.3; Norton, 108.5; Fulton, 107.4; Anderson, 107.3; McLeod, 106.4; Casey, 105.9; Reno Giudici, 105.4, and Al Landry, 103.6.

McIntyre Club Takes Little Loop Lead

The James R. McIntyre Club took over the Quincy Bowling Little Loop lead when it took three points from Hennessy Plumbing Supply while Bryan Post VFW was blanked by the Quincy Sun.

The standings: McIntyre, 18-6 (total pinfall of 6255); Bryan, 17-7 (6276); Hillshire Farms, 16-8 (6087); Local 1451, 15-9 (6045); Richard Morrissey Club, 15-9 (5911); Atty. George Burke Club, 14-10 (6198); Sun, 13-11 (6083); Hennessy, 13-11 (6022); Montclair Men's Club, 12-12 (6062); Atlantic Fuel Oil, 10-14 (6022); Quincy Elks, 7-17 (5998); Sen. Paul Harold Club, 7-17 (5986); Joseph E. Brett Club, 6-18 (5969); Wollaston Bowladrome, 5-19 (5805).

Last week's scores: Sun 4, Bryan 0; Harold 4, Burke 0; Hillshire 4, Montclair 0; Morrissey 4, Local 1451 0; Brett 3, Atlantic 1; Elks 3, Bowladrome 1; McIntyre 3, Hennessy 1.

Steve Pecevich of Harold Club rolled the weekly individual high three of 337 and Paul Leonard of Elks had the high single of 130.

The Quincy Sun rolled the high team single of 385 and the high three of 1122.

The 300 Club: Pecevich, 337; Paul Leonard, 325, and Steve Turner, 312.

The Top Ten: Jay Dolan, 107.0; Turner, 102.0; Pecevich, 101.6; Paul Leonard, 99.1; Bob Leonard, 98.5; Dick Durham, 97.0; Brian Ellis, 96.5; Vin Barry, 95.5; Joe Grimaldi, 95.3, and Paul Maloney, 93.3.

Guerriero Team On Top In St. John's League

Dick Guerriero's team leads St. John's Holy Name Bowling League with a 36-18 record and total pinfall of 12,755.

Tom Darcy's team and Dick Fettig's team are tied for second at 32-22 (Darcy has total pinfall of 12,819 and Fettig 12,647); Joe Matarazzo is 26-28 (12,888); Bob Saluti 26-28 (12,465), and Earl Lauretto 10-44 (12,083).

Guerriero rolled the weekly high individual single of 143 and the high three of 361.

Guerriero's team had the weekly high team single of 514 and Darcy's team had the high three of 1496.

Jim Mastrantonio has the season's high single of 151 and Saluti has 145.

Guerriero's team has the season's high three of 361 and Saluti's team has 358.

The Top Ten: Saluti, 109.9; Guerriero, 108.7; Mastrantonio, 105.0; Ed Linehan, 102.0; Fettig, 101.2; Vic Solimini, 99.2; Jim Connell, 98.7; Darcy, 98.6; Matarazzo, 98.1, and Lauretto, 97.4.

Tracy Maloney Earns Letter

Tracy Maloney, a freshman from Quincy, has earned a varsity letter with the Tufts University women's tennis team, which had a 5-4 record this year.

Maloney had a 6-3 record in singles play.

WORKSHOP CAMERA
159 Hancock St., No. Quincy
328-1660
GIFT CERTIFICATES

WANT TO BUY THE BEST
— MOST USEFUL GIFT?
Canon
A-SYSTEM
The possibilities are endless!

Canon A-1 w/50mm 1.8 $384.50
Canon AT-1 w/50mm 1.8 $209.50
Canon AV-1 w/50mm 1.8 $219.95
Canon F-1 w/50mm 1.8 $474.80
Canon Speedlight Flashes 199 A $105.00 - 177A $74.50 155 A $64.50
Canon Case $29.95
Canon AE Cases $19.95
Power Winders $95.50

FREE PARKING
Our prices are the lowest
Come in and see for yourself!
GREETING CARDS

Arts/Entertainment

Wollaston Glee Club To Open Season Sunday

Soprano Janice E. Williams will be guest artist at the Wollaston Glee Club's first concert of the 1980-81 season Sunday at 3 p.m. at Wollaston United Methodist Church.

Miss Williams will sing "O, Holy Night" with the glee club to close the program. She is soprano soloist at Payson Park Congregational Church, Belmont, and Temple Shalom, Newton.

The concert will be conducted by Edward A. Munro and accompaniment will be by Donald B. Bradshaw at piano.

Included in the Christmas portion of the concert will be a carol sing with audience participation.

Tickets will be available at the door.

The glee club will present the Christmas portion of the show Monday, Dec. 8, at Rice Eventide Home's Christmas party, and Sunday, Dec. 28, at 1000 Southern Artery.

Ron Goodman Photos At Manet Center

The photographs of Ron Goodman are being displayed through January, 1981, at the Manet Community Health Center as part of an "Artist in Residence" series.

Mrs. Patricia Morrell's art work was on display during October and November.

The series is being presented by the Manet and Houghs Neck Community Centers.

GOODIES FROM SANTA, a close friend of Charles Jaehnig, are enjoyed by youngsters, from left, Richard, Carmella and Mario Sangeleer at St. Joseph's recent Christmas Bazaar. Trying to upstage the group, back, is a clown, Michael Jaehnig, as bazaar coordinators Rev. Joseph Raeke and Joan Jaehnig look on.

Henry Hobson Richardson Topic For Historical Society

Betty Hughes Morris will discuss, "Henry Hobson Richardson: Innovator and Interpreter - Not Imitator" at the monthly business meeting of the Quincy Historical Society tonight (Thursday) at Adams Academy.

The business meeting is at 7:30 p.m., and the program will be at 8 p.m.

Mrs. Morris' talk will include a survey of the buildings by architect Richardson and a discussion of his influence on contemporaries and followers.

A lecturer on architecture, Mrs. Morris is also parish librarian at Boston's Church of the Advent. She attended Emerson College, Harvard Divinity School and Northeastern University.

Active in community drama for many years, Mrs. Morris has taught speech, drama, modern poetry and literature at Briar Cliff Manor, New York, and Emerson College, Boston.

A Tradition in North Quincy for 50 Years

Walsh's Restaurant
9 Billings Road
North Quincy
328-5455
Open 7 Days a Week
Featuring
LUNCHEON SPECIALS
$2.25 to $4.25
DAILY
DINNER SPECIALS
THURS. EVENING
OUR FAMOUS
N.E. BOILED DINNER
FRI. EVENING
FISHERMAN'S PLATTER
Dinner Served 4 p.m. to 10 p.m.
Sun. - Wed. 4 p.m. to 9 p.m.
Gentlemens Bar Salad Bar
[dinner meals only]
member
Moderate Prices
Family Atmosphere
Function Room For 90 People
QUINCY SQUARE
SOUTH SHORE
NAT'L. BANK
WALSH'S
BILLINGS RD.
HANCOCK ST.
REPOUSET RIDGLE

LAS VEGAS NIGHT
Friday, December 12, 1980
7 P.M. to Midnight
Sponsored by
Quincy Lodge 1295
Sons of Italy in America
120 Quarry St., Quincy
REFRESHMENTS DONATION $1.00
50% OFF ADMISSION PRICE
with this ad

DUTTON'S RESTAURANT
Featuring the Finest In New England Cooking
LUNCHEON
11 A.M. to 4 P.M.
DINNER
4 P.M. to 10 P.M.
ACCOMMODATIONS FOR
Bowling Banquets
Retirement Parties - Showers
Weddings & Anniversaries
Entertainment Nightly at the Fireside Lounge
FOR RESERVATIONS
Call: 471-1623, 471-5540
125 SEA ST. QUINCY 471-1623
DUTTON'S

CHINA STAR
Dinner Specials from $3.50
Daily 3:00 - 9:00
Egg Roll, Fried Rice, Chicken Chow Mein
Pork Strips, Fried Rice, Chicken Chow Mein
Spare Ribs, Fried Rice, Chicken Chow Mein
Chicken Fingers, Fried Rice, Chicken Chow Mein
Fried Shrimp, Fried Rice, Chicken Chow Mein
Chicken Wings, Fried Rice, Chicken Chow Mein
Teriyaki, Chicken Wings, Fried Rice
Spare Ribs, Chicken Wings, Fried Rice
Pork Strips, Chicken Wings, Fried Rice
Banquet Facilities Available
Your Christmas And New Year's Parties
105 Sea St., Quincy
TAKE OUT ORDERS
471-2255

MONTELLO'S
FULL
LAS VEGAS NITE
SUNDAY
DECEMBER 7
3 p.m. 'til Closing
61 Mass Ave. Quincy, 479--2636
(off 353 Washington Street)
Free Food
Ample
Free Parking
TO BENEFIT THE SENIOR CITIZENS.
GOODWILL PERFORMERS
Refreshments
50% OFF WITH THIS AD
DONATION $1.00

Two Mysteries To Be Presented At Thayer Academy Dec. 5, 6

Two mystery plays will be presented by the Dramatics Society at Thayer Academy on Friday, Dec. 5 and Saturday, Dec. 6.

Both performances are at 8 p.m. in the school's Frothingham Hall.

The plays are directed by James King of the English Department, assisted by production managers Jonathan Katz of Quincy and Maura Sullivan of Abington.

Several Quincy students are members of the cast and production company.

In the cast of *"Not Enough Rope"* by Elaine May are Andrea Wean, Holbrook; Robin Tobins, Sharon; Don Dickinson, Braintree; Michelle Silverstein, Hyde Park and Sandra Shirley, Duxbury.

Acting in *"The Real Inspector Hound"* by Tom Stoppard are: Patrick Kearns, Weymouth; Chuck Downey, Braintree; Ron Murphy, Milton; Mary Ellen Roach, Norwell; Marlene Clark, Holbrook; Paul Schulz, Weymouth; Kathleen Devin, Braintree; Susannah Coolidge, Norwell; Nina Pizzi, Hanover; Virginia Mann, Quincy; David Giagrando, Hull, and Don Dickinson.

David Sullivan, Abington, is in charge of lighting. Tom Dooley, Weymouth, and Marina Kelly, Quincy, sound and Julie Dwyer, Weymouth and Ezia Gioioso, Braintree, properties.

Ron Murphy, Milton, is doing costumes, Christine Lawler, Plymouth, makeup, Tomlinson Craig, Winchester, graphic design and Stephen Insoft, Randolph, photography.

Assisting with sets are Gyl Graves, Braintree, Carey Day, Norwell, Jane Braman, Quincy and Regis Donovan, Randolph.

Doing publicity are Janice Sakowicz, Randolph, Susan Burke, Quincy, and Peggy Federico, Weymouth.

$1750 In Cash Awards At Marianns Christmas Bazaar

A drawing for a total of $1,750 in cash awards will be featured at the annual Christmas Bazaar of St. Ann's Marianns Friday and Saturday in St. Ann's School hall, 1 St. Ann's Rd., Wollaston.

Hours for the bazaar will be 6 to 10 p.m. Friday, and 10:30 a.m. to 9 p.m. Saturday. The cash drawing will be at 8:30 p.m. Saturday.

A new feature at this year's bazaar will be an auction Saturday, 9 to 10:30 a.m. Articles to be auctioned can be viewed Friday evening.

The bazaar will feature a Christmas table, games and gifts for children and adults, baked goods, decorations, jewelry, and a snack bar.

Mrs. Rose Dunlea, Marianns president, has named Mrs. Eleanor Haley and Rita MacKerer bazaar chairmen.

Christmas Bazaar At St. Agatha's Dec. 5

The Guild of St. Agatha's Church, Milton, will hold its biennial Christmas Bazaar Friday, Dec. 5, (adults only) and Saturday, Dec. 6, at the parish center.

Hours will be 6 to 10 p.m. Friday and 10 a.m. to 3 p.m. Saturday.

According to co-chairpersons Pat Carey and Ann Sweeney, the bazaar will feature games, food tables and boutique tables for babies, tots, young lads and lassies and teens.

There will also be handcrafted wood and Christmas items.

Refreshments will be served. Santa Claus will be available for picture taking Saturday.

Try-Outs For Curtain Call Theatre's 'Sly Fox'

Curtain Call Theatre will hold tryouts for "SLY FOX" Tuesday and Wednesday, Dec. 9-10, at 7:30 p.m. at the Theatre Club House, Faxon and Commercial Sts., Braintree.

Everyone is invited to read for the Larry Gelbart comedy. The play has several roles for men and two roles for women. George C. Scott played the Sly Fox on Broadway.

"Sly Fox" will be presented 12, 13, and 14, at Braintree High School. Mike Pevsner of Duxbury is director.

Save Gas and Money...

Shop Locally.

QCA Christmas Party, Annual Meeting Dec. 5

The Quincy Citizens Association will hold its annual meeting and Christmas Party on Friday, Dec. 5 at Walsh's Restaurant.

A cocktail hour will be held at 6:30 p.m. and dinner will be served at 7:15 p.m.

The association will elect its officers for 1981 at 8:40 p.m.

This year's vice president, Joseph Gildea, has asked that he not be re-elected, and Maria Coffin has been nominated for vice president. President Arthur Chandler, Secretary Dorothy Kelly and Treasurer Saul Lipsitz have been renominated for 1981.

Music and dancing will follow the election.

For reservations, call Elenda Lipsitz at 328-8327.

Skating Registration Begins Dec. 9

The Quincy Recreation Department, 100 Southern Artery, will hold registration for the second session of it's Instructional Ice Skating Program beginning Tuesday, Dec. 9, at 9 a.m. in the Recreation Office.

The co-recreational program is open to children age six through 16. Instruction is offered according to skating ability under the direction of Mrs. Anne Eagles, a Untied States Figure Skating Professional. Classes are based upon the USFSA standards and testing is at the conclusion of each 10 week program.

The program is conducted at the Quincy Youth Arena, Sea Street, Merrymount.

Classes are available at the following times: Monday 3:10 - 4 p.m., 4:10 - 5 and Wednesday 3:10 - 4, 4:10 - 5. Registration is on a first come, first serve basis and enrollment is limited. A fee is payable at the time of registration.

Additonal information, including program starting dates, is available by contacting the Quincy Recreation Department.

JASON'S
1514 HANCOCK ST., QUINCY
SAVE ON RECORDS
TAPES-LUGGAGE
SHEET MUSIC
LEATHER GOODS & MORE

WOLLASTON THEATRE
14 Beale St. 773-4600
Wed. & Thurs. Dec. 3 - 4
'OH GOD, BOOK II' (PG)
Eve's 7:00 Only $1.50
THURS GRAB BAG NIGHT
Starts Fri Dec. 5
'GLORIA' (PG)
Fri & Sat 7:00 & 9:15 $1.50
Sun - Tues 7:00 Only $1.50
Tues Ladies Night $1.00
Wed Dec 10
LIVE ON STAGE
Roy Radin's
VAUDEVILLE '80
8:30 P.M. All Seats $5.00

KANE'S PLACE
23 Des Moines Rd., Quincy
Near 1000 Southern Artery
Friday 8:30 to 12:30
The Rainbows
Playing your favorite tunes.
Watch Sports on LARGE SCREEN TV
HOURS: Mon. to Sat. 10 A.M. to 1 A.M.
Sundays 1 P.M. to 1 A.M.

Island SEAFOOD RESTAURANT
Our Own Homemade SEAFOOD CHOWDER
Serving FRESH FISH
Scrod Sole
Scallops Clams
Smelts Swordfish
Shrimp Haddock
Seafood Platter
Your choice of
Broiled or Fried
Everyday Special
Open Breakfast - Everyday Except Sunday
HOURS
Mon - Sat 6 a.m. - 9 p.m.
TAKEOUT ORDERS
FAST SERVICE
308 Quincy Ave.
CALL: 773-9854

Las Vegas Night
MULLARKEY HALL
SAINT MARY'S CHURCH
115 CRESCENT ST.
WEST QUINCY
Saturday - December 13
7:30 to Closing
ADMISSION $1.00
REFRESHMENTS

ENJOY - DANCE
Classes with Rochelle Watkins M.F.A.
Choreographer of Stage, Films, TV
Beginning Thru Advanced
Classes Offered In:
•Ballet
•Jazz
•Musical Theatre
•Ballroom
•Swing
•Dance Aerobics
•Adult Classes Only
Starting Thursday, December 4th
At
The American Legion Post 95
2 Mechanic Street Quincy Center
472-4970 328-8374

LUKE'S LOUNGE
APPEARING THIS WEEK
Wed. Carefree — Featuring Exciting Song Stylist Carol Lynne
Thurs. Tom Fey — Guitarist
Fri. Sat. Horizon — Don't Miss This Trio
51-57 Granite St., Quincy

Small Ads... Big Results! CLASSIFIED ADS!

MISCELLANEOUS

I Buy Refrigerators

I will pay you 10.00 for your old refrigerators. Call after 6 p.m. 471-5153.

12/4

Mini Flea Market

Everything half price. New and used items, new - fieldcrest towels, soap dishes, X-Mass fingertips, soaps, new and used - Toilets, vanities, medicine cabinets - open Monday - Sat. 10-5, 505 Beale St. Quincy. 773-7033.

12/24

LEGAL NOTICE

COMMONWEALTH OF MASSACHUSETTS

Norfolk, ss. Probate and Family Court

No. 80F2866G1
Notice of Appointment

To ANNMARIE E. CHASE and all persons interested in the estate of ANNMARIE E. CHASE of Quincy in the County of Norfolk. And to the Attorney General of said Commonwealth, if required. And to the Massachusetts Department of Mental Health. NOTICE

A petition has been presented in the above captioned matter praying that JOHN W. CHASE of Quincy in the County of Norfolk and EMILY A. CHASE of Quincy in the County of Norfolk be appointed Guardians of the mentally ill with sureties on the bond.

If you desire to object to the allowance of said petition, you or your attorney should file a written appearance in said Court at Dedham on or before ten o'clock in the forenoon on 12/31/80.

Witness, ROBERT M. FORD, Esquire, First Judge of said Court at Dedham, the twelfth day of November in the Year of Our Lord One Thousand Nine Hundred and Eighty.

THOMAS PATRICK HUGHES,
Register of Probate.

11/2026 12/4/80

Save Gas and Money....

...Shop Locally

PERSONALS

TO ST. JUDE, O Holy St. Jude, Apostle and Martyr, great in virtue and rich in miracles, near kinsman of Jesus Christ, faithful intercessor of all who invoke your special patronage in time of need, to you I have recourse from the depths of my heart and humbly beg to whom God has given such great power, to come to my assistance, help me in my present and urgent petition. In return, I promise to make your name known and cause you to be invoked, say 3 Our Fathers, 3 Hail Marys and Glorias. Publication must be promised. St. Jude pray for us and all who invoke your aid. Amen. This Novena has never been known to fail. I have had my request granted. (This Novena should be said on 9 consecutive days).

Publication promised.

E.W.
12/4

LEGAL NOTICE

COMMONWEALTH OF MASSACHUSETTS

Norfolk, ss. Probate and Family Court

No. 80F2942A1
Notice of Appointment

To all persons interested in the estate of LILLIAN A. LEAVITT late of Quincy, in the County of Norfolk. And to the Attorney General of said Commonwealth, if required. NOTICE

A petition has been presented in the above captioned matter praying that HERBERT C. LEAVITT of Quincy in the County of Norfolk be appointed Administrator with personal sureties on the bond.

If you desire to object to the allowance of said petition, you or your attorney should file a written appearance in said Court at Dedham on or before ten o'clock in the forenoon on 1/7/81.

Witness, ROBERT M. FORD, Esquire, First Judge of said Court at Dedham, the Twentieth day of November in the Year of Our Lord One Thousand Nine Hundred and Eighty.

THOMAS PATRICK HUGHES,
Register of Probate.

12/4-11-18/80

HELP WANTED

Phone From Home

To service our customers. Household items. Super earnings. Sales. Choose your own hours. Call 963-2523.

12/17

LEGAL NOTICE

NOTICE

A meeting of the Shareholders of the Presidential Cooperative Bank will be held on Monday, December 22, 1980 at 4:30 P.M. at the bank's office, No. 1 Granite Street, Quincy, for the purpose of nominating Directors, a Shareholder's Clerk and to act on any other business requiring the attention of the Shareholders.

Francis X. McCauley
Shareholder's Clerk

12/4/80

COMMONWEALTH OF MASSACHUSETTS

Norfolk, ss. Probate and Family Court

No. 80F1569E1
Notice of Appointment

To all persons interested in the estate of ANGELINA TOLFA late of Quincy, in the County of Norfolk. And to the Attorney General of said Commonwealth, if required.

A petition has been presented in the above captioned matter of a certain instrument purporting to be the last will of said deceased praying that AMELIA DiFEDERICO also known as EMILIA DiFEDERICO of Quincy in the County of Norfolk be appointed Executrix named in the will without sureties on the bond.

If you desire to object to the allowance of said petition, you or your attorney should file a written appearance in said Court at Dedham on or before ten o'clock in the forenoon on 12/24/80.

Witness, ROBERT M. FORD, Esquire, First Judge of said Court at Dedham, the sixth day of November in the Year of Our Lord One Thousand Nine Hundred and Eighty.

THOMAS PATRICK HUGHES,
Register of Probate

11/20-26 12/4/80

HELP WANTED

CIRCULATION DRIVER
WEST QUINCY AREA

For Wednesday Only
Must Have Own Car

The Quincy Sun

1372 Hancock St., Quincy Sq.
471-3100

TYPESETTERS

Experienced Compset 3510 Varityper Typesetters. Full Time and Part Time or we will train good typist. Speed, accuracy essential. Contact Miss Burke

The Quincy Sun
1372 Hancock St.
Quincy
471-3100

Delivery Person

With station wagon or small truck to do deliveries on an on-call basis. Call Miss Burke at The Quincy Sun - 471-3100.

LEGAL NOTICE

COMMONWEALTH OF MASSACHUSETTS

Norfolk, ss. Probate and Family Court

No. 80F2914E1
Notice of Appointment

To all persons interested in the estate of EDWARD L. WINN late of Quincy, in the County of Norfolk. And to the Attorney General of said Commonwealth, if required.

A petition has been presented in the above captioned matter of a certain instrument purporting to be the last will of said deceased praying that MARY GERTRUDE WINN of Quincy in the County of Norfolk be appointed Executrix named in the will without sureties on the bond.

If you desire to object to the allowance of said petition, you or your attorney should file a written appearance in said Court at Dedham on or before ten o'clock in the forenoon on 12/24/80.

Witness, ROBERT M. FORD, Esquire, First Judge of said Court at Dedham, the Nineteenth day of November in the Year of Our Lord One Thousand Nine Hundred and Eighty.

THOMAS PATRICK HUGHES,
Register of Probate.

11/26 12/4-11/80

LEGAL NOTICE

COMMONWEALTH OF MASSACHUSETTS

Norfolk, ss. Probate and Family Court

No. 80F2927G1
Notice of Appointment

To all persons interested in the estate of JOHN J. HICKEY of Quincy, in the County of Norfolk and to the Massachusetts Department of Mental Health. NOTICE

A petition has been presented in the above captioned matter praying that JAMES BARRETT of Dedham in the County of Norfolk be appointed Guardian of mentally ill with personal sureties on the bond.

If you desire to object to the allowance of said petition, you or your attorney should file a written appearance in said Court at Dedham on or before ten o'clock in the forenoon on 1/7/81.

Witness, ROBERT M. FORD, Esquire, first Judge of said Court at Dedham, the nineteenth day of November in the Year of Our Lord One Thousand Nine Hundred and Eighty.

THOMAS PATRICK HUGHES,
Register of Probate.

12/4-11-18/80

Quincy Sun NEWSCARRIERS Wanted

Call 471-3100
or Apply In Person

The Quincy Sun
1372 Hancock Street
Quincy Square

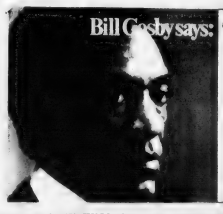

"Help keep Red Cross ready."

Small Ads... Big Results! CLASSIFIED ADS!

FOR SALE

Leather Goods
Quality handmade leather goods. Western hats, bags, belts, buckles etc. At Cow's Donation Leather 41A Franklin St. Quincy. 12/11

Fine Leather Handbags
Up to 80% Savings. Factory open only Saturdays 9-3 Hope Lane Bag Co., 192 Walnut St., Neponset Circle. Call 288-7800 for easy directions. 1/15

Waterbed
New Queen size waterbed, never opened, 10 year warranty, walnut stained pine frame headboard, deck, pedestal, mattress, liner heater. Originally $330.00 now $199.00 828-1662 Canton. 12/11

Insulate Yourself
We have a trailer of Cellulose Class I available. Rent blower or pour in place. I.H.E. Insulation Co., 600 Southern Artery, Quincy, next to Duane's. 471-5777 12/4

Edie's Sweet Shoppe
We sell candy making supplies. Free candy making demonstrations Wednesday evenings at 7:45 p.m. Call for reservations 471-3008. Open Fridays 10 a.m. to 5:30 p.m. 12/24

Knapp Shoes
$10 off factory price. Order from your home, office or shop. Men's/and women's shoes. Call Roger Westhaver, Knapp Shoe Counselor 479-9035 12/31

Mustang Coupe For Sale
1976 Mustang Coupe 4 Cyl Automatic Silver W/Red all new tires 31,800 miles exc cond. $2,700.00. 471-0095. 12/4

Holiday Entertaining
Solid, Brass, Cherub, Candelabra, 5-3" Amythst prisims $125. Brand New, Brown, Leatherette, Ski Hooded & Lined -Jacket $50. 3 Fur Collars. 12/4

INSTRUCTION

Guitar Lessons
By Professional Guitarist and Teacher. All styles, all ages. 773-3588 12/31

Music Lessons
Professional Instruction
DRUM PIANO GUITAR
BRASS REEDS
WOLLASTON MUSIC CENTER
27 Beale St., Wollaston
Call 773-5325

Learn Ventriloquism
The distant voice, secret of voice throwing classes begin January. Age makes no difference. Bobby Fay 479-0940. 12/11

Dance Lessons
Professional Instruction
BALLET, JAZZ, MUSICAL THEATRE
BALL ROOM, SWING, AEROBICS
2 Mechanic Street
Quincy Center 472-4970

Tutoring
School teacher available for tutoring in MATH & LANGUAGE Call Evenings: 5:00 - 6:00 p.m. 479-9642. 12/4

NEWSCARRIERS WANTED
Here's a chance to earn extra money by building a Quincy Sun Home delivery route.
Telephone: 471-3100

SERVICES OFFERED

Wollaston Fuel & Burner Service

WE SERVICE	WE INSTALL
oil burners	oil burners
oil heating systems	oil fired boilers
gas heating systems	gas fired boilers
all motor & controls	enertrol-computor
all hot water problems	energy savings - vent damper
air conditionine	oil burners cleaned

773-3443
42 St. Ann's Road
President Jerry LaFlamme
Former Serviceman of
General Automatic Heating
AN AUTHORIZED ENERTROL DEALER
All Work Guaranteed 12/4

★On The Level★ CARPENTRY

- Remodeling -Repairs
- Finish Work -Rough
- Interior -Exterior
- Kitchen Cabinets
- Formica Counters

Glenn J. Penella
479-8842 [After 6:00]
FREE ESTIMATES 1/1

SNOW PLOWING
Driveways
Parking Lots
Free Estimates
Call Rob
328-9787 or
828-0043

Walk-In Boxes
Display Cases
Frosty Refrigeration
Sales & Service
Commercial
Residential
Air Conditioning
479-6225 12/4

R & M Painting
Protect your investment! Interior and exterior painting. Wallpaper stripping. Free estimates. Low Rates Call 471-4110. 12/11

HOME OWNERS RATES ARE LOWER: If you have a basic Homeowner's policy for $30,000 and are paying more than $141.00 a year. Call 479-4242 at once. Rutstein Insurance Agency. T.F.

Hall For Rent
North Quincy K. of C. Building, 5 Hollis Ave. For information please call
328-0087 T.F.

Save!! Wallpapering & Interior Painting
High hallways & celings done at reasonable rates & FREE estimates. Also apt. maintenance available. Call 472-1310 after 4 p.m. 1/8

BRUCE J. SMALLEY
Carpenter
Remodeling 471-8375
Roofing Insured
Vinyl Siding Licensed
12/11

JAY'S TREE REMOVAL
DONE BY TRAINED EXPERIENCED PERSONNEL
Free Estimates - Insured
LOW, LOW RATES
CALL
843-6115 12/11

Save Gas and Money ... shop locally.

SERVICES OFFERED

✓Check With Us First For Home Equity Loans
1st Mortgage Loans
Loans for All Purposes
Low Rates ...WEYMOUTH
Fast Service SAVINGS bank
337-2700 "The Only Bank You Will Ever Need"

Burke & Sons Siding
471-5323
Vinyl & Aluminum Siding
Roofing Aluminum
Seamless Gutters — All colors.
ONE CALL DOES ALL
Insured Free Estimates
Lic. 1144 12/11

Keys Made
Locksmith on Duty
GRANITE CITY HARDWARE
86 Washington St., Quincy
479-5454 T.F.

Inside Storm Windows
I will custom build your inside magnetic storm windows now and you take a tax credit later guaranteed work. Call Bob 328-4792. 12/4

Larry's Home Repair
Interior - exterior painting, scroll ceilings, gutters, roof repairs, and property maintenance. 328-8735, 659-7471. T.F.

I Buy Anything
Old, new, used. Sondra's Antiques 210 Washington St. Quincy 471-1038 12/18

Hall For Hire
Weddings, showers, meetings, banquets. Elks Home. 1220 Hancock St., Quincy.
472-2223 T.F.

FREE
Pickup, delivery, estimates
We repair all makes of vacuums
SCISSORS SHARPENED
Regular 89¢
Pinking $1.25
Electrolux Bags
14 pkg. $3.88 5 pkg. $1.33
Sales and Service
A & T VACUUM
25 Beale St., Wollaston
479-5066 T.F

Your South Shore Headquarters For Appliance Service

ON ALL MAJOR APPLIANCES
HANCOCK TIRE & APPLIANCE
115 Franklin St., So. Quincy
472-1710 T.F

INDEX FOR CLASSIFIED

CHECK ONE
- ☐ Services
- ☐ For Sale
- ☐ Autos
- ☐ Boats
- ☐ For Rent
- ☐ Help Wanted
- ☐ Pets, Livestock
- ☐ Lost and Found
- ☐ Real Estate for Sale
- ☐ Real Estate Wanted
- ☐ Miscellaneous
- ☐ Work Wanted
- ☐ Antiques
- ☐ Coins and Stamps
- ☐ Rest Homes
- ☐ Instruction

The Quincy Sun

MAIL TO: QUINCY SUN, 1372 Hancock St., Quincy 02169
PAYABLE IN ADVANCE. Cash must accompany order

Enclosed is _____ for the following ad to run ___ times

COPY: _____

_____

_____

_____

Single Rate: $2.90 for one week, up to 20 words, 5¢ each additional word
Contract Rates: $2.75 per week, up to 20 words for three or more insertions of the same ad.
10 consecutive issues $2.50 per week.
No refund will be made at this contract rate in the event of cancellation
Deadline: Tuesday, noon
Please include your phone number in ad.

Allowance Granted To Fire Deputy's Widow

The City Council Monday night voted Mrs. Mary Wholey, widow of the late Deputy Fire Chief William Wholey, a yearly allowance of $1,680.

Wholey, who retired in 1954, was unable to leave any benefits to his widow when he died recently but state law enable the city to provide for her.

The council order noted Chief Wholey's "long and meritorious service to the city."

TIMEX®
Factory authorized Service Center
In and Out-of-Warranty Watches Repaired
Genuine TIMEX Energy Cells available
Rogers Jewelers
1402 HANCOCK STREET, QUINCY
773-3636

W. Quincy Rezoning Hassle Moves Closer To Council Vote

The City Council moved a little closer to a decision on the controversial proposal to rezone sections of Roosevelt Rd. and Old Coach Rd. off Adams St., West Quincy.

Councillors voted to advertise the proposed change for the last time yesterday (Wednesday) so that it can be voted on at the next Council meeting on Monday, Dec. 16.

The rezoning ordinance, which would change the area from Residence B to Residence A, would effectively prevent two land owners from building multiple dwelling units.

The owners, Paul and Robert Crossen and Ciriaco Soricelli, once again registered their protests in a letter to the Council that was read into the record Monday night.

The protest noted that the area already is occupied by multiple family dwellings and their proposed dwelling would "in all respects conform and comply with other dwellings."

"The proposed zoning changes would deprive the owners of the use of their land and would amount to a taking of the land without fair and reasonable compensation," they said.

Councillor John J. Lydon Jr. said that a public hearing into the proposed change had been held 21 days ago and the Planning Board had not acted so it was up to the Council to take a vote.

Joseph F. Killion, attorney for the Crossen's, told the earlier hearing that his clients would take the matter to court on a spot zoning charge if the rezoning were approved.

Council Urges Tax Abatement Measure

The City Council has lent its support legislation that would grant tax abatements to Quincy apartment house owners whose reassessments were ruled invalid by the Superior Court.

Councillor James A. Sheets, who introduced the measure, said the bill would affect only those owners of multi-family dwellings who were not party to the suit or had not filed for abatements.

Only those who had taken part in the suit or had filed subsequently for abatements were eligible for it as a result of the court decision.

Thus, said Sheets, it is impossible for the others to get abatements without legislation.

Such legislation, he said, has been filed by Rep. Michael Morrissey and a copy of the Council's resolution was sent to him to support the cause.

Houghs Neck Center Cancels Art Class

The Houghs Neck Community Center announces the cancellation of its Tuesday art class.

The class will resume in January, 1981.

The highest earning savings bank in Massachusetts.

2½ YEAR CERTIFICATES

12.94% EFFECTIVE ANNUAL YIELD

12.00%

$1000 MINIMUM DEPOSIT

Act now to receive a guaranteed rate for 30 months on your investment. You'll receive this high rate of return no matter what the economy does. Remember, your interest is compounded continuously. Early withdrawal may be permitted only with the consent of the Bank. *Federal regulations require a substantial penalty for early withdrawal.*

6-MONTH CERTIFICATES

15.576% EFFECTIVE ANNUAL YIELD

14.804%*

*RATE EFFECTIVE DECEMBER 4th

This is the current rate on our Six Month Term Deposit Certificates. Minimum deposit of $10,000. Federal regulations prohibit compounding. All deposits insured in-full. Withdrawals of principal not permitted prior to maturity. We reserve the right to withdraw this offer at any time.

We always pay the highest interest rates allowed by law.
All deposits insured in full.

MAIN OFFICE: 460 West Broadway, South Boston
9 a.m. to 3:30 p.m. — Monday thru Friday
Saturday — 10 a.m. to 1 p.m.
Call 268-2500

NEPONSET CIRCLE OFFICE: 740 Gallivan Boulevard
8:30 a.m. to 5:30 p.m. — Monday, Tuesday, Wednesday & Friday
Thursday — 8:30 a.m. to 7:30 p.m.
Saturday — 8:30 a.m. to 12 Noon

QUINCY OFFICE: 690 Adams Street, Lakin Square
Monday, Tuesday, Wednesday, Thursday 8:30 a.m. to 5 p.m.
Friday 8:30 a.m. to 7 p.m.
Saturday — 8:30 a.m. to 12 Noon

South Boston Savings Bank
"ALWAYS THE LEADER"

HAPPY CHANUKAH

- MENORAHS
- CANDLES
- GIFT WRAP
- FULL PARTY LINE
- CARDS

"To Make The Holiday Memorable . . . BARKER'S has GIFTS from Israel"

"Excellent Variety Of Unusual Gifts"

Open 9:00-9:00 Mon. thru Fri.

barker's
1459 Hancock St.
QUINCY
472-2122

Missing Applicatio

Thomas Crane Public Library
40 Washington St.
Quincy, Ma. 02169

Out TV Award--Page 2

The Quincy Sun

Vol. 13 No. 11 — Thursday, December 11, 1980 — 15¢

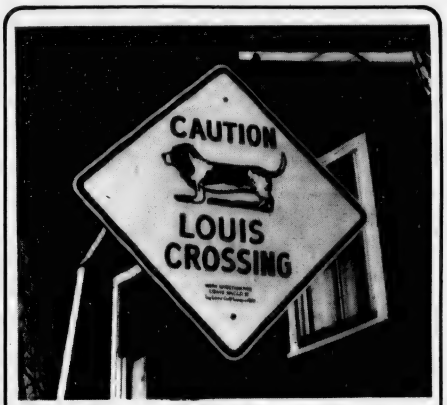

LOUIS' SIGN *(Jack Powers Photos)*

Well, Doggone!!

Louis Gets His Own Street Crossing Sign

By BERNIE O'DONNELL

His name is Louis, he's nine and, by all accounts, he's a living legend in Houghs Neck.

He's also the only dog in the city to be honored with his own street sign.

A sign was unveiled Saturday outside Louis' Cafe, 1269 Sea St., Houghs Neck, warning motorists of Louis' frequent trips across the busy street. The sign reads "Caution Louis Crossing" and bears a likeness of the spotted Basset Hound.

Among those present to honor the proud pooch were a state senator (Paul Harold), a state representative (Thomas Brownell) and two city councillors (Leo Kelly and Frank McCauley).

Jack Powers of Houghs Neck explains the sign thusly:

Louis is owned by Donald Sartori of Houghs Neck, who also owns the cafe. Since Sartori answers to the nickname "Sacco," The dog has been given the name "Louis Sacco III."

Louis' eating habits have become the talk of the neighborhood, Powers says:

"Several times a day, he'll cross the street, go into the corner grocery and pick out a box of cookies. Then he'll walk back across the street, go back into the bar and consume the cookies.

"As he goes out the door of the grocery store, the owner keeps track of what he's got and charges it to Sartori. And Sartori pays for it.

"Louis has become sort of an institution with kids in the neighborhood. And people come from all over the country to fish from Houghs Neck. They've come to know Louis, too."

The sign was paid for and posted by, the Louis Golf League, of which Powers is a member.

"He's sort of an old dog now - he's nine years old. He's been hit by cars a couple of times now," said Powers. So the golf league decided to put up this sign in appreciation.

LOUIS Other Photo Page 26

DeFalco: 'Time For Me To Move On'

Private Firm May Run Hospital Next Month

By TOM HENSHAW

A private management firm could be operating City Hospital as early as next month, Mayor Arthur H. Tobin said Tuesday.

"I hope to be able to announce early in January the name of the company that will take over administration of the hospital and run it for the city," said Tobin.

The Mayor said that Hospital Director Anthony DeFalco has assured him that he will stay on to help with the transition from municipal to private management.

DeFalco disclosed last week that he plans to resign from the $41,660 director's post after the first of the year, a job to which he was appointed by former Mayor Joseph J. LaRaia in 1976.

"It is time for me to move on to something different," said DeFalco. "I have never had any long-term aspirations to be a hospital director.

"I learned a lot about hospitals that I did not know before when I was State Commissioner of Administration. It's time for me to put my knowledge to work elsewhere."

Actually, DeFalco's job was in jeopardy since it probably will be eliminated when the management firm takes over and installs its own administration team.

John J. Cheney Jr., chairman of the Hospital Board of Managers, said DeFalco's resignation was no surprise.

"I expected it," he said. "He has indicated to me in the past few years that he regarded it as a temporary assignment, that he didn't intend to stay long.

"I did not sense that there was any pressure on him to resign."

Mayor Tobin said that DeFalco had notified him that he was making other plans and would be leaving the Hospital in about 60 days.

"I had a pleasant chat with him," he said. "He assured me that he

(Cont'd on Page 26)

City's Biggest Headache

Unfunded Pension Liabilities $72 Million Problem

City Auditor Charles L. Shea is setting up a series of meetings to discuss one of the city's biggest and unpublicized headaches — the $72 million in unfunded pension liabilities that hangs over the municipal treasury.

Retirement pensions cost the city close to $6 million in fiscal 1981. That's up $1 million from last year. It's expected to rise by $750,000 in fiscal 1982 when Proposition 2½ draws the financial noose a little tighter.

The problem of unfunded — that means only city money is behind it — pension liabilities is not peculiar to Quincy. Shea estimates that there is some $375 billion worth of them around the country.

And it's going up every day as the public salaries on which pensions are based increase and retired people live a little longer. About 15 years ago, most people died in their 60s. Now they are living into their 70s.

"What worries me is the constant increase in cost," said Shea, who is a member of the retirement system himself. "I wish there was some way we could stop the spiraling cost of pensions."

There is little that the city can do unilaterally about the spiral, even if it wanted to. State law tells the city how to compute pensions and how much to pay. State actuaries even specify how much the city must appropriate each year.

Most city employees in Quincy belong to a contributory retirement system, under which the city pays about 90 per cent of pension money from the tax levy and 10 per cent from the invested contributions of the employees.

There is, says Shea, nearly $20 million in the investment portfolio, which earned interest of $1,663,000 in 1979. That's added to the tax money in paying eligible retirees.

Shea's estimate of $72 million in unfunded pension liabilities represents how much it will cost the city in the years to come to pay pensions to the people in the retirement system now. It's based on earnings and mortality rates.

Ideally, said Shea, the city should put aside $7.2 million a year, one tenth of the liability, into

(Cont'd on Page 26)

South Shore Bank Aquires Property

High Rise Office Building Possible On Scott Gordon Site

South Shore Bank has purchased the Scott Gordon Furniture Building on Chestnut St. to fulfill expansion plans---but that does not rule out the possibility of a high-rise office building being built on the site.

Unconfirmed reports had been circulating for several weeks that the Scott Gordon building, which is to be vacated next summer, was under consideration by a Boston developer as the site of a multi-story office complex.

"We heard those rumors, too," said William B. Austin Jr., president of the South Shore Bank, "and it accelerated our desire to make sure we didn't lose the site, which is our best option for expansion."

Mayor Arthur H. Tobin too indicated that plans for a new office building on the site still were very much alive.

"I feel very confident," he said, "that whatever happens on the site will be in the best interests of the city. I appreciate the positive statements being made by Mr. Austen and his attitude.

"We'll have a lot to say about what happens there."

Austin said it was not yet decided whether to renovate the old building or construct a new one.

"We are certainly willing to talk about joining someone in putting up a new office building, although we did not buy the building for that purpose," he said. "We would listen to someone who had the right deal."

The three-story Scott Gordon building at 18 Chestnut St., which housed for many years the old Quincy Market, has 63,000 square feet of floor space right across the street from South Shore Bank's headquarters.

"The bank has simply outgrown its present location," said Austin. "After all, the main office tower was built more than 50 years ago.

(Cont'd on Page 26)

The Quincy Sun

USPS 453-060
Published weekly on Thursday by
The Quincy Sun Publishing Company
1372 Hancock St., Quincy, Massachusetts 02169
Publisher and Editor
Henry W. Bosworth, Jr.

15¢ Per Copy - $6.50 Per Year - Out of State $8.50 Per Year
Telephone: 471-3100
Second-Class Postage Paid at Boston, Mass.
MEMBER NEW ENGLAND PRESS ASSOCIATION

The Quincy Sun assumes no financial responsibility for typographical errors in advertisements but will reprint that part of an advertisement in which the typographical error occurs.

$61,125 In Wiring

William H. Pitts, Wire Inspector, announces 107 permits were issued during November for work estimated to cost $61,125.

Forty seven certificates of approval were issued to Massachusetts Electric Company.

Fee collections totalled $901.75

There were 164 inspections made during the month, with 18 defects noted.

Ten reinspections were made and there was one fire call.

RUSSELL'S ANGELS CREATE
MALES
Tuesday & Thursday Specials
$8.50
BLOW CUT Including shampoo
FEMALES MONDAY SPECIAL
$10
WASH-CUT-BLOW DRY
Permanent Individual Eyelashes
Reg. $15. Special $12.50
Ear Piercing $7.50 incl. studs
FACIALS $15.00 "An hour of Luxury"
Manicure $5.00
Russell Edward's
Hairplace One & Two
cor. Hancock & Chestnut & Maple Sts.
1-3 Maple St., Quincy 472-1060
OPEN Monday, Thursday Evenings
master charge
VISA

'Cooling Off' Urged

Missing Pages Won't Rule Out Cable Award

Those missing pages in its application does not automatically rule out Metro Cable of Quincy as a contender for the profitable cable television franchise in Quincy.

But, says George R. Riley, chairman of the Mayor's Advisory Committee on Cable Television, "it certainly is a minus."

The State Cable Televison Commission ruled that the missing pages, containing financial and technical details, were filed after the Nov. 21 deadline and cannot be considered with the application.

Metro Cable said they were missing through clerical error, and when the mistake was discovered they were filed five days late with Chairman Riley.

Riley said most of the information contained in the late filed pages was available in other parts of the application, much of it in the memorandum listing local ownership.

"In the end," said Riley, "the award of the franchise will come down to pluses and minuses for and against the various companies. This will certainly be a minus against Metro Cable."

Metro Cable, a subsidiary of the Times Mirror Corp., has been one of the more controversial of the nine applicants, largely due to its roster of prominent local investors.

Last week, the Quincy Citizens Association urged Mayor Tobin that "a cooling-off period of one year elapse before any cable TV license for Quincy is awarded."

The Mayor was also asked to "ban purchases of stock by any department head or member of the city's official family for at least two years after the license is issued."

Applications on file at City Hall show that a number of prominent political figures, including former Mayor Walter J. Hannon and the Rev. Bedros Baharian, chairman of the Planning Board, are investors in the companies.

The QCA described itself as "appalled to learn that city officials as well as influential 'in' members of the community have been lined up as prospective stockholders."

While technically it may not be a conflict of interest, the QCA said in a letter to Tobin, "it smacks too much of influence buying for the ordinary residents who haven't been approached to get in on Quincy's cable TV bonanza."

City Solicitor Robert J. Fleming has ruled that investment in a cable television company seeking to do business with the city is not a conflict of interest for city employees.

He so notified Baharian, Ralph J. Maher, assistant plumbing inspector; Geoffrey A. Davidson, a member of the Planning Board; and Richard J. Corner and Lawrence F. O'Donnell, both members of the Hospital Board of Managers.

The Mayor's Advisory Committee on Cable Television, headed by George R. Riley, is scheduled to begin hearings into the franchise applications by nine companies after the first of the year.

The committee will hold its regular meeting today (Thursday) at 4 p.m. in the second floor conference room in the new City Hall.

AUTO HEATER SERVICE
Electrical
Controls
Complete System Service
MORSE'S
Auto Radiator
179 W. Squantum St.
Walk To The No. Quincy T
328-7464

Errors In Tax Bills For 15 Apartment Houses

Some owners of apartment houses have been getting tax bills for fiscal 1981 calculated on the basis of assessments that were declared illegal by the court a year ago.

Roger B. Lyons, of the Concerned Quincy Apartment House Owners Association, called it "an oversight."

John P. Comer, chairman of the Board of Assessors, called it "a computer error."

"All the bills were plugged into the computer according to the court order, " said Comer. "For some reason known only to the computer they didn't come out that way."

Comer said about 15 of the four-unit apartment houses affected by the court's decision were involved in the error.

Both Lyons and Comer agreed on what should be done by the property owner who received an incorrect bill:

If you have received one and haven't paid it yet, pay the original valuation figure times the tax rate.

If you have already paid it, you must file for a rebate at the assessors office within 30 days of the date the bill was sent to you.

$318,327 Plumbing Gas Fitting Work

James A. Erwin, Jr., Plumbing and Gas Inspector, announces 156 plumbing permits were issued during November for work estimated to cost $318,327.

Permit fees totalled $2,728 and 176 inspections were made.

Also during the month, 141 gas fitting permits were issued for work estimated to cost $179,599.

Permit fees totalled $910 and there were 154 inspections made.

PULSAR®
QUARTZ

KC102S $100
KC106S $95
Limited Supply
Which Pulsar Quartz slim dress watch is right for you?
Any Pulsar Quartz watch you select is right. Each and every one is beautiful. They all give near-perfect timekeeping accuracy and the battery lasts for two years. Some offer sweep second hands, bilingual day/date calendars and more. See the entire collection to make your selection of bracelet or strap models. All at prices as slim as the styling. Pulsar® Quartz. Always a beat beyond. In technology. In value.
GEORGE Stone JEWELRY CO.
1470 HANCOCK ST., QUINCY
773-8769

INSUL-DARK ENERGY SAVING SHADES
$4.99
Up to 37¼" wide
Cut to size
Proper use of window shades can block the amount of heat that normally seeps out through windows by 24 to 31 percent. According to researcher's estimates, this can save you as much as 8 cents* per dollar on heating costs.
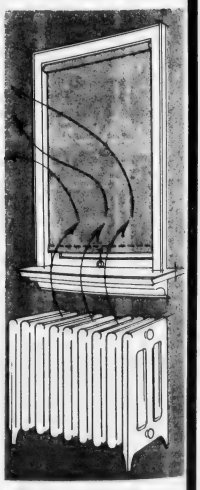
MARY CARTER PAINT CENTER
139 Water St., Quincy • 773-7707
Open Thurs. and Fri. 'til 8

JOHN VOLPE, former governor and ambassador to Italy, is presented an Honorary Citizenship proclamation by Mayor Arthur Tobin.

(John Capavella Photos)

"GOD BLESS AMERICA, God Bless Italy and God Bless the Citizens of Quincy," says Sons of Italy Venerable Mimmo D'Arcangelo.

SONS OF ITALY members file into St. John's Church, followed by Barbara Sullivan and lectern Frank Terranova, Rev. William McCarthy, pastor, deacon Rev. Mr. Charles Sullivan and Rev. Joseph Byrne.

Over $4,600 Contributed At St. John's

Italian Earthquake Relief Fund Nears $20,000 Mark

By BERNIE O'DONNELL

More thank $4,600 was raised last weekend for Italian earthquake relief in Masses at St. John's Church, Quincy Center.

It brings the total raised so far for the Quincy Lodge Sons of Italy Earthquake Relief Fund to almost $20,000 according to Venerable Mimmo D'Arcangelo.

D'Arcangelo said the lodge hopes to raise $25,000 by Christmas to buy emergency supplies for the stricken area east and south of Naples.

"Let's make this a special Christmas, a Christmas of giving as the city of Quincy can do", said D'Arcangelo at Sunday's memorial mass at St. John's. "God bless America, God bless Italy and God bless the citizens of Quincy."

"This is not a speech," he began, "but I would like to convey to you my sorrow and express my gratitude to all of you for my little Italy.

"You have heard all the news, mostly bad, and today in this house of God, I would like to mention the feelings of an Italian citizen living in hell for the last two weeks. His name is Domenic, a ham radio operator, and I quote:

"Mimmo, the dead are the fortunate ones, they are in the grace of God. The wounded are suffering the most."

"The living are begging for a blanket and clothes to warm up their frozen bodies, but most of all their biggest need is our prayers to keep their faith in God."

Also speaking at Sunday's Mass was John Volpe, former governor and ambassador to Italy.

"You have seen pictures that are almost incredible," said Volpe, who heads the statewide emergency relief effort. "Remember the old woman with only a shawl to warm herself when you contribute. Be as generous as you can."

Rev. William McCarthy, pastor of St. John's praised the Sons of Italy and the Stella Del Nord Auxiliary as "always ready and compassionate to help those in need," and St. John's entire Italian community, "which has always contributed so much physically, financially and given of their time and talent for the parish in so many ways.

In his sermon, Fr. McCarthy said the earthquake raised the eternal question, "Why is there so much human suffering?

"We can not see the "why" of our suffering," he said, but we can see its necessity. Without suffering we would become smug, complacent and proud and cease reaching out for God and the light beyond."

Thousands of Quincy residents have helped the relief fund, says D'Arcangelo, either through donations at the St. John's Masses or through direct cash or check contributions.

Among the contribution's he's most grateful for, he said, is the money raised by the Italian Club of North Quincy High School. The students raised $286 from their classmates.

The Sons are requesting only

(Cont'd on Page 11)

SOLEMN MOMENT in Sunday's Mass commemorating victims of the Italian earthquake.

This Holiday Season

Claus Gelotte Inc. presents

A Polaroid Camera Bonanza

$5 cash and $1 in coupons

Polaroid's OneStep Plus

- World's simplest camera.
- Includes electronic flash unit.
- Uses new Time-Zero Supercolor SX-70 film.
- Lightweight; compact; includes neckstrap.

$44.80 Price you pay

-$5.00 Polaroid Super Bonus Cash

$39.80 Direct from Polaroid Your cost after Polaroid Super Bonus Cash

Buy now and get the Super Bonus!

Get a $5 cash refund from Polaroid plus up to $15 in Time-Zero "Super Coupons" if you buy now. Super Coupons are good for refunds on new Time-Zero Supercolor film, Sylvania Flash Bars and Polaroid electronic flash (depending on camera model purchased).

$5 Cash + Coupon Book

Polaroid Time-Zero Super Coupon Book $1

Polaroid Time-Zero Super Coupon Book $5

Polaroid Time-Zero Super Coupon Book $15

$5 in cash and $5 in coupons

Polaroid's Pronto Sonar Plus

- Automatic focusing by sound waves.
- Includes electronic flash unit.
- Uses new Time-Zero Supercolor SX-70 film.
- Lightweight; compact; includes neckstrap.

$89.80 Price you pay

-$5.00 Polaroid Super Bonus Cash

$84.80 Your cost after Polaroid Super Bonus Cash Direct from Polaroid

Save $1.00 on Time-Zero Two Packs

$12.99 Price you pay

-$1.00 Polaroid Bonus

$11.99 Your net value after Polaroid Bonus offer

To the consumer:
Complete this coupon and return it to Polaroid Coupon Offer, P.O. Box NB451, El Paso, Texas, 79977. Please enclose your sales receipt and the end panel from your Polaroid Time-Zero Two Pack. Polaroid will reimburse you $1.00. Coupons must be received by January 31, 1981. Please allow 60 days for delivery. Valid only in USA. Limit one per family. Coupon void where taxed, prohibited, or restricted by law. Cash value 1/20th of 1 cent. Coupon may not be transferred and must accompany requests for this offer.

Name_____
Address_____
City_____ State_____ Zip_____

CLAUS GELOTTE INC

CAMERA STORES

"Where price is competitive and service is priceless"

BOSTON	284 Boylston St., Opp. Public Garden	266 6366
CAMBRIDGE	Harvard Sq., Opp. Widener Library	868 2366
CAMBRIDGE	185 Alewife Br. Pkwy., Fresh Pond Circle	868 2366

offer good thru 12/27/80

1387 Hancock St., Quincy Sq. 773-8500

12 Receive School Committee Awards

Twelve persons were scheduled to receive Quincy Public Schools Community Service Awards for 1980 last night (Wednesday).

The annual awards were instituted several years ago to recognize the contributions of private citizens to the school system, according to School Supt. Dr. Lawrence Creedon. Recipients were chosen by the School Committee.

Ceremonies were to be held at the Quincy Vocational Technical School's Three Seasons Restaurant at 5:30 p.m.

Chosen as 1980 award recipients are:

William Denneen, Jane Carty, Mary Curtin, Robert Dolbec, Virginia McEvoy Thomas Mullaney, Dr. Joseph Nicastro and Katherine Roberts, all members of the School Committee's citizen's task force on school closings.

Mary Clark of Weymouth, to be honored for volunteer work in Quincy schools.

Forest L. Mason, Jr., to be honored for his work in cerebral palsy.

George Fay, chairman of the Quincy Center Business and Professional Association's Christmas Festival Committee.

Doris Oberg, first vice president and long-time member of the Quincy Historical Society.

Don't gamble with your eyesight
• Same day service on most prescriptions
• Senior Citizens 15% Discount (coupons excepted)
EYE EXAMINATIONS
OPTOMETRIC ASSOCIATES of QUINCY
$10.00 One complete pair of eyeglasses
One Coupon Per Purchase With This Ad
680 Hancock Street Quincy (Wollaston) 471-2300

Children's Clothing Plaza
We Are New In Town
SALE
NOW IN PROGRESS
We Can Save You Money
• We feature children's clothing at affordable prices
• Sizes from infant to young junior wear
54 Billings Road
North Quincy
Open 9:30 - 5:30 Mon. thru Wed.
9-6 Thurs. thru Sat.

Squantum Seniors Christmas Party Dec. 16

The annual Christmas dinner of the Squantum Seniors will be held Tuesday, Dec. 16, at Maryhall, Star of the Sea Church Squantum.

Cocktails will be served at 5:30 p.m. followed by dinner at 6:30 p.m.

The musical program will be presented by students from the Eastern Nazarene College of Music.

Christmas table decorations will be made by Ida Von Riegers.

Daughters Of Scotia Plan Christmas Party

The Lady Walter Scott Lodge of the Daughters of Scotia, Quincy, will hold its annual Christmas party Monday, Dec. 15, at 8 p.m. in the social hall of Quincy Point Congregational Church.

A buffet will be served. Members and guests are invited.

The next business meeting will be Monday, Jan. 5, at 8 p.m.

THIRTY YEARS of service by Wilhelmina Harris, superintendent of the Adams National Historic Site, were observed recently at a reception in her honor at the Adams Mansion. Presenting a citation and an American flag that has flown over the U.S. Capitol to Mrs. Harris is Congressman Brian Donnelly.

(Quincy Sun Photo by Steve Grochowski)

QJC Accepting Students For January Semester

Quincy Junior College is accepting applications for full or part-time study in second semester day courses which begin Jan. 21, 1981.

New students interested in full-time study should immediately submit an application and a copy of their high school transcript or GED certificate. Upon receipt of these documents, an interview will be arranged with an admissions counselor.

Part-time students need only call the admissions office to arrange an appointment.

"More adults are returning to school during the day than ever before. A part-time or full-time schedule can often be arranged for homemakers and others who only have specific times available for classes," noted Hugo Saluti, Dean of Admissions.

"We also find that many June high school graduates, who wanted a semester break from school, enter college in January," he added.

Students enrolled in another college may transfer to Quincy Junior for the second semester by completing an application form and having both their high school and college transcripts sent to the admissions office.

Among the Associate Degree programs available for mid-year entrance are criminal justice, early childhood education, secretarial science, accounting, management, marketing, hotel/restaurant management, health careers preparatory, and liberal arts.

For more information on college programs and admissions procedures, call Dean Hugo Saluti at 786-8777.

barry's/deli
21 BEALE STREET, WOLLASTON
471-6899

Platter 1	Serves 10	Platter 2	Serves 10
ROAST BEEF BAKED HAM SLICED TURKEY SWISS CHEESE AMERICAN CHEESE PICKLES	$23.95	ROAST BEEF BAKED HAM GENOA SALAMI SWISS CHEESE AMERICAN CHEESE PICKLES	$22.95
Platter 5	**Serves 10**	**Platter 6**	**Serves 10**
ROAST BEEF CORNED BEEF TURKEY BREAST ALL BEEF SALAMI SWISS CHEESE PICKLES	$25.95	ROAST BEEF CORNED BEEF BAKED HAM CHICKEN SALAD SWISS CHEESE PICKLES	$26.95

Finger Sandwiches

CHICKEN SALAD	$ 6.50 Doz.
HAM SALAD	6.50 Doz.
TUNA SALAD	6.50 Doz.
ROAST BEEF	7.00 Doz.
BAKED HAM	7.00 Doz.
CORNED BEEF	7.00 Doz.
SLICED TURKEY	7.00 Doz.

Minimum Order 2 Doz.

Home Made Salads

POTATO SALAD	$ .89 lb.
COLE SLAW	.95 lb.
MACARONI SALAD	1.39 lb.
CHICKEN SALAD	2.79 lb
HAM SALAD	2.49 lb.
ANTIPASTO SALAD	1.89 lb.

"The Party Platter Professionals"

Corbin's Fashions
68 Billings Rd.
North Quincy
Presents
MEN'S NIGHT
On
Thursday and Friday
December 11th and 12th
For Your Shopping Convience
When Buying For The Women
In Your Life
FREE Gift Wrapping
Dresses - Lingerie
Sportswear in
Juniors - Misses
and Half Sizes
Open till 9
328-1926

Mary Cooney Married To Stephen A. Moore

Mary T. Cooney and Stephen A. Moore were married recently by Rev. Cornelius Heery during a double ring ceremony at Sacred Heart Church, North Quincy.

The bride is the daughter of Mr. and Mrs. Thomas P. Cooney of 73 Glover Ave., North Quincy. She is a graduate of North Quincy High School.

The bridegroom is the son of Mr. Joseph Moore of Randolph and Mrs. Priscella McIntyre of Braintree. He is a graduate of Randolph High School.

Maid of honor was Sheila Williams of Braintree. Bridesmaids were Mary Keating of Walpole; Eleanor Henderson of Quincy; Denise Delpappa of Braintree and Shannon Williams of Quincy. Danielle Delpappa of Braintree was junior bridesmaid.

Best man was Robert Moore of Braintree. Ushers were James Cooney of Quincy, Martin Lang of Randolph, Neil O'Brien of Norwood, and Joseph Moore of Randolph. Sean Williams of Braintree was junior usher.

MR. and MRS. STEPHEN A. MOORE

[Sharon's Studio]

A reception was held at Sons of Italy Hall, Quincy.

Following a wedding trip to the Pocono Mountains, Pennsylvania, the newlyweds are making their home in North Quincy.

Linda Ognibene Married To Brooks C. Mills

Linda A. Ognibene and Brooks C. Mills were married recently by Rev. Gary Scroggins during a double ring ceremony at First Presbyterian Church, Libertyville, Ill.

The bride is the daughter of Mr. and Mrs. James J. Ricciuti of 51 Forbes Hill Rd., Wollaston. Also the daughter of Mr. Salvatore Ognibene of Los Altos, Calif., she is a graduate of North Quincy High School and attended Quincy Junior College.

She is an instructor in the education department of Kemper Insurance Group, Long Island, Ill.

The bridegroom, son of Mr. and Mrs. James F. Mills of Fort Covington, N.Y., is a graduate of St. Joseph's Academy, Malone, N.Y., and St. John Fisher College, Rochester, N.Y.

He is corporate claim training manager for Kemper Insurance Group, Long Grove, Ill.

Matron of honor was Mrs. Doris Ricciuti of Wollaston. Best man was Daniel T. Pederso of Libertyville, Ill.

Flower girl was Dana T. Mills of New Covington, N.Y.

A reception was held at Gale Street Inn, Mundelein, Ill, and the newlyweds are making their home in Libertyville, Ill.

Mr. and Mrs. Ricciuti will hold a reception for the couple at their home in Wollaston, Sunday, Dec. 21, 2 to 5 p.m.

Social

Your Christmas Shopping Made Easy At

Whitey's BAKERY

For delicious Christmas Desserts from Fruit Cakes, Plum Pudding and German Stoller to assorted pies, cookies, fruit bread, date & nut bread, pumpkin bread, cranberry bread and rolls.

Our Specialty
Fantastic Ginger
Bread House
Order Now

only **$10.95**

27 Washington St.
Weymouth Landing
337-1471

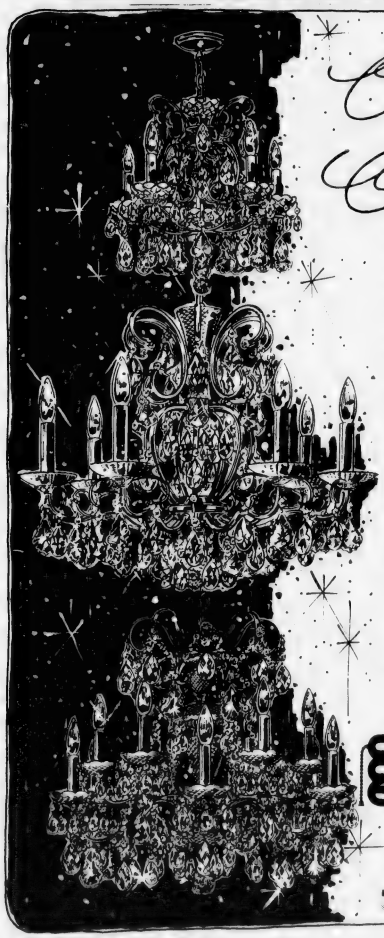

Crystals for Christmas

Magnificent chandeliers specially priced for the holidays....like precious jewelry, they become more valuable with age....all in polished gold finish.

GRACEFUL beaded arms with French pendaloques and hand-cut Swedish drops. 5 lights 19" dia. 18" length
reg $264 NOW $169.00

A ROYAL TREASURY of brilliant Strass crystals. East Strass gem is precision cut and polished to sparkle with rainbow-hued brillance. 10 lights 39" dia. 20" length
reg. $2046 NOW $1288.00

ILLUSTRIOUS SPLENDOR in finely blown lead crystal with a wealth of drops, pendaloques and jewel chains. 12 lights, 28" dia.
reg $636 NOW $399.00

Just three of hundreds to choose from in our dazling Crystal Salon.

granite city ELECTRIC SUPPLY COMPANY
19 Quincy Ave., Quincy
Phone: 472-6500

Showroom hours 9-5 weekdays
9-4 Sat. Thurs till 9

VISA ample free parking

It's Easy to Fill All Christmas Packages when you shop

Hanover Mall
And Hanover Mall Plaza

Almy's
Angelo's
A. S. Beck Shoes
Baker Bros. Shoes
Balsom's Card & Gift Shop
Beaconway Fabric
Bead Nook
Beaux 'N Belles
Brigham's
Byers Yogurt Shoppe
Cardoos International
Chess King
Childworld
Colonial Shop
Colleen's Flower Shop
Cummings
CVS
Della's Beauty Salon
Della's Wig Boutique
Docktor Pet Center
Dr. Scholl's
D.W. Moran Jewelry
Eastern Horizon
Fanny Farmer
Father & Son Shoe
Fields Hosiery
Five Penny Pub
Foxmoor
Friendly
Gallery II
The Gap
Gatepost
General Nutrition
Gourmet Galley
Hair Plus
Hickory Farms
Hobbytown
Housetalk
Jewelry By "U"
Judy's Jewelry
Kay Jewelers
Kennedy's
King's Row Fireplace Shop
Leather Gallery
Marianne
Merle Norman
Montilio's
Motherhood Shops
Music Unlimited
Musicsmith
Mutual Savings Bank
Olson Electronics
Optique, Ltd.
Orange Julius
Paperback Booksmith
Plaza Men's Shop
Radio Shack
Red Cross Shoe
Rockland Trust
S&M Equestrian
Sears
Singer
SouthShore Keyboards
Spencer Gifts
Stephen's
Tedeschi Liquors
Things Remembered
Thom McAn Family Shoes
Thom McAn Men's & Boy's
Tie Shop
Tobacconist
Touraine
Tri Travel
Underground Camera
York Steak House
Waterrest
Weathervane
Woolworth's
Wrangler Wrench
Zayre

General Cinema
I, II, III, IV

HANOVER MALL PLAZA
Kog Appliance Center
World of Health Spa
Milton Factory Shoe
Tech Hi-Fi
Hit or Miss
Computer City

MR. and MRS. MICHAEL A. BISSANTI

[Ciro's Studio]

Pamela B. Hull Married To Michael A. Bissanti

Pamela B. Hull and Michael A. Bissanti were married recently by Rev. William Walsh during a double ring ceremony and nuptial Mass at St. John's Church, Quincy.

The bride is the daughter of Mrs. Beryl Hull of 118 Howie Rd., Braintree. The bridegroom is the son of Mr. and Mrs. Anthony Bissanti of 93 Whitwell St., Quincy Center.

Maid of honor was Nan Roche of Braintree. Bridesmaids were Cathy McEachern and Mary McPhee of Quincy; Susan Maguire of Braintree; and Karen Concheri of Weymouth.

Flower girl was Elizabeth Tronni of Dorchester.

Best man was Joseph Bissanti of Quincy. Ushers were William Gorham, Jr., of Braintree; Richard Tronni of Dorchester; and Dr. Daniel Coleman and Alvin Yadgood of Arlington, Va.

Ring bearer was Jason Tronni of Dorchester.

A reception was held at the Chateau de Ville. Following a wedding trip to Bermuda, the newlyweds are making their home in Quincy.

ENGAGED -- Mr. and Mrs. Peter J. Killelea III of Braintree, formerly of Quincy, announce the engagement of their daughter, Linda Paula, to Glen J. Brady, son of Mrs. Cedella M. Roche of Andover. Miss Killelea, also the granddaughter of Mr. and Mrs. Peter J. Killelea and Mr. and Mrs. William D'Allessandro of Quincy, is a graduate of Braintree High School. She is attending Boston College. Mr. Brady, a graduate of Weymouth South High School, will be graduated from Northeastern University in the spring. A January wedding is planned.

[Miller Studio]

Mr., Mrs. Pesente Parents Of Daughter

Mr. and Mrs. John A. Pesente of 10 Copeland St., West Quincy, are parents of a daughter, Christina Marie, their first child, born Oct. 12, at St. Margaret's Hospital for Women, Boston.

Grandparents are Mrs. Catherine Pacino of North Quincy, and Mr. and Mrs. John Pesente of Bethel, Conn.

MR. and MRS. DENNIS M. LYNCH [Miller Studio]

Maureen M. Keenan Bride Of Dennis M. Lynch

Maureen M. Keenan and Dennis M. Lynch were married recently at St. Ann's Church, Quincy.

The bride is the daughter of Mr. and Mrs. John R. Keenan of Quincy. A graduate of North Quincy High School, she is employed by Pratt Paper Co., Boston.

The bridegroom, son of Mr. and Mrs. John Lynch of Quincy, is a graduate of Quincy Vocational Technical School. He is employed by Metropolitan Fence Corp., Boston.

Maid of honor was Kim Keenan of Quincy. Bridesmaids were Rene Gullins, Theresa Keenan, Kathy Gangitano, Debbie Loranger and Maureen Collins, all of Quincy.

Best man was Kevin Lynch of Quincy. Ushers were Robert Lynch, Carl Gangitano, Peter Collins, Robert Shaw and John Rabel, all of Quincy.

Flower girl was Jennifer Gullins and ring bearer, Joseph Gullins, both of Quincy.

A reception was held at Sons of Italy Hall. Following a wedding trip to the Pocono Mountains and New York City, the newlyweds are making their home in Randolph.

Emblem Club Holds Christmas Party

The Quincy Emblem Club was scheduled to hold its Christmas Party for members and guests last night (Wednesday).

A short business meeting was to be held at the Elks Home at 7 p.m., followed by dinner at the Golden Bowl Restaurant, Quincy, at 8:30 p.m.

Members were to bring a wrapped exchange gift with their name on it.

Charlotte Wilson and Susan McGregor, were in charge of reservations.

As a result of an increase in supreme per capita for 1981, dues will probably be increased next year for club members. The matter will be discussed at the January meeting.

Upcoming events include the state meeting and Christmas party Sunday at the Maynard Lodge of Elks. Those attending are asked to bring a wrapped gift for a man or woman in a nursing home, or to make a donation to the Little Sisters of the Poor.

The Quincy Elks Open House will be Sunday, Dec. 21, and the Embola is in March.

St. Ann's Parish Dance Saturday

Sean Roach will provide the music at the monthly dance of St. Ann's Parish Saturday, 8:30 p.m. to 12:30 a.m. in the school hall, St. Ann's Rd., Wollaston.

Refreshments will be available.

The dance committee is offering free round trip air fare to Ireland or the cash equivalent as a prize to be awarded at the May 9, dance.

At each dance until then, five names will be drawn from those in attendance making them eligible for the grand prize drawing.

musically enchanting....

variety of hand crafted music boxes and other exciting holiday gifts

from the GALLERY at

472-2330 Miller Studio 17 Foster St. Quincy

BRA-WEY FLORIST
94 Washington St.
Weymouth
337-0288 337-0289

INSTANT COLOR
PASSPORT PHOTOS
McIntire's Studio
679 Hancock St., Wollaston
Closed Monday Tel: 479-6888

Brides -
Your Special Time!
- Free Facial
- Cosmetic Consultation For Wedding Party
- Bride's Wedding Day Make-up.

Call Phyllis, Your Personal Mary Kay Cosmetic Rep.
328-7207

where every hair counts
Anthony's HAIRSTYLING
1647 HANCOCK ST.
QUINCY
10 Stylists To Serve You
Hair Designers For Men & Women
773-4334
472-9123

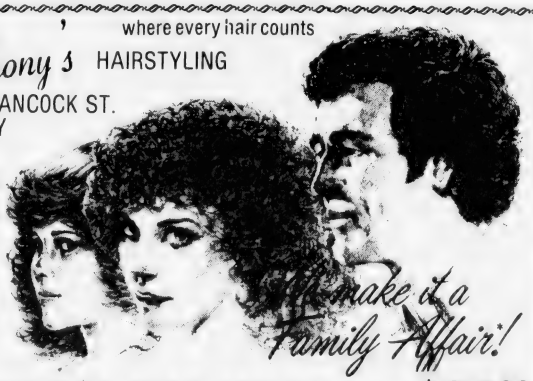

It's make it a Family Affair!
PRE-HOLIDAY PERM SPECIAL Reg $50.00 Wave Now $25.00 Complete
Set-Blow Dry or Curly Look

LOVE IS . . . a perfect wedding at the Golden Lion Suite

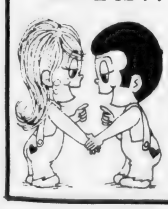

Speak to Terry Stracco - She's our rental agent - specializing in complete wedding package plans and all other occasions. The Golden Lion Suite accommodates up to 300. The Venetian Room up to 150 guests. Give Terry a call for an appointment for your reservation. New brochures are available.
(air conditioned)
CALL Quincy Sons of Italy Social Center
120 Quarry Street, Quincy, MA 02169
NEW NUMBER is 472-5900

ENGAGED -- Mr. and Mrs. Burton S. Cook of Quincy announce the engagement of their daughter, Susan Beth, to Jonathan P. Ross of Norwalk, Conn., son of Mr. and Mrs. Howard S. Ross of San Juan, Puerto Rico. Miss Cook, a graduate of Boston University, is employed by E. F. Hutton and Co., Inc., Stamford, Conn. Mr. Ross, also the grandson of Mr. and Mrs. Ralph Hyde of Palm Beach, Fla., is employed by Rolm Computer Corp., Stamford, Conn. A June, 1981 wedding is planned.

[Miller Studio]

Wollaston Woman's Club To Hear NQHS Concert Choir

The North Quincy High School Concert Choir, directed by Maurice Carbonneau, will perform at a meeting of the Wollaston Woman's Club Tuesday, Dec. 16, at Wollaston Lutheran Church.

A social hour, with Margaret A. Libby as hostess, will begin at 1 p.m. The business meeting will be at 2 p.m. with Mrs. Arthur G. McLean presiding.

Mr., Mrs. Bregoli Parents of Son

Mr. and Mrs. Paul L. Bregoli of 80 Willow Ave., Wollaston, are parents of a son, Christopher Jay, their first child, born Sept. 24, at St. Margaret's Hospital for Women, Boston.

Grandparents are Mr. and Mrs. Franklin Jay of 249 Highland Ave., Wollaston; and Mr. and Mrs. Louis Bregoli of 57 Rite Rd., Braintree.

Mr., Mrs. Madden Parents of Daughter

Mr. and Mrs. Kevin J. Madden of 57 Narragansett Rd., Quincy, are parents of a daughter, Erin Patricia, their third child, born Oct. 4, at St. Margaret's Hospital for Women, Boston.

The Madden's also have two daughters, Amy Elizabeth, age three and a half, and Megan Caroline, two.

Grandparents are Mr. and Mrs. Norman R. LeClair of 193 Cushing St., Hingham; and Mr. and Mrs. Edward L. Madden of 138 Lorraine St., East Weymouth.

Save Gas and Money....
...Shop Locally

Virginia's
Nursery School
Wollaston Beach AM-PM Sessions. Also Full Day Care. Early Childhood Educators.
Call Virginia 328-4332

Jan Prezioso Married To Mark Flaherty

Miss Jan Prezioso and Mark Flaherty were married recently during a double ring ceremony at St. John's Church, Quincy.

The bride is the daughter of Mr. and Mrs. Antonio Prezioso of Quincy. A graduate of Quincy High School and Bridgewater State College with a B.S. degree in education, she is director of Parkway Nursery School, Milton, and is employed by Stop & Shop, Quincy.

The bridegroom is the son of Mr. and Mrs. John Flaherty of Quincy. A graduate of Quincy Vocational Technical School, he is a designer at General Dynamics, Quincy.

Maid of honor was Linda Calabro of Quincy. Bridesmaids were Jo-Ann Nicastro, Noreen O'Brien, Patricia O'Leary, Linda-Jean Prezioso and Lisa Summering, all of Quincy.

Best man was David Flaherty of Quincy. Ushers were Richard Piccuito, Paul Prezioso, Gary Prezioso, Kevin Prezioso, all of Quincy; and Cliff Norling of Braintree.

Flower girl was Joanne Flaherty of Bridgewater. Ringbearers were Robert Prezioso of Quincy and Sean Flaherty of Bridgewater.

A reception was held at the Sheraton Tara. Following a cruise to the Carribean and the Bahamas, the newlyweds are making their home in West Quincy.

MR. and MRS. MARK FLAHERTY

[Miller Studio]

Derringer
The Florist
389 Hancock St.
Quincy
328-3959
Since 1900

say I love you beautifully
with your Christmas gift of a . . .
Lane Love Chest starting at $118
Choose from over 60 styles at Quincy's Exclusive Franchise Dealer.
LAY-A-WAY NOW FOR CHRISTMAS GIFT DELIVERY!
Under 21 Credit Accounts Cordially Invited
Kincaides Furniture
1609 HANCOCK ST. QUINCY 773-2345

PULSAR
QUARTZ
XL108S $65
KF001 $69.50
Gold tone model KF002 $120
KC027 $125
Gold tone model KC028 $125
JR017S $49.50
Gold tone model JR018S $75
KD001S $59.50
Gold tone model KD002S $65
Christmas thoughtfulness.
Quartz accuracy.
Pulsar value.
There's a Pulsar Quartz watch for everyone you know. Your favorite people can have slender dress, rugged sports, multi-function digitals and even an alarm-calculator watch. Each one is beautiful. Each one is value packed. Each one keeps virtually perfect time.
Pulsar® Quartz.
Always a beat beyond. In technology. In value.
harts fine jewelers
"WE CARE"
1422 Hancock St.
Quincy, MA 02169
(617) 773-2170

Highlights Of Quincy Catholic Club's 'Flapper Revue'

23 SKIDOO -- Members of the Quincy Catholic Club held a fundraising "1920 Flapper Revue" recently at the Blue Hills Country Club, Canton. Flappers, from left, are Mrs. Frances Lindsay, Mrs. Kay Heffernan, Mrs. Clara Battista, Mrs. Ann Starck, Mrs. Catherine McRudin, Mrs. Alice Borden, Virginia Ross, Mrs. Paula Porcaro, Mrs. Christina Scalisi, Deanna Pollara, Mrs. Adele Quintilliani, Mrs. Mary Grilli, Mrs. Nina Picardi and Susan Albrecht.

RENE RANCOURT brought a little audience participation into his act with Virginia Ross, co-chairwoman of the event.

CATHOLIC CLUB president Mrs. Mary Boethel (left) conferred with decoration chairman Rose Kenney (right).

CHOREOGRAPHERS for the event Claire and Roger Vaka demonstrated dance steps for the Flappers.

READY for an entertaining evening were, from left, Edward Curran, Vivianne Curran, Virginia Ross and Phyllis Ross, co-chairwomen, and Richard Moscone.

RESERVATION AND TICKET chairwomen were Agnes Fettig, left, and Helen Shea, right. Flanked by Mrs. Fettig's husband, Richard Fettig, and Mrs. Shea's husband, Dr. Daniel Shea.

(Quincy Sun photos by Rick Matthews)

FR. JOSEPH CONNOLLY, formerly of St. John's, at game table with Kay McRudin, Clara Battista, Ann Starck and Nina Picardi.

ADMIRING the prizes awarded during the evening are, from left, Mrs. John Fitzgerald, Charles Jacobs, Gloria Jacobs, prize-co-chairwoman, Mary O'Brien, and Anna O'Brien, prize co-chairwoman.

For Your Wedding

Jewelry

WEDDING
Inflation Fighter
SPECIAL
10% off
The Purchase of any Wedding Band, with this Ad.

"We Care"
barts
fine jewelers
1422 Hancock St.
Quincy, MA 02169
(617) 773-2170

Florist

Wedding Specialist

Let our experts assist you with your floral needs for your very Special Day.

Roy's Flowers
94 Washington Street Quincy 472-1900

Honeymoon

Bay Colony Travel Agency

Braintree Square
Complete Travel Service
Air - Hotels
Cruises - Packages
Your Special Event Groomed for You

Open Daily 9 - 5 Sat. 10 - 2
Evenings by Appointment
25 Elm St., Braintree
848-4646

Honeymoon Specialists
TOURS – CRUISES
HONEYMOON PACKAGES
Call, 472-0051 Now
COLPITTS Travel Center
1550 Hancock St Quincy
Open 9 - 5:30 Mon.-Fri.,
Thurs. 9 - 6:30

Invitations

WEDDING INVITATIONS

a step to any successful wedding day.

President Press, Inc.
100 COLUMBIA STREET QUINCY, MA 02169
— COMPLETE PRINTING SERVICES —
773-1235

Bring this ad along *when placing your wedding invitation order with us and we will give you FREE as our wedding present to you, fifty informals to match your invitations.*

For Your Wedding
QUINT'S GREENHOUSES
761 Southern Artery,
Quincy 773-7620
Most Credit Cards Accepted

Programs

Church Programs
The Quincy Sun
471-3100

Bridal Fashions

MILLER'S SHOES

Specializing in Dyeable Shoes
for the Bridal Party
Expertly Dyed to Match
1546 Hancock St.
Quincy 472-2794

Luggage

***LUGGAGE** for your*
HONEYMOON
- AMERICAN TOURISTER
- SAMSONITE
- VENTURA
- AIRWAY
- LARK

And Others

JASON'S
LUGGAGE and MUSIC SHOP
est. 1925
1514 Hancock St., Quincy 773-2089 Lay-away

Music

Music By **JOEY VAL**
Music for all occasions and all ages
MASTER OF CEREMONIES - VOCALS
WEDDING SPECIALIST
Enjoy The Music from the BIG BAND ERA or your DISCO FAVORITES. Call now for this year's CHRISTMAS PARTIES. 361-8190

Formal Wear

Sid's **formal Wear**
50 Years Expert Service
Finest Quality Fashion
Rental & Sales

With each Wedding of 6 (six) or more your choice of a Free Tux or case of CHAMPAGNE

OPEN EVENINGS
472-6510
17 Quincy Ave., Quincy
opp. Central Fire Station

Now Showing Latest Styles from After-Six

Bridal Accessories

Barkers
FOR YOUR
BRIDAL GIFT ACCESSORIES
1459 Hancock Street
Quincy Square
472-2122

Frames

Wedding Photos Framed 10% off
with this Ad
Frantic Framers
1592 Hancock Street
Quincy Square 479-4352

Christmas Pageant At First Parish Church

The public is invited to attend and participate in the "Christmas Pageant" to be held Sunday, Dec. 14, at 6:30 p.m. at the United First Parish Church of the Presidents, Quincy Center.

The "Christmas Pageant" is the final in a series of events annually sponsored by the Christmas Festival Committee of the Quincy Center Business and Professional Association.

All are welcome to attend and join with the participants in the singing of Christmas Carols.

Rev. Keith Munson, pastor of the Church of the Presidents, will open the program with a welcome message.

First and second grade students from Sacred Heart parochial school, North Quincy will participate wearing their Christmas pageant costumes.

Highlight of the brief services will be the children's procession carrying the Christ Child statue from the Church to the Nativity Scene at the Hancock Cemetery for placement in the Manger.

Rev. Father Charles Higgins of Sacred Heart Church, will conduct a number of readings assisted by clergy of various faiths.

James Connors, organist, will provide the musical accompaniment and the Sacred Heart Church Adult Choir will sing a number of Christmas selections.

Following the placing of the Christ Child in the Manger, the children and adults participating are requested to return to the Church Hall for light refreshments provided through the courtesy of the Quincy Center Business and Professional Association.

George C. Fay is General Chairman of the Christmas Festival Committee and Richard J. Koch, chairman of the Christmas Pageant and Nativity Program.

Quincy Quiz

There were two winners in the Quincy Quiz this week.

Earning Quincy Sun T-shirts were Diane Crowley, age 14, of 139 Highland Ave., Wollaston and Phil Robinson, 42 North Bayfield Rd., North Quincy.

Each week two Quincy Sun T-shirts and two Quincy Sun bumper stickers are offered as prizes in the Quincy Quiz.

The first two readers (one a mail subscriber) to submit to the Sun office in writing the correct answers to the week's five questions receive T-shirts. The next two receive bumper stickers.

One person in each home is eligible to compete in any one week and no person is eligible to win more than three T-shirts.

This week's Quincy Quiz:

1. Ground was broken recently for the Quincy Center Plaza office building. What firm plans to locate its headquarters in that building?
2. In what section of the city is the Quincy Bay Inn located?
3. What city body selects residents for jury duty?
4. A Quincy private school recently received official accreditation for the first time in 11 years. What is the full name of the school?
5. What is the name of the president of the Quincy Co-operative Bank?

Answers to last week's Quincy Quiz:

1. Quincy High and North Quincy High first met in football in 1933.
2. The Josiah Quincy Homestead is located in Wollaston.
3. Furnace Brook flows into Black's Creek.
4. The Furnace Brook Golf Course and Presidents Golf Course (located at the Norfolk County Recreational Facility) are located in Quincy.
5. City Clerk John Gillis is the chairman of the Licensing Board.

AUTHENTIC EARLY AMERICAN COIN BANK

This lovely aquamarine bottle, hand blown and with pontil measures 8" tall. A rare collector's item, it is made, one at a time, from an original glass formula by Clevenger Brothers, the last glass-blowing shop of its kind in America. Upon limited production, all the mold plates have been destroyed.

Exclusive from Colonial Federal Savings and Loan Association. **$4.95**

Colonial Federal Savings
and Loan Association of Quincy

15 Beach Street, WOLLASTON, 471-0750
Cranberry Plaza, WAREHAM, 295-1776
801 Washington Street, EAST WEYMOUTH, (Next to Angelo's Supermarket), 331-1776
802 S. Franklin Street, HOLBROOK, (Next to Angelo's Supermarket), 767-1776

Sunbeams

By Henry Bosworth

Politically, It's Already 1981

Christmas is still three weeks away and the new year four.

But in political circles it's already 1981 and thoughts are turning toward the big fishbowl on the third floor of the new City Hall: the mayor's office.

Candidates, potential candidates and dreamers are beginning to stir. Little signs that may mean a lot are beginning to pop up.

TOBIN

Mayor Arthur Tobin who hasn't exactly had a picnic at City Hall the past three years, apparently likes being mayor despite all the headaches that go with the job. Right now, he sounds and acts like a candidate for a third term.

Listen to him talk and you hear him talking not past, but present — and future. Not just next year but beyond that. He's talking like he plans to be around as mayor for at least two more years.

Meanwhile, Councillors Frank McCauley and Joseph LaRaia seem to be showing up at more and more functions. And, LaRaia has been staying late as if to get in the final plug or two for a future vote.

LaRAIA

Some sources close to LaRaia still insist he will not run for mayor. Maybe he won't. But those who really think they can figure him — the so-called "LaRaia watchers" are convinced he's going to make a comeback bid for the mayor's office. He's not going to be satisfied just sitting in the City Council Chamber, they insist.

McCAULEY

McCauley in the past has **flirted** with the idea of **running** for mayor. And has **gotten** a lot more serious about the idea since he topped the City Council at-large field last year. He's already had one fund-raiser which seems to be a little early if he were only going to run for the council again.

McCauley expects to make up his mind in early January.

"I'm sorting things out," he says. "I've talked to a lot of people this fall — the bank (Presidential Cooperative of which he is president), family, supporters, etc. I'm going to give it some more thought over the Christmas holiday and will announce my decision in January."

SHEETS

Councillor James Sheets is also considered a potential candidate for mayor. But so far he's playing his cards pretty close to the vest. He hasn't given any open sign that he's a candidate.

Ah, politics. Never a dull moment.

□

STEVE GETZ, district director for the Southern Massachusetts MDA Chapter with which the Quincy-South Shore Jerry Lewis Telethon Committee is affiliated, has been promoted to the Big Apple. Steve is now with the national office in New York as Director of Corporate Programs. Jim Sharland, who had been program coordinator, succeeds Steve here as district director.

□

ATTENTION, toy train buffs: If you haven't already seen the Rogers Jewelry store window display in Quincy Sq., don't miss it. It's a must. Makes you feel like a kid again.

□

REMEMBER the 10-cent cup of coffee? Well, it's still here — at the Wollaston Theater anyway. Arthur Chandler still serving it up for a thin dime.

Gold, Silver Tops On Burglars' Hit List

Quincy Police Chief Francis X. Finn notes a continuing change in the pattern of home burglaries.

"Due to the escalating value of gold and silver," he said, "radios, color TV sets and stereos no longer are the major targets of thieves."

This trend also has been noted by Massachusetts CRIME WATCH, the state-wide crime prevention program headquartered in Hudson. Crime prevention officers from over 200 local police departments constantly report local developments to CRIME WATCH.

"Burglars are passing up the traditional items, and are stealing rings, bracelets, necklaces, silverware, coin collections, and similar items which contain precious metals," Finn said. "When these types of things are taken, they tend to disappear quickly and permanently. Silver, particularly, can be disposed of immediately."

"Small items, such as silverware, jewelry and gold ornaments – which cannot be marked with an identification number – should be photographed in close detail, their value professionally established in writing. They then should be stored in a safe place. Copies of the photographs should be kept outside the home, for quick reference in case of fire or other catastrophe."

Finn recommended that churches, lodges and other groups possessing silver and gold valuables, build a rugged "security closet" in a location away from constant traffic. This closet should be equipped with a deadbolt lock with a one-inch throw, to delay entry. "A good security closet can be built for a small investment, and will make possible use of silverware and other valuables, while also protecting them to a great extent, against theft."

Further crime prevention ideas are available from the Quincy Police Department.

Friends Of Library To Make Donation

Friends of the Thomas Crane Public Library will kick off their 1981 membership drive by making a donation to the library tonight (Thursday) at 7:30 p.m. at the main library, 40 Washington St.

Mrs. Nettie Sumner, library friends president, will present a check to library director Warren Watson for the purchase of library books and materials.

The money was raised from membership fees, donations and fund raising activities.

Refreshments will be served and the public is invited.

The library friends sponsor many activities throughout the year including special programs for the family and fund raising events.

Other officers of the organization are Dr. Mary Baran, vice president; Maurice Zack, treasurer, and Ann McLaughlin, secretary.

An inch of rain contains the same amount of water as a ten-inch snowstorm.

Italian Earthquake Fund Nears $20,000 Mark

(Cont'd from Page 3)

money donations for earthquake relief. Checks payable to the Quincy Lodge Sons of Italy Earthquake Relief Fund should be sent to the lodge at 120 Quarry St., West Quincy, 02169.

Nearly 40 Sons of Italy and Stella Del Nord members participated in Sunday's memorial Mass. They are:

Head ushers Henry Bosworth and A. Mario Salvatore.

Ushers: Anthony Cardarelli, Henry Cataldo, Joe DiBernadini, David DiCesari, Dan Fabrizio, John Falvey, John Fantucchio, Alfred Graziosi, Nicholas Longhi, Rocco Marella, Jim Mastrantonio, Dick Realini, John Rossi, Joe Sacco, Bob Salamone, John Tomasco and Frank Tapella.

D'Arcangelo and Assistant Venerable John Marella presented wreaths at the altar and carried collections' baskets to the altar.

Taking part in the offertory processions were Stella Del Nord Venerable Helen Testa, Assistant Venerable Eileen Butafuocco and members Ann D'Arcangelo and Sue Marella.

Sons of Italy members participating in the St. John's choir are: Donald Hovey, Director; Phyllis Ross, organist; Lisa Berger, cantor; and Ron Brenner, trumpet.

Acolytes were: James Coughlin, Richard Kearney, Patrick McLaughlin, Peter Papile, Edward Ross, Buddy Saluti, and Master of Ceremonies was Joseph A. Papile.

BEFORE THE MASS, former Gov. John Volpe, Agrippino Roccuzzo and A. Mario Salvatore prepare to enter St. John's. Following them is Guy Arrigo, Sons of Italy State Grand Venerable. Salvatore was one of two head ushers for the special service.

LEAVING THE CHURCH are former governor and ambassador to Italy John Volpe, state Sons of Italy Venerable Guy Arrigo, Mayor Arthur Tobin and Sun Publisher Henry Bosworth, head usher at the memorial mass.

(John Capavella Photos)

Medicaid False Claims To Bring Stiff Penalties

Stiff penalties including heavy fines and long jail sentences for medicaid vendors who make false claims are provided under new legislation now in effect, according to Senator Paul D. Harold.

The Medicaid False Claim Act provides fines of up to $10,000 and jail terms of up to five years for a number of false statements.

The former law provided fines of up to $500 and up to one year in jail for fraudulent claims, Senator Harold said.

The new legislation provides heavy penalties for making false statements in a claim or applicaton for benefits, or concealing facts effecting eligibility for benefits.

It also provides stiff punishments for using benefits intended for another, failing to provide the services claimed, soliciting or offering bribes, charging rates in excess of established rates, or demanding payment from a patient in excess of the Medicaid payments.

Sen. Harold noted the new law empowers the attorney general or district attorney to sue, in addition to bringing criminal charges, and recover treble damages for false claims.

"This new law provides for very heavy penalties for those who knowingly make false statements, and while simple clerical errors bring no penalty, those who attempt to defraud the taxpayers through false Medicaid claims will find themselves in extremely serious trouble," Harold said.

He said that needy Medicaid applicants are also victimized by false claimants, since false claims reduce the amount of funds available to help those whose needs are legitimate.

REMEMBER WHEN?

... the Quincy Creamery, Manley T. Perry, proprietor, stood at 1414-16 Hancock St., where the Quincy Center Business and Professional Association office stands today.

...You were not just a Policy Number and Retained your own identity, when personal service was always given... It still is at.

BURGIN PLATNER INS.

1357 HANCOCK STREET
QUINCY 472-3000

(Photo Courtesy Thomas Crane Public Library)

Quincy's Yesterdays

By Tom Henshaw

Jenness Gains But Loses To McIntosh

William W. Jenness gained 48 votes in the recount but he still failed to displace David S. McIntosh as city councillor from Ward 1 by 91, instead of 189, votes.

The recount found that a block of 50 votes originally credited to McIntosh should have gone to Jenness by 48 to 2.

"Quincy is getting a very bad reputation for its conduct of elections," said Heslip E. Sutherland, chairman of the Republican City Committee.

"This latest error was entirely too serious to be lightly passed over."

Dec. 11-17
1935
45 Years Ago This Week

COMMUNIST DANGER CITED

The destroyer USS Moffett was launched at the Fore River Shipyard amid strict security after a reduction gear on the USS Quincy was badly damaged in a suspicious accident.

"If certain episodes in this yard can be definitely traced to Communist activities," said State Auditor Thomas H. Buckley, the luncheon speaker, "the time has come for every patriotic American to demand immediate deportation."

TUFTS JVS BEATEN

Eddie Gladwin's 11 points led Coach Jimmy LeCain's Quincy High School basketball team to a season's opening 30-14 victory over the Tufts Jayvees in Cousen's Gym, Medford.

The Quincy lineup - Harry Appel, Eddie Gladwin, Romeo DiTullio, Bob Comparato, forwards; Woody Crimp, Unto Hantunen, centers; Mike Franchuk, Johnny Menz, Bernie Buckley, Tully Giacchetti, Bill Wardwell, guards.

LYONS REAPPOINTED

Gov. James M. Curley reappointed Lawrence W. Lyons to a sixth five-year term as clerk of Quincy District Court, passing over his challenger, former Sen. Edward G. Morris.

Morris was named to a $3,180 post in the Department of Taxation and Corporations by Curley in order to ayert a split in the ranks of Norfolk County Democrats.

QUINCY-ISMS

George A. Bonsall was reported in line for reappointment to a second two-year term in the $3,750 post of city auditor . . . The Granite Trust Carol Singers, under the direction of Edward Whittredge, sang at a Christmas social sponsored by the Daniel Webster School PTA . . . A barbequed chicken dinner was 60 cents at the St. Moritz Gardens on Willard St., West Quincy, "the largest dine and dance casino on the South Shore" . . . Nicholas DiCross was elected president of the John Quincy Adams Club . . . Mayor Thomas S. Burgin said he will remove three assistant assessors appointed in January by former Mayor Charles A. Ross, his predecessor . . . They are D. Forest Taylor, Benjamin Rappaport and Lyndon Gurney . . . A duplicate of the ranchhouse owned by movie cowboy star Hoot Gibson was on display in the Boys Department at Remick's . . . It was announced that Milton would replace Boston Farm and Trade on the 1936 North Quincy High School football schedule . . . Mrs. Dorothy B. Lee reported that she spent $5.60 — $4.60 with Franklin Printing for cards and $1 for an ad in the Patriot Ledger — on her unsuccessful campaign for School Committee . . . Clarence Trask, president of the Blue Hills Recreation Club, criticized the MDC for its "unfair attitude" toward St. Moritz ponds and winter playgrounds . . . Oysters were 21 cents a pint at the Mohican Market, 19-25 Chestnut St. . . . Edwin J. MacEwan, who held a similar post with the Asbury Park, N.J., Board of Trade, was named secretary of the Quincy Chamber of Commerce . . . City Councillor John R. Shaughnessy, angered by the Quincy Taxpayers Association's failure to oppose a $1.1 million tax abatement to Standard Oil, predicted the "death" of the QTA as long as Charles E. Greeley is president . . . A box of stereoscopic slides taken by Amory H. Waite Jr. near the South Pole was lost somewhere between the Cities Service Oil Refinery in East Braintree and his Wollaston home . . . Joseph R. Smith was elected commander of the John A. Boyd Camp, United Spanish War Veterans, at Memorial Hall . . . "Barbary Coast," starring Edward G. Robinson and Miriam Hopkins, and "The Rainmakers," with Wheeler and Woolsey, were playing at the Strand . . . The City Council's Finance Committee voted to accept 27 acres of land from Henry M. Faxon, thus doubling the size of Faxon Park in South Quincy . . . The Friendship Circle of the Wollaston Methodist Ladies Aid held its Christmas party at the home of Mrs. Elestus DeWolfe, 154 Pine St. . . . Some 240 WPA workers in Faxon Park threatened to walk off the job if they didn't receive their paychecks, which were four weeks late . . . Producers of the play "The Children's Hour," banned in Boston by City Censor Herbert McNary, reportedly were seeking a theater in Quincy in which to stage their production . . . Jim Cleary and His Pals were playing at Kiley's Grille, 35 Washington St., opposite the public library.

Obituaries

Marie G. McClintock, Secretary For Quincy Retirement Board.

A funeral Mass was celebrated Nov. 25 at St. John's for Mrs. Marie G. (Gallagher) McLintock, 73, of Quincy.

Mrs. McLintock, former secretary to the city Retirement Board, died Nov. 20 in Washington, D.C.

Born and raised in Quincy, Mrs. McLintock was a graduate of St. John's School, Notre Dame Academy in West Roxbury and the Katherine Gibbs School of Boston.

She was an employee of the city of Quincy for 23 years, a lifelong resident of the city and a longtime member of St. John's Church.

She was also a member of the Quincy Catholic Club.

She is survived by her husband, Walter L. McLintock, two daughters, Mrs. Marie J. Barry and Mrs. Ann M. Woodson, both of Washington D. C. and two sisters, Mrs. Philomena McCormack of Wollaston and Mrs. Anne Erwin of Scituate. She is also survived by seven grandchildren and 18 nieces and nephews.

Funeral arrangements were by the Sweeney Brothers Home for Funerals, 1 Independence Ave., Quincy Center. Burial was in Pine Hill Cemetery.

Mrs. Susan Hajjar, 86, Operated Charlie's Lunch

A funeral Mass was said Dec. 9 at St. John's Church for Mrs. Susan (Hajjar) Hajjar, 86, of Quincy, who died Dec. 7at Quincy City Hospital after a brief illness.

Mrs. Hajjar, with her late husband, Charles Hajjar, operated Charlie's Lunch near the Fore River Shipyard until 1956, when Mr. Hajjar died.

Born in Lebanon, she lived in Quincy for 60 years.

She is survived by a son, Sidney (Jack) Hajjar of Milton; three daughters, Julia Hajjar, Mrs. Ferris (Mabel) Hajjar and Mrs. Toufic (Linda) Hajjar all of Quincy; a sister, Afife Hajjar of Lebanon and eight grandchildren.

Burial was in Blue Hill Cemetery.

Mrs. Frances Jacobs, 42, Leader Of Philanthropic Groups

Funeral services were held Dec. 7 at Temple Beth El for Mrs. Frances "Toodie" (General) Jacobs, 42, of Quincy, who died Nov. 6 at Quincy City Hospital after a long illness.

Mrs. Jacobs was active in philanthropic and social groups in Quincy.

Born in Boston, she had lived in Quincy for 19 years.

She was a graduate of Jeremiah Burke High School, Colby Junior College and received a Master's Degree in education from Boston University.

She was a former president of the Quincy Chapter of Hadassah, former president of Temple Beth El Women's League, principal fundraiser with her husband Simmy Jacobs, for Combined Jewish Philanthropies and Israel bond drives. She was a life member of Brandeis Women's and ORT groups and was a fundraiser for the Cantor's assemblies.

She is survived by her husband, a son, Howard Jacobs and a daughter, Ina Jacobs, all of Quincy.

Services were conducted by Rabbi David Jacobs and Cantor Morris Semigran. Burial was in Sharon Park Cemetery.

Memorial week is being observed at the family's home.

Deaths

Mary A. Lennon, of Quincy, in Braintree, Dec. 2.

Mrs. Ellen N. (Delahunty) Lane, 96, of Quincy, at South Shore Hospital, Dec. 3.

Mrs. Patricia R. (Morgan) Meagher, 49, of Quincy, at University Hospital, Boston, Dec. 2

Mrs. Mildred M. (Cunniff) Holland, 78, of Quincy, at Quincy City Hospital, Dec. 2.

Mrs. Gertrude M. Clifford, 64, of Quincy, at home, Dec. 3.

Albert R. Cobb, 60, of New Seabury, formerly of Quincy, in Falmouth, Dec. 3.

Mrs. Edna W. (Stringer) Keener, 61, of Quincy, at home, Dec. 3.

Gertrude Buckley, 80, of Quincy, at Quincy City Hospital, Dec. 6.

Wallace C. Brittain, 75, of Quincy, at Quincy City Hospital, Dec. 5.

Abramo S. Mandelli, 89, of Quincy, at Quincy City Hospital, Dec. 3.

John A. Driscoll, 89, of Weymouth, formerly of Quincy, at home Dec. 6.

Arthur P. Moran, 68, of Braintree, formerly of Quincy, at Norfolk County Hospital, Dec. 6.

Mrs. Lucy D. (Noonan) Brophy, 90, of Quincy, at Quincy City Hospital, Dec. 7.

Mrs. Elizabeth (Carroll) Healey, of Quincy, at Quincy City Hospital, Dec. 6.

John H. Robinson, 80, of Quincy, at home, Dec. 8.

Mrs. Jesse J. (Johnson) Almquist, 76, of Quincy, at Quincy City Hospital, Dec. 8.

Priscilla C. (Baker) Carr, of Quincy, at Quincy City Hospital, Dec. 6.

Abramo S. Mandelli, 89, of Quincy, at Quincy City Hospital, Dec. 3.

A CARD OF THANKS

To our many relatives and friends we gratefully acknowledge your kind expressions of sympathy and kindness during our bereavement.

Mr. and Mrs. Luigi DeNicola and Family

Quincy Hearing Aid Dispensers
1246 Hancock St. Located next door to Bargain Center
We Service, Sell, and Repair all Makes of Aids and Carry a Complete Line of Batteries
Free 30 Day Trials
773-0900
Robert Karas Certified Hearing Aid Audiologist

MEMORIAL GIFTS
Luxurious vestments, altar books, candles, stoles, sacred vessels, etc.
All Memorial gifts promptly memorialized without charge
A. E. GOODHUE CO.
13-15 School St., Quincy, 472-3090

Deware Brothers
FUNERAL HOME and CHAPELS

Donald M. Deware
Director
576 Hancock Street, Quincy
Tel: 472-1137
Non-Sectarian
Services rendered to any distance
39 years under same Ownership and Directorship

Hancock Monument Co.
John Ricciuti & Sons Inc.
295 Hancock St., North Quincy
[Opposite No. Quincy High School]
Best Domestic and Imported Granite
Visit Our Large and Complete Display
All Monuments Reasonably Priced

472-3447
Bronze and Granite Cleaning Estimates on Request.
Open Mon. thru Sat. by Appointment on Sundays

Sweeney Brothers
HOME FOR FUNERALS
RICHARD T. SWEENEY, SR.
RICHARD T. SWEENEY, JR.
JEFFREY F. SWEENEY
1 INDEPENDENCE AVENUE • QUINCY, MASS.
472-6344

I JUST HEARD THAT BILL CLARK DIED.

I'D LIKE TO HELP. WHAT SHOULD I DO?
Many bereaved people complain that they feel avoided and alone after a death. Friends complain of awkwardness in finding an appropriate way to offer assistance. They feel they might intrude or fear creating further upset. The solution to this dilemma lies in taking the initiative! Call your bereaved friends and tell them of your willingness to listen or to help. If they want your assistance they will gratefully accept. If they refuse your offer keep in mind that they are not rejecting you personally, they are simply saying they do not need your help at this time. Many grieving people find it difficult to seek help on their own behalf. So remember, friends and neighbors who make a specific offer of assistance may relieve some of the burden.
Keohane
NSM
FUNERAL HOME, INC.
7 and 333 HANCOCK STREET
QUINCY 773-3551

Sweeney Funeral Service
DENNIS S. SWEENEY, Director
Non Sectarian

74 ELM ST.
QUINCY
773-2728

326 COPELAND
W. QUINCY
773-2728
Successor to M. Joseph Sweeney
PARKING FACILITIES

Squantum Church Celebrates Second Sunday Of Advent

The First Church of Squantum celebrated the second Sunday in Advent last Sunday with a variety of special Christmas music.

The service began with violinist James Sumner playing J.S. Bach's "Sheep May Safely Graze" as a musical call to worship. Later, using the same instrument, Sumner accompanied the Junior Choir singing Bach's "Come, Thou Long Expected Jesus" with words by Charles Wesley.

The Senior Choir sang "In the Bleak Mid Winter" by Rossetti and Drake. Mary Ruth Scott directed.

Four children assisted the pastor, Rev. Dr. Gene Langevin, in lighting the second candle of the Advent Wreath. They were Jana Cocio, Matthew Sumner, Bethany Golden and Brian Colwell.

The pastor also explained to the children The Chrismon tree which stands in front of the sanctuary. The tree is decorated with handmade ornaments of white and gold. Each of the decorations is a Christian symbol that relates to the coming of Jesus as the Christ.

The pastor told the congregation a Christmas story, "The Gift of the Magi" by O. Henry, and preached on "How Much Does Your Gift Cost?"

During the service, the congregation honored Boy Scouts Timothy Allen and Steven Petrosius of Troop #24, sponsored by the church. Both have earned the highest award in Scouting, the Eagle.

They were accompanied by Marjorie Petrosius, troop committeewoman, and Don Pound, scoutmaster. The young men will receive their awards at a ceremony at the church Friday, Dec. 12.

Greeters for the morning were Ida and Robert VonRiegers. Ushers were Tore Wallin, Richard Williams, Nancy Allen, Bonnie Adams, Paul Paulson and Steve Williams. The Fellowship Hour was hosted by Barbara Fluhr, Barbara Colwell and Pat Olson.

Next Sunday the pastor will preach on "The Gift That Reconciles." The service, which begins at 10:15 a.m. will include special music and a Christmas puppet play by the puppets of The Way Up.

Advent, Christmas Music At Faith Lutheran Church Sunday

The senior choir of Faith Lutheran Church will present "Advent and Christmas in Song" Sunday during the 9 a.m. service at the church, 201 Granite St., Quincy Center.

The choir is under the direction of Mrs. Ethel Berg.

Sunday, Dec. 21, at 9 a.m. the church school will present a program, "Symbols of Christmas".

Sunday Deadline For Ordering Bethany Poinsettias

Sunday, Dec. 14, is the deadline for ordering poinsettias to be displayed at the Christmas service at Bethany Congregational Church, Coddington and Spear Sts., Quincy Center.

Following the Christmas service, the flowers can be picked up by those who ordered them, or they will be delivered to shut-ins.

To order a poinsettia, call Margaret Kelsey at 472-3434, or Muriel Goudey at 472-4308. Miss Kelsey and Miss Goudey will also take orders in the Allen Parlor following the Sunday Worship Service.

St. Chrysostom's Church Year Calendars

The Parish of St. Chrysostom, One Linden St., Wollaston, has 1981 church year calendars available with the church's heading.

Wollaston Church of the Nazarene
37 E. Elm Ave., Wollaston
Rev. Russell Metcalfe, Pastor
Sunday, Dec. 14
11 A.M.
God's Laws and Man's Rules
6 P.M.
Children's Christmas Program

KIWANIS HELP OUT the Salvation Army's annual fund raising drive by manning collection baskets in Quincy Center. John Eldridge left of the Salvation Army supplies the music while Kiwanis past secretary George Wilson (center) and member Win Bettinson (right) supply the christmas cheer.
(Quincy Sun Photo by Steve Grochowski)

6 Local Boys In Choir School Concert

Six Quincy Boys will be performing with the Boston Archdiocesan Choir School in its Christmas Concert Sunday, Dec. 14, at 3 and 8 p.m. at St. Paul Church, Bow and Arrow Sts., Cambridge.

The boys, who are all students at the school, are:

Robert W. Halloran, son of Mr. and Mrs. Paul F. Halloran, 29 Tyler St.; Stephen J. Kelly, son of Mr. and Mrs. William T. Kelly, 53 Tyler St.; Bernard Haugh, son of Mr. and Mrs. Edward J. Haugh Sr., 16 Randlett St.; David W. Mann, son of Mr. and Mrs. George Mann, 62 Upton St.; Patrick W. McDermott, son of Mr. and Mrs. Charles McDermott, 146 Taylor St.; and Michael K. Cahalane, son of Mr. and Mrs. Jeremiah Cahalane, 7 Willard Terrace.

The concert, which will also feature St. Paul Men's Schola, will include scenes from "The Childhood of Christ" by Hector Berlioz, music for Handbell choir, Christmas Tree Procession and traditional carols.

All seats are reserved and tickets can be obtained by calling the school at 868-8658 or may be purchased at the door.

There will be an open rehearsal, with no tickets required, Thursday, Dec. 11, at 7:30 p.m.

Christmas Celebration Saturday At Granite Place

Residents of Granite Place will hold their Christmas celebration Saturday, Dec. 13, at 7:30 p.m.

Entertainment will be by the Codman English Handbell Ringers.

Refreshments will follow their performance.

It's Back Again!
Colonial Federal Savings
Exclusive
"CAN OF CASH"

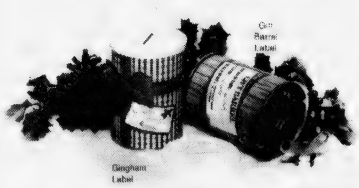

You buy the can for only 75¢. We'll fill it with as much cash as you want to cram into it - or with anything else for that matter. Available to anyone - depositor or not. Great for tickets, gift certificates, special notes - Then we'll seal it airtight in our bright holiday wrapped cans. The only way to open it is with a can opener! Great fun. It's our way of saying "Happy Holiday"

Colonial Federal Savings
and Loan Association of Quincy

15 Beach Street
WOLLASTON
471-0750

Cranberry Plaza
WAREHAM
295-1776

801 Washington Street
EAST WEYMOUTH
(Next to Angelo's supermarket)
331-1776

802 S. Franklin Street
HOLBROOK
(Next to Angelo's Supermarket)
767-1776

We wish you a Merry Christmas
Make your home merrier this Christmas with our worldwide selection of Decorating Ideas

- Fresh cut trees
- Live trees
- Wreaths - plain & decorated
- Holiday plants
- Fresh greens & roping
- Indoor & outdoor lights
- Imported & domestic ornaments
- Craft items
- Gift ideas

OLD COLONY LANDSCAPE
CHRISTMAS SHOPPE
151 MAIN STREET WEYMOUTH MA. 02188 TEL 335 6600
Rte. 18, Near Jct. 53

CAIL COSEO

Dentists

1229 HANCOCK ST.
QUINCY CENTER

Opposite the Bargain Center
(One minute from MBTA station)

The Cail Family and their associates have been serving the Boston community for seventy-two years.

Dr. T.W. Cail and Dr. R.G. Coseo are now serving the Quincy community with their tradition of quality dental care at affordable fees.

To Celebrate our Recent Opening, We are Offering

Prophylaxis	(cleaning)	$9.00
Dentures, Full upper or lower		$125.

Call Now For Appointment

471-1971

VISA & Master Charge Accepted

$5 Million Facility

King To Break Ground For Mental Health Center

Gov. Edward King will turn the first shovel today (Thursday) at groundbreaking ceremonies for the new $5 million Quincy mental health center.

Ceremonies will begin at 11 a.m. at the 10-acre site at Quincy Ave. and East Howard St., Quincy Point.

The 65,000-square foot facility, when completed in mid-1982, will serve residents of Quincy, Milton and Randolph.

Owned by the state and operated by the state Department of Mental Health (DMH), the center will house the department's area office and administrative offices for the South Shore Mental Health. A 20-bed in-patient facility will also be located in the building.

Presiding over groundbreaking ceremonies will be state Senate Counsel James McIntyre, former Quincy mayor and state senator. In 1969, then-Mayor McIntyre made the first step in starting the facility by helping to obtain the site.

Also named to a special groundbreaking committee are state and local leaders who contributed to development and planning for the new building.

They include Mayor Arthur Tobin, Sen. Paul Harold, Rep. Robert Cerasoli, South Shore Mental Health Center President Warren Powers, state Human Services Secretary Charles F. Mahoney, DMH Commissioner Robert Okin, DMH area director Harry Shulman, Milton Selectman James Colt and Randolph Selectman Paul Connors.

Also, Mollie Hirshberg, Ruth M. Paven and Anne Kane, all of Quincy. Barbara Dowds of Weymouth; Elizabeth Rawlins of Hingham; Daniel MacIntyre, Coastal Community Counseling Center president; Rev. Dean Tegeler of South Shore Day Care Services; Lloyd Wilkie; Dr. Ronald G. Hersch, South Shore Mental Health Center executive director and Dr. David Van Buskirk, former executive director.

Cong Brian J. Donnelly has been invited to participate.

A luncheon for guest will follow the ceremonies at the South Shore Chamber of Commerce's Faxon Center.

Koch Santa Ready To Visit Shutins

Boys and girls who are confined to their homes year around are eligible for a visit from Santa Claus on the weekend of Dec. 21-21 through his local agents, the Koch Club of Quincy.

Santa will be available for special visits on Saturday, Dec. 20, and Sunday, Dec. 21, between 2 p.m. and 5 p.m. or at a more convenient time arranged by the child's parents.

Only the parents of the children themselves may request the visit from Santa by contacting Richard J. Koch, 241 Newbury St., North Quincy.

Santa will arrive at the child's home with a special gift in advance of his Christmas Eve visit to the area.

The Koch Club's Santa program, started in 1957, is designed especially for youngsters who are unable to leave their homes to visit Santa during the Christmas season.

All requests for visits will be honored regardless of the distance, provided the boy or girl is confined to his or her home year around and the parents formally request the service.

The program originally served only Quincy but later Braintree, Weymouth and other surrounding communities were added as requests were received.

Richard M. Morrissy and Thomas P. Koch are co-chairmen of the Santa Visitation Program.

FINAL FACTORY CLOSEOUT PRICE!
DURING OUR STOREWIDE SALE!

QUALITY TABLES
AT SUPER SAVINGS!

SAVE $33.95

SALE! $66 REG. $99.95

Pilliod

Cabinet storage cocktail and commode and tables that will compliment and complete your living room decor, providing convenient behind-door storage. Hundreds sold at $99.95. Save $33.95 NOW. GUARANTEED FREE HOLIDAY DELIVERY.

OR USE OUR IN STORE CREDIT PLAN

Kincaide's Furniture

HOURS: OPEN DAILY 9 to 9, SAT. 'TIL 5:30, SUN. 1 TO 5

1609 HANCOCK STREET, QUINCY
773-2345

Thank You-

To Our Customers

Architect's drawing of how remodeled Quincy Motor Company Building will look as the Main Office of The Quincy Co-operative Bank.

Thanks to our steady and solid growth, The Quincy Co-operative Bank is about to move forward with the biggest expansion program in its history.

Permission has been granted by the Commissioner of Banks of Massachusetts for us to proceed with the conversion of the former Quincy Motor Company building at 85 Quincy Avenue, Quincy, into attractive, colonial style banking headquarters. We have also received permission to continue our present downtown office as a branch for the convenience of our customers.

Our purchase of the Quincy Motors property will give us two acres of land, 22,000 square feet of building for bank use, plenty of parking for employees and customers, plus features we have not been able to offer at our present quarters such as safe deposit boxes and drive-in facilities.

Our customers have made our major expansion possible. In the past five years, and without mergers, our asset growth has increased by more than $43,000,000. We feel proud that we have received such an overwhelming vote of confidence for our friendly, helpful and cooperative banking services: Our new headquarters will make it possible to expand all of these great services. And at our new and expanded quarters, our same friendly service will continue.

Plans for the remodeling of the Quincy Motor building are being drawn now and we should be able to begin use of our new facilities by fall. We will keep you posted with progress reports.

What Our Expansion Will Bring To The Banking Community

PARKING:
We will have 95 parking spaces alongside the main banking office. This will provide plenty of customer and employee parking. Customers will be able to park close to the South door, which, in bad weather, means a much shorter walk than at our present downtown site.

DRIVE-IN FACILITIES.
We have no drive-in facilities now but our new site will include a triple drive-in easily reached from Quincy Avenue and with exiting on Water Street. No other Quincy bank has three drive-in units and we intend to make this service fast and friendly in keeping with our downtown tradition of customer service at teller windows.

SPEEDIER TELLER SERVICE
We now have 10 teller windows downtown--we will have seventeen teller windows in the new bank. As our customers know, there are times during the month when even 10 tellers are not enough to give speedy service. We love to have our customers pour into the bank but to give them fast teller service, we need this new 17 teller facility.

SAFE DEPOSIT BOXES
We have wanted to offer safe deposit services for many years but we have never been able to work out a practical way to provide ground floor safe deposit service. Now we can offer ground floor service at our new home on Quincy Avenue.

DOWNTOWN CONVENIENCE
Our present headquarters office has been and still is an excellent banking site. But we have outgrown this office. However, we will keep the present site as a downtown branch. So if it is more convenient to use the 1259 Hancock Street Office, we welcome you to do so. And if it is more convenient to use the new main office at 85 Quincy Avenue, come visit us when we are ready for business sometime in the fall.

quincy cooperative bank

Main Office:
1259 Hancock Street
Quincy, Massachusetts 02169
(617) 479-6600

Branch Offices: Braintree,
Cohasset, Hanover;
1000 Southern Artery, Quincy

Save Gas and Money...

Shop Locally.

Christmas Concert Sunday At Archbishop Williams H.S.

Todd Leslie of West Quincy will be among the soloists in Archbishop Williams High School's annual concert of Christmas music Sunday at 3:30 p.m. in the school auditorium.

The concert, free and open to the public, is presented by the school's 270 member student chorale, under the direction of Sister Corona MacDonald, SCH.

The program will open with "Glory to God" by Gregor and Elmore, and will close with Handel's "Hallelujah Chorus" from "The Messiah" complete with trumpet accompaniment.

The concert will also include traditional and contemporary Christmas melodies such as "Rudolph Christmas Medley", "Mary's Boy Child", "Do You Hear What I Hear?", "Wake, Gentle Shepherd", "White Christmas", "Jazz Gloria", "O Come All Ye Faithful", "Silent Night", and "Hark, the Herald Angels Sing".

Other solists will be Karen Carrabes and Marybeth Curtis of Braintree, and Thomas Lineham of South Boston.

Accompaniment will be by Jeannine Machon, class of 1981, and Christopher Curtis, class of 1983, at the piano, and Jerry Serfass on trumpet.

With Ad — Introductory Offer — With Ad

$5.00 For Men's Hair Styling Reg. $10.

Also with this Ad

$5.00 off Woman haircuts Reg. $10 - 14.00
$5.00 off Body Perms Reg. $30.00
$2.50 off Young Men Styles Reg. $7.50
under 15 years
$1.00 off Regular haircuts Reg. $4.75

OPEN Mon-Sat 9 - 6 Wed.-Thurs. 9 - 8

OPEN Sundays 1 - 5 until Xmas

Introductory offer

Shaving Brush
694 Hancock St., Quincy

First Time customers only

FIVE DOLLARS

The highest earning savings bank in Massachusetts.

2½ YEAR CERTIFICATES

12.94% EFFECTIVE ANNUAL YIELD

12.00%

$1000 MINIMUM DEPOSIT

Act now to receive a guaranteed rate for 30 months on your investment. You'll receive this high rate of return no matter what the economy does. Remember, your interest is compounded continuously. Early withdrawal may be permitted only with the consent of the Bank. *Federal regulations require a substantial penalty for early withdrawal.*

6-MONTH CERTIFICATES

16.138% EFFECTIVE ANNUAL YIELD

15.319%*

This is the current rate on our Six Month Term Deposit Certificates. Minimum deposit of $10,000. Federal regulations prohibit compounding. All deposits insured in full. Withdrawals of principal not permitted prior to maturity. We reserve the right to withdraw this offer at any time.

* RATE EFFECTIVE DECEMBER 11TH

We always pay the highest interest rates allowed by law.
All deposits insured in full.

MAIN OFFICE: 460 West Broadway, S- th Boston. 9 a.m. to 3:30 p.m. — Monday thru Friday. Saturday — 10 a.m. to 1 p.m. Call 268-2500

NEPONSET CIRCLE OFFICE: 740 Gallivan Boulevard. 8:30 a.m. to 5:30 p.m. — Monday, Tuesday, Wednesday & Friday. Thursday — 8:30 a.m. to 7:30 p.m. Saturday — 8:30 a.m. to 12 Noon

QUINCY OFFICE: 690 Adams Street, Lakin Square. Monday, Tuesday, Wednesday, Thursday 8:30 a.m. to 5 p.m. Friday 8:30 a.m. to 7 p.m. Saturday — 8:30 a.m. to 12 Noon

South Boston Savings Bank
"ALWAYS THE LEADER"

North Prize Winners Show Off Trophies

The prize-winning North Quincy High School band, color guard and majorettes were invited to attend last night's (Wednesday) School Committee meeting.

They were to display the four trophies won by their groups at the New England and State championship parade contest held in Gloucester, Nov. 23.

The majorettes won first place; the band and color guard receive second place awards; and the drum major, Walter McConaghy, captured third place in his competition.

Michael Costa In 'Christmas Carol'

Michael Costa of Squantum will play Scrooge as a young man in The Company Theatre, Inc., production of Dicken's "A Christmas Carol" Friday, Saturday and Sunday.

The play will be presented at 8 p.m. at First Congregational Church of Weymouth Heights, 17 Church St. Doors open at 7:30 p.m.

Directors are Zoe Bradford and Jordie Saucerman of Houghs Neck.

The Company Theatre, a non-profit organization in its eighth season is dedicated to building creativity and self confidence in students ages nine to 20 through semi-professional plays.

Christmas Mailing Tips

Postmaster Philip L. Sullivan reminds customers that for the best service this Christmas season they should use ZIP codes, place their return address in the upper left corner of the envelope, use proper postage, and mail early.

It is important, he said, that families double check envelopes and cards to be certain that addresses are complete and proper postage is affixed. Envelopes without postage will either be returned to the sender or delayed by postage-due procedures.

"When the return address is placed on your envelopes, it helps remind friends of your current address," the postmaster said. And, if the family to whom a holiday message is sent moved more than a year ago, it cannot be forwarded. However, if it has a return address, the letter or card will be returned to the sender with a notation that the forwarding order has expired.

"By following these suggestions, "you will be assured of good mail service this holiday season."

Wishing you a

Warm Christmas

with a Sale on Energy Saving Gift Selections

The Snuggables™

FROM HERITAGE QUILTS

"Keep your heating bills down and your temperature up."

Apparel

Booties Reg. $9.99 Sale $7.50

Jacket Reg. $26.99 Sale $20.00

Coat Reg. $32.99 Sale $25.00

Snug Shrug

Bed Jacket/Topper
One Size Fits All

Reg. $14.99 Sale $12.00

Reversable Piped Comforters

By Countess York

	Reg.	Sale
Twin	$36.99	$30.00
Full	$47.99	$40.00
Queen	$59.99	$48.00
Quilted Shams	$17.99	$14.00

Beige/Brown - Royal/Blue - Camel/Burgundy - Red/Navy

Assorted Print Comforters

Sale

Twin Reg. $20.99 $16.00

Full Reg. $24.99 $20.00

Snug Sack

The Original Body Garment

	Reg.	Sale
Medium	$26.99	$20.00
Large	$28.99	$22.00

Northern Challenger Electric Blanket

5 Year Warranty

100% Acrylic Fabric - 100% Nylon Binding
Machine Washable and Dryable

TWIN		Reg. $44.99	$34.00
FULL		Reg. $47.99	$36.00
QUEEN	Dual Control	Reg. $65.99	$50.00

Lay-a-way

Ryder's

CURTAINS • DRAPERIES • LINENS

1489 Hancock St., Quincy Center

773-1888

Store Hours Mon.-Fri. 9-9 Sat. 9-5:30

North Quincy/Wollaston

Squantum Center December Schedule

Mary Gougian, coordinator of the Squantum Community Center, announces the center's December schedule of activities:

Dec. 12 - "Swim Fun" at the Lincoln Hancock pool, followed by a pizza party at the center.

Dec. 13 - "Hansel and Gretel" at the Opera House in Boston. Cost is $6 and a bus will leave the center at noon. Adults and children are invited.

Dec. 14 - Trip to Quincy Market in Boston. A bus will leave the center at noon and return at 4 p.m. Cost is $2.

Dec. 23 - "A Christmas Carol" at the Opera House in Boston. This musical version of Dickens' classic features over 100 life-size marionettes. Cost is $3.50 and the bus will leave the center at noon.

Dec. 28 - "The Next Move" theater's Christmas celebration in Boston. Audience performers will join in a special reading of Charles Dickens' "A Christmas Carol" with bell-ringers, carolers and other surprises.

Cost is $8 for adults, $5 for children under 12. A bus will leave the center at 2 p.m.

Dec. 29 - Roller skating at Four Seasons Arena, Norwood, from 11:30 a.m. to 1:30 p.m. The Cost is $2 and the bus will leave the center at 10:30 p.m.

The Squantum Community Center is located at 136 Standish Rd., Squantum.

Dec. 16 Deadline For Squantum Holiday Door Decorating Contest

Dec. 16 is the deadline for entering the Squantum Community Association's annual holiday door decorating contest.

The association announces the following rules for this year's contest:

Doors will be judged in one of three categories: traditional, contemporary or religious.

Anything within four feet of the door can be judged if decorated. Lawns and roofs will not be judged.

Doors must be decorated by 4 p.m. on Sunday, Dec. 21. Judging will begin at that time.

Only registered entries will be judged. Entries must be submitted by Dec. 16 to Marilyn Cadogan, 927 East Squantum St., Squantum, 328-1621.

CHRISTMAS MORNING is depicted by North Quincy Knights of Columbus float featuring Cathy and Mike Greene (in rocking chairs), nephews Kevin and Mark Largerquist (kneeling) and Jennifer Roofey.

Top Winner 2 Years In Row

N.Q. Knights Prize Winning Float A 672-Hour Labor of Love

The North Quincy Knights of Columbus, for the second year in a row, sponsored and built the top float in the recent Christmas Festival Parade.

Inside Guard Mike Greene of North Quincy headed the Knights' float committee which, he said, spent more than 672 hours, spread over three weeks to complete the float.

Greene thanked the over 60 "brothers," their families and friends, who aided in the "herculean task". His committee, Greene joked, "could have easily built the pyramids if they weren't already there."

Greene also thanked Ed Hogan, who allowed the 1979 and 1980 floats to be constructed at his Exxon Service Station.

Grand Knight Kevin Doherty led a standing ovation in recognition of Greene and his float committee. Doherty said the winning float was symbolic of the Knights' involvement in community affairs.

The float, "Christmas Morning," won top prize in the non-commercial category, earning a $1,000 top prize.

Posing on the float were Greene, his sister Cathy Greene, nephews Kevin and Mark Largerquist and Jennifer Roofey.

Fenno Residents To Visit Edaville Railroad

Residents of Fenno House, 540 Hancock St., Wollaston, will depart by bus Wednesday, Dec. 17, at 3:45 p.m. for a trip to Edaville Railroad, South Carver.

The group will view the Christmas lights at the railroad that are turned on after dusk.

Dinner at Bert's Restaurant, Plymouth, will conclude the evening.

Give Heart Fund
American Heart Association

Colonial Bakery and Coffee Shop
472-9124
301 Newport Ave., Wollaston
[Across from the MBTA Station]
Holiday Specials
APPLE PIE, BLUEBERRY PIE, MINCE PIE, CUSTARD PIE
LEMON MERINGUE PIE, PECAN PIE, CHOCOLATE CREAM PIE, DATE & NUT BREAD
CRANBERRY BREAD, BANANA NUT BREAD, DARK FRUIT CAKE
NO ADDITIVES or PRESERVATIVES used in any of our pastries
Most varieties made in small and large sizes.
We Cater To Caterers
Order Yours in Advance

ENJOY
A DELICIOUS SUBMARINE SANDWICH
BOSTON, MISTER SUB, BILLINGS RD, HANCOCK ST
OPEN MON. THRU SAT.
10 A.M. TO 10 P.M.
Mister SUB
64 Billings Rd.
North Quincy
328-9764

Give A HOK-Y For Christmas
Model 23T: Reg. 31.95 NOW 26.95
Model OMNI: Reg. 29.95 NOW 25.95
We carry the complete line of Mannington NO-WAX FLOORS
Special MANNINGTON VINYL REMNANTS 6'x6' to 6'x10' $18.95
Enough to do an Average Bathroom
SERVICE MASTER
First Aide Kit For Carpets
Cleans Spills & Spots
Before They Set $19.95
NYLON AREA RUGS
3' x 5' From 9.95
4' x 6' From 15.95
6' x 9' From 36.95
9' x 12' From 64.95
GALLAGHER FLOOR COVERING, INC.
49 Billings Road, No. Quincy 328-8399
NEW HOURS Mon. & Tues. 9-6 Wed. 9-1 Thurs. & Fri. 9-8 Sat. 9-5:30

Encore
The Quality Consignment Shop
68A Billings Rd., No. Quincy
Hours: Tues. - Sat. 10 - 5
328-1179
Q.What is Encore?
A. It's a Valuable Service!
Everyone has used merchandise they would like to turn into hard cash!
Everyone is looking for bargains in quality merchandise!
We can service both these needs!
We have lovely holiday dresses. Men's dress suits. Children's dress up clothes
AND
Hand made craft items of all kinds. For your special Christmas gifts.

INDOOR FLAGS OUTDOOR
State Flags ACCESSORIES Church Flags
Flags of All Nations
FLAGS MADE TO ORDER
EAGLE FLAG CO., INC.
147 Beach St
Wollaston Mass. 02170
472-8242

Morrissey Bill Would Limit Condo Conversion

Rep. Michael W. Morrissey (D-Quincy) is sponsoring legislation to control condominium conversions in the state.

The bill is similar to another piece of legislation that died in the waning hours of the 1980 legislative session.

Morrissey said the bill would protect the elderly from eviction, and provide conversion guidelines that may affect moderate and low income tenants. The new bill would also provide for a notification procedure to tenants as well as the right of first refusal to purchase for current tenants, he said.

"The conversion phenomenon has affected Boston, Brookline and Cambridge already," Morrissey said. "It is still relatively new in Quincy, but nevertheless causes widespread displacement of elderly and low and moderate-income people."

Morrissey said that another unique feature of the legislation was the ability of local communities to enact strict "no conversion" policy once the rental stock has been depleted by 10 percent because of conversion.

"This may help to provide tht necessary balance for apartment dwellers and developers that seems to be missing right now," Morrissey said.

Conservation Commission Approves Monarch II Parking Area

The Conservation Commission has approved construction of a parking lot for the Monarch II office building in North Quincy, provided the drainage is kept away from populated areas of Montclair.

Ground was broken last month for the nine-story, $14 million, which is being built in the State Street South complex by Forge-O'Connell Properties. Completion is expected next fall.

The Conservation Commission directed that the drainage system of the parking area be rearranged as far north as possible to keep it away from Harriet Ave. and John and Division Sts.

The Monarch project does not involve the filling or alteration of any wetland but the work area borders on Sagamore Creek near where it emties into the Neponset River.

Edith Paige Dog Show Ring Steward

Edith B. Paige, 42 Marion St., Wollaston will be a ring steward at the 67th annual Eastern Dog Club all-breeds, benched show to be held Saturday, Dec. 13, in the Hynes Auditorium at the Prudential Center, Boston.

A total of 1865 dogs, representing 126 of the breeds or variety of breed now recognized by the American Kennel Club, will be entered.

Carol Sing At Wollaston Baptist Sunday

A carol sing sponsored by the music committee will be held Sunday at 6:30 p.m. in the sanctuary of the First Baptist Church of Wollaston, 81 Prospect St.

There will be special selections by the chancel choir.

Koch Club Christmas Charities Underway

The Koch Club's 25th annual Christmas charity projects are now underway, announces Executive Director Richard J. Koch.

The organization annually provides toys, gifts and Christmas meals for hundreds of needy area residents.

A series of workshops will be conducted to check, clear and package gifts for delivery to charitable agencies in the Greater Boston area in time for distribution before the Christmas season, said Koch.

Volunteers are needed to assist in preparing the many articles for packaging and those interested may contact Koch at 241 Newbury Avenue, North Quincy.

Koch said that dozens of area residents have delivered used toys, games, and books for use in the 1980 project and hundreds of other items have been received by students of Central Junior High School and Massachusetts Fields School and will be prepared for shipment.

The Granite City Grange, under the direction of Mrs. Sadie Wesley, is again preparing for participation with the Koch Club in its annual Christmas Charity Drive with toys and food for families in need.

Otis Elevator employees are again providing over 50 gifts for needy children through the Koch Club. Mrs. Alice Buchan has directed the Otis Elevator contribution for the past eight years.

The Koch Club Women's Bowling League are also part of the Christmas charity program each year, contributing food supplies and donations toward the project.

POINSETTIAS
6 to 8 Blossom Plants
SPECIAL $4.99 thru Sunday, December 14
Join us for complimentary coffee & donuts Sat. & Sun.
O'Connell GARDENS
165 Old Colony Ave., Wollaston Open 7 Days 471-6868
OPEN EVENINGS
Beautiful Gift Plants

PROTECT BY PHOTO
FIRE
THEFT
VANDALISM
Protect Yourself From Loss
Could you provide positive identification of lost items for police...substantiate ownership for insurance and tax purposes?
35 mm slides insure complete confidentiality
A personal photographic inventory for your home and business.
References Furnished Upon Request
PROTECT BY PHOTO, INC.
479-0601
P.O. BOX 125
NO. QUINCY, MA. 02171

Avenue Thrift Shop
WE BUY AND SELL
USED FURNITURE AND APPLIANCES
3 LOCATIONS TO SERVE YOU
"QUINCY"
676 Hancock St., Wollaston
at Beale St.
479-7101
"DORCHESTER"
867 Dorchester Ave.
at Columbia Rd.
265-7100
"SOUTHIE"
381 West Broadway
So. Boston
269-3400

MAXI-CLUB
Super
Open One Today And Benefit Immediately!
- Earns 5½% interest not just 3%
- Your money may be withdrawn in an emergency with no penalty.
- No penalty for skipping a weekly deposit.
- You keep your money in the club until you need it.
- Interest compounds every month year-round.
- Maxi-Club may be opened at any time, any month . . . like today!

"Don't take other banks for Granite"
Granite your co-operative Bank
NORTH QUINCY 440 Hancock St. 773-8100 Open Daily 9-3, Fri 9-5:30, Sat 9-1
QUINCY CENTER 100 Granite St. 471-3900 Open Daily 8:30 - 6, Fri 8:30 - 7, Sat 10-2.
All Deposits Insured In Full
WE'RE ALL YOU NEED IN BANKING

TIMEX®
Factory authorized Service Center
In and Out-of-Warranty Watches Repaired
Genuine TIMEX Energy Cells available
Rogers Jewelers
1402 HANCOCK STREET, QUINCY
773-3636

City's Revenue Sharing Position Shaky

The City Council got a glimpse of the city's federal revenue-sharing picture Monday night and found it to be a little precarious.

Revenue-sharing money is federal funds granted to the city, usually about $1.8 million a year, that is parceled out in quarterly sums.

The city is able to invest the money and use the principal and interest to offset the real estate tax levy, usually in the fire and police budgets.

The problem is that the revenue-sharing bill for the federal fiscal year, Oct. 1, 1980 to Sept. 30, 1981, is stalled in a dispute in Congress.

Auditor Charles L. Shea told the Council that the bill is in a conference committee of the Senate and the House to iron out differences between the two.

But if Congress adjourns before taking action on the bill, said Shea, the city is liable not to get its January allotment of some $450,000 on time.

Thus, he said it would lose a good chunk of interest derived from a half million dollars invested at about 16 per cent.

Shea told the Council that the city has recently received its July and October allocations which total $900,000, plus interest.

The Counicl appropriated $3,515 of it for the Solicitor's office to pay legal fees ordered by the court for a police officer who successfully litigated a case in arbitration four years ago.

Out of the past comes a beautiful present.

The Lane® Love Chest, a gift steeped in romantic tradition.

The romantic tradition of the Lane Love Chest is derived from the centuries-old custom of the Dowry chest. From Europe the tradition found its way to America where it developed as a gift of love to hold the things you love. The Lane Love Chest is also a beautiful piece of furniture available in a variety of styles, each crafted of fine cabinetwoods. The fragrant cedar-lined interior, nature's only defense against the moth, will protect your most cherished belongings. Whether it is for a bride-to-be, for a sweetheart, for a fiancee or for a wife ... the Lane Love Chest is a most imaginative way to say "I love you".

2451 Heartwarming cedar veneers
2946 Mellow honey pine veneers
2746 Mellow cherry veneers
3968 Oak veneers with padded top
4174 Oak veneers with fabric top
4149 Pine veneers with fabric top
● AS NATIONALLY ADVERTISED
3969
She'll love you for a lifetime when she finds this heartwarming Colonial Love Chest under her tree. In cherry veneers with a rich imported Gros Point upholstered seat top.

Quincy Furniture
1604 Hancock St.
Quincy

We're New!
THE TRAIN STORE
12 MAPLE ST., QUINCY SQUARE
472-9899 Hours: M-Th-Fr 9-8; Tu-W-S 9-5; Sunday 1-5
We carry a complete line of trains and accessories

HO, N gauge, Lionell, American Flyer and Marx
Many Christmas Specials
All HO and N Gauge sets Guaranteed for 90 Days
Used Lionel and American Flyer Guaranteed for 30 Days
We Service Our Merchandise
TRAINS AND ACCESSORIES

SAVE $5.00
On Any Pair Of Scholl Shoes
With this Advertisement
Scholl

Offer Expires 12/30/80
MILLER SHOES
1546 HANCOCK ST. QUINCY
472-2794

West Quincy Branch Library Sold

Trustees of the Thomas Crane Public Library have voted to sell the abandoned West Quincy branch library for $37,520 to Ross S. Nobile, who owns a sporting goods firm on adjoining land.

Trustee Chairman L. Paul Marini said trustees received only two bids for the property on Furnace Brook Parkway and Nobile's bid was closest to the assessed valuation of $41,000.

"It was a very reasonable figure," said Marini. "He was a serious bidder."

The only other bidder was a Hanover man who offered $20,000.

Marini said the trustees had at least 15 inquiries about the property but most of them apparently were scared off by zoning and right of way restrictions.

The land is zoned for Residence B and the library, which preceded the zoning ordinance, was operated under a "grandfather" variance.

Access to the property also is obtained by a right of way over Nobile's property, said Marini.

The money received from the property will go into the Adams Trust fund, a private charitable trust that is administered by library trustees. Adams Fund money was used to build the library branch.

Marini said trustees accepted Nobile's bid even though it was short of the assessed value because "we didn't want to get into a hassle over this thing. We're not in the real estate business."

Telephone Dividend

New England Telephone directors have declared a quarterly dividend of 85 cents per share payable Friday, Jan. 2, 1981, to share owners of record at the close of business Wednesday, Dec. 10, 1980. The amount is the same as the preceding quarter.

QEA To Hold Appreciation Reception

The Quincy Education Association has invited City Wide Parent Advisory Board members, PTO presidents and QEA executive board members to an appreciation reception today (Thursday) at the Quincy Historical Society.

The reception, to be held 3 to 5 p.m., will be hosted by Mary Catherine Iannoni and Carter Caudle.

Purpose of the reception is to express the gratitude of QEA members for parents' support of teachers during the contractual crises.

Save Gas and Money....

... Shop Locally

Norfolk County Bar Association

Lawyer reference service will help in selecting an attorney.

If you need a lawyer and don't know one, call us and you will be referred to an attorney in your area who will talk to you for a nominal fee for the first visit.

P. O. Box 66, Dedham, Mass.
326-8699
Call 10 a.m. to 2 p.m.

OPEN SUNDAYS 12 to 5

SAME DAY DELIVERY!

30 YEARS ON HANCOCK ST.

STANDARD TV & APPLIANCE

VISA

ALSO AVAILABLE INSTANT CREDIT TERMS

30th Anniversary STANDARD TV & APPLIANCE 1950 1980

1554 HANCOCK STREET - QUINCY
472-7487

Open Every Night Til 9 | Saturdays 9to5 | Sundays 12 Til 5

Phone for more Information Phone Orders Accepted

ENERGY SAVING GAS!

TAPPAN®

Deluxe 30" CONVECTIONAIRE® Gas Range

30" Gas Range

Automatic pilotless ignition saves energy

Model 30-2247

- All-porcelain oven
- Clock with 4-hour timer
- Closed door broiling—no pre-heating necessary
- Adjustable roll-out broiler
- Interior oven light
- Lift-off top and oven door
- Beautiful black glass oven door
- Choice of colors

Now Only! $359.

Self-Cleaning Energy Saver

Choice of colors

Model 30-3867

- Food cooks faster, tastes better
- Automatic pilotless ignition — saves energy
- Automatic digital clock with 60 minute timer
- Automatic 20 minute timer
- Black glass oven door with Visualite® window
- Interior oven light
- Lift 'N Lock top

Now Only! $579.

TAPPAN 30" Gas Range

Model M32-1006

- Fast flexible top burners
- Big 25 inch all porcelain oven
- Lift-off oven door
- Roll-out broiler, adjusts easily

Now Only! $219.

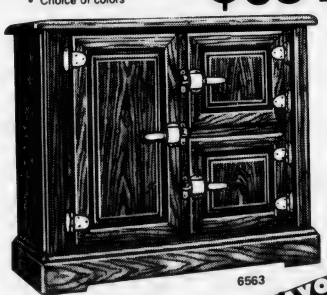

6563

"Ice Box" styling with deeply molded door panels and brass-plated hardware.

Beautiful Furniture Superb Sound at a Low Price Too

- AM/FM/FM Stereo Tuner
- Automatic Record Changer
- 8-Track Tape Player/Recorder

MAGNAVOX Your Choice! $299

6562

Dry Sink styling with carved front panels and "H" hinge accents.

SUNDAY ONLY 19in COLOR TV FOR $289.95

A Gift of Beauty

VALUABLE COUPON

Complimentary Heat and Scalp Treatment or Lip and Eyebrow Waxing with Purchase of Blow Cut

848-7686

GIACOMO SALON

900 Washington st.

George is Back

Braintree

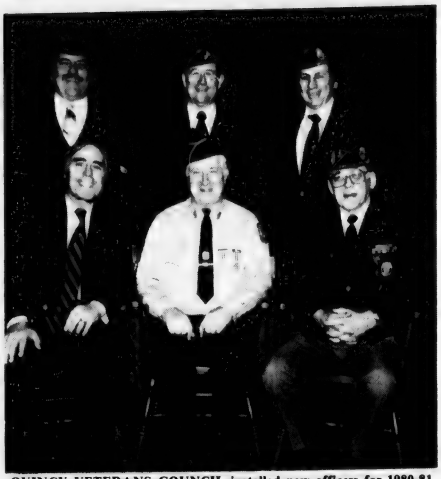

QUINCY VETERANS COUNCIL installed new officers for 1980-81 recently at the Morrisette Post, West Quincy. Front row, from left, Mayor Arthur Tobin, outgoing commander James P. Lynch and installing officer Arthur Senter. Standing are Junior Vice Commander Larry Visco, incoming Commander John Gillis and Senior Vice Commander Roger Whitcomb.

(Quincy Sun Photo by Steve Grochowski)

Houghs Neck Center December Schedule

The Houghs Neck Community Center, 1193 Sea St., announces the schedule of activities for December will be:

Mondays: - 7-9 P.M. First aid and personal safety course. Dec. 8 - 7:30 P.M. Community Development Block Grant Committee will discuss improving Houghs Neck in housing, community development and community activities. This is an opportunity for input as to how you want federal and local tax dollars used.

Tuesdays: - 9:30-10:30 A.M. - Coffee Hour for all. 10:30-Noon - senior citizens discussion group. Seniors who live alone can deal with common problems, especially feelings of lonliness during this holiday season. 5-6 p.m. - weight loss class. Dec. 9 6:30 - Girl Scout meeting.

Wednesdays: - 10-noon blood pressure clinic, except for Christmas eve when a Christmas coffee hour will be held 10-noon. 7:30 - 8:30 physical fitness class led by Betty McLean. New members are welcome.

Thursdays: - 9:30-11 a.m. - Positive parenting group. Free baby sitting. 3:15-4:15 p.m. - Childrens art class.

Fridays: - 7-9:30 p.m. Houghs Neck Teen Group meeting.

Saturday: - Dec. 13 10 a.m. to 5 p.m. - Christmas fair held by Houghs Neck Teen Group.

The Houghs Neck Community Center is also planning a bus trip Thursday, Dec 11 to Harborlight Mall for Christmas shopping.

Call Patricia Ridlen at 471-8251 for further details.

Houghs Neck Congregational Christmas Music Dec. 16

The Houghs Neck Congregational Church Choir will present a program of Christmas music Tuesday, Dec. 16.

The program, directed by Arden Schofield, will begin at 7:30 p.m. in the church, 310 Manet Ave., Houghs Neck.

Refreshments will be served in Fellowship Hall by the church's Mothers' Club.

Christmas Card Tree At First Parish

Members of United First Parish Church are sharing holiday greetings with the rest of congregation by placing cards on a Christmas Card Tree in the parish hall.

Those who have not participated as yet are invited to bring a card Sunday morning and help fill the tree.

CHRISTMAS TREES
$2.50 TO $12.75
Pruned Canadian & Vermont Trees

WREATHS and GIFT ITEMS

OPEN EVENINGS 9-9
UNTIL SOLD OUT

Make it in Massachusetts

at
WINFIELD HOUSE
HANCOCK STREET
QUINCY'S LARGEST TREE LOT
[opposite Quincy Stadium]

WORKSHOP CAMERA
159 Hancock St., No. Quincy
328-1660

The Most Complete Camera Store for Equipment & Processing

Starting Jan 12-15, 1981 ★ 1981 WORKSHOPS SCHEDULE ★ Starting Jan 12-15, 1981

HOW TO USE A 35mm CAMERA
CLASS #1 UNDERSTANDING THE CAMERA.
#2 HOW TO USE AND SELECT COLOR FILM.
#3 HOW TO USE APERATURE & SHUTTER SPEEDS FOR MOTION AND DEPTH OF FIELD.
#4 EXPOSURE METERS AND HOW THEY WORK. IN AVAILABLE & EXISTING LIGHT.
#5 ELECTRONIC FLASH AND ITS USE.
#6 LENSES,COMPOSITION AND PICTURE ARRANGEMENT.
#7 LIGHTING AND STUDIO SET-UP.
#8 NIGHT-PHOTOGRAPHY-FIELD TRIP.
#9 FINAL..CRITIQUE..3HR. SLIDE SHOW..

ADVANCED PHOTOGRAHER'S WORKSHOP
CLASS #1 USING NATURAL LIGHT WITH TIME OF DAY FOR ENHANCEMENT AND COLOR.
#2 STILL LIFE AND ARRANGEMENT, SHADOWS, TONE, AND LIGHT.
#3 PORTRAITURE & STYLE., MODELING, MAKE-UP DISCUSSION.
#4 WHAT IS A PICTURE ESSAY.
#5 TRAVEL PHOTOGRAPHY AND EQUIPMENT NECESSARY.
#6 USING MORE THAN ONE ELECTRONIC FLASH.
#7 21 MOST COMMON FAULTS IN PHOTOGRAPHY.
#8 FINISHING YOUR PHOTOS, MOUNTING & MATTING.

DARKROOM CLASSES. B&W
#1 DARKROOM SET-UP. B&W
#2 CHEMICALS & PAPER. B&W
#3 FILM DEVELOPING.
#4 CONTACT PRINTING & CHEMICAL SET-UP.
#5 ASSIGNMENT PRINTING.
#6 PRINTING FOR TECHNIQUE WITH FILTERS AND TOOLS.
#7 HIGH CONTRAST PRINTING.
#8 MAKE A PERFECT PRINT IN ONE NIGHT-FROM SCRATCH.
#9 CRITIQUE NIGHT.

COLOR PRINTING. SLIDES & NEGATIVES
CLASS #1 DEVELOPING 2 STEP-NEGATIVES
#2 CLASS DOES THEIR OWN NEGATIVES, COMPARING DEVELOPERS.
#3 MAKE COLOR CONTACTS & MIX 2 STEP PRINT CHEMICALS.
#4 OPEN COLOR PRINTING NIGHT.
#5 DEVELOPING E-6 SLIDES.
#6 PRINTING 3-STEP, SLIDES.
#7 MOST COMMON FAULTS FOUND.
#8 CRITIQUE NIGHT.

CLASSES ARE ONE NIGHT A WEEK - 2 HOURS LONG
1ST HOUR - DISCUSSION OF SUBJECT FOR NIGHT
2ND HOUR - REVIEWING SLIDES FOR VISUAL EXPLANATION

NAME _____
ADDRESS _____
CLASS _____
STARTING DATE _____
TYPE OF CAMERA _____
MAIL TO: WORKSHOP CAMERA
159 HANCOCK STREET
NO. QUINCY, MA 02171

United Way

Attorney Services
ALAN H. SEGAL
175 Quincy Shore Drive, Quincy 328-6545
420 Washington St. Braintree 848-6272
General Practice
Criminal & Family Law
Personal Injury Claims
Real Estate
Wills & Trusts
NO CHARGE FOR FIRST OFFICE VISIT

Taxi Stand Ordinance To Be Submitted To Council

By NANCY McLAUGHLIN

The City License Board voted Tuesday to submit a proposed ordinance to the City Council that would establish private taxi stands at MBTA stations in Quincy.

The ordinance was suggested during discussion of two hackney licenses for Shore Taxi, Inc., 535 Sea St.

City Clerk John Gillis commented on the number of cabs that stand at the Quincy MBTA Station and use municipal parking without paying a fee.

A motion to submit such an ordinance to the council was made by Fire Chief Edward Barry and seconded by Building Inspector Allan MacDonald.

Atty. Nathaniel Sherman, representing Shore Taxi, said that taxi company "would be more than pleased" to pay such a fee.

Shore Taxi was granted the two licenses after board members calculated there were still enough hackney licenses in reserve should the taxi companies which gave up their "pocket" licenses in 1971 want them back.

Gillis said there are 83 hackney licenses in the city and prior to the meeting only 58 have been issued.

Al's City Cab indicated at the meeting it would like two additional hackney licenses, and Yellow Cab of Quincy also expressed interest in more licenses.

The cab companies must now submit formal applications to the License Board. When the licenses are issued, the hackneys must be registered and on the road within 30 days.

License Board Briefs

The City License Board took the following action at Tuesday's meeting at City Hall:

- Continued to Dec. 16, a request from Rainbow's End Jewelers, Inc., 294 Water St., for a second hand old gold and silver license to buy and sell jewelery.
- Continued to Dec. 16, a request from Tri Town Stamp & Coin, 55 Franklin St., for a license to buy and sell all types of old gold and silver and rare coins, stamps, and collectibles.
- Granted return of the common victualer license for Krazy Egg Kitchen, 532 Washington St., to James G. Moses. The license was revoked from Theresa Taverna of Quincy who failed to appear before the board after three notices were sent.
- Placed on file a hearing on conditions at the Texaco Station, 200 Sea St.

An abutter to the station brought to the board's attention a wall damaged last week by a car.

- Continued to Dec. 16, a request from Pharmacity Drug Store, 42 Beale St., for 128 parking spaces.
- Continued for one week a request from School Street Auto Sales, 65 School St., for a Motor II (used car license) for six cars.

Secondary School Lunch

Monday, Dec. 15 - Grape juice, real zesty Italian Pizza w/cheese topping, french fried or tater tots, dessert de Jour, beverage.

Tuesday, Dec. 16 - American chop suey, buttered green beans, fresh baked bread or roll, carosel of desserts, beverage.

Wednesday, Dec. 17 - Hamburger in a fresh baked bun w/french fries or tater tots, dessert de Jour, Beverage.

Thursday, Dec. 18 - XMAS DINNER - Baked ham, w/pineapple raisin sauce, buttered peas and carrots, fresh baked roll, Xmas cake, beverage.

Friday, Dec. 19 - Meat ball submarine sandwich, french fries or tater tots, dessert de Jour, beverage.

Elementary School Lunch

Monday, Dec. 15 - Fruit juice, real zesty Italian Pizza w/cheese topping, brownie, beverage.

Tuesday, Dec. 16 - NO LUNCH

Wednesday, Dec. 17 - American chop suey, buttered green beans, whole wheat roll, black & white bar, beverage.

Thursday, Dec. 18 - XMAS SPECIAL. Chicken filet in a sesame roll served McDonald style w/lettuce and tomato, Christmas cake, beverage.

Friday, Dec. 19 - Tuna salad on a hamburger bun, rosy apple sauce, beverage.

6 Chosen For Grand Jury Duty

Six Quincy residents have been selected for Grand Jury duty in Norfolk County criminal court starting the first Monday in January. They are:

Deborah Pomfret, Marlboro St.; Anita C. Peduzzi, Waterston Ave.; Christie Jane Cnossen, Speakman St.; Marion J. Murphy, West Elm Ave.; Margaret M. O'Day, Highland Ave.; Barbara J. Robinson, Bromfield St.

BEALE ST. FISH MARKET
35 Beale St., Wollaston 479-0039
● Native Cape Scallops $7.50 lb
● Fresh Native Mussels .59¢ lb
● Fried Smelt Plate $1.55

MATTRESS TRADE-IN SALE
NEW LOCATION Quincy 30 SCHOOL ST. BETWEEN FIRESTONE & ST. JOHN'S CHURCH
Your Old Mattress and Box Spring is worth money!
Siesta needs 100 pieces to offer to a local charity.
We will offer you a trade-in allowance toward the purchase of a new Mattress/Box Spring.
PLUS
Low Prices on almost every Mattress or Box Spring.
Trundle Bed, Storage/Platform Bed and Brass Bed
Deduct your trade-in as a charitable gift
SPECIAL SAVINGS ON SLEEPYTIME IDEAS!
• BRASS BEDS •ROLL-A-WAY COTS • WATERBEDS • WOOD HEADBOARDS • BUNK BEDS • TRUNDLE BEDS
FIRM
Get marvelous head-to-toe firmness for proper body support, with real sleeping comfort. Decorator print cover has quilted top. Strong innerspring construction in both mattress and matching foundation.
For firm, relaxing body support and comfort at a special low price! Mattress has quilted decorator print cover and innerspring construction. Foundation designed for matching firmness.
EXTRA FIRM
BEFORE TRADE-IN ALLOWANCE
$69 Twin size, ea. pc.
Full size, ea. pc.....$99
Queen size, 2-pc. set $219
King size, 3-pc. set...$299
Twin size, $79 ea. pc.
Full size, ea. pc...$109
Queen size, 2-pc. set...$259
King size, 3-pc. set...$359
SALE PRICES
SALE PRICES
SPECIAL BONUS:
EVERY SEALY, SERTA, BODYPEDIC, POSTUREPEDIC, BEMCO, PERFECT SLEEPER AND WATERBED, NOW DISCOUNTED FOR THIS SALE.
• STOUGHTON RANDOLPH ROUTE 139 AT RTE. 24 963-2000
• WEST BRIDGEWATER WE MOVED TO RTE. 106 AND RTE. 28 CENTER SHOPPING PLAZA 583-9336
• FRAMINGHAM RTE. 9 COR. RTE. 126 BEYOND SHOPPERS WORLD 879-8911
• QUINCY 30 SCHOOL ST. NEXT TO ST. JOHN'S 479-5119
NEWTON HIGHLANDS ROUTE 9 999 BOYLSTON ST. 1 MILE EASTBOUND OF RTE. 128 244-6200
• DEDHAM RTE. 1 NEAR RTE. 128 NEAR NEW CINEMA 326-9586
New Store
• BURLINGTON 89 Cambridge St. Rt. 3A Rt. 128 to Exit 41N 1 Mile on LEFT 273-0800
MEMBER OF THE BETTER SLEEP COUNCIL
SLEEP BETTER LIVE BETTER
master charge PHONE ORDERS ACCEPTED VISA
STORES OPEN MOST EVENINGS TILL 9 PM
FREE LAYAWAY—ASK ABOUT FREE FINANCING—DELIVERY ARRANGED
Siesta SLEEP SHOPS
Since 1953 - Largest Mattress Specialty Chain

3 Local Educators Address Reading Association

Three Quincy educators recently addressed members of the New England Reading Association at its annual conference in Cambridge.

The educators were Janet DiTullio, Quincy's coordinator of language arts, Mary Baran, reading specialist, and Jane Granstrom, director of children's services at the Thomas Crane Public Library.

Topic of their address was involvement of the home, public library and public school system in shaping student's attitudes and reading habits.

Wollaston Music Ctr.
and Hobby Shop
27 BEALE ST
WOLLASTON
773-5325
H.O. TRAIN Accessories

City Club Holds Pearl Harbor Service

The Quincy City Club held its sixth annual Christmas breakfast meeting Sunday at Sherry's Restaurant, Quincy, with the highlights of the day including a Memorial Service to commemorate the 39th Anniversary of Pearl Harbor and the announcement of gifts for Christmas 1980.

Members John P. Comer, past State Commander of the American Legion and Thomas M. McDonald, past State Commander of the Veterans of Foreign Wars, directed the Pearl Harbor Commemorative Ceremonies. Comer led the Pledge of Allegiance to the Flag by the group and McDonald recited a prayer in memory of those Americans who died at Pearl Harbor and also for other veterans who lost their lives in the war.

Donald E. Conboy, co-chairman of the Quincy City Club Christmas Charitable Activities Program announced that 80 of the membership total of 90 had donated a total of $3,500 to fund the charitable projects of the organization for the 1980 Holiday Season.

Conboy has been assisted by Paul Lee and Dr. Allan Yacubian in the Christmas Charitable Program since its inception in 1975.

Richard J. Koch, president of the City Club, announced that the major gifts this year include a refrigerator-freezer for the DOVE Home in Quincy, a 19 inch color TV set and table radio for Long Island Hospital, several sport magazine subscriptions, pajamas and sheets for the Faxon House. Personal gifts are also being provided to patients at the Medfield State Hospital and a number of half-way houses. Koch said the City Club will also provide 36 gifts for the Retarded Children's Christmas Party annually sponsored by the Quincy Recreation Department.

The City Club is a charitable service organization and has donated over $10,000. to date in worthy causes.

Holiday Festivities Start at Eileen's Special Sizes
Dress 12½-32½ Blouses 36-54
Pants 30-46
We Specialize In The Latest Half Size Fashions At Budget Prices
Your Christmas Gift Giving Store
Gift Certificates
Free Gift Wrap
Blouses- Slacks-Sweaters-
Loungers-Sleepwear- Dresses-
Pantsuits-Coats-Handbags-Accessories
Quincy's Only Store Specializing in Half-Sizes
1464 Hancock St., Quincy 479-7870
(Across from Child World)
OPEN EVERY NITE TIL 9 SUNDAY 1-5
FREE GIFT WRAP

A Touch of Class
Claire Cooledge's
Doorway to Fashion
Best Values Plus Individual Attention
Senior Citizen Discount
FREE GIFT WRAP
Closed Mondays
Open Tuesday thru Saturday
10 A.M. - 5:30 P.M.
Open Thurs. eves 'til 8:30
28 Greenwood Ave.,
Wollaston
across from the MBTA
773-5266
VISA

Good Health - Natural Foods
1639 Hancock St. Across from Colman's 773-4925
The Christmas Countdown Has Started
Here's Some Natural Ideas from Good Health
Natural Stocking Stuffers
• Mill Creek Sample Size: Shampoos, conditioners, lotions
• Orjean: Trial pack, Vitamin E Oil, Avocado 7 oils
• Abracadabra Mineral Bath Salts
• Special Soaps, Shampoos, Fragrant Oils, Loofah Sponges, Creams, Deodorants, Shaving Creams, Facial Scrubs
• Tom's Toothbrushers, Toothpaste
Natural Gifts
• Gift Baskets made to order
• Special Nut and Dried Fruit Gift Boxes
• Salton Yogurt Makers
• Salton Quickmill Electric Grinders
• Special Jams
• Fresh Ground Peanut Butter
• Celestial Seasonings Gift boxes
• Delicious Natural Cheeses
• Handmade Stoneware cups, mugs, teapots, pitches, honey pots, vases, etc.
• Ceramic Trees

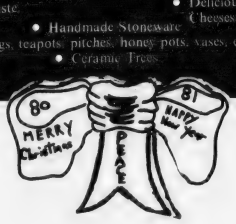

GET ALL 3...
IN NEW 1981 ZENITH
• TRI-FOCUS PICTURE TUBE
• TRIPLE-PLUS CHASSIS
• ELECTRONIC POWER SENTRY VOLTAGE REGULATING SYSTEM
19" DIAGONAL COMPACT COLOR TV
Only $379.97

The TOREADOR • M1908C
Compact, durable polystyrene cabinet. Dark Brown with Nickel-Gold color trim. VHF and UHF Antennas.
PERFORMANCE FEATURES
• Super Video Range Tuning System
• Synchromatic 70-Position UHF Channel Selector
• New Color Control Circuit
• Automatic Fine-tuning Control
• Digital True-Lock Picture Hold
• Automatic Color Clarifier
FACTORY AUTHORIZED SERVICE
CHOOSE ZENITH... America's No.1 Color TV Value!
South Shore Television
Sales and Service
12 Revere Rd. Save with carry in service 479-1350

South Shore Army & Navy

'Christmas Gifts for All Budgets Sale'

NOW THROUGH DECEMBER 14th

UNDER $15

MEN. WOMEN, GUYS, GALS, CHILDREN

Flannel shirts
Reg. $8.99
6.99
Boys Sizes $5.99

CHINOS
$8.99
Boys, Guys, Gals 8-16, 24-32

Used 'G.I.' Army Pants
9.95

MEN, WOMEN, GUYS, GALS, CHILDREN

LEE
Denims & Cords
Reg. $17.50
Sizes 28-42
$14.99

Campus Sweaters & Shirts
from $13.35

Children's
Overalls from $13.99
Football Sweatshirts $5.25
Army Pants $10.45

Huk-a-poo Tops
for Gals from $10.95

Hospital Pants & Shirts
ALL SIZES $8.95

UNDER $30

CLOGS
Olaf, Daughter of Sweden
All Leather
Reg. $28.95
MANY, MANY STYLES
$24.95

Down Vests
BOYS & GUYS & GALS SIZES
$24.95

Bonjour Action Jeans
Reg. Up To $45.00
$29.95
Mens & Womens Sizes

Navy Bomber Jackets By Timberline
Reg. $30.00
$25.95

Camouflage
Chamois Shirt
Fatigue Pants
$15.95

Bush Pocket Fatigue
$15.95

N-1 Deck Jackets
Reg. $36.00
$29.95

Army Fatigue Jackets
Reg. $33.00
$27.95

UNDER $60

Herman Survivor
Insulated
Waterproof
Reg. $78.00
$59.95

Pea Coats
Genuine U.S.
Girls, Boys
Mens
$49.95 All Sizes

Timberland Boots
Reg. $70.75
Style
100 81
100 82
$59.95

Dingo Western Boots
Reg. $39.00 - $44.00
$36.95

VALUES AND SAVINGS THROUGHOUT THE STORE

South Shore Army Navy Store

1617 HANCOCK ST· QUINCY SQUARE 472-9102

MON.-FRI. 9:30-9 SAT. 9:30-5:30 SUNDAY 12-5

HIS FRIENDS — Louis humbly hides behind Tom Corcoran (second left) at unveiling ceremonies. As officials, from left, City Council President Leo Kelly, Louis' owner Donald Sattori, Sen. Paul Harold and Rep. Thomas Brownell, gather to honor him.

Private Firm May Take Over Hospital

(Cont'd from Page 1)

would stay long enough to help with the transition period. I want him to leave on the same friendly terms we have had in the past."

Should DeFalco have to leave before the management team is in place, Tobin said, provisions have been made for an interim director to be provided by the company.

He said Personnel Director Harold Coose could serve as acting director for a 24-hour period while the interim director is being installed.

"Things could have been better at the Hospital," said the Mayor, "but it would be totally unfair to blame Mr. DeFalco for the problems there.

"These are long range problems and the blame can be shared by every mayor, city councillor, member of the Board of Managers, even members of the medical staff, for the past 15 to 20 years.

"Until I became mayor, it never had a fully funded budget. No provision was ever made for sufficient capital outlay funds. It was used to keep the tax rate down year after year.

"No one person can be blamed for what has happened at the Hospital."

Four management firms are still in contention for the contract to run City Hospital.

They are Hyatt Medical Association of Los Angeles, National Medical Enterprises, Inc., also of Los Angeles, Hospital Corp. of America of Nashville, Tenn., and Hospital Affiliates International, also of Nashville.

The Mayor's Blue Ribbon Advisory Commission on the Hospital, headed by Atty. Lawrence F. O'Donnell, is scheduled to meet tonight (Thursday) in the Hospital Board Room to further consider their applications.

Unfunded Pensions Headache

(Cont'd from Page 1)

a special retirement account to fund pensions.

"At that rate," he said, "it would take 12 years to build a fund large enough to take pensions off the tax rate."

But that would be a pretty radical solution. Instead, Shea's series of meetings will discuss such things as:

- Legislation that would allow the city to charge the administration of the retirement system to the employee's accounts. Now the city pays the total cost.
- Legislation that would allow the city to set a limit on the amount of interest that could be credited to the individual accounts, much like a savings bank is limited in the interest it can pay.

"Just because we're going to discuss things like that," said Shea, "doesn't mean that I'm in favor of them."

Included among those invited to Shea's meeting are the various heads of the city employee unions -- even though labor contracts have little to do with retirements -- and Joseph J. LaRaia, chairman of the Council's Committee on Pensions.

NEW ANTI-GRAVITY MACHINE!

Need a bike to blast-off on that's strong enough to take any landing? Check out the new anti-gravity machine - Mongoose. All chrome moly frame and fork, 7" chrome moly cranks. Anodized alloy wheels, seat post and handlebars. Mongoose pilots know that breaks, bends, and cracks aren't for them. Get airborne, and touch down with confidence. It's easy to soar with Mongoose geometrically designed for precision balance and handling. Components matched to maximize YOUR performance. With a price that's not sky high.

Mongoose - performance you can trust.!

Test Fly One Today at

BICYCLE REVIVAL

148 Parkingway, Quincy 773-1483

Open 10 to 7

High Rise Possible On Scott Gordon Site

(Cont'd from Page 1)

"This acquisition was the most attractive of several options we considered.

"It will not only give us a flexible solution to our current space problems but will enable us to accommodate projected future growth and strength our long-term commitment to Quincy and the Quincy Center area as well.

"We looked around and Quincy was the right answer for us."

"We are basically a holding company with a lot of computers and people shuffling papers so there was a possibility of moving closer to Route 128. We looked at a number of different spots in Norfolk County.

"But more and more, Quincy looked like the right answer. The city is progressing nicely in making the downtown area viable. Stop and Shop is moving in. Transportation is good.

"And then Scott Gordon is adjacent to our building. We would still be able to conduct business face to face. We would be doing less talking to each other by phone."

Samuel W. Sinclair, senior vice president, who conducted a year-long study of expansion, said selection of an architect for final development of the property is currently in process.

Scott Gordon Furniture is scheduled to move out of the building no later than September, 1981, and Austin said construction of the bank's addition is projected to begin in early 1982.

OPEN HEARING

City of Quincy

Department of Planning and Community Development

Mayor Arthur H. Tobin cordially invites the public to attend a hearing on two proposed applications by the City of Quincy's Department of Planning and Community Development for federal funding through the Department of Housing and Urban Development's Urban Development Action Grant Program. The purpose of this hearing is that of receiving comments and suggestions from citizens and residents of Quincy regarding urban revitalization and community development needs. The hearing will be held Monday December 29, 1980, at 6:30 p.m., City Council Chamber, City Hall.

The Urban Development Action Grant is a federally funded program to aid distressed cities to combat physical deterioration and economic development activities.

Free Denture Screening Appointments

Appointments for the next free denture screening clinic for Quincy Senior Citizens, sponsored by the Quincy Council on Aging, are now being accepted.

Mrs. Marion Andrews, executive director, has announced that the next clinic will be held Monday, Jan. 12, from 9 a.m. until noon in the Kennedy Health Center, 1120 Hancock St.

The clinic is staffed by members of the South District Dental Society.

Appointments may be made by calling Mrs. Ida Gilcoine at 773-1380 ext. 385.

Save Gas and Money....
...Shop Locally

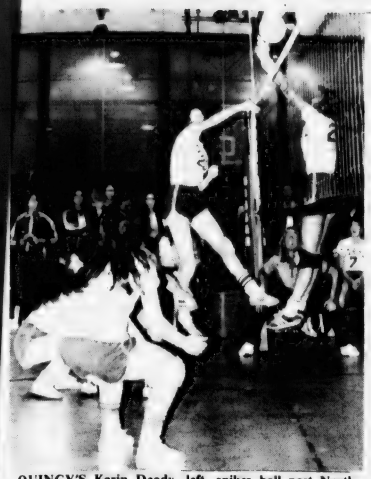

QUINCY'S Karin Deady, left, spikes ball past North Quincy's Tara Mahoney.

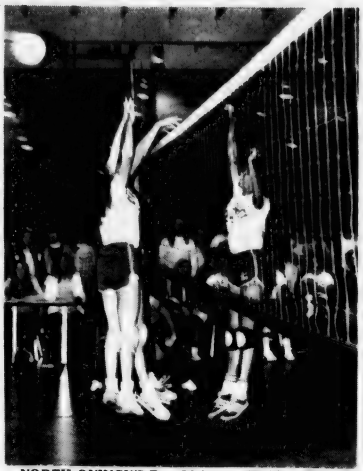

NORTH QUINCY'S Tara Mahoney (28) hits spike over double block by Quincy's Sue McLoughlin and Karin Deady.

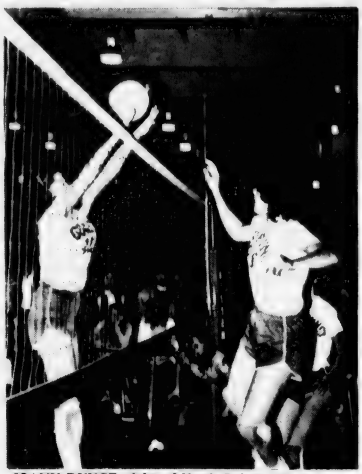

JOANN RUNGE, right, of North Quincy puts one past Quincy's Sue McLoughlin.

(Quincy Sun Photos by Steve Grochowski)

A Sport On The Way Up

Quincy, North Volleyball Teams Improve

Interest has been building rapidly in girls' volleyball at Quincy and North Quincy High Schools and both teams showed great improvement this fall.

North Quincy, under coaches Steve Corey and Peter Fitch, took impressive wins over Quincy and Waltham in its last two matches of the season and in an earlier match against state champion Brockton, the Raiderettes one of the games in impressive style.

Quincy, with Ray Whitehouse and Chris Prendiville as coaches, finished only 4-8 in the Suburban League, one of the strongest in the state, but was 6-1 outside the league for a 10-9 overall mark.

Quincy and North split in their matches, the First Ladies winning the first at home, 15-12, 9-15, 15-6, and the Raiderettes later winning at home, 15-6, 11-15, 15-5.

The Quincy junior varisty won both matches, 15-2, 15-6, in the first and 15-8, 15-13, in the second.

Volleyball in the city has made gigantic advances due to the junior high school programs and the enthusiasm and dedication of the girls carry on into high school.

The North Quincy varsity squad included Anne McElaney, Joann Runge, Kerry Kiley, Tara Mahoney, Sue Connor, Denise Carroll, Julie Watts, Maureen McAleney, Sue Kelleher, Susan Ayles, Kerri McCready and Lauri Barba.

These girls scored at least 10 points in 63 percent of their games and they all constantly improved and never gave up.

North's junior varsity finished with a 7-5 record and the coaches are looking for strong seasons from these players in the future.

The jayvee squad included Mary Beth Golden, Kathy Doherty, Karen Boutilier, Karen Bridges, Debbie McGovern, Joanne Keenan, Linda Rickson, Lori Kelly, Cindy Sweatt, Jane Leonhardi, Andrea Gelsomini, Patty McKinnon, Karen Merrigan, Susan Orrock, Lisa Tenaglia, Maria Paz, Jean Duggan, Denise Downing, Cathy Downing, Brenda Bryant, Lori Peterson, Cheryl Page and Sheila Durkin. These girls scored at least 10 points in 73 percent of their matches.

The North season concluded with a banquet at Valle's. Highlights of the evening included awarding of action photos of the Quincy matches and senior and team photos. Video tapes of the final win over Quincy were shown.

Junior varsity players receiving trophies and awards were Karen Boutilier, most valuable player; Lisa Tenaglia, most improved; Joanne Keenan, unsung hero; Patty McKinnon, sparkplug, and Kathy Doherty, coaches' award. All players received medals and certificates.

The varsity awards included letters, medals and certificates.

The seniors receiving jackets and trophies were Lori Peterson, Anne McElaney, Kerry Kiley, Tara Mahoney, Denise Carroll and Julie Watts. An appreciation trophy was awarded to Mary Ellen Suppy for her volunteer work as statistician.

Varsity players receiving awards were Co-Captains Tara Mahoney and Kerry Kiley for their excellent leadership, Ann McElaney, coaches award; Denise Carroll, unsung hero; Susan Ayles, most improved, Tara Mahoney, sparkplug, and Kerry Kiley, most valuable.

Sixteen Quincy girls attended camp last summer and for the first time Whitehouse had an assistant coach.

Prendiville played four years of varsity volleyball at Bridgewater and played in the U.S. Volleyball Association.

Quincy's junior varsity won the league championship with a 9-3 record, totally dominating all opponents.

Several of Quincy's players will be playing college ball next year, a tribute to their hard work and dedication. Rhode Island and Northeastern have shown a great deal of interest in seniors Maureen Walsh and Susan McLoughlin, both Suburban League all-stars, and junior Nancy MacDonald already has received the attention of local college coaches. At 5-foot-10, Nancy will be a dominant hitter next year and has been referred to as the best blocker in the league by the Brockton coach.

Karin Deady was the fourth best player (out of 62) in camp last summer, playing with college level athletes. Marie Callahan was the best offensive player for Quincy with excellent serving and spiking. Other varsity players were seniors Linda Brennan and Kathy Behan,

(Cont'd on Page 28)

Sports

Bruins Oldtimers Here Dec. 13

The Bruins Oldtimers are coming to Quincy Youth Arena again Saturday night, Dec. 13, at 8 p.m. to meet the Globe hockey team for the benefit of the Globe Santa.

Last year's game was a huge success and raised over $2000 for this worthwhile charity.

Tickets can be obtained at the Youth Arena, 60 Murphy Memorial Drive.

Autographed hockey sticks will be among prizes. Santa Claus will be a special guest.

America's Finest
ATHLETIC JACKETS
for the entire family
EXPERT EMBROIDERY
Done on our Premises
JUNIOR S ADULT 6X
Group Prices Available
A. E. GOODHUE CO.
15 School St., Quincy
472-3090

Save on Fuel!
CALL MARTIN
KING of ECONOMY
•Hot Water problems?
•Heating problems?
•Fuel cost too high?
If you have any problems in heating or hot water call E.J. Martin for a solution. We specialize in gas heating and hot water.
Lic. #6741 Lic. #M-520
A.O. Smith BURNHAM AMERICA
Edward J. Martin & Sons Plumbing & Heating Co.
76 Russell St., N. Quincy
328-4998 328-1163
25 Years of Experience

WORKSHOP CAMERA
159 Hancock St., No. Quincy
328-1660
WANT TO BUY THE BEST — MOST USEFUL GIFT?
Canon A-SYSTEM
The possibilities are endless!
GIFT CERTIFICATES
Canon A-1 w/50mm 1.8 $384.50
Canon AT-1 w/50mm 1.8 $209.50
Canon AV-1 w/50mm 1.8 $219.95
Canon F-1 w/50mm 1.8 $474.80
Canon Case $29.95
Canon AE Cases $19.95
Power Winders $95.50
Canon Speedlight Flashes 199 A $105.00 - 177A $74.50 155 A $64.50
FREE PARKING
Our prices are the lowest
Come in and see for yourself!
GREETING CARDS

Baseball Clinic Saturday

International Amateur Baseball and Softball, of which several Quincy and South Shore teams are members, will hold a baseball clinic Saturday from 9 a.m. to 3:30 p.m. at the Aaron Guild School, 825 Washington Street, Norwood.

The instructors will be Red Sox coach Johnny Pesky, Brandeis coach and former Braintree High coach Tom O'Connell, North Reading High coach Frank Carey and Holliston High coach Harvey Krupnick.

Racquetball Lessons At YMCA

The Quincy YMCA will offer racquetball lessons Saturday, Dec. 20, at 10 a.m.

The lesson will include an hour and a half classroom lecture and an hour instruction on the court.

Basic instruction includes discussion on rules, equipment, stance, positioning, forehand, backhand and serve.

Pre-registration is required, and must be done at the Pro Shop at the Quincy 'Y'.

For more information, call Jeffrey Johnson at 479-8500.

Volleyball Teams Improve

(Cont'd from Page 27)

a three-year starter, and juniors Tricia Ilacqua, Lisa Zannis and Kathryn Condos.

The junior varsity had a wealth of talent and Capt. Jean Fenby, a sophomore, led the team to the league title with excellent hitting and defense. Sophomore Ellen Deady is a fine prospect and saw some varsity action. Barbara Fain became a superior setter and Janet Buttomer was a tremendous digger and hitter.

Whitehouse and Prendiville worked closely with the junior high schools, as these programs, especially those at Central and Broad Meadows, supply the backbone of the Quincy team.

Among those who should help next year are Carolyn Leonard, Susan Bevans and Chris Gallery from Grade 9 and Mia Gonzales, Terry McLaughlin, Colleen and Sandy Dunn, Karen Marnell and Stephanie Le Vangie from Grade 8. Many of them attend Saturday classes, summer camp and work in junior Olympic programs.

This year Quincy will send 25 to 30 girls from Grades 7 to 12 to summer camp, 12 girls will play in the Yankee League with Coach Prendiville and 15 will try out for the Junior Olympics.

Whitehouse gives Athletic Coordinator Carl Leone much of the credit for the growth of the sport at Quincy. He purchased a new net, helped set up non-league games and pushed for and hired an assistant coach of high calibre.

Returning lettermen next year will be Condos, Ilacqua, Zannis, MacDonald, Mary Lou Arevalo, Deady, Fenby, Fain, Buttomer, Donna Porcaro, Sue Deehan, Laura Schofield, Mel Goldrick and Michelle Healy.

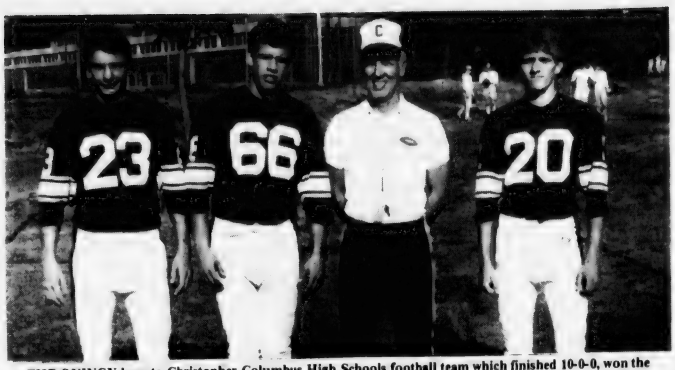

THE QUINCY keys to Christopher Columbus High Schools football team which finished 10-0-0, won the Catholic Suburban League title played in the first Division 5 Super Bowl last week. Left to right, Steve McGonagle, John Kiley, Coach Bob Hennessy and Daniel Shea.

(Bill Berry Photo)

Quincy Players In Key Roles

Columbus Bows In Super Bowl But It Was A Tremendous Year

Christopher Columbus High School's football team enjoyed a perfect (10-0-0) season, won the Catholic Suburban League title and last Saturday played in the first Division 5 Super Bowl.

And Quincy personnel played prominent roles in the Friars' success.

Although Columbus lost to Nantucket, 44-20, in the Super Bowl contest, Quincy's Bob Hennessy, who called it quits after six years as the Friars' coach, was proud of his team's showing, as several key players were out with injuries.

Columbus and Nantucket were tied, 20-20, in the second period but Nantucket's brilliant Beau Almodobar, who scored three touchdowns and gained more than 201 yards on the ground himself, returned a kickoff 90 yards for a touchdown and Columbus never had a chance after that.

"We had too many injuries," Hennessy said. "We were forced to do things we don't usually do and we were unable to block like we usually do for (Jim) Costigan. I'm very proud of these kids, we had a tremendous season."

One of the Friars' top linemen was Quincy's John Kiley, one of the team's top blockers. The 6-0 190-pound senior played all four years for Columbus and formerly played for the North Quincy Apaches of the Quincy Youth League.

Columbus had one of the most highly-recruited running backs in the state in Costigan, who capped a sensational season by scoring all three touchdowns in the Super Bowl. Kiley was one of the reasons for this.

"John was our quickest and smartest lineman," Hennessy said. "Offensively, we favored the right side and John's the man we counted on to open holes. On defense he was equally good against both the pass and rush."

Quincy's Steve McConagle, a junior, and another former North Quincy Apache, played mostly on the special teams.

The team's backup fullback, he saw a lot of action and blocked well.

"One week Steve won our skull and bones award that we give to our top defensive player," Hennessy said. "Usually he was one of the first downfield, making the first hit on our kickoffs.

The third Quincy player contributing heavily to Columbus' success was senior Dan Shea, who played at Broad Meadows Junior High and in the Youth League.

Over the past three seasons Hennessy's teams were 22-6, with two of the losses coming to Dom Savio, a team which went to last year's Division 4 Super Bowl.

"This was by far the best year I've ever had and I'll always have fond memories of this exceptional season," said the Quincy resident.

Hennessy turned around a program that had seen the football teams not winning more than two games in a season for 10 years. He made his teams perennial title contenders.

SPORTS FANS!

I BET YOU DIDN'T KNOW

Brought To You
By ROBERT COLMAN

Here's an amazing fact...There was once a quarterback who played pro football for 10 years—and in each of the 10 years he played, his team finished in first place!...The man who set that unique record was Otto Graham...He quarterbacked the Cleveland Browns from 1946 through 1955, and in EVERY one of those seasons, the Browns wound up in first place!

• • •

Did you know a woman once coached a major college football team? ---At Yale, their famous coach Walter Camp was ill one season in the 1880s and was unable to attend practices or games...His wife went to all the practices and games for him, and actually coached the Yale football team that year.

• • •

What was the coldest weather any major football game was ever played in?...It's believed that the record was set in the 1967 National Football League playoff game between Green Bay and Dallas which Green Bay won 24-17...At game time, it was 13 below zero with an icy 15-mile-an-hour north wind which made the wind-chill factor, according to the U.S. weather bureau, equal to 49 below!

I bet you didn't know . . . that COLMAN'S has all the cold weather wear you need at money saving prices. For sports, leisure or outdoor activity. Now is a good time to get those cold weather wearables for Christmas giving.

• • •

COLMAN'S SPORTING GOODS
1630 Hancock St.

STOVE SALE

Energy Harvester
Reg. $598.00 Only 4... Now $419.00
Chappee
Reg. $589.00 Only 6... Now $489.00
Black Bart
Reg. $639.00 Only 5... Now $499.00

Other Stoves Also On Sale

The Yankee Energy Saver
13 SCHOOL ST., QUINCY
(An Affiliate of Quincy Adams Oil Co.)
471-2277
STORE HOURS: Mon. & Sat. 10-6; Tues., Wed., Thurs., Fri. 10-9

Quincy Sun
NEWSCARRIERS
Wanted

Call 471-3100
or Apply In Person

The Quincy Sun
1372 Hancock Street
Quincy Square

SPORTESTER
By EDDIE GERMANO

Executive

Washington, Adams, Budget Win

Washington Tap defeated Luke's Lounge, 5-2, in Executive Hockey League action Monday night at the Youth Arena.

Chet Brunstrom had two goals and Jack Duffy, Ralph Gibbs, and Marty Tolson one each. Gibbs had two assists and John Emmott, Jack Duffy, Charlie Duffy, Bernie Toland, Wayne Gauthier and Paul Casey one each. For Luke's Ted Ahola and Kevin Sullivan had the goals with an assist for Ahola.

Bob Donovan scored twice and assisted on three other goals to spark Adams Sports to a 7-5 win over Dayce's Place. Bob Simonelli scored two goals and Bob and Dennis O'Connell and Kevin Glynn one each. Glynn and both O'Connels had assists. For Dayce's Kevin Lewis, one of the league's most prolific scorers, had another hat trick and Pete Bertrand and Joe Mullen one goal each. Bertrand, Jack Aldred, Ken Noonan and Jack Casey had assists.

Fred Cashman and Bob Murray were double scorers as Budget Rent-A-Car topped Beau's Place, 6-4. Chuck Behenna and Mike Semertgakis had the other goals. Don Bonito and Jim Horner had two assists each and Art Boyle one. Ned Burke had two Beau's goals and Bob Carroll and Dick McCabe one each. Mike Haynes, McCabe, Burke and Terry Flaman had assists.

In the previous set of games Lewis, who earlier in the season had five goals in a game, scored six to spark Dayce's to a 7-2 victory over Beau's.

Aldred had the other goal. Ken Marini and Doug McLean had two assists apiece and Aldred and Paul Casey one each. For Beau's Colin Campbell, Burke and Charlie Chambers scored the goals with assists for Chambers, McCabe, Steve Dyment and Hughes.

Adams Sports defeated Luke's, 6-4, as Donovan had a hat trick. Tom Roberts had two goals and Dennis O'Connell, one. Bibby Lewis and Dennis O'Connell had two assists apiece and Pete Lynch, Bob O'Connell and Simonelli one each. Don Costa had a hat trick and Al McKay the other goal for Luke's. Bob Murray, John Lawrence, Rich Gibbs, Ralph Freeman and Kevin Sullivan had assists.

Horner had four goals to pace Budget to a 7-4 win over Washington. Ahola, Joe Verlicco and Steve Marini had the other goals. Marini had three assists, Ahola two and Bonito, Behenna and Boyle one each. Tolson, Brunstrom, Ralph Gibbs and Jack Duffy scored for Washington, with two assists each for Duffy and Tolson and one each for Ed Grogan and Gibbs.

Save Gas and Money....
...Shop Locally

For Home Delivery
Call 471-3100
The Quincy Sun
1372 Hancock Street, Quincy, Mass. (617) 471-3100

COLMAN'S SPORTING GOODS
FOR ALL SPORTS WEARABLES
LEISURE WEARABLES
COLD WEATHER WEAR
For The Entire Family

OLYMPIA Manufacturer's Over Run!
Ski Gloves and Mittens
$22. Value Now Only 5.99
A Saving You Will Not Believe
Top grain cowhide & polyurethane Leather! Pile lining.

Duofold Underwear
Two Layer 7.99
Slight irreg.

Lee CORDS 10.99 First Quality
Levi's

ALWAYS A DEAL AT COLMAN'S

Ladies' Down and Polyester Coats
All Lengths & Colors

By Gino Rossi-Ladies Hooded Fur Parka
Elsewhere at $299.95 $199.95
Man Made Furs

Ladies Wool & Chamois Shirts by Woolrich

Men's Oxford SHIRTS all colors

Men's Sweaters by Boston Traders

Men's Wool & Chamois Shirts All Colors

Women's Velours adidas

Ladies' Print-Solid Turtle Necks by Duofold, Crazy Horse, White Stag—SAVE!

Ladies' Sweaters by Susan Bristol Deans, Collage

FOR THE KIDS
We have everything to keep them warm
Jackets Sweaters Mittens Gloves
Pants T-Necks Winter Underwear

OPEN SUNDAYS

VISA

COLMAN'S SPORTING GOODS QUINCY
1630 Hancock St.,
Free Storeside Parking

Pictures for Illustration Only

Defeats Essex, 81-56

QJC At Bunker Hill Friday

The Quincy Junior College basketball team, with a 2-4 record (2-3 in the Greater Boston Small College Conference), will play at Bunker Hill Friday night at 7 in a non-conference game.

Next Tuesday the Jaguar's will host Northern Essex at 7 at the Vo-Tech gym in a conference game.

QJC last week defeated Essex Agricultural, 81-56, but then suffered a disappointing 75-73 loss to North Shore Community. Then, with leading scorer and rebounder Ed Richard sidelined with a knee injury, the Jaguars lost to Emerson, 100-94, in overtime.

Richard and Jim Holleran, the co-captains, are leading the team so far, Richard averaging 18 points a game and Holleran 15. Center Gene Casper has contributed 13 points a game.

Coach Brian Buckley is still optimistic. "We've been playing with a lot of inexperienced players and have had a number of minor injuries," he said. "Once we begin to play more consistently, we should win some close games."

Buckley was referring to the two-point loss to North Shore.

"It was a hard loss to take," he said. "We played very well in spots but we had some very poor spurts that caused the defeat."

● *St. Ann's Hockey*

Ideal Wins 5th Straight, Lydon Leading Bantams

Ideal Elevator improved its league-leading record to 5-0-0 in the Pee Wee Division of St. Ann's Hockey League with a 6-0 win over Nobile Sporting Goods.

Bill Caplis and Derek Hunter had two goals apiece and Paul Tosone and Sean Caplis one each. Billy Palmer, Paul Sullivan and Bill Caplis had assists.

Keohane's defeated Razers Edge, 3-1, with Matt Hurley scoring two goals unassisted and Howie Gordon one unassisted. Kris Meyer scored unassisted for Razers.

No. Quincy Dunkin Donuts edged winless JDA, 2-1, on goals by Mike Newman and Mike Crowley. Paul Carty had an assist. Mike Watt scored for JDA unassisted.

In the Bantam Division Lydon-Russell leads with a 3-1-1 record following a wild 7-7 tie with Riley Club. John Klingenstein and Walter Downing had two goals apiece and Ben Klingenstein, John O'Connell and Kevin Kelly one each. O'Connell, Ben Klingenstein, Paul Coyman and Frank Coyman had assists. For Riley John Keller and Danny Robison had two goals apiece and Ray Caregnan, George Selados and Paul Picarello one each. George Kilroy, Keller, Picarello, Caregnan, Paul Kelly and Robison had assists.

Bike 'n' Blade and Plaza Olds played to a 4-4 tie with Mike O'Rielly having two goals for B 'n' B and Scott Noonan and Mike Joyce one each. John O'Callahan had an assist. Peter Quinn had two goals for Plaza and Steve Murray and Brian Campbell one each. John Doran and Bob Climo had assists.

PEE WEE DIVISION

	W	L	T	Pts.
Ideal Elevator	5	0	0	10
Nobile Sporting	3	1	1	7
Dunkin Donuts	1	1	3	5
Keohane's	1	2	2	4
Razers Edge	1	3	1	3
JDA	0	4	1	1

BANTAM DIVISION

	W	L	T	Pts.
Lydon-Russell	3	1	1	7
Plaza Olds	2	1	2	6
Riley Club	1	1	3	5
Bike 'n' Blade	0	3	2	2

LET'S GET TO BUSINESS

Are you unemployed? Are you willing to spend two weeks of your time improving yourself?

We are JOB SHOP, a free service offered to CETA eligible individuals, and we can make a difference in your job search efforts.

If you are serious about finding a job, our workshops will be of importance to you. We will assist you in planning and organizing your job search, help you make realistic employment decisions, and build your confidence.

If you are earnest and motivated, apply soon, enrollment is limited, call:

328-7300
ASK FOR JOB SHOP

AN EQUAL OPPORTUNITY SERVICE OFFERED THROUGH QUINCY CETA.

More Sports On Page 36

Stay Alive!

By Jack Silverstein

COMMON COLD DEBATE

Recently, the big toe - a part of the anatomy which usually gets little attention in the headlines - became news in medical circles. Israeli researchers reported that they found a cure for the common cold by chilling the big toe with a refrigerant chemical. According to the doctors, the sudden chilling dries up the nostrils and cures colds. This method has not been tested here as yet.

Unorthodox new "cures" for the common cold have popped up throughout the ages. Some have been on the off-beat side, such as wearing garlic around the neck, sniffing smelling salts and standing on one's head.

One of the most controversial cold cures in recent years is the claim by Nobel Laureate Dr. Linus Pauling that large doses of vitamin C can prevent and cure the common cold. Other studies have found Dr. Pauling's theory debatable and have questioned the preventative or therapeutic effectiveness of vitamin C. The debate rages on - and so does the common cold.

* * *

This information has been brought to you as a public service by NABORHOOD PHARMACY, 406 Hancock St., No. Quincy.

OUR SERVICES INCLUDE:
Charge accounts,
Family prescription records,
Year end tax records,
Delivery service,
Insurance receipts,
Hospital supplies for sale or rent,
Open 7 days a week, 8 - 10.
Phone: 328-3426

● *Bantam House*

D&H Holds Lead Over Sun

Doran & Horrigan continues to hold a five-point lead over the Quincy Sun in the Bantam House League.

Doran edged Burgin Platner, 4-3, with Rich Fitzpatrick scoring two goals and Mike Miller and Monahan one each. A.J. Pugliese and Kevin Zanardelli had two assists apiece and Pat Duffy and Mike Doyle one each. Steve Golden, Rob Reidy and Mike Barry scored for Burgin with assists for Reidy and Golden.

The Sun edged Johnson Motor, 6-5, led by John Nee's hat trick. Mark Jenkins had two goals and Mark McManus one. Belanger had two assists and McManus, Jim Locke, Barry Miller, Nee and Frank Mortel one each. For Johnson Jeff Murphy had a hat trick and Matt O'Brien and Ed Boyle one goal each. Dick Marnell had three assists, Tom Ryan two and Ed Munroe, Page and Boyle one each.

BANTAM HOUSE

	W	L	T	Pts.
Doran & Horrigan	8	0	0	16
Quincy Sun	5	2	1	11
Baskin Robbins	3	4	1	7
Burgin Platner	3	4	1	7
Johnson Motor	2	6	0	4
McGinn Shell	1	6	1	3

Baskin Robbins walloped McGinn Shell, 8-3, John Gleba and John Kelly had two goals apiece and Jon Sheehan, Bob Forman, Rick Kelley and Gerry Layden one each. Kelly and Mike Goslin had two assists apiece and Forman, Layden, Rick Kelley, Jerry Martin, Sheehan, Gleba and Mike Hays one each.

Jim Kane, Sean McGinn and Jim Daley scored for McGinn with assists for Casey, Scott Mosher, Chris Croke and John Reinhardt.

● *Mite-Squirt House*

Feeney's Take First Place

Feeney's Devils moved into first place in the Mite-Squirt House League one point ahead of the Harold Club.

Feeney's topped Harold, 4-2, with Mark Rudnisky scoring two goals and Joey Fasano and Bob Thomas one each. Thomas and Matt Smith had two assists apiece and Jim Gerrara, Gibbs and Rudnisky one each. Mike Baylis and Rich McDonald scored the Harold goals and Jill Rennie, McDonald and Baylis had assists. Thomas and Sean Doherty were outstanding for Feeney's.

Balducci's walloped BoCar Printing, 7-1, sparked by Joe Jackson's hat trick. Kevin Daly had two goals and Charles Quigley and Sean Capplis one each. Quigley and Capplis had three assists apiece, Kelly Ann Brooks and Ken Staskywicz two each and Daly, Jamie Tapper and Eric Abbound one each.

Teachers edged Lydon-Russell, 5-4, with Bill Dineen having two goals and Mark Cafano, Jeremy Burm and Tom Gleason one each. Gafano, Mike Hughes, Gleason and Jason Radzevich had assists. For Lydon Ron Last had a hat trick and Darryl Simonelli one goal.

Jeff Connor, Bob Merrill, Chris DiNatale and Chris LaForrest had assist.

MITE-SQUIRT HOUSE

	W	L	T	Pts.
Feeney's Devils	5	2	1	11
Harold Club	4	2	2	10
Teachers	4	3	1	9
Balducci's	4	3	1	9
Lydon-Russell	1	3	4	6
BoCar Printing	1	6	1	3

●*Midget House*

Caddy Still In Command

Caddy Marines still lead the Midget House League by two points over Quincy Fire Dept.

Fire upset Caddy, 3-2, on goals by Ricky Miller, Paul Egan and Fred Caldwell. Rich Durham, John Grenier, Bill Campbell and Steve DeLuca had assists. Joe McArdle and Kevin Lydon scored for Caddy with two assists for Jim McSweeney and one each for Steve Brennan and Steve Baulis.

Police edged Suburban, 7-6, with Jay Kustka and Morrill and Tom Murphy scoring two goals each and Mark Lamie one. Mike Norse had two assists and Darby Flaherty, Morrill and Kustka one each. Kevin Jennette and Paul McCabe had two goals each for Suburban and Bill Roche and John Joyce one each. Dave DiCarlo had three assists, McCabe and Jim Doyle two each and Joyce one.

MIDGET HOUSE

	W	L	T	Pts.
Caddy Marine	5	3	2	12
Quincy Fire	5	5	0	10
Suburban	4	5	1	9
Quincy Police	4	5	1	9

● *Pee Wee House*

Bersani In Penthouse

Bersani Brothers took over first place in the Pee Wee House League, one point ahead of Boston Gear when it blanked Keohane's 6-0.

Pat Harrington had a hat trick and John O'Connell, Steve Miller and Dave Hack one goal each. Steve Constas had three assists as did Miller and Sean Mahoney and O'Connell had one each. Kyle Robinson stood out in goal.

Gear tied Mug 'n' Muffin, 2-2, with Scott Stirling and Bill Ferrara scoring for Gear and Chris Boussy having an assist. Mike Barron and Paul Lester scored for M 'n' M with an assist for Tim Duff.

UCT edged Dee Dee's, 3-2, on goals by Dick Connelly, Joe Boti and Tony Orlando. Jim Dunphy had an assist. Dave Maimaron and Jeff Scott scored for Dee Dee's with assists for Steve Kowlski, Kevin Tobin, Dan McGinn and Mossy Houlihan.

Parsons & Richardson

INSURANCE AGENCY INC.

'Be Sure Now - Not Sorry Later'

Robert W. Richardson

Opposite Quincy Center MBTA

PResident 3-1276

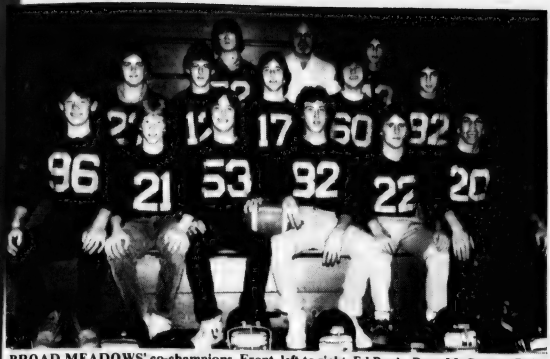

BROAD MEADOWS' co-champions. Front, left to right, Ed Boyle, Peter McCarron, Bob Supkofska, Eric Nelson, Mike Notarangelo and Steve Taylor. Second row, Bill Gardner, Carl Freedman, Tony Cascarano, Dan Macauley and Tom Deason. Back, Jim Donahue, left, Coach Gene Macomber and Greg Keefe.

CENTRAL'S co-champions. Front, left to right, Ray McLaughlin, Dan Morris, David Edgren, Brian McCarthy, Vic DiGravio and Ben Klingenstein. Second row, Denis Downing, Jack Bolster, Pat MacDonald, Chris Connors, Mark Vialpando, Jim McCadden, Paul Ryan and Russ Seiders. Back, Bill Fahey, Dave Magnell, Paul Marsters, Jimmy Garrity, Brian Spring, Bob Plante and Nunzio Carbone. Missing from photo is Tim Reardon.

(Quincy Sun photos by Steve Grochowski)

Lose Only To One Another

Central, Broad Meadows Share Crown

By VIC DIGRAVIO

The Central and Broad Meadows ninth grade football teams shared the city junior high school championships with 7-1 records.

The only setback for each team was against the other. Broad Meadows won the first game between the two, 22-14, and Central came back later to win, 8-6.

Central's offense was led by first year quarterback Nunzio Carbone, whose strong and accurate left arm was a vital part of the offense.

Central's ground game was also an important part of the attack. Halfbacks Paul Ryan and Mark Vialpando and fullback Bill Fahey shared the ball carrying chores. Central controlled the ball much of the time with Ryan and Vialpando going to the outside and Fahey up the middle.

Complementing the running game was an exciting aerial game, sparked by the Carbone to end Jack Bolster combination. This duo accounted for many points.

At the other end Vic DiGravio was was a steady performer with Tim Reardon and Jimmy Garrity also doing a fine job at end.

Another aspect of the passing game was the screen pass. Probably Central's most productive play saw Carbone passing to either Ryan or Vialpando coming out of the backfield.

The offensive line was outstanding, opening up large holes for the backs. It also did an excellent job of protecting Carbone on pass plays.

The line included Russ Seiders, Dave Magnell, Chris Connors, Pat MacDonald, Jim McCadden, Denis Downing, Ben Klingenstein and Bob Plante.

Central also had a fine defensive unit and several times kept the opposing teams out of the end zone when the ball was inside the Central 20. At one point Broad Meadows was on Central's one-foot line and was turned back.

The defense shut out Atlantic and Sterling and held BM to six points another time.

Defensive standouts were Bolster and Fahey at safety, Mangell at linebacker and Reardon at defensive end. Other defensive stars were David Edgren, Martin Flaherty, Paul Marsters, Brian McCarthy, Ray McLaughlin, Dan Morris and Brian Spring.

Bob Schiess was Central's coach and he kept the team fired up and never allowed it to let down. Drew Simmons served as the team's trainer.

Broad Meadows, coached by former Quincy High assistant coach Gene Macomber, scored 192 points and held the opposition to 44.

The strong defense accounted for five shutouts as only Central (twice) and Point scored against it.

Sadowski Receives First President's Award

Ted Sadowski, an assistant football coach at North Quincy for 22 years, who has contributed to many a young person's life, recently received the first President's Award from the Eastern Mass. Association of Interscholastic Football Officials.

"I don't think I'd enjoy the job of head coach," Ted said. "Over the years I could have applied, but I was never even tempted.

"One of the nicest things happened to me recently. I was scouting Quincy against Brookline and coming out of the stadium I heard someone yelling my name. I looked over and several former players, two of them from our 1975 Super Bowl team. It was nice. The kids stop, tell you how they are doing. They bring you up to date on their lives and you feel like, somehow, you've contributed a little bit to the whole picture."

Sadowski, a physics teacher, came to North in 1958. He was a two-way tackle at Boston English and went to MIT, which didn't have varsity football but he played on the junior varsity team. He played semi-pro football for the South Boston Chippewas.

Arts/Entertainment

At NQHS

QSO Returns To Quincy In 'Young People's Concerts'

The Quincy Symphony Orchestra will begin its 27th season and mark its return to Quincy after a four-year absence with its annual Young People's Concerts on Saturday, Dec. 13.

The orchestra will give two performances, at 11 a.m. and 2 p.m., both in the redesigned and refurbished North Quincy High School auditorium.

The QSO had performed in auditoriums in Canton and Milton during renovations to North Quincy High.

"We're very pleased to be back in Quincy," said QSO president Nancy Johnson, "and we're looking forward to a full house on the 13th."

The rest of the orchestra's 1980-81 schedule includes "An Evening of Mendelssohn," March 6 at North Quincy; the annual "Youth Performs" concert, featuring the North Quincy and Quincy High choirs, April 10 at North Quincy; and three "Pops" concerts at the Neighborhood Club in May.

The program for Saturday's concerts will feature Smetana's "Moldau" and Moussorgsky's "Pictures At An Exhibition," which will be presented with the Loon and Heron Theatre group of Boston. The theater group combines dance, mime and puppetry in a presentation specially planned for children.

Tickets for the concerts may be obtained by calling Mary Vallier at 479-2408 and tickets will also be available at the door. Season tickets for all four 1980-81 performances are also available through Mrs. Vallier.

Quincy Symphony Orchestra T-shirts will also be on sale before Saturday's concerts in the North Quincy lobby. T-shirts may be purchased or ordered in all sizes from Kathy Jenkins, president of the QSO Women's Guild.

The QSO is a non-profit community orchestra composed entirely of unpaid volunteers. Its 60-odd members are a mixed bag including teachers, students, engineers, housewives, doctors, retired persons and others.

The organization's purposes are to provide a musical outlet for local musicians; to broaden the experiences of musically talented youngsters, through scholarships and "Youth Performs" concerts; and to provide cultural entertainment for the community.

Through its concerts, the QSO has raised funds for causes like the Quincy Historical Society, Braintree PTA scholarships, the Canton Rotary Club Fund for Crippled Children and the Milton Arts Council.

Leading the QSO for the 14th season will be Robert E. Brown of Wollaston.

A native of Illinois, he attended Olivet Nazarene College and University of Illinois, where he received his master's degree.

He served on the faculty of Olivet Nazarene College from 1956 to 1962, was supervisor of music for the West Windsor Schools of Princeton, New Jersey and, from 1966 to 1979, was a faculty member of Eastern Nazarene College.

He has conducted several district high school orchestras in recent years and serves as organist and choir director for First Baptist Church of Wollaston.

Some QSO members have won full scholarships to musical colleges such as Eastman School of Music, New England Conservatory, Hartt School of Music and Boston University. Others have gone on to join professional orchestras in Albany, NY; Minneapolis, Minn. and Alabama.

The orchestra took its present name in 1955, although it evolved from a series of orchestras dating back to before World War II.

QUINCY SYMPHONY ORCHESTRA members, led by conductor Robert Brown (standing, center) will begin the 1980-81 season Saturday with two Young People's Concerts at North Quincy High. *(Miller Studio)*

Members Of The Orchestra

Members of the Quincy Symphony Orchestra are:

First Violin, Eleanor B. Nelson, Concertmistress, Billie Falardeau, Barbara B. Litterio, Shirley Aronson, Bobby Williamson, Jacqueline DuPont, Joseph L. Watson, Armand Menconi.

Second Violin, Josiah Baker, Kathryn G. Jenkins, Miriam Kirkland, Ann Marie Beaudry, Cynthia Wood, Danielle Carbonneau, Esther Sanger, Nicholas J. DeVizzio, Janet S. Ryan, Edward Ransden, Peter Krasinski.

Viola, Amy Susan Kehew, David A. Levy, Dianne Theoharous, Steven L. Collins, Philip Brown, Warren T. Hathaway.

Cello, Bruce D. Randall, Paul Sullivan, Nancy Currier, Helen Krasinski, Nancy E. Chane, Blanche Hershoff.

String Bass, Karen Rydwansky, Joseph Hannaford, Jeffrey Dill, Robert E. Brown, Jr.

Flute and Piccolo, Howard J. Rowland, Deborah Langrock, Louise Quinlan.

Oboe, Maryann Bowen, Cindy Spector.

Clarinet, Susan Barnes, Helenann K. Wright.

Bassoon, Stephen C. Wright, George Pahud.

French Horn, Nancy J. Johnson, Raymond Thayer, Marjorie P. Maxham, Esther E. Chandler.

Trumpet, Marilyn Reiman, Frank Rydwansky, Stephen D. Centola.

Trombone, Thomas Scheibner, Robert Levitsky, Thomas Milne.

Percussion, Robert W. Jenkins, Betsy Getchell.

Harp, Elizabeth Huntley.

QSO officers are Nancy Johnson, president, Bruce D. Randall, first vice president; Esther E. Chandler, second vice president; Amy Susan Kehew, secretary-treasurer and Betsy Getchell, librarian.

NQHS Drama Club To Present 'Blithe Spirit'

The North Quincy High School Drama Club will present Noel Coward's comedy, "Blithe Spirit" beginning tonight (Thursday) and continuing through Saturday at 8 p.m. at The school's Black Box.

The play is about a man, Charles, whose deceased wife is haunting him as a spirit. His second wife dies and does the same.

Cast members are: Garth Petracca as Charles; Shaun Kelly, Mr. Bradman; Amanda Mujica, Mrs. Bradman; Melissa Burns, Edith; Brenda Bryant, Elvira; Anne Gorczyca, Madame Arcarti; and Katy Brown, Ruth.

Director is Frank Moffet, an English teacher at the high school.

JASON'S
1514 HANCOCK ST., QUINCY
SAVE ON RECORDS
TAPES-LUGGAGE
SHEET MUSIC
LEATHER GOODS & MORE

BALDUCCI'S
PIZZA SUBS
Corner of Hancock St. and Billings Rd. No. Quincy
Be Ahead - Call Ahead 328-9842

MENU	SM.	LGE.
CHEESE	2.00	3.33
PEPPER	2.38	3.81
ONION	2.38	3.81
MUSHROOM	2.76	4.05
MEATBALL	2.76	4.05
PEPPERONI	2.76	4.05
HAMBURG	2.76	4.05
SAUSAGE	2.76	4.05
SALAMI	2.76	4.05
ANCHOVY	2.76	4.05
2 WAY COMBO	3.00	4.24
3 WAY COMBO	3.10	4.52
BALDUCCI'S BARGAIN BANQUET	3.33	5.24
EXTRA CHEESE	.40	.60

Clip out and save, so you can look back 5 years from now and see how little Pizzas cost in 1980. You can also order from it in the interim.

DUTTON'S
RESTAURANT
Featuring the Finest In New England Cooking
LUNCHEON
11 A.M. to 4 P.M.
DINNER
4 P.M. to 10 P.M.
ACCOMMODATIONS FOR
Bowling Banquets
Retirement Parties · Showers
Weddings & Anniversaries
Entertainment Nightly at the Fireside Lounge
FOR RESERVATIONS
Call: 471-1623, 471-5540
125 SEA ST. QUINCY 471-1623
DUTTON'S

LAS VEGAS NIGHT
Friday, December 12, 1980
7 P.M. to Midnight
Sponsored by
Quincy Lodge 1295
Sons of Italy in America
120 Quarry St., Quincy
REFRESHMENTS DONATION $1.00
50% OFF ADMISSION PRICE
with this ad

6 Local Girls Performing In 'The Nutcracker'

Six Quincy girls ranging in age from seven to 16 will be appearing in the Boston Ballet's production of Tchaikovsky's "The Nutcracker". The production premiers tonight (Thursday) and continues to Jan. 4, at the new Metropolitan Center, Boston.

Ten year old Carol Ann Jackmauth, daughter of Mr. and Mrs. Vincent Jackmauth of Hummock Rd., will play a reindeer with cast three, Dec. 26, to Jan. 4.

This is the first appearance in "The Nutcracker" for the Squantum School fifth grader.

Appearing in the production for the seventh year is Angela Cristiani, 16, daughter of Dr. and Mrs. Vincent A. Cristiani of 39 Sturtevant Rd. An apprentice with the Boston Ballet Company, Angela will play a flower and an angel throughout the production.

She is a senior at Fontbonne Academy.

Lynda Lee Rice, 13, daughter of Mr. and Mrs. Walter G. Rice of 282 Palmer St., Germantown, will play a candy cane in her sixth year in the production.

An eighth grader at Broad Meadows Junior High School, Lynda is in the first cast which performs Dec. 11 to 23.

Also appearing in the production are Maureen, Kathryn and Karen Gralton, children of Mr. and Mrs. James M. Gralton of 196 Marlboro St.

Maureen, 11, a sixth grader at Beechwood Knoll School, will be making her first appearance in the production as a soldier.

Kathryn, 10, will play a reindeer. A fifth grader at Beechwood Knoll, she is making her third appearance in the production.

Seven year old Karen, will make her second appearance in "The Nutcracker" as a doll. She is a second grader at Beechwood Knoll.

All three Gralton children are in the second cast which performs Dec. 18 to 23.

Historical Society Gift Memberships Available

The Quincy Historical Society, 8 Adams St., Quincy Center, is suggesting gift memberships to the society as a distinctive holiday gift for those interested in Quincy and its history.

Recipients will receive a holiday card with greetings from the gift giver, a membership card, and benefits of a one year membership in the society.

Individual and family memberships are available.

Christmas Concert At Carney

A Christmas Concert presented by St. Brendan's Children's Choir of Dorchester will be sponsored by The Ladies of Charity of Carney Hospital on Monday Dec. 15 at 1 p.m. in the hospital chapel.

Members' guests and employees are invited. Closed circuit television will bring the program to the patients' rooms. Arrangements were by Mrs. Therese Forziati of Weymouth, past president and director of the hospital gift shop.

Historical Society Exhibit Opens

The Quincy Historical Society will present three new exhibits for the holidays - "Winter Holidays", "The Yuletide Forest" and "Christmas Greetings" - now through Saturday, Jan. 3 at Adams Academy.

The exhibit which is free, will be previewed for members of the society Sunday, 12:30 to 3:30 p.m.

"Winter Holidays" commemorates traditional holiday celebrations with vignettes representing a Victorian Christmas, an 18th century New Year, and a 20th century Hanukkah.

"The Yuletide Forest" of Christmas trees, flags, toys and decorative objects, celebrates Christmas customs and traditions that have been nurtured and preserved around the world.

An exhibit of nineteenth and early twentieth century Christmas cards, "Christmas Greetings", completes the holiday exhibit.

Museum hours will be Monday through Friday, 9:30 a.m. to 3:30 p.m., and Saturday and Sunday, 12:30 to 3:30 p.m.

The museum will be closed Christmas and New Years days.

'Dapper' Takes Top Prize In Pet Show

Eleven-year old Ann Fahey and her dog, Dapper, won first prize in a pet show held recently at Fore River Field by Quincy Point Congregational Church's girl scout troop.

Pets were judged on grooming and ability to do tricks.

Other winners were: Karen Foley and her cat, Shamus, second prize; Susan Smith and her hamster, Fluffer-nutter, third prize; Tracy Thornhill and her dog, Barbette, fourth prize; and Karen Zupkofska and her dog, Buffy, honorable mention.

Mrs. Audrey Smith is troop leader.

Handbell Ringers At Fenno House

The Codman English Handbell Ringers will entertain at a Christmas celebration being held at Fenno House Sunday, Dec. 14, in the common room.

A social hour will begin at 5:30 p.m., followed by a family style roast turkey dinner at 6:30 p.m.

SAM SAM SAM SAM SAM SAM SAM

Open 6 AM Mon. - Sat.
7 AM - 2 PM Sun.

BREAKFAST SPECIALS
3 Eggs Any Style
Ham, Bacon, or Sausage
Home Fries - Toast
Juice - Coffee
$1.79

Hash, 2 Eggs Any Style
Toast, Coffee or Tea
$1.57

Home Made Beef Stew
with bread and butter
$1.85

DINNER SPECIALS
Daily Special
1/2 lb. Broiled Haddock
incl. Pot-Veg-Soup & Salad
$3.15

Every Thursday
N.E. Boiled Dinner
incl. Soup & Salad
$2.85

Daily Special
Fresh Veal Cutlet, Spaghetti
With Soup and Salad
$2.95

SAM'S RESTAURANT
423A HANCOCK STREET
NORTH QUINCY, MA.
328-9701

WE'RE NEW!
The Train Store
12 Maple St., Quincy Square
472-9899
Christmas Specials
on HO and N gauge sets
Large Assortment of Lionel and American Flyer.
We service our merchandise
HOURS: M-T-W-F-Sat 9 - 5 Thurs. 9 - 8
We buy Lionel & American Flyer

Wollaston Nursing and Retirement Home
210 Arlington St. Woll
Holly Fair
Wed. Dec. 17th
2:00P.M.
Come One Come All

Las Vegas Night
MULLARKEY HALL
SAINT MARY'S CHURCH
115 CRESCENT ST.
WEST QUINCY
Saturday - December 13
7:30 to Closing
ADMISSION $1.00
REFRESHMENTS

WOLLASTON THEATRE
14 Beale St. 773-4600
WED DEC 10
Live on Stage
Roy Radin's
VAUDEVILLE '80
Starring
The Drifters - Loretta Long
The Marvelettes - Tiny Tim
George Savalas - The Ink Spots
The Serendipity Singers
Donna Jean Young
8:30 P.M. All Seats $5.00
CLOSED DEC 11 - 25
MERRY XMAS

CHINA STAR
Dinner Specials from $3.50
Daily 3:00 - 9:00
Egg Roll, Fried Rice, Chicken Chow Mein
Pork Strips, Fried Rice, Chicken Chow Mein
Spare Ribs, Fried Rice, Chicken Chow Mein
Chicken Fingers, Fried Rice, Chicken Chow Mein
Fried Shrimp, Fried Rice, Chicken Chow Mein
Chicken Wings, Fried Rice, Chicken Chow Mein
Teriyaki, Chicken Wings, Fried Rice
Spare Ribs, Chicken Wings, Fried Rice
Pork Strips, Chicken Wings, Fried Rice
Banquet Facilities Available
Your Christmas And New Year's Parties
105 Sea St., Quincy
TAKE OUT ORDERS
471-2255

LUKE'S LOUNGE
APPEARING THIS WEEK

Wed.	Thurs.	Fri.	Sat.
Carefree Don't Miss This Trio	Johnny Lightning 50s 60s - today	The Odd Couple Formerly of the Techniques	Horizon Featuring Exciting Song Stylist Carol Lynne

51-57 Granite St., Quincy

Quincy Sun Special Features

Grubby — By Warren Sattler

RURAL DELIVERY — By AL SMITH

GRANDPA'S BOY — By BRAD ANDERSON

NAPOLEON — By McBride and Moore

TWITCH — How Rands

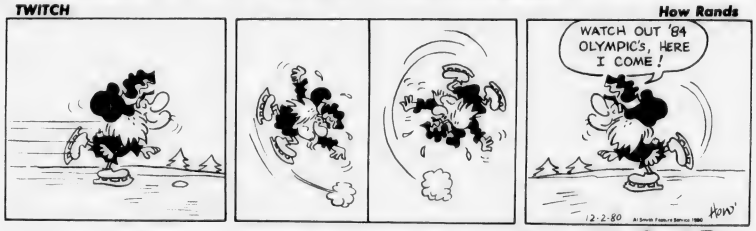

IT JUST SO HAPPENED — by Kern

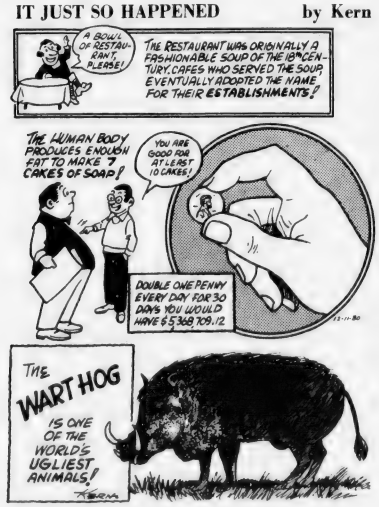

WORDS & MEANINGS

By D.J. Coates

Unmix the letters in the boxes to form a word. Then circle A, B or C for the correct meaning (or definition).
Score yourself as follows:
4 Correct-Excellent 2 Correct-Fair
3 Correct-Good 1-0 Correct-Poor

1. O Y J
A. HAPPINESS B. SNOW C. SORROW
CLUE: Christmas is a time for this.

2. R A Y V
A. SWITCH B. POSE C. DIFFER
CLUE: Opinions are not always the same.

3. T I X C O
A. SOUR B. PALE C. POISONOUS
CLUE: Some chemicals produce a bad effect.

4. K R I B S
A. SNAPPY B. DAMP C. PURE
CLUE: On a cold winter morning the air is ____.

12-11-80

ANSWERS: 1. JOY-A 2. VARY-C 3. TOXIC-C 4. BRISK-A

STARSCOPE

Clare Aanswell

WEEK OF DECEMBER 11

AQUARIUS – January 21-February 19
You're enthusiastic about new sport and tend to give everything to it. Which is fine, but don't neglect possible financial tangles (Thursday-Friday) or legal wrangles (Tuesday-Wednesday).

PISCES – February 20-March 20
Not a productive week, what with series of delays and cancellations. But still, a positive time: pleasant visitors, witty chatter and good cultural activities all featured.

ARIES – March 21-April 20
A short trip, small promotion or modest windfall are present possibilities. You may have new thoughts about old friend but don't make candid comments or rash decisions.

TAURUS – April 21-May 22
A party or three are probable, but beware of what you're eating—stomach may be sensitive. Money is important theme with attractive opportunity opening up.

GEMINI – May 23-June 21
Although status improves, it's touch and go for a spell. Romance is on your mind but there's a problem of timing. Messages arriving on weekend hold more truth than you'd suspect.

CANCER – June 22-July 22
A favorable week if involved in recreational activities. You're in a frivolous mood, which is generally fine—except that you're likely to make all sorts of weird commitments.

LEO – July 23-August 22
If wrestling with career or academic problem, you experience joy of success. But there's not much time for basking as you're approached by higherups in need of your expertise.

VIRGO – August 23-September 22
Careerwise, several wheels are spinning—but you can't afford to neglect social side of life. Speak out on behalf of a cause—but don't expect intimates to share your ideals.

LIBRA – September 23-October 22
A bright week favoring bright colors and lively conversation. Conflicts are resolved in quick succession, but two warnings: Don't overindulge foodwise; don't divulge secrets.

SCORPIO – October 23-November 21
Misery does not love company—at least not now—so avoid gloomy types. Don't brush off compliments as mere flattery, and don't hesitate to make first or second move.

SAGITTARIUS – November 22-December 22
Overgenerous Sagittarius finds it easier than ever to carry things to extremes. Happily, you enjoy good financial fortune. New acquaintances can introduce you to important contact.

CAPRICORN – December 23-January 20
Self-education is favored. Take time to understand recent moods and feelings. Moneymaking door opens up, but if you miss out there's at least another good opportunity in sight.

BIRTHDAY THIS WEEK
Philosophical, rational and, above all, curious. Sometimes, unrealistically generous when making promises. Recent ideas are put into action by March—so long as they're clearly defined.

BORN THIS WEEK
December 11th, producer Carlo Ponti; 12th, singer Frank Sinatra; 13th, actor Dick Van Dyke; 14th, actress Lee Remick; 15th, actor Tim Conway; 16th, actress Liv Ullmann; 17th, composer Ludwig van Beethoven.

Crossword

ACROSS
1. Become dry
6. Rock
11. Cognizant
12. Merited
13. French article
14. Every year
16. Us
17. Note of scale
18. Terrible
19. Dress edge
20. A number
23. Act
24. Spinal membrane
25. Limb
27. House section
29. Little ball
32. Narrow opening
34. Chest sound
35. Provided that
37. Ireland
39. Beast of burden
40. Kind of fruit
42. Italian river
43. Pronoun
44. Strong dislike
46. Jumbled type
47. Flower part
49. Speaks
51. Formerly
52. Distant

DOWN
1. Tropical tree
2. Expect
3. Sun God
4. Weep
5. Mind
6. Bargain
7. Attempt
8. Atop
9. More current
10. Dropsy
12. Mistake
15. Help
19. Wit
21. Barriers
22. Heraldic bearing
24. Distribute
26. Myself
28. Bone
29. Extol
30. Church holiday
31. Tip
33. Long scarf
36. Frenzy
38. Din
40. Companion
41. Nothing but
44. Head covering
45. Water barrier
48. Postscript (abbr.)
50. Toward

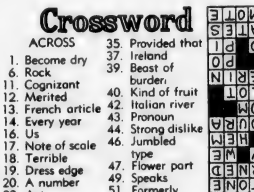

12-2-80 Solution

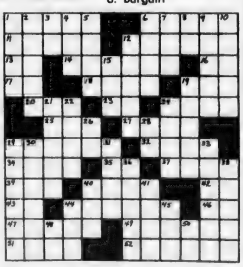

Condon Criticizes Action

'Had To Do It,' Says Gillis

A liquor license granted to the Quincy Bay Inn in North Quincy last week has brought down the wrath of City Councillor Joanne Condon.

But Chairman John M. Gillis says there was nothing his Quincy Licensing Board could do but grant it since the move was dictated by the State Alcoholic Beverages Control Commission.

"If the Councillor and the residents had attended the ABCC hearing in Boston, we may have had a shot at it," said Gillis. "The fight was in there."

The license, an innholder-common victualer-all alcoholic license held by the former Carlton House, was denied a transfer by the Licensing Board on Sept. 16.

The transfer was turned down, said the board, "because of the parking requirements and the apparent inability to meet them, and because of public safety."

Quincy Bay Inn appealed to the ABCC, which found that the Licensing Board had "not clearly enunciated" its parking standards and requirements.

The matter was sent back so that the Board could "reconsider its decision based upon the ability of the transferee to comply with said parking requirements.

The license required 148 parking spaces, said Gillis, 104 for the motel and 44 for the restaurant.

Two members of the Board, Building Inspector Allan MacDonald and Fire Chief Edward Barry, visited the location and counted 182 spaces.

"They met the requirement," said Gillis. "The Board had no other alternative. The only reason we could consider was the one we used to deny the license."

Gillis, Barry and MacDonald voted for the license transfer; Health Commissioner Dr. Robert P. McKeogh voted against it and Police Chief Francis X. Finn was not at the meeting.

Mrs. Condon complained that neither she nor residents of the area, who opposed the license transfer at previous Board meetings, were notified that the matter would be taken up Dec. 2.

"The people of North Quincy have been absolutely and completely ignored in the decision-making process," she said in a letter to Gillis.

"I do not question your right to grant this license. I do, however, question the manner in which it was granted.

"Although it was granted in open session, it might just as well have been done behind closed doors due to the lack of notification on the part of the Board to concerned members of the North Quincy community and their representatives."

Gillis said the matter was advertised in the Patriot Ledger and had been announced at the previous meeting of the Board.

Mrs. Condon also noted that Chief Finn was not on hand to vote on the license transfer.

"I believe," she said, "based on the history of the problems related to the Quincy Bay Inn, formerly the Carlton House, that the Police Chief should have had the opportunity to have some input into the granting of this particular license."

Richard Greene Enters Air Force

Richard W. Greene, son of Mr. and Mrs. William F. Greene of 506 South St., Quincy Point, recently entered the Air Force under the delayed enlistment program, announces Quincy recruiter Master Sgt. Warren Sutton.

A 1978 graduate of Quincy Vocational Technical High School, Greene is scheduled to leave for basic training at Lackland Air Force Base, Texas in January, 1981.

'Financial Planning' Topic For Women South

"Financial Planning and Investments" will be the topic at a meeting of Women South Tuesday, Dec. 16, at the Neighborhood Club, Quincy.

A 5:30 p.m. social hour will preceed the 6:30 p.m. dinner meeting.

Beryl Bunker, vice president, John Hancock Advisors, will update members on planning finances and investments.

For more information and reservations, contact Adrienne Dorfman, director, at 31 Stonebridge Rd., Wayland, tel. 653-7867.

LeColson, Inc. Jewelers

Al Coletti, President

INVITE you to experience shopping in the comfort of a living room atmosphere with the confidence that you are buying the best.
Come in browse around - use our convenient Layaway Plan, Master Charge, VISA or American Express.

(All merchandise is sold at discount prices)

Open every evening during the holiday season

The Bitterness of Poor quality remains long after the sweetness of low prices is forgotten

LeColson Inc.
482-5601

7th Floor
Suite 708-710
P.T.L

387 Washington St., Boston 02108
Opposite Filene's

SPECIAL
We Check Your
FRONT END SPRINGS SHOCKS
ALL FOR A **$2.00** CHARGE
No Obligation while you wait
WOODWARDS INC.
111 McGrath Highway Quincy

A SIMPLE INTEREST LOAN FROM BAYBANK NORFOLK TRUST.

BEFORE YOU KNOW IT, YOU'VE GOT IT.

Home improvements. Car payments. It's not always easy to come up with extra money when you need it. And that's where we come in. Because BayBank Norfolk Trust has funds available for simple interest loans for any good purpose. With a simple interest loan, you will pay interest only on the amount you still owe at any given time. What could be simpler than that?

So if you've got a good reason for wanting extra money, come in and talk to us about a loan. You'll have it before you know it.

BayBank | Norfolk Trust

Phone: 329-3700

858 Washington Street, Dedham, MA 02026

Member FDIC

NORMAN'S
ARMY & NAVY STORE
9 Revere Road, Quincy Sq.
[Opp. old Sears Bldg.]
Come to Normans For
X-mas Shopping & Save $$$
HOURS: M - F 9 - 7
Sat. 8:30 - 5:30
SUN. 12 - 5
See Us First 479-8007

'Central American Revolution' Topic For UN Council Dec. 11

Boston Globe Latin American correspondent Stephen Kinzer will discuss "The Central American Revolution" at the Thursday, Dec. 11 meeting of the United Nations Council of the South Shore.

The meeting will be in the parish hall of United First Parish Church, Quincy Center, at 7:30 p.m. Admission is free.

Kinzer, who spent the summer of 1979 in Central America and has revisited the area since then, will discuss his experiences covering the political turmoil in the area. A question-and-answer session will follow his talk.

A catered dinner will be held before the meeting at 6:30 p.m. For information or reservations call Mrs. Ellen Casagrande, 479-7704 or Mrs. Eleanor Bertrand, 479-4793, before Dec. 8.

Houghs Neck Christmas Tree Lighting Sunday

Santa Claus is expected to make a special appearance at the annual Christmas tree lighting ceremony in Houghs Neck Sunday at 5:30 p.m. in front of the Houghs Neck Fire Station.

Mayor Arthur H. Tobin will turn on the tree lights, and music will be provided by church choirs.

Frank McCauley will be master of ceremonies.

Also expected to attend are John Nigro, Houghs Neck Community Council president; members of the Girl Scouts, and Houghs Neck Legion Post, and clergy of Houghs Neck Congregational Church and Blessed Sacrament Church.

H N Teens Christmas Fair Saturday

The Houghs Neck Teen Organization will sponsor a Christmas Fair Saturday, 10 a.m. to 5 p.m. at the Houghs Neck Community Center, 1193 Sea St.

Santa Claus will be on hand noon to 1:30 p.m. to visit with children.

The fair will feature Christmas gifts, ornaments, baked goods, raffles and crafts.

LEVI - IZOD - CALVIN KLEIN - SASSON - CHEENO - PREGO - SHIP AND SHORE - DANIEL LAURENT - GIVENCHY - TALBOT - ROLAND - ELY AND WALKER - LEVI - IZOD - CALVIN KLEIN - SASSON - CHEENO - PREGO - SHIP AND SHORE - DANIEL LAURENT - GIVENCHY - TALBOT - ROLAND - ELY AND WALKER - LEVI - IZOD - CALVIN KLEIN - SASSON - CHEENO - PREGO - SHIP AND SHORE - DANIEL LAURENT - GIVENCHY - TALBOT - ROLAND - ELY AND WALKER - LEVI - IZOD - CALVIN KLEIN - SASSON - CHEENO - PREGO - SHIP AND SHORE - DANIEL LAURENT - GIVENCHY - TALBOT - ROLAND - ELY AND WALKER - LEVI - IZOD - CALVIN KLEIN - SASSON - CHEENO - PREGO - SHIP AND SHORE - DANIEL LAURENT - GIVENCHY - TALBOT - ROLAND - ELY AND WALKER - LEVI - IZOD - CALVIN KLEIN - SASSON - CHEENO - PREGO - SHIP AND SHORE - DANIEL LAURENT - GIVENCHY - TALBOT -
Christmas Specials
Ladies' CALVIN KLEIN Corduroy Skirts $21.99
Men's Survival Jackets $59.00
KISS 100% Wool SWEATERS $12.00
IMPORT VILLAGE
1564 Hancock St., Quincy Center
472-9378

Smith-Corona
Coronamatic 2200 Coronamatic 2500
Cartridge Portables
FEATURING:
Automatic Carriage Return - 12" Carriage
Uses either Fabric or Black Film Cartridge
QUINCY Typewriter Service
"We service what we sell"
5 Maple St., Quincy Sq. 472-3656

HEADQUARTERS FOR:
CHRYSLER'S CONTRIBUTION TO OFFSET HIGH INTEREST RATES!
You May Be One Of Many Eligible To Recieve Up To
$2500. In Rebate Checks Direct To You
Then Make Your Best Deal!
(See Sales Person For Complete Complete Details)
FOLEY CHRYSLER PLYMOUTH
330 Hancock St., North Quincy 328-5400
Opposite No. Quincy High School and No. Quincy MBTA Station

LEGAL NOTICES

CITY OF QUINCY
IN COUNCIL

ORDER NO. 377 December 1, 1980
ORDERED:

Be it ordained by the City Council of the City of Quincy, as follows:

That the Revised Ordinances of the City of Quincy, 1976, as amended, be further amended as follows:

In Chapter 2. Administration. Article XXX. Salaries, Section 151. General Salary Classification and Wages. Strike out the following:

In Council Order No. 207 of 1980 only–

POSITION

Assistant Plant Superintendent - Hospital
Chief Admitting Officer - Hospital
Chief Medical Technologist - Hospital

A True Copy Attest:
John M. Gillis
Clerk of Council

12/11/80

CITY OF QUINCY
IN COUNCIL

ORDER NO. 378 December 1, 1980
ORDERED:

Be it ordained by the City Council of the City of Quincy as follows:

That the Revised Ordinances of the City of Quincy, 1976, as amended, be further amended as follows:

In Chapter 2. Administration. Article XXX. Salaries, Section 151. General Salary Classification and Wages.

POSITION	1/1/81 Strike Out	1/1/81 Insert
Director of Hospital	41,010.	42,010.
	7/1/81 Strike Out	7/1/81 Insert
Director of Hospital	41,360.	42,360.
	1/1/82 Strike Out	1/1/82 Insert
Director of Hospital	42,110.	43,110.

A True Copy Attest:
John M. Gillis
Clerk of Council

12/11/80

Men's Fitness Program At Lincoln Hancock

The Recreation Department offers a free program of men's physical fitness at the Lincoln Hancock Community School.

The program is held Wednesdays from 7 to 10 p.m. and combines gymnasium activities and swimming at the pool in the same building.

It includes informal exercising, followed by a sports activity such as volleyball. The swimming program is optional and lasts for 50 minutes.

New registrants are welcome. Interested persons should attend in suitable gymnasium attire. For information, call the Recreation Department at 773-1380, Ext. 204.

Robert Johnson Airman First Class

Robert P. Johnson, son of Mrs. Carole Johnson of 121 Water St., South Quincy, has been promoted in the U.S. Air Force to the rank of airman first class.

Airman Johnson is an inventory management specialist at RAF Uppery Heyford, England.

Robert Slathe To Be Cited

Robert B. Slathe of Quincy, will be recognized Dec. 12 by Boston Edison Company for 30 years employment. He is a member of the Company's Mystic Station, Steam Division.

LEGAL NOTICES

COMMONWEALTH OF MASSACHUSETTS
Norfolk, ss. Probate and Family Court

No.80F2942A1
Notice of Appointment

To all persons interested in the estate of LILLIAN A. LEAVITT late of Quincy, in the County of Norfolk. And to the Attorney General of said Commonwealth, if required. NOTICE

A petition has been presented in the above captioned matter praying that HERBERT C. LEAVITT of Quincy in the County of Norfolk be appointed Administrator with personal sureties on the bond.

If you desire to object to the allowance of said petition, you or your attorney should file a written appearance in said Court at Dedham on or before ten o'clock in the forenoon on 1/7/81.

Witness, ROBERT M. FORD, Esquire, First Judge of said Court at Dedham, the Twentieth day of November in the Year of Our Lord One Thousand Nine Hundred and Eighty.

THOMAS PATRICK HUGHES,
Register of Probate.

12/4-11-18/80

COMMONWEALTH OF MASSACHUSETTS
Norfolk, ss. Probate and Family Court

No. 80F2914E1
Notice of Appointment

To all persons interested in the estate of EDWARD L. WINN late of Quincy, in the County of Norfolk. And to the Attorney General of said Commonwealth, if required.

A petition has been presented in the above captioned matter of a certain instrument purporting to be the last will of said deceased praying that MARY GERTRUDE WINN of Quincy in the County of Norfolk be appointed Executrix named in the will without sureties on the bond.

If you desire to object to the allowance of said petition, you or your attorney should file a written appearance in said Court at Dedham on or before ten o'clock in the forenoon on 12/24/80.

Witness, ROBERT M. FORD, Esquire, First Judge of said Court at Dedham, the Nineteenth day of November in the Year of Our Lord One Thousand Nine Hundred and Eighty.

THOMAS PATRICK HUGHES,
Register of Probate.

11/26 12/4-11/80

LEGAL NOTICES

CITY OF QUINCY
IN COUNCIL

ORDER NO. 336 November 3, 1980
ORDERED:

Be it ordained by the City Council of the City of Quincy as follows:

That the revised Ordinances of the City of Quincy, 1976, as amended, be further amended as follows:

In Chapter 12, Motor Vehicles and Traffic. Article IV. Stopping, Standing, and Parking. Section 58. Parking prohibited on certain streets at all times. Add the following:

"Presidents Lane on both sides. From Dimmock Street to Monroe Road."

A True Copy Attest:
John M. Gillis
Clerk of Council

12/11/80

CITY OF QUINCY
IN COUNCIL

ORDER NO. 336A November 3, 1980
ORDERED:

Be it ordained by the City Council of the City of Quincy as follows:

That the Revised Ordinances of the City of Quincy, 1976, as amended, be further amended as follows:

In Chapter 12, Motor Vehicles and Traffic. Article IV. Stopping, Standing and Parking. Division 111 - TOW-AWAY-ZONE Regulations. Section 6. Parking Prohibitions, Towing Zone.

Add the following:

"Presidents Lane on both sides from Monroe Road to Lawton Road."

A True Copy Attest:
John M. Gillis
Clerk of Council

12/11/80

CITY OF QUINCY
IN COUNCIL

ORDER NO. 337 November 3, 1980
ORDERED:

Be it ordained by the City Council of the City of Quincy as follows:

That the Revised Ordinances of the City of Quincy, 1976, as amended be further amended as follows:

In Chapter 12, Motor Vehicles and Traffic. Article II, Operation of Vehicles. Section 44. Heavy Commercial Vehicles excluded. Add the following:

"Trafford Street at all times."

A True Copy Attest:
John M. Gillis
Clerk of Council

12/11/80

CITY OF QUINCY
IN COUNCIL

ORDER NO. 337A November 3, 1980
ORDERED:

Be it ordained by the City Council of the City of Quincy as follows:

That the Revised Ordinances of the City of Quincy, 1976, as amended be further amended as follows:

In Chapter 12, Motor Vehicles and Traffic. Article II. Operation of Vehicles. Section 44. Heavy Commercial Vehicles excluded. Add the following:

"Liberty Street at all times."

A True Copy Attest:
John M. Gillis
Clerk of Council

12/11/80

CITY OF QUINCY
IN COUNCIL

ORDER NO. 337B November 3, 1980
ORDERED:

Be it ordained by the City Council of the City of Quincy as follows:

That the Revised Ordinances of the City of Quincy, 1976, as amended be further amended as follows:

In Chapter 12, Motor Vehicles and Traffic. Article II. Operation of Vehicles. Section 44. Heavy Commercial Vehicles excluded. Add the following:

"Rodman Street at all times."

A True Copy Attest:
John M. Gillis
Clerk of Council

12/11/80

CITY OF QUINCY
IN COUNCIL

ORDER NO. 339 November 3, 1980
ORDERED:

Be it ordained by the City Council of the City of Quincy as follows:

That the revised Ordinances of the City of Quincy, 1976, as amended, be further amended as follows:

In Chapter 12. Motor Vehicles and Traffic. Article V. ONE WAY STREETS. Section 89. Enumeration. Add the following words:

"Oxenbridge Road. From Billings Road to Vassall Street, on a trial basis for a period of Ninety (90) days."

A True Copy Attest:
John M. Gillis
Clerk of Council

12/11/80

CITY OF QUINCY
IN COUNCIL

ORDER NO. 339A November 3, 1980
ORDERED:

Be it ordained by the City Council of the City of Quincy as follows:

That the Revised Ordinances of the City of Quincy, 1976, as amended, be further amended as follows:

In Chapter 12. Motor Vehicles and Traffic. Article V. ONE WAY STREETS. Section 89. Enumeration. Add the following words:

"Tyler Street. From Billings Road to Vassall, on a trial basis for a period of Ninety (90) days."

A True Copy Attest:
John M. Gillis
Clerk of Council

12/11/80

LEGAL NOTICES

CITY OF QUINCY
IN COUNCIL

ORDER NO. 276 October 6, 1980
ORDERED:

Be it ordained by the City Council of the City of Quincy as follows:

That the Revised Ordinances of the City of Quincy, 1976, as amended, be further amended as follows:

In Chapter 12. Motor Vehicles and Traffic. Article IV. Stopping, Standing and Parking. Division III - TOW-AWAY-ZONE Regulations. Section 6. Parking Prohibitions. Towing Zone.

Add the following:

"Butler Road. On the southerly side a distance of 50 feet in an easterly direction from Southern Artery and on the northerly side a distance of 50 feet in an easterly direction from Southern Artery."

Passed to be Ordained
October 20, 1980
Attest: John M. Gillis
Clerk of Council
Approved Oct. 24, 1980
Arthur Tobin
Mayor

A True Copy Attest: Josephine L. Carnali, Acting Asst. City Clerk
Comm. of Mass.
Dept. of Public Works
Permit No. 8-1198
Dec. 2, 1980
12/11/80

CITY OF QUINCY
IN COUNCIL

ORDER NO. 278 October 6, 1980
ORDERED:

Be it ordained by the City Council of the City of Quincy as follows:

That the Revised Ordinances of the City of Quincy, 1976, as amended, be further amended as follows:

In Chapter 12. Motor Vehicles and Traffic. Article IV. Stopping, Standing and Parking. Division III - TOW-AWAY-ZONE Regulations. Section 6. Parking Prohibitions. Towing Zone.

Add the following:

"Holbrook Road. On the southerly side at a point 124 feet west of Newport Avenue, 25 feet westerly to the easterly side of existing driveway and from the westerly side of the existing driveway 25 feet westerly."

Passed to be Ordained
October 20, 1980
Attest: John M. Gillis
Clerk of Council
Approved Oct. 24, 1980
Arthur Tobin
Mayor

A True Copy Attest: Josephine L. Carnali, Acting Asst. City Clerk
Comm. of Mass.
Dept. of Public Works
Permit No. 8-1200
Dec. 2, 1980
12/11/80

CITY OF QUINCY
IN COUNCIL

ORDER NO. 334 November 3, 1980
ORDERED:

In Accordance with the provisions of Chapter 89, Section 9, of the General Laws the following streets are designated as Stop Streets at the intersection and in the direction indicated:

Street Name	Intersection	Direction
Brook Road	Sc hool Street	Northeasterly

A True Copy Attest:
John M. Gillis,
Clerk of Council

12/11/80

CITY OF QUINCY
IN COUNCIL

ORDER NO. 334A November 3, 1980
ORDERED:

In accordance with the provisions of Chapter 89, Section 9, of the General Laws the following streets are designated as Stop Streets at the intersection and in the direction indicated:

Street Name	Intersection	Direction
Pleasant Street	School Street	Northerly

A True Copy Attest:
John M. Gillis
Clerk of Council

12/11/80

INVITATION FOR BIDS

CITY OF QUINCY, MASSACHUSETTS
PURCHASING DEPARTMENT
QUINCY CITY HALL
1305 HANCOCK ST., QUINCY, MA 02169

Invites sealed bids/proposals for furnishing and delivering to the City of Quincy:

School Dept.	Custom Data Processing Forms	Dec. 29, 1980 at 10:00 AM
	Microcomputer & Accessories	Dec. 29, 1980 at 10:30 AM
	Microfilm Subscription	Dec. 29, 1980 at 11:00 AM
	Athletic Supplies & Equipment	Dec. 30, 1980 at 10:00 AM
	Art Photography Supplies	Dec. 30, 1980 at 10:30 AM
	Special Supplies (Art)	Dec. 30, 1980 at 11:00 AM

Detailed specifications are on file at the office of the Purchasing Agent, Quincy City Hall, 1305 Hancock St., Quincy, MA 02169.

Bids must state exceptions, if any, the delivery date and any allowable discounts.

Firm bid prices will be given first consideration and will be received at the office of the Purchasing Agent until the time and date stated above, at which time and date they will be publicly opened and read.

Bids must be in a sealed envelope. The outside of the sealed envelope is to be clearly marked, "BID ENCLOSED" with time/date of bid call.

The right is reserved to reject any or all bids or to accept any part of a bid or the one deemed best for the City.

Arthur H. Tobin, Mayor
12/11/80 William J. Kelly, Purchasing Agent

Small Ads... Big Results! CLASSIFIED ADS!

LEGAL NOTICES

CITY OF QUINCY
IN COUNCIL

ORDER NO. 242 October 6, 1980
ORDERED:

Be it ordained by the City Council of the City of Quincy as follows:

That the Revised Ordinances of the City of Quincy, 1976, as amended, be further amended as follows:

In Chapter 12, Motor Vehicles and Traffic. Article IV. Stopping, Standing, and Parking. Division III - TOW-AWAY-ZONE Regulations. Section 6. Parking Prohibitions, Towing Zone.

Add the following:
"Hancock Street. On the westerly side from Bridge Street a distance of 220 feet in a southerly direction."
"Alleyne Street. On the northerly side a distance of 50 feet from Hancock Street in a westerly direction."

Passed to be Ordained
October 20, 1980
Attest: John M. Gillis
Clerk of Council
Approved Oct. 24, 1980
Arthur Tobin
Mayor

A True Copy Attest: Josephine L. Carnali, Acting Asst. City Clerk
Comm. of Mass.
Dept. of Public Works
Permit No. 8-1199
Dec. 2, 1980
12/11/80

CITY OF QUINCY
IN COUNCIL

ORDER NO. 248 October 6, 1980
ORDERED:

Be it ordained by the City Council of the City of Quincy as follows:

That the Revised Ordinances of the City of Quincy, 1976, as amended, be further amended as follows:

In Chapter 12. Motor Vehicles and Traffic. Article IV. Stopping, Standing and Parking. Section 60. TWO HOUR PARKING between 8:00 A.M. and 6:00 P.M. on certain streets, exception.

Add the following:
"Russell Park, On the northerly side, from a point approximately 303.60 feet Easterly from Hancock Street to Woodward Avenue. On the southerly side, from a point approximately 260.86 feet Easterly from Hancock Street to Woodward Avenue."

Passed to be Ordained
October 20, 1980
Attest: John M. Gillis
Clerk of Council
Approved Oct. 24, 1980
Arthur Tobin
Mayor

A True Copy Attest: Josephine L. Carnali, Acting Asst. City Clerk
Comm. of Mass.
Dept. of Public Works
Permit No. 8-1197
Dec. 2, 1980
12/11/80

CITY OF QUINCY
IN COUNCIL

ORDER NO. 248A October 6, 1980
ORDERED:

Be it ordained by the City Council of the City of Quincy as follows:

That the Revised Ordinances of the City of Quincy, 1976, as amended, be further amended as follows:

In Chapter 12. Motor Vehicles and Traffic. Article IV. Stopping, Standing and Parking. Section 60. TWO HOUR PARKING between 8:00 A.M. and 6:00 P.M. on certain streets, exception.

Strike out the following:
"Russell Park. On the northerly side - from Hancock Street a distance of 190 feet in an easterly direction; from a point approximately 212 feet easterly from Hancock Street to Woodward Avenue; from Woodward Avenue to Edgewood Circle. On the westerly side from a point approximately 230 feet easterly from Hancock Street to Woodward Avenue."

Passed to be Ordained
October 20, 1980
Attest: John M. Gillis
Clerk of Council
Approved Oct. 24, 1980
Arthur Tobin
Mayor

A True Copy Attest: Josephine L. Carnali, Acting Asst. City Clerk
Comm. of Mass.
Dept. of Public Works
Permit No. 8-1196
Dec. 2, 1980
12/11/80

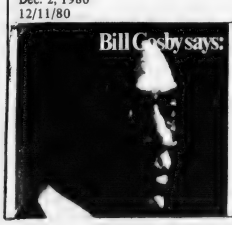

"Help keep Red Cross ready."

LEGAL NOTICES

COMMONWEALTH OF MASSACHUSETTS
Norfolk, ss. Probate and Family Court

No. 80F2986E1
Notice of Appointment

To all persons interested in the estate of ENES AUGUSTA PETERSON, late of Quincy, in the County of Norfolk. And to the Attorney General of said Commonwealth, if required.

A petition has been presented in the above captioned matter of a certain instrument purporting to be the last will of said deceased praying that LE ROY G. JOHNSON of Brockton in the County of Plymouth be appointed Executor named in the will without sureties on the bond.

If you desire to object to the allowance of said petition, you or your attorney should file a written appearance in said Court at Dedham on or before ten o'clock in the forenoon on 1/14/81.

Witness, ROBERT M. FORD, Esquire, First Judge of said Court at Dedham the Twenty-eighth day of November in the Year of Our Lord One Thousand Nine Hundred and Eighty.

THOMAS PATRICK HUGHES,
Register of Probate
12/11-18-24/80

LEGAL NOTICES

CITY OF QUINCY
IN COUNCIL

ORDER NO. 355 November 17, 1980
ORDERED:

Be it ordained by the City Council of the City of Quincy, as follows: That the Revised Ordinances of the City of Quincy, 1976, as amended, be further amended as follows:

In Chapter 2, Administration, Article XXX, Salaries, Section 151, General Salary Classification and Wages.

Upgrading: Quincy City Employees Union H.L.P.E.

Effectiv 7/1/79

STRIKE OUT

Deputy Collector-Hospital	-	-	$ 12,540.
Assistant Deputy Collector-Hospital	10,600	10,978.	11,353.

INSERT THE FOLLOWING

Deputy Collector-Hospital	-	-	$ 14,500.
Collection Agent-Hospital	-	-	$ 13,900.

EFFECTIVE 1/1/80

Title	Delete Third Year and Thereafter	Add Third Year and Thereafter
Deputy Collector-Hospital	14,500.	14,750.
Collection Agent-Hospital	13,900.	14,150.

EFFECTIVE 4/1/80

Deputy Collector-Hospital	14,750	15,000
Collection Agent-Hospital	14,150.	14,400.

EFFECTIVE 4/1/80

	Third Year and Thereafter	Fourth - Step
Deputy Collector-Hospital	15,000.	15,500.
Collection Agent-Hospital	14,400.	14,900.

EFFECTIVE 7/1/80

	Fourth Step	Fourth Year and Thereafter
Deputy Collector-Hospital	15,500.	15,750.
Collection Agent-Hospital	14,900.	15,150.

EFFECTIVE 10/1/80

Deputy Collector-Hospital	15,750.	16,000.
Collection Agent-Hospital	15,150.	15,400.

EFFECTIVE 1/1/81

Deputy Collector-Hospital	16,000.	16,350.
Collection Agent-Hospital	15,400.	15,750.

EFFECTIVE 7/1/81

	Delete	Add
Deputy Collector-Hospital	16,350.	16,700.
Collection Agent-Hospital	15.750.	16,100

EFFECTIVE 1/1/82

Deputy Collector-Hospital	16,700.	17,450.
Collection Agent-Hospital	16,100.	16,850.

A True Copy Attest:
John M. Gillis
Clerk of Council

12/11/80

HELP WANTED

CIRCULATION DRIVER
WEST QUINCY AREA
For Wednesday Only
Must Have Own Car
The Quincy Sun
1372 Hancock St., Quincy Sq.
471-3100

Delivery Person
With station wagon or small truck to do deliveries on an on-call basis. Call Miss Burke at The Quincy Sun - 471-3100.

Save Gas and Money....
...Shop Locally

LEGAL NOTICES

Phone From Home
To service our customers. Household items. Super earnings. Sales. Choose your own hours. Call 963-2523. 12/17

PERSONALS

TO ST. JUDE, O Holy St. Jude, Apostle and Martyr, great in virtue and rich in miracles, near kinsman of Jesus Christ, faithful intercessor of all who invoke your special patronage in time of need, to you I have recourse from the depths of my heart and humbly beg to whom God has given such great power, to come to my assistance, help me in my present and urgent petition. In return, I promise to make your name known and cause you to be invoked, say 3 Our Fathers, 3 Hail Marys and Glorias. Publication must be promised. St. Jude pray for us and all who invoke your aid. Amen. This Novena has never been known to fail. I have had my request granted. (This Novena should be said on 9 consecutive days). J.E.D.
Publication promised. 12/11

MISCELLANEOUS

Mini Flea Market
Everything half price. New and used items, new - fieldcrest towels, soap dishes, X-Mass fingertips, soaps, new and used - Toilets, vanities, medicine cabinets - open Monday - Sat. 10-5, 505 Beale St. Quincy. 773-7033. 12/24

LEGAL NOTICE

COMMONWEALTH OF MASSACHUSETTS
Norfolk, ss. Probate and Family Court

No. 80F2927G1
Notice of Appointment

To all persons interested in the estate of JOHN J. HICKEY of Quincy, in the County of Norfolk and to the Massachusetts Department of Mental Health. NOTICE

A petition has been presented in the above captioned matter praying that JAMES BARRETT of Dedham in the County of Norfolk be appointed Guardian of mentally ill with personal sureties on the bond.

If you desire to object to the allowance of said petition, you or your attorney should file a written appearance in said Court at Dedham on or before ten o'clock in the forenoon on 1/7/81.

Witness, ROBERT M. FORD, Esquire, first Judge of said Court at Dedham, the nineteenth day of November in the Year of Our Lord One Thousand Nine Hundred and Eighty.

THOMAS PATRICK HUGHES,
Register of Probate.
12/4-11-18/80

Small Ads... Big Results! CLASSIFIED ADS!

FOR SALE | SERVICES OFFERED | SERVICES OFFERED | SERVICES OFFERED | SERVICES OFFERED

Tall Ship Pictures

Make great Gifts

Every Ship Available

(11x14 to 20x30)

Wholesale Prices

Call 328-1660

Leather Goods

Quality handmade leather goods. Western hats, bags, belts, buckles etc. At Cow's Donation Leather 41A Franklin St. Quincy. 12/11

Edie's Sweet Shoppe

We sell candy making supplies. Free candy making demonstrations Wednesday evenings at 7:45 p.m. Call for reservations 471-3008. Open Fridays 10 a.m. to 5:30 p.m. 12/24

Waterbed

New Queen size waterbed, never opened, 10 year warranty, walnut stained pine frame headboard, deck, pedestal, mattress, liner heater. Originally $330.00 now $199.00 828-1662 Canton. 12/11

Fine Leather Handbags

Up to 80% Savings. Factory open only Saturdays 9-3 Hope Lane Bag Co., 192 Walnut St., Neponset Circle. Call 288-7800 for easy directions. 1/15

Knapp Shoes

$10 off factory price. Order from your home, office or shop. Men's/and women's shoes. Call Roger Westhaver, Knapp Shoe Counselor 479-9035

Water Bed

New Queen or King Size Waterbed, never opened, 10 year warranty, walnut stained pine frame, headboard, deck, pedestal, mattress, liner, heater. Originally $330.00 now either $199.00. 828-1662, Canton. 1/22

For Sale

1976 Mustang Coupe 4 Cyl Automatic Silver W/Red all new tires 31,800 miles exc cond. $2,700.00 471-0095. 12/11

INSTRUCTION

Learn Ventriloquism

The distant voice, secret of voice throwing classes begin January. Age makes no difference. Bobby Fay 479-0940. 12/11

Dance Lessons

Professional Instruction

BALLET, JAZZ, MUSICAL THEATRE

BALL ROOM, SWING, AEROBICS

2 Mechanic Street

Quincy Center 472-4970

Guitar Lessons

By Professional Guitarist and Teacher. All styles, all ages. 773-3588 12/31

Music Lessons

Professional Instruction

DRUM PIANO GUITAR

BRASS REEDS

WOLLASTON MUSIC CENTER

27 Beale St., Wollaston

Call 773-5325

Music Lessons

Flute, Saxophone and Clarinet lessons from a pro. Formerly with Tom Jones, Mel Torme, Gladys Knight, etc. Call 328-4085. 12/24

Wollaston Fuel & Burner Service

WE SERVICE

oil burners
oil heating systems
gas heating systems
all motor & controls
all hot water problems
air conditionine

WE INSTALL

oil burners
oil fired boilers
gas fired boilers
enertrol-computor
energy savings - vent damper
oil burners cleaned

773-3443

42 St. Ann's Road

President Jerry LaFlamme
Former Serviceman of
General Automatic Heating

AN AUTHORIZED ENERTROL DEALER

All Work Guaranteed 2/12

★On The Level★ CARPENTRY

- Remodeling –Repairs
- Finish Work –Rough
- Interior –Exterior
- Kitchen Cabinets
- Formica Counters

Glenn J. Penella

479-8842 [After 6:00]

FREE ESTIMATES

1/1

SNOW PLOWING

Driveways

Parking Lots

Free Estimates

Call Rob

328-9787 or 828-0043

JAY'S TREE REMOVAL

DONE BY TRAINED EXPERIENCED PERSONNEL

Free Estimates - Insured

LOW, LOW RATES

CALL

843-6115 12/11

HOME OWNERS RATES ARE LOWER: If you have a basic Homeowner's policy for $30,000 and are paying more than $141.00 a year. Call 479-4242 at once. Rutstein Insurance Agency. T.F.

Hall For Rent

North Quincy K. of C. Building, 5 Hollis Ave. For information please call

328-0087 T.F.

Save!! Wallpapering & Interior Painting

High hallways & ceilings done at reasonable rates & FREE estimates. Also apt. maintenance available. Call 472-1310 after 4 p.m. 1/8

BRUCE J. SMALLEY

Carpenter

Remodeling 471-8375

Roofing Insured

Vinyl Siding Licensed

12/11

R & M Painting

Protect your investment! Interior and exterior painting. Wallpaper stripping. Free estimates, Low Rates Call 471-4110. 12/11

NEWSCARRIERS WANTED

Here's a chance to earn extra money by building a Quincy Sun home delivery route.

Telephone: 471-3100

Check With Us First For 2nd Mortgage Loans

Auto Loans

Loans for All Purposes

Low Rates Fast Service

...WEYMOUTH SAVINGS bank

337-2700 "The Only Bank You Will Ever Need"

Burke & Sons Siding 471-5323

Vinyl & Aluminum Siding

Roofing Aluminum

Seamless Gutters — All colors.

ONE CALL Insured

DOES ALL Free Estimates

Lic. 1144 12/11

Keys Made

Locksmith on Duty

GRANITE CITY HARDWARE

86 Washington St., Quincy

479-5454 T.F.

Landscaping

Design, Lawns, Planting

WHITTEMORE BROS.

471-8824

Chain Link & Wood Fences

Larry's Home Repair

Interior - exterior painting, scroll ceilings, gutters, roof repairs, and property maintenance. 328-8735, 659-7471. T.F.

I Buy Anything

Old, new, used. Sondra's Antiques 210 Washington St. Quincy 471-1038 12/18

Hall For Hire

Weddings, showers, meetings, banquets. Elks Home. 1220 Hancock St., Quincy.

472-2223 T.F.

FREE

Pickup, delivery, estimates. We repair all makes of vacuums

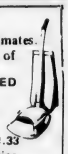

SCISSORS SHARPENED

Regular 89¢

Pinking $1.25

Electrolux Bags

14 pkg. $3.88 5 pkg. $1.33

Sales and Service

A & T VACUUM

25 Beale St., Wollaston

479-5066 T.F.

Your South Shore Headquarters For

Appliance Service

ON ALL MAJOR APPLIANCES

HANCOCK TIRE & APPLIANCE

115 Franklin St., So. Quincy

472-1710 T.F.

INDEX FOR CLASSIFIED

CHECK ONE

- ☐ Services
- ☐ For Sale
- ☐ Autos
- ☐ Boats
- ☐ For Rent
- ☐ Help Wanted
- ☐ Pets, Livestock
- ☐ Lost and Found
- ☐ Real Estate for Sale
- ☐ Real Estate Wanted
- ☐ Miscellaneous
- ☐ Work Wanted
- ☐ Antiques
- ☐ Coins and Stamps
- ☐ Rest Homes
- ☐ Instruction

The Quincy Sun

MAIL TO: QUINCY SUN, 1372 Hancock St., Quincy 02169

PAYABLE IN ADVANCE. Cash must accompany order

Enclosed is _____ for the following ad to run ___ times

COPY: _____

_____

_____

_____

Single Rate: $2.90 for one week, up to 20 words, 5¢ each additional word

Contract Rates: $2.75 per week, up to 20 words for three or more insertions of the same ad.

10 consecutive issues $2.50 per week.

No refund will be made at this contract rate in the event of cancellation

Deadline: Tuesday, noon

Please include your phone number in ad.

WEYMOUTH SAVINGS BANK
An Olde Fashioned Christmas
The Perfect Gift For Someone Special!

For Her

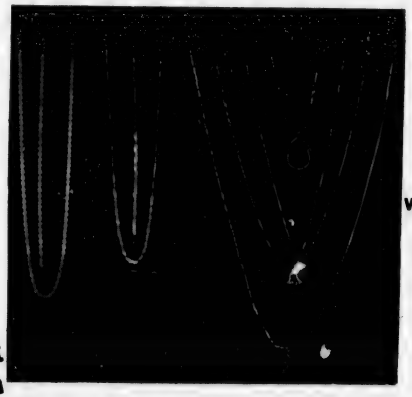

FREE DRAWING

Famous Grandfathers Clock

Plus 3 wallclocks

Railroad Clock
School Clock
Kitchen Clock

Say it with Sterling

Elegant Sterling Silver Jewelry

Chains
Charms
Necklaces
Bracelets
Charm Holder

The perfect gift for a loved one or yourself. Sterling Silver jewelry imported from Italy, yours FREE or at greatly reduced prices.

DESCRIPTION	DEPOSIT $100	$500	$1000	$5,000	$10,000	w/ea. add'l $50. Deposit
7" Serpentine Bracelet	$3.95	FREE	FREE	ANY 2 OR COMB. OF ANY TWO FREE	ANY TWO OR COMB. OF ANY TWO FREE	$4.95
Puffed Heart Charm	$4.95	$3.95	FREE			$5.95
Horn Charm	$5.95	$4.95	FREE			$6.95
16" Serpentine Necklace	$5.95	$4.95	FREE	FREE		$6.95
18" Serpentine Necklace	$7.95	$6.95	$2.95	FREE	FREE	$8.95
24" Serpentine Necklace	$8.95	$7.95	$3.95	FREE	FREE	$9.95
Nefertiti Charm	$9.95	$8.95	$5.95	$2.95	FREE	$10.95
Charmholder	$9.95	$8.95	$5.95	$2.95	FREE	$10.95
7" Braided Bracelet	$9.95	$8.95	$5.95	$2.95	FREE	$10.95
Money Clip	$10.95	$9.95	$6.95	$3.95	FREE	$11.95
16" Braided Necklace	$19.95	$18.95	$15.95	$12.95	$8.95	$22.95
8" Rope Bracelet	$20.95	$19.95	$16.95	$13.95	$9.95	$23.95
18" Rope Chain	$59.95	$54.95	$49.95	$42.95	$37.95	$63.95

Or choose from a variety of other gifts that will also help complete your Christmas shopping list.

For Him

GIFT ITEM	DEPOSIT $100	$500	$1,000	$5,000	$10,000	w/ea. add'l. $50. Deposit
Curriers & Ives Tray or Coaster Set	FREE	FREE	ANY TWO FREE	THREE ITEMS FREE	CLOCK PLUS ANY TWO	$2.00
Tote Bag	FREE	FREE				$2.50
Travel Alarm Clock	$5.00	$3.00	FREE	FREE	FREE	$6.00
Indoor-Outdoor Tote Lamp	$5.00	$3.00	FREE	FREE	FREE	$6.50
Igloo Cooler	$6.00	$4.00	$2.00	FREE	FREE	$7.50
Sports Roll-bag	$8.50	$7.00	$5.00	$3.00	FREE	$10.50
AM/FM Pocket Radio	$9.50	$7.50	$5.50	$3.50	FREE	$11.50

One free gift per account (Customer)
While Supply Lasts.

Open a New Account or deposit to existing account (N.O.W. accounts excluded)
All prices subject to 5% MA Sales Tax.
Sorry, gifts can't be mailed

Come In And Send A Holiday Greeting Card To The Hostages In Iran

47 Washington St. Weymouth Landing
295 Washington St. Weymouth
383 Bridge St. Weymouth
372 Quincy Ave. East Braintree
337-2700

WEY-BANK WEYMOUTH SAVINGS BANK

Banking Centre for Money Market Certificates

2½ year certificates

12.938% Effective Annual Yield*
$500 Minimum Deposit
12.00%
Dec. 11 - Dec. 24

Interest rate at purchase constant for duration of term.
Federal regulations requi.e a substantial penalty on withdrawal prior to maturity.

6 Month Term Certificates

16.138% Effective Annual Yield**
$10,000 Minimum Deposit
15.319%
Dec. 11 - Dec. 17

Federal regulations prohibit compounding interest withdrawal of principal not permitted prior to maturity.

*If interest principal on deposit. Interest compounded continuously.
**Equivalent rate based on renewal of principal & interest at end of six month periods at the same rate.

Offer subject to withdrawal - All deposits insured in Full.

Block Grant Hearing Set For Tuesday

The final public hearing into Quincy's Community Development Block Grant Program for 1981 will be held Tuesday, Dec. 16, at 7:30 p.m. in the Lincoln-Hancock Community School, 30 Granite St.

The meeting will discuss the past performance and future plans of the Department of Planning and Community Development as they pertain to Southwest Quincy.

City Councillor James A. Sheets said those attending will have an opportunity to provide suggestions for potential development projects in their neighborhoods.

Further information on the meeting may be obtained by calling Gerry Cavanaugh or Bob Luongo at 773-1380, extension 373 or 444.

McCauley Bill Seeks State Housing Funds

Sen. Paul D. Harold has filed a bill that would require the state to make yearly payments of $100 per unit to cities and towns that have state-aided senior citizen housing facilities.

The bill was filed on behalf of City Councillor Francis X. McCauley.

McCauley said the measure would help to compensate cities and towns for the loss of tax revenues on senior citizens housing and help to soften the impact of Proposition 2½.

Quincy, which has more than 500 units of state-aided elderly housing, would receive more than $51,000 annually from the state, McCauley said.

Ready to teach home nursing, first aid, parenting, child care, water safety, CPR.

Red Cross: Ready for a new century.

1981

A Public Service of This Newspaper & The Advertising Council

WEDNESDAY SPECIAL
Dec. 10 and 17
PERMS
Includes Perfection Cut and Conditioner
$29.95 Reg. $36.00

Russell Edward's
Hairplace One & Two
cor. Hancock & Chestnut & Maple Sts.
103 Maple St., Quincy 472-1060
OPEN Monday, Thursday Evenings

A Meaningful Christmas Present

Quincy Homes Must Have Smoke Detectors By Jan. 1

By FRANK MORTIMER

A wailing smoke detector woke Richard Norton from a sound sleep. The 19-year-old chef knew just what to do. He got out fast.

So did everyone else in the rooming house on Monroe Rd.

But there was no fire. The recent false alarm was triggered by smoke from someone's overcooked midnight snack.

Unfortunately, no one knew how to shut the alarm off.

According to Norton, one occupant hit upon the idea of temporarily pulling the battery from the unit. This was done, and the noise stopped.

The battery was put aside and all returned to their rooms, confident no alarm would again disturb their sleep that night...

The story has a happy ending. Norton got a good night's sleep.

But it could have ended tragically.

During Thanksgiving weekend, an early morning fire in Seattle took the lives of a woman and her two young children. Investigators believe a smoke detector found near the bodies would have warned the family in time -- if it had been equipped with a battery.

It was not a freak case.

On Dec. 2, 1974, a 3½ year old boy died in a Brookhaven, N.Y. apartment house fire. "No battery in smoke detector" investigators from the National Fire Protection Association reported.

On April 2, 1976 two parents and a five year old child died in their split level wood frame house in Anchorage, Alaska. A smoke detector mounting was found on a ceiling. The device

(Cont'd on Page 18)

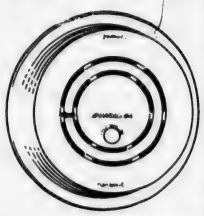

The Quincy Sun

15¢

Vol. 13 No. 12 Thursday, December 18, 1980

FIRST ORDINATION ever at St. John's Church saw David D'Olimpio of S. Walnut St., Quincy Point, ordained by Humberto Cardinal Medeiros. From left, deacon Rev. Mr. Peter Guerrini of Everett, Cardinal Medeiros, his secretary Rev. James McCune and Rev. D'Olimpio. Other photo Page 13.

(Quincy Sun Photo by Steve Grochowski)

7 Plans Under Study

Prop. 2½ Dilemma: Close More Schools Or Cut Programs

By BERNIE O'DONNELL

The city faces a choice of neighborhood schools or educational programs due to Proposition 2½ according to several School Committee members.

"The city is going to have to decide whether it wants neighborhood schools and fewer educational programs or whether it wants to preserve as many programs as possible," says School Committee member Patricia Toland. "If we do, the most efficient way to do that is to close schools."

"I agree with Mrs. Toland," added member Mary Collins. "Personally, as a parent, I would lean towards fewer schools and more programs."

Committee members will have to choose from among seven plans, drawn up by School Supt. Dr. Lawrence Creedon and other school administrators, which would close from five to 14 schools.

Those plans presented to the committee last Wednesday, are aimed at making up the school system's share of a city-wide $15 million cut due to Proposition 2½.

The school cut will be no less than $8.5 million, said Mayor Arthur Tobin, while Creedon warns that it might be as mch as $3 million more.

The seven options presented to the School Committee by Creedon would close from five to 14 schools, save from $7.2 to $8.5 million and lay off a minimum of 226 teachers.

Five to 14 schools could be closed. Story Page 17.

The layoffs would be based on an increase in the system's pupil-teacher ratio from about 21 - 1 to 25 - 1.

The plans also call for layoffs of all teacher aides, over 30 main office and administrative support employees and list programs that the committee may choose to cut.

Creedon had dire predictions if 2½ takes effect and stays in effect:

Quincy schools "would no longer be able to offer a quality or even adequate program of instructions," would lose an increasing number of students to private schools and would suffer an increase in dropouts and a drop in attendance, Creedon said.

Students from Quincy and other Massachusetts communities would be at a disadvantage when competing for scholarships and college admissions with students elsewhere, Creedon said.

"There's no doubt that qualit education is going to be hurt by 2½" said committee Vice Chairman Christopher Kennedy, "not just in the increase in classroom numbers but the possible loss of some of our ancillary programs that I also consider very instrumental in a quality education."

"Both the type and the quality of the programs we have been able to offer in the past are going to be seriously tampered with," said member John Sullivan.

"I have voted against most of the school closings in the past and I have never voted favorably on laying off teachers," said Sullivan. "But this 2½ situation has put me into a corner as far as re-examining my philosophy of the past.

"I don't know how these cuts can be accomplished without closing schools. That bothers me," said Sullivan.

"The effects of 2½ are going to traumatize the school system," said

(Cont'd on Page 18)

Cars To Be Kept Off Streets During Snowstorms

With the winter snow season upon us, Police Chief Francis X. Finn requests that local residents make arrangements for keeping their cars off the streets, especially during snow storms.

Illegally parked cars prevent proper plowing of streets and sidewalks creating danger and public inconvenience for school children and other citizens, according to Finn.

He added illegally parked cars which hamper or prevent plowing will be towed at owner's expense.

All residents, at all times, day or night, would facilitate snow removal if they would park properly with their right wheels to the curb and as close to the curb as possible, says Finn.

Early News Deadline

There will be an early news deadline for next week's Quincy Sun because of Christmas.

All news releases from organizations and social clubs must be in The Sun office, 1372 Hancock St., Quincy Sq. by Friday Dec. 19 at 5 p.m.

All sports news, including bowling and youth hockey must be submitted by noon Saturday.

Next week's Quincy Sun will be published on Wednesday instead of Thursday because of Christmas.

An early news deadline will also be in effect for the New Year holiday.

The Sun will be published Wednesday, Dec. 31 instead of Thursday, Jan. 1 because of the New Year holiday.

Deadline for that issue will be Friday, Dec. 26 at 5 p.m. and for sports, Saturday, Dec. 27 at noon.

Thank you for your cooperation.

2 Santa Mail Boxes Stolen

Even Scrooge wouldn't be so mean!

Two of the four special Santa's mail boxes provided by the Christmas Festival Committee in Quincy Center for children to mail their special letters for Santa have disappeared according to Richard J. Koch, chairman of the program.

The boxes located at McIntyre Mall adjacent to the Quincy Cooperative Bank and at Baskin-Robbins Ice Cream Store have been removed by persons unknown. However, the two at Colman's Sporting Goods and in front of the Child World Store remain.

Deadline for boys and girls to mail their Santa request is Monday, Dec. 22.

The special service, provided by the Christmas Festival Committee, allows boys and girls to mail their letters and postcards to Santa directly and the mailboxes are built to allow the children to deposit their own communications to Santa.

Adults are cautioned that the smaller size mailboxes are for Santa mail only allowing boys and girls to communicate with Santa as to their wants for Christmas 1980.

Each season, hundreds of letters and notes are delivered to Santa from the special children's mailing service.

The Santa Mail Box Project is one of the Quincy Center Business and Professional Association's Christmas Festival Committee sponsored events. Others are the Christmas Lighting Ceremony, the annual Christmas Parade and the Christmas Pageant and Nativity Program.

The Quincy Sun

USPS 453-060

Published weekly on Thursday by

The Quincy Sun Publishing Company

1372 Hancock St., Quincy, Massachusetts 02169

Publisher and Editor

Henry W. Bosworth, Jr.

15¢ Per Copy - $6.50 Per Year - Out of State $8.50 Per Year

Telephone: 471-3100

Second-Class Postage Paid at Boston, Mass.

MEMBER NEW ENGLAND PRESS ASSOCIATION

The Quincy Sun assumes no financial responsibility for typographical errors in advertisements but will reprint that part of an advertisement in which the typographical error occurs.

Repairs Completed At Grasso Playground

Mayor Arthur H. Tobin and Councillor James Sheets announce completion of renovations at West Quincy's Grasso Playground.

The project was funded through the City of Quincy federal Community Development Block Grant (CDBG).

"This marks the end of a long process of community input going back to 1977 when the people from West Quincy began talking about upgrading the playground," said Tobin. Steps in the process included neighborhood meetings, an assessment by a landscape architect, and earmarking of federal funds for the project.

"I'd like to commend the residents of the Grasso Playground area for their community interest in improving the playground," said Tobin, and "the cooperative spirit of everyone involved."

The (CDBG) funds were used to install trees and shrubs and a wooden fence, resurface the basketball court, replace the basketball goals and net, and to install a slide and sand pit.

"It's important for our children to have safe, clean areas in which to play, so I view this project as one of the most pleasant ones I've been involved with," said Tobin.

GRASSO PARK renovations are viewed by Mayor Arthur Tobin (left), Councillor James Sheets (back) and West Quincy residents Michael Balducci, age 2, and Mrs. Janet Balducci and Stephen Acord, age 9.
(Quincy Sun Photo by Steve Grochowski)

Now under construction in the West Quincy area using CDBG funds is the Sterling Junior High Park, scheduled for completion in the spring of 1981.

Construction Work Up In November

The amount of construction work approved in November rose slightly over the previous year, according to the monthly report of the Building Department.

During November, 95 permits for work costing an estimated $673,170 were approved, compared to 114 permits for work costing an estimated $601,707 during November, 1979.

The following permits were issued last month:

Four one-family dwellings, costing an estimated $114,000; one four-family dwelling, $120,000; one storage permit, $13,000; two garages, $4,700; 36 residential alterations, $94,260; eight "other alterations," $158,400; one removal, $900; three signs, $2,500; 39 miscellaneous, including 27 wood or coal stoves, $135,410;

Eight new dwelling units were added through new construction.

Receipts for November totalled $3,020 and $576 was collected for public safety inspections.

The happiest of holidays and all warm wishes for a New Year of joy and prosperity.

BayBank
Norfolk Trust

Member FDIC

Maxwell's Parrot To Reopen As The High Rise

Maxwell's Parrot, a Quincy Center restaurant which closed in mid-September after declaring bankruptcy, is expected to re-open next year as The High Rise under new management.

The City License Board approved the transfer Tuesday of the common victualer - all alcoholic license for the restaurant from Charles J. Artesani, Jr., court appointed trustee, to William D. Ryan and Paul B. Slattery, owners of Presidential Pub, Quincy Square.

Atty. Jeffrey LaPointe told the board the owners plan to renovate the restaurant and lower the ceilings.

LaPointe said the restaurant would cater to court house employees and business people as well as shoppers looking for a place to have lunch.

Houghs Neck Center Opens Lending Library

The Houghs Neck Community Center, 1193 Sea St., announces a lending library is now open at the center with a limited number of books and paperbacks for all ages.

Residents are invited to visit the library and take home a book. Single books can be checked out for two weeks, two books for three weeks.

Anyone with books in fair to good condition is encouraged to donate them to the center library.

Patricia Ridlen is coordinator of community affairs at the center.

Norfolk County Bar Association

Lawyer reference service will help in selecting an attorney.

If you need a lawyer and don't know one, call us and you will be referred to an attorney in your area who will talk to you for a nominal fee for the first visit.

P. O. Box 66, Dedham, Mass.
326-8699

Call 10 a.m. to 2 p.m.

Check Nashville Firm

Tobin, Council Bury Hatchet On Hospital

Mayor Arthur H. Tobin, long at odds with the City Council over Quincy City Hospital, has held out an olive branch to the Council and some of its members have accepted it.

The Mayor, accompanied by four councillors, spent Tuesday in Nashville, Tenn., taking another look at one of the management firms that is seeking to run the hospital.

Several other councillors were invited, said Tobin, but only Joanne Condon, James A. Sheets, Stephen J. McGrath and John J. Quinn were able to make it.

"The awarding of the contract is the perogative of the Mayor," he said, "but I wouldn't want to get to that stage and then take the City Council in as an afterthought."

The Mayor and the Council started feuding over the hospital after each appointed a blue ribbon commission to study it and make recommend-ations on its future.

Tobin, who regarded the Council's commission as an invasion of his perogatives, was outraged when its report leaned heavily on what it found to be the "politicization" of the hospital.

Council members, on the other hand, expressed the opinion that they were being kept in the dark by the Mayor on possible courses of action to take with the financially plagued hospital.

"Up until now," said the Mayor, "I wanted to make sure that the matter was handled by my task force. I wasn't ready to make any presentation to the Council.

"We are at the stage now where the City Council should be invited into the discussion."

As far as can be determined, a Council vote is not needed to hire a private firm to manage the hospital but some forms of enabling legislation may be necessary to ease the transition.

Accompanying Tobin and the Four councillors to the four councillors to Nashville were Auditor Charles L. Shea and Solicitor Robert Fleming.

"The City Council and this Administration have an opportunity to leave a great legacy with this city — a self-supporting hospital," said Tobin.

"For years, previous administrations and Councils have used the hospital budget to hold down the tax rate. I am proud that now we are meeting this issue head on.

"I am confident that we are going to give Quincy a first class hospital.

"There is a possibility that City Hospital will become a teaching hospital in conjunction with a great university. That brings a lot of good to a hospital.

"I want the city councillors to be a part of this."

Few Problems From Tuesday's Snow Storm

Tuesday's snow storm was enough to cancel school, but apparently not enough to cause problems for motorists and Public Works snow crews.

"Everything was fine—no major accidents," reported Lt. Jack Flaherty of the Quincy Police traffic department.

"There were a couple of minor things, but nothing spectacular," said Flaherty. "They did a good job sanding and salting the major streets."

Twelve sanders took to the streets at about 1 a.m. Tuesday, according to Public Works Commissioner James J. Ricciuti.

Ricciuti also reported no major problems or unusual occurrences relating to the storm and said it was too early to calculate the cost to the city.

The storm had dumped about four inches on the city by mid-afternoon.

Night Spots Open To 2 A.M. New Year's Eve

The City License Board voted Tuesday to extend the hours of operation for all Quincy restaurants and club's with common victualer - all alcoholic licenses to 2 a.m. for New Years Eve only.

HELP FOR ITALY — $286 was raised by the North Quincy High School Italian Club for the Quincy Sons of Italy Lodge Earthquake Relief Fund. Italian teacher Anna Barinelli (seated, center) club advisor, counts the cash while Assistant Principal Eileen Feeney and Principal Peter Chrisom look on. Standing, from left, are NQHS Spanish teacher Maria D'Arcangelo, students Michelle Saltzman, Maria Galluzzo, Joanna Poole and Susan Quintiliani and Sons of Italy Venerable Mimmo D'Arcangelo, who is Miss D'Arcangelo's father.

(Quincy Sun Photo by Steve Grochowski)

Goal $25,000

Earthquake Fund Nears $21,000

The Quincy Lodge Sons of Italy fund for Italian earthquake relief is now at almost $21,000, about $4,000 short of its goal.

"We want to give this a big push to reach our goal of $25,000 by Christmas," said Quincy Lodge Venerable Mimmo D'Arcangelo.

The money is needed for medicine and supplies.

Although American donations of clothing, blankets and cash are reaching Italy, reports D'Arcangelo, "I am told that conditions there are not much better at all."

D'Arcangelo has been in frequent communication with an Italian ham radio operator in the stricken area.

"He tells me that conditions are still terrible. The weather has been working against them, with much rain and snow. There is a lot of mud everywhere and transportation is impossible.

"Many homes that were damaged and cracked by the first tremors are just collapsing now," said D'Arcangelo.

According to D'Arcangelo, the lodge is now requesting only gifts of money. Earlier gifts of blankets and clothing are now on their way to Italy, he said.

Checks should be made payable to the Quincy Lodge Sons of Italy Earthquake Relief Fund, and sent to the lodge at 120 Quarry St., Quincy, Ma. 02169.

TIMEX®
Factory authorized Service Center
In and Out-of-Warranty Watches Repaired
Genuine TIMEX Energy Cells available
Rogers Jewelers
1402 HANCOCK STREET, QUINCY
773-3636

CHRISTMAS TREES
$2.50 TO $12.75
Pruned Canadian & Vermont Trees
WREATHS and GIFT ITEMS
OPEN EVENINGS 9-9
UNTIL SOLD OUT
Make it in Massachusetts
at
WINFIELD HOUSE
HANCOCK STREET
QUINCY'S LARGEST TREE LOT
[opposite Quincy Stadium]

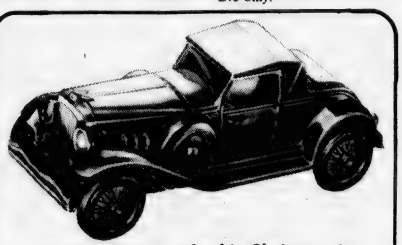

Surprise your wife this Christmas!
Give her a Duesenberg or Rolls Royce.

These cars are gas and money savers. They use no fuel. You get back every penny you put into them.

Sturdy, well-made, richly finished, all metal, collector item banks available to everybody for only $4.95 each, tax included.

Don't wait. Last year's supply sold out in ten days. Available at any office.

Colonial Federal Savings
and Loan Association of Quincy
13 Beach Street, WOLLASTON, 471-0750
Cranberry Plaza, WAREHAM, 295-1776
801 Washington Street, EAST WEYMOUTH, (Next to Angelo's supermarket) 331-1776
802 S. Franklin Street, HOLBROOK, (Next to Angelo's Supermarket) 767-1776

26 Residents Among 46 On Woodward Honor Roll

Twenty-six Quincy residents were among 46 students named to the first-quarter honor roll at Woodward School For Girls, announces Headmaster Robert L. Johnston.

They are:

Grade 12

High Honors: Margaret MacIsaac, Hyde Park; Janine MacKinnon, Quincy.

Honors: Nancy Taber, Weymouth.

Merit: Heather Sanger, Quincy; Adrienne Stern, Braintree.

Grade 11

High Honors: Patricia Baldassini, Quincy; Maura Doherty, Quincy; Joyce Irvine, Weymouth; Lisa Smith, Weymouth.

Honors: Nancy Coleman, Quincy; Cheryl Donovan, Quincy; Margaret Leonard, Quincy; Robin McCluskey, Weymouth; Jennifer Shepard, Quincy.

Merit: Kerry Joyce, Braintree; Karen Keeler, Quincy.

Grade 10

Honors: Michelle Dennis, Quincy; Lisa DiTullio, Braintree.

Merit: Marsha Anderson, Quincy; Suzanne Blake, Quincy; Kelly Keeler, Quincy; Katherine Swan, Dorchester.

Grade 9

High Honors: Judy Aroyan, Dorchester; Kelly-Anne Doherty, Quincy.

Honors: Lori Coleman, Quincy; Cheryl DiSessa, Quincy; Patricia Smith, Dorchester.

Merit: Nancy Hannan, Hyde Park; Mary Palisi, Quincy; Barbara Parsley, Quincy; Claudia Rosengurt, Quincy.

Grade 8

High Honors: Winifred Clough, Weymouth.

Merit: Kendra Mahoney, Weymouth; Lisa O'Connell, Quincy; Kristine Olson, Holbrook.

Grade 7

High Honors: Teresa Goode, Dorchester; Kristine Hallberg, Quincy; Lee Weidner, Quincy.

Honors: Karin Gilmore, Quincy; Lisa Norton, Quincy; Michelle Richmond, Quincy; Tara Russo, Weymouth.

Merit: Michelle Blake, Quincy; Karin Seymourian, Milton; Jordine Tagen, Quincy; Wendy Wilcoxen, Quincy.

AF Recruiter Warren Sutton Promoted

Quincy Air Force recruiter Technical Sergeant Warren Sutton was recently promoted to Master Sergeant.

Sutton, a Michigan native, has been a member of the Air Force since 1962.

He and his wife Diane have three children: Warren, Collin and Tammi and live at 624 West St., West Quincy.

The Quincy Air Force recruiting office is at 1626 Hancock St., Quincy Center.

Raffler
HAIR CARE CENTER

Holiday Specials

Any Type Perm Complete with Cut Reg. price $45. Now $30.

Ladies Wash, Cut, Blow Dry. Reg. $12 Now $10.

Men's Wash, Cut, Blow Dry. Reg. $10. Now $8.

Mr. Frank's Haircutters
653 Hancock St., Wollaston
471-8596
Mon. - Fri. 10 - 9, Sat. 9 - 5

176 On Broad Meadows Honor Roll

Broad Meadows Junior High School lists 176 students on the first-quarter honor roll. They are:

HIGH HONORS
Grade 7

Maura Caldwell
Lisa M. Fitzgerald
Kevin J. Flynn
Matthew F. Gorman
Patricia M. Houten
Paul J. Hussey
Thomas J. Kelly
Judith Kineavy
Robert MacMillan
Kimberly A. Malvesti
Christine M. McCloskey
Susan B. McDonald
Karen O'Neil
William P. Santino
Sharon Steen
Sally M. Teixeira
Michelle Y. Witham

HONORS
Grade 7

Nicole Acciavatti
Christopher A. Anastasi
Eugene C. Andella Jr.
Stephen J. Bottary
Cheryl A. Burgess
David M. Chenette
Robert F. Connolly
Colleen Craig
Suzanne Fareri
Susan E. Ferguson
James M. Fitzgerald
Edward J. Flavin
Frank Freedman
Colman D. Joyce
Joan M. Keane
Laurie A. Killilea
Steven Killilea
Lisa A. Lingoes
Edward P. Lyons Jr.
Karen B. Mahoney
Marion C. Martin
Peter A. Mellyn
A. Cheryl Mitrushi
David E. Murphy
Mark A. Nigro
Charles W. Pitts
David Schofield
Anthony M. Scola
Donald Servaes
Tracy Sontag
Brian M. Stewart
Mary M. Thornton
Brenda J. Urbanus
Donna E. Willdridge
Patti S. Wright

HIGH HONORS
Grade 8

Donna Burke
Regina Coletti
Alfred T. Conant
Stephen E. Magee
Robert S. Price
Lynda L. Rice
Robert C. Thomson

HONORS
Grade 8

Marc R. Abboud
Joan M. Apres
Kimberly Ahearn
Paula E. Bacon
Debra A. Bambery
Susan M. Boudreau
Yvette M. Bythrow
Michele R. Carmody
Robert J. Carty
Lisa M. Chapman
Tina M. Chernicki
Judith A. Clasby
Kerry A. Corbett
Jeanne A. Crispo
Joseph M. Cullen
Christine M. Dudutis
Tina M. Eaton
Christine M. Fidler
Timothy P. Flavin
Marjorie L. Flemming
Sean P. Galligan
James M. Gardner
Laurie A. Happnie
Michael D. Hays
Patrick Hennessey
Leanne M. Holbrook
Lisa M. Horrigan
Karen A. Hurley
Paul A. Hutchinson
Christine A. Keddy
Kelly A. Keeley
James M. Leary
Denise R. Loud
David E. MacLean
Kenneth L. Maher
Cheryl A. Malvesti
Maria N. Q. Mandawe
Lynn A. Manton
Nancy A. McDonald
Nancy E. Mellyn
Lee A. Mitchell
Linda P. O'Brien
Kathleen M. O'Donnell
Robert R. Pearson
Andrew R. Peter
Lynda A. Quigley
Diane M. Reardon
Kelly A. Rose
Suzanne Scola
Kevin M. Servaes
David J. Squatrito
Susan C. Sutter
Kathleen P. Thornton
Deborah L. Thurston
Kip M. Wilson
Virginia Wilson

HIGH HONORS
Grade 9

Susan M. Beven
Jeffrey S. Bouffard
Paul S. Burke
Margaret M. Cullen
Frances I. Denvir
Nancy J. Keane
Peter P. McPartlin
Cynthia Morrell
Brian J. Peach
Kristine Picarski
Karla A. Robertson
Adam W. Rosen

HONORS
Grade 9

Elizabeth A. Anderson
Linda J. Burgess
Marianne A. Campbell
Barbara J. Canale
Regina M. Clasby
Jacqueline M. Coleman
Karen A. Connick
Jean M. Conso
Laurie J. Cosgrove
Karen E. Cullen
Randall S. DiGiacomo
James A. Donahue
Robert Gamble
William K. Gardner
Ann M. Grant
Elaine R. Greenough
Carrie K. Hallett
Michael Hennessey
Michele A. Holbrook
Kathleen L. Hurd
Anne M. Hutchinson
Mary M. Joyce
Maureen Keeley
Jennifer L. Knowlton
Edward J. Kohut
Christine M. Lombardi
Lisa M. Lundin
Debra Lyons
Deborah MacDonald
Kelly L. MacNeill
Kimberly H. Marshall
Patricia McCarthy
Susan A. McGrail
Kimberly McGuinness
Carolyn F. McNamara
Mary C. Noll
Michael Notarangelo
Kelly A. Ogilvie
Carol M. O'Rourke
Mary Perkins
Michelle Pitts
David L. Rich
Vincent Servaes
Catherine E. Skarbinski
Michael J. Sutter
Daniel W. Trabucco
Barbara A. Vejvoda
Susan B. Wright
Susan P. Zeiba

barry's/deli
21 BEALE STREET, WOLLASTON
471-6899

Platter 1	Serves 10	Platter 2	Serves 10
ROAST BEEF, BAKED HAM, SLICED TURKEY, SWISS CHEESE, AMERICAN CHEESE, PICKLES	$23.95	ROAST BEEF, BAKED HAM, GENOA SALAMI, SWISS CHEESE, AMERICAN CHEESE, PICKLES	$22.95
Platter 5	**Serves 10**	**Platter 6**	**Serves 10**
ROAST BEEF, CORNED BEEF, TURKEY BREAST, ALL BEEF SALAMI, SWISS CHEESE, PICKLES	$25.95	ROAST BEEF, CORNED BEEF, BAKED HAM, CHICKEN SALAD, SWISS CHEESE, PICKLES	$26.95

Finger Sandwiches

CHICKEN SALAD	$ 6.50 Doz.
HAM SALAD	6.50 Doz.
TUNA SALAD	6.50 Doz.
ROAST BEEF	7.00 Doz.
BAKED HAM	7.00 Doz.
CORNED BEEF	7.00 Doz.
SLICED TURKEY	7.00 Doz.

Minimum Order 2 Doz.

Home Made Salads

POTATO SALAD	$ .89 lb.
COLE SLAW	.95 lb.
MACARONI SALAD	1.39 lb.
CHICKEN SALAD	2.79 lb.
HAM SALAD	2.49 lb.
ANTIPASTO SALAD	1.89 lb.

"The Party Platter Professionals"

MASSASOIT COMMUNITY COLLEGE
DIVISION OF CONTINUING EDUCATION
One Massasoit Blvd., Brockton, MA 02402
CREDIT AND NON-CREDIT COURSES

SPRING SEMESTER 1981

MAIL-IN REGISTRATION
Deadline: January 3

Spring Semester Brochures Now Available
Call or Write
588-9100
Ext. 266

Saturday Morning and Monday - Thursday Evening Classes

Associate Degree Options Available in:
Human Resources · Solar Energy
Law Enforcement · Data Processing
Fire Science · Liberal Arts
Business Administration
Electronics · Electro-Mechanical Engineering

LOW COST QUALITY EDUCATION
This advertisement appears at no cost to the Commonwealth

Thank You–

To Our Customers

Architect's drawing of how remodeled Quincy Motor Company Building will look as the Main Office of The Quincy Co-operative Bank.

Thanks to our steady and solid growth, The Quincy Co-operative Bank is about to move forward with the biggest expansion program in its history.

Permission has been granted by the Commissioner of Banks of Massachusetts for us to proceed with the conversion of the former Quincy Motor Company building at 85 Quincy Avenue, Quincy, into attractive, colonial style banking headquarters. We have also received permission to continue our present downtown office as a branch for the convenience of our customers.

Our purchase of the Quincy Motors property will give us two acres of land, 22,000 square feet of building for bank use, plenty of parking for employees and customers, plus features we have not been able to offer at our present quarters such as safe deposit boxes and drive-in facilities.

Our customers have made our major expansion possible. In the past five years, and without mergers, our asset growth has increased by more than $43,000,000. We feel proud that we have received such an overwhelming vote of confidence for our friendly, helpful and cooperative banking services: Our new headquarters will make it possible to expand all of these great services. And at our new and expanded quarters, our same friendly service will continue.

Plans for the remodeling of the Quincy Motor building are being drawn now and we should be able to begin use of our new facilities by fall. We will keep you posted with progress reports.

What Our Expansion Will Bring To The Banking Community

PARKING:
We will have 95 parking spaces alongside the main banking office. This will provide plenty of customer and employee parking. Customers will be able to park close to the South door, which, in bad weather, means a much shorter walk than at our present downtown site.

DRIVE-IN FACILITIES.
We have no drive-in facilities now but our new site will include a triple drive-in easily reached from Quincy Avenue and with exiting on Water Street. No other Quincy bank has three drive-in units and we intend to make this service fast and friendly in keeping with our downtown tradition of customer service at teller windows.

SPEEDIER TELLER SERVICE
We now have 10 teller windows downtown--we will have seventeen teller windows in the new bank. As our customers know, there are times during the month when even 10 tellers are not enough to give speedy service. We love to have our customers pour into the bank but to give them fast teller service, we need this new 17 teller facility.

SAFE DEPOSIT BOXES
We have wanted to offer safe deposit services for many years but we have never been able to work out a practical way to provide ground floor safe deposit service. Now we can offer ground floor service at our new home on Quincy Avenue.

DOWNTOWN CONVENIENCE
Our present headquarters office has been and still is an excellent banking site. But we have outgrown this office. However, we will keep the present site as a downtown branch. So if it is more convenient to use the 1259 Hancock Street Office, we welcome you to do so. And if it is more convenient to use the new main office at 85 Quincy Avenue, come visit us when we are ready for business sometime in the fall.

quincy cooperative bank

Main Office:
1259 Hancock Street
Quincy, Massachusetts 02169
(617) 479-6600

Branch Offices: Braintree,
Cohasset, Hanover;
1000 Southern Artery, Quincy

MR. and MRS. ROBERT E. MALVESTI

Deborah Aimola Bride Of Robert E. Malvesti

Mr. and Mrs. Robert E. Malvesti were married recently during a wedding ceremony at St. John's Church, Quincy.

The bride is the former Deborah A. Aimola, daughter of Mr. and Mrs. Anthony Aimola of 59 Trafford St., South Quincy. A graduate of Quincy High School and Aquinas Junior College, she is employed by the Department of Orthopaedics Massachusetts General Hospital, Boston.

The bridegroom, son of Mr. and Mrs. Anthony Malvesti of 391 Quarry St., West Quincy, is a graduate of Quincy High School. He is a self employed painter.

The newlyweds are making their home in South Quincy.

Mr., Mrs. Richard N. Hart, Jr. Parents Of Son

Mr. and Mrs. Richard N. Hart, Jr., of Hingham and Bristol, N.H., are parents of a son, Matthew Brennan, their sixth child, born Nov. 7, at Boston Hospital for Women, Lying-In Division.

The Harts also have a daughter, Patricia, Age 11; and four sons, Richard, 12, Michael, 10; Daniel, 8, and John 5.

Grandparents are Mr. and Mrs. John T. Rielly of Wollaston, and the late Mr. and Mrs. Richard N. Hart of Quincy.

Lois J. Andrews Bride Of Robert L. Ingland

Lois J. Andrews and Robert L. Ingland were married recently during a double ring ceremony at Old South Union Congregational Church, South Weymouth, where a reception was also held.

The ceremony was performed by Rev. Robert M. Ingland and Rev. Paul F. Andrews.

The bride, whose gown had been passed down through the groom's family, is the daughter of Mr. and Mrs. Paul F. Andrews of Cortland N.Y. A graduate of Champlain Valley High School, Burlington, Vt., she was also graduated from Eastern Nazarene College with a BSW degree. She is assistant house manager for a group home for retarded adults for Boston Children's Service.

The bridegroom, son of Mr. and Mrs. Robert M. Ingland of Charlotte, N.C., was graduated from Eastern Nazarene College with a BA degree in psychology. He is studying at Eastern Nazarene College for a masters degree in family counseling and works with emotionally disturbed children at The League School of Boston.

Maid of honor was Jeanine Heckman of Pittsburgh, Pa. Bridesmaids were Patricia Hoffman and Linda Hunter of Quincy; Pamela Fuller of Baltimore, Md; Deborah Dixon of Wheaton, Ill.; and Beckie Morrison of Philadelphia, Pa.

Flower girl was Amy Brown of Burlington, Vt.

MR. and MRS. ROBERT L. INGLAND

[McIntire's Studio]

Best man was Steve Fretz of Charlotte, N.C. Ushers were George Welker, Jeffrey Welker and William Gray of Orlando, Fla.; Glen Karker of Quincy; and Scott Fretz of Charlotte, N.C.

Ring bearer was Martin Newell of Rochester, N.Y.

Following a wedding trip to Bermuda, the newlyweds are making their home in Wollaston.

Mr., Mrs. Demeo Parents of Son

Mr. and Mrs. Anthony R. Demeo, Jr., of 64 Verchild St., South Quincy, are parents of a son, Michael Anthony, their second child, born Oct. 21, at Quincy City Hospital.

The Demeos also have a son, Mark John, age 21 months.

Grandparents are Mr. and Mrs. Anthony R. Demeo, Sr., of 129 Independence Ave., South Quincy; and Mr. and Mrs. John Steele of Riverdale, Ga.

Mr., Mrs. John Farren Parents Of Daughter

Mr. and Mrs. John Farren of 15 Sumner St., Dorchester, are parents of a daughter, Shauna, their second child, born Oct. 10, at St. Margaret's Hospital for Women, Boston.

The Farrens also have a daughter, Kristina, age four.

Grandparents are Mr. and Mrs. John A. DeLuca of 17 Walker St., North Quincy; and Mr. and Mrs. John A. Farren of 51 Colby Rd., North Quincy.

Mr., Mrs. Michel Grossi Parents Of Son

Mr. and Mrs. Michel Grossi of 62 Sixth Ave., Quincy Point, are parents of a son, Jamie Domenic, their second child, born Nov. 3, at St. Margaret's Hospital for Women, Boston.

The Grossis also have a daughter, Tracey, age three and a half.

musically enchanting....

variety of hand crafted music boxes and other exciting holiday gifts

from the GALLERY at

Miller Studio

472-2330

17 Foster St. Quincy

20% off TOP TEN HARDCOVER

25% off OVERSTOCK PAPERBACKS

SPECIALLY PRICED HARDCOVERS

SPECIAL ORDER SERVICE

CHRISTIAN BOOK CENTER

NEW RELEASES WEEKLY

A BOOK HAVEN
1552 HANCOCK STREET
(Across from Woolworth's)
472-1058

with Ad

INTRODUCTORY OFFER

$5.00 for Men's Hair Styling

with Ad Reg. $10.00

WITH AD ALSO

$5.00 off Woman's Hairstyling Reg. 10.00-14.00
$5.00 off Body Perms Reg. 30.00
$2.50 off Young Men's Styles under 15 yrs Reg. 7.50
$1.00 off Regular Haircuts Reg. 4.75

Open Mon - Sat 9-6
Wed - Thur 9-8

OPEN SUNDAY 1 — 5 until Xmas

Shaving Brush

471-0830

Introductory offer with ad

694 Hancock St., Quincy

First time customers only

FIVE DOLLARS

INSTANT COLOR PASSPORT PHOTOS

McIntire's Studio

679 Hancock St., Wollaston
Closed Monday Tel: 479-6888

Derringer

The Florist

389 Hancock St. Quincy

328-3959

Since 1900

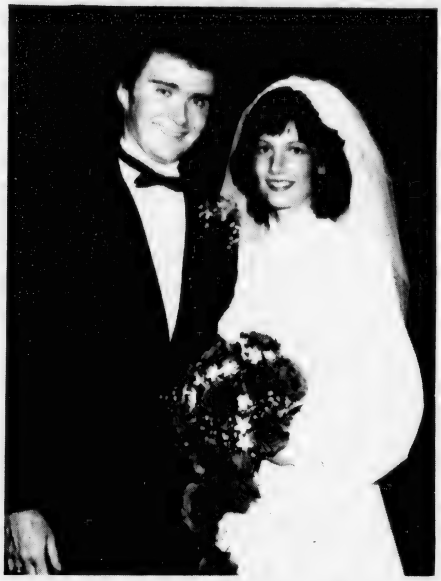

MR. and MRS. WILLIAM J. FLANAGAN, JR.

[Robert B. Gorrill]

Joanne McCormack Bride Of William J. Flanagan, Jr.

Joanne McCormack and William J. Flanagan, Jr., were married recently by Fr. Robert Ver Eeck, S.J., of Boston College during a double ring ceremony at Star of the Sea Church, Squantum.

The bride is the daughter of Mr. and Mrs. Paul F. McCormack of 11 Richfield St., Squantum. A graduate of North Quincy High School and Boston College School of Nursing, she is employed as a staff nurse at Carney Hospital.

The bridegroom, son of Mr. and Mrs. William J. Flanagan of 17 Hickory St., Randolph, is a graduate of Randolph High School and Mass. College of Pharmacy. He is pharmacist/-manager of Thayer Pharmacy, South Braintree.

Maid of honor was Paula McCormack of Squantum. Bridesmaids were Catherine Arsenault, Deborah Durkin and Carol Merrigan, all of Quincy; and Patricia Flanagan of Randolph. Melissa Lezberg of Sharon was flower girl.

Best man was Robert Olive of Randolph. Ushers were Paul McCormack, Robert McCormack, Stephen McCormack and Michael McCormack, all of Squantum; and Gerard Wallace of Everett.

A reception was held at the Morrisette Post, West Quincy. Following a wedding trip to Bermuda, the newlyweds are making their home in Squantum.

ENGAGED – Mrs. Mary L. Kennally of 33 Babcock St., Houghs Neck, announces the engagement of her daughter, Margaret Diaz Kennally, to Glenn G. Spencer of North Quincy, son of the late Mr. and Mrs. William G. Spencer. Miss Kennally, also the daughter of the late Mr. James R. Kennally, is a graduate of Fontbonne Academy. She was also graduated summa cum laude from Northeastern University and received a master's degree in education from Boston College. She is a teacher at Atlantic Junior High School, North Quincy. Mr. Spencer attended South Shore Vocational Technical School and Northeastern University. He is a field service engineer with Russelectric, Inc., Hingham. A Feb. 14, 1981 wedding is planned.

[Sharon's Studio]

Social

MR. and MRS. JOSEPH E. O'DONNELL, JR.

[Sharon's Studio]

Carole Morse Married To Joseph E. O'Donnell, Jr.

Carole A. Morse and Joseph E. O'Donnell, Jr., were married recently at First Baptist Church of Wollaston.

The bride is the daughter of Mr. and Mrs. Walton J. Morse of Ridgeway St., Wollaston. The bridegroom is the son of Mr. and Mrs. Joseph O'Donnell of Campbell St., West Quincy.

A reception was held at the Neighborhood Club of Quincy. Following a wedding trip to Bermuda, the newlyweds are making their home in Weymouth.

Brides - Your Special Time!
- Free Facial
- Cosmetic Consultation For Wedding Party
- Bride's Wedding Day Make-up.

Call Phyllis, Your Personal Mary Kay Cosmetic Rep. 328-7207

say I love you beautifully
with your Christmas gift of a . . .

Lane starting at $118
Love Chest
Choose from over 60 styles at Quincy's Exclusive Franchise Dealer.
LAY-A-WAY NOW FOR CHRISTMAS GIFT DELIVERY!
Under 21 Credit Accounts Cordially Invited
Kincaides Furniture 1609 HANCOCK ST. QUINCY 773-2343

LOVE IS . . . a perfect wedding at the Golden Lion Suite

Speak to Terry Stracco - She's our rental agent - specializing in complete wedding package plans and all other occasions. The Golden Lion Suite accommodates up to 300. The Venetian Room up to 150 guests. Give Terry a call for an appointment for your reservation. New brochures are available.
(air conditioned)
CALL Quincy Sons of Italy Social Center
120 Quarry Street, Quincy, MA 02169
NEW NUMBER is 472-5900

A Gift of Beauty (Just For You)
VALUABLE COUPON

Complimentary Heat and Scalp Treatment or Lip and Eyebrow Waxing with Purchase of Blow Cut
848-7686
GIACOMO SALON
900 Washington st.
George is Back
Braintree

Holiday Festivities Start at Eileen's
Special Sizes

Dresses 12½-32½
Blouses 36-54
Pants 30-46
We Specialize In The Latest Half Size Fashions At Budget Prices
Your Christmas Gift Giving Store
Gift Certificates
Free Gift Wrap
Blouses- Slacks-Sweaters-
Loungers-Sleepwear- Dresses-
Pantsuits-Coats-Handbags-Accessories
Quincy's Only Store Specializing in Half-Sizes
FREE GIFT WRAP
1464 Hancock St., Quincy 479-7870
(Across from Child World)
OPEN EVERY NITE TIL 9 SUNDAY 1-5
VISA

Your Christmas Shopping Made Easy At
Whitey's BAKERY
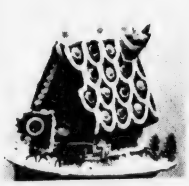
For delicious Christmas Desserts from Fruit Cakes, Plum Pudding and German Stollen to assorted pies, cookies, fruit bread, date & nut bread, pumpkin bread, cranberry bread and rolls.
Our Specialty
Fantastic Ginger Bread House
Order Now
only $10.95
27 Washington St.
Weymouth Landing
337-1471

Aerobics, Slimnastics Classes At Houghs Neck Center

Pre-registration is being conducted at the Houghs Neck Community Center, 1193 Sea St., for aerobic dancing and slimnastic classes to be conducted by Beth Richardson in January.

Aerobics, choreographed movements set to music, will be held Tuesday and Thursdays, at 10:30 a.m. beginning Jan. 13, and Wednesdays and Fridays 5:15 to 6:15 p.m. beginning Jan. 14.

The one hour classes, which will run for 12 weeks, promote cardio/vascular fitness, endurance, muscle tone and coordination.

Slimnastics, exercise done to music to improve muscle tone and stretch muscles, will begin Tuesday, Jan. 13, at 9:30 a.m. The classes are 45 minutes long.

All classes are limited in size.

For more information on class fees and registration, call Patricia Ridlen at 471-8251.

'Traumatic Time'

Task Force To Aid Auditor On First Prop 2½ Budget

Mayor Tobin plans to borrow at least four officials from other city departments and set up a task force to help Auditor Charles L. Shea with the 1982 budget, the first under Proposition 2½.

"The physical and mental demands that will be placed on the auditor during this traumatic time are too much for any one man," said the Mayor.

"We plan to establish this new department under the auditor temporarily for perhaps 60 to 90 days."

Included in the new department are Dennis E. Harrington, assistant solicitor; Albert F. Shechman, a researcher in the solicitor's office; William Grindlay of the Police Department, and Thomas Burke, the Mayor's executive secretary.

If a fifth wheel is needed, said Tobin, it will be Joseph McLaughlin of the Planning Department.

All will be paid by their regular departments, the Mayor said.

Harrington will be used to research the legal aspects of Prop 2½, said Tobin, and Grindlay, who served as budget coordinator under Mayor Walter J. Hannon, will assist with figures.

Shechman, Burke and possibly McLaughlin will act as liaisons with the various city departments while the budgets are being hammered out under the limits of Prop 2½.

"We are going to need a team effort to meet the constraints that have been placed on us," said Tobin.

The Tobin administration estimates that some $15 million will be lost from the 1982 Quincy tax levy as the city makes its initial effort to trim the levy to 2.5 per cent of full valuation.

Don't gamble with your eyesight

- Same day service on most prescriptions
- Senior Citizens 15% Discount *(coupons excepted)*

EYE EXAMINATIONS

OPTOMETRIC ASSOCIATES of QUINCY

$10.00 One complete pair of eyeglasses

One Coupon Per Purchase With This Ad

680 Hancock Street Quincy (Wollaston) 471-2300

Save Gas and Money....

... Shop Locally

John S. Reidy To be Sworn In As Attorney

John S. Reidy of Quincy recently passed the Massachusetts Bar Examination and will be sworn in as an attorney Monday, Dec. 22, at New Court House, Boston.

Son of Mr. and Mrs. Timothy J. Reidy Sr., of 211 Whitwell St., he will also soon be sworn in as assistant district attorney in the office of Essex County District Attorney Kevin M. Burke.

Reidy was graduated from Boston College Law School in June. During the summer of 1979, he was a summer associate for the law firm of Akin, Gump, Hauer and Feld of Dallas, Texas.

He was also a legal intern in the Government Bureau of Atty. Gen. Francis Bellotti's office during the academic year 1979-1980.

Reidy is a cum laude graduate of Dartmouth College where he was a defensive back on the 1973 Ivy League champions football team.

While at Dartmouth, he participated in the Tuck program and received a citation for educational work in an under-privileged area in Oakland, Ca. He taught mathematics and English and tutored disadvantaged Hispanic students in a junior high school.

In Oakland, he also worked for the Volunteer Bureau of Alameda County. He interviewed convicted criminal offenders and placed them with civic organizations to do volunteer work in place of paying fines or serving a jail sentence.

Reidy is a 1972 graduate of Boston College High School where he was a member of the National Honor Society and played on the varsity football team.

ABSOLUTELY FINEST AVAILABLE

Genuine Canadian

TREES & WREATHS

for Christmas

On Sale to December 24th

FREE PRESERVATIVE WORTH 1.99 WITH EACH TREE

O'Connell GARDENS 165 Old Colony Ave., Wollaston 471-6868

Local MSPCC Holds Christmas Auction

A Christmas Auction was held recently at the Quincy Neighborhood Club by the board of directors of the Norfolk-South Shore District Office of the Massachusetts Society for the Prevention of Cruelty to Children, Quincy.

Proceeds from the annual event will be used to help as many families as possible enjoy the holidays.

Auctioneers were Mrs. Frances Mandley of Hingham, Mrs. Lillian Stone, Mrs. Janet Sullivan and Mrs. Marietta Porter of Braintree.

Co-chairmen were Mrs. Norma Taylor of Quincy and Mrs. Susan Brougham of Plymouth.

Mrs. Taylor was also the winner of a basket of fruit donated by Mrs. Ethel Anastos.

MBTA Station Topic For S. Quincy Assn.

The South Quincy Civic Association was scheduled to discuss a tour of the South Quincy MBTA Station at a meeting last night (Wednesday) at 7:30 p.m. in the Lincoln-Hancock Community School.

Also on the agenda was a discussion of Quincy City Hospital chapel plans.

The public was invited.

Come On In And Visit

Mrs. Santa Claus and Her Helper, Merrie Christmas, Will Be In The Lobby To Greet All Children, Young and Old and Carry Greetings Back To Santa.

East Weymouth Branch
801 Washington St., (Rt 53)
(corner of middle) 331-1776

Monday Afternoon 2-4p.m.

10 a.m. to 12 p.m. and 1 - 3 p.m.
Tuesday, Dec. 23rd and Wednesday Dec. 24th

Colonial Federal Savings

and Loan Association of Quincy

15 Beach St., Wollaston

471-0750

Stay Alive!

By Jack Silverstein

DON'T LET YOUR TREE KILL YOU

You can almost count on reading it in the headlines every Christmas season. "Family dies in X-mas tree-caused fire". Don't let it be you. Here are some safety suggestions for lighting your indoor tree.

Make sure your lights carry the UL (Underwriters Laboratories) label on the package to insure safety from the start.

Do not overload circuits. If your circuit won't take the extra burden, try more than one. Never replace a fuse with one of a higher amperage - the lights may go on but you also run the risk of fire.

Drape wires on tree so that lights fall between branches and not on them. Position bulbs so that they touch needles as little as often. Be sure any artificial tree you buy is flame retardent.

Finally, always disconnect lights when the family is asleep or away from the house.

* * *

This information has been brought to you as a public service by NABORHOOD PHARMACY, 406 Hancock St., No. Quincy.

OUR SERVICES INCLUDE:
Charge accounts,
Family prescription records,
Year end tax records,
Delivery service,
Insurance receipts,
Hospital supplies for sale or rent.
Open 7 days a week, 8 - 10.
Phone: 328-3426

'First Time I've Ever Won'

Widow Wins $300 In Downtown Holiday Drawing

A Quincy Point widow won $300 in gift certificates in a Christmas holiday drawing sponsored by the Quincy Center Business and Professional Association. (QCBPA).

There were also 32 other winners in the holiday promotion. Each of the participating QCBPA members also awarded a $25 gift certificate.

It brought to $1,100 the total awarded in gift certificates.

The grand prize winner was Mrs. John Marini, 67, of 14 Edinboro Rd., Quincy Point. Her winning coupon was deposited at Remick's.

"This is the first time I've ever won anything," she said. "I'm not usually very lucky at this sort of thing."

Winners were chosen from coupons clipped from a Dec. 3 QCBPA shopping supplement and deposited at participating stores.

The winners of $25 gift certificates, and the stores at which their winning coupon were deposited, are:

Charls D. Whelpley, 9 Cypress Rd., Milton, A Book Haven; Sandra Johnson, 140 Kemper St., Wollaston, Barkers; Charles Kerr, 12 James St., Quincy Point, Beacon Fabrics; Karin Libby, 214 Quincy Ave., Braintree, Casual Concept.

Robert Walsh, 24 Roseen Ave., Weymouth, Claus Gelotte; Rosemarie Bradley, 20 Small St., North Quincy, Colman's; Ann Murray, 55 Dixwell Ave., Quincy Center, Edson Shoe; C. Rowbotham, 18 Elcott Rd., Adams Shore, Eileen's Special Sizes.

K.P. Garity, 138 Furnace Brook Pkwy., Merrymount, Frantic Framers; B. Parnish, 125 Granite St., Quincy Center, Friendly Family Center; A. Lavery, 20 Nelson St., Braintree, Good Health Natural Foods; Mary Sheehan, 19 Riley Ave., Weymouth, A.E. Goodhue's.

Marjorie Marcus, 32 Harrison St., Quincy Point, Granite City Electric; Mrs. McNamara, 52 Glendale Rd., Quincy Center; Hart's Jewelry; Mildred Nogler, 27 Ruthven St., North Quincy, Import Village; L.J. Regan, 95 W. Squantum St., North Quincy, Jason's Luggage and Music;

Jackie Price, 52 Newton St., Houghs Neck, Kincaide's Furniture; Morris Weiner, 123 Elm St., Quincy Center, Miller Shoe; Jeanne Graig, 79 Raycroft St, Quincy Point, Phase II; E.K. Trout, 180 Whitwell St., Quincy Center, Quincy Cooperative Bank;

Paul Lints, 18 Lilac Lane, Weymouth, Quincy Furniture; Judy MacNeil, 504 Sea St., Houghs Neck, Remick's; Mim Chernov, 17 Hamilton St., Wollaston; Maureen Jones, 30 Cheriton St., Wollaston, Ryder's.

Anthony LoRusso, 10 Roberts Dr., Scituate, South Shore Army & Navy; C. McCloskey, 61 Moffat Rd., Merrymount, South Shore Television; Rita Flanagan, 204 Furnace Brook Pkwy., Quincy Center, The Train Store; Jimmy Wolf, 123 North Ave., Abington, Tag's Discount Furniture;

Joanne Sandonato, 86 Viden Rd., South Quincy, Tempo Fashions; Carolyn Leuchte, 34 Ellington Rd., Wollaston, Tullio & Sons; Mrs. M. Luther Swenson, 28 Middlesex St., North Quincy, Woolworth's and Tom McCarthy, 10 Dysart St., Quincy Center, Yankee Energy Saver.

Weight Loss Class To Begin At Houghs Neck

Nutritionist Gail Lombardi will begin a weight loss class Mondays 7 to 8 p.m. beginning Jan. 5 at the Houghs Neck Community Center, 1193 Sea St., for those who resolve to lose weight in 1981.

The six week program will cover behavior modification, nutritious meals, group and individual goals, diets you can live with, a weighing-in period and counseling.

A reduced fee will be available for those who sign up before Jan. 1.

For more information and registration, call Patricia Ridlen at 471-8251 or visit the Houghs Neck Community Center.

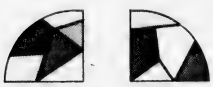

Symbols of Faith

Contemporary or traditional, we have a style to please you in our large and beautiful collection of Crosses in 14K Gold, Sterling Silver or 12K Gold Filled.

A&Z Hayward

harts fine jewelers 1422 Hancock St., Quincy, MA 02169 (617) 773-2170

AM/EX

WE CARE Since 1941

SAVE WHILE YOU SPEND. IT'S A SNAP WITH MONi-BACK.

When you have MONi-BACK from Quincy Savings, you have an incredible new way to save. When you make a qualifying cash (or check when accepted) purchase at a participating MONi-BACK merchant, you automatically get 5% or more of what you spend returned right to your checking or savings account. Where it earns interest too.

You build up your savings just by buying from MONi-BACK merchants. It's as simple as that. And it's free with your REDi-CASH Card from the REDi-SERViCE Banks.

Call us and we'll send you a directory, or ask for details about MONi-BACK today at any office of Quincy Savings, or at any of the 300 MONi-BACK merchants. Do it now. And start to save while you spend.

For more information on MONi-BACK call 1-800-392-6020.

REDi SERViCE BANK

QUINCY SAVINGS

© Mutual Advisory Corp. 1980 REDi-CASH Cards from Peoples Savings Bank, Worcester, are not valid for the MONi-BACK program. A minimum purchase of at least $5 is required by all participating merchants to qualify for MONi-BACK rebates. Some merchants require larger minimum purchases. Merchant Directory lists full details.

$10 Smoke Detector Saves 4 Lives In S. Quincy Fire

A $10 smoke detector, triggered at 4:22 a.m. Saturday, is credited with saving the lives of Joseph M. Aristide and his family from a fire in their home at 13 Payne St., South Quincy.

The family, including Aristide, his wife, Beverly, and their sons, Michael 20, and Bradley 19, had fled the fire safely in their night clothes by the time firefighters had arrived.

"This is another case of smoke detectors saving lives," said Deputy Chief Carl Valenti, head of the Fire Prevention Bureau.

"At that hour of the morning a fire could gain tremendous headway before it is discovered. The smoke was so heavy that firefighters had to use masks to fight the fire."

Aristide said the sound of the detector awoke his wife whose screams alerted the rest of the family. He and his wife went out the back door; their sons the front door.

The fire started in a basement laundry room, Valenti said, possibly from a defective electrical extension cord. He estimated damage at about $4,000.

Aristide, whose ownership of a nursing home has made him fire-conscious, said he installed two smoke detectors in his home two years ago.

"They only cost $10 apiece and they really saved us," he said. "Sunday I went out and bought two more."

Gillis Seeks To License Garage, Yard Sales

Those garage and yard sales that never seem to end are starting to bug City Clerk John Gillis.

Gillis, who is also chairman of the Licensing Board, filed a resolution with the City Council Monday night that would require a $5 license fee for the conduct of such a sale.

The license would be limited to two days on the premises where the licensee resides.

Furthermore, only personal property owned by the licensee or his family could be sold and only two sales would be permitted in any one year.

"Some of these so-called yard sales are getting out of hand," said Gillis. "We've got to do something to control them."

Priority Mail Suggested For Late Shoppers

If you're Christmas shopping and haven't mailed your packages yet, there is still a reliable way to speed your gifts to their destination before Christmas, The U.S. Postal Service notes.

Priority Mail is the ideal service for last-minute mailers who want prompt delivery at a relatively low cost, according to Boston Postmaster Philip L. Sullivan.

Priority Mail affords first-class handling for packages weighing over 12 ounces and up to 70 pounds. Priced slightly higher than Parcel Post, Priority Mail offers next-day delivery up to 150 miles from the post office of mailing, and delivery within three days anywhere in the United States during the Christmas season.

Priority Mail can be sent from any post office, and can be insured up to $400. Customers interested in this service should contact any post office for further details.

Quincy Quiz

There are four winners in this week's Quincy Quiz.

Earning Quincy Sun T-shirts are Harriet Goldman of 666 Furnace Brook Parkway, West Quincy and Arnold Levine of 150 Plymouth Ave., West Quincy.

Quincy Sun bumper stickers will be awarded to Donald Unanitte, 10 Beebe Rd., Germantown and Mrs. Mary Zdanbauski, 15 Ditmar St., North Quincy.

Each week two Quincy Sun T-shirts and two Quicy Sun bumper stickers are offered as prizes in the Quincy Quiz.

The first two readers (one a mail subscriber) to submit to the Sun office in writing the correct answers to the week's five questions receive T-shirts. The next two receive bumper stickers.

One person in each home is eligible to compete in any one week and no person is eligible to win more than three T-shirts.

This week's Quincy Quiz:

1. What is the name of the superintendent of the Adams National Historic Site?
2. In what section of the city is the Adams School?
3. In what year was the original granite section of City Hall Constructed?
4. Quincy District Court was formerly located on Coddington St., Quincy Center. What is the former courthouse now used for?
5. What are the two MDC roadways in Quincy?

Answers to last week's Quincy Quiz:

1. Headquarters for the Stop & Shop Company will be located in the Quincy Center Plaza office building.
2. Quincy Bay Inn is located in the Atlantic or North Quincy section of the city.
3. Residents are selected for jury duty by the City Council.
4. The Woodward School for Girls recently received its official accreditation.
5. The president of Quincy Cooperative Bank is John R. Herbert.

Sunbeams

By Henry Bosworth

Lennon 'A Believer'

Slain former Beatle John Lennon received a special tribute at the 11 a.m. folk Mass at St. John's Church, Sunday.

Fr. GRAHAM

Fr. Daniel Graham recited some of the lyrics from Lennon's "Imagine", a song which asks people to imagine what the world would be like if there "were no possessions, nothing to kill or die for" -- just "people living life in peace."

The folk group then softly echoed some of the lyrics.

Said Fr. Graham of Lennon: "We don't know if he was a Christian, but he certainly was a believer."

□

ALSO DURING THE same folk Mass, parishioners gave Fr. Joseph Byrne a rare tribute -- a standing ovation -- after his sermon.

Fr. BYRNE

In recognition of the ordination of Quincy's David D'Olimpio and Lawrence Russo by Humberto Cardinal Medeiros at St. John's Saturday, Fr. Byrne spoke on what being a priest meant to him.

His words were so personal and full of feeling that parishioners stood and applauded.

□

IT MAY TAKE awhile for history to rate him, but as far as Carmela Lynch of Glenview Rd., Quincy Point is concerned, Jimmy Carter is a great president.

CARTER

Mrs. Lynch, who worked for Carter in his unsuccessful re-election campaign recently received a note from the White House signed by Carter. It said:

"Thank you for your kind message of support. I appreciate your confidence as well as your friendship. Rosalynn joins me in sen. ing you our warm best wishes."

Mrs. Lynch, a housewife, says:

"I was very sorry to see him lose. I think he is a great president."

□

DURING A LULL in Monday's City Council meeting, Councillor Joanne Condon moved over to sit and chat with Public Works Commissioner James J. (Pete) Ricciuti.

"I think we're in for a bad snow storm tomorrow," observed Council President Leo J. Kelly. "I see Mrs. Condon sitting with the Commissioner."

"I have six plows lined up already," said Mrs. Condon.

CONDON

□

AT A MEETING of the Mayor's Advisory Committee on Cable Television, Chairman George Riley asked representatives of the nine applicants seeking the Quincy license how much time they would need to make their oral presentations to the committee.

RILEY

The committee will be holding hearings Jan. 20, 22 and 24.

"My retention span is not great," Riley said. "I want to be able to separate the blarney from the facts."

□

MILESTONE: Max London of the Quincy Furniture store in downtown Quincy must have the Fountain of Youth bubbling in his backyard. Max just turned a young 99. He still puts in a day's work at the store and exercises. He doesn't drink but he does smoke three or four cigars a day.

LONDON

And to what does he owe his longevity? "Stay active and don't worry."

Max, incidentally, also likes to laugh and tell a joke. At the Quincy Center Business and Professional Association Christmas social at the Quincy Neighborhood Club the other night, he told the one about the couple who were celebrating their 10th wedding anniversary.

The husband said he would take his wife out for the occasion but she insisted, "It has to be someplace I've never been before."

"Okay," said he. "I'll take you to the kitchen."

□

OBSERVATION via the Quincy Kiwanis Club newsletter: "Most of us have two chances of becoming wealthy -- slim and none."

Readers Forum

Brownell Commended For MBTA Reform Help

Editor, The Quincy Sun:

The MBTA is again running, and several significant reforms are now law. Among the reforms are: personnel cost controls that give management the right to assign, promote and discharge employees, set productivity standards, assign overtime, and hire part-time workers; retaining control over the MBTA budget for district cities and towns; and a prohibition of automatic cost-of-living clauses in contracts.

The number of organizations which worked very hard for these reforms would like to publically thank Rep. Thomas Brownell for the assistance given during the difficult struggle to enact key management and fiscal reforms that were part of the bill filed by Representative David Cohen and Michael Barrett.

In helping to clamp down on the MBTA's wasteful spending, Rep. Brownell has performed well for the district and the Commonwealth, since residents both inside and outside the district are taxed to pay the MBTA's deficit.

Massachusetts Taxpayers Foundation, Inc.
The League of Women Voters
Massachusetts Municipal Association Common Cause

Enjoyed Vaudeville Show At Wollaston Theater

Editor, The Quincy Sun:

I was one of the very fortunate people to visit the Wollaston Theater on Dec. 10th to see "Roy Radins Vaudeville 80" live show.

Mr. Geo. Savalas was the supurb M.C. for 2 hrs. of pure enjoyment.

The Ink Spots and the Drifters received a standing ovation that was well deserved.

The Marvelettes, the peppy Serendipity Singers, Loretta Long, and as always Tiny Tim, were better than any record or T.V. program you could ever see.

Donna Jean Young a stand up comic, was a very talented lady who knew just how to tickle your funny bone.

As you can tell I spent a completely satisfied evening, as I'm sure a lot of people did. I very much look forward to their return to Quincy next year.

Pat Walsh
41 Bay State Rd.
Quincy

300 Rescued From Obscurity

New Index Lists Quincy's Architectural Treasures

Everyone is familiar with the John and John Quincy Adams Birthplaces, those red-painted --- er, stone and white-painted old farmhouses at 133 and 141 Franklin St., South Quincy.

But how many know about the Joseph Crane House across the road at 126 Franklin St.?

It was built in 1834 as a residence and shop by Joe Crane, the bootmaker, a sixth generation descendant of Henry Crane, who settled in Dorchester in 1642.

The Crane House is one of some 300 buildings in Quincy that are being rescued from obscurity in a newly compiled index of historically and architecturally significant structures.

It was done over a period of a year by Nancy Derene, a graduate architectural student at Harvard, with an $8,000 grant from the Massachusetts Historical Commission.

The results fill three loose-leaf volumes, each larger than the Boston telephone book.

It says of the Crane House:

"Its clapboard walls, clean unhampered lines, simple double-hung windows and double central entrance are the essence of the extreme simplicity and dignity of the Cape Cod house."

"The purpose of the index is to see just what we have out there," says Robert Luongo of the Planning Department, who has custody of the volumes.

"Also if we want to nominate any of our buildings for the National Register we have to have it in our inventory.

"The buildings were chosen for their architectural or historical significance. Historically, they must have had something to do with the great figures or events in the city's history."

You'd be surprised at the significance of some of the most modest and unassuming structures in all sections of the city.

For instance, the "builder's Victorian-style" house at 41 Winthrop Ave., Wollaston, is not only a good example of "the symmetrical two-bayed wooden sided turn of the century builders home which is found in the Wollaston area."

It is also the birthplace of

(Cont'd on Page 14)

JOSEPH CRANE HOUSE at 126 Franklin St., South Quincy, built in 1834, represents the 'essence of the extreme simplicity and dignity of the Cape Cod house.'

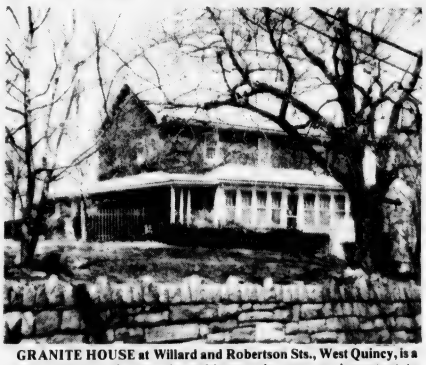

GRANITE HOUSE at Willard and Robertson Sts., West Quincy, is a 'rare example of domestic architecture in stone so important to Quincy's industrial background and identity.'

SPARGO HOUSE at 115 Roberts St., West Quincy, once contained the print shop where William C. Spargo published his Quincy Daily Telegram from 1909 to 1927.

REMEMBER WHEN?

...trolley cars trundled along cobblestoned Hancock St. between Beach and Beale Sts., Wollaston.

...You were not just a Policy Number and Retained your own identity, when personal service was always given... It still is at.

BURGIN PLATNER INS.

1357 HANCOCK STREET
QUINCY 472-3000

[Photo Courtesy Thomas Crane Public Library]

Quincy's Yesterdays

By Tom Henshaw

Teachers Reject Temporary $300 Raise

Quincy teachers took a secret ballot vote on what to do next in their campaign to reject a temporary $300 salary hike and obtain a permanent $500 increase.

Dec. 18-24, 1946
34 Years Ago This Week

Kenneth J. Kelley, secretary of the Quincy Central Labor Union, said a number of the teachers had asked the American Federation of Labor how to go about organizating a union.

William H. Edmonston, executive secretary of the Quincy Taxpayers Association, which supports the temporary raise, said a poll taken of Medford citizens was against permanent increases.

But a committee of Quincy police and firemen noted that their counterparts in Somerville had received permanent hikes to $2,912 a year, adding only $1.40 to the tax rate.

The Somerville tax rate was $42.50 and the Quincy rate was $30.

U.S. ACCEPTS MANSION

Interior Secretary J. H. Krug accepted the deed to the Adams Mansion on Adams St., which is to become the Adams National Historic Site. It was owned by the Adams Memorial Society since 1927.

"There is probably no other home in the United States which has so long an association with American history and those who had an important part in shaping it," said Krug.

FOREIGN GRANITE PROSCRIBED

Officials of the International Association of Granite Cutters of America announced that Quincy granite cutters will not work on blocks of finished granite shipped from Scandanavia.

The local quarrymen denied that the Quincy hills were running out of granite, maintaining that there is enough to take care of the granite industry's needs for at least 100 years.

BROOKLINE BEATEN

Ed (Cookie) Needel scored 14 points and Bill Vargus threw in 13 as the Quincy High School basketball team defeated Brookline, 46-36, in its opener at Brookline.

The Quincy lineup: Pasquale, Vargus, Clauss, Monahan, forwards; Lundin, Leone, centers; Needel, Russo, McKinnon, DiNardo, Honkalehto, guards.

BELL RINGERS SERENADE

The Granite Trust Bell Ringers, under the direction of Ringing Master Edward B. Whittredge, took part in the Christmas Carol Promenade on Hancock St. in downtown Quincy.

The ringers included: Priscilla Whitton, Edith Nicoll, Virginia Smith, Anna K. I. Olsson, Myrtle Whittredge, Priscilla Lantz, Vere Hatch, Isabel Meldrum, Esther Weeden.

QUINCY-ISMS

Mayor Charles A. Ross said he plans to file a new application with the Civilian Production Authority for permission to build the Squantum School addition . . . The heavy cruiser USS Rochester, the last warship scheduled to leave the Fore River shipyard for nearly a year, sailed from her outfitting dock on Bent's Creek on builder's trials . . . Candlelit Christmas trees were banned from public buildings in Quincy by Capt. Thomas F. Maloney, head of the Fire Prevention Bureau . . . The Quincy Manets were granted a franchise in the New England Professional Football League along with teams from Providence, Pawtucket, Hartford, Portland, Holyoke, Fitchburg and Bristol, Conn. . . . James Cagney and Mae Clark were starring at the Strand in "Great Guy," which was billed as "the red-headed swashbuckler of the screen wages a lone battle against food racketeers" . . . Mrs. William Scotson was elected president of the Evening Aid Society at the First Church of Squantum . . . A new supermarket was opened by the United Cooperative Society at the corner of Granite and Water Sts. . . . Frozen peas were 25 cents a package at the Everfresh Frosted Food Center, 1630 Hancock St. . . . The New Haven Railroad reported that its Old Colony Division had an estimated deficit of $3 million for the first 10 months of the year and warned that the line could be abandoned by the end of 1947 . . . Sonny Nicholson's 11 points led the Granite Chips to a 47-44 victory over the North Shore All Stars at Point Junior High School . . . A lobster dinner was $3 in the Knotty Pine Room at Walsh's Restaurant, 9 Billings Rd., Norfolk Downs . . . The School Committee adopted a tentative 1947 budget of $1,940,000, an increase of $425,000 over the previous year . . . Don Castor's Danceable Band was playing nightly at the Roadside Cafe, 619 Washington St., Quincy Point . . . Miss Dorothy H. Bates, executive director of the Quincy Girl Scout Council for the past six years, was honored prior to her departure for Peoria, Ill., and new duties in the scout movement . . . Constable William J. Weyand, 21 Waban Rd., Merrymount, was elevated to first vice president of the Massachusetts State Deputy Collectors Association.

Obituaries

Theodore (Ted) Olsen, 68, Former Red Sox Pitcher

A memorial service was held Sunday at the Church of St. John the Evangelist in Hingham for Theodore (Ted) Olsen, who lived in Squantum when he pitched for the Boston Red Sox 40 years ago.

He died Tuesday, Dec. 9, in South Shore Hospital at the age of 68.

A native of Quincy, he was graduated from Quincy High School in 1930, Thayer Academy in 1932 and Dartmouth College in 1936.

He pitched for the Red Sox from 1936 to 1940 and in later years coached Little League baseball in Hingham.

For many years, he was an insurance broker for the Summer's Agency of The New England Mutual Life Insurance Co., Boston.

Olsen was a member of the Church of St. John the Evangelist, the Old Colony Lodge of Masons and the Cohasset Golf Club.

He leaves his wife, Mrs. Dorothy (McKenna) Olsen; three sons, David A. Olsen of Portsmouth, N.H., Peter G. Olsen of Marshfield, and Theodore M. Olsen of Weymouth; a brother, Roy C. Olsen of Sands Point, N.Y.; a sister, Mrs. Ruth Danforth of Squantum; and three grandchildren.

The Rev. Thomas Cleveland, interim rector, officiated at the memorial service.

Mrs. Jessie G. DeWitt, 85, Vaudeville, Circus Entertainer

A funeral Mass was said Tuesday at Sacred Heart Church, North Quincy, for Mrs. Jessie G. (MacDonald) DeWitt, a retired secretary and former vaudeville and circus performer.

Mrs. DeWitt, 85, died Dec. 12 at Quincy City Hospital after a brief illness.

Born in Meridan, Conn., she was a dancer and drummer from 1913 to 1920 with the Buffalo Bill Circus, toured with the Harry Lauder Vaudeville circuit and shared a vaudeville act with her sister, Grace Tate.

She was a champion bass drummer of the Canadian Northwest in 1929.

More recently, she was a secretary with the Fairfield and Ellis Insurance Co. of Boston.

Wife of the late Frederick DeWitt, she is survived by a sister, Grace Tate of Quincy; a newphew, Allen G. Tate of Menlo Park, Calif. and a niece, Jessalyn Furguson of Wilton, Conn.

Funeral arrangements were by the Keohane Funeral Home, 785 Hancock St., Wollaston. Burial was in Mt. Wollaston Cemetery.

Charles E. Connor, 81, Retired Boston Edison Tender

A funeral Mass was said Wednesday morning for Charles E. Connor, 81, of Wollaston, retired auxiliary tender for the Boston Edison Company.

Mr. Connor died Dec. 15 in Quincy Nursing Home. Born in Boston, he was a longtime resident of Quincy.

He is survived by his wife, Mrs. Rita (O'Donnell); a daughter, Marilyn Connor of Quincy, five grandchildren and four great grandchildren.

Funeral arrangements were by the Keohane Funeral Home, 785 Hancock St., Wollaston. Burial was in Mt. Wollaston Cemetery.

Quincy Hearing Aid Dispensers
1246 Hancock St.
Located next door to Bargain Center
Free 30 Day Trials
We Service, Sell, and Repair all Makes of Aids and Carry a Complete Line of Batteries
773-0900
Robert Karas
Certified Hearing Aid Audiologist

MEMORIAL GIFTS
Luxurious vestments, altar books, candles, stoles, sacred vessels, etc
All Memorial gifts promptly memorialized without charge
A. E. GOODHUE CO.
13-15 School St., Quincy, 472-3090

William A. Anderson, 79, Former School Committeeman

Funeral services were held at Bethany Congregational Church Dec. 16 for William A. Anderson, 79, of Braintree, a member of the Quincy School Committee from 1943 to 1951.

Mr. Anderson, retired president of the Wollaston Credit Union, died Dec. 13 at Newton-Wellesley Hospital after a long illness.

Born and educated in New York, he was a long-time resident of Quincy before moving to Braintree 16 years ago.

He was retired estimator at the Fore River Shipyard, served for 30 years as president of Wollaston Credit Union and, at the time of his death, was still a member of the credit union's board of directors.

He was an unsuccessful candidate for City Council while serving on the School Committee.

He was a member of numerous local groups, including the St. Paul's Masonic Lodge, Rural Masonic Lodge, Quincy Comandery of Knights Templar, St. Stephen's Royal Arch Chapter Temple Council of Quincy, Quincy Lodge of Elks, the John Adams Lodge of Eagles, Quincy Chapter of the Order of the Eastern Star and a member of the Massachusetts Order of Consistry and the Bethany Congregational Church.

He is survived by his wife, Mrs. Lillian (Mattson) Anderson; a son, William A. Anderson, Jr. of tennessee; two daughters, Mrs. Eileen Shattuck of Maryland and Pauline Anderson of Braintree; five grandchildren and two great grandchildren and several nieces and nephews.

Funeral arrangements were by the Deware Brothers Funeral Home, 576 Hancock St., Wollaston. Burial was in Blue Hill Cemetery.

Robert J. Fountaine, 54, Retired State Police Lieutenant

A funeral Mass was celebrated Dec. 16 at Sacred Heart Church, North Quincy, for Robert J. Fountaine, 54, of North Quincy, a retired state police lieutenant.

Mr. Fountaine died Dec. 12 at home.

Born in Boston, he moved to Quincy 25 years ago.

At the time of his death, he was a contract assurance officer for the federal General Services Administration in Boston.

He retired in 1972 after 22 years with the state police.

A World War II veteran of the U.S. Army, he was a member of McKeon VFW Post in Boston.

He is survived by his wife, Mary E. (Skerry) Fountaine; two daughters, Lynne Fountaine of Rhode Island and Janice Fountaine of North Quincy; two sons, Stephen Fountaine of Texas and Christopher Fountaine of North Quincy; a brother, Russell P. Fountaine of Whitman; a sister, Frances McDermott of Wellesley and one granddaughter.

Funeral arrangements were by the Keohane Funeral Home, 785 Hancock St., Wollaston. Burial was in St. Joseph's Cemetery, West Roxbury.

Central Students Collect Nearly 500 Toys For Koch Club

Nearly 500 toys have been collected by students from Central Junior High School for distribution by the Koch Club at Christmas.

School mayor Mark Denneen and ninth grade class president Suzanne Nolan led the campaign which was one of the best organized drives with the greatest number of participants at the school in many years.

Members of the school senate canvassed each homeroom along with executive board members and pointed out the need for toys for the less fortunate.

Students stressed the need for toys and games in good condition and toys that could be repaired or made attractive and workable with a minimum of effort.

The toy drive was the first of the community service projects spearheaded by Denneen and the senate. The next drive will be for canned and packaged foods for the Christmas holidays.

Each homeroom will collect food items that constitute a Christmas dinner. Money for a turkey will be collected.

Deaths

Mrs. Lena (Thompson) Dennison, 85, of Plymouth, formerly of Quincy, in Brockton Hospital, Dec. 7.

John J. Murphy, 68, of Quincy, at Faulkner Hospital, Dec. 9.

Mrs. Marion H. (Stone) Hersee, 78, of Quincy, in New Hampshire.

Paul K. McKeen, 56, of Quincy, at University Hospital, Dec. 11.

Sebastiano Saraceno, 83, of Quincy, at Quincy City Hospital, Dec. 10.

Bernard Ericson, 69, of Weymouth, formerly of Quincy, at South Shore Hospital, Dec. 11.

Mrs. Fannie T. (Albrecht) Hutchins, 97, of Quincy, in Braintree, Dec. 11.

Michael F. Lux, 76, of Quincy, at Quincy City Hospital, Dec. 11.

Jacqueline A. Shea, 56, of Wollaston, at Norfolk County Hospital, Dec. 12.

Mrs. Jessie G. (MacDonald) DeWitt, 85, of Quincy, at Quincy City Hospital, Dec. 12.

William A. Anderson, 79, of Braintree, formerly of Quincy, at Newton Hospital, Dec. 13.

Harold F. Thomas, 57, of Weymouth, formerly of Quincy, at home Dec. 13.

William F. Sullivan, 88, of Quincy, at Carney Hospital, Dec. 14.

Mrs. Margaret S. (Sullivan) Joubert, 76, of North Weymouth, formerly of Quincy, at Quincy City Hospital, Dec. 13.

Charles Hooper, 69, of Quincy, at Quincy City Hospital, Dec. 12.

Mrs. Mary L. (Ardissino) Faiella, 82, of Quincy in Braintree, Nov. 12.

John B. Murphy, 50, of Braintree, formerly of Quincy, at South Shore Hospital, Dec. 12.

Mrs. Eileen (O'Hare) DiMarco, 61, of Quincy, in Braintree, Dec. 14.

John P. Dinneen, 74, of Quincy, at home, Dec. 13.

Mrs. Theresa (Slaunwhite), 89, of Weymouth, formerly of Quincy, at Quincy City Hospital, Dec. 13.

Robert J. Fountaine, 54, of Quincy, at home, Dec. 12.

Claus O. Ohman, 82, of Quincy, at Quincy City Hospital, Dec. 13.

Alexander O'Hanley, 91, of Quincy, at South Shore Hospital, Dec. 13.

Mrs. Lena F. (Rosselli) Caggiano, 79, of Quincy, at Brigham and Women's Hospital, Dec. 13.

John J. Happel, 69, of Scituate, formerly of Quincy, at home Dec. 14.

Mrs. Isabel M. (McIntosh) Bishop, 88, of Quincy, at Quincy City Hospital, Dec. 15.

Charles Connor, 81, of Quincy, in Quincy, Dec. 15.

Mrs. Elizabeth (MacWirter) Tenney, 79, of Hanover, formerly of Quincy, at South Shore Hospital, Dec. 6.

Frank Dunlea, 80, of Westwood, formerly of Quincy, at Norwood Hospital, Dec. 6.

Thomas C. Haslett, 62, of Beauport, South Carolina, formerly of Quincy, in Beaufort Nov. 23.

Mrs. Matilda (Stoer) Mack, 84, of Scituate, formerly of Quincy, at South Shore Hospital, Dec. 5.

Robert T. Devaney, 56, of Weymouth, formerly of Quincy, at South Shore Hospital, Dec. 5.

George L. Moran, 68, of Towson, Md., formerly of Quincy, at home Dec. 4.

Mrs. Violet G. (White) Huffman, of Pawtucket, R.I., formerly of Quincy, in Rhode Island Hospital, Dec. 7.

Mrs. Frances (General) Jacobs, 42, of Quincy, at Quincy City Hospital, Dec. 6.

George A. Ridder, 68, of East Bridgewater, formerly of Quincy, at Brockton Hospital, Dec. 6.

Charles R. O. Wood, of Scituate, formerly of Quincy, at Pondville Hospital, Dec. 7.

Sweeney Funeral Service
DENNIS S. SWEENEY, Director
Non Sectarian

74 ELM ST.
QUINCY
773-2728

326 COPELAND
W. QUINCY
773-2728
Successor to M. Joseph Sweeney
PARKING FACILITIES

Deware Brothers
FUNERAL HOME and CHAPELS

Donald M. Deware
Director
576 Hancock Street, Quincy
Tel: 472-1137
Non-Sectarian
Services rendered to any distance
39 years under same Ownership and Directorship

Puppet Nativity Play At Squantum Church

Worshippers at the First Church of Squantum Sunday saw a Christmas nativity play performed by puppets on a 16-foot stage during the morning worship service.

The stage had been built at one side of the front of the sanctuary. Music for the play, "Jesus Is Born" was provided by the church Junior Choir and the Boys' Choir. Mary Ruth Scott directed.

The brightly colored puppets were made and painted by teenagers from The Way Up, a local youth mission project sponsored by churches on the South Shore. Rev. Dr. Gene Langevin, pastor of First Church, is director of The Way Up.

The puppets were to be used later this week as young people from The Way Up carol at the homes of shut-ins and help with a Christmas party for patients at Long Island Hospital.

Participating in the play as puppeteers were Sandra Ahearn Mary; Steve Williams, Joseph; Bonnie Adams, angel; Mark Paul, shepherd; David Ahearn, shepherd boy; Steven Williams, Susan Mildram, Any Hite, sheep; Richard Williams, First Wise Man; David Young, Second Wise Man; John Smith, Third Wise Man; John Tuffo, star; and Tom Adams, horse.

Mandy Young, David Scott, Michael Stamos and Debbie Stohlberg assisted the pastor in lighting the third candle in the Advent wreath.

Two other choirs, the Youth Choir and the Chancel Choir, combined to sing, "Go Tell It On The Mountain," a traditional Christmas spiritual.

The pastor read the congregation a Christmas story, "Angels and Other Strangers" by Katherine Paterson. His sermon was "The Gift That Reconciles."

John and Vera Malmgren were greeters for the morning. Steven Williams, Tore Wallin, Sandra Ahearn, Richard Williams, Paul Paulson and Mark Paul were ushers. The Fellowship Hour was hosted by Gretchen Bumpus, Sue Sullivan and Valerie Gorrill.

The service next Sunday morning at 10:15 a.m. will be followed by "Baby Jesus' Birthday Party" especially for the children. Children and adults are invited to bring either mittens for the Mitten Tree (which will be distributed to poor children at Christmas) or a can of food for the Pantry Shelf of the Protestant Social Service Bureau, as a birthday gift to Jesus.

There will be two services at the church on Christmas Eve, the Family Service at 7 p.m. and the traditional Candlelight Service at 11 p.m. Worshippers attending either service are asked to bring a bell or something to jingle.

PROUD FAMILY of David D'Olimpio looks on during ordination ceremonies. From left, parents Carmine and Amy D'Olimpio, sister Debbie D'Olimpio uncle and aunt Victor and Lillian D'Olimpio of Florida and, second row at far right, sister Diane D'Olimpio. Also present, but not shown, were brother Douglas D'Olimpio and sister Darlene D'Olimpio.

(Quincy Sun Photos by Steve Grochowski)

White Gift Service At Wollaston Baptist

First Baptist Church of Wollaston will hold its "White Gift Service" Sunday at 5 p.m.

Parishioners are asked to bring gifts wrapped in white paper to the service for distribution to the 130 residents of Lakeville Hospital.

Patients at the hospital range from infants to 90 year olds. Gift suggestions for children are crayons, coloring books, Match Box cars, puzzles, rag dolls. Adults and teenagers would appreciate hankies, white stretch socks, stamps, stationery, shaving cream, combs and brushes.

Each package should be tagged with the name of the article.

The service will also include a pageant, "The Christmas Story", by boys and girls of the church school.

A visit from Santa Claus will follow in Fellowship Hall. Refreshments will be served.

The Baptist Youth Fellowship will attend the gift program and then sing carols in homes and nursing homes.

Christmas Festival Celebration At First Parish Sunday

United First Parish Church (Unitarian), Quincy Center, will hold a Christmas Festival Celebration Sunday, the first day of winter, at 10:30 a.m. in the sanctuary.

The White Chapel Bell Ringers from Vermont, assisted by members of the church school, will be featured. There will also be music by Greg Buckley on the trumpet and the choir will sing.

Rev. Keith C. Munson's Christmas Sunday Sermon will be: "A Letter to a Friend" (Luke writes to his friend Theophilus in Rome).

A holiday celebration for singles will be held 4 to 7 p.m. in the parish hall. Carol singing and sociability will be featured.

St. John's Planning 'Relationships' Retreat

"Relationships" is the theme of a week-end retreat being sponsored by St. John's fellowship group Jan. 2, 3 and 4, 1981 at Oblate House, Natick.

Young adults ages 18 to 25 interested in sharing a week-end of faith and friendship are invited to attend.

Carpools will leave St. John's at 7 p.m. that Friday and return by 5 p.m. Sunday.

For more information, call Ed Lawlor at 471-1633 or Jane Ford at 773-0633.

Wollaston Church of the Nazarene
37 E. Elm Ave., Wollaston
Rev. Russell Metcalfe, Pastor
Sunday, Dec. 21st.
11 A.M.
Cornerstones of the Kingdom
6 P.M.
Christmas Music by the Choir

11 P.M. Christmas Eve Service At Houghs Neck Congregational

Houghs Neck Congregational Church will hold its last Advent Service at 11 p.m. Christmas Eve.

Church ministers Rev. Dr. Peter Corea and Rev. M. Alicia Corea will lead the worship and conduct the candle-lighting service.

All are invited to attend. The church is located at 310 Manet Ave., Houghs Neck.

You Are Invited to Participate
Christmas Celebrations
at the
Church of The Presidents
1306 Hancock Street, Quincy
Christmas Sunday,
Dec. 21 — 10:30 a.m.
Featuring White Chapel Bell Ringers
and
Gregory Buckley, Trumpeter
Plus The Christmas Choir
SERMON: "A Letter to a Friend"
(Luke Writes to Theophilus)
By Rev. Keith C. Munson, Minister
Christmas Eve
Candlelighting Ceremony,
Dec. 24 — 7:30 p.m.
Presenting in Pageant Style
THE SEVEN LIGHTS OF CHRISTMAS
Soloist - Mr. William Flavin
Music and Versicles by the Adult Choir
ALL ARE MOST CORDIALLY WELCOME

Paradise Greenhouses
This year you can beat inflation by purchasing your Christmas plants direct from the people who grow them. We grow top quality poinsettias.
Poinsettias Christmas Cactus
Cemetery Baskets Wreaths
Come see a spectacular show of color. Over 2000 poinsettias in bloom. Bring your camera
SAVE ON GAS
Only 5 Minutes From Quincy
ST. AGATHA'S CHURCH
ADAMS ST.
PARADISE RD
GREEN HOUSES
MILTON CEMETERY
BROOK RD
CENTER ST.
FONTBONNE ACADEMY
Off 345 Centre Street, Milton
Beside the Milton Cemetery
696-2700
Open 7 Days A Week, 9 to 5

MBTA Promises Bus Shelter On Quincy Ave.

Rep. Robert A. Cerasoli has announced that the MBTA has agreed to install a new plexiglass bus shelter on its Quincy Ave. near Faxon Commons within 30 days.

The bus stop serves some 1,200 people who live in Faxon Commons apartments, more than 300 who live in Presidential Estates and more than 800 in the senior citizen complex at 1000 Southern Artery.

"The residents who depend on public transportation now do not have any shelter from the weather," said Cerasoli in a letter to MBTA director Paul Means.

"A bus shelter would be very important to these people, especially in adverse weather conditions."

LeColson, Inc. Jewelers

Al Coletti, President

INVITE you to experience shopping in the comfort of a living room atmosphere with the confidence that you are buying the best.

Come in browse around - use our convenient Layaway Plan, Master Charge, VISA or American Express.

(All merchandise is sold at discount prices)

Open every evening during the holiday season

The
Bitterness of
Poor quality remains
long after the
sweetness of low prices
is forgotten

LeColson Inc.
482-5601

7th Floor
Suite 708-710
P.T.L

387 Washington St., Boston 02108
Opposite Filene's

New Index Lists Architectural Treasurers

(Cont'd from Page 11)

actress Ruth Gordon.

It was built before 1896 during the Wollaston building boom when George Pinkham and his Wollaston Land Associates were offering three years' worth of free passes to Boston on the Old Colony Railroad to home buyers.

The two-family home at 115 Roberts st., West Quincy, built in 1902, is a fine example of the Queen Anne-style and it also once housed the print shop where William G. Spargo published his Quincy Daily Telegram from 1909-27.

The rectory of Most Blessed Sacrament Church at 1000 Sea St., Houghs Neck, is an example of the "Eclectic-style." It is made up of two buildings that were joined together in 1911.

The index calls it representative of the "Houghs Neck spirit of readapting usable buildings for new functions."

This sort of thing was done from the earliest days in Houghs Neck "when the poor (and creative) removed portions of old sailing vessels and made lean-tos and homes with the salvaged pieces."

The so-called Granite House at the corner of Willard and Robertson Sts., West Quincy, built in 1904 with an exterior of granite, is an example of the "vernacular style."

The index calls it "an interesting and rare example of domestic architecture in stone, so important to Quincy's industrial background and indentity."

Other buildings of architectural or historical significance include:

The Fore River Clubhouse at 16 Nevade Rd., Quincy Point, built in 1916 and "an asset to the people of Quincy because of its use for many years as a social center."

The triple-decker at 163 Liberty St., South Quincy, built in 1911 and identified as a common building form of the early to mid 1900's.

The Lamb Building at 1631 Hancock St., a fine example of 20th Century commercial architecture.

Faxon House, now the detox center at City Hospital, which was built in the Federal style as a nurse's residence in 1890.

The Wollaston Fire Station, 1900, an example of the "Italianate style."

The Merrymount Farmhouse at 180 sea St., corner of Samoset St., which was probably built by John Quincy Adams in the 1830's.

The Boston Gear Works in Wollaston (1909) and the Montclair School (1912).

By TOM HENSHAW

CAIL COSEO

Dentists

1229 HANCOCK ST.
QUINCY CENTER

Opposite the Bargain Center
(One minute from MBTA station)

The Cail Family and their associates have been serving the Boston community for seventy-two years.

Dr. T.W. Cail and Dr. R.G. Coseo are now serving the Quincy community with their tradition of quality dental care at affordable fees.

To Celebrate our Recent Opening, We are Offering

Prophylaxis	(cleaning)	$9.00
Dentures, Full upper or lower		$125.

Call Now For Appointment

471-1971

VISA & Master Charge Accepted

County Mounties Seek Award Nominations

The County Mounties are accepting nominations from the general public for the annual William B. (Pete) Dooley Award of Merit.

The award was started two years ago to recognize an outstanding performance by a person associated with law enforcement signifying the value of the horse in public safety.

Sgt. Pete Dooley, for whom the award is named, spent several decades as a member of the Boston Police Mounted Unit. He died last month.

The County Mounties is an organization of citizens interested in the use of horses for public service. It is based in West Quincy.

Nominations for the Dooley award should be sent to the Massachusetts County Mounted Patrol, The Somerset, 400 Commonwealth Ave., Boston 02215.

NEWSCARRIERS WANTED
Here's a chance to earn extra money by building a Quincy Sun home delivery route.
Telephone: 471-3100

INSUL-DARK
ENERGY SAVING SHADES
$4.99

Up to 37¼" wide
Cut to size

Proper use of window shades can block the amount of heat that normally seeps out through windows by 24 to 31 percent. According to researcher's estimates, this can save you as much as 8 cents* per dollar on heating costs.

MARY CARTER PAINT CENTER
139 Water St., Quincy • 773-7707
Open Thurs. and Fri. 'til 8

Adult Courses Registration At YMCA

Registration to be accepted at the Quincy YMCA for the following Adult Special Interest Courses:

Jazz and Modern Dance -Eight week course beginning Thursday, Jan. 8, 10:30 to 11:30 a.m., in the Y Auditorium, Sharon Blacker, instructor.

Yoga - Ten week course Wednesday beginning Jan. 20.

Mornings:

Mornings: beginners 9 to 10 a.m., advanced 10:15 - 11:15 a.m. Evenings: beginners 6:30 -7:30 p.m., advanced 7:45 - 8:45 p.m. Berta Nota, instructor.

Oriental Rug Making - Ten weeks, beginning Tuesday, Jan. 6, 10:30 to 12:30 p.m. Materials not included in course fee. Student can pick size of rug. Deanne Van-Schagen, instructor.

Advanced Calligraphy - Eight week course, beginning Wednesday, Jan. 7, 7 to 8:30 p.m. Madge Zecker, instructor.

Yoga requires membership, but other courses are open to both members and non-members. For further information, contact the Quincy YMCA, 479-8500.

Red Cross Clearance Sale Saturday

The Greater Quincy Chapter will hold a clearance sale Saturday, Dec. 20, from 10 a.m. to 2 p.m. at its office at the old Central Junior High School, 538 Washington St., Braintree.

In planning for its move to a new location in Weymouth, the Chapter needs to sell many articles of value, but which the Red Cross can no longer use.

Desks, dishes, wicker baskets, thermos jugs, pots and pans, pitchers and other items will be available.

Proceeds from the sale will help the Red Cross chapter finance its relocation expenses. The American Red Cross is a voluntarily funded organization that derives its operating monies from donations through the United Way and its own fundraising activities.

The public should enter the Red Cross Office by using the rear entrance to the school and going downstairs to the office in the lower level.

First Parish Christmas Party Saturday

The congregation of United First Parish Unitarian Church, Quincy Center, will hold its annual Christmas Party, Saturday.

The evening will begin at 6 p.m. with a pot-luck supper organized by Lillian Dashner.

Entertainment will be at 6:45 p.m. with an appearance by the White Chapel Bell Ringers from Vermont. The bell ringers will present traditional Christmas music, teach children in the audience to play a carol on the bells, and lead everyone in singing carols.

Santa will make an appearance with a small remembrance for each child.

Attorney Services

ALAN H. SEGAL

175 Quincy Shore Drive, Quincy 328-6545

420 Washington St. Braintree 848-6272

General Practice

Criminal & Family Law

Personal Injury Claims

Real Estate

Wills & Trusts

NO CHARGE FOR FIRST OFFICE VISIT

WEYMOUTH SAVINGS BANK

An Olde Fashioned Christmas

The Perfect Gift For Someone Special!

For Her

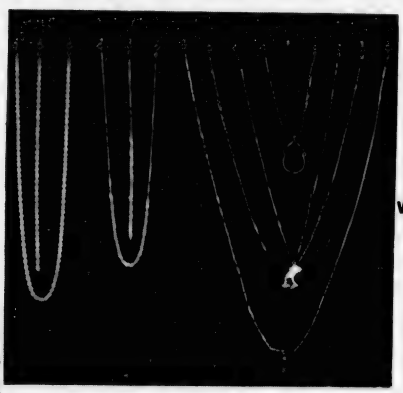

Say it with Sterling

FREE DRAWING

Famous Grandfathers Clock

Plus 3 wallclocks

Railroad Clock

School Clock

Kitchen Clock

Elegant Sterling Silver Jewelry

Chains Charms Necklaces Bracelets Charm Holder

The perfect gift for a loved one or yourself. Sterling Silver jewelry imported from Italy, yours FREE or at greatly reduced prices.

DESCRIPTION	DEPOSIT $100	$500	$1000	$5,000	$10,000	w/ea. add'l $50. Deposit
7" Serpentine Bracelet	$3.95	FREE	FREE	ANY 2 OR COMB. OF ANY TWO FREE	ANY TWO OR COMB. OF ANY TWO FREE	$4.95
Puffed Heart Charm	$4.95	$3.95	FREE			$5.95
Horn Charm	$5.95	$4.95	FREE			$6.95
16" Serpentine Necklace	$5.95	$4.95	FREE	FREE		$6.95
18" Serpentine Necklace	$7.95	$6.95	$2.95	FREE	FREE	$8.95
24" Serpentine Necklace	$8.95	$7.95	$3.95	FREE	FREE	$9.95
Neferiti Charm	$9.95	$8.95	$5.95	$2.95	FREE	$10.95
Charmholder	$9.95	$8.95	$5.95	$2.95	FREE	$10.95
7" Braided Bracelet	$9.95	$8.95	$5.95	$2.95	FREE	$10.95
Money Clip	$10.95	$9.95	$6.95	$3.95	FREE	$11.95
16" Braided Necklace	$19.95	$18.95	$15.95	$12.95	$8.95	$22.95
8" Rope Bracelet	$20.95	$19.95	$16.95	$13.95	$9.95	$23.95
18" Rope Chain	$59.95	$54.95	$49.95	$42.95	$37.95	$63.95

Or choose from a variety of other gifts that will also help complete your Christmas shopping list.

For Him

GIFT ITEM	DEPOSIT $100	$500	$1,000	$5,000	$10,000	w/ea. add'l. $50. Deposit
Curriers & Ives Tray or Coaster Set	FREE	FREE	ANY TWO FREE	THREE ITEMS FREE	CLOCK PLUS ANY TWO	$2.00
Tote Bag	FREE	FREE				$2.50
Travel Alarm Clock	$5.00	$3.00	FREE	FREE	FREE	$6.00
Indoor-Outdoor Tote Lamp	$5.00	$3.00	FREE	FREE	FREE	$6.50
Igloo Cooler	$6.00	$4.00	$2.00	FREE	FREE	$7.50
Sports Roll-bag	$8.50	$7.00	$5.00	$3.00	FREE	$10.50
AM/FM Pocket Radio	$9.50	$7.50	$5.50	$3.50	FREE	$11.50

One free gift per account (Customer) While Supply Lasts.

Open a New Account or deposit to existing account (N.O.W. accounts excluded)

All prices subject to 5% MA Sales Tax.
Sorry, gifts can't be mailed

Come In And Send A Holiday Greeting Card To The Hostages In Iran

47 Washington St. Weymouth Landing
295 Washington St. Weymouth
383 Bridge St. Weymouth
372 Quincy Ave. East Braintree
337-2700

WEY-BANK WEYMOUTH SAVINGS bank

Banking Centre for Money Market Certificates

2½ year certificates

12.938% Effective Annual Yield*

$500 Minimum Deposit

12.00%

Dec. 11 - Dec. 24

6 Month Term Certificates

16.526% Effective Annual Yield**

$10,000 Minimum Deposit

15.673%

Dec. 18 - Dec. 24

Interest rate at purchase constant for duration of term.
Federal regulations require a substantial penalty on withdrawal prior to maturity.

Federal regulations prohibit compounding interest withdrawal of principal not permitted prior to maturity.

*If interest principal on deposit interest compounded continuously.

**Equivalent rate based on renewal of principal & interest at end of six month periods at the same rate

Offer subject to withdrawal - All deposits insured in Full.

North Quincy/Wollaston

Squantum Community Association First Christmas Festival Sunday

The Squantum Community Association's first annual Christmas Festival will be held Sunday beginning at 2 p.m. when Santa Claus will arrive in Squantum on a float.

Santa will distribute candy canes throughout Squantum as his float conveys him through town.

Judging of the door decorating contest will take place at 4 p.m. Winners will be announced at the Tree Lighting Ceremony at 5 p.m. near the Fire Station/Community Center.

Caroling will follow.

All Squantum residents are invited to join in the festivities.

Atlantic Center Plans Vacation Trips

The Atlantic Neighborhood Center announces the following schedule of trips for school vacation week:

A tour of a local McDonalds on Dec. 22. The bus will leave the Neighborhood Center at 2:30 p.m.

A trip to the Norwood Rink for roller-skating on Monday, Dec. 29. A bus will leave the center at 10:45 a.m. Sign-up date for the trip is Monday, Dec. 22 at 3 p.m. and cost is $3.

A performance of "Cinderella" by Boston's Children's Theater on Tuesday, Dec. 30. A bus will leave the center at 1 p.m.

A trip to the LaSalette Shrine in Ipswich to view Christmas lights there on Tuesday, Dec. 23. A bus will leave the center at 6:30 p.m. Sign-up date is Dec. 18 at 3 p.m. and cost is 50 cents

For information, contact the Neighborhood Center at 773-1380.

Candle Service At Wollaston Congregational

Wollaston Congregational Church, Winthrop and Lincoln Aves, will hold its Candlelighting Vesper Service Sunday, Dec. 21 at 7:30 p.m.

The Festival of Lessons & Carols contains readings from Holy Scripture from the fall of man to the fulfillment of man's redemption in Christ. It includes Old Testament prophecies, the Annunciation, the prophecy to Joseph, the revelations to the shepherds and to the nations.

Parishioners will assist Rev. Lloyd Martin in the Scripture readings. A candlelighting service will climax the service of devotions.

The choir, under the direction of church organist Donald A. Reade, will sing songs from The United States, England, France, Germany and Czechoslovakia. Music will be highlighted by the addition of a Brass Ensemble.

The public is invited to attend.

CUB SCOUTS from Den 4, Pack 14, Wollaston, recently spent an afternoon collecting debris from Faxon Park in an effort to beautify the grounds and make them safer for children. Left to right, Leslie Lahage, Jonathan Dyer, Brett Carter, Darren Chin, Douglas Armstrong, Brett O'Hare and Eric Chin.

Cub Scouts Clean Up Baker Beach

Cub Scouts of Den 2, Pack 26, Germantown, recently observed the "Year of the Coast" by pitching in with rakes and litter bags to clean up Baker Beach off Palmer St.

Mrs. Bride O'Connor, den leader, directed the project, which is part of the Cubs' theme for the month to demonstrate how Cubs can be good citizens of their community.

Cubs participating in the cleanup project were Kevin O'Connor, Bobby Sullivan, David Chu, Chris Byrne, John Abott, Bobby Connolly and Joey Stanton.

"Year of the Coast" is a nationwide effort to focus attention on the unique recreational and economic values of the coastline.

Suzanne Hayden Performing In 'The Nutcracker'

Nine year old Suzanne Hayden, daughter of Mr. and Mrs. James Hayden of Farrington St., Wollaston, is playing a doll in the Boston Ballet's production of Tchaikovsky's "The Nutcracker" in Boston.

Suzanne is a fourth grader at the Montclair School and this is her first year in the holiday classic.

She is member of the first cast which performs through Dec. 17.

Suzanne brings to seven the number of local girls in "The Nutcracker".

Christmas Concert At NQ High

The North Quincy High School Christmas concert was scheduled to be held last night (Wednesday) at 8 p.m. in the new North Quincy High School auditorium.

Taking part in the concert were the Concert Choir and Madrigals, under the direction of Maurice Carbonneau; the Orchestra, directed by Irving Pinkofsky; and the Concert Band, under Anthony Ferrante.

9 Local Girls Presented Camp Fire Awards

Nine local girls who are members of the Star Adventure Camp Fire Club of Wollaston were recently presented bead awards at a mother-daughter tea.

The girls are Kathy Musso, Kerri Musso, Susan Molloy, Sandi McNiff, Janine Leary, Diane Abbott, Karen Lescinskas, Tina Lescinskas, and Shannon McLaughlin.

A Touch of Class
Claire Cooledge's
Doorway to Fashion
Best Values Plus Individual Attention
FREE GIFT WRAP
Senior Citizen Discount
Closed Mondays
Open Tuesday thru Saturday
10 A.M. - 5:30 P.M.
Open Thurs. eves 'til 8:30
28 Greenwood Ave.,
Wollaston
across from the MBTA
773-5266
VISA

Save Gas and Money....
...Shop Locally

Colonial Bakery and Coffee Shop
472-9124
301 Newport Ave., Wollaston
[Across from the MBTA Station]
Holiday Specials
APPLE PIE
BLUEBERRY PIE
MINCE PIE
CUSTARD PIE
LEMON MERINGUE PIE
PECAN PIE
CHOCOLATE CREAM PIE
DATE & NUT BREAD
CRANBERRY BREAD
BANANA NUT BREAD
DARK FRUIT CAKE
NO ADDITIVES or PRESERVATIVES used in any of our pastries
Most varieties made in small and large sizes.
We Cater To Caterers
Order Yours in Advance

Encore
The Quality Consignment Shop
68A Billings Rd., No. Quincy
Hours: Tues. - Sat. 10 - 5
Friday till 8 p. m.
328-1179
Q. What is Encore?
A. It's a Valuable Service!
Everyone has used merchandise they would like to turn into hard cash!
Everyone is looking for bargains in quality merchandise!
We can service both these needs!
We have lovely holiday dresses. Men's dress suits. Children's dress up clothes
AND
Hand made craft items of all kinds. For your special Christmas gifts.

Give A HOKEY For Christmas
Model 23T: Reg. 31.95 NOW 26.95
Model OMNI: Reg. 29.95 NOW 25.95
We carry the complete line of Mannington NO-WAX FLOORS
Special MANNINGTON VINYL REMNANTS 6'x6' to 6'x10' $18.95
Enough to do an Average Bathroom
SERVICE MASTER
First Aide Kit For Carpets
Cleans Spills & Spots
Before They Set $19.95
NYLON AREA RUGS
3' x 5' From 9.95
4' x 6' From 15.95
6' x 9' From 36.95
9' x 12' From 64.95
GALLAGHER FLOOR COVERING, INC.
49 Billings Road, No. Quincy 328-8399
NEW HOURS Mon. & Tues. 9-6 Wed. 9-1 Thurs. & Fri. 9-8 Sat. 9-5:30

INDOOR FLAGS OUTDOOR
ACCESSORIES
State Flags Flags of All Nations Church Flags
FLAGS MADE TO ORDER
EAGLE FLAG CO., INC.
147 Beach St
Wollaston Mass. 02170
472-8243

Lincoln Hancock, Montclair Safe

7 Plans Could Close 5-14 Schools

By BERNIE O'DONNELL

Anywhere from five to 14 Quincy schools could be closed next September under the seven reorganization plans presented to the School Committee.

The Gridley Bryant and Cranch Schools are slated to be closed under all seven plans while the Lincoln Hancock and Montclair Schools are the only elementary schools guaranteed to remain open next year.

The plans presented by School Supt. Dr. Lawrence Creedon provide a wide range of alternatives in terms of school uses, number of grades at each school and number of buildings.

The plans are:

Plan 1 -- Would keep the school system virtually as it is today, but close the Adams, Beechwood Knoll, Bryant, Cranch and Pollard Schools. Quincy Point Junior High would cease to exist, with the entire building becoming the Daniel Webster elementary school. The system would retain 13 K-6 (kindergarten through grade 6) schools, four junior highs and three high schools as they now exist.

Plan 2 -- Would close eight schools, the Bryant, Cranch, Atherton Hough, Mass Fields Pollard, Quincy, Willard and Wollaston.

The plan would provide for 10 elementary schools, grades K-5; the present five junior highs, grades 6-8 and the three high schools, all handling grades 9-12.

Plan 3 -- Would close nine schools, the Adams, Beechwood Knoll, Bryant, Cranch, Mass Fields, Parker, Quincy, Point - Webster and Wollaston.

Atlantic Junior High School would become an elementary school, handling grades 1-6. North Quincy High School would become a six-year school for grades 7-12.

The remainder of the school system would feature 10 other elementary schools, of grades K-5; three junior high or "middle" schools, for grades 6-8 and Quincy High and Quincy Vocational Technical School, handling grades 9-12.

Plan 4 -- Would close 10 schools, the Adams Beechwood Knoll, Bryant, Cranch, Mass Fields, Pollard, Quincy, Snug Harbor, Willard and Wollaston.

The plan would include eight elementary schools, grades K-4; five "middle" schools, grades 5-8 and the three high schools, all for grades 9-12.

Plan 5 -- Also closing 10 schools, but would close the Parker School instead of Snug Harbor.

Quincy Point Junior High would also close, with the entire building becoming the Daniel Webster elementary school.

Somewhat similar to Plan 4, it would provide for eight elementary schools of grades K-5, four middle schools of grades 6-8 and three high schools, grades 9-12.

Plan 6 -- Includes the unique feature of a city-wide kindergarten center which would be located at the Pollard School.

Eight "grammar schools" of grades 1-8 would be established, at the city's five junior highs, the Lincoln Hancock, Snug Harbor and Montclair Schools. The 13 other elementary schools would close. The three present high schools would remain in operation.

Plan 7 is similar, but eliminates the kindergarten center. "Grammar schools" for grades K-7 would be established at the same eight schools listed in Plan 6. All other elementary schools would close.

The three high schools would accommodate grades 8-12.

Movie For Fenno Residents, Grandchildren

The movie, "Once Upon A Time" will be shown for residents of Fenno House, their grandchildren and great grandchildren, Monday, Dec. 29, at 2 p.m. at the Fenno complex, 540 Hancock St., Wollaston.

Following the movie, refreshments will be served. There will also be balloons.

QJC Receives Accreditation

Quincy Junior College has received full accreditation from the New England Association of Schools and Colleges (NEASC), announces President Dr. Edward Pierce.

Notification was received Dec. 5 at the annual meeting of the NEASC in Boston, he said.

A team of college educators visited the school in October, 1980 to meet with QJC faculty and staff. School Committee members School Supt. Dr. Lawrence Creedon and other community leaders.

"The report of the Commission on Institutions of Higher Education commended the college for its commitment to a clear mission for community service, programs of study appropriate to its objectives and constituency, its response to special student needs for orientation, counseling, and other services, and the evident concern on the part of the faculty and administration for the best interests of the individual student," said Pierce.

STUDY EVENINGS. . .
Get Ahead Days
QUINCY JUNIOR COLLEGE
A great place to have behind you. . when you want to get ahead
Call: Dean Mula, 786-8741
for evening brochure

Napoli Pizzeria

Napoli Pizzeria, of 1570 Hancock St. Quincy, which has been satisfying the taste buds of thousands of South Shore clients for the last 18 years, with its scrumptious Neapolitan pizza, now introduces a new exciting product: "The Sicilian Pizza".

This pizza is prepared with Napoli's own daily made fresh dough, tomatoes and cheese. Its flavor may be enhanced with freshly chopped green peppers, mushrooms, onions, or any other condiment listed. The "Sicilian", unlike its Neapolitan counterpart, is thick and rectangular and usually cut into 9 or 12 squares.

At $5.00 (tax included) per pizza the "Sicilian" is a great, nutritional, inflation fighting meal for a fmily of 4 to 6, anyday of the week.

John A. Giovanni
Food Editor --- WRHS TV

P.S. Present this article and receive a 50¢ discount on your "Sicilian Pizza".

1570 Hancock St., Quincy
Phone Your Order for *Fast Service*
471-9897

The Can of Cash.
A unique gift for someone who has everything.
Exclusive – from Colonial Federal Savings.

You buy the can for only 75¢. We'll fill it with as much cash as you want to cram into it — or anything else for that matter. Then seal it. Right before your eyes.

This unique Holiday Gift is available to anyone —depositor or not. And they are available at all four offices serving the South Shore

Colonial Federal Savings
and Loan Association of Quincy
15 Beach Street, Wollaston, Mass.

Prop. 2½ Brings School Dilemma

(Cont'd from Page 1)

Mrs. Toland, "its impact is so great.

"If we're going to have to find $8.5 million, and maybe more, it's going to have to come out of salaries. And if we're going to have larger classes and a higher pupil-teacher ratio, we're going to have to consolidate classes into fewer buildings," she said.

"Laying off 226 teachers was a shock," she added. "I didn't realize it would have to be that many.

"The kids are the ones that are going to get hurt," commented member Francis Anselmo, who termed the possible cuts "a detriment and a sufferance to the school system.

"We'll do what we have to do," said Anselmo. "If we have to close schools, we'll close schools, because we have only one guideline-the amount of money available."

Anselmo disagreed with those who talk of "cutting fat" from the school system and "getting back to basics."

"You just can't subsist with the Three R's and a sense of discipline," he said. "We have to give our children a broader education and a broader opportunity. Our society demands that.

"You know, I'm 82 years old and I hear people talk about the 'good old days,' but they weren't so good. We can never go back."

Committee member Joan Picard said she had been ill and unable to review budget information presented to the committee by Creedon.

"I don't think it would be fair for me to comment right now," said Mrs. Picard.

Sullivan noted that while the school budget is 42 percent of the overall city budget, Tobin is asking that the school system take more than half of the city's $15 million cut.

"If he (Tobin) is asking us to go beyond the 42 percent, I think he's being somewhat unfair," said Sullivan.

"I assume we're being treated fairly," said Mrs. Toland, "but I haven't seen the formula he's using to come up with that figure. I'd like to see it in black and white."

At last Wednesday's meeting, Tobin promised to protect the schools from unnecessary cuts.

"I will not allow politics or a single politician to destroy the school system. Nobody is going to use the school system as a scapegoat," said the mayor.

Quincy Point Scouts To Carol

Brownie Troop 4137 and Girl Scout Troops 4140 and 4172, all of Quincy Point, will be carolling tonight (Thursday) 6 to 8 p.m. from Quincy Point Congregational Church to Pagnano Towers, weather permitting.

Smoke Detectors Must By Jan. 1

(Cont'd from Page 1)

itself was found in a kitchen cupboard with worn out batteries.

On Feb. 1, 1978 four adults died in a Nashville, Tenn. rooming house fire. It happened at night. There was no battery in the smoke detector.

On Sept. 20, 1978, a mother and three children died in their mobile home in Bear Creek, Ala. A smoke detector had been unplugged to allow connection of a fan.

In Peabody, Aug. 30, 1979, four adults died in a fire shortly after midnight. Two victims were found in a closet; two were found in their bedrooms. A smoke detector was found in its package in a bedroom closet. Fire officials believe that a second smoke detector which had been located on a bedroom ceiling could have saved lives if it had been located on the ceiling outside the bedroom.

By Jan. 1, all homes in Quincy must be equipped with smoke detectors on all floors including the basement.

Many residents already have the alarms. But proper installation and maintenance is another problem, according to Lt. Robert J. Kelley of the Fire Protection Bureau.

"We have gone into houses where there's been a fire and seen detectors with the cover off and battery removed," he said. "It's a real problem."

Marion Cole, a spokeswoman for the National Fire Protection Association, said there are no statistics available on the extent of the problem. But she checked into back issues of "Fire Journal", the company magazine, and came up with many tragic examples, such as those referred to above.

Interviews recently with people on Hancock St. showed that some local residents do pull the battery to stop false alarms in their detectors.

Out of 10 interviewed, nine already had smoke alarms in their homes, and all had experienced false alarms. Fanning the device with a newspaper or towel ended false alarms in 30 seconds to two minutes for all but two residents.

"We got the detector from our nephew," said Barbara Kemp of Quincy. "He said blow in the chamber if there's a false alarm. We tried it and it didn't stop the alarm. We found we had to undo the battery."

Asked if she ever went to sleep with the battery undone, Mrs. Kemp shook her head yes.

Richard Norton summed up his view of the incident in the Monroe Rd. rooming house: "Once you know it's not a real fire, you turn your attention to getting back to sleep."

Lt. Kelley pointed out that the smoke detector law can do nothing to protect those who disable their alarms.

He said the fire department will inspect the location and condition of smoke detectors upon request. He said it cannot force anyone to have a home inspection.

State Fire Marshall Joseph A. O'Keefe said local fire chiefs are charged with enforcing the smoke detector law in towns and cities that accepted the optional state law.

The city council accepted the law last year and the mayor approved it.

Asked how fire chiefs can enforce the law if they can enter homes only with the owner's consent, he said, "It can't be strictly enforced."

"But the law is not to scare people or force them to do anything," he added. "It's more of an awareness program. You need something to wake you if fire breaks out at 3 or 4 a.m.

The two common types of detectors are photoelectric and ionization.

Photoelectric models are recommended near the kitchen because they are less prone to going off when the bacon gets burned.

They also respond better to the smoldering upholstery and carpet fires that are the leading cause of death in residential fires.

Consumers Union recommends using both types in the home. It called the photoelectric type "a must in any home installation" despite the higher price.

CU urges weekly tests of the units with actual smoke.

Both Lt. Kelley and Marion Cole advise close attention to manufacturer's installation and maintenance instructions.

Lt. Kelley said families should plan and practice their fire escape routes, and agree on a meeting place outside the building.

He recommended smoke detectors as especially meaningful Christmas presents.

With Coupon Only

HAIR AFTER SALON
Unisex Hair Care For The Entire Family
REDKEN

105 FRANKLIN STREET
QUINCY
471-9881
Tues. Wed. Sat. to 5:30
Thurs. & Fri. to 9

PAY TO THE ORDER OF OUR CUSTOMER $ 2.00

TWO and .....00/100 DOLLARS

We do
Ear piercing
Eyebrow
Waxing

OUR GIFT TO YOU
SPEND THIS LIKE MONEY ON ANY
SERVICE IN OUR SALON
TO INTRODUCE YOU TO OUR SERVICES

By Appointment Only
One Coupon to a Family

NEWSCARRIERS WANTED
Here's a chance to earn extra money by building a Quincy Sun home delivery route.
Telephone: 471-3100

It's time to send our FTD
Holiday Glow® Bouquet

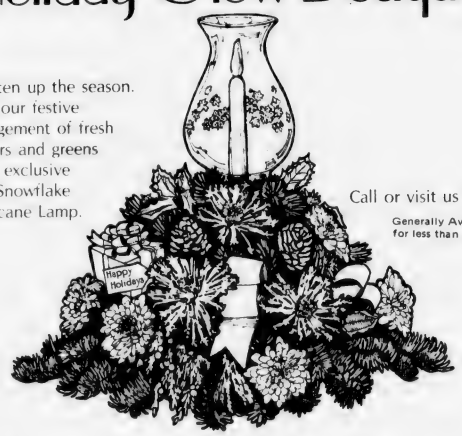

Brighten up the season. With our festive arrangement of fresh flowers and greens in an exclusive FTD Snowflake Hurricane Lamp.

Call or visit us now.
Generally Available for less than $18.50

Helping you say it right.

Clifford-Patterson
1429 Hancock St., 472-0392
Quincy Square

Clifford's Flower Shop
1246 Hancock St., 773-7043
Quincy Square

Creative Flowers Gifts & Cards
9 - 13 Cottage Ave., 472-4719
Quincy Square
Three Stores to serve you
All credit cards honored

Quint's Greenhouses
761 Southern Artery
Quincy - 773-7620
Most Credit Cards Accepted

Derringer the Florist
389 Hancock Street
North Quincy 328-3959

Roy's Flowers
94 Washington St.
Quincy 472-1900
Major Credit Cards Accepted by Phone

Milton Flower Shop
52 Adams Street., Milton
696-3450
All credit cards honored

Wollaston Florist
671 Hancock Street
Wollaston
472-2855, 472-2996
We deliver and Wire Everywhere

Avenue Thrift Shop

WE BUY AND SELL
USED FURNITURE AND APPLIANCES

3 LOCATIONS TO SERVE YOU

"QUINCY"
676 Hancock St. Wollaston
at Beale St
479-7101

"DORCHESTER"
867 Dorchester Ave
at Columbia Rd
265-7100

"SOUTHIE"
381 West Broadway
So Boston
269-3400

Sports

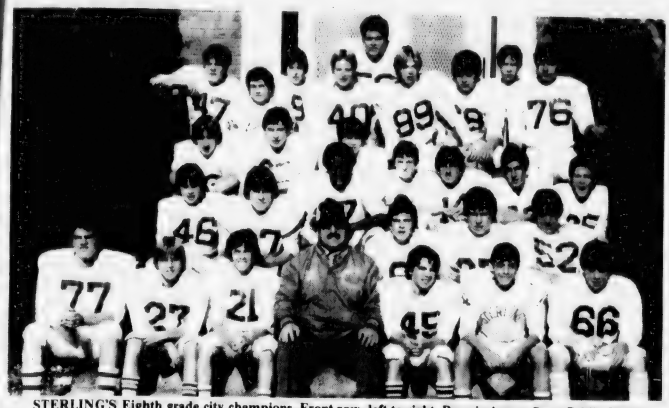

STERLING'S Eighth grade city champions. Front row, left to right, Ronnie Acorn, Sean Cahill, Robbie Legrow, Coach Jerry Quintiliani, Ed Tusi, Lon Robertson and Bob Kozlowski. Second row, Scott Noonan, Gerry Frazier, Larry Bonome, P.J. Duggan and Dom Avitable. Third row, John Wholey, Ken McElroy, Jon Savoie, Darron Tucker, Brian Mahan, Mike Draicchio, Joe Ciardi and Ted McCall. Third row, Emil Crumbliss, Mike Ashley, Ed Munroe, Mark Callahan, Kevin Burke, Pat Calabro and Ed Wholey. In back are Mike Shea, left, and Danny Dunn. Tom McGrath is missing from photo.

4-0-2 Record

Sterling Wins 8th Grade Football Championship

Sterling Junior High's eighth grade football team won the city championship with a 4-0-2 record, giving Jerry Quintiliani the title in his first year as eighth grade coach.

"Coach Q" as he is called, moved up from the seventh grade team and he credits the fine season to his having the same team for a second season.

"The players continued to learn and improve from where they left off last season," he said.

The squad comprised 33 players and Quintiliani said some new faces and a healthy Darron Tucker made the difference.

The players elected Gerry Frazier and Tucker as their co-captains.

Sterling scored 74 points to only 20 for the opposition in edging Atlantic (3-0-3) for the city crown.

The leading scorers were Frazier with 32 points, Tucker with 20 and Mike Draicchio with 18. Pat Calabro was the top offensive lineman and P.J. Duggan, brother of Quincy High's outstanding captain, Fran Duggan, was the best defensive lineman.

On Jan. 28 at the fall sports assembly Quintiliani will present the following awards: Most Valuable Player trophies to Frazier and Tucker, and the Most Improved Player trophy to Draicchio. Each player will receive a certificate.

Track Club Wins 4 Medals In Junior Olympics

Eleven members of the Quincy Track Club took part in the national Junior Olympics cross-country championships last Saturday in Cheyenne, Wyo.

Although hampered by the 6100-foot altitude and lack of oxygen, Quincy runners took four medals, a club high in Junior Olympic competition.

The Quincy girls' 11-12 team, which won the New England and regional championships, placed seventh in the nationals. Karen Rodgers, who was figured by many to win the girls' 10 and under competition, led most of the way but felt the effects of the lack of oxygen halfway through the 3000-meter course and fell back to 23rd but still won a medal. Mark Whitney placed 86th in the boys 10-and-under race.

In girls' 11-12, Terri Rodgers placed 18th, Nancy Sullivan 24th, Sue Curran 77th, Mary Beth Bonner 104th, Lorrie McNeill 108th, Tracy Fostello 109th and Tracy Wilson 116th. Tracy, normally the team's number three runner, was ill and was lucky to finish. In boys' 11-12, Harry Morash placed 97th.

The surprise of the day for Quincy was Mary Crehan, who placed 13 in girls' 17-18, highest of the day for the QTC.

She was running 25th most of the 5000-meter course, conserving her strength, and put on a fast finishing kick to overtake 11 runners.

The top 25 in each division won medals.

"We would like to thank all those who helped to sponsor the club and meet the great financial commitment of the trip," Coach Jeff Hennessy said.

"We would like to extend special thanks to Mrs. Pat Bonner for chaperoning the team and to Jim Smith of Travel World of Braintree who accompanied the team," Hennessy said.

Quincy Opens With 'Best Front Court'

By TOM SULLIVAN

Quincy's basketball team, the defending Suburban League champion, opened its season Tuesday night at Brockton with what Coach Joe Amorosino called "my best front court."

The Presidents will host Newton North Friday night at 8 at the Vo-Tech gym.

Quincy, 17-4 a year ago, will play in the Hingham Christmas Tournament Dec. 26, facing Weymouth North at 6:30 on the 26th, while Hingham plays Brookline. The finals will be played on Dec. 27.

The Presidents then will play in the Portsmouth, N.H., Christmas Tournament Dec. 29 and 30, facing Winnacunnet in the first game at 7 p.m. on the 29th.

Last season Quincy actually finished second to Cambridge Rindge and Latin, the state champion, in the league, but the league officials voted to drop Cambridge to last place when it was charged with using an ineligible player, and named Quincy the league champion.

The Presidents were shocked by North Quincy, 50-49, in the opening round of the Eastern Mass. Tournament.

Amorosino has four varsity returnees, 6-4 Steve Priscella, a first team league all-star and a Patriot Ledger all-scholastic last season; 6-5 Kurt MacDonald, the team's leading rebounder; 6-2 Shawn Burnes and 5-10 P.J. Fay.

"This is a fine nucleus and all four boys are excellent players," Amorosino said. "Priscella should be truly outstanding this year. He played brilliantly last season."

Amorosino's big find this year was 6-5 Sean Burke, Quincy's brilliant end in football, who is playing high school basketball for the first time.

"Sean, a senior, has great hands as he showed in football," Amorosino said. "He played summer ball, is very strong and will be great under the boards. He is a big reason why I consider this my best front court."

The rest of the players are up from the junior varsity. Gary DiNardo (5-10) saw some action with the varsity and should help this season.

Peter Papile (6-1) and Dan Whyte (6-0) played well for the jayvees a year ago, while John Cascarano, Al Memmolo, and Jeff Morrison also played a good ball.

This is a senior squad with Morrison and Papile the only juniors and the rest seniors.

Amorosino again has Doug MacFarlane and John Franceschini as his assistant. Ed Goldberg is manager and Andrea Brown the scorer.

NEWSCARRIERS WANTED

Here's a chance to earn extra money by building a Quincy Sun Home delivery route.
Telephone: 471-3100

We're New!
THE TRAIN STORE
12 MAPLE ST., QUINCY SQUARE
472-9899 Hours: M-Th-Fr 9-8; Tu-W-S 9-5; Sunday 1-5
We carry a complete line of trains and accessories

HO, N gauge, Lionel, American Flyer and Marx
Many Christmas Specials
All HO and N Gauge sets Guaranteed for 90 Days
Used Lionel and American Flyer Guaranteed for 30 Days
We Service Our Merchandise
TRAINS AND ACCESSORIES

● *Hockey*

Illness, Injuries Plague North

North Quincy's hockey team opened last night (Wednesday) against Quincy and Coach Kevin Lewis' big worry was how many players would be available.

Saturday at 7:50 p.m. the Raiders will host Hull in a non-league game at the Quincy Youth Arena and next Tuesday will be home to Newton North at 6:40 at the Youth Arena.

"We have been hit hard by illness and injuries and many of the players have been missing practice," Lewis said. "They are slowly coming back, but I don't know how many will be ready for Quincy."

North had only a 3-12-1 Suburban League record and a 6-13-1 overall mark last year but the Raiders, with mostly underclassmen, lost several tough games.

Lewis had only seven seniors and only four of them played regularly.

"We have a lot of boys back from last year and when we get everyone back and are healthy, we should be competitive," Lewis said. "Our big question is in goal. I had one of the best in the league last year in Bob Tierney and he will certainly be missed."

North's first or "green" line is centered by veteran Robby McHugh, a two-year veteran and the fastest skater on tthe team, with Tom Lester at right wing and Mike McNiece at left wing.

The "red" line is centered by Billy Nee with Paul O'Sullivan, a three-year veteran, at left wing and Kevin Duff at right wing.

"These are two fine lines and we appear to be all set with them," the Raider coach said.

Another two-year veteran, Rich Reinhardt, centers the "blue and white" line with Steve Igo and Rich Stevens on the wings.

The "blue and gold" line has sophomore Mike Cullen at center and Fran McCormack and either Jim McGinnis, a three-year vet, or Don Reidy on the wings.

Capt. Mark Andrews, another three-year veteran leads the defensemen and should have an outstanding season. Scott Alberti, Bill Bradley, Tim Joy, Mark Tenney and sophomore Bob Lynch are the other defensemen.

Fighting it out for the goalie spot are senior Don Golden and junior Dan Newcomb. Both are inexperienced but are looking good showing improvement.

"We have two lines all set and if our third line comes through, we should be all right offensively," Lewis said. "I still have to get our defensiving pairings set and we still have a question in goal, but if we get our ill and injured players back, we should hold our own."

The North coach sees Brookline, the defending champion, as the team to beat again and feels Weymouth North and Brockton, the 2-3 teams last year, will be strong again.

The Raiders took part last Saturday in the Pilgrim Jamboree in Hingham, facing Randolph.

Playing with only half of its players, North bowed, 3-0, but Lewis was pleased with the work of Newcomb in goal and Lynch and Andrews on defense.

In another game in the jamboree Quincy edged Milton, 2-1.

Kevin Jago is back as Lewis' assistant coach.

Paul Connolly is the manager and Elizabeth McCormack and Nancy Gorman are the statisticians.

--TOM SULLIVAN

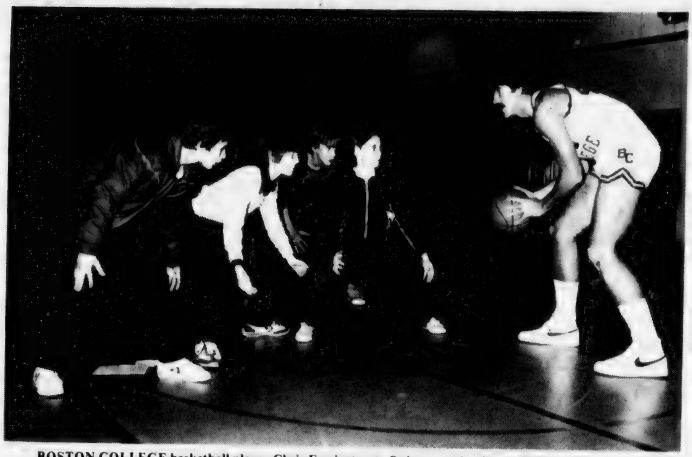

BOSTON COLLEGE basketball player Chris Foy instructs Quincy youths, from left, Teddy Stevenson, 10; Stacy Welch, 10; Joe Noonan, 13 and Elizabeth Harrington, 10, in proper defensive stances. The Boston College basketball team and coaches came to North Quincy High for a clinic and scrimmage co-sponsored by the Quincy Recreation Department.

(Quincy Sun Photo by Mary O'Keeffe)

4 Varsity Starters Return At North

North Quincy's basketball team opened its season Tuesday against Weymouth North and Friday will play at Weymouth South at 8 p.m.

Next Tuesday North will host Revere at 7 in a non-league game.

Ed Miller's Raiders will play in a Christmas tournament Dec. 26 and 27 at Plymouth-Carver and on Dec. 30 at 2:30 will play at Cambridge Rindge and Latin, the defending state champion.

Last season North finished 13-7, one win short of qualifying for the Eastern Mass. Tournament, but when Cambridge was charged with using an ineligible player, North was allowed in the tournament and proceeded to shock Quincy's Suburban League champs, 50-49, in the opening round. However, North fell to Braintree, 48-44, in the second round.

Miller has four returning varsity starters and one player who saw some varsity action.

Co-captains Mark Millane (6-4) and Paul Gill (6-0), lead the returnees and are outstanding players. Millane was one of the top scorers in the league and a top rebounder. Miller calls Gill "my quarterback," a speedy, aggressive player.

Paul Mallory (6-4) had an outstanding game in the big tournament victory over Quincy and Bob Bolster (6-1) played excellent ball all season. Rico MacTaggart (6-4) saw some varsity service and should do well this season.

One of Miller's key players is Chip Bunker, at 6-9 the tallest player ever at North and one of the jayvees' top players a year ago.

"Chip is a junior and should help us immeasurably under the hoop," Miller said. "he is a fine rebounder and a good shooter but may be a year away from being a truly outstanding player. But, it will be great having a real big man for the first time."

Others up from the junior varsity are Ray Mallory (6-0), Vic O'Leary (6-3), Brian McCarthy (6-4) and Steve Belcastro (6-0).

Wesley Paul (6-1) is a transfer from Quincy and sophomore John Phelan (5-8) will stay with the varsity. He follows in the footsteps of two brothers, Wink and Jed, at North.

"We have good depth and good overall depth," Miller said. "We have some good shooters and some excellent defensive players and we should be competitive."

Miller, a former North standout himself, has a new assistant in Rick DeCristofaro, former ninth grade coach. He replaces Paul Bregoli, who this season takes over as the girls' varsity coach.

--TOM SULLIVAN

Boys Gym School Vacation Program Schedule

The Quincy Recreation Department announces its schedule of gym programs for elementary, junior and senior high age boys during the Christmas school vacation.

Each program will consist of basketball, gym hockey, bombardment and other gymnasium games.

The program will be offered Monday and Tuesday during the weeks of Dec. 22 and Dec. 29 and will follow the following schedule: elementary boys 8 a.m. to 10 a.m., junior and senior high boys 10 a.m. to Noon.

The following gyms will be open: Atherton Hough, Beechwood Knoll, Central, Merrymount, Point, Snug Harbor, Sterling, Wollaston, Atlantic, Squantum and Montclair.

SPORTS FANS!

I BET YOU DIDN'T KNOW

Brought To You
By ROBERT COLMAN

Of all the teams in the National Football League, which one has gone to the Super Bowl the most times? . . . Answer is the Dallas Cowboys, who've been to 5 . . . The Cowboys made the Super Bowl following the seasons of 1970, 1971, 1975, 1977 and 1978 . . . Next come the Pittsburgh Steelers and Minnesota Vikings who have been to the Super Bowl 4 times each.

• • •

It's a little-known fact that TWO current starting quarterbacks in the National Football League had fathers who were great runners in football . . . The father of Baltimore Colt quarterback Bert Jones is Dub Jones, who was a star halfback for the Cleveland Browns from 1948 to 1955 . . . And the father of Dallas Cowboy quarterback Danny White is Wilford White, who led the nation in rushing in college football when he played for Arizona State in 1950.

• • •

Bear Bryant is the only football coach in history who's coached THREE different colleges in major bowl games . . . Bryant has coached at Kentucky, Texas A&M and Alabama, and taken all 3 of those schools to major bowl games.

• • •

I bet you didn't know . . . that COLEMAN'S has wearables for leisure, sports, cold weather, for the entire family. And, at prices that will save you money.

COLMAN'S SPORTING GOODS
1630 Hancock St.

Quincy Sun
NEWSCARRIERS
Wanted

Call 471-3100
or Apply In Person

The Quincy Sun
1372 Hancock Street
Quincy Square

Save Gas and Money....
...Shop Locally

AUTO HEATER SERVICE
Electrical
Controls
Complete System Service
MORSE'S
Auto Radiator
179 W. Squantum St.
Walk To The No. Quincy T
328-7464

Plaza In Bantam Lead

Plaza Olds moved into first place in the Bantam Division of St. Ann's Hockey League with a 5-4 victory over the Riley Club.

Peter Quinn had two goals, and Sam Gentile, Mike Leonard and Dave Leonhardi one each. Bob Climo, Gentile, Quinn and Mark Campbell had assists. For Riley, Mike DeLuca had two goals and Steve Hogan and John Keller one each.

Dan Robison, Ray Carignan and Mike Walsh had assists.

Bike 'n' Blade dropped Lydon-Russell into second place with their 4-3 win. Bob Cosby, Jeff Gale, Mike Joyce, and John O'Callahan had the goals and Cosby, Gale and John Kenny had assists.

Joe Conlon, Paul Coyman, and Frank Coyman scored for Lydon with assists to John Klingenstein and Paul Marks.

In the Pee Wee Division, league-leading Ideal Elevator improved its record to 6-0 with a 4-0 decision over Razer's Edge. Billy Caplas, had a hat trick and Billy Palmer the other goal. Palmer also had an assist.

The Flyers stayed three points behind Ideal with a 6-0 romp over North Quincy Dunkin Donuts. Denis Carey had a hat trick. Bryan Taylor two goals and Ernie Peterson one.

Jim Stek, Carye and Taylor had assists.

Keohane's and WJDA played to a 4-4 tie. Bob Zompanti had two goals and Paul McClelland and Tom Kineavy one each for Keohane's. Dan Murray, Bob Zompanti had assists. For JDA, Mike Watt, Mike Leonard, John Donlan, and Andy Hirst had assists.

Connolly On B.U. Team

Tom Connolly of Quincy is a freshman defenseman on the Boston University varsity hockey team.

Connolly was a three-year defenseman at Don Bosco High, excelling in his senior year when he was named all-scholastic, all-Catholic Conferance and was the League's Most Valuable Player. He captained the team last year.

"TJ is a very clever defenseman," Coach Jack Parker said. "He is equally adept at playing defense and then moving the puck out of the zone. He is a very good offensive defenseman."

SPECIAL
We Check Your
FRONT END SPRINGS SHOCKS
ALL FOR A $2.00 CHARGE
No Obligation while you wait
WOODWARDS INC.
111 McGrath Highway Quincy

COLMAN'S SPORTING GOODS
FOR ALL SPORTS WEARABLES
LEISURE WEARABLES
COLD WEATHER WEAR
For The Entire Family

Edelweiss BECONTA GERRY MOUNTAIN COAT BY WHITE STAG
Men's Women's High -Style
WARM UPS
Bibs, Stretch, Warm up Pants
Excellent Selection Assorted Colors Fabrics
50% Off

Duofold Underwear
Two Layer Slight irreg. 7.99

Lee LEVI'S CORDS
10.99 First Quality

ALWAYS A DEAL AT COLMAN'S

Big Savings on Men's and Women's
SKI JACKETS AND PARKAS
Popular Sizes and Colors UP TO 50% OFF

FOR THE KIDS
We have everything to keep them warm
Jackets Sweaters Mittens Gloves
Pants T-Necks Winter Underwear
OPEN SUNDAYS

COLMAN'S SPORTING GOODS
QUINCY
1630 Hancock St.,
Free Storeside Parking
Pictures for Illustration Only

Bowling

Donahue's 120 Leads Merchants

Bob Donahue leads the Quincy Merchants Bowling League with a 120 average followed by Bob McDonough at 116.

The rest of the top ten; Ken Hanson, 112; Charlie Smith, 112; Bill Regan, 112; Dave Beagan, 112; John Wainwright, 111; R.J. Johnston, 111; Paul Vickers, 110; and Tom Griffin, 110.

McDonough rolled the weekly high single of 146, Al Sturgeon had 140 and Beagan 133. Donahue rolled a weekly high three of 371. Dave Eaton had 351 and Chuck Palermo 348.

Pagnani's Gulf had the weekly high team single of 465, A & T Movers had 451, Matt's Villa 446.

The T-Shirt Factory had the high team three of 1301, South Shore Auto Springs had 1298 and Well's Grille 1295.

Sturgeon rolled 35 pins over his average, Eaton was 23 over and Beagan 22 over.

The standings: Corner Stone, 56-28; Copeland Package Store, 52-32; Matt's Villa, 50-34; S.S. Vending, 46-38; S.S. Auto Spring, 46-38; T-Shirt Factory, 44-40; Pagnani's Gulf, 44-40; Merrymount Alleys, 42-42; Well's Grille, 42-42; Yellow Cab, 40-44; A & T Movers, 30-54; and Purity 12-72.

Guerriero Team Paces St. John's League

Dick Guerriero's team leads St. John's Holy Name Bowling League with a 40-20 record and total pinfall of 14,154.

Tom Darcy's team is second at 36-24 (14,244), followed by Dick Fettig, 34-26 (14,067); Joe Matarazzo, 29-31 (14,333); Bob Saluti, 29-31 (13,911), and Earl Lauretto, 12-48 (13,358).

Jim Mastrantonio rolled the weekly high individual single of 138 and Mastrantonio and Saluti tied for high three of 346.

Guerriero's team had the high single of 520 and Saluti's team had the high three of 1446.

The Top Ten: Saluti, 110.4; Guerriero, 108.2; Mastrantonio, 105.8; Ed Linehan, 102.8; Fettig, 100.6; Darcy, 99.8; Vic Solimini, 99.0; Matarazzo, 98.5; Jim Connell, 97.7, and Lauretto, 92.0.

Mariano Greets 50 Candidates

Veterans, Promising Sophs On Quincy Wrestling Team

Quincy High's wrestling teams have won two successive Suburban League and South Sectional Division 1 championships and everything points to another highly successful season for the Presidents.

A year ago Carmen Mariano's team had a 17-3 regular season record and this season he has his largest turnout ever. The Presidents' energetic coach greeted 50 candidates, half of whom are promising sophomores, products of the city's excellent junior high programs.

Leading the Presidents are Co-Captains Michael Monahan (fourth in the state at 169 pounds last season) and John Herald (third in the state at 140).

Other veteran seniors are Al DiVincentis (fourth in the state at 147), Ed Mackey (heavyweight), Jim Silox (169), John Madden (129/134), Greg Oriola (140/147), Joe Souza (134), Ed Ryan (121/129), John Carvello (129), Kevin McCormick (129) and Joe McClelland (121).

Juniors with varsity experience are Mark Picot (187), Jim Mullin (121), Peter Connolly (115), Steve Klaiman (115), David Silcox (129), Gerry McSharry (121/129) and Steve Ricci (157).

"We will be looking for strong contributions from all of them this year," Mariano said. "I've never seen anything like the crop of sophomores, it is just an outstanding group."

Joe Madden (107), Bill Eastwick (157), Al Carpenter (169), Paul Silcox (100), Michael Miller (129), John DePolo (121), Bill Rollins (147/157), Mario Venturelli (121), Bill Marston (100), Allen Costigliola (107) and Glen Oriola (134) all come with outstanding junior high credentials and have been coming along well.

"The first-year talent just keeps coming, too," said Mariano.

Among them are juniors Ken MacDonald (121), Jim McCue (121) and John Taglieri (170) and sophomores Steve Johnston (129), Joe Harte (heavyweight), Jim Lennon (100), Kevin Mahoney (187), Charlie MacIsaac (100), Dan Pitts (heavyweight), Daren DeCoste (147), Shaun Wynn (129), Jamie Gravelese (heavyweight), Glen Ryan (121/129), Bob Willard (170), Walter Rosgerg (140), John DeForge, Bob Clements, and Tom Barrett, all of whom show much promise.

"I'm not about to make any predictions, wrestling is too complex a sport to make guesses about, but I can say that, with the proper preparation and committment, and with a minumum number of injuries, the sky is the limit for this team," Mariano concluded.

The Presidents opened their season Tuesday against Scituate and Saturday at 2 0'clock will host Cambridge Rindge and Latin and Brookline in a league triangular meet at the Vo-Tech gym.

Last Saturday they took part in a tournament in Lowell in which 370 schoolboy wrestlers participated. No official scores were kept, but Mariano expressed himself as "very pleased" with his team's showing.

--TOM SULLIVAN

3 Teams Battle For Playoff Spots In Adams Heights League

This is the final week of the first half in the Adams Heights Men's Club Bowling League, with three teams fighting it out for the top two positions, in which they will be eligible for the playoffs at the end of the year.

A battle for second place was waged last week with Bill Norton's team taking the runnerup spot by one point over Pete Neitz' team. Norton took only two points while Neitz' team took six points.

Neitz' team rolled the season's high single of 581 and the season's high three of 1590. Norton's team rolled the season's second high three of 1569.

This week first place Jack Casey's team will battle Norton for the top spot and Neitz' team will face Bob Lee's fourth place team.

The team standings: Casey, 74-38; Norton, 67-45; Neitz, 66-46; Lee, 56-56; Charlie Buckley, 52-60; Donnie Cahoon, 50-62; Frank Anderson, 45-67, and Arch Fulton, 38-74.

Reno Giudici rolled the season's high single of 157, Tom McKinnon had 143 and Chris Norton 142. Reno Giudici also had the weekly high three of 383, McKinnon had 368 and Casey 364.

Anderson rolled the second high weekly team single of 562 and Norton's team had 540. Casey's team rolled a 1560 three.

Reno Giudici has the season's high single of 157, Ritchie Collins has 153 and Sal McLeod 152. Anderson has the season's high three of 402, Collins has 394 and Neitz 387.

Neitz' team has the season's high single of 581, Anderosn's team has 575 and Norton's team 547. Neitz' team has the season's high three of 1590, Norton has 1569 and Casey 1561.

The Top Ten: Collins, 111.3; John Giudici, 111.3; McKinnon, 111.1; Norton, 109.0; Fulton, 108.9; Reno Giudici, 107.5; Casey, 107.5; McLeod, 105.5; Anderson, 105.0, and Neitz, 103.5.

Koch, Shields Roll 339 In Men's League

Paul Koch and Mike Shields tied for top spot in the weekly "325" Club of the Koch Club Men's bowling league.

Each rolled a 339 while Tony Monti followed with 338, Paul Zambruno, 335; Frank Hoffman, 332; Bill Daniels, 329; Tony Alibrani, 328, and Peter Alibrandi, 325.

Joe Keenan's team holds a comfortable lead with 51 wins and 29 losses followed by Mike Shields, 47-33; Al Mancuso, 45-35; Paul Koch, 41-39; Mike Doyle, 40-40; Steve Palumbo, 35-45; Tony Alibrandi, 31-49, and John O'Malley, 30-50.

Mike Shields and his teammates dominate the league with team and individual honors. Shields leads the league with an average of 111.1, holds the high three string total of 389 and high single string of 163 while his team has the best three string total of 1551 and top team single string of 566.

Shields, 111.1 in the top 10 scorers, is followed by Tony Monti, 108.5; Tony Alibrandi, 106.8; John O'Malley, 105.0; Frank Hoffman, 103.7, Peter Alibrandi, 103.5; Al Mancuso, 102.2; Dick Koch, Jr., 101.5, Joe Keenan, 101.2 and Steve Palumbo, 101.0

Lombardi Team Rolls 470 In Koch Women's League

Barbara Lombardi and her teammates have taken over the top team single string in the Koch Club Women's Bowling League, rolling a 470 to best the Susan Batts' combines previous 467 high. However, the Susan Batts' team still holds the best three string total of 1354.

June Hillier leads the league in the average department with a score of 97.2 while others in the top ten are Debra Koch, 95.6; Gerry Cavicchi, 93.3; Pat Murphy, 93.3; Edie Maher, 93.0; Susan Batts, 91.7; Maureen Robertson, 91.4, Linda Carpenter, 90.3; Adele Foley, 90.2, and Barbara Donelin, 89.9.

Susan Batts and her team lead in the standing with 48 wins and 16 losses and is followed by Kay Donelin, 44-20, Claire Fitch, 40-24; Charlene Josephs, 35-29; Ellen McAdam, 28-36; Barbara Lombardi, 24-40; Maureen Robertson, 22-42, and Barbara Donelin, 15-49.

Gerry Cavicchi has the league's individual three string total top score of 321 while Lorraine Ryan has the best sole single string of 125.

Susan Batts has the greatest number of spares with 48 while Gerry Cavicchi has the most strikes with 8.

The league bowls every Thursday evening at 8:30 p.m. at the Merrymount Daylight Alleys on Broad Street, Quincy and openings are available for permanent and spare bowlers in the league.

NORMAN'S
ARMY & NAVY STORE
9 Revere Road, Quincy Sq.
Come to Normans For
X-mas Shopping & Save $$$
HOURS: M - F 9 - 7
Sat. 8:30 - 5:30
SUN. 12 - 5
See Us First 479-8007

Save on Fuel!
CALL MARTIN
KING of ECONOMY
•Hot Water problems?
•Heating problems?
•Fuel cost too high?
If you have any problems in heating or hot water call E.J. Martin for a solution. We specialize in gas heating and hot water.
Lic. #6741 Lic. #M-520
A.O. Smith BURNHAM AMERICA
Edward J. Martin & Sons Plumbing & Heating Co.
76 Russell St., N. Quincy
328-4998 328-1163
25 Years of Experience

NEWSCARRIERS WANTED
Here's a chance to earn extra money by building a Quincy Sun home delivery route.
Telephone: 471-3100

America's Finest
ATHLETIC JACKETS
for the entire family
EXPERT EMBROIDERY
Done on our Premises
JUNIOR S ADULT 6X
Group Prices Available
A. E. GOODHUE CO.
15 School St., Quincy
472-3090

COMMUNITY SERVICE AWARDS were presented by the School Committee recently to 12 persons for contributions to the school system during the past year. Awards were presented during a dinner at the Vo-Tech's Three Seasons Restaurant. Seated, from left, are award winners Jane Carty, Mary Clarke, Doris Oberg, Mary Curtin, Virginia McEvoy and Katherine Roberts. Standing, are School Committee members John Sullivan and Patricia Toland, award winners William Denneen and George Fay, Committee Vice Chairman Christopher Kennedy, award winners Thomas Mullaney, Forest L. Mason, Jr. and Dr. Joseph NiCastro and committee members Mary Collins, and Joan Picard. Fay was honored for his work as chairman of the Quincy Christmas Festival Committee, Mason for his work in cerebral palsy programs, Mrs. Oberg for long-time participation in the Quincy Historical Society and Mrs. Clarke for volunteer work in Quincy schools. The other eight recipients were members of the School Committee's citizens task force on school closings. *(Quincy Sun Photo by Steve Grochowski)*

Council Overrides Mayor's Veto

Cab Fare Hike Becomes 'Constitutional Question'

What started out as a simple request for an increase in taxi fares a few weeks ago turned into a "real constitutional question" before the City Council Monday night.

The burning issue was this: Could the Mayor unveto his own veto?

The Council finally decided that he couldn't and voted 8-1 to override it, thus permitting Quincy cab companies to charge $1 for the first half mile and 20 cents for each ensuing one-sixth of a mile.

The Council passed the fare increase last month but the Mayor, noting that among the major users of cabs are senior citizens and people in need of medical care, promptly vetoed it.

He wanted to know how many senior citizens and handicapped use taxis in Quincy and he wanted to see copies of their testimony before the Ordinance Committee on the fare hike proposal.

He also wanted to know, he added, "which council blue ribbon committee, if any, studied this proposal and made recommendations."

Councillor John J. Lydon Jr. moved that the Council give the Mayor what he wanted but Daniel G. Raymondi thought that the appropriate thing to do was to vote on the veto.

Councillor Francis X. McCauley noted that there had been a meeting of the Ordinance Committee on it and the Mayor's executive secretary, Thomas Burke, was there so why didn't Burke report what happened to his boss?

Councillor Joanne Condon suggested that the minutes of the Ordinance Committee hearing be sent to the Mayor and the cab companies supply him with further information.

"Why?" asked Raymondi. "What can he do? How does the Mayor unveto a veto?"

Councillor James A. Sheets agreed.

"The Mayor has acted," he said. "How can we send it back to him and ask him not to veto it if he already has? We have a real constitutional question here."

Councillor Joseph J. LaRaia, brushing constitutional questions aside, moved to override the veto and the Council did, with only Raymondi casting a vote to sustain.

City Clerk John Gillis said the new fares will go into effect as soon as they are advertised and the sealer of weights and measures can make the changes in the taxi meters, probably 10 days.

Christmas Eve, Dec. 24th and New Year's Eve, Dec. 31st

All offices will be closed at 3 p.m. so our employees can be at home with their families.

Do Your Banking Early

Our Girl Friday/Automated Tellers are OPEN 24 HOURS/ 7 DAYS a week including Christmas Eve, Christmas Day, New Year's Eve and New Year's Day

Have Happy Holidays

372 Quincy Ave.
Braintree 843-3008
47 Washington St.
Weymouth Landing
383 Bridge St.
North Weymouth
295 Washington St.
Weymouth

WEY-BANK
WEYMOUTH SAVINGS BANK

SEND A GIFT SUBSCRIPTION

A Year Round Christmas Present

A YEAR'S SUBSCRIPTION TO

The Quincy Sun
"Quincy's Own Newspaper"

Only $6.50

$8.50 Out of State

Telephone 471-3100

1372 Hancock St., Quincy, Mass. 02169

To: Name _____
Address _____
From: Name _____
Address _____
Your Message _____
_____

Almquist Flowerland Inc.
Offers You Thousands Of
LONG LASTING
POINSETTIAS
Beautiful Plants Grown In Our Own Greenhouses
PRICED FROM $2.19 to $30.
Available in Pink, Red & White

CHRISTMAS WREATHS
Untrimmed $3.50 & Up In Many Sizes Decorated from $5.95
● Azaleas ● Foliage Plants ● Cyclamen
● Gloxinnias ● Dish Gardens

Quality CHRISTMAS TREES
Canadian Balsam & Douglas Fir

BALSAM & WHITE PINE BOUGHS
$2 Bundle

CEMETERY BASKETS
$7.95 & UP

Arrangements For Home & Office

ALMQUIST FLOWERLAND, INC.
326 Franklin St., So. Quincy - Top of Penns Hill
So. Shore's Most Complete Selection of Flowering Plants Fresh From Our Greenhouses
OPEN EVENINGS DEC. 15-24 479-2020 SUNDAYS 9-4

ALL MAJOR CREDIT CARDS ACCEPTED BY PHONE

Arts/Entertainment

Historical Society Planning Christmas In Williamsburg

The Quincy Historical Society invites local residents to join them in a pre-holiday visit to "Christmas in Colonial Williamsburg, Va.," Saturday, Sunday and Monday, Dec. 20 to 22.

Members of the tour will depart Dec. 20, from Logan Airport and arrive in Williamsburg in the early afternoon. The area will be decorated with wreaths on the doors, Christmas trees, evergreen and holly and candles at the windows.

An escorted tour of the Colonial Williamsburg restored area is planned. There will also be an optional dinner at Chowning's Tavern, a typical alehouse of two centuries ago.

Sunday will be a free day to visit the decorated restored area and Abby Aldrich Rockefeller Folk Art Collection. There will be an optional dinner at the King's Arms Tavern, specializing in 18th century southern dishes.

Monday's itinerary will include a visit to the restored area, optional brunch at the reconstructed 1765 Christiana Campbell's Tavern where George Washington ate, and departure from Williamsburg to Boston.

Lodging will be at the Williamsburg Hospitality House.

For more information, call the Quincy Historical Society at 773-1144.

Wollaston Music Ctr.
and Hobby Shop
27 BEALE ST
WOLLASTON
773-5325
H.O. TRAIN Accessories

CITY HALL SCULPTURE — A scale model of the Constitutional Memorial sculpture created by Sculptor Edward Monti (center) is presented to the Quincy Historical Society at a recent meeting. Accepting the model are Historical Society past presidents H. Hobart Holly (left), now the society's historian, and William O'Connell a member of the board of directors.

(Quincy Sun Photo by Steve Grochowski)

Seniors Talent Nite Set For Jan. 22

Quincy's Senior Citizens will be in the spotlight at the second annual Talent Nite to be held Thursday, Jan. 22 at the Bryan VFW Hall.

The entertainment program will be presented at the annual Spaghetti Supper Dance. A catered dinner will be served at 6:30 p.m. Dancing to the music of Baron Hugo's Orchestra will follow.

Mrs. Marion Andrews executive director, Quincy Council on Aging announces tickets at $6 will go on sale in the Council on Aging office in the Kennedy Health Center, 1120 Hancock St. Dec. 15 at 9 a.m.

Tables of 10 may be reserved. Deadline for obtaining tickets will be Jan. 16. Special prizes will be awarded in the Talent Show.

Transportation will be provided from various locations within the city.

Aladdin's Magic Lamp At Webster School Friday

The New England Theatre Guild for Children will present its original rendition of "Aladdin and His Magic Lamp" Friday at 1 p.m. at the Webster School, Quincy Point.

The show, made possible in part by the school PTO, will feature original music by Georgia Bills and a story by Dr. Stephen Levine, professor at Bridgewater State College.

A Tradition in North Quincy for 50 Years
Walsh's Restaurant
9 Billings Road
North Quincy
328-5455
Open 7 Days a Week
Featuring
LUNCHEON SPECIALS
$2.25 to $4.25
DAILY
DINNER SPECIALS
THURS. EVENING
OUR FAMOUS
N.E. BOILED DINNER
FRI. EVENING
FISHERMAN'S PLATTER
Dinner Served 4 p.m. to 10 p.m.
Sun. - Wed. 4 p.m. to 9 p.m.
Moderate Prices
Family Atmosphere
Function Room For 90 People
Gentlemens Bar
Salad Bar
(dinner meals only)
member

BRA-WEY FLORIST
94 Washington St.
Weymouth
337-0288 337-0289

DUTTON'S
RESTAURANT
Featuring the Finest In New England Cooking
LUNCHEON
11 A.M. to 4 P.M.
DINNER
4 P.M. to 10 P.M.
ACCOMMODATIONS FOR
Bowling Banquets
Retirement Parties · Showers
Weddings & Anniversaries
Entertainment Nightly at the Fireside Lounge
FOR RESERVATIONS
Call: 471-1623, 471-5540
125
SEA ST.
QUINCY
471-1623
DUTTON'S

JASON'S
1514 HANCOCK ST., QUINCY
SAVE ON RECORDS
TAPES-LUGGAGE
SHEET MUSIC
LEATHER GOODS & MORE

CHINA STAR
Dinner Specials from $3.50
Daily 3:00 - 9:00
Egg Roll, Fried Rice, Chicken Chow Mein
Pork Strips, Fried Rice, Chicken Chow Mein
Spare Ribs, Fried Rice, Chicken Chow Mein
Chicken Fingers, Fried Rice, Chicken Chow Mein
Fried Shrimp, Fried Rice, Chicken Chow Mein
Chicken Wings, Fried Rice, Chicken Chow Mein
Teriyaki, Chicken Wings, Fried Rice
Spare Ribs, Chicken Wings, Fried Rice
Pork Strips, Chicken Wings, Fried Rice
Banquet Facilities Available
Your Christmas And New Year's Parties
105 Sea St., Quincy
TAKE OUT ORDERS
471-2255

LAS VEGAS NIGHT
Friday, January 9, 1981
7 P.M. to Midnight
Sponsored by
Quincy Lodge 1295
Sons of Italy in America
120 Quarry St., Quincy
REFRESHMENTS
DONATION $1.00
50% OFF ADMISSION PRICE
with this ad

Friday Deadline To Ask Santa Visit To Shut-ins

Deadline for parents to make arrangements for Santa's visit to shut-in children during the weekend is Friday, Dec. 19, announces Richard J. Koch, Executive Director.

The Koch Club of Quincy has arranged a series of visits by Santa to the residences of boys and girls confined to their homes year round.

Santa will be available for the special visits Saturday, Dec. 20 and Sunday, Dec. 21 between 2 p.m. and 5 p.m. However, other arrangements may be made by the parents with a time more convenient for the family.

If the weekend is not convenient for the parents and child because of sickness or other reason, a special date and time may be selected for Santa's visit.

Only parents of the children may request the schedule of Santa's visit and those interested may contact Koch at 241 Newbury Ave., North Quincy.

Santa will arrive to visit with a special gift for each of the children in advance of his Christmas eve visit to the area.

The Santa Program is sponsored by the Koch Club on behalf of the children in the area who are unable to leave their homes and visit Santa during the Christmas Season. Started in 1957 for the children in Quincy, the program was later expanded to include Weymouth, Braintree and other neighboring communities and as requests were received from those areas, they were also accepted.

The Koch Club will honor all requests for a Santa Visit regardless of the distance provided that the boy or girl is confined to his or her home year round and the parents formally request the service.

Richard M. Morrissey and Thomas P. Koch are co-chairmen of the Santa Visitation Program now in its 24th year.

SAM'S RESTAURANT
Open 6 AM Mon. - Sat.
7 AM - 2 PM Sun.
BREAKFAST SPECIALS
3 Eggs Any Style
Ham, Bacon, or Sausage
Home Fries - Toast
Juice - Coffee $1.79
Hash, 2 Eggs Any Style
Toast, Coffee or Tea $1.57
Home Made Beef Stew
with bread and butter $1.85
DINNER SPECIALS
Daily Special
1/2 lb. Broiled Haddock
incl. Pot-Veg-Soup & Salad $3.15
Every Thursday
N.E. Boiled Dinner
incl. Soup & Salad $2.85
Daily Special
Fresh Veal Cutlet, Spaghetti
With Soup and Salad $2.95
SAM'S RESTAURANT
423A HANCOCK STREET
NORTH QUINCY, MA.
328-9701

BALDUCCI'S
PIZZA SUBS
Corner of Hancock St.
and Billings Rd. No. Quincy
Be Ahead - Call Ahead 328-9842

MENU	SM.	LGE.
CHEESE	2.00	3.33
PEPPER	2.38	3.81
ONION	2.38	3.81
MUSHROOM	2.76	4.05
MEATBALL	2.76	4.05
PEPPERONI	2.76	4.05
HAMBURG	2.76	4.05
SAUSAGE	2.76	4.05
SALAMI	2.76	4.05
ANCHOVY	2.76	4.05
2 WAY COMBO	3.00	4.24
3 WAY COMBO	3.10	4.52
BALDUCCI'S BARGAIN BANQUET	3.33	5.24
EXTRA CHEESE	.40	.60

Clip out and save, so you can look back 5 years from now and see how little Pizzas cost in 1980. You can also order from it in the interim.

Virginia's Nursery School
Wollaston Beach AM-PM Sessions. Also Full Day Care. Early Childhood Educators.
Call Virginia 328-4332

LUKE'S LOUNGE

Appearing This Week!
THURS
Shadows of Time
Don't Miss this Trio
FRI - SAT
Horizon
Featuring Song Stylist Carol Lynne
BACK AGAIN CHRISTMAS WEEKEND
The Odd Couple
Formerly of The Techniques
51-57 Granite St.
QUINCY

Merry Christmas and Happy New Year
To Each and Every One
from the entire staff
of Cathay Center
CATHAY CENTER
華中樓
RESTAURANT

The Chinese Food CENTER
Avoid delay
Please put in your take-out orders early for better service.
337-1856
335-9672
203 BRIDGE STREET- RT.3A-NORTH WEYMOUTH

Quincy Sun Special Features

Grubby — *By Warren Sattler*

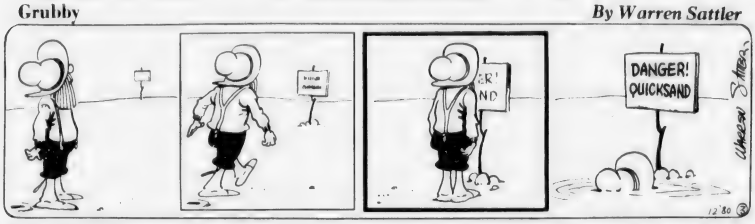

RURAL DELIVERY — *By AL SMITH*

GRANDPA'S BOY — *By BRAD ANDERSON*

NAPOLEON — *By McBride and Moore*

TWITCH — *How Rands*

IT JUST SO HAPPENED — *by Kern*

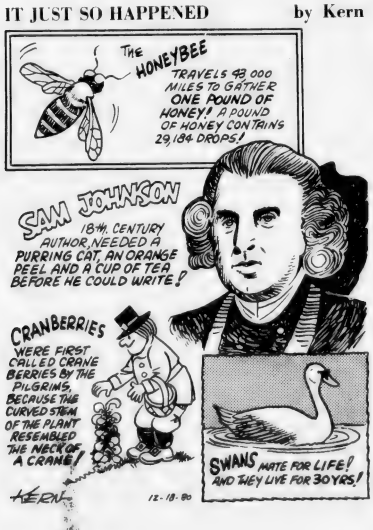

WORDS & MEANINGS

By D.J. Coates

Unmix the letters in the boxes to form a word. Then circle A, B or C for the correct meaning (or definition).
Score yourself as follows:
4 Correct-Excellent 2 Correct-Fair
3 Correct-Good 1-0 Correct-Poor

1. O C G
   A GEAR B TIRE C OIL
   CLUE: A motor or a wheel has these.

2. G A E S
   A WISE B OLD C WEALTHY
   CLUE: The men who followed the Star in Christmas were this.

3. T O F R S
   A WATER B ICE C SUN
   CLUE: Old Jack will touch the window pane with this.

4. J E N O U R Y
   A SLEEP B BOAT C TRIP
   CLUE: On Christmas Eve the Wisemen took this.

ANSWERS 1. COC-A 2. GAE-A 3. FROST-B 4. JOURNEY-C
12-18-80

STARSCOPE

by Clare Annswell

WEEK OF DECEMBER 18

AQUARIUS – January 21-February 19
Your attention focuses on career matters but overworking can get you exhausted. Pay strict attention to health needs. A conservative friend is suddenly liberated.

PISCES – February 20-March 20
A fascinating week. Positive thinking is potent and you're dynamite. Politics play part in your life. Extra care's essential when dealing with written word.

ARIES – March 21-April 20
Emphasis is on practical things in life—insurance forms, applications, resumes. Family member suddenly soars to cloud nine and you share in his/her joy.

TAURUS – April 21-May 22
Minor difficulties of late will likely end—with a little help from your friends. Talents shine, but don't steal loved one's thunder. Social life is humming.

GEMINI – May 23-June 21
People think you're too quiet, but fact is you're distracted—perhaps romantically. It's important you consult professional before making business moves.

CANCER – June 22-July 22
Dedicate week to self-improvement—socially and academically. Budget needs review. Overdue news still doesn't arrive but the worst thing to do is worry.

LEO – July 23-August 22
Week marks beginning of period that accents partnership. Best work now is as part of a team. Tempers cool down. A little encouragement from you means lots to a newcomer.

VIRGO – August 23-September 22
Despite time of year, week has a Valentine feeling, perhaps because heavy pressure is removed. Good week for joining club or running for elected post.

LIBRA – September 23-October 22
There's positive feeling to the week. You're looking after your appearance and muddy problem is solved. Just don't neglect domestic obligations and other practical affairs.

SCORPIO – October 23-November 21
While important gains aren't realized, it's a week for making big plans. Family member may be touchy on weekend but last thing he/she needs is a lecture from you!

SAGITTARIUS – November 22-December 22
Life seems a little dull, right through weekend—then it explodes with activity. Focus is on money matters; if sharing expenses, check that you're receiving fair deal.

CAPRICORN – December 23-January 20
One of the best weeks of the year. You're energetic and, especially in romance, you're lucky. Just stay optimistic and don't let downbeat types upset you.

BIRTHDAY THIS WEEK
Competitive, dependable and renowned for your warm sense of humor. You sometimes suffer from a communications problem—hearing what you want to. Heavy responsibilities ease by April. Personal goal undergoes major review during coming months.

BORN THIS WEEK
December 18th, actor Ossie Davis; 19th, actor Ralph Richardson; 20th, actress Irene Dunne; 21st, actress Jane Fonda; 22nd, conductor Andre Kostelantz; 23rd, actor Harry Guardino; 24th, actress Ava Gardner.

Crossword

ACROSS
1. Make water tight
5. Soapstone
9. Realm
11. Constellation
13. Atop
14. Tiny insect
16. English princess
17. Superlative suffix
19. Young female
21. Greek letter
22. Asterisk
24. King of beasts
26. Comparative suffix
27. Spring flower
29. Rage
31. Lukewarm
33. Cease
34. Greek letter
35. Narrow opening
37. Short jacket
39. Lamprey
41. Work
43. Before
44. Rebuff
46. Animal flesh
48. By
49. Play instrument idly
51. Steps
53. Bristle
54. Simple

DOWN
1. Component parts
2. Part of to be
3. Fall behind
4. Chess piece
5. Toward
6. Brazilian parrot
7. Row
8. Having same age
9. Acts
10. Brad
12. Close to
15. Thrice, prefix
18. Weight allowance
20. Parcels of land
23. Tears
25. Short letter
28. Sediment
30. Fixed routine
32. Fate
34. Disorder
36. Binds
38. Seines
40. Entice
42. Tardy
45. Conjunction
47. Chinese pagoda
50. Female parent
52. Part of to be

12-3-80 Solution

Following Opposition

Kelly's Pub Expansion Plan Ruling Delayed To Jan. 6

By NANCY McLAUGHLIN

The owner of Kelly's Pub and Grub will have to wait until next year for a License Board ruling on extension of the pub's license from 25-27 to 21-27 Billings Rd., North Quincy.

The matter was continued to Jan. 6, 1981 at Tuesday's License Board meeting after a local business and a development organization expressed opposition to the move.

Ward Councillor Joanne Condon also sent a letter to the board expressing concern over parking plans.

Atty. Richard Barry explained pub owner Peter Kelly would like to expand the business to the two vacant stores next to the establishment.

Barry said the new area would be renovated and seating capacity for the pub expanded from 49 to 106. The new area would be a cocktail lounge, with no entertainment, and an Old English motif.

Barry said there would be parking for 16 cars to the rear of a building across the street. He presented the board a petition with the names of 24 area businesses not opposed to the plans.

Police Chief Francis X. Finn said there is no question Kelly has done a "magnificent job there" but the main consideration is adequate parking.

Joseph Doran, of Doran and Horrigan Realtors 19 Billings Rd., said he was concerned with the new areas close proximity to a five unit apartment building being established by the realtors.

Doran said the door to the new cocktail area would be within five feet of the apartments. He also said there wasn't adequate parking in the area.

Atty. Barry said his client would be willing to make that door an alarmed fire exit leaving the only entrance where it is now.

Andrew Walsh, president of the 70 member North Quincy Local Development Corporation, said his organization is trying to develop the area in an orderly way.

Walsh said the corporation is working on clearing up parking and other problems and Kelly's plan wouldn't help the situation.

He added the corporation has supported Kelly in other matters up to this point, and appreciates the improvements he's made to the area.

City Clerk John Gillis said Kelly has done "a wonderful job" with his establishment but that he has to satisfy Doran as well as well as residential abutters to the property.

Roller Rink Sought For Strand Theater

The Quincy License Board will recess for the holidays and will reconvene Tuesday, Jan. 6, to consider the following matters and any other business that may come before the commissioners:

- A request from the Strand Theatre, 12 Chestnut St., for a roller skating rink on one floor of the theatre.
- A request from Michael J. Minichello of Washington Tap, 609 Washington St., for a 2 a.m. closing.
- Noon openings on Sundays for the Boston Harbor Marina.
- Pinball machine and Lord's Day licenses for DIBOW Corporation, 119 Parkingway.

Hancock Pool Closed Dec. 22 - Jan. 4

The Quincy Recreation Department announces that the Lincoln Hancock Community School pool will be closed from Monday, Dec. 22, 1980 through Sunday, Jan. 4, 1981.

Swimming will resume at 6 p.m. Monday, Jan. 5. The pool is being closed for maintainence work on the pool and locker room areas.

South Shore Television
SALES AND SERVICE
Save with Carry in Service
Service on All Leading Brands for Over 30 Years
First All American Award for Public Service
479-1350
Remo DeNicola Lic. No. 12
12 Revere Road, Quincy
(Off 1586 Hancock Street)

RUSSELL'S ANGELS CREATE
Exciting New Hairstyles For You!
males $8.50
Tues. & Thurs. Specials
blow cut incl. shampoo
females $10
monday specials
wash-cut-blow dry
Permanent Individual Eyelashes
Reg. $15. Special $12.50
Ear Piercing $7.50 incl. studs
FACIALS $15.00 "An hour of Luxury"
Manicure $ 5.00
Russell Edward's
Hairplace One & Two
cor. Hancock & Chestnut & Maple Sts.
1-3 Maple St., Quincy 472-1060
OPEN Monday, Thursday Evenings

SS OCEANIC Reduced $300.00 per cabin
Presented By ARNOLD TOURS INC.
2 Week Caribbean Cruise
Departs Feb. 25, 1981, from New York
(FREE bus from Boston)
$1,895.95 PER PERSON, DOUBLE OCCUPANCY
$1,355.00 FRIENDSHIP RATE (4 to a room)
Escorted by Ardys Peterson
Call 536-0980 536-9676 for details
MANY EXTRAS
Oceanic of Panamanian Registry

A & J
UPHOLSTERERS & DECORATORS
Custom Upholstering & Slipcovers
Christmas Sale
RECLINERS RECLINERS RECLINERS
for him - for her
for the little one too!
ALL NEW OVERSTOCKED for Christmas
15% Discount on Upholstery Fabric
BIG 40% - 60% off
Recliners — Mattress — Lamps
Statues — Tables — Sleepers
25A Beale St., Wollaston
471-6819

MAXI-CLUB
Super
Open One Today And Benefit Immediately!
- Earns 5½% interest not just 3%
- Your money may be withdrawn in an emergency with no penalty.
- No penalty for skipping a weekly deposit.
- You keep your money in the club until you need it.
- Interest compounds every month year-round.
- Maxi-Club may be opened at any time, any month . . . like today!

"Don't take other banks for Granite"
Granite your co-operative Bank
NORTH QUINCY 440 Hancock St. 773-8100 Open Daily 9-3, Fri 9-5:30, Sat 9-1
QUINCY CENTER 100 Granite St. 471-3900 Open Daily 8:30 - 6, Fri 8:30 - 7, Sat 10-2.
All Deposits Insured In Full WE'RE ALL YOU NEED IN BANKING

Business News/Real Estate

Deposits, Earnings Up

George Thompson Elected Weymouth Savings President

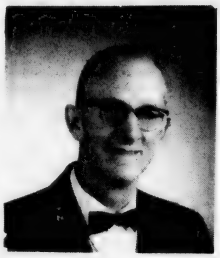

GEORGE THOMPSON

George H. Thompson of Weymouth was re-elected president of Weymouth Savings Bank at the 148th annual meeting of the corporation held recently.

Other officers elected were Dorothy G. Delano of Braintree and Norman J. Reilly of South Yarmouth, vice presidents and H. Winslow Bettinson of Braintree, clerk of the corporation.

Re-elected to three-year terms as trustees were George H. Thompson and Elton B. Given, Jr. of Weymouth, Irving Gordon of Milton and Norman J. Reilly. Two new trustees elected to three-year terms: Donald Kent of Weymouth, WBZ meterologist, and president of Solar Energy, Inc. and G. Caleb Marsh of Hingham, senior partner of Marsh-Sheehan, Inc., Bank Analysts and Consultants.

Thompson reported that "the records show in 1980 that Weymouth Savings Bank was the fastest growing savings bank in Massachusetts, with new deposits showing a 15-percent increase."

He added that "in 1980 the Weymouth Savings Bank was the highest earning savings bank in Massachusetts - number one in the state -- based on recent statewide surveys compiled by the Mutual Savings Central Fund, Inc."

He also reported that the bank's assets now exceed $93 million and approximately $6 million was paid in dividends to depositors during the year.

Six new corporators were elected: Rev. Gary Blume, pastor of First Church of Weymouth; Herbert J. Clifford, partner and advertising deirector of Weymouth News & Gazette; Francis R. Frano, owner of Francis R. Frano CPA, P.C., Certified Public Accountants; Walter B. Heffernan, tax collector, Town of Weymouth; James B. Masella of Hingham, First Boston Corp. Investment Brokers; and Eric B. Remsen of Weymouth, general insurance agent for Remsen Insurance Agency, Weymouth and Needham.

Thompson announced that the newest branch office, The East Braintree Banking Centre, had a very successful year with deposits of over $4 million.

The bank also purchased the property adjoining the Bicentennial Branch office on Hunt Street, Weymouth and expects to be announcing plans for three new drive-up teller facilities soon.

The bank is presently negotiating for a new branch location on the South Shore.

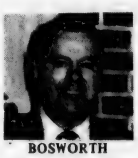

BOSWORTH

HERBERT

O'CONNELL

VOLINN

HART

DeJONGE

JOYCE

MONTGOMERY

FORTI

PIANA

ELLIS

WHITE

4 Quincy Business Figures Among 12 Elected To Chamber Board

Four Quincy business figures have been elected or re-elected to the South Shore Chamber of Commerce Board of Directors, announces President Paul MacElhiney.

They are:

Henry W. Bosworth, Jr., publisher of The Quincy Sun and The Hingham Journal, elected to a second three-year term.

John R. Herbert, president and chairman of the board of Quincy Cooperative Bank, elected to a second term.

Peter F. O'Connell, president of O'Connell Brothers Construction, Inc., elected to a second term.

Charlotte A. Volinn, president of Quincrafts Corp., elected to a first term.

Others elected to their second three-year terms were Jerry Ellis, president of Building 19; Joanne M. Hart, treasurer of Lantana, vice president of Hart Brothers Catering and trustee of Hart Realty Trust; and Robert G. White, president of Hendries, Inc.

Others elected to first terms are William DeJonge, president of The Talbots, Inc. of Hingham; Joseph V. Forti, president, treasurer and chief executive officer of the Rockland Credit Union; James F. Joyce, president of Plaza Travel, Inc.; Charles N. Montogmery, vice president and division manager of Halliday Lithograph Corp. and Edward R. Piana, executive vice president of Bay Bank/Norfolk Trust Co.

Bosworth founded The Quincy Sun in 1968 and last October acquired The Hingham Journal.

The Sun has won the National Newspaper Foundation's National Blue Ribbon Award, two New England Press Association awards and numerous community service awards.

Bosworth, a Braintree resident, is a director of the Quincy Center Business and Professional Association, the Quincy YMCA, the Quincy Historical Society and the Quincy Symphony Orchestra, a member of the board of corporators of Quincy Savings Bank, co-chairman of the Quincy-South Shore Jerry Lewis Telethon Committee, member of the Massachusetts MDA Executive Committee, the New England Press Association, Quincy Sons of Italy, Quincy Lodge of Elks and Morrisette Legion Post.

Last year he was named Citizen of the Year by the Quincy Jewish War Veterans Post.

Herbert, a Boston University graduate, is a former editor of the Quincy Patriot Ledger and the Boston Herald Traveler.

He is a member of the Academy of New England Journalists serving as a Cabot Prize Juror; founder of the Inter-American Press Association's Technical Center, a juror in the awarding of Pulitizer Prizes by Columbia University; a life member of the Inter-American Press Association; a director and past president of the Pan American Society of New England; chairman of the American Society of Newspaper Editors' Committee on International Communications, a director of the World Peace Foundation of Boston.

His awards include the Marie Moore Cabot Prize from Columbia University; the Order of Merit of Duarte, Sanchez and Mella by the Dominican Republic; an honorary Doctorate of Human Letters from Boston University, an honorary degree for leadership in journalism from Suffolk University and the Sigma Delta Chi Yankee Quill award.

O'Connell, a Quincy resident, is a director and past president of the Quincy Taxpayers Association, the Quincy Master Builders Association, the Quincy Rotary Club and the Granite Cooperative Bank. He is a former member of the Quincy Planning Board.

O'Connell was recently presented the "Citizen of the Year Award" by the South Shore Coalition for Human Rights.

Mrs. Volinn, and two partners founded Quincrafts as a part-time business which today is a major manufacturer of hobby crafts employing 100 persons and with a world-wide distribution.

She was named "Massachusetts Small Business Person of the Year" for 1980. She is a member of the Board of Directors of Hancock Bank and a member of the Hobby Industry Association of America.

DeJonge, a Scituate resident, has been associated with The Talbots since 1972 and became president and general manager in 1978. He is a native of Grand Rapids Michigan.

Ellis, a Newton resident founded the successful chain of Building 19 stores. Born in Providence, R.I., he attended Trinity College, majoring in economics. He is an Army veteran.

Forti, a Norwell resident, is a graduate of Northeastern University and a former Army Air Corps Lieutenant. He is active with Rockland Boy Scouts, Cerebral Palsy, the American Cancer Society and numerous professional groups.

Mrs. Hart, a Cohasset resident, founded Hart Brothers Catering in 1956 with her husband, Maurice. She is a director of the South Shore Business and Industry Political Action Committee and the Family Counselling and Guidance Center.

Joyce, a Duxbury resident, founded Plaza Travel 17 years ago. He is a Boston University graduate and an Air Force veteran.

Montgomery, a native of Tennessee, is a graduate of East Tennessee State University and an army veteran. He is a Hanover resident.

Piana, a Canton resident, is a graduate of Northeastern University and Harvard Business School and an Army veteran.

White, a Milton resident, is graduate of the Georgetown University School of Foreign Service and the University of Pennsylvanian's Wharton School of Finance. He is a lieutenant in the U.S. Naval Reserve.

Factory Reconditioned
ELECTROSTATIC COPIERS
SCM 211 $695.00
Original New Machine Price - $3,295.00
1. Book Copier
2. 24 Copies per minute
3. Dual Paper Sizes
4. No Special Wiring
5. Moveable on Casters
3 Months Guarantee - Parts & Labor Included
Also FREE: 1,000 Sheets of 8½ x 11 Paper
FREE: 1 Case of Toner and Concentrate
FREE: Delivery and Installation

Smith-Carona 144 Book Copier $495.00

QUINCY Typewriter Service
"We service what we sell"
5 Maple St., Quincy Sq. 472-3656

CALL ME BEFORE SOMETHING HAPPENS.

Joe Doherty

Joseph M. Doherty Insurance Agency, Inc.
518 Hancock Street, Quincy. 472-1224
LIFE - BUSINESS - PERSONAL - AUTO

Multibank Directors Charge:

Gosman Personally Financing Fight For Bank Control

Directors of Multibank Financial Corp. have charged that Abraham D. Gosman of Weston is personally financing "a so-called stockholders' committee" that is fighting for control of the billion-dollar bank holding company.

It is costing Gosman estimated expenses of $500,000 to $750,000 the directors said in a letter to Multibank shareholders.

Gosman's dissident group include the Rev. Bedros Baharian, chairman of the Quincy Planning Board, who is reported to be in line for the presidency of the South Shore Bank, one of Multibank's seven member banks.

Baharian and two other directors Frank S. Waterman of Wayland and David Heard of Norwood recently were ousted from the South Shore Bank board and Multibank filed suit in U.S. District Court charging that Gosman's group violated fedeal banking laws in its attempt to replace Multibank President David B. Lynch.

Gosman declined to comment on the letter until he had a chance to read it himself.

Meanwhile, it was reported that Eric Swider, president of the New England Council, had withdrawn from Gosman's slate of proposed directors and his name was replaced by that of former Sen. Edward W. Brooke, now a Washington lawyer.

Swider, former executive vice president of the South Shore Chamber of Commerce, said preparations for the coming proxy fight, expected sometime in February, were taking up too much of his time.

The directors' letter to shareholders warned that "Mr. Gosman's explicitly stated goal is to gain control of Multibank --- not to achieve membership or representation on the board."

"On Oct. 1, 1980, " said the letter, "Mr. Gosman announced the formation of his so-called stockholders' committee.

"This committee was organized by Mr. Gosman, is headed by Mr. Gosman, and its estimated expenses of $500,000-$750,000 are being personally financed by Mr. Gosman."

The Gosman group is reported to be unhappy with the dividend policies of Multibank under Lynch.

The letter to shareholders pointed "with considerable pride and satisfaction" to Multibank's recent financial performance, which include assets exceeding $1 billion for the first time.

"Since 1975," it said, "the year in which David Lynch became chairman and president of Multibank, net income per share has nearly tripled, increasing from $1.66 in 1975 to $4.76 in 1979.

"Multibank achieved record net income for the first nine months of 1980."

WEYMOUTH SAVINGS BANK Christmas tradition features dolls decorated by bank employees, displayed at the bank's branches and donated to needy chidren. Patrons are asked to vote for their favorite dolls. Jo Ann Murray and Beth Ruane, tellers at the bank's Bridge St., North Weymouth Branch, display dolls they dressed. The dolls are now on display at the bank's Hunt St. office, 295 Washington St., Weymouth.

(Quincy Sun Photo by Rick Matthews)

On Billing Complaint

State Board Suspends Revocation Of Lydon Funeral License

A state board of registration Tuesday revoked the license of Wollaston funeral director and City Councillor John J. Lydon, citing "a clear violation" of state laws regulating billing of customers.

The one-year revocation was suspended by the board, however, and Lydon was placed on probation for the one-year period, according to Arthur Cullen, executive secretary to the state Board of Registrars in Embalming and Funeral Directing.

"I would describe this as a serious offense," said Cullen Tuesday.

Lydon, who represents Ward 3 and is chairman of the council's Finance Committee, declined any comment on the decision Tuesday.

"We're still in litigation on this," said Lydon, who operates the Lydon-Russell Funeral Home, 644 Hancock St., Wollaston.

Lydon was represented in the case by City Solicitor Robert Fleming and his partner, Robert Langlois.

At a Nov. 18 hearing before the board, Mrs. Arline Medlock of Quincy alleged that Lydon failed to consult her on funeral arrangements for her mother Mrs. Anna Gaffey in November 1979.

Lydon told the board he had entered into an oral agreement with Mrs. Gaffey on the arrangements. But, the board's decision noted that Lydon was "notably unspecific" on the agreement and was unable to document it, aside from an unsigned, undated form.

"Thus, the board is left with a clear violation of General Law, 112, Sec. 84B," said Cullen, quoting the decision prepared by board Secretary David P. Diamond.

General Law 112, Sec. 84B states that funeral directors shall provide customers with itemized listing of the cost of goods and services before conducting a funeral.

"It is of the highest importance that funeral directors deal openly and honestly with the public," stated the decision. "The board and the legislature have concluded that the funeral director is indeed obliged to explain in advance and in detail the cost of each item and services to be rendered.

"The respondent's (Lydon's) failure to do that in this case has injured himself and his profession needlessly.

"On the other hand," stated the report, "the board does not find that the respondent has acted in bad faith or dishonorably.

"Mrs. Medlock complimented Mr. Lydon on his service and there is no question concerning the value of his work."

According to Cullen, the board noted that a civil suit filed by Mrs. Medlock in Norfolk District Court reduced the amount of Lydon's bill by approximately $1,000 because of the incorrect billing.

W. Q Rezoning Passes, Court Fight Promised

The City Council Monday night voted to rezone sections of Roosevelt Rd. and Old Coach Rd., West Quincy, to ban multi-unit housing in a move that appeared to be headed for the courts.

The zoning change from Residence B to A would effectively prevent Jerry Soricelli and the Crossen brothers, Paul and Robert, from building apartment houses on land they own in the area.

Soricelli's attorney, Joseph F. Killion, was not available for comment but at an earlier hearing he promised that the case would end up in court on charges of spot zoning if the change were passed.

The Crossens own one multi-unit building on Adams St. around the corner from Roosevelt Rd. on which they had planned to build another.

Soricelli filed plans with the Building Department to build a four-unit dwelling on his vacant parcel of land last August, before the zoning hassle started.

Membership Available In Local AARP Chapter

The South Shore Chapter of the American Association of Retired Persons, Inc., with a large Quincy membership, announces the organization is open to any person age 55 or over.

To become a member, individuals must first become a member of the National AARP, 215 Long Beach Blvd, Long Beach, Ca.

Upon presentation of the national identification membership card, application to the local chapter can be made by attending a meeting and paying the yearly dues.

The South Shore Chapter meets the third Thursday of the month.

The next meeting will be January 22, at 1:30 p.m. at Sons of Italy Hall, Rte. 3A, Hingham.

Armed Police Guard Robbery Victim At Hospital

An armed round the clock police guard was placed on the City Hospital room of a security guard who was kidnapped in Boston and driven to Squantum where he was shot and robbed of $11,000.

The guard was identified as George Bolanes, 53, of Roslindale, who was taking the money from the Brooks Brothers store to the First National Bank when he was abducted Monday afternoon.

He was reported shot twice in the shoulder and leg before he escaped by leaping from the car in Squantum. It was feared the kidnappers might try to finish the job at the Hospital.

William P. Finnigan Senior Airman

William P. Finnigan, of Quincy, has been chosen for early promotion to senior airman in the U.S. Air Force.

Finnigan, an administrative specialist at Minot Air Force Base, South Dakota, is the son of Mr. and Mrs. William P. Finnigan of 103 Colonial Dr., Quincy Center.

Introducing...
A-SAVE-T DRIVING SCHOOL
Special Offer
1 FREE LESSON
After enrollment
Good til Jan. 1, 1981
Licensed by Registrar of Motor Vehicles
Learn to be a safe, efficient driver
Special Asst. to Nervous and Elderly
Call Anytime
843-7084
References Available
Drivers' Education Available

BEALE ST. FISH MARKET
35 Beale St., Wollaston 479-0039
For the Holiday Season
● Freshly Cooked Shirmp
● Homemade Cocktail Sauce
● Freshly Opened Oysters
Place Your Order Early

Christmas Spirited Specials
WITH THIS AD
Natural Sheared Balsam Tree
Reg. $17.95 $12.50 With This Ad
Plantation Sheared Balsam Tree
Reg. $19.95 $16.95 With This Ad
O'Connell GARDENS 165 Old Colony Ave., Wollaston Open 7 Days 471-6869

Cable TV Hearings Set For Jan 20, 22, 24

The final round of hearings for applicants for the Quincy cable television franchise will take place Jan. 20, 22 and 24 under ground rules drawn up by the Mayor's Advisory Committee on Cable Television.

The nine applicants, appearing in groups of threes, will have 30 minutes to make presentations and 20 minutes to answer questions by the committee and the public with the hearing thrown open to general public questioning Saturday, Jan. 24, from 1:30 p.m. to 3:30 p.m.

The order in which the presentations will be made was drawn from a hat and emerged like this:

Tuesday, Jan. 20

7 p.m. - Quincy Cablevision Corp., a subsidiary of the Alda Group, Bridgeport, Conn. The local representative is Atty. Martin Cosgrove of Quincy.

8 p.m. - Norfolk Cablevision Inc., a subsidiary of Sammons Communications of Dallas, Texas. Its local representative is William K. Headley of Belmont.

9 p.m. - Adams Russell Telecommunications of Waltham. Ron Iacobucci of Quincy is the local representative.

Thursday, Jan. 22

7 p.m. - Quincy Cablesystems Corp., a subsidiary of American Cablesystems of Boston. This group lists 12 local investors, including Sheriff Clifford H. Marshall, and plans to install David J. Keefe of Quincy as general manager.

8 p.m. - Rollins Cablevision of Massachusetts, a subsidiary of Rollins, Inc., of Atlanta, Ga. The local representative is Atty. George W. Shinney of Malden.

9 p.m. - Metro-Cable of Quincy, a subsidiary of the Times-Mirror Cable Television. This company lists 17 local investors, including the Rev. Bedros Baharian, chairman of the Planning Board, and former Mayor Walter J. Hannon. It's local consultant is Joseph P. Shea.

Saturday, Jan. 24

9 a.m. - Comcast Cablevision of Quincy, a subsidiary of Comcast Corp., Bala Cynwyd, Pa. Its local representative is Atty. Matthew McDonnell of Quincy.

10 a.m. - American Cablevision of Quincy, a subsidiary of Time, Inc. Four Quincy charitable and cultural groups are token-investors (at $1 a share) in this company. Its local man is Atty. Richard W. Barry of Quincy.

11 a.m. - Bay State Cablevision Corp. of Boston. The local representative is Herbert S. Hoffman of Boston.

Representatives of all nine companies will be on hand from 1:30 p.m. to 3:30 p.m., Saturday, Jan. 24, to field questions from the general public.

The Mayor's Advisory Committee set the ground rules during a meeting last Thursday after which Peter Lynch of Metro-Cable explained about the missing pages in the company's formal application.

"It was an accident and we feel badly about it," said Lynch.

He said the pages were inadvertently left out of the application booklet and hand-delivered to Committee Chairman George R. Riley five days after the Nov. 21 deadline. The State Cable TV Commission ruled they cannot be used.

"In no way did we use the delay to look at the other applications and make changes in ours," said Lynch.

He said that most of the information contained in the missing pages was duplicated elsewhere in the application, a lot of it in the private prospectus that was put together for the benefit of local investors.

"You have all the basic information on which to make a decision," said Richard W. Corner, the Quincy CPA who is one of Metro-Cable's local investors.

Riley said the January hearing must, under state law, be tape-recorded or taken down by a stenographer.

"We probably will hire a professional stenographer with the nine companies sharing the cost," he said.

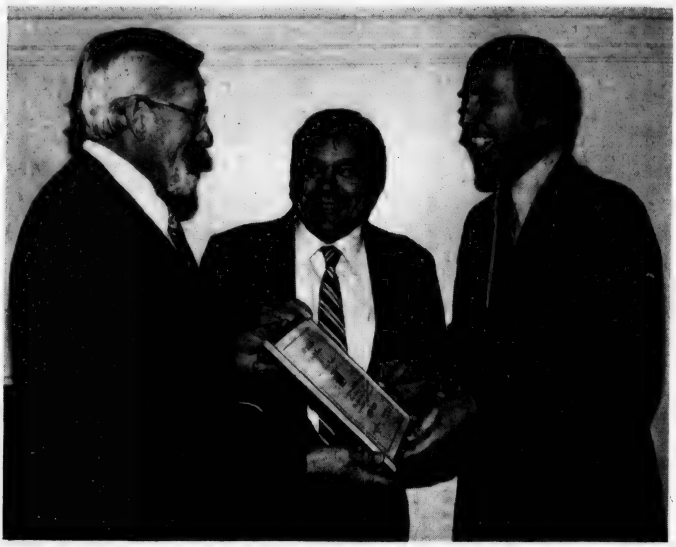

WOODWARD SCHOOL FOR GIRLS accreditation is celebrated by, from left, Rev. Keith Munson of United First Parish Church, chairman of the Woodward board of supervisors; Headmaster Robert Johnston and Mayor Arthur Tobin, chairman of the Woodward Board of Managers. The school recently received reaccreditation after an 11-year gap.

(Quincy Sun Photo by Steve Grochowski)

Limited Openings For Ice Skating Instructions

The Quincy Recreation Department has limited openings for the second session of it's Instructional Ice Skating Program.

Registration is now being taken in the Recreation Department Office, 100 Southern Artery.

This instructional program is co-recreational and is open to children age 6 - 16. Instruction is offered according to skating ability under the direction of Mrs. Anne Eagles, a U.S. figure skating professional. Classes are based upon the USFSA standards and testing is at the conclusion of each ten week program.

The program is conducted at the Quincy Youth Arena off Sea St., Merrymount. The classes are available at the following times: Mondays 3:10 - 4 p.m., 4:10 - 5 p.m. and Wednesdays 3:10 - 4 p.m., 4:10 - 5 p.m. Enrollment is limited. A $15. fee is payable at the time of registration.

Additional information including program starting dates is available by contacting the Quincy Recreation Department.

Patricia Toland Named To MASC Committee

Quincy School Committeewoman Patricia M. Toland has been appointed a member of the Massachusetts Association of School Committees (MASC) Legislative Committee.

As a committee member, Mrs. Toland will study bills filed in the Massachusetts legislature and recommend positions on such legislation to the MASC board of directors. She will also review and recommend bills to be filed by the MASC.

Mrs. Toland is a five-year member of the Quincy School Committee.

MASC is an organization which serves school committees throughout the Commonwealth of Massachusetts.

QCA Re-Elects Arthur Chandler

Arthur M. Chandler of 320 Belmont St., Wollaston, was re-elected president of the Quincy Citizens Association recently at the group's annual meeting.

Also re-elected were: Dorothy C. Kelly, 108 Davis St., Wollaston, secretary; and Saul Lipsitz, 40 Harriet Ave., Montclair.

Marie Coffin, 4 Alton Rd., South Quincy, was elected vice president, succeeding Joseph N. Gildea who chose not to run for another term.

Cable Committee Meets

The Mayor's Advisory Committee on Cable Television was scheduled to meet last night (Wednesday) at 7 p.m. in the second floor conference room at City Hall. Chairman George Riley called it a working meeting.

It's a matter of life and breath!
Give more to Christmas Seals

SUBSCRIPTION FORM
FILL OUT THIS SUBSCRIPTION BLANK AND MAIL
The Quincy Sun
1372 HANCOCK ST., QUINCY, MA 02169
NAME _____
STREET _____
CITY _____ STATE _____ ZIP CODE _____
CHECK ONE BOX IN EACH COLUMN
[ ] 1 YEAR SUBSCRIPTION $ 6.50
[ ] 2 YEAR SUBSCRIPTION $ 10.00 [ ] CHECK ENCLOSED
[ ] 3 YEAR SUBSCRIPTION $ 15.00 [ ] PLEASE BILL ME
[ ] OUT OF STATE [1 YEAR] $ 8.50

LEGAL NOTICES

COMMONWEALTH OF MASSACHUSETTS
Norfolk, ss. Probate and Family Court

No. 80F2927G1
Notice of Appointment

To all persons interested in the estate of JOHN J. HICKEY of Quincy, in the County of Norfolk and to the Massachusetts Department of Mental Health. NOTICE

A petition has been presented in the above captioned matter praying that JAMES BARRETT of Dedham in the County of Norfolk be appointed Guardian of mentally ill with personal sureties on the bond.

If you desire to object to the allowance of said petition, you or your attorney should file a written appearance in said Court at Dedham on or before ten o'clock in the forenoon on 1/7/81.

Witness, ROBERT M. FORD, Esquire, first Judge of said Court at Dedham, the nineteenth day of November in the Year of Our Lord One Thousand Nine Hundred and Eighty..

THOMAS PATRICK HUGHES,
Register of Probate.
12/4-11-18/80

COMMONWEALTH OF MASSACHUSETTS
Norfolk, ss. Probate and Family Court

No. 80F3051E1
Notice of Appointment

To all persons interested in the estate of MARIA BALZANO late of Quincy, in the County of Norfolk. And to the Attorney General of said Commonwealth, if required.

A petition has been presented in the above captioned matter of a certain instrument purporting to be the last will of said deceased praying that EDWARD BRILLO of Quincy in the County of Norfolk be appointed Executor named in the will without sureties on the bond.

If you desire to object to the allowance of said petition, you or your attorney should file a written appearance in said Court at Dedham on or before ten o'clock in the forenoon on 1/28/81.

Witness, ROBERT M. FORD, Esquire, First Judge of said Court at Dedham, the Third day of December in the Year of Our Lord One Thousand Nine Hundred and Eighty.

THOMAS PATRICK HUGHES,
Register of Probate
12/18-24-31/80

LEGAL NOTICES

COMMONWEALTH OF MASSACHUSETTS
Norfolk, ss. Probate and Family Court

No. 80F2986E1
Notice of Appointment

To all persons interested in the estate of ENES AUGUSTA PETERSON, late of Quincy, in the County of Norfolk. And to the Attorney General of said Commonwealth, if required.

A petition has been presented in the above captioned matter of a certain instrument purporting to be the last will of said deceased praying that LE ROY G. JOHNSON of Brockton in the County of Plymouth be appointed Executor named in the will without sureties on the bond.

If you desire to object to the allowance of said petition, you or your attorney should file a written appearance in said Court at Dedham on or before ten o'clock in the forenoon on 1/14/81.

Witness, ROBERT M. FORD, Esquire, First Judge of said Court at Dedham the Twenty-eighth day of November in the Year of Our Lord One Thousand Nine Hundred and Eighty.

THOMAS PATRICK HUGHES,
Register of Probate
12/11-18-24/80

COMMONWEALTH OF MASSACHUSETTS
Norfolk, ss. Probate and Family Court

No.80F2942A1
Notice of Appointment

To all persons interested in the estate of LILLIAN A. LEAVITT late of Quincy, in the County of Norfolk. And to the Attorney General of said Commonwealth, if required. NOTICE

A petition has been presented in the above captioned matter praying that HERBERT C. LEAVITT of Quincy in the County of Norfolk be appointed Administrator with personal sureties on the bond.

If you desire to object to the allowance of said petition, you or your attorney should file a written appearance in said Court at Dedham on or before ten o'clock in the forenoon on 1/7/81.

Witness, ROBERT M. FORD, Esquire, First Judge of said Court at Dedham, the Twentieth day of November in the Year of Our Lord One Thousand Nine Hundred and Eighty.

THOMAS PATRICK HUGHES,
Register of Probate.
12/4-11-18/80

Small Ads... Big Results! CLASSIFIED ADS!

MISCELLANEOUS

Mini Flea Market
Everything half price. New and used items, new - fieldcrest towels, soap dishes, X-Mass fingertips, soaps, new and used - Toilets, vanities, medicine cabinets - open Monday - Sat. 10-5, 505 Beale St. Quincy. 773-7033. 12/24

HELP WANTED

Phone From Home
To service our customers. Household items. Super earnings. Sales. Choose your own hours. Call 963-2523. 12/17

SERVICES OFFERED

C & M
ELECTRICAL & PLUMBING CONTRACTORS
RESIDENTIAL
TEL. 335-3938
331-2999

BUSINESS
723-8880
24 HR. SERVICE

Wollaston Fuel & Burner Service
WE SERVICE
oil burners
oil heating systems
gas heating systems
all motor & controls
all hot water problems
air conditioning

WE INSTALL
oil burners
oil fired boilers
gas fired boilers
enertrol computor
energy savings - vent damper
oil burners cleaned

773-3443
42 St. Ann's Road
President Jerry LaFlamme
Former Serviceman of
General Automatic Heating
AN AUTHORIZED ENERTROL DEALER
All Work Guaranteed 2/12

★ On The Level ★ CARPENTRY

- Remodeling Repairs
- Finish Work Rough
- Interior Exterior
- Kitchen Cabinets
- Formica Counters

Glenn J. Penella
479-8842 (After 6:00)
FREE ESTIMATES
1/1

HELP WANTED

CIRCULATION DRIVER
WEST QUINCY AREA
For Wednesday Only
Must Have Own Car
The Quincy Sun
1372 Hancock St., Quincy Sq.
471-3100

Delivery Person
With station wagon or small truck to do deliveries on an on-call basis. Call Miss Burke at The Quincy Sun - 471-3100.

NEWSCARRIERS WANTED
Here's a chance to earn extra money by building a Quincy Sun home delivery route.
Telephone: 471-3100

PERSONALS

St. Jude
My petition was granted. Thank you St. Jude.
M.W. 12/18

Thank You St. Jude
For special favor granted.
T.C. 12/18

LEGAL NOTICE

COMMONWEALTH OF MASSACHUSETTS
Norfolk, ss. Probate and Family Court

No. 80F3117E1
Notice of Appointment

To all persons interested in the estate of MARGARET SMITH late of Quincy in the County of Norfolk. And to the Attorney General of said Commonwealth, if required.

A petition has been presented in the above captioned matter of a certain instrument purporting to be the last will of said deceased praying that OLIVER V. VOLPE, ESQ., of Braintree in the County of Norfolk be appointed Executor named in the will without sureties on the bond.

If you desire to object to the allowance of said petition, you or your attorney should file a written appearance in said Court at Dedham on or before ten o'clock in the forenoon on 1/28/81.

Witness, ROBERT M. FORD, Esquire, First Judge of said Court at Dedham, the Tenth day of December in the Year of Our Lord One Thousand Nine Hundred and Eighty.

THOMAS PATRICK HUGHES,
Register of Probate.
12/18-24-31/80

INSTRUCTION

Guitar Lessons
By Professional Guitarist and Teacher. All styles, all ages. 773-3588 12/31

Music Lessons
Professional Instruction
DRUM PIANO GUITAR
BRASS REEDS
WOLLASTON MUSIC CENTER
27 Beale St., Wollaston
Call 773-5325

Music Lessons
Flute, Saxophone and Clarinet lessons from a pro. Formerly with Tom Jones, Mel Torme, Gladys Knight, etc. Call 328-4085. 12/24

Save Gas and Money....
...Shop Locally

SERVICES OFFERED

Sewing
Will do sewing, zippers replaced, costumes made, hand made dolls for sale, winter coats relined, hems and all alterations. 471-6052 12/18

FOR SALE

CLEARANCE FOR CHRISTMAS
Assorted Pictures
and
Tall Ship Pictures
Framed or Unframed
½ Price values from $12.50 - $150.00
Workshop Camera
159 Hancock St. No. Quincy
328-1660

1977 Cadillac
Coupe d'Elegance. Excellent Cond. 5500.00 or B.O. Call Nick 268-5327 269-9429. 12/31

Edie's Sweet Shoppe
We sell candy making supplies. Free candy making demonstrations Wednesday evenings at 7:45 p.m. Call for reservations 471-3008. Open Fridays 10 a.m. to 5:30 p.m. 12/24

Knapp Shoes
$10 off factory price. Order from your home, office or shop. Men's/and women's shoes. Call Roger Westhaver, Knapp Shoe Counselor 479-9035

Fine Leather Handbags
Up to 80% Savings. Factory open only Saturdays 9-3 Hope Lane Bag Co., 192 Walnut St., Neponset Circle. Call 288-7800 for easy directions. 1/15

Water Bed
New Queen or King Size Waterbed, never opened, 10 year warranty, walnut stained pine frame, headboard, deck, pedestal, mattress, liner, heater. Originally $330.00 now either $199.00. 828-1662, Canton. 1/22

SERVICES OFFERED

Keys Made
Locksmith on Duty
GRANITE CITY HARDWARE
86 Washington St., Quincy
479-5454 T.F.

Inside Storm Windows
I will custom build your inside magnetic storm windows now and you take a tax credit later guaranteed work. Call 328-4792. 1/8

Hall For Rent
North Quincy K. of C. Building, 5 Hollis Ave. For information please call 328-0087 T.F.

Larry's Home Repair
Interior - exterior painting, scroll ceilings, gutters, roof repairs, and property maintenance. 328-8735, 659-7471. T.F.

I Buy Anything
Old, new, used. Sondra's Antiques 210 Washington St. Quincy 471-1038 12/18

Hall For Hire
Weddings, showers, meetings, banquets. Elks Home. 1220 Hancock St., Quincy.
472-2223 T.F.

HOME OWNERS RATES ARE LOWER: If you have a basic Homeowner's policy for $30,000 and are paying more than $141.00 a year. Call 479-4242 at once. Ruitstein Insurance Agency. T.F.

Your South Shore Headquarters For
Appliance Service
ON ALL MAJOR APPLIANCES
HANCOCK TIRE & APPLIANCE
115 Franklin St., So. Quincy
472-1710 T.F.

FREE
Pickup, delivery, estimates.
We repair all makes of vacuums
SCISSORS SHARPENED
Regular 89¢
Pinking $1.25
Electrolux Bags
14 pkg. $3.88 5 pkg. $1.33
Sales and Service
A & T VACUUM
25 Beale St., Wollaston
479-5066 T.F

Save!! Wallpapering & Interior Painting
High hallways & celings done at reasonable rates & FREE estimates. Also apt. maintenance available. Call 472-1310 after 4 p.m. 1/8

INDEX FOR CLASSIFIED

CHECK ONE
- ☐ Services
- ☐ For Sale
- ☐ Autos
- ☐ Boats
- ☐ For Rent
- ☐ Help Wanted
- ☐ Pets, Livestock
- ☐ Lost and Found
- ☐ Real Estate for Sale
- ☐ Real Estate Wanted
- ☐ Miscellaneous
- ☐ Work Wanted
- ☐ Antiques
- ☐ Coins and Stamps
- ☐ Rest Homes
- ☐ Instruction

The Quincy Sun

MAIL TO: QUINCY SUN, 1372 Hancock St., Quincy 02169
PAYABLE IN ADVANCE. Cash must accompany order

Enclosed is _____ for the following ad to run ___ times

COPY: _____

_____

_____

_____

Single Rate: $2.90 for one week, up to 20 words, 5¢ each additional word
Contract Rates: $2.75 per week, up to 20 words for three or more insertions of the same ad.
10 consecutive issues $2.50 per week.
No refund will be made at this contract rate in the event of cancellation
Deadline: Tuesday, noon
Please include your phone number in ad.

$300,000 For Home Improvements

Southwest Quincy Picked As Rehab Target Area

Southwest Quincy has been chosen as the area of the city to participate in the Neighborhood Housing Service Program, which could mean as much as $300,000 in federal home improvement funds.

Under the program, which could begin in April or May, homeowners with low or moderate incomes can qualify for low interest loans and counselling on home improvements.

Some $250,000 in Community Development Block Grant money and $50,000 from the Neighborhood Housing Service program will be put into the program over the next three years.

Art Foley of the Site Selection Committee said the Southwest Quincy area was chosen because of the apparent need for rehabilitation and because of its high visibility as a gateway to Quincy Center.

Other areas given consideration were:

- Quincy Point, which was cited as an area in need of such a program but lost out because it was not currently designated a Community Development Neighborhood Strategy area.

"Thus," said Foley, "the committee voted not to select Quincy Point as the initial NHS target area but recommend that it be considered as the second NHS site based on its acceptance as a CD area."

- Atlantic, which also was considered to be in need of the program but, since much of the rehab work would be on interiors, it did not have the visibility needed to be a pilot area.
- Houghs Neck, which also would benefit from the program but had never shown enthusiasm for similar programs in the past. The isolated Neck also had the problem of visibility.
- Wollaston West-Montclair was determined to be the most visible area but the area of deterioration (Fayette, Farrington, Safford and Arlington Sts.) was too small for consideration.

The Southwest Quincy target area is roughly bounded by the MBTA tracks, the Braintree town line, the Southeast Expressway and Quarry St. - Tinson Rd. on the north.

WORKSHOP CAMERA
159 Hancock St., No. Quincy
328-1660
WANT TO BUY THE BEST — MOST USEFUL GIFT?
Canon A-SYSTEM
The possibilities are endless!

GIFT CERTIFICATE

Canon A-1 w/50mm 1.8 $384.50
Canon AT-1 w/50mm 1.8 $209.50
Canon AV-1 w/50mm 1.8 $219.95
Canon F-1 w/50mm 1.8 $474.80
Canon Case $29.95
Canon AE Cases $19.95
Power Winders $95.50
Canon Speedlight Flashes 199 A $105.00 - 177A $74.50 155 A $64.50

FREE PARKING
Our prices are the lowest
Come in and see for yourself!
GREETING CARDS

Work Starts On Center At Squantum Gardens

Work has begun on the long-promised community center for Squantum Gardens, the Navy housing project that is home to the families of sailors stationed at South Weymouth Air Station.

Rep. Michael W. Morrissey said the community center will consist of a small building with kitchen and rest rooms, a playground, and basketball and tennis courts.

Morrissey, who has worked for improvements at Squantum Gardens for the past four years, said he is pleased with the progress that has been made at the site.

"We are awaiting word now on demolition of 28 units that have been boarded up and are subject to damage from vandals," he said.

"But that is up to the federal General Services Administration and the GSA process is such that we can't expect a quick out come."

License Board Briefs

The City License Board took the following action at Tuesday's meeting at City Hall:

- Granted a one day all alcoholic license to the North Quincy High School Red Raiders Basketball Parents and Friends for a dance Jan. 31, 8 p.m. to midnight at the North Quincy Knights of Columbus hall. A police officer must be in attendance.
- Rescinded the one day all alcoholic license granted to Steve Mitchell of 15 Rawson Rd. for a benefit dance for a softball team Dec. 27, at North Quincy Knights of Columbus hall.

According to Fire Chief Edward Barry, at the time the request was made, Mitchell indicated the K of C would be supporting the team. Ken Runge, representing K of C, said that was not the case and the license was rescinded.

- Allowed to be withdrawn without prejudice a request from Albert S. Brandish of Al's City Cab for two hackney licenses.

Brandish told the board he will be selling his cab and will submit the proper papers to the board.

- Denied a request from Rainbow's End Jewelers, Inc., 294 Water St., for a license to buy and sell second hand, old gold and silver jewelry.
- Granted a temporary license to Frank G. Richards of Tri Town Stamp & Coin, 55 Franklin St., to buy and sell all types of old gold and silver, rare coins, stamps and collectibles. The board will make a final decision on the license Jan. 6.
- Granted a license to Pharmacity Drug Store, 42 Beale St., for a 128 space parking lot.

Customers of the store will be allowed to use the lot free of charge and others will be charged a small fee.

- Granted a six month Motor II (used car license) to School Street Auto Sales, 65 School St. No more than four cars can be offered for sale at one time.
- Granted a tag day license to the Quincy High School Band Parents for Dec. 20, to raise funds for band functions.
- No action was taken on a continued request from William Chiaramonte of Treasure Hut, 322 Washington, for a license to buy and sell old gold.

A motion made by Police Chief Francis Finn to deny the request failed to receive enough votes. Chief Finn and Health Commissioner Dr. Robert P. McKeogh voted for the denial, and City Clerk John Gillis and Fire Chief Edward Barry were opposed.

The applicant can reapply.

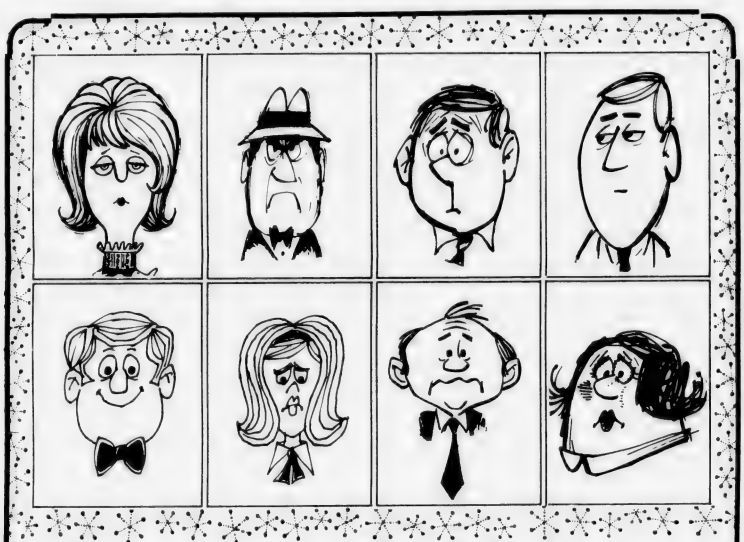

Can you tell which one of these people joined our CHRISTMAS CLUB last year?

Obviously, the happy-faced person is the one that saved systematically last year with an interest paying Christmas Club at the South Boston Savings Bank. He'll have plenty of money to buy his holiday presents this season. Now is the time to open your 1981 Christmas Club at any office of the South Boston Savings Bank and you too will have a smile on your face this time next year.

MAIN OFFICE:
460 West Broadway, South Boston
9 a.m. to 3:30 p.m. — Monday thru Friday
Saturday — 10 a.m. to 1 p.m.
Call: 268-2500

NEPONSET CIRCLE OFFICE:
740 Gallivan Boulevard
8:30 a.m. to 5:30 p.m. — Monday, Tuesday, Wednesday & Friday
Thursday — 8:30 a.m. to 7:30 p.m.
Saturday — 8:30 a.m. to 12 Noon

QUINCY OFFICE:
690 Adams Street, Lakin Square
Monday, Tuesday, Wednesday, Thursday 8:30 a.m. to 5 p.m.
Friday 8:30 a.m. to 7 p.m.
Saturday — 8:30 a.m. to 12 Noon

South Boston Savings Bank
"ALWAYS THE LEADER"

season's greetings

The Quincy Sun

Vol. 13 No. 13 — Wednesday, December 24, 1980 — 15¢

"I'M THREE" reports Jimmy Lencki of Merrymount in response to a question from Santa Claus last week at Remick's. Jimmy is the son of Mr. and Mrs. Joseph Lencki of 10 Homer Rd., Merrymount.
(Quincy Sun Photo by Rick Matthews)

Shea Research Pays Off

City Gets Break In Unemployment Fund

By TOM HENSHAW

Quincy apparently is winning one of the many little Proposition 2½ skirmishes, thanks to a research report done nine years ago by City Auditor Charles L. Shea and a decision made in 1977 at Shea's insistence.

The decision, which went against the advice of the so-called experts at the time, wedded the city to the contributory system of unemployment compensation rather than the reimbursement method that was chosen by the vast majority of cities and towns in the state.

As a result, faced with large layoffs of city employees under Prop 2½, Quincy is committed to paying two-tenths of 1 per cent of total payroll to the state Division of Employment Security while others may have to make huge reimbursements.

One South Shore town, for instance, where some 300 layoffs are predicted, is faced with the staggering prospect of reimbursing the system at a rate of $131 a week for each of them, or nearly $40,000 a week, or more than $2 million a year.

It's either that or join the contributory system when it opens up Dec. 31 and pay the beginning rates of 1 per cent of total payroll.

Jan Crowley, who handles unemployment compensation matters in Quincy, figures that the contribution of two-tenths of 1 per cent costs the city about $130,000 a year.

City workers were not involved in the unemployment compensation system until 1970, when federal law made such participation optional on the part of cities and towns.

Shea, then a researcher for the Legislative Research Council, was directed by the State Senate to look into the matter.

His report, 69 pages, concluded that in stable economic times the city contribution should come to about two-tenths of 1 per cent of total payroll and in economically distressed periods should not exceed one-half of 1 percent.

The report, as is the case with most state studies, was promptly filed and forgotten.

Late in 1977, however, it came time for Quincy to join the unemployment compensation system and the city was given the option of paying a percentage contribution or reimbursing the state for the money paid out to former employees.

Authorities on the subject recommended that the cities and towns adopt the reimbursal method as less expensive but shea, armed with what was probably the only copy left of his 1971 report, thought otherwise.

The city was one of the very few municipalities in the state to adopt the contributory method.

Once the city established a track record for unemployment, its contribution dropped steadily from the starting 1 per cent until it was fixed at two-tenths of 1 per cent for the next two years.

Now, with Proposition 2½ due to take hold in some six months, Quincy finds itself in the driver's seat while other communities will be scrambling to get aboard - at a rate of contribution that is five times that of Quincy.

Cold Snaps Water Main In Wollaston

The weekend's cold snap was blamed for one water main break in Quincy which affected some 10 homes on Harvard St., between Elmwood and Exeter Sts., Wollaston.

It was nothing like the situation in Cambridge where a number of mains popped due to the cold.

"We have spent a lot of money in the past few years replacing water mains," said Water Supt. Owen Eaton.

"The frost causes external pressure on the pipe and if the pipes are old or have defects or weak spots almost anything can happen."

The break on Harvard St. was discovered at 5:20a.m. Monday, the water was shut off at 6:30 a.m. and the break was repaired some eight hours later.

Town Brook Culvert Approved

The Conservation Commission has approved a plan for reconstruction of the Town Brook culvert where it flows under Washington and Bigelow Sts. and McGrath Highway.

The conditional approval was issued to Paul A. M. Hunt, attorney for Blanche Goldman.

One of the conditions is approval of the work by the U.S. Army Corps of Engineers so that it conforms with the Corps' plan for future flood control work.

Another specifies that no work relating to the building of the culvert can take place between March 1 and June 30 when it would endanger the spawning of smelt.

In other actions last week the Commission:

- Gave Donald P. Uvanitte of 10 Beebe Rd., Germantown, conditional permission to construct a rip rap along his property line to prevent erosion.
- Gave William R. Morrill of 22 Beebe Rd., Germantown, conditional permission to fill and slope his sideyard to replace material removed as a result of a house fire.

House Takes 1.2 Mile Trip

A lot of people didn't believe what they were seeing.

What they saw last Thursday was a 50-ton, 2½ story building slowly easing its way through Quincy Center.

The house, the former Carlene Walker house, was moved from 25 Thayer St. to 116-120 Russell Park by Appia Associates Realty Trust, headed by Nicholas Trifone, III 22, of Milton.

The house, which is over 100 years old, will be renovated and refurbished at the new site and converted into a professional suite, according to Trifone's father, Quincy realtor Nicholas Trifone Jr.

"We had a lot of fun moving it," said the senior Trifone. "People came up to us and commented that they didn't believe what they were seeing."

The 1.2-mile move took about four hours and required the aid of several utility companies and the city highway, forestry, fire and police departments.

"The only city agency they didn't have to contact was the dog officer," joked Trifone. "It's one of the most ambitious undertakings I've ever seen."

The actual moving was done by the Donald Betts Company of North Attleboro while the younger Trifone, a graduate of Wentworth Institute now enrolled at the Boston Architectural Center, supervised the operations.

EASY DOES IT - House on the move is eased out into Hancock St. from Alleyne St., Quincy Center.
(Quincy Sun Photo by Rick Matthews)

The building, 50 feet long, 30 feet wide and 38 feet tall, "has a unique architectural style," reports Nicholas Trifone Jr. We're glad we were able to save it."

The Quincy Sun

USPS 453-060
Published weekly on Thursday by
The Quincy Sun Publishing Company
1372 Hancock St., Quincy, Massachusetts 02169
Publisher and Editor
Henry W. Bosworth, Jr.

15¢ Per Copy - $6.50 Per Year - Out of State $8.50 Per Year
Telephone: 471-3100
Second-Class Postage Paid at Boston, Mass.
MEMBER NEW ENGLAND PRESS ASSOCIATION
The Quincy Sun assumes no financial responsibility for typographical errors in advertisements but will reprint that part of an advertisement in which the typographical error occurs.

SANTA VISITS SQUANTUM and takes out time to meet with two young friends during Christmas celebration sponsored by the Squantum Community Association Sunday. Getting in their last-minute requests to Santa are Matthew and Jennifer Scheller, both of Squantum.

(Quincy Sun Photo by Barry Bueler)

Sons' Earthquake Fund Still $2,000 Short Of Goal

The Sons of Italy earthquake relief fund was still about $2,000 short of its goal Monday with less than three days to go until the Christmas deadline.

The lodge hopes to raise $25,000 by Christmas Day, according to Venerable Mimmo D'Arcangelo.

As of Monday morning, the total stood at $23,040, he said. Funds are needed to finance medicine and other supplies from the earthquake-torn region east and south of Naples.

Checks should be made payable to the Quincy Lodge Sons of Italy Earthquake Relief Fund, at 120 Quarry St., West Quincy.

Benefit Dance For O'Neil Family Jan. 16

The Squantum Community Association will sponsor a Jan. 16, dance at Star of the Sea Church's Maryhall to benefit the O'Neil Family Fund.

The four O'Neil children, Edward, Robert, Mary and Donna, lost their mother, Mrs. Claire O'Neil, and their Deerfield St. home during a November fire.

The dance, beginning at 8 p.m. will feature music by disc jockey Jack Horgan.

Tickets can be obtained from Carol Danckert at 328-5161, Phyllis Ryan at 328-5226 or from any board member of the Squantum Community Association.

The public is invited.

Commented Mrs. Danckert of the ticket committee, "This is the time when the O'Neils really need to know people love them."

Over $1,000 was raised for the family at a dance held recently by friends of the O'Neils.

VALUABLE COUPON

A Gift of Beauty
(Just For You)

Complimentary Heat and Scalp Treatment or Lip and Eyebrow Waxing with Purchase of Blow Cut

George is Back
Braintree

GIACOMO SALON
900 Washington st.
848-7686

Norfolk County Bar Association

Lawyer reference service will help in selecting an attorney.

If you need a lawyer and don't know one, call us and you will be referred to an attorney in your area who will talk to you for a nominal fee for the first visit.

P. O. Box 66, Dedham, Mass.
326-8699
Call 10 a.m. to 2 p.m.

BECAUSE LIFE HAS NO MEASURE

COMPLETE FIRE PROTECTION SYSTEMS AND SERVICE

FOR . . .
BUSINESS
INDUSTRY
HOSPITALS
EDUCATIONAL
INSTITUTIONS

so you'll be in business . . . tomorrow.
FIRE PROTECTION ENGINEERING COMPANY

THREE INDUSTRIAL PARK ROAD
MEDWAY, MASSACHUSETTS 02053
(617) 533-7474 (617) 266-7070

John J. Cheney, Jr., President

THAYER THAYER THAYER THAYER
THAYER ACADEMY

Applications are being accepted for a course open to all high school students in Driver Education
Classes start Monday, January 5.

THAYER ACADEMY
745 Washington Street
Braintree, Massachusetts

184 W. Squantum St.
North Quincy

Look For The
OPENING
of The Butcher Block

FEATURING
Meat, Deli and Cheeses

Weekly Meat
SPECIALS

THE BUTCHER BLOCK
Located in George's Market

CHRISTMAS LIGHTS on nearby trees provide a starry background for the statue of Mary and the Christ Child, between Sacred Heart Church and the church rectory in North Quincy.
(Quincy Sun Photo by Steve Grochowski)

Salvation Army, Koch Club, Elks Make Christmas Merrier For Over 300 Families

By BERNIE O'DONNELL

More than 300 families will be having a merrier Christmas thanks to donations from several local charities.

The Koch Club, Salvation Army and Quincy Lodge of Elks are supplying meals to needy families in the Greater Quincy area.

The Elks delivered 133 full-fledged Christmas dinners this past Sunday, according to Exalted Ruler Joseph McArdle. Dave Montani Jr., chairman of the Elks' Christmas basket program, coordinated 36 lodge members who donated their time and vehicles to deliver the packages from the Capitol Market, 150 Parkingway, Quincy Center.

The baskets, purchased by donations from lodge members, contain a Christmas turkey and all the trimmings.

"You name it, it was in there," said McArdle. Families were chosen by lodge members, the Mayor's office, the Salvation Army and local social service agencies. "No one is turned down," said McArdle.

The Koch Club is donating 30 full-scale Christmas packages, including presents and enough food for a week, according to Executive Director Richard Koch.

That's just a part of the organization's annual Christmas activities, notes Koch.

"By 'Little Christmas' (Jan. 5), we will have delivered over 4,000 items to youngsters and families in the Quincy-Braintree-Weymouth area," Koch said.

This includes books, toys and games for youngsters and smaller food items for families.

"The total response has been excellent—way over last year," Koch said. "It's amazing." The Koch Club serves as coordinators for school children, social service agencies and hundreds of other persons in arranging the holiday gifts, Koch said.

"It gives us quite a feeling to see people coming forward to help," said Koch.

The Quincy Salvation Army will aid about 130 families, according to Mrs. Major Carol Waddington. Needy families will receive canned goods, a gift certificate for Food Mart for purchasing perishable food and a gift certificate for King's for purchasing Christmas presents for the kids.

Families are selected from among applications made to the Salvation Army, which have increased slightly this year, according to Mrs. Waddington.

Like Koch, she didn't think the economy had cut into Christmas donations.

"It doesn't appear that way," she said. "One thing that has hurt us is that, since Thanksgiving came late this year, the Christmas shopping season is four days shorter than last year. That's four big donation days that we are missing.

"We are hoping that people will take that into consideration and try to donate a little more," she said.

LOST IN COLLEGE?
Got Lecture Hall Blues? TRY
QUINCY Junior College
New and Continuing
January '81 Programs
Phone Dean K. Saluti 786-8777
for a personal appointment
"where 98% transfer or enter employment"

Beginning Basic Photography Course
8 Weeks - Covering the following:
Camera Operation
Studio lighting, Night photography
Exposure, Films, Composition
E-6 Processing.
Course also includes field trip
Starting Jan 7, 1980
Sign up now Limited class size
CONCEPT CAMERA, INC.
1358 Hancock St.,
Quincy 472-5006
Complete Photo & Darkroom Supplies
Photography & Darkroom Workshops
HOURS:
9-8:30 M-F
9 - 6 Sat.
SUNDAY
1-6

The Can of Cash.
A unique gift for someone who has everything.
Exclusive – from Colonial Federal Savings.

You buy the can for only 75¢. We'll fill it with as much cash as you want to cram into it — or anything else for that matter. Then seal it. Right before your eyes.
This unique Holiday Gift is available to anyone —depositor or not. And they are available at all four offices serving the South Shore
Colonial Federal Savings
and Loan Association of Quincy
15 Beach Street, Wollaston, Mass.

Heart Saver Force Sponsoring CPR Course

Registration is being taken for a CPR course to be sponsored by the Quincy Heart Saver Task Force Jan. 15 and 22, 1981, 6:30 to 10:30 p.m. at the Quincy Masonic Temple.

Participants in the course will learn emergency procedure for restoring life in a person whose heartbeat and breathing have stopped.

Instruction includes slides, lecture, demonstration and group practice on mannequins.

To register, call the Quincy Chamber of Commerce at 479-1111.

BRA-WEY FLORIST
94 Washington St.
Weymouth
337-0288 337-0289

137 On Sterling Junior Honor Roll

Principal Paul Breslin announces 137 students have been named to the first-quarter honor roll at Sterling Junior High School.

They are:

Grade 7

High Honors: Lisa Compston, Linda M. Dullnig, Beth T. Greenfield, Lisa J. Pannella, Laurie J. Pitts, Lori M. Richardson

Honors: Christina M. Ash, Jayson M. Block, Stephen C. Brooks, Kristin L. Caruso, Mark E. Connelly, Kathryn M. Connolly, Steven M. Constas, Mark F. Crosby, Jody L. Davis, Carole Ann Dealy.

Debra A. Delvecchio, Franklin T. Derbes, Elizabeth A. Doherty, Brenda M. Ferrazzi, Kevin J. Guest, Donna L. Hassey, John C. Heath, Stacey M. Horrigan, Janine M. Kelly, Cynthia A. LaChance, Wendy L. Larson.

Michael Leo Layden, Ronald F. Luisi, Timothy J. McCarthy, Michelle Lynn McKay, Cynthia Lynn Moore, Michael J. Mullarkey, Elizabeth Nourse, Kathleen M. O'Brien, Peter S. Orenberg.

Donald R. Parry, Joseph Poillucci, Peter Rossi, Michael L. Sheils, Mary Rose Storella, Maria Styles, Joanne Sweeney.

Grade 8

High Honors: Patrick J. Duggan, Kimberly A. Leman, Gary J. Orlando, Suzanne Shaw.

Honors: Jacqueline Aronson, Nancy E. Beguerie, Robert E. Bina, Kathleen A. Bowen, Genevieve Brancaccio, Debbie J. Brown, Sean E. Cahill, Patrick J. Calabro, Sherri A. Cavallo, Marie A. Cedrone.

Joseph L. Ciardi, Diane N. Coletti, Michael J. Connelly, Paul B. Cook Teresa M. Cree, Christine Cucinatta, Laurie J. Davis, Panayiotis, Delkouras, Michele A. Delvecchio, Darline F. Derbes.

Paul A. DiCarlo, Joanne Rita Doherty, Christina Feterowski, Gerald F. Guest, Heidi M. Heckman, Scott D. Henderson, Robert F. Kozlowski, Teresa A. LaRosa, Robert C. Legrow, Joyce S. Leung.

Donna Marie Litterio, Robert Francis Ludwig, Jr., Karen Luisi, Brian T. Mahon, Bruce D. Marshall, Tabatha D. Melzard, William E. Milne, Brenda E. Mitchell, Maria T. Pagnani, Coleen A. Phillips.

Mathew D. Popowitz, Lon J. Robertson, Patricia A. Rooney, Edward W. Rossini, Cheryol A. Ruscio, Michael Dennis Shea, Christine Marie Skorker, Patricia A. Tellier, Mary E. Thomas, Kathleen Tyler.

Grade 9

High Honors: Mary J. Collins, Christopher L. Constas, Diane M. Depolo, Stephen J. Kradolfer, Cheryl A. Miller, Noreen M. Sweeney.

Honors: Konstantinos Antoniov, Christine M. Balducci, Jackie Boire, Lisa A. Burrelli, Barbara C. Cahill, Joyce F. Callahan, Daniel J. Carroll, Michael Joseph Carroll, Cynthia D. Cedrone, Sharon M. Cedrone.

Susan M. Chepetsky, Barbara A. Davis, Patricia L. Dennehy, Colleen Bridget Devlin, Francesco Dulisse, Sheryl A. Erikson, Kimberly A. Folk, Sean Galvin, Nancy Marie Graham, Terry C. Hamilton.

Kimberly M. Henderson, Barbara Layman, Denise Legrow, Jessica M. Lumaghini, Patricia M. Lumaghini, Patricia Madden, Cynthia A. Manupelli, Sofia Marinilli, Lynda E. McCarthy, Kenneth F. Moriarty, Laura A. Noonan.

Laurie E. Pannella, Mary J. Phillips, Barry J. Pike, Adriana T. Reardon, Michael P. Ricca, Dennis O Shannon, David J. Sico, James E. Spink.

YMCA Vacation Schedule For Youth Members

The Quincy YMCA announces the following schedule for youth members during school vacation:

Recreation Swim times: Friday, Dec. 26, 1 - 2 p.m.; Monday Dec. 29, 1 - 2 p.m.; Tuesday 11 a.m. - 12 noon; and Jan. 2, 1 - 2 p.m.

Recreation Gym: Girls Grade School Monday Dec. 10:30 - 11:30 a.m.; Boys Grade School Monday Dec. 29, 1:30 a.m. - 12:30 p.m.

Junior and Senior High Coed, Monday, Dec. 29, 12:30 - 2:30 p.m.; Coed Grade School Tuesday, Dec. 30, 10 - 11 a.m.

Junior and Senior High Coed Tuesday, Dec. 30, 12:30 - 2:30 p.m.; Coed Grade School, Friday, Dec. 26 and Jan. 2, 10 - 11 a.m.

Junior and Senior High Coed, Friday, Dec. 26 and Jan. 2, 12:30 - 2:30 p.m.

The Youth Room will be open for games 10 a.m. to 7 p.m. Monday, Tuesday and Friday.

The Y will be closed on Dec. 24 and 31 at noon and all day December 25 and January 1.

Santa Attends 2 Houghs Neck Post Christmas Parties

Santa Claus attended two parties recently sponsored by the Houghs Neck Legion Post and auxiliary - one for children of post members and the other for all Houghs Neck children.

Films were shown, singing was led by Billy Tang and gifts were presented.

Alice Scribner, junior vice commander, was chairman for both parties.

Santa also made a guest appearance at the annual tree lighting program of the Houghs Neck Community Council.

Councillor at large Francis X. McCauley introduced the guest of honor along with city officials Mayor Arthur H. Tobin, City Council President Leo Kelly, State Senator Paul Harold and State Representative Thomas Brownell.

A wreath was laid at the granite war memorial by post members.

Singing was led by Most Blessed Sacrament choir and the Girl Scouts. Rev. James Hart of Most Blessed Sacrament Church and Rev. Peter V. Corea of Houghs Neck Congregational Church led devotions.

Stay Alive!

By Jack Silverstein

LIGHT UP OUTDOORS SAFELY

Outdoor holiday lighting, which adds to the festivity of your home's appearance can be a sight to remember - or cause a tragedy you'll never forget. Here are some safety guidelines.

When working with the outdoor wiring, be sure that electricity is turned off. The least bit of dampness could mean disaster.

Run cords above ground over Y-shaped wood spikes to keep cords well above snow and slush. Wind insulated tape around each connection to keep it watertight.

For temporary wiring outside, use only outdoor extension cords (at least number 16) with permanently molded plugs and sockets.

Never string electrical cords under a door or in other places where they are apt to be pinched or worn.

Don't overload your wiring system. It may be necessary to use several circuits to obtain power.

* * *

This information has been brought to you as a public service by NABORHOOD PHARMACY, 406 Hancock St., No. Quincy.

OUR SERVICES INCLUDE:
Charge accounts,
Family prescription records,
Year end tax records,
Delivery service,
Insurance receipts,
Hospital supplies for sale or rent,
Open 7 days a week, 8 - 10.
Phone: 328-3426

TIMEX®
Factory authorized Service Center
In and Out-of-Warranty Watches Repaired
Genuine TIMEX Energy Cells available
Rogers Jewelers
1402 HANCOCK STREET, QUINCY
773-3636

A Touch of Class
Claire Cooledge's
Doorway to Fashion
Seasons Greetings have a Merry Christmas
Senior Citizen Discount
FREE GIFT WRAP
Closed Mondays
Open Tuesday thru Saturday
10 A.M. - 5:30 P.M.
Open Thurs. eves 'til 8:30
28 Greenwood Ave.,
Wollaston
across from the MBTA
773-5266
VISA

INDOOR FLAGS OUTDOOR
ACCESSORIES
Flags of All Nations
FLAGS MADE TO ORDER
EAGLE FLAG CO., INC.
Boston, Mass.
472-8424

Colonial Bakery and Coffee Shop
472-9124
301 Newport Ave., Wollaston
[Across from the MBTA Station]
Holiday Specials
APPLE PIE
BLUEBERRY PIE
MINCE PIE
CUSTARD PIE
LEMON MERINGUE PIE
PECAN PIE
CHOCOLATE CREAM PIE
DATE & NUT BREAD
CRANBERRY BREAD
BANANA NUT BREAD
DARK FRUIT CAKE
NO ADDITIVES or PRESERVATIVES used in any of our pastries
Most varieties made in small and large sizes.
We Cater To Caterers
Order Yours in Advance

PARENTS OF HIGH SCHOOL STUDENTS
DOES YOUR SON OR DAUGHTER NEED A
FRESH START?
IT'S AVAILABLE NOW
★ GRADES 9-12 ★
(Don't waste the whole year!)
NEW CLASSES BEGINNING JANUARY 19 WILL BE COMPLETED MAY 22
FOR FULL CREDIT
REGISTER NOW
NEWMAN PREPARATORY SCHOOL
IN BOSTON'S RESIDENTIAL BACK BAY
267-7070

NEWSCARRIERS WANTED
Here's a chance to earn extra money by building a Quincy Sun home delivery route.
Telephone: 471-3100

Attorney Services
ALAN H. SEGAL
175 Quincy Shore Drive, Quincy 328-6545
420 Washington St. Braintree 848-6272
General Practice
Criminal & Family Law
Personal Injury Claims
Real Estate
Wills & Trusts
NO CHARGE FOR FIRST OFFICE VISIT

City Club Donates Over $2,000 In Christmas Gifts For Needy

The Quincy City Club has donated over $2,000 in gifts to hospitals for the elderly, homes for the mentally ill and shelters for the needy, according to President Richard J. Koch.

The club's sixth annual Christmas charity program also included gifts to children attending the annual party for retarded children, Koch said.

A 19-inch color TV and stereo was presented to Long Island Hospital, replacing an old black and white TV, Koch said. Magazine subscriptions were also donated to the hospital patients.

A 23-cubic foot refrigerator-freezer was also presented to Domestic Violence Ended (DOVE) to service the occupants of its crisis shelter.

Bedding and pajamas were donated to the Faxon House detoxification center while personal gifts were presented to patients at Medfield State Hospital.

The City Club has provided over $12,000 in gifts over the last six years, funded by donations from members, Koch said.

Swedish Service At Covenant Congregational

Covenant Congregational Church, Granite and Whitwell Sts., will celebrate Christmas Day with a traditional Swedish service, "Julotta" Thursday, at 6 a.m.

The service will be in English but the choir will sing in Swedish a traditional anthem 'Lyssna, Lyssna' (Listen, Listen). Other Swedish carols will be used in their English translations.

Church pastor Rev. Fred M. Lawson will discuss "The Forgotten Birthday".

Following the service, coffee and Swedish coffee bread will be served by Rev. and Mrs. Lawson.

The service is open to the public.

Forefathers in Sweden would attend such a service sometimes beginning at 4 a.m. Families would travel for miles on a sleigh, lighting the way with torches and singing carols.

Many would walk to church carrying torches. As they met other families, they would all join in singing carols.

Weight Control Clinics At Hospital

Quincy City Hospital's training department is accepting enrollment for three Weight Control Clinics which begin in January.

Beginning dates and times for the clinics are: Monday, Jan 5at 10 a.m.; Wednesday and Thursday, Jan 7 and 8, at 7:30 p.m.

The clinics involves a combined approach of behavior modification, nutrition information, weekly weigh-ins, and individualized diets. Diets are tailored to meet nutritional needs and other health problems.

For further information and registration, contact John Felci, director of training, at 773-6100, Extension 308.

SPECIAL
We Check Your
FRONT END SPRINGS SHOCKS
ALL FOR A **$2.00** CHARGE
No Obligation while you wait
WOODWARDS INC.
111 McGrath Highway
Quincy

Don't gamble with your eyesight
• Same day service on most prescriptions
• Senior Citizens 15% Discount *(coupons excepted)*
EYE EXAMINATIONS
OPTOMETRIC ASSOCIATES OF QUINCY
$10.00 One complete pair of eyeglasses
One Coupon Per Purchase With This Ad
680 Hancock Street Quincy (Wollaston) 471-2300

Celebrate The Holidays at
WEYMOUTH SAVINGS BANK
with Elegant Sterling Silver Jewelry

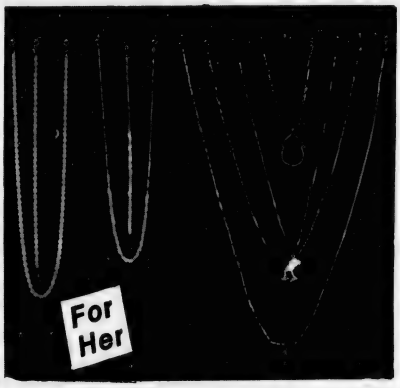

Say it with Sterling
Chains Charms Necklaces Bracelets Charm Holder

DESCRIPTION	DEPOSIT $100	$500	$1000	$5,000	$10,000	w/ea. add'l $50. Deposit
7" Serpentine Bracelet	$3.95	FREE	FREE	ANY 2 OR COMB. OF ANY TWO FREE	ANY TWO OR COMB. OF ANY TWO FREE	$4.95
Puffed Heart Charm	$4.95	$3.95	FREE			$5.95
Horn Charm	$5.95	$4.95	FREE			$6.95
16" Serpentine Necklace	$5.95	$4.95	FREE	FREE		$6.95
18" Serpentine Necklace	$7.95	$6.95	$2.95	FREE	FREE	$8.95
24" Serpentine Necklace	$8.95	$7.95	$3.95	FREE	FREE	$9.95
Neterfiti Charm	$9.95	$8.95	$5.95	$2.95	FREE	$10.95
Charmholder	$9.95	$8.95	$5.95	$2.95	FREE	$10.95
7" Braided Bracelet	$9.95	$8.95	$5.95	$2.95	FREE	$10.95
Money Clip	$10.95	$9.95	$6.95	$3.95	FREE	$11.95
16" Braided Necklace	$19.95	$18.95	$15.95	$12.95	$8.95	$22.95
8" Rope Bracelet	$20.95	$19.95	$16.95	$13.95	$9.95	$23.95
18" Rope Chain	$59.95	$54.95	$46.95	$42.95	$37.95	$63.95

The Perfect Gift
Sterling Silver Jewelry imported from Italy, yours FREE or at greatly reduced prices.

Or choose from a variety of other gifts

GIFT ITEM	DEPOSIT $100	$500	$1,000	$5,000	$10,000	w/ea. add'l. $50. Deposit
Curriers & Ives Tray or Coaster Set	FREE	FREE	ANY TWO FREE	THREE ITEMS FREE	CLOCK PLUS ANY TWO	$2.00
Tote Bag	FREE	FREE				$2.50
Travel Alarm Clock	$5.00	$3.00	FREE	FREE	FREE	$6.00
Indoor-Outdoor Tote Lamp	$5.00	$3.00	FREE	FREE	FREE	$6.50
Igloo Cooler	$6.00	$4.00	$2.00	FREE	FREE	$7.50
Sports Roll-bag	$8.50	$7.00	$5.00	$3.00	FREE	$10.50
AM/FM Pocket Radio	$9.50	$7.50	$5.50	$3.50	FREE	$11.50

Open a New Account or deposit to existing account (N.O.W. accounts excluded)
All prices subject to 5% MA Sales Tax.
Sorry, gifts can't be mailed

One free gift per account (Customer) While Supply Lasts.

383 Bridge St. Weymouth
47 Washington St. Weymouth Landing
372 Quincy Ave. East Braintree
295 Washington St. Weymouth

337-2700

WEY-BANK WEYMOUTH SAVINGS BANK

Banking Centre for Money Market Certificates

GREATER QUINCY RED CROSS ball committee met recently to discuss plans for the 1981 ball, commemorating the 100th anniversary of the American Red Cross. Committee members are, front row, from left, Mrs. Peter Anastas, Mrs. Robert Quinn, Co-chairwoman, Mrs. Samuel Loan, Co-chairwoman Mrs. Daniel Shea and Mrs. William Dignan and, standing, Peter Benelli, Robert J. Quinn, Irving Boyes, Honorary Chairman Mayor Arthur Tobin, Joseph P. McParland and Greater Quincy Red Cross Executive Director Daniel Pritchard.

(Quincy Sun Photo by Mary O'Keeffe)

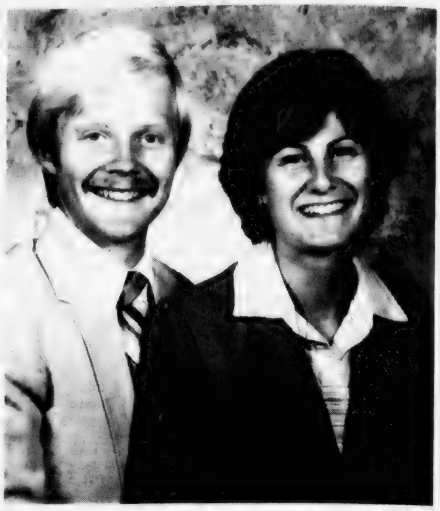

ENGAGED -- Mr. and Mrs. Lawrence J. Kelly of Winthrop announce the engagement of their daughter, Judith Ann, to Lawrence J. Watt, son of Mr. and Mrs. Lawrence Watt of Quincy. Miss Kelly, a graduate of Winthrop High School and U.Mass, Amherst, cum laude, is employed by Kaufman Associates, Boston. Mr. Watt, a graduate of North Quincy High School and Stockbridge School of Agriculture, cum laude, is in business on the South Shore. A Sept. 13, 1981 wedding is planned.

[Sharon's Studio]

Mrs. Joseph McConville Archbishop Williams Guild President

Mrs. Joseph McConville of Quincy is president of the Archbishop Williams Women's Guild for 1980-1981.

Other officers are Mrs. Ambrose Barrett of Weymouth, first vice president; Mrs. Robert Bryant of Holbrook, second vice president; Mrs. Paul Collins of Braintree, financial secretary; Mrs. Robert Pernice of Holbrook, recording secretary; Mrs. Frederick Madden of Braintree, corresponding secretary.

Spiritual advisor is Rev. Richard Butler and treasurer is Rev. John Pallard.

Hospitality chairwomen are Mrs. Mark Wilson of Braintree, Mrs. Nicholas Melchionno and Mrs. Patrick Doherty, both of Holbrook.

Any women who have not registered as guild members for the year, should contact Mrs. Myles McCabe of Hingham, membership chairwoman.

Publicity chairwoman is Mrs. Joseph Clifford of Quincy.

Upcoming guild events will include a dinner and fashion show by Bobbi Baker March 25, 1981 at Lantana's. Theme is "A Happening" and chairwoman is Mrs. Thomas Barron of Quincy.

Mr., Mrs. Robert N. Mood Parents Of Son

Mr. and Mrs. Robert N. Mood of 25 Hanna St., Quincy Point, are parents of a son, Robert N. Mood, Jr., their third child, born Nov. 7, at St. Margaret's Hospital for Women, Boston.

The Moods also have a son Vincent, age 10, and a daughter, Regina, seven and a half.

Grandparents are Mr. and Mrs. Vincent Durante of 17 Watson Terrace, Quincy Point; and Mr. and Mrs. Lewis Mood of 42 President Ave., South Quincy.

B'nai B'rith Women Donate $1,000 For Earthquake Victims

Sylvia Cenzalli, president of the Quincy chapter of B'nai B'rith Women, announces the New England organization has contributed $1,000 for relief efforts after the recent earthquake in Italy.

The funds will go towards medical assistance for the several thousand people left homeless by the disaster.

Said Mrs. Cenzalli, "As a volunteer organization, we are deeply mindful of the plight of victims of disaster the world over, and we accept the responsibility for reaching out to alleviate their suffering -- in this case through the contribution of funds."

Mr., Mrs. Gerard Gager Parents Of Son

Mr. and Mrs. Gerard Gager of Hyattsville, Md., are parents of a son, Michael Gerard, their first child, born Oct. 24, in Maryland.

Mrs. Gager, the former Patricia Nimeskern, is a Quincy native who was graduated from the University of Massachusetts.

First time grandparents, are Mr. and Mrs. Phillip Nimeskern of Quincy.

OCEANIC Reduced $300.00 per cabin
Presented By ARNOLD TOURS INC.
2 Week Caribbean Cruise
Departs Feb. 25, 1981, from New York
(FREE bus from Boston)
$1,895.95 PER PERSON, DOUBLE OCCUPANCY
$1,355.00 FRIENDSHIP RATE (4 to a room)
Escorted by Ardys Peterson
Call 536-0980 536-9676 for details
MANY EXTRAS
§Oceanic of Panamanian Registry

INSTANT COLOR
PASSPORT PHOTOS
McIntire's Studio
679 Hancock St., Wollaston
Closed Monday Tel: 479-6888

Brides -
Your Special Time!
- Free Facial
- Cosmetic Consultation For Wedding Party
- Bride's Wedding Day Make-up.

Call Phyllis, Your Personal Mary Kay Cosmetic Rep.
328-7207

Christmas, the American Way
Tune in WHDH Radio 85 Christmas Eve and Christmas Day for the magic of music that matches your holiday mood. It's our Christmas gift to you.
1st American BANK FOR SAVINGS

wow! JOHN HORRIGAN SCHOOL OF DRUMMING
472-6672 569-5989

Derringer
The Florist
389 Hancock St.
Quincy
328-3959
Since 1900

RUSSELL'S ANGELS CREATE
Exciting New Hairstyles For You!

males $8.50
Tues. & Thurs. Specials
blow cut incl. shampoo
females $10
monday specials
wash-cut-blow dry
Permanent Individual Eyelashes
Reg. $15. Special $12.50
Ear Piercing $7.50 incl. studs
FACIALS $15.00 "An hour of Luxury"
Manicure $ 5.00
Russell Edward's
Hairplace One & Two
cor. Hancock & Chestnut & Maple Sts.
1-3 Maple St., Quincy 472-1060
OPEN Monday, Thursday Evenings

MR. and MRS. LEONARD P. WARE

[McIntire's Studio]

Doreen S. Scribi Married To Leonard P. Ware

Doreen S. Scribi and Leonard P. Ware were married recently by Rev. William McCarthy during a double ring, candlelight ceremony at St. John's Church, Quincy.

The bride is the daughter of Mr. and Mrs. Vincent Scribi of 39 Albertina St., South Quincy. A graduate of Quincy High School and Quincy Vocational School of Nursing, she is a staff nurse at Quincy City Hospital.

The bridegroom, son of Mr. and Mrs. Leonard Ware of 62 Lawn Ave., Quincy Point, is a graduate of Quincy Vocational Technical School. He served 3 years in the U.S. Army and is employed as a chef in Newton.

Maid of honor was Linda-Marie DeMaggio of Quincy. Bridesmaids were Kathy Ware, Mary Sico and Susan Ferrazzi, all of Quincy.

Joanne Adams of Hanson was flower girl.

Best man was Steven Ware of Quincy. Ushers were John Scribi of Quincy, Mark Doyle of Weymouth, and Ronald Florentine of Fort Richie, Maryland. Robert Wilson of Quincy was ringbearer.

A reception was held at Morrisette Post, West Quincy. Following a wedding trip to Florida, the newlyweds are making thier home in North Quincy.

MR. and MRS. JOHN M. BUTLER

[Miller Studio]

Pamela Gentile Bride Of John M. Butler

Pamela A. Gentile and John M. Butler were married recently by Rev. Charles E. Collins during a nuptial Mass at St. Ann's Church, Wollaston.

The bride is the daughter of Mr. and Mrs. Salvatore Gentile of Quincy. A graduate of North Quincy High School, she is employed by John Hancock Mutual Life Insurance Co.

The bridegroom, son of Mr. and Mrs. John T. Butler of Quincy, is a graduate of North Quincy High School and Suffolk University. He is also employed by John Hancock Mutual Life Insurance Co.

Maid of honor was Kelly A. Gentile of Quincy. Best man was Joseph Albasini of Braintree.

A reception was held at the Sheraton Tara. Following a wedding trip to Disneyworld, Fla., the newlyweds are making their home in Quincy.

LOVE IS . . . a perfect wedding at the Golden Lion Suite

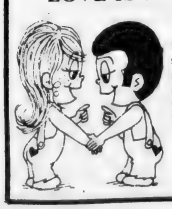

Speak to Terry Stracco - She's our rental agent - specializing in complete wedding package plans and all other occasions. The Golden Lion Suite accommodates up to 300. The Venetian Room up to 150 guests. Give Terry a call for an appointment for your reservation. New brochures are available.

(air conditioned)

CALL Quincy Sons of Italy Social Center
120 Quarry Street, Quincy, MA 02169
NEW NUMBER is 472-5900

ENGAGED – Mr. and Mrs. John McFarland of 147 Audubon Ave., Braintree, announce the engagement of their daughter, Michele, to Joseph A. Fleming of Quincy, son of Mrs. Claire G. Nelson of Belmont and Mr. Joseph F. Fleming of West Yarmouth. Miss McFarland, a graduate of Braintree High School, is a secretary at New England Telephone Co. Mr. Fleming, a graduate of North Quincy High School and Massachusetts Maritime Academy, is employed by Military Sealift Command. An April 25, 1981 wedding is planned.

[Miller Studio]

Social

ENGAGED – Mr. and Mrs. Allen McCarter of Quincy announce the engagement of their daughter, Debra Anne, to James D. Peterson, son of Mrs. Jane Peterson of Braintree and the late Mr. Donald Peterson. Miss McCarter, a graduate of Quincy High School and Bridgewater State College with a B.S. degree in education, is employed by SNCARC, Inc., Westwood. Mr. Peterson, a graduate of Braintree High School, is employed by Polaroid, Norwood. An April 25, 1981 wedding is planned.

[Joseph M. Carr Photo]

MR. and MRS. DONALD C. ROE

[Spillane Studio]

Holly Chatterton Wed To Donald C. Roe

Mr. and Mrs. Donald C. Roe were married recently during a wedding ceremony at Faith Lutheran Church, Quincy.

The bride is the former Holly Chatterton, daughter of Mr. and Mrs. Charles J. Chatterton of Quincy. A graduate of Quincy Vocational Technical School, she is employed by Norfolk County Hospital.

The bridegroom is the son of the late Mrs. Annabelle Roe (Carter). A graduate of Brighton High School, he is employed as a carpenter.

The newlyweds are making their home in Quincy.

MR. and MRS. STEVEN GEEHAN [Blackwell Studio]

Mary Nolan Married To Steven Geehan

Mr. and Mrs. Steven Geehan were married recently during a wedding ceremony at St. Ann's Church, Quincy.

The bride is the former Mary Nolan, daughter of Mr. and Mrs. Joseph D. Nolan of Wollaston. She is a graduate of North Quincy High School and Burdette School, Boston.

The bridegroom, is the son of Mrs. John Geehan of Walpole and the late Mr. Geehan. A graduate of Walpole High School, he is a machinist for Corning Medical of Medford.

The newlyweds are making their home in Braintree.

Your Christmas Shopping Made Easy At

Whitey's BAKERY

For delicious Christmas Desserts from Fruit Cakes, Plum Pudding and German Stoller to assorted pies, cookies, fruit bread, date & nut bread, pumpkin bread, cranberry bread and rolls.

Our Specialty
Fantastic Ginger Bread House
Order Now

only $10.95

27 Washington St.
Weymouth Landing
337-1471

ENRICH YOUR HOLIDAY

COME TO CHURCH THIS CHRISTMAS

The Christmas Story

Luke, 2, 1-14. At that time, there went forth a decree from Caesar Augustus that a census of the whole world should be taken. The first census took place while Cyrinus was governor of Syria.

And all were going each to his own town, to register.

And Joseph also sent from Galilee out of the town of Nazareth into Judea to the town of David, which is called Bethlehem - because he was of the house and family of David -to register, together with Mary his espoused wife, who was with child.

And it came to pass while they were there, that the days for her to be delivered were fulfilled.

And she brought forth her firstborn Son, and wrapped Him in swaddling clothes, and laid Him in a Manger, because there was no room for them in the Inn.

And there were shepherds in the same district living in the fields and keeping watch over their flock by night.

And behold, an angel of the Lord stood by them and the glory of God shone round them, and they feared exceedingly.

And the angel said to them, "Do not be afraid, for behold, I bring you good news of great joy which shall be to all the people; for today in the town of David a Savior has been born to you, Who is Christ the Lord.

And this shall be a sign to you; you will find an infant wrapped in swaddling clothes and lying in a manger."

And suddenly there was with the angel a multitude of the heavenly host praising God and saying, "Glory to God in the highest, and on earth peace among men of good will."

ANNUAL CHRISTMAS PAGEANT at United First Parish Church, Quincy Center, is highlighted by the placement of the Christ Child in the manager scene in historic Hancock Cemetery adjacent to City Hall. Taking part in the pageant are Christopher Nelson, Jennifer Flynn and Steve O'Brien, all students at Sacred Heart School in North Quincy.

(Quincy Sun Photo by Rick Matthews)

Christmas Festival Pageant At First Parish Church

The annual "Christmas Pageant and Nativity in Scripture and Song" was presented recently at United First Parish Church, Quincy Sq.

The Program included:

Words of welcome by Rev. Keith Munson, pastor; the First Reading from Isaiah 9:1-6 by Rev. Kenneth Lehman, pastor, Atlantic Methodist Church; a musical selection, "Lo, How A Rose E'er Blooming" by the Sacred Heart Adult Choir, the Second Reading from Matthew 1:18-25 by Rev. Charles Higgins, associate pastor, Sacred Heart Church, North Quincy.

A musical selection, "Go Tell It On The Mountain" by the first and second graders of the Sacred Heart School, "Do You Hear What I Hear" by the Sacred Heart Adult Choir, the third reading from Luke 2:1-14 by Rev. Munson, "Silent Night" by the first and second graders of the Sacred Heart School and "Joy To The World" with all joining in singing as the Christ Child was brought to the manger. James Connors provided the organ accompaniment.

A group of first and second grade students of Sacred Heart School escorted Fr. Higgins to the manger at the Hancock Cemetery and the Christ Child was placed in the creche.

A collation was provided at the Church Hall following the Christmas Services for all the participants.

The pageant was the final in the 1980 series of Christmas Festival Activities sponsored by the Quincy Center Business and Professional Association and the City of Quincy.

George C. Fay is general chairman of the Christmas Festival Committee while Richard J. Koch headed up the Pageant and Nativity Program.

Christmas Candlelight Services At Faith Lutheran

A Christmas Candlelight Carol Service of Holy Communion will be held tonight (Wednesday) at 6 p.m. at Faith Lutheran Church, 201 Granite St., Quincy Center.

Rev. James Kimmell will present a children's sermon.

A second candlelight carol service of Holy Communion will be held at 11 p.m. with Rev. Kimmell preaching.

A Finnish service will be held Dec. 25, at 9 a.m. at Faith Center, 65 Roberts St., with Matt Salomaa preaching.

Candlelight Service At Wollaston Baptist

The First Baptist Church of Wollaston, 81 Prospect Ave., will hold a Candlelight Communion Service on the theme, "What Do I Say?" tonight (Wednesday) at 7 p.m.

There will be special music by the choir and Rev. Charles L. McEachern will preach.

ON THIS WONDROUS HOLIDAY

Let Us Pray Together in Church

St. John the Baptist Church

44 School Street, Quincy

Holy Day Masses

December 24 Christmas Eve

4:00 p.m. *Upstairs & Downstairs* - Congregational Singing

7:30 p.m. *Upstairs & Downstairs*
Upstair-Family Liturgy Downstairs-Folk Mass

12 Midnight *Upstairs* - Choir Mass - Guest Instrumentalists

12 Midnight *Downstairs* - Congregational Singing with Schola & Guest Instrumentalists

Caroling will precede Midnight Mass at 11:30

December 25 - Christmas Day

8:00 a.m. Congregational Singing

9:45 a.m. Choir Mass Congregational Singing

11:00 a.m. *Upstairs Only* - Folk Mass, Family Liturgy

12:30 p.m. Congregational Singing

We invite those attending any of these Masses to bring a bell of any kind to the service to help make our singing ring out.

NO EVENING MASS CHRISTMAS DAY

Best wishes for a peaceful and happy holiday season from the Priests of St. John's

Fr. John Stagnaro
Fr. Joseph Byrne
Fr. William McCarthy, Pastor
Deacon Charles Sullivan
Fr. Daniel Graham
Fr. William Walsh

— Christmas at —

Our Lady Of Good Counsel Church

Sea Street - Merrymount

Mass Schedule

Eve of Christmas
4:00 P.M. Children's Choir
5:30 P.M. Congregational Singing
8:30 P.M. Concert, Adult Choir
9:00 P.M. Mass of Christmas

Christmas Morning:
7:00 A.M.
9:30 A.M. Childrens' Choir
11:30 A.M. Adult Choir

A Blessed Christmas To All

Bring Bells To Christmas Masses At St. John's

Parishioners are invited to bring bells to ring at Christmas Masses which begin today (Wednesday) at 4 p.m. at St. John's Church, 44 School St., Quincy Center.

Masses at 4 p.m. will be held in the upstairs and downstairs churches and will feature congregational singing.

At 7:30 p.m., a family liturgy Mass will be held upstairs and a folk Mass will be held downstairs.

Midnight masses will be held upstairs with the choir and guest instrumentalists, and downstairs with congregational singing, schola and guest instrumentalists.

Caroling will precede midnight Masses at 11:30 p.m.

Christmas Day Masses will be at 8 a.m., with congregational sing; 9:45 a.m., with the choir and congregational singing; 11 a.m. (upstairs only) folk Mass with family liturgy; and 12:30 p.m. with congregational singing.

There will be no evening Mass Christmas Day.

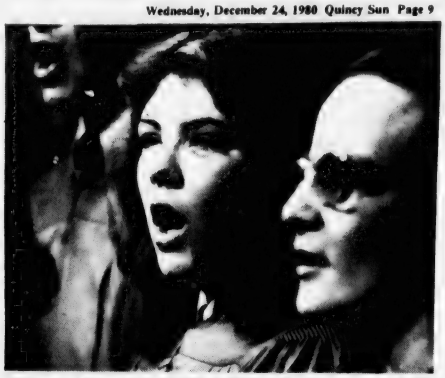

SOPRANO MAUREEN DUNN of Stafford St., Quincy, is among 60 members of John Hancock Mutual Life Insurance Company's employee chorale performing in the Hancock Tower Lobby during the holiday season. Maureen plays the piano and the guitar and is a member of the choir at the Sacred Heart Church in Quincy and the Wollaston Baptist Church. The Hancock chorale, accompanied by an instrumental chamber orchestra, performs selections from Handel's Messiah, as well as traditional holiday music.

Family Christmas Mass At St. Joseph's

St. Joseph's Parish, Quincy Point, will hold its Family Christmas Mass, especially designed for children, tonight (Wednesday) at 5:15 p.m.

All are invited to share in the celebration of Jesus' birthday. At the end of the service, all small children will receive a piece of Jesus' birthday cake.

Other Masses Dec. 24, will be at 4 p.m. and 10:30 p.m.

Christmas Day Masses will follow a Sunday schedule and will be held at 7 a.m., 8:30 a.m., 10 a.m., 11:30 a.m. and 5 p.m.

Squantum Church To Hold 2 Christmas Eve Services

Rev. Dr. Gene Langevin, pastor of the First Church of Squantum, will tell Raymond MacDonald Alden's story "Why the Chimes Rang" at Christmas Eve services tonight (Wednesday) at 7 and 11 p.m. at the Church.

The first service will be a family service and the second, a traditional candlelight service.

Those attending either service are asked to bring a bell or other objects to ring.

Candlelighting Ceremony At First Parish

A Christmas Eve Candlelighting Ceremony will be held tonight (Wednesday) at 7:30 p.m. at United First Parish Church, Quincy Center.

The ceremony, for the whole family, will be held in the sanctuary.

Music will be by William Flavin and the choir.

Theme will be "The Seven Lights of Christmas."

Christmas Mass Schedule For St. Mary's

St. Mary's Church, West Quincy, will hold Christmas Eve Masses today (Wednesday) at 4 and 6:30 p.m.

There will also be a midnight Mass at the church.

Christmas Day Masses will be held at 7 a.m., 8:30 a.m., 10 a.m. and 11:30 a.m.

Confessions were scheduled for today 3 to 4 p.m. and 5:45 to 6:30 p.m.

Christmas Eve Services At Bethany

Bethany Congregational Church's choir will sing at the Family Christmas Eve service tonight (Wednesday) at 7 p.m.

A Christmas Eve Candlelighting Service will be held at 11 p.m. in the sanctuary.

Wollaston Church of the Nazarene
37 E. Elm Ave., Wollaston
Rev. Russell Metcalfe, Pastor
Christmas Eve
Candlelight Service
with music and brief meditation by Pastor Metcalfe
8:00 to 8:30 p.m.
Sunday, Dec. 28th
11 AM to 6 PM
Pastor Russell Metcalfe

Concerned Tsongas Sees Haig Confirmed

By TOM HENSHAW

Sen. Paul Tsongas says he is concerned about the possible appointment of Gen. Alexander Haig as secretary of state, but not because of his connections with the Watergate scandals.

President-elect Ronald Reagan has no strong foreign policy views, he told a South Shore Chamber of Commerce breakfast at the Lantana in Randolph last week, and Haig has never said anything on the subject.

"We will have to get in the confirmation hearings some sense of where he is coming from," said Tsongas, who is a member of the Senate Foreign Relations Committee.

Nevertheless, he added, "I think Haig will be confirmed."

"For the most part," Tsongas said, "the appointments that Reagan has made are pretty impressive. They are people with public records so you know where they are coming from.

"You may not want to read their memoirs when it's over, but they are the kind of a group that will give you a solid management team. The issue with Haig is different.

"The major problem I have is that you have a president who does not have strong foreign policy views and we found out during the Ford administrations what a man like Henry Kissinger can do.

"If you assume Reagan will not be the decision maker on foreign policy then you come down to the next level which is Haig. I've read most of what Haig has said and there is nothing there on foreign policy.

"If you wind up with a president with no strong views and a secretary of state unrooted in principles then you go to the third level and that's where Reagan's right wingers are."

The major test of the Reagan administration, said Tsongas, will be the way it deals with the right wing of the Republican party.

"There's going to be a major battle for Reagan's mind in the next few months," he said. "Reagan has to choose between the moderate, realistic Republicans and the hard line right wingers, the moral majority.

"If Reagan turns out to be a pragmatist, if he can drop off his right wing and deal with problems realistically, then he and his lineal descendants will be in power for a long time.

"If he makes the same mistake made by the liberals in the Democratic party and adheres to ideology irrespective of what is happening in the real world, he will come a cropper.

"If he gives in to the ideologues then there are some very serious times ahead of us."

Tsongas attributed Jimmy Carter's loss of the presidency generally to the fact that "whoever is president we just destroy, sometimes physically like Jack Kennedy, sometimes through the process."

"The country realized that it was out of whack and just rejected everything," he said. "Carter happened to be the person in the White House at that particular time.

"Personally, I think the major problem was he gave no sense of direction. Reagan at least has a sense of direction, although it may be directed more toward 1954 than 1990.

"Society does not accept drift politically. People would rather have a direction, even if it's only one they can argue about."

Tsongas said he feels that Democrats are facing "an incredibly challenging intellectual period."

"What we have had in this country is 50 years of the New Deal," he said, "and that was rejected once and for all on Nov. 4.

"Now we have in its place a conservative theology and we're going to have to wait and see what it turns out to be. If it works, Reagan is going to be the new Franklin D. Roosevelt.

"If it doesn't work then the issue is going to be what the Democrats have to offer. If all we can say is let's go back to the New Deal, no one's going to come with us.

"For the first time since FDR we Democrats are defining what we are. We should look at that as an enormous opportunity and not spend all our time lamenting what happened Nov. 4."

Sunbeams

By Henry Bosworth

Dear Santa

Dear Santa:

Well, here I am again — late as usual. Every year I promise to write sooner and every year I don't. You know, Christmas really sneaks up on me. I keep thinking I have a lot of time to do all the things I'm supposed to do and before I know it, Christmas is here.

Santa, I know you're really busy and have a lot of things to do and places to go. But I would really appreciate it if you could squeeze these last minute gift items into your sleigh for delivery at Christmas.

And, tell Rudolph and the rest of the gang that I promise to write sooner next year.

As you know, some of these gifts are being asked in fun and a few in a serious vein. Please do your best to get the following to the following:

Mayor **ARTHUR TOBIN**, discovery of a gold mine or oil well under City Hall to get the city through the first year of Proposition 2½ . . . City Clerk **JOHN GILLIS**, a private eye to find those 4,062 residents missing in the federal census . . . Committee Chairman **GEORGE RILEY**, the wisdom of Solomon to make the best choice among cable television applicants . . . Retiring Quincy Hospital Director **ANTHONY DE FALCO**, a telephone call from **RONALD REAGAN** . . . Councillor **FRANK McCAULEY**, a coin to help him decide whether to run for mayor or not . . . **GENERAL DYNAMICS**, a new Fore River bridge and a super aircraft carrier to go through it . . . Venerable **MIMMO D'ARCANGELO**, success in reaching the goal of $25,000 the Quincy Sons of Italy want to send to Italy to help the victims of the earthquake . . . **PAUL MacELHINEY**, outgoing president of the South Shore Chamber of Commerce a "Well Done" citation for a job well done . . . And, a capital "A" to Chamber executive vice president **RON ZOOLECK** for king size ability . . . Rep. **ROBERT CERASOLI**, a rowboat so that he can commute between the Quincy and Weymouth halves of his "contiguous" district . . . School Supt. Dr. **LAWRENCE CREEDON**, lots of luck in his first encounter with the City Council without the safeguard of fiscal autonomy . . . Councillor **JOANNE CONDON**, a new bonnet to toss into the mayoral ring, if not next year in 1983 . . . **TOM BURKE**, the mayor's executive secretary, a new set of darts. The old ones have dulled . . . Public Works Commissioner **JAMES (PETE) RICCIUTI**, a golf ball with a siren so he can find it when he slices into the woods . . . Quincy District Court Clerk **DENNIS RYAN**, a judgeship . . . **RUTH GORDON**, completion of the Ruth Gordon Amphitheater in Merrymount Park and a trip home to dedicate it. (Santa, I asked for this last year but I guess you weren't paying attention. So, I'm trying again.) . . . Senator **PAUL HAROLD**, a suitcase to carry around the Senate citations he presents to constituents . . . **TAXPAYERS OF QUINCY**, a tax rate reduction. Even if it's only $1. Anything, as long as it goes down . . . Former North Quincy Coach **JACK DONAHUE**, a "Salute to Jack Donahue" at next year's Quincy-North Quincy football game. He hasn't missed one yet . . . **BARON HUGO**, another big band . . . Former Quincy High School Principal **GEORGE WILSON**, five more gallons from the Fountain of Youth . . . **BOB COLMAN**, a Chamber of Commerce necktie . . . **CITY OF QUINCY**, a big sign for Chestnut St. that reads: "Don't Pay Any Attention To All The No Parking Signs, They're There Just For The Laughs" . . . Rep. **TOM BROWNELL**, a box of stationery to keep those protest letters going to the MBTA, the MDC, etc. etc. . . . My daugher, **DOLLY**, a **GLENN MILLER** album . . . **WIN BETTINSON**, some new parties on "Party Line" . . . **ARTHUR CHANDLER**, an SRO sign for the Wollaston Theater . . . Fire Chief **ED BARRY**, a toy fire engine, because, under Prop. 2½, it may be a long time before he sees a new real one . . . Police Chief **FRANK FINN**, a day without crime . . . To **ALL** who gave of their time, talent and money to help **JERRY'S KIDS**, a great big "thank you".

To all of them, and everyone, a very Merry Christmas and a happy, healthy, New Year.

Host Homes Sought For School 'Amity Aides'

The Quincy school system is seeking families interested in hosting foreign "Amity Aides" for 10 to 20 weeks.

The Amity Aides are invited to Quincy schools each year to assist teachers in foreign language classes and discuss cultural differences with students.

The aides arrive in Quincy on January 15.

Interested families should contact Paul Stanton or William Sullivan at 471-0100, ext. 461.

Quincy Quiz

There was just one winner in last week's Quincy Quiz.

Jean Ann MacLean of 12 Carruth St., Wollaston, was the only person to correctly answer all five questions.

Each week two Quincy Sun T-shirts and two Quincy Sun bumper stickers are offered as prizes in the Quincy Quiz.

The first two readers (one a mail subscriber) to submit to the Sun office in writing the correct answers to the week's five questions receive T-shirts. The next two receive bumper stickers.

One person in each home is eligible to compete in any one week and no person is eligible to win more than three T-shirts.

This week's Quincy Quiz:

1. What are the names of the city's five junior high schools?
2. Whose statue stands at the corner of Burgin Parkway and Granite St.?
3. In what section of the city is the Paul Grasso Playground?
4. What is the name of the principal of the Woodward School for Girls?
5. Dedication ceremonies were recently held for senior citizen apartments sponsored by Wollaston Lutheran Apartments. What is the name of the building?

Answers to last week's Quincy Quiz:

1. Wilhelmina Harris is the superintendant of the Adams National Historic Site.
2. The Adams School is located in South Quincy.
3. The old granite section of City Hall was constructed in 1844, when it was Town Hall.
4. The former Quincy District Court building on Coddington St. is now an annex to Quincy Junior College.
5. The two MDC roadways in Quincy are Furnace Brook Parkway and Quincy Shore Drive.

New Home, Hope For Family

Son Born Here To Cambodian Couple

By NANCY McLAUGHLIN

Reminiscent of another couple long ago, Sarim Prak and his wife Phy Yorn travelled far from their homeland for the birth of their son -- but this time there was room at the inn.

The Cambodian couple arrived in Quincy with their 10 year old son, Rotha Prak, Dec. 17, sponsored by Faith Lutheran Church, Quincy.

The family was barely settled in temporary lodgings at the church when the baby decided to make its entrance in the world.

With the assistance of Faith Lutheran pastor Rev. James Kimmell, and his wife Gail, the couple arrived at Quincy City Hospital at 2:15 a.m. Dec. 19. Phy Yorn, 28, gave birth to a healthy baby, Steven Thou Prak, at 2:18 a.m.

The couple was scheduled to move into a Quincy Center apartment this week. Sarim, who knows enough English to make himself understood, is studying at Bethany Congregational Church's refugee service center. He hopes to find a good job to support his family.

The family's bright hopes for the future are a far cry from their situation a few months ago.

Sarim Prak, 31, was a soldier in the Sihanouk regime. When the Pol Pot regime came into power, Sihanouk officers were ordered executed. The family had no choice but to try and leave.

Prak and his family left their country during the middle of the night and walked for a week before arriving in Thailand. There they received food and shelter supplied by the American government.

Both Prak's and his wife's parents died in Cambodia from lack of food. Both also lost brothers and sisters who were shot and killed.

Prak and his family were able to come to America through the Lutheran Immigration and Refugee Service.

The family is the first to be sponsored by Faith Lutheran Church.

According to Rev. Kimmell, sponsorship of another family by the church is within the realm of possibility.

"This has been a beautiful experience" said Rev. Kimmell. "As well as a very nice Christmas present for the congregation...having the family here with the new baby."

"They are very fine people," concluded Rev. Kimmell, "and helping them is really the essence of Christmas."

In Pretty Good Financial Shape!

Hospital Deficit Report Puzzles City Officials

Hospital and city officials appeared to be somewhat mystified by a published report which claimed that the City Hospital ran a $2.75 million deficit in fiscal 1980.

"The hospital is in pretty good financial shape," said John J. Fantucchio, the comptroller. "As of Dec. 31, we'll only owe about $75,000 to Medicare and Blue Cross."

"I don't know where the figures came from," said City Auditor Charles L. Shea. "I'm not sure they're correct. None of the numbers jive with ours."

"I don't know anything about it," said Mayor Arthur H. Tobin, "but if there is a deficit remaining I'm sure it will be addressed by the management firm that we hire to run the hospital."

The $2.75 million deficit published in The Patriot Ledger was attributed to a "state-ordered financial report," which Fantucchio said was probably a required statement filed in August with the Rate-Setting Commission.

"That's state-ordered in the same sense that the state orders you to file an income tax form," he said.

Fantucchio said the $2.75 million figure apparently included some $1.8 million that the hospital was ordered to refund to Blue Cross in fiscal 1980 for overpayments made in fiscal 1979.

This, he said, explains the apparent surplus of $622,000 that showed up at the end of fiscal 1979.

A private hospital, said Fantucchio, can handle such things on an accrual basis which much more accurately reflects the financial condition.

"We have to file on a cash basis because we are part of the city government," he said. "All receipts and expenditures must be recorded in the year in which the cash changes hands.

"That's why fiscal 1979 looks so much better and fiscal 1980 looks so much worse."

"But that's history now," he added. "The most significant thing is that on Dec. 31 we will only owe $75,000."

Auditor Shea said he questioned some of the figures in the state-ordered report.

It showed hospital income of $22.7 million for 1980. The city's figures on the June 30 statement ending the fiscal year were $23.7.

Likewise, the figure quoted from the report for 1979 income is $24.4 million while, according to city's year-ending statement, it should have been $23.6 million.

"I don't know where the figures come from," said Shea, "but if they are correct it shows that we need some expert help in running the hospital."

Tobin indicated that such help is not far off.

The Mayor said that within the next two weeks he plans meetings with the hospital board of managers and with his own hospital advisory committee on private management of the hospital.

Tobin has been dickering with four national hospital management firms that have applied to run the hospital for the city.

After the first of the year, he said he plans to go before the City Council's Hospital Committee with his plans for the future of the Hosiptal.

Exclusive Interview With Santa Claus

By FRANK MORTIMER

NORTH POLE -- His famous belly bulged happily in the middle of his red pajamas. He drew smoke from a long, skinny pipe and stared into the crackling fire. The magnificent white beard and moustache seemed to catch at the little puffs of smoke, making them swirl and twirl lazily about his pink cheeks.

Christmas was less than a week away; but to see Santa Claus sitting in his favorite chair, you'd never know it. The man was at peace.

I was something else. Perched beside him on a hard wooden bench, notebook and pen trembling faintly in my hand, my head full of questions, I was like a last minute Christmas shopper.

I felt guilty, but the interview had to be done. It was the chance of a lifetime....

"Mr. Claus, why did you grant this interview to The Quincy Sun? Isn't it true that you repeatedly refused to see reporters from the biggest news organizations in the world?"

"Yes, that's true. In fact, the elves threw Barbara Walters out just this afternoon. She was climbing through my bedroom window."

"I saw her outside with Dan Rather. They looked quite cold."

"Good. They'll go home sooner."

"But Santa, aren't they the most capable newspersons?"

"Very capable. Did you catch Barbara's interviews with Clint Eastwood and Burt Reynolds? It was a joy to see Clint and Burt talking so freely..."

"Yes, it was. So why do you keep her standing out there in North Pole weather. Do you have some kind of media phobia?"

"Nothing of the kind. I turned her out for the same reason I keep Art Buchwald on hold."

"Art Buchwald has your telephone number? I didn't think anyone has your telephone number! Why, I had to fly thousands of miles to reach you."

"True, but you're not Art Buchwald."

"No, I'm not. How'd he get the number?"

"Simple. He made it up. Only Art would think of that."

"Sort of like wishing upon a star and having it come true?"

"Exactly. Santa hears everybody's wishes. Even Art Buchwald's."

"Yet you won't talk to him."

"Never did, never will."

"Why?"

For the first time he turned from the fire and looked at me.

"Because none of them really believe in me."

"Of course they do. Everyone believes."

"Don't kid yourself. Look out that window."

As he pointed to a little porthole window, I saw Barbara Walters duck out of sight. Her nose had been pressed against the glass.

"Very persistent," I said.

"No, go look out the window."

I touched my nose to the inside of the pane. In the blue light of early evening I saw a big guy in a trench coat, padding around in the snow.

"That man is covered with frost. His coat's wide open and he's not even wearing a hat."

"You don't recognize him?"

"No, but he must be rugged."

"That's Jimmy Breslin."

"No kidding! Can we ask him in?"

"Never. He doesn't believe in Santa Claus."

"Then what's he doing out there?"

"Same thing as all the others. Looking to expose a fake. You know, **muckraking**.."

"Sure, I know the term. I used to rake muck at low tide in Germantown."

"I'm talking about a different kind of muckraking...By the way, you were pathetic with a clamfork."

"How'd you know that?"

"Santa knows. He sees all. Not to brag, but I could tell you what color socks Breslin is wearing."

"What color?"

"A brown one and a blue one. He hasn't changed them in a week, either."

"Well, we all have our little quirks. I'd gladly swap my socks for his talent."

"Disbelieving in Santa is no little quirk. It's an epidemic. Do you realize that the Globe Spotlight Team was snooping around here all last summer, trying to catch me out of uniform?"

"Mr. Claus, I'm sure they had only the best intentions. Why, Globe Santa is one of the finest.."

"And National Enquirer photographed my personal things on the clothesline."

"Oh yes. I saw those photos. Rows of red boxer shorts?"

"And my green pom pom booties."

Santa's feet were propped up on a hassock. His booties had little jingley bells on the toes, and pom poms on the heels.

"I think they're kind of cute, Santa. Why are you angry at the photographers?"

"Because of the children."

"I don't understand."

"If the adults don't believe in me, the kids won't either. With each new Christmas, the kids begin to doubt at a younger age. They think it's a sign of being grown up...Would you care for a hot chocolate?"

"Why yes. I'd love a cup of hot chocolate. It's my favorite drink."

"I thought so."

Quincy's Yesterdays

By Tom Henshaw

City Council Rejects Private Ambulance Service For City

The City Council turned thumbs down on a proposal, endorsed by City Manager William J. Deegan Jr., to turn most of the city's ambulance service over to a private contractor.

Under the proposal, the South Shore Ambulance and Oxygen Service would have handled private patients while the police vehicle would have taken accident, emergency and welfare cases.

The contractor agreed to carry private patients at $8 a trip and also volunteered to make other runs at $5 a trip.

Dec. 25-31, 1952
28 Years Ago This Week

KING DENIES SALE PLAN

Delcevare King denied a report that he was willing to sell a six-acre section of his estate at 270 Adams St. for $55,000 as the site of the proposed Furnace Brook school.

"I am absolutely convinced," said King, "that the school should be located on the other side of Adams St. and I am opposed to their taking our property and feel sure they will not."

However, he added, "if it works out that this property is taken by eminent domain, I will not require more than 25 per cent above the assessment. that is, $55,000."

INJURIES FELL NORTH

The North Quincy High School basketball team, playing without the services of injured starters Al Elkhill and Joe Crowley, bowed to Quincy, 46-42, in the Quincy gym.

Marv Weinstein led the Quincy scorers with 13 points, a total that was matched by Bob Ames for North.

The Quincy lineup: Weinstein, Lewis, Pompeo, Prezioso, forwards; Williams, Hebert, Phelan, centers; McDonald, Barba, Berry, Coleman, guards.

The North Quincy lineup: Ames, Gilbody, Denneen, forwards; P. Higgins, R. Higgins, centers; Densmore, Rizzo, Breingan, guards.

FUNDS TAKEN ILLEGALLY

Probate Judge James F. Reynolds ruled that Quincy had taken $21,773 illegally from the operating fund of the Woodward School for Girls and must restore it with 4 per cent interest.

The city was sued by the trustees of Dartmouth College over whether certain funds that had accumulated in the Ebenezer Woodward Fund were part of the principal.

QUINCY-ISMS

Atty. Nicholas Barbadoro of 62 Verchild St., South Quincy, was elected president of the John Quincy Adams Club . . . The body of Cpl. Michael J. Broaderick Jr. of 209 Manet Ave., Houghs Neck, who was killed in Korea Oct. 22, arrived in San Francisco . . . George H. Newcomb, 66, former city assessor and past commodore of the Quincy Yacht Club, died at his home, 8 Highfield Rd., Merrymount . . . Eastern Engineering Sales Co., founded in Quincy by Charles J. McBride in 1935 and moved to Roxbury in 1948, returned to a new building on Bower Rd., Quincy Point . . . Joseph S. Nicastro, 9 Farnum St., Quincy Point, was appointed auto body work teacher at Quincy Trade School at a salary of $3,500 . . . A 1951 DeSoto Carryall sedan was $1,795 in the year end clearance sale at Carriker Motor Co., 66-70 Washington St. . . . Claude G. Schlosser, business manager of Eastern Nazarene College, said the new Nease Memorial Library would be ready for use during the second semester . . . Bishop Norman B. Nash was the principal speaker at memorial services for the late Rev. Howard Key Bartow at Christ Church . . . T-bone steak was 89 cents a pound at the Mohican Market, 29 Chestnut St. . . . Daniel Donovan, Roger Hartwell and Kenneth McCarron were certified for advancement to second class scouts in Troop 9 at the First Church of Squantum . . . Ansu Lammi's Orchestra played for dancing on New Year's Eve at Veli Hall, 74 Arthur St., West Quincy . . . Coast Guard Capt. George H. Bowerman, 140 Grand View Ave., Wollaston, was named skipper of the icebreaker Eastwind, in Boston for repairs after a mission to the Artic . . . Joseph N. Gildea was in charge of arrangements for the 100th meeting of the Montclair Men's Club scheduled for Jan. 22 in the clubhouse on Holbrook Rd. . . . New Year's Eve noisemakers were 85 cents a dozen at the House of Fun, 541 Washington St., Quincy Point . . . Marine Pfc Paul C. Ryan, son of Mrs. Dorothy Ryan, 36 Gordon St., Norfolk Downs, was home for Christmas after basic training at Parris Island, S. C. . . . A mass community Christmas tree burning was held in Broad Meadows behind the city stables to rid the city of fire hazards . . . Thomas Morton blended whiskey was $3.89 a fifth at the Wollaston Wine and Liquor Co., Inc., 54 Beale St. . . . The Saturday matinee at the Adams Theater was "Last Train from Bombay," starring Jon Hall; "Overland Telegraph," with Tim Holt; and Chapter 5 of "Son of Geronimo" . . . Fred E. Bergfors Sr., president of the Quincy Oil Co., was reappointed by Interior Secretary Oscar L. Chapman to another term on the National Petroleum Council . . . Joseph A. Sroka was appointed to teach the new radio and television class at Quincy Trade.

Obituaries

Rev. Chester Porteus, 74, Christ Church Rector Emeritus

Funeral services were held Dec. 19 at Christ Church, Quincy, for Rev. Chester A. Porteus, rector emeritus of the Episcopal church.

Rev. Porteus, 74, died Dec. 16 at a Braintree nursing home.

Born in Malden, he was a Quincy resident for 29 years before moving to Braintree in 1973.

He was rector of Christ Church from 1944 to 1973, serving during many of those years as chaplain to the city Fire and Police Departments.

Ordained to the diaconate in 1929 and as a priest in 1930, he came to Quincy after serving at churches in Malden, New York City Dorchester, Natick and Hopkinton.

He was a graduate of Boston University and Episcopal Theological School in Cambridge and did post-graduate work at Harvard Divinity School and St. Augustine's College in Canterbury, England.

He was a member of the board of trustees of General Theological Library, Boston and an active member of the Quincy Rotary Club.

He was also chaplain of the Rural Masonic Lodge and Table

Rev. CHESTER A. PORTEUS

Grotto of Quincy and the South Shore Chapter of the Guild of St. Barnabas for Nurses.

He was director of publicity for the Episcopal Diocess of Massachusetts, a member of the Board of Examining Chaplains and the American Society of Church History.

He is survived by his wife, Anna M. (Ramsey) Porteus; a son, Attorney Richard R. Porteus of Braintree; two daughters, Ruth Jane Pragnell of Everett and Margaret Anne Johnson, of Marshfield and six grandchildren.

Masonic funeral services were conducted at the Mortimer Peck Funeral Home, Braintree on Dec. 18. Burial was in Mt. Wollaston Cemetery.

John P. Dineen, 74, Retired Machinist, Past Commander Bryan VFW Post

A funeral Mass was said Dec. 16, at Sacred Heart Church, North Quincy, for John P. Dineen, 74, of Quincy, a retired machinist for Boston Gear Works, Inc.

Mr. Dineen died Dec. 13, at his home.

Born in Barre, Vt., he lived in Dorchester before moving to Quincy 40 years ago.

He was employed at the Boston Gear Works, Inc., for 33 years until his retirement.

Mr. Dineen was past commander of the Bryan VFW Post, Quincy, 1963-1964; District 5 commander of the VFW 1967-1968; department adjutant, Department of Massachusetts, VFW, 1969-1972, past commander of the Quincy Veterans Council, and a member of the Quincy Lodge of Elks.

He is survived by his wife, Adelaide C. (Rogers) Dineen; a daughter, Patricia Ann Stankiewicz of North Carolina; two sisters, Catherine M. Cunningham of Vermont and Eileen J. Bianchi of Connecticut; and three grandchildren.

Funeral arrangements were by Keohane Funeral Home, 785 Hancock St., Wollaston. Burial was in Berlin Corners Cemetery, Berlin, Vt.

Daniel J. James, 78, Retired Security Guard

A funeral Mass was said yesterday (Wednesday) at St. John's for Daniel J. James, 78, of Quincy, a retired security guard at the Hingham Ammunition Depot.

Mr. James, died Dec. 21 at Brockton VA Hospital after a long illness.

Born in Boston, he had lived in Quincy for 40 years.

He was a member of the Braintree Disabled American Veterans Post and a World War II Army veteran.

He is survived by two brothers, Albert H. James of Quincy and Walter F. James of Oregon; and two sisters, Mildred A. Roche of Quincy and Mrs. Irene Davis of California.

Funeral arrangements were by the Keohane Funeral Home, 785 Hancock St., Wollaston. Burial was in Pine Hill Cemetery, West Quincy.

Magid P. Koury, 84, Retired Keystone Machinist

A funeral Mass was said Dec. 20 at Sacred Heart Church, for Magid P. Koury, 84, of North Quincy, a retired machinist for the Keystone Company, Dorchester.

Mr. Koury died Dec. 18 at Quincy City Hospital.

Born in Lebanon, he had lived in Brookline and Boston before moving to Quincy 32 years ago.

He is survived by his wife, Mrs. Josephine (Yared) Koury; three sons, Dr. Anthony J. Koury of Quincy and Dr. Phillip Koury of Norwood, both Quincy dentists and, James P. Koury of Quincy; a daughter, Helen Inman of North Caroline and seven grandchildren.

Funeral arrangements were by the Keohane Funeral Home, 785 Hancock St., Wollaston. Burial was in Pine Hill Cemetery, West Quincy.

Deaths

Roger G. Billings, 70, of Spring Hill Fla., formerly of Quincy, in Florida, Dec. 19.

Arthur L. Brennick, 85, of Quincy, at Norfolk County Hospital, Dec. 20.

James D. Flynn, 63, of Dorchester, formerly of Quincy, at home, Dec. 21.

Mrs. Dorothy (Beane) Kennedy, 68, of Quincy, at St. Elizabeth's Hospital, Dec. 20.

Mrs. Lucy (DiSalvio) DiTullio, 81, of Quincy, at an out-of-town hospital Dec. 20.

James J. Kane, 79, of Quincy, at Long Island Hospital, Dec. 17.

Kevin Genereau, 37 of New York, formerly of Quincy, at Quincy City Hospital, Dec. 17.

Mrs. Helen L. (Sitkoski) Swift, 70, of Weymouth, formerly of Quincy, at home, Dec. 18.

Lewis F. White, 69, of Weymouth, formerly of Quincy, at South Shore Hospital, Dec. 17.

Mrs. Mary E. (Condon) Ryan-Fitzgibbon, of Quincy, at Quincy City

James A. Kelly, 72, of Quincy, at Quincy City Hospital, Dec. 21.

Harold E. Autio, 73, of Quincy, at Norfolk County Hospital, Dec. 19.

Alfred Deluse, 82, of Hanover, formerly of Quincy, in Rockland, Dec. 19.

Mrs. Hazel M. (Delano) Butler, of Weymouth, formerly of Quincy, at South Shore Hospital, Dec. 19.

Martin R. Keefe Sr., of Boynton Beach, Fla., formerly of Quincy, in Florida, Dec. 18.

Mrs. Belle (Dauphinee) Mont, 80, of Quincy, at Quincy City Hospital, Dec. 19.

Mrs. Margaret (Donini) Dorfman, of Quincy, at Massachusetts General Hospital, Dec. 21.

Francis B. Perkins, 67, of Quincy, at home, Dec. 16.

Mrs. Catherine (MacArthur) McLennan, 87, of Quincy, at Quincy City Hospital, Dec. 16.

Mrs. Corrine (Carlson) Collier, 57, of Braintree, formerly of Quincy, in Brockton Hospital, Dec. 17.

Quincy Hearing Aid Dispensers
1246 Hancock St.
Located next door to Bargain Center
We Service, Sell, and Repair all Makes of Aids and Carry a Complete Line of Batteries
Free 30 Day Trials
773-0900
Robert Karas
Certified Hearing Aid Audiologist

Ready for Mt. St. Helens, Hurricane Allen, Love Canal.
Red Cross: Ready for a new century.
1881

MEMORIAL GIFTS
Luxurious vestments, altar books, candles, stoles, sacred vessels, etc
All Memorial gifts promptly memorialized without charge
A. E. GOODHUE CO.
13-15 School St., Quincy, 472-3090

Sweeney Brothers
HOME FOR FUNERALS
RICHARD T. SWEENEY, SR.
RICHARD T. SWEENEY, JR.
JEFFREY F. SWEENEY
1 INDEPENDENCE AVENUE • QUINCY, MASS.
472-6344

Hancock Monument Co.
John Ricciuti & Sons Inc.
295 Hancock St., North Quincy
[Opposite No. Quincy High School]
Best Domestic and Imported Granite
Visit Our Large and Complete Display
All Monuments Reasonably Priced
Bronze and Granite Cleaning Estimates on Request.
Open Mon. thru Sat. by Appointment on Sundays
472-3447

Sweeney Funeral Service
DENNIS S. SWEENEY, Director
Non Sectarian
74 ELM ST.
QUINCY
773-2728
326 COPELAND
W. QUINCY
773-2728
Successor to M. Joseph Sweeney
PARKING FACILITIES

Deware Brothers
FUNERAL HOME and CHAPELS
Donald M. Deware
Director
576 Hancock Street, Quincy
Tel: 472-1137
Non-Sectarian
Services rendered to any distance
39 years under same Ownership and Directorship

What Christmas . . . And Chanukah Mean To Me . . .

Pupils in Quincy's public elementary and junior high schools have submitted the following articles on the themes "What Christmas Means To Me" and "What Chanukah Means To Me."

The Sun is happy to share their unedited thoughts with you.

We are unable to print all of the articles becuse of space limitations. We are sorry about that because there were many others worthy of publication.

To all who participated, we wish a Merry Christmas and a Happy, Healthy New Year.

*

There was a stable long ago
Where there was a star that glowed just so.

Brian Burke
Snug Harbor School
Grade 3

*

Chanukkah is a happy holiday. On Chanukkah you play a game called dreidle (a top), you eat latkes (potatoe pancakes), you light the menora, and get presents. Then you eat a big dinner with your relatives.

Chanukkah is a happy time!

Sharon Goodman
Daniel Webster School
Grade 4

*

Christmas is a special holiday because we get presents and we get to be with our family. When we go down stairs we see toys, games and clothes. And when we look in our stockings we see all different things - like candy canes and chalk. We have lots of fun with the toys.

Leo Alexander
Mass Fields School
Grade 2

*

Carols
Holy
Ringing of bells
I love Christmas
Santa Claus
Trees
My birthday
Angels
Stockings!

Christy de Bettencourt
Point Junior High
Grade 7

Christmas means putting up a tree. Christmas shopping, Santa Claus, getting presents, and having relatives over for dinner. It also means that Jesus Christ was born.

But what Christmas really means to me is just having my mother and father with me, having them there to be loved, and just there to protect me.

Joe Demaggio
Willard School
Grade 6

*

Christmas is a time for sharing and being jolly. It was the day that Jesus Christ was born. We celebrate Christmas on December 25 by giving and sharing with other people. It was the day the three magis traveled to give their gifts to the new born baby. Christmas today doesn't mean the same as it did hundreds of years ago when Christ was born. People celebrate Christmas today by hanging up stockings, decorating trees, asking things from Santa and all sorts of things. I think that some people today are forgetting the reason why we celebrate Christmas and using this holiday in a different way.

Timothy Marchulaitis
Parker School
Grade 6

*

On Chanukah I get gifts every 8 days. Sometimes I get nice things.

Joshua Wood
Mass Fields School
Grade 2

*

To me Christmas means a very joyous time of year where all my troubles seem like tiny ones. Everyone is happy and full of love as they recall years gone by, years with very happy Christmases.

The stores and city streets are all decorated with Christmas lights, and tinsel, as they play Christmas carols. The best part of all is going to pick out a Christmas tree.

The excitement is in the little children's hearts as they think about Santa coming on Christmas Eve to bring them toys, or bicycles, and games.

Christmas is also a warm cup of cocoa, coming in from the snow and being all warmed up inside. The clock ticks away the hours til Christmas Day, everyone waiting in delightful suspense.

Christmas is going to bed with a happy warm feeling in my stomach as I think about all the good foods that I have eaten, candy kisses, nuts, turkey, squash, potatoes, cranberry sauce, olives, egg nog, yams, and stuffing.

This is what Christmas means to me.

Nancy Steeves
Atlantic Junior High
Grade 7

*

Christmas means having a good time playing with my toys and being with my family. Christmas is also a special holiday because it is Jesus birthday.

Jimmy Collins
Mass. Fields School
Grade 3

*

A Gift
I wrapped my fathers gift.
It's not to hard to lift.
Its not a very big toy
But it's for quite a boy.

Karen Ball
Snug Harbor School
Grade 3

CHRISTMAS TREE, is decorated by the Santry family, (clockwise from left) Jennifer, Danny, Nancy, George and Billy for holiday exhibit at Quincy Historical Society. Hours for the exhibit are 9:30 a.m. to 3:30 p.m., Monday through Friday and 12:30 to 3:30 p.m., Saturday and Sunday.

Christmas

Yuletide is the time to find peace and contentment... brotherhood and love. May yours be joyous.

QUINCY LODGE 1295
SONS OF ITALY

Holiday

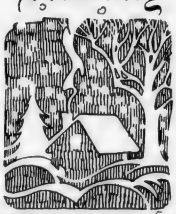

Greetings

Our warmest of wishes are extended to you and your entire family for a Merry Christmas! May the feelings of brotherhood, love, peace and tranquility last throughout the year!

Mayor and Mrs.
ARTHUR H. TOBIN
and Family

MERRY CHRISTMAS
to all our
friends and neighbors
from all of us
at
BURGIN PLATNER INSURANCE
1357 HANCOCK STREET
QUINCY 472-3000

What Christmas Means To Me . . .

Christmas is a time for giving. A lot of people think it is a time for getting. It is a time for thinking of others. I love it when we decorate the house. For me Christmas means LOVE.

Christine Carroll
Daniel Webster School
Grade 3

*

Christmas to me, is a special time of the year, when people show how much they love each other. The way to show how they love each other is exp[illegible]ed by giving eachother a present.

In America, Christmas is also a time when you put up a tree, decorate it, and place lovely presents beneath it.

Nancy Leonard
Parker School
Grade 6

*

Christmas means to me that I get to help my Mother decorate the tree. Then when I'm asleep Santa comes a[illegible] puts presents un[illegible]er the tree.

M[illegible]m Chubeck
Daniel Webster School
Grade 3

Christmas Wreath
My wreath is made of holly
It makes me feel so jolly
It makes everybody smile
It makes a visitor stay a while.

Erica Calligan
Snug Harbor School
Grade 3

*

Christmas is caroling and sharing things such as Feelings. At Grandma's house we sit and wait for everyone to get there and talk eat and open presents. Christmas is also sharing food and money. Some kids think Christmas is getting presents but I must admit I like to open presents myself. The best thing about Christmas is happiness. It is so much fun watching peole have a good time.

Leo Carey
Daniel Webster School
Grade 5

*

The green Christmas tree
Glistened with joy and happiness
In the Christmas house
On Christmas morn,
To bring love and laughter.

Elizabeth Roberts
Atherton Hough School
Grade 5

Christmas means toys and games. I love Christmas. Do you? Christmas means a lot to me. I like the carols. I love the tree.

Nikkol Shepard
Daniel Webster School
Grade 3

*

I know a little elf.
He's not like my self.
He made a little toy.
It was for some good boy.

Allan Spaur
Snug Harbor School
Grade 3

*

Christmas is a time of year for giving, receiving and merry making. It is a time for appreciating what you have. It's a time when Jesus was born and that was God's gift to us. The Christmas season is a beautiful time of year. Thats my point of view about Christmas.

Stephen Morad
Parker School
Grade 6

*

It means sharing, giving, loving, and caring for each other. It is a time for the family to be together. It's a time for being friendly to others and being courteous to all.

Maureen Gallagher
Daniel Webster School
Grade 3

*

Our shiny red sled
Went fast in the deep snow
Down the steep, rocky hill
As we nudged it and jumped on this morning,
To have a lot of fun on this Christmas Day.

Chuck Hughes
Mike Bogan
Atherton Hough School
Grade 5

*

Christmas means to me to give people things and to be with your family. We think of when God was born in a stable.

That's what Christmas means to me.

Mary Amirsakis
Daniel Webster School
Grade 3

CHANUKKAH CUSTOMS and traditions are demonstrated by Historical Society First Vice-President Doris Oberg at Historical Society exhibit at Adams Academy. Hours for the exhibit are 9:30 a.m. to 3:30 p.m., Monday through Friday and 12:30 to 3:30 p.m., Saturday and Sunday.

(Quincy Sun Photos by Rick Matthews)

*

Christmas means Jesus's birthday, having a tree in your house and lots of presents.

We usually have ham or lasagno or a dinner to celebrate Jesus birthday.

All my aunts and uncles come over for Christmas.

It means watching my niece and nephew open their presents.

That's what Christmas means to me.

Heidi Yorston
Daniel Webster School
Grade 5

I like to get gifts from my Mother and Father. My Mother makes very good Potato Latkees! It's fun when it's your turn to light the menorah, I like lighting the menorah. My family and I play a game called, Dreydle. I don't like to play, because I usually lose. Sometimes I give my Mother and Father a gift, but sometimes I don't. I do like to make cards. This time it was fun. Then we went home. We were very, very tired. So we all went to bed.

This year I gave my Mother and Father a gift. It was fun watching their faces when they opened them, for my Mother, Father, and sisters.

When we go to the temple, it is usually boring. This year when I went to temple, my Hebrew class did a play and I was the Hebrew school teacher!

Marsha Goodman
Daniel Webster School
Grade 3

Yuletide Greetings

We're headed for a bright and glowing Christmas. Enjoy each joyous moment of it.

STONE JEWELRY CO.

1470 Hancock St., Quincy 773-8769

CHEERS

We're sending you glad tidings of happiness...

Sawyer's CAMPUS SHOP

"Look young fashions for young men of all ages."

1508 Hancock St. Quincy 471-1616

GREETINGS

Rekindle old friendships this season... make new ones!

SHER DRUG
33 Washington St.
Quincy Square

Seasons Greetings

Here's an old-fashioned Christmas wish for a holiday filled with prosperity, good health peace and contentment. May the true spirit of the season greatly bless you and those you hold dear. Enjoy!

Granite your co-operative Bank

440 HANCOCK ST., NO. QUINCY 773-8100
100 GRANITE ST., QUINCY CNTR. 471-3900

Best Wishes

The scent of pine... the spirit of love... may all things that mean Christmas joy be yours this season.

DORAN & HORRIGAN
Insurance - Real Estate
19 Billings Road, North Quincy
328-0100

Holiday Greetings

May the light of this holy day shine forth throughout the year.

THE QUINCY CITY CLUB

What Christmas Means To Me . . .

Christmas means sharing your special thought. When you think about it, it's not just sharing presents or eating a big feast. It is a time for prayer and thanking God for all the nice things you got. You also thank Jesus for a special holiday that He was born on. Christ is the first word in Christmas and the most important Christmas and the most enportant word. I like Christmas the best becoase my family is all together. That's what Christmas means to me.

Kathy Ryan
Quincy Point Jr. High
Grade 7

•

Christmas is a happy day. Santa brings all kinds of toys. Some people do not believe in Santa. I like him because he likes children. I got a lot of toys and clothes and trucks, bikes, and train tracks. I hope I get up early in the morning and open all my toys. I like the month of December.

Gary Guarino
Daniel Webster
Grade 4

•

To me, Christmas means many, many things. I will try to list all the things christmas means to me. Giving and getting, eating, drinking, singing, loving, caring, presenting, red and green, Santa Claus, sharing, trees, ornaments, no school, snow, hats, coats, cold and friendship.

Steve Perdios
Point Jr. High
Grade 7

•

Christmas means candycanes and Santa Claus, happiness and fun times. Christmas means going to church and unwrapping presents. Christmas means good food and toys to play with. Christmas means getting together with friends and relatives. Christmas means giving and getting. That's what Christmas means to me.

Christine Cedrone
Daniel Webster School
Grade 5

•

Christmas means opening presents, being very surprised at what you have in the wrapped-up packages. When you look inside your stocking, you will be very surprised what you have in there! Christmas is sharing your feelings withone another. If you share your presents with your little brother or sister you're very nice.

Kim Ricottelli
Daniel Webster
Grade 4

O, Chrismas Tree.
O, Chrismas Tree.
See it glow.
Standing so bright in the snow

John Abbott
Snug Harbor School
Grade 3

The Lord's Birth
Long ago a baby was born
He had no bed
On which to lay his head.

Daniel Timmons
Snug Harbor School
Grade 3

Greetings
from
Realtors and Realtors Associates
OF
Quincy and South Shore
Board of Realtors Inc.

REALTOR

10 Crescent St., Quincy

MLS

Seasons
Greetings
To All
Our Friends

Blackwood
PHARMACY

663 HANCOCK ST., COR. BEALE, WOLLASTON, MASS.
PHONES 471-3300 OR 773-7265

Happy
Holiday

May your season be sweetened with love and laughter. Enjoy all that this holiday brings.

Representative
and Mrs.
MICHAEL W.
MORRISSEY

All of Us
at Hancock Bank
Wish You Much Joy
During this Holiday Season
and a
New Year Filled with
Peace and Happiness

HANCOCK BANK
1495 Hancock Street • Quincy, MA 02169
South Shore – 773-0500 • Mid-County – 769-1300
Quincy, Randolph, S. Weymouth, Braintree, Canton,
Dedham, Norwood, Walpole, Norfolk, Plainville

Equal Opportunity Lender

Member FDIC

What Christmas Means To Me . . .

Christmas means you give presents to people and when Jesus was born.

It means to be nice too. And thank people for the presents. The End.

James Peters
Daniel Webster School
Grade 3

*

To me Christmas means that I wish I could see Santa Claus for real. I could talk to him. I would look at my presents. Then I would go back to bed.

Suzanne Carinci
Daniel Webster School
Grade 3

Christmas lights shine at night. Oh what a pretty sight. It is such a delight to see the lights on Christmas night.

Barbra Elwood
Snug Harbor School
Grade 3

*

The bright shining stars
Hung in the sky
Over a baby that was born
That night,
To shine on the Son of God.

Earl McNamara
Atherton Hough School
Grade 5

*

Christmas Eve is very special in our family. We have a big party and my little cousins open some of their presents. After they open their presents, we sit and talk to one another. All of the kids play games.

There is a tradition in our family on Christmas Day. Everyone comes over and we have a big dinner. After the dinner we usually have dessert. We usually have pie and cake. My favorite pie is apple pie. Christmas is very exciting to me; I love it!

Melissa Andronico
Daniel Webster School
Grade 6

*

A big red box
Holds a nice secret
Under the Christmas tree
The day before Christmas,
To make someone happy.

Adam Meehan
Atherton Hough School
Grade 5

*

Santa Claus with cherry nose
Slid down the chimney by our toes
In our den
On Christmas Eve,
To give us presents then to leave.

Jeanine Quigley
Cindy McInnis
Atherton Hough School
Grade 5

*

When Jesus was born in the manger, three kings came and gave him boxes of gold and jewelry. And all the people went to see Baby Jesus.

Then he grew older and died and went to Heaven.

Joseph DiChristofaro
Daniel Webster School
Grade 3

The big green tree
Stood happily
In the corner of the living room
As I put the silver star on the top,
So we could have a Merry Christmas!

Mark McGowan
Atherton Hough School
Grade 5

The Night When Santa Came.
One night Santa came
He didn't take a train,
Or a car, or a plane.
He took a sled that was red
I think he saw me in my bed.
And he gave lots of toys to the girls and boys.

Loretta Perry
Snug Harbor School
Grade 3

Christmas is a time, when generosity is in the air, with happiness, love, and good cheer.

Christmas is a time of all times, to go to church and hear the chimes; ringing joyously as people sing, to honor our new born King.

It's hallways filled with mistletoe, and going out to shovel snow; it's coming in to feel the heat, of the fire's warmth beneath your feet.

It's a tree decorated with silver and gold.

And carolers singing, both young and old.

Most of all, Christmas is the biggest celebration, of the babe's birth, throughout creation.

Donna Gelsomini
Atlantic Junior High
Grade 8

Christmas means the day Christ was born. It is also a day of happiness, a day to give and to receive gifts, to have fun, to get together with friends, relatives, brothers and sister. And the most important thing is to be grateful for all the things the Lord has provided us, like foods, shelters, clothing and so on. Now Christmas is still celebrated on December 25 in America.

Alvin Chow
Point Junior High
Grade 7

*

The red and green stocking
Filled with presents and candy
Hanging over the fireplace
On Christmas night,
So when I wake up I'll be happy.

Gayle Morrell
Atherton Hough School
Grade 5

Christmas is a time for sharing and loving. It makes people happy to see the other people like the presents we give them. Christmas Day is the day Jesus was born in a manger in Bethlehem. He was with Mary and Joseph, the two angels and the three wise men. At home everyone is eating and opening presents and celebrating the birth of the Christ Child.

That's what Christmas means to me.

Loriana Marini
Daniel Webster School
Grade 4

*

Christmas means a lot to me because it is not only Christmas in my house, its my birthday on Christmas Day. Christmas is a very cheerful time of year, because of the holiday spirit. It means Christmas Carols, running out getting gifts for all of your friends and relatives, getting together with your family having turkey with all the trimmings, and spreading happiness all around. Christmas is also decorating the Christmas tree whether it's real or fake, it's still a Christmas tree, and wishing everyone a Merry Christmas and a Happy New Year. Christmas is also sitting with your younger sister, brother, cousin, niece and nephew and having them show you what Santa Claus brought for them.

Cheriann Murphy
Quincy Point Junior High
Grade 7

*

Christmas Joy

May you celebrate this special season in the true tradition of love.

L. ANTONELLI
IRON WORKS, INC.
177 Willard St., Quincy

PEACE ON EARTH

Let the gift of happiness be with you and yours forever. Our sincere wishes for a very memorable Christmas full of friends...family.

QUINCY
COOPERATIVE BANK
Main Office: 1259 Hancock Street, Quincy
Branches: Braintree, 280 Grove Street; Cohasset, Route 3A; Quincy, 1000 Southern Artery Hanover, Routes 53 & 139

Holiday Wishes

There's many good surprises ahead for you and yours this Christmas! Enjoy!

harts
fine jewelers
1422 Hancock St., Quincy
773-2170

May your Christmas be filled with the richest joys of the season - and may the coming year bring you every happiness.

Mr. and Mrs. John J. Lydon, Jr. and Family

Lydon-Russell Funeral Home
644 Hancock Street
Quincy

1930 - 1980

Christmas Joy

May the light of the Yuleride holiday guide the way for everyone.

RILEY & RIELLY
Insurance Agency
380 Sea St.,
Quincy

What Christmas Means To Me . . .

On a snowy night,
Christmas Eve
I went downstairs
And what a surprise
Santa Claus was before my eyes!
I went and hid behind a chair,
And watched him with loving care.
Out of the bag Santa took,
A dolly, a truck and a pop-up book
He opened the book and laughted "HO, HO, HO!"
I had never seen such a glorious show!
And lo and behold!
The beautiful doll,
The unaffordable kind
That they sell at the mall.
The truck was a fire truck,
The best you can find
I knew it was the most expensive kind.
He took out airplanes,
More trucks, and more dolls
Then filled the stockings
With lollipops, candy canes
And some red bouncing balls.
Then I heard him say,
"Well, time to go!"
He went up the chimney
With a "HO, HO, HO,"
Boarded his sleigh and
Flew away!
Not in a hurry,
Not with a worry,
Just making a happy day for...
Shall we say,
A worthy cause?
Why?
Because he's Santa Claus!
Merry Christmas Everyone!

Eileen Coffey
Atlantic Junior High
Grade 7

•

There was once a happy angel
She came down from heaven
To a little girl's house
On Christmas Eve,
To wish her the Happiest Christmas!

Maria Politano
Atherton Hough School
Grade 5

•

The Christmas tree
Put on Christmas lights
In the kitchen
On Christmas night,
To wish everyone a Happy Christmas Eve.

Holly Sullivan
Atherton Hough School
Grade 5

Season's Greetings

Councillor Frank McCauley

and Family

OUR FOUR OFFICES

George Thompson - Dave MacCoy Ron Downing -

Ron A.	Nancy
Bonnie	Anne Di
Kathy B.	Lorraine
Hank	Flora
Susan	Rine
Mae	Marge
Cindy	Eleanor
Honoria	Bev J.

Peggy K.	Anita
Anne L.	JoAnn M.
Jackie	Donna
Mary	Ken
Elaine	Anne O.
John	Joyce
Emily	Judy
Candy	Carl

Peggy R.	George
Elizabeth	Lisa
Joan	Norma
Jean	Kim
Linda	Terri
Shirley	Bev
Janet	Barbara
Kathy S.	Claire

Amy	Marie
Doreen	Joanne O.
Anne D.	Kathy P.
Carol	Irene
Pauline	Evelyn
Enid	Fran
Joanne K.	Peggy Z.
Elaine L.	Virginia

Wish You Happy Holidays

Come in and Send HOLIDAY GREETINGS to the Hostages in Iran

Come in for Free 1981 Old Farmers Almanac

383 Bridge Street
North Weymouth

372 Quincy Avenue
East Braintree
Banking Centre

295 Washington Street
Weymouth

47 Washington Street
Weymouth Landing

Girl Friday WEY-BANK TELLER

IS OPEN 24 HOURS 7 DAYS INCLUDING THE DAY BEFORE CHRISTMAS-CHRISTMAS EVE & CHRISTMAS DAY, NEW YEARS EVE & NEW YEARS DAY

EARLY MONDAY CLOSING HOURS

In Order that Our Employees May Spend Christmas Eve and New Year's Eve With Their Families, All Our Banking Offices Will Close At 3:00 p.m. Wednesday, December 24th and Wednesday, December 31st.

(Includes Walk-up Windows, Drive-up Windows, Lobbies)

WEY-BANK
WEYMOUTH SAVINGS BANK

843-3008 337-2700

What Christmas Means To Me . . .

Christ's birthday for us to remember Him. Having to be together on this happy day. Rejoicing in the love we give to God and each other. It is a Happy time of the year. Seeing that others love and care for us. Taking time to remember Christ and our family. Making joy and happiness. And making everyone merry. Seeing that Christ loves us by taking care of us.

Jean Barry
Quincy Point Jr. High
Grade 7

Christ is born
Heavenly angels sing
Rejoice! Rejoice!
Israel
Stars shine brightly
To show the way to
Mary and Joseph with the Babe
Alleluia! Alleluia!
Sing out for love, peace, and joy!

Alfred Perez
Point Junior
Grade 7

Caroling outside in the snow
Hiding all the presents
Racing to the tree
In the stockings are toys
Seeing the lights all glow
Trees are all decorated
Merry Cristmas to everyone
All the people are happy
Santa's coming to town!

Jillian Fitzgerald
Point Junior
Grade 7

Christmas time is coming near.
It's the season you should share.
All the good things are in your heart.
It's even better than a tart.
When you feel the winter air,
You wish you were just like a bear.
And think about the fluffy fur,
So you won't have to say oh "brrr"

Danny Prussmann
Parker School
Grade 5

Christmas is a time to be cheery, a time that everyone should have the Christmas spirit. It's a time of year when people get together and give gifts, eat good food, enjoy each others company and show love for one another. Christmas is a time to hang up decorations, put lights on houses and make our neighborhoods nice to live in. Christmas is not a time to be angry; it's a time to rejoice and be happy. Christmas is the time of year that brings out the best in people.

Michelle Berilacqua
Point Junior
Grade 7

Christmas means to me that we get two weeks of vacation and play with our friends. We get presents for each other, watch T.V. and stay in bed late. We have fun.

Nicole Bonfond
Daniel Webster School
Grade 5

It's Santa Claus
Filling up my stocking
That is on the fireplace
Because I've been good all year!

Beth Rudolph
Susan Blowers
Atherton Hough School
Grade 5

*

The beautiful red ornament
Shines so brightly
On the edge of the Christmas tree,
Christmas Eve,
To be as pretty as can be.

Tricia Cameron
Atherton Hough School
Grade 5

*

The red and green Christmas candle
Glowed very brightly
In the church
On Christmas Eve,
To make everybody feel the Christmas spirit.

Lynn Beven
Tricia Monahan
Atherton Hough School
Grade 5

*

Christmas is a time for sharing,
A time for giving
A time for caring
But most of all Christmas means to me
A time with friends and families.

Sabrina Torulli
Point Junior High
Grade 7

*

A soft white snowflake
Flew slowly through the air
Landed on the calm water and melted
Last night,
It was a sign of a white Christmas!

Derek Bennett
Atherton Hough School
Grade 5

*

Christmas means to enjoy the birth of Christ. It also means to share gifts with friends and relatives. Christmas is the happiest of all the holidays. That's what Christmas means to me.

David Tocchio
Point Jr.
Grade 7

Merry Christmas

Santa's on his way with a sleighful of warm wishes for the happiest of holidays. May you and yours enjoy it to the fullest!

NANCY and DICK KOCH, JR.

Merry Christmas

from the Board of Directors and Staff of the

NEPONSET HEALTH CENTER
398 Neponset Ave.

Dorchester **282-3200**

MERRY CHRISTMAS

To Old Friends And New
Go Our Sincere Wishes
For A Warm,
Wonderful Holiday

The Quincy Sun

THE QUINCY SUN STAFF

HENRY BOSWORTH

LINDA BOSWORTH
TOM BRADY
DEBBIE BURKE
CHERYL BURNS
SUE GUNNERSON
TOM HENSHAW
MICHELLE JOHNSTON
MURIEL LYON
NANCY McLAUGHLIN
SHARON LEWY
VIRGINIA MOORE
MARJORIE NASH
EVE CONNELL
BERNIE O'DONNELL
MICHELE SAAR
CYNTHIA BALER
LESLIE BISHOP
DOROTHY BOSWORTH
STEVE GROCHOWSKI
RICK MATTHEWS
MARY O'KEEFFE
KEN RECANZONE
TOM SULLIVAN
LESLIE THOMPSON
ROBIN WILSON
PETE ZOIA

AND OUR 400 QUINCY SUN NEWSCARRIERS

Greetings

May your holiday be in tune with your wishes. Have a singing good time!

The Yankee Energy Saver
13 School Street, Quincy 471-2277

Seasons Greetings

Enjoy the holiday with those you love. May your Christmas be remembered with pleasant memories. Happy day to one and all!

Thank You For 55 Years of Patronage

JASON'S

LUGGAGE and MUSIC SHOP

1514 Hancock St., Quincy, 773-2089 Lay-Away

BANKAMERICARD - MASTERCHARGE

What Christmas Means To Me . . .

Christmas isn't the lights nor the glitter; it's much more than that It's just being with the people that you love and care for. Everyone is filled with cheer. It's the time when people visit other people in the hospital or nursing homes.

We are very lucky to have a holiday like Christmas. Christmas is the love and joy of others. Of course you get presents but what are presents, but tokens of affections.

I may be only twelve, but I cherish the holiday always, and I will always in the years to come!

Mary-Jo Kahlers
Point Junior
Grade 7

•

A green wreath
Fell off a door
Into the snow
Last night,
Because someone slammed the door too hard!

Patti Morrell
Kerri Magee
Atherton Hough School
Grade 5

•

The bright yellow star
Shined on a Christmas tree
In our house
As we plugged in the Christmas star,
To be a part of the holiday.

Scott Murphy
Hank Miller
Atherton Hough School
Grade 5

•

Santa's Sled
Santa's sled is red.
You better come to bed.
Santa's coming with his sled.

Jennifer Brown
Jennifer Brown
Snug Harbor School
Grade 3

•

The big pine tree stood quietly while they decorated it by the window in the livingroom Christmas Eve, so it could be ready for Christmas.

William MacNeal
Glen Foster
Atherton Hough School
Grade 5

•

A glass angel
Sang to Santa
On the Christmas tree
Christmas Eve,
To make Santa happy.

Kim Cogswell
Kim Tusini
Atherton Hough School
Grade 5

The Christmas angel
Watched over the baby, Jesus
In the town of Bethlehem
The night the star shone brightly,
To bless the time he was born.

Renee Gaura
May McCormack
Atherton Hough School
Grade 5

•

The star
Shining brightly
Above, up in the sky
On Christmas Eve,
To wish everyone a Merry Christmas.

Noreen Stapleton
Atherton Hough School
Grade 5

I am a Christmas angel
I light up when they plug me in
I stay at the top of the tree all the time
I was put there when they decorated the tree,
To celebrate Christmas.

Jonna Dondero
Maureen McIntyre
Atherton Hough School
Grade 5

•

My aunt's fireplace
Warmed us up
At her house in Acton
On Christmas morn,
The fire made me glow.

Lori Warren
Atherton Hough School
Grade 5

Seeing him on the roof
And sliding down the chimney
Nice things he will bring
Thinking of his goodies
And wondering about next year.

Christmas is the only day he comes
Listening for the bells
And the footprints up above
Umbrellas and toys for girls and boys
Santa, oh what fun!

Jillian Fitzgerald
Quincy Point Junior High
Grade 7

Holiday Wishes

May your Christmas be wrapped in joy happiness and friendship

from

THE PICARD FAMILY

Tom, Joan, Suzanne, Renee & Scott

FLOAT IN THE QUINCY CHRISTMAS PARADE

Senator Paul D. Harold

HELLO

According to Santa, we're in store for a very merry Xmas!

Rogers
Jewelry and Gift Store

Quincy Square
1402 Hancock St.
773-3636

Greetings

Scent of holly, sounds of laughter, red and green all over...enjoy it all. . . . Merry Xmas!

Councillor and Mrs.

JOHN J. QUINN

All offices of the

Old Colony Bank and Trust Co.

of Norfolk County

will close at 3:00 p.m. on

WEDNESDAY, DECEMBER 24
WEDNESDAY, DECEMBER 31

Happy Holidays from all of us at

Old Colony Bank
AND TRUST COMPANY OF NORFOLK COUNTY
AN AFFILIATE OF THE FIRST NATIONAL BANK OF BOSTON

Member FDIC

1449 Hancock Street, Quincy, MA 02169

What Christmas Means To Me . . .

Christmas Eve is very special in our family. We always sit around the tree, which is the only thing lit up in the house. Our family takes their last look at the presents before they're opened. Then we all go to bed early.

There is a tradition in our family for Christmas Day. Our whole family has to get up and be there before anything is opened up. Also, my gift to my mother is always opened first. After we go over to my nana's and see my aunt. Then we always go over to my grandparents last, because we stay there for dinner and the night. The last thing is we always have to wait for my grandmother's brother, and his family. They're always late, too. Christmas is very joyous in our family.

Matthew Raymondi
Daniel Webster School
Grade 6

•

Christmas was the day Christ was born. It is a special day to me because I get to see all my relatives. I also get to go to the Christmas Eve service. The think I like about the service is the song and the candle light. It is a very special day because of Christ. He was a very special person but he was crucified for our sins he died so we wouldn't be hurt instead he was hurt for us.

Alison McDermott
Atherton Hough School
Grade 5

•

On December 25 Jesus Christ was born. The three wise men brought Christ presents. That's probably how Christmas got it's name. From that time on people have celebrated Christmas all over the world. Christmas is a time of giving and sharing. It's a time when families get together.

Christmas is a time of mistletoe, Santa Claus, and Christmas caroling. It's a time to spend with your loved ones. It's also a time when you decorate Christmas trees with lights and pretty ornaments. Christmas is a special holiday loved by everyone.

I could keep on writing about Christmas forever. But I won't. Anyways, Christmas to me means everything I wrote about. Christmas to me is something very special.

James Graham
Gridley Bryant School
Grade 6

Christmas lights
They light up
On the Christmas tree
During Christmas night,
They are pretty.

Dana Roberts
Atherton Hough School
Grade 5

•

The angel dressed in white
Lights on and off
On the Christmas tree
Christmas Eve.
To make the tree very pretty.

Tina Howard
Atherton Hough School
Grade 5

•

Christmas means receiving presents and giving presents to other people. Christmas means being together with your family and friends. Christmas means love and joy and happiness, and that's what Christmas means to me!

Dorothy Boyle
Parker School
Grade 6

•

Christmas is nice
It's like skating on ice
Christmas is fun
And a happy time for everyone
Christmas is cool
Almost as cool as school
Christmas is great
So please don't be late
Christmas has class
When you go to Mass
Christmas is the best
If you're not a pest
Christmas is dandy
When you have some candy
Christmas is pleasant
When you get a present
Christmas has joy
When you get a toy
It's that time of the year
When Christmas is here.

Brett Heeney
Point Junior High
Grade 7

LOCAL RESIDENTS participating recently in the Christmas Bazaar at Sacred Heart School, Weymouth Landing, were from left, Jayne Callahan, president of the Mother's Club of the school; Larry Callahan, Kerri Callahan, Robin and Marge Wiggins, and Sandra O'Hare.
(Sun Greenwald Photo)

Christmas is the time of year that you give to people. It means love to me. At home every year at Christmas I give love to my family and friends, too. Also I give love to my cousins. I also give my family and best friends presants. Sometimes I go to the peopl's graves and put flowers on them.

My sisters and brothers and I sit around the tree and open our presants, and we sing Christmas carols. And I always give love on Christmas Eve.

Kerry Wood
Daniel Webster School
Grade 3

Seasons Greetings

Wishing bright and joy-filled moments for all this Christmas Season!

casual concepts

Lifestyle/KD . . . Take along furniture, gifts, etc., etc. . . .

1627 Hancock St., Quincy 471-8167

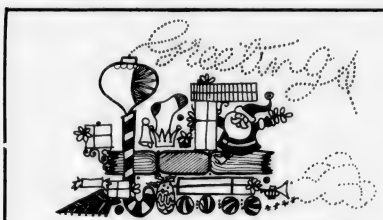

THE TRAIN STORE

12 Maple St., Quincy Center 472-9899

Christmas

May the enlightment of this grand holiday spread throughout the world, bringing hope.

FLAVIN & FLAVIN INSURANCE

1085 Hancock Street, Quincy

Best Wishes

Old Saint Nicholas is popping out to send holiday greetings to everyone . . . all our friends and neighbors! Merry Christmas!

School Committee Vice-Chairman and Mrs.

CHRIS KENNEDY

Christmas Cheer

A season filled with laughter and joy . . . friendship and peace. That's what we're wishing all our friends both near and far! And for your loyal patronage accept our warmest thanks . . . sincere appreciation. Being able to serve you has made our holidays happy and bright.

Presidential Co-operative Bank

NO. 1 GRANITE STREET

CONVENIENTLY LOCATED IN THE HEART OF QUINCY SQUARE

A Blessed Christmas To All

from the

Priests, Sisters and Parishioners of

Sacred Heart Church, North Quincy

What Christmas Means To Me . . .

Christmas is a time to share thoughts with one another, to love, and show how much we care. It is a time to go to church and show God we love him.

Antonina Agnello
Daniel Webster School
Grade 5

*

Christmas means loving, caring, friendship, happiness and having fun, opening your gifts. That's what Christmas means to me. Merry Christmas.

Marc Gramazio
Daniel Webster School
Grade 5

*

Christmas is a time for sharing.
Christmas is a time for caring.
Christmas is a time to give and receive.
Christmas is not a time to grieve.
Christmas is a time to forgive and forget.
Christmas is a time to have no regrets.
Christmas is a time for mistletoe and holly.
Christmas is a time to be happy and jolly.
Christmas is a time when you open presents and say, "Oh!"
Christmas is a time for love and for cheer.
Christmas is the very best time of the year!

Lynn Fullerton
Quincy Point Junior High
Grade 7

*

I like when everyone comes over my house, or, they go over my aunt's house.

This year we are going to my aunt's house. I like it because all my cousins and I sit near the tree and sing Christmas carols.

I love Christmas very much.

Linda Palmiero
Daniel Webster School
Grade 3

*

The angel
Put a star on the girls's head
In her sleep
On Christmas Eve,
To help her understand about Christmas.

Wendy Stirling
Atherton Hough School
Grade 5

*

The golden star
Shined brightly
On the top of the tree
As I plugged it in,
To light up the tree.

D. Gordon Wray III
Atherton Hough School
Grade 5

*

Christmas means sharing and giving to each other. At Christmas time people should be kind to and thoughtful of each other.

On Christmas my family usually goes to my neighbor's house or my aunt's house and we have a party.

What Christmas really means to me is celebrating and rejoicing about the birth of Christ, and also trying to be like Him by giving presents and just being kind to people.

Kevin Jolley
Point Junior
Grade 7

*

Christmas means to me giving and not always getting something in return. Christmas means to me spending an hour trying to get to sleep the night before. Christmas means to me going to church and celebrating Jesus Christ's birthday. Christmas means to me waking up at five o'clock in the morning to open presents and see smiling faces. It means having the whole family come over for a Christmas dinner.

Tammy Vozzella
Point Junior
Grade 7

*

A candy cane.
Stuck on a tree.
Yummie. Yummie!
Are you for me?

Kim DoCanto
Snug Harbor School
Grade 3

*

Me
I get up early
To go into my parlor
On Christmas Day,
To open my presents to see what's new!

Elise Last
Atherton Hough School
Grade 5

PEACE

Starry nights and holidays bright... go together like joy and contentment...love and laughter. Enjoy!

KOCH CLUB OF QUINCY

Season's Greetings To Our Friends in 'CONWAY COUNTRY'

Jack Conway REALTOR

WOLLASTON OFFICE
253 Beale Street
479-1500

Happy New Year

Rep. Thomas F. Brownell and Family

Tom

David *Margaret* *Karyn*

Brian

Season's Greetings

From the members of the Quincy Center Business and Professional Association who are working for you in Downtown Quincy.

A BOOK HAVEN
AMERICAN CABLE SYSTEM
AMERICAN SCOTT BUSINESS CTR.
ANODYNE MEDICAL SERVICE
BARGAIN CENTER
BARKER'S STATIONERY
BEACON FABRICS
RICHARD BARRY, INSURANCE
BASKIN ROBBINS ICE CREAM
BEARDE'S EXXON SERVICE CENTER
BED & BATH OF QUINCY
BIG "J" SANDWICH SHOP
BUDGET RENT A CAR
BURKER KING CORP.
BURGIN PLATNER INSURANCE
CEASAR'S RESTAURANT
CALIFORNIA DISCO
CASUAL CONCEPTS
CHASE, RICHARD D. & CO., INC.
CHILD WORLD
CLAUS GELOTTE
CLOGS TO BOOT
COLMAN'S SPORTING GOODS
COLONIAL 1600 RESTAURANT
COPY STOP
CREATIVE FLOWERS & GIFTS
CUMMINGS
DENTAL ASSOCIATES OF QUINCY
EDSON SHOE
EILEEN'S SPECIAL SIZES
FAXON TRUST
FRAMER'S WORK SHOP
FRANTIC FRAMERS
FRIENDLY FAMILY CENTER
FRIENDLY PIZZA
GINO'S BARBER SHOP
GINA'S SANDWICH SHOP
GOOD HEALTH-NATURAL FOODS
GOODHUE, A.E. CO.
GOODHUE O'BRIEN & CO., INC.
GRANITE CITY ELECTRIC SUPPLY CO.
GRANITE CITY HARDWARE
GROSSMAN INDUSTRIAL PROPERTIES
HAIR PLACE ONE
HANCOCK BANK & TRUST
HANCOCK TOBACCO
HANLON'S MEN'S SHOE
PAUL D. HAROLD
HART'S JEWELRY
IMPORT VILLAGE, INC.
JACKSON, DONALD M. ATTORNEY
JASON'S LUGGAGE & MUSIC SHOP
JEWELRY FACTORY OUTLET
JOHNSON MOTOR PARTS
KEEFE, STEPHEN T., JR. ATTORNEY
KINCAIDE FURNITURE
KUSTOM TELEVISION
LERNER SHOPS
MacDONALDS
T.J. MAXX CO.
McINTYRE, JAMES R. ATTORNEY
McCORMACK, SAMUEL F. CO.
MARVEL SHOP
MEDICAL ASSOCIATES OF QUINCY
MILLER SHOES
MODERN FORMAL SHOP
MONTILIO'S BAKERY
MORTON LIQUORS
NAPOLI PIZZERIA
NORFOLK COUNTY TRUST CO. (BAY BANK)
OLD COLONY BANK & TRUST
P.V.C.
PAPERAMA
PATRIOT LEDGER
PEWTER POT OF MASS., INC.
PHASE II
PHOTO QUICK OF AMERICA
PIZZA CHEF
POSTAL INSTANT PRESS
PRESIDENTIAL COOPERATIVE BANK
PRESIDENTIAL PUB
JOSEPH G. PRONE, ATTORNEY
QUINCY COOPERATIVE BANK
QUINCY FURNITURE CO.
QUINCY SAVINGS BANK
QUINCY SUN
QUINWELL TRAVEL SERVICE
GERALD T. REILLY & COMPANY
RELIABLE SHOE STORE
REMICK'S OF QUINCY
RICCIARDI, PAUL
RITE AID CORP.
RICHARD ROGALIN
ROGER'S JEWELRY STORE
ROY'S FLOWERS
RYDER'S CURTAIN & DRAPE SHOP
SABINA'S BEAUTY ACADEMY
SAWYER'S CAMPUS SHOP
SIR SPEEDY INSTANT PRINT
SLATE & SLATE
SLATE TRUST
SOUTH SHORE ARMY & NAVY STORE
SOUTH SHORE BANK
SOUTH SHORE BARBER SHOP
SOUTH SHORE TELEVISION
STANDARD TELEVISION
STONE JEWELRY
TAG'S FURNITURE
TAJ COIN & STAMP
TEMPO FASHIONS
TRAIN STORE
GEORGE TULL, ATTY.
TULLIO & SONS, INC.
WENDY'S HAMBURGERS
WICKENS & TROUPE
WJDA
F.W. WOOLWORTH
YANKEE ENERGY SAVER
HONORARY MEMBER—
MAYOR ARTHUR H. TOBIN

What Christmas Means To Me . . .

Christmas means fun, a giving not getting. It's a time for laughter and helping people.

But the best present you could give to someone is Love. it doesn't cost anything either because it comes from deep down in your heart.

Jennifer Fahey
Daniel Webster School
Grade 4

•

Christmas means happiness for everyone with bright lights shining. You can sled in the snow, and there are even more things you can do. But the part that's the best, is when you can open presents.

John Schultz
Daniel Webster School
Grade 5

•

Christmas means to wake up in the morning and to see all the new toys and to figure out how to use the new toys. It also means to get all the other presents unwrapped to see what they are.

Christine Young
Daniel Webster
Grade 3

•

Christmas is a happy day and a happy time. It means sharing and loving, being close to your relatives and family. It feels so good to be near someone you love and to be opening presents from someone you love. Giving them presents makes me feel best of all!

Niccole Knapik
Daniel Webster
Grade 4

•

Christmas means to me giving and receiving presents, Christmas shopping, setting up the Christmas tree and decorating the house. Christmas also means Christ's birthday, a big dinner and seeing your whole family. It means a time for love, joy, and happiness. It means the Star of Bethlehem and no school. I think Christmas is the best holiday in the whole year. That's what Christmas means to me!

Ann Erskine
Quincy Point Junior
Grade 7

•

Santa Claus is coming tonight.
You better get out of sight.

Lisa Connolly
Snugharbor School
Grade 3

Christmas is a time for families to join together.
Happy people sing Christmas carols around the tree.
"Ready to pop the popcorn," said my uncle.
In the yard children are making a snowman
Some people are popping popcorn by the fireplace.
Time passes and the turkey dinner comes out.
Many people jump up to eat the turkey.
After we eat, we light the Christmas tree.
Some people stay late, but most are gone and Christmas is over.

Nicky Kardoose
Point Jr. High
Grade 7

Cheery
Having lots of fun!
It's Freeeeeeeezing Out
Santa Claus is coming to town
Telling Stories
Merry Christmas
Always impatient
Sad and glad!

Lisa Chase
Point Junior High
Grade 7

Christmas means you can open presents and have fun. My aunts and uncles come over for the day. Then we play with our new toys. We always go for a ride somewhere. We have lots of fun.

Victoria Hicks
Daniel Webster
Grade 5

Peace

May this holy season be the beginning of Peace throughout the world

Council President and Mrs.
LEO J. KELLY

Season's Best

A Winter wonderland of merriment is in store for you! Enjoy it to the fullest!

QUINCY FURNITURE
1604 Hancock St

CHEERS

Christmas is a time for sweet dreams to come true...enjoy!

COLONIAL FEDERAL SAVINGS and Loan Association of Quincy
Wollaston - E. Weymouth - Holbrook - Wareham

Best Wishes

We've a basket of Christmas joy to send to all our friends!

ALMQUIST FLOWERLAND, INC.
326 FRANKLIN ST.-SO. QUINCY-TOP OF PENNS HILL
So. Shore's Most Complete Selection of Flowering Plants Fresh From our Greenhouses on Quincy-Braintree Line

CHEERIO
Deck the halls! Trim the tree! Make Christmas a time of good humour and glee...for everyone!

E.J. MARTIN & SONS PLUMBING & HEATING CO.
76 Russell St. North Quincy

Season's Greetings

We Will Be Closed December 25th

Walsh's Restaurant
9 Billings Road - North Quincy

Happy Holidays
Eileens Special Sizes

Quincys Only Store Specializing in Half Sizes

1464 Hancock St., Quincy
479-7870

To all the people who have helped us along the way.

Please accept a Special Thank You and my Best Wishes for a

Merry Christmas
and a
Happy New Year

State Representative and Mrs.
Robert A. Cerasoli

Best Wishes for a Merry Christmas

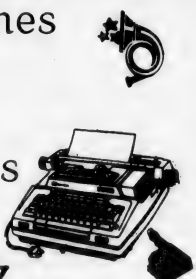

QUINCY *"We service what we sell"*
Typewriter Service
5 Maple St., Quincy Sq. 472-3656

Amorosino Stickler

Accent On Defense Pays Off For Presidents

Quincy basketball coach Joe Amorosino is a stickler for defense and at the Celtics rookie camp he lectured on the art of defense with such interested listeners as Larry Bird.

His emphasis on this aspect of the game was clearly evident last week when the Presidents opened their season with two close, low-scoring Suburban League victories as they take a 2-0 record into the Hingham Christmas tournament Friday and Saturday nights.

Quincy will play league rival Weymouth North at 6:30 p.m. Friday while Hingham faces Brookline at 8. The championship game will be Saturday at 8 with the consolation at 6:30.

The Presidents will then play in the Portsmouth, N.H., Christmas Tournament next Monday and Tuesday, playing Winnacunnet Monday at 7 in the first round.

Quincy will return to league action Jan. 2 when it faces state champion Cambridge Rindge and Latin at 2:30 at Cambridge.

Last Friday night the Presidents scored three points in the final 20 seconds to edge Newton North, 51-48.

Steve Priscella, who had two good games last week and had 11 points and nine rebounds, hit on a free throw with 20 seconds left to give Quincy a 49-48 edge and P.J. Fay hit from the floor as the buzzer sounded for the final points.

Fay scored 12 points and Peter Papile had 10.

Earlier in the week Papile had sparked a 7-0 scoring spree with a little over a minute left to power the Presidents to a 42-40 decision over Brockton.

Kurt MacDonald had a big night with 15 points and 12 rebounds and Shawn Burns and Sean Burke did the job inside, each grabbing six rebounds.

CHARLES HUGHES of Houghs Neck won the Most Valuable Goalie award in the seventh annual Oktoberfest Atom Hockey Tournament in Kitchner, Canada. He is the first Massachusetts boy to win the award. Charles played for the Metro Boston all-stars, who won the consolation game, 6-4, over Chinquacosy, Canada. Playing seven games in three days, Boston had a 6-1 record.

Good Depth, Size

North Opens With 2 Impressive Wins

Many Suburban League coaches pick North Quincy's basketball team to be one of the best in the league this year and Eddie Miller's Raiders lived up to expectations last week.

North, with good depth and its best size in years, opened with two impressive victories, a 63-37 romp over Weymouth South last Friday and a 67-36 bombing of Weymouth North earlier. Both were league games.

North, which played Revere Tuesday in a non-league game, will play in the Christmas Tournament at Plymouth-Carver High School Friday and Saturday nights and next Tuesday will receive its first real league test when it plays at defending state champion Cambridge Rindge and Latin at 2:30.

Co-captains Paul Gill and Mark Millane combined for 26 points and 18 rebounds to give the Raiders their cinch victory at Weymouth South Friday.

In the Weymouth North game Millane, senior center, scored 16 points and Gill added 12. Steve Belcastro had 10 as North raced out to a 31-16 advantage.

Bregoli New Coach

Aggressive Raiderettes Look Good In 2 Wins

Paul Bregoli has taken over as coach of the North Quincy girls' basketball team and the same hustle and aggressiveness which has marked his soccer teams and his boys' junior varsity basketball teams of the past few years was much in evidence last week as his Raiderettes opened with two impressive Suburban League victories.

Friday North combined an effective three-quarter court press with a patient offense and had easy sailing over Weymouth South, 51-28.

One thing Bregoli has always insisted on is hustle. His much improved soccer team this fall had it and so did his boys' jayvee hoopmen the past few years.

"This was a great win for us. Paul said after his team had roared out to a 27-14 halftime lead Friday and won going away. We can prepare for a team and I can tell the girls what to do, but they have to go out and do it. That's what is good about this team -- they go out and do it. They have responded and they really hustle all the way."

Debbie Kiley and Joanne Runge were particularly effective in North's press.

North had only an 11-9 first period lead but took control of the game in the second period, outscoring Weymouth, 16-5. In the third quarter the Raiderettes ran off 14 points to four for the Wildcats. Julie Watts blocked four shots in this period and scored five of her seven points.

Kim Alberti had eight points, most from 15 or more feet away, and Runge had a good day with 10 points.

Earlier in the week North had to battle all the way to edge Weymouth North, 35-33, in overtime.

Tri-Capt. Watts scored the winning basket in the overtime session and had 13 points, six rebounds, two blocked shots and a steal.

With 30 seconds left in regulation time, North trailed, 33-30. A foul shot was missed but Kiley grabbed the rebound and Lauren Appolo scored to cut the gap to a point. With 14 seconds left, Jeanne Melville tied it at 33.

Alberti had 10 points for the Raiderettes.

Sheils Hotshot Winner

Eleven-year-old Siobhan Sheils of 4 Hillsboro Street, Quincy, was the girls' winner last Friday night in the Pepsi-Cola/NBA Hotshot semifinals at Boston Garden.

She and Martin Hackaby, 11, of Bristol, Conn., thereby qualified for the divisional championships during the NBA championship series on Feb. 8.

Siobhan was one of 16 boys and girls from 9 to 12 years of age who competed in the semi-finals before the game and during halftime of the Celtics-Houston game and she represented the Quincy Recreation Dept.

The youngsters shot baskets from five "hotspots" marked on a half-court and were tested on speed and on dribbling and rebounding.

Sports

First Ladies Down Brockton, 59-45

The Quincy girls' basketball team got off to a winning start last week with a 59-45 victory over Brockton, but faltered in its next game Friday and bowed to a strong Newton North team, 59-39.

The First Ladies will host Brookline Friday night at 8 at the Quincy High gym, with the junior varsity teams clashing at 6:30.

Quincy was sparked by junior forward Nancy MacDonald at Brockton as she scored 27 points. Senior captain Anne McCarron had 14 points.

The First Ladies trailed, 27-26, at halftime but sophomore Mary Anne Agris sparked on outstanding defensive effort in the second half as Quincy rallied for an impressive win.

AUTO HEATER SERVICE
Electrical
Controls
Complete System Service
MORSE'S
Auto Radiator
179 W. Squantum St.
Walk To The No. Quincy T
328-7464

Save on Fuel!
CALL MARTIN
KING of ECONOMY
•Hot Water problems?
•Heating problems?
•Fuel cost too high?
If you have any problems in heating or hot water call E.J. Martin for a solution. We specialize in gas heating and hot water.
Lic. #6741 Lic. #M-520
A.O. Smith
BURNHAM AMERICA
Edward J. Martin & Sons Plumbing & Heating Co.
76 Russell St., N. Quincy
328-4998 328-1163
25 Years of Experience

End Quincy Jinx

Raiders Off To Good Start

The North Quincy hockey team is off to its best start in years and took a 2-0 record (1-0 in the Suburban League) into Tuesday's game with Newton North.

The Raiders will play Brookline Saturday night at 8:30 at the Watertown rink in a league game.

Kevin Lewis' Raiders, following a cherished 5-2 opening night win over Quincy, only North's second victory in 20 years over the Presidents, blanked Hull, 3-0, last Saturday in a non-league game.

One of the North stars in last week's victories was junior goalie Danny Newcomb, who went all the way in both games and Saturday had 25 saves in earning the shutout.

"Newcomb was outstanding in both games," Lewis said. "Our defense came up with some good performances, but Danny was forced to make several excellent saves. He was especially impressive in the last three minutes of the Hull game, as he was under considerable pressure and he made a tremendous save on a breakaway."

Lewis was disappointed in the number of penalties assessed the Raiders, but was pleased with the performances of Robby McHugh, Mike McNeice, Bill Nee and Paul O'Sullivan as penalty killers.

McHugh, who was flying all night, McNeice and Rich Reinhardt had the goals against Hull.

In the big win over Quincy, in which Lewis finally defeated his old high school coach, Bob Sylvia, Tommy Lester had a hat trick and Nee the other two goals.

"All three of our lines played great hockey and our goals and defensemen all played well," Lewis said.

He singled out Mark Andrews, Tim Joy, Bill Bradley and Bob Lynch for their defensive efforts. He also had good words for his three lines (Lester, McHugh and McNeice, Nee, O'Sullivan and sophomore Dean Phillips, and Reinhardt, Jim McGinnis and Mike Cullen).

Lewis has a hard working group of statiticians, including Peggy Cronin.

-- TOM SULLIVAN

QUINCY AND NORTH Quincy coaches and captains are shown at the Quincy Kiwanis Club luncheon for both squads. Front, left to right, North's Glenn Segalla, Jack Leone and Jack Brown and Quincy's Ron Pettineili, Ed Iodice and Walter Kilgallon. Back, Quincy coach Tom Fitzgerald, North coach Dave Burke, North's Lou DiPietro, Kiwanian Ron McKee, Quincy's Fran Duggan and Ken Fallon of Station WJDA.
(Quincy Sun Photo by Steve Grochowski)

Quincy Wrestlers Pin Brookline, Cambridge Rindge

The Quincy wrestling team, Suburban League and Division 1 South Sectional champions for two years in a row, opened the season last week with easy wins over Suburban League rivals Brookline and Cambridge Rindge and Latin.

An earlier meet with Scituate was postponed until Jan. 12.

Quincy, which faced Weymouth South Tuesday, will compete in the annual Lowell holiday tournament Saturday and Sunday and on Jan. 3 will be home to Randolph and Needham in a tri meet.

Carmen Mariano's Presidents polished off Brookline, 56-9, winning all but two bouts.

Paul Silcox won by pin at 100 pounds, Al Costigliola won by pin at 107, Joe Madden won by forfeit at 107, Joe Souza won, 6-0, at 124; Glen Oriola won by pin at 140, Greg Oriola won, 12-4, at 147; John Herald won by pin at 157, Mike Monahan won, 9-1, at 169; Jim Silcox won by pin at 187 and Ed Mackey won by pin in the heavyweight division.

The Cambridge meet was even more one-sided as Quincy won, 72-0, the maximum score a team can win by.

"Cambridge has a new coach and a young team and I didn't want to pour it on," Mariano said. "They have some kids who are going to be good wrestlers but it will take time for them to build up their program."

Quincy won every bout by pin and Cambridge was forced to forfeit in three classes. Mariano used several sophomores.

It was Paul Silcox at 100, Madden at 114, Mario Venturelli at 121, Mike Miller at 129, Shaun Wynn at 134, Glen Oriola at 140, Al DiVincentis at 157, Monahan at 167 and Mark Picot in the heavyweight division by pins. Costigliola, Greg Oriola and Jim Silcox won by forfeit.

Small Turnout Hampers North Wrestling Team

Despite leading North Quincy's wrestling team to a 13-4 record, its best, last year, Coach Steve Joyce was disappointed by a small turnout of only 20 this fall but hopes the Raiders will win their share of meets.

The Raiders, who faced Weymouth North Tuesday and will compete Saturday in a Christmas Tournament at Norwell starting at 11 a.m., opened last week with a 1-2 record.

North dropped a 32-30 squeaker to Marshfield and then, in a triangular meet, was outclasses by Norwood, a state power, 48-9, but defeated Randolph, 36-30.

"I had hoped for a bigger turnout after our fine record last year, but we have some fine wrestlers and I think we should win our share of meets," said Joyce. "This year we have moved up to Division One, meaning we will face Quincy in the sectionals and states for the first time and not just in our dual meet."

Joyce has eight returnees from last year, led by senior captains Gino Pillard and Tom Malone. The other veterans are junior Chris Butler, senior Lesfer Gerry, junior Steve Kallenberg, senior Jim O'Hare, senior John Sweet and senior Greg Therrien.

Rounding out the squad are Jay Allen, Tom Ceurvels, Danny Dodd, Eddie Fournier, Dave Hackett, John Kozlowski, Jack O'Donnell, Richie Palma, Jay Pillard, Frank Scanlan, Tom Sullivan and Tom Morrill.

Allen, Dodd, Fournier, Kozlowski, O'Donnell, Jay Pillard, Scanlan and Sullivan are only sophomores.

Following the first three meets Sweet is unbeaten at 114 pounds, Butler is undefeated at 128 and Gino Pillard remains unbeaten at 140. O'Hare and Kallenberg are 2-1.

Eddie O'Reilly is North's manager.

-- TOM SULLIVAN

Flaman's 4 Goals Power Beau's, 6-4

Terry Flaman scored four goals and assisted on another to pace Beau's Place to a 6-4 victory over Washington Tap in the Executive Hockey League.

Ned Burke and Charlie Chambers had the other goals for Beau's. Bill Sweeney had two assists and Ken Gardiner, Dick McCabe and Burke one each. For Washington John Emmott scored two goals and Marty Tolson and Ralph Gibbs one each. Gibbs had three assists and Tolson two.

Dayce's Place and Luke's Lounge played to a 2-2 tie. Bob Murray and Al McKay scored for Luke's with an assist for Ed Linehan. Doug McLean and Dave Mullen scored for Dayce's with Kevin Lewis having an assist.

Adams Sports defeated Budget Rent-A-Car, 5-1. Kevin Glynn had two goals and Bob Donovan, Dennis O'Connell and Tom Roberts one each. Bob O'Connell, Bill Hansen, Donovan, Alan Gullickson and Bibby Lewis had assists.

● *St. Ann's*

Ideal, Plaza Hold Leads

Ideal Elevator continued to roll

along in the Pee Wee Division of St. Ann's Hockey League and last week bombed JDA, 9-0, to improve its record to 7-0.

Joe Tosoni had a hat trick, Billy Caplis two goals and Billy Palmer, Derek Hunter, Paul Tosoni and Paul Sullivan one each. Chris Deshler, Paul Tosoni, Hunter, Sullivan and Caplis had assists. Goalie Ricky Damagella earned the shutout. In JDA's previous game, a 4-4 tie with Keohane's, Jim Leonard had scored his first goal.

Keohane's and North Quincy Dunkin Donuts played to a 3-3 tie. Howie Gordon, Jim Gordon and Rob Olson scored for Keohane's with assists for Jim Gordon and Howie Gordon. Paul Carty had two Donut goals and Mike Crowley one with Carty having an assist.

Razer's Edge and Nobile Sporting Goods also played to a 3-3 tie. Kris Meyer had two goals and Joe Bevelaqua one for Razer's and Dennis O'Reilly had an assist. Dennis Carey had two goals for Nobile and Brandon Farrell one, with Jim Stec having an assist.

In the Bantam Division Plaza Olds stayed in first place with a 4-3 victory over Lydon-Russell. Brian Campbell, Mark Dougan, Peter Markakos and Dave Leonhardi scored for Plaza with assists for Markakos and Leonhardi. Scott Andrews had two goals for Lydon and John Downing one. Steve Kelly had an assist.

Riley Club defeated Bike 'n' Blade, 5-3, on goals by Danny Robison, Bob Burgess, Paul Picarello, Mike Walsh and Joe Callahan. John Keller, Ray Carignan, Walsh and George Seladis had assists. For B 'n' B, Mike O'Reilly, Jeff Gale and James Morris had the goals and John Kenny, Gale and O'Reilly had assists.

SPORTS FANS!

I BET YOU DIDN'T KNOW

Brought To You
By ROBERT COLMAN

Here's a football oddity . . . There was once a major-college football player who appeared on the field with a different uniform number EVERY time he scored . . . He was Bernardo Bramson, who played for the University of Maryland in 1964 . . . Bramson was a kicker, and Maryland got permission from the NCAA to make Bramson a sort of human scoreboard . . . Maryland changed Bramson's number with each point he scored . . . For example, in one game against South Carolina, Bramson started the game wearing No. 3, then changed to No. 4 and 5 after extra points, and switched to uniform No. 8 after a field goal.

• • •

One of the most interesting football games ever played was a National Football League playoff game in 1965 between Baltimore and Green Bay . . . Baltimore's 2 quarterbacks were hurt and unable to play . . . So at quarterback they used a halfback, Tom Matte, who had NEVER played quarterback before in pro ball . . . Matte had the plays taped to his wrist so he could remember them . . . As he went into the huddle for each play, he'd study his wrist band . . . He captured the imagination of the nation as, despite his inexperience, he led Baltimore to a tie with Green Bay in regulation time and lost only in overtime . . . His wrist band is now in pro football's Hall of Fame.

• • •

I bet you didn't know . . . that COLMAN'S has all the last minute gifts you need for the entire family. Leisure wear, sportswear, cold weather wear for All. And COLMAN'S has everything you will want to give for the sports person.

COLMAN'S SPORTING GOODS
1630 Hancock St.

NEWSCARRIERS WANTED
Here's a chance to earn extra money by building a Quincy Sun home delivery route.
Telephone: 471-3100

NEWSCARRIERS WANTED
Boys - Girls
'Start Your Own Quincy Sun Paper Route'
Call 471-3100

America's Finest
ATHLETIC JACKETS
for the entire family
EXPERT EMBROIDERY
Done on our Premises
JUNIOR $ ADULT 6X
Group Prices Available
A. E. GOODHUE CO.
15 School St., Quincy
472-3090

THE CENTRAL volleyball team won the city junior high title for the third straight year. Front, Mirella Gullifa, left, and Mia Gonzales. Kneeling, left to right, Karen Marnell, Julie Robinson, Dee Kiley, Tara Dillon, Colleen Dunn, Terry McLaughlin and Sandy Dunn. Standing, Carolyn Leonard, Alice Kavanagh, Elaine Sugarman, Diane Veale, Caroline Collins, Mary Todd, Debbie Mallory and Paula Jo Porcaro.
(Quincy Sun Photo by Rick Matthews)

Bow To North, Weymouth N.

Quincy Optimistic Despite 2 Losses

By TOM SULLIVAN

Although Quincy's hockey team lost its first two games last week, 5-2 North Quincy (only the second loss in 20 years to the Raiders), and 4-0 to Weymouth North, last year's Suburban League runner-up, Coach Bob Sylvia is hoping for a winning season.

The Presidents will host Waltham Saturday at 7:50 at the Youth Arena and next Tuesday will play Brockton at 1 o'clock at Brockton's Asiaf Rink.

"We haven't much experience this year and we are still working on the fundamentals," said Sylvia, who is starting his 17th year as Quincy coach and who has taken 10 of his teams into the state tournament. "We had a senior last year and have only two varsity returnees. Most of the others are up from the jayvees.

"These boys are working their heads off, though, and their desire is bound to pay off. Our big problem again is scoring. We move the puck around well but can't take advantage of our opportunities."

Sylvia lost one of the league's top scoring lines, Tom Brennan, Scott Richardson and Robby Craig, and two outstanding goalies, Jim Campbell and Chuck Dooley, to graduation.

Brennan, Richardson and Craig made up the league's number one scoring line two years ago and last year it was among the top scoring units with 92 points.

This year senior Steve Holler is the number one goalie backed up by seniors Paul Sarno and Rich LaPierre and sophomore Todd Richardson, Scott's brother. Holler played well against North Quincy but was injured in the third period and was replaced by Sarno.

Senior veteran John Baylis leads the defensemen and is joined by seniors Paul "Red" Furey, Mike Quigg, who had an outstanding game against North Quincy, and Joe Lamparelli and junior Steve Hall.

The first or "blue" line is made up of seniors Paul Flynn (center) and Steve Kamb and junior Mike Nevins.

Senior Ed Powers centers the "yellow" line with Mike Abboud and John Martin at the wings.

"The "royal blue" line has senior Ken Ryan at center and junior veteran Kevin Craig, Robby's brother, and sophomore Mike Chenette at the wings.

Sophomores Mike Baylis, John's brother, and Mike Nourse make up two-thirds of a "green" line. Chenette was on this line until moved up to the "royal blue" line because of an injury.

Nevins and Flynn scored the gaols against North Quincy.

"I was pleased with our overall play but we just couldn't take advantage of our chances," Sylvia said. "We had more shots on goal but, while we failed on our power plays, North took advantage of theirs. It was a typical Quincy-North game with good, hard checking and good skating."

North coach Kevin Lewis played for Sylvia at Quincy and, ironically, when North defeated Quincy several years ago, it was coached by another of Sylvia's former players, Ron Erikson.

North Swimmers Defeat Cambridge

The North Quincy boys' swimming team bounced back from a tough loss to Newton North, 95-76, to defeat Cambridge Rindge and Latin, 124-37, last week in Suburban League action.

In the Cambridge meet the Raiders won eight of the 11 events with Paul Phipps leading the way with wins in the 50 and 100 freestyle events. Bill Feeney broke his own school record, set against Newton, in winning the 100 backstroke in 1:04.2.

Dave Riley won the 200 freestyle, Mike O'Toole won in diving, John Buckley took the 100 butterfly and Tim Burke the 500 freestyle.

North had made an excellent showing against a strong Newton team with Scott Andrews winning the diving, Feeney the 100 backstroke with his record showing, and Bill Boudreau the 100 breast stroke.

The Raiders' Riley was second in the 200 freestlye, Burke third in the 500 freestyle, O'Toole second in diving, Dan Johnson third in the 50 butterfly and Buckley third in the 100 butterfly.

COLMAN'S SPORTING GOODS
1630 HANCOCK ST. QUINCY

YOUR CHRISTMAS CHECK LIST

✓	GUNS & BOWS	✓	SKI RACKS
✓	GUN RACKS	✓	BOOT CARRIERS
✓	BUCK KNIVES	✓	SKI LOCKS
✓	TIMBERLINE BOOTS	✓	WINE SKINS
✓	HIP BOOTS	✓	AFTER SKI BOOTS
✓	CHEST HI WADERS	✓	MOON BOOTS
✓	SWISS ARMY KNIVES	✓	FOOTBALL
✓	BACK PAKS	✓	BASKETBALL
✓	SLEEPING BAGS	✓	BASEBALL
✓	MESS KITS	✓	TENNIS
✓	FLASHLIGHTS	✓	RACQUET BALL
✓	SHARPENING STONES	✓	BOWLING BAGS BOWLING BALLS
✓	RODS & REELS	✓	HOCKEY
✓	BINOCULARS	✓	GOLF BALLS GOLF CLUBS
✓	RAINWEAR	✓	SWIMMING GOGGLES
✓	THERMAL UNDERWEAR	✓	BATHING SUITS
✓	SNOW SHOES	✓	GYM BAGS
✓	ROLLER SKATES	✓	SWEAT CLOTHING
✓	EXERCISE BIKES	✓	GYM SHIRTS & SHORTS
✓	GYM MATES	✓	SOCCER BALLS
✓	STADIUM SEATS	✓	DART BOARDS
✓	BILLIARD ACCESSORIES	✓	PING PONG RACQUETS
✓	COWBOY HATS		

• Not all items all stores!
• Items subject to prior sales!
• Pictures for illustrations only!

COLMAN'S SPORTING GOODS
QUINCY 1630 Hancock St. 471-2220
CANTON Cobb's Corner Wash. St. at Rt. 27 828-7780

CALL ME BEFORE SOMETHING HAPPENS.

Joe Doherty

Joseph M. Doherty Insurance Agency, Inc.
518 Hancock Street, Quincy. 472-1224
LIFE - BUSINESS - PERSONAL - AUTO

Arts/Entertainment

QUINCY HISTORICAL SOCIETY'S Holidays exhibit, now on display at Adams Academy, features Christmas at an old-fashioned country store, which gets the once-over from Nancy Johnson and Mary Clark. Hours for the exhibit are 9:30 a.m. to 3:30 p.m., Monday through Friday and 12:30 to 3:30 p.m., Saturday and Sunday.

(Quincy Sun Photo by Rick Matthews)

Historical Society Exhibit Continuing To Jan 3

"Winter Holidays and Yuletide Forrest", the annual exhibit of the Academy Aides of the Quincy Historical Society, continues through Jan. 3, at Adams Academy, 8 Adams St., Quincy Center.

The exhibit, which is free, is open Monday to Friday, 9:30 a.m. to 3:30 p.m. and Saturday and Sunday, 12:30 to 3:30 p.m. The Academy will be closed Christmas and New Year's days.

"Winter Holidays", in the South Room, commemorates traditional holidays celebrations with vignettes depicting such scenes as a Victorian Christmas, 20th century Hanukkah, a tavern and a country store.

"Yuletide Forrest," in the North Room, features Christmas trees, flags, toys, and decorative objects depicting the cultural heritage of many local ethic groups such as Hungarian, Polish, Scottish, early New England, Danish, Italian, Mexican, and Swedish.

Many of the ornaments on the trees are handcrafted by society members.

There is also an exhibit of 19th and 20th century Christmas cards in the halls of the academy.

'Christmas Cavalcade Of Music' On WJDA

WJDA's "Christmas Cavalcade of Music" will continue through Thursday, Christmas Day. WJDA is 1300 on the dial.

The remaining schedule:

WEDNESDAY, DEC. 24

11:05 A.M. Christmas is for Children - Richard Wolfe Choir

12:15 P.M. A Christmas Festival - Leroy Anderson

1:05 P.M. Many Moods of Christmas - Robert Shaw Chorale

2:05 P.M. Mantovani

2:30 P.M. Christmas Eve at St. John the Divine

3:10 P.M. Andre Kostelanetz

3:30 P.M. The Coming of the King

THURSDAY, DEC. 25

10:05 A.M. We Wish You the Merriest - Various Artists

10:30 A.M. The Westminster Choir

11:05 A.M. Merry Christmas - Andy Williams

11:30 A.M. Perry Como's Christmas Party

12:15 P.M. Felix Slatkin's Orchestra

12:45 P.M. Vic Damone

1:05 P.M. Christmas is the Warmest Time of the Year - Ed Ames

1:30 P.M. A Ceremony of Carols - Vienna Boys Choir

2:05 P.M. Percy Faith Yuletide Concert

2:30 P.M. A Christmas Portrait - The Carpenters

3:05 P.M. David Rose Christmas

3:30 P.M. Glorious Sounds of Christmas - Philadelphia Orchestra - Temple University Choir

Frances Hoban Exhibit At Library Main Gallery

Paintings by Frances Hoban of Milton are on exhibit in the Main Hall Gallery of the Thomas Crane Public Library through December.

The gallery is open Monday through Friday from 1 to 5 p.m.

Mrs. Hoban, a native New Englander, attended local New England schools, studied at the Museum of Fine Arts School, and has also studied with prominent artists in this and other areas.

She is a member of many art associations on the North and South Shore.

The exhibit includes work in all media and consists of still life, portraits and landscapes. She prefers working in oil.

Children's Films At Libraries

Three programs for children are planned by the Thomas Crane Public Library during the school vacation.

A film program is scheduled at the Central Library, Quincy Center, for Monday, Dec. 29 at 2 p.m. for children age seven and older.

The Wollaston Branch Library will show films to children age seven and older Tuesday, Dec. 30 at 2 p.m.

Children age six and older are invited to a story hour at the North Quincy Branch Library Dec. 30 at 10:30 a.m.

Recreation Department To Conduct Ceramics Program

The Quincy Recreation Department announces it will conduct a ceramic instruction program during the Christmas School Vacation.

The program will be open to elementary and junior high age boys and girls and the department will furnish all necessary supplies.

The programs will be held at the Fore River Clubhouse, Lincoln Hancock School and at the Quincy School on the following days and times:

Monday, Dec. 22, 8 a.m. to noon.

Wednesday, Dec. 24, 8 a.m. to noon.

Saturday, Dec. 27, 8:30 a.m. to 12:30 p.m.

Monday, Dec. 29, 8 a.m. to noon.

Wednesday, Dec. 31, 8 a.m. to noon.

Saturday, Jan. 3, 8:30 a.m. to 12:30 p.m.

Wollaston Music Ctr.
and Hobby Shop
27 BEALE ST
WOLLASTON
773-5325
H.O. TRAIN Accessories

JASON'S
1514 HANCOCK ST., QUINCY
SAVE ON RECORDS
TAPES-LUGGAGE
SHEET MUSIC
LEATHER GOODS & MORE

CHINA STAR
Dinner Specials from $3.50
Daily 3:00 - 9:00
Egg Roll, Fried Rice, Chicken Chow Mein
Pork Strips, Fried Rice, Chicken Chow Mein
Spare Ribs, Fried Rice, Chicken Chow Mein
Chicken Fingers, Fried Rice, Chicken Chow Mein
Fried Shrimp, Fried Rice, Chicken Chow Mein
Chicken Wings, Fried Rice, Chicken Chow Mein
Teriyaki, Chicken Wings, Fried Rice
Spare Ribs, Chicken Wings, Fried Rice
Pork Strips, Chicken Wings, Fried Rice
Banquet Facilities Available
Your Christmas And New Year's Parties
105 Sea St., Quincy
TAKE OUT ORDERS
471-2255

DUTTON'S
RESTAURANT
Featuring the Finest In New England Cooking
LUNCHEON
11 A.M. to 4 P.M.
DINNER
4 P.M. to 10 P.M.
ACCOMMODATIONS FOR
Bowling Banquets
Retirement Parties - Showers
Weddings & Anniversaries
Entertainment Nightly at the Fireside Lounge
FOR RESERVATIONS
Call: 471-1623, 471-5540
125
SEA ST.
QUINCY
471-1623
DUTTON'S

LAS VEGAS NIGHT
Friday, January 9, 1981
7 P.M. to Midnight
Sponsored by
Quincy Lodge 1295
Sons of Italy in America
120 Quarry St., Quincy
REFRESHMENTS
DONATION $1.00
50% OFF ADMISSION PRICE
with this ad

Koch Club Distributes Nearly 1000 Christmas Items

Approximately 1000 items including games, books, skates, dolls and other children's play toys have been assorted, cleaned, packed and distributed to church, civic and community organizations throughout Greater Boston for presentation to needy boys and girls in time for Christmas.

Richard J. Koch, executive director of the Koch Club, said he anticipates another 1000 will be completed and provided to children of all faiths by Jan. 6, the Little Christmas Celebration.

The hundreds of articles donated were prepared in volunteer workshops by Mr. and Mrs. Thomas M. McDonald, Mrs. Rita Kelliher, Frank J. Kearns and Frank Osborne.

Koch attributes the success and the magnitude of the venture to the school students, groups, families and individuals from Quincy and neighboring communities who contribute each year to the project.

Participating in the donation of gifts for the 1980 Drive included students of the Massachusetts Fields School, Francis W. Parker School, Central Junior High School and Sacred Heart School, North Quincy.

Students of Woodward School provided Christmas paper and gift wrapped 250 gifts for a more enjoyable presentation.

Students at Broad Meadows Junior High School collected some 600 items of canned foods for inclusion in the Family Christmas Baskets.

A number of women again cleaned and dressed dolls to provide special gifts for a number of little girls on Christmas Day.

Koch said the deadline for receiving non-perishable food items or donations toward the purchase of turkeys for the Christmas Basket Project is Friday, Dec. 19.

The Christmas baskets will include turkeys, fresh foods and vegetables and canned food and gifts for families where children reside.

The packages of joy for the needy will be delivered the first of Christmas week by local charitable organizations, social agencies and Koch Club Christmas Committee Volunteers.

Donations from Granite City Grange, the South Quincy Social Club and a number of families and individuals provided the funds to purchase the turkeys and other items.

DONATION TO LIBRARY -- The Friends of the Thomas Crane Public Library present a donation to Library Director Warren Watson for library books and other materials. Seated, from left, library trustees Mary Carella and Edna Gilmore, Watons, Friends President Nettie Sumner, and, standing, Friends treasurer Maurice Zack, library adult services supervisor Ann McLaughlin, Friends Vice President Dr. Mary Baran and Atty. L. Paul Marini, chairman of the library board of trustees.

(Quincy Sun Photo by Steve Grochowski)

Residents Celebrate Christmas At Quincy Nursing Home

Dancing, refreshments and a visit from Santa Claus were featured recently at the annual resident's Christmas party at the Quincy Nursing Home, McGrath Highway.

Some 40 residents of the home and many staff members attended the party in the home's living room decorated for the occasion.

Live music was provided by a three piece ensemble: Steven Goldstein on drums, Tony Randazzo on saxophone, and George Chrissom on the accordion.

The trio played many old favorites as well as Christmas melodies.

Refreshments included "spiked" or "non-spiked" eggnog, fruit cake and crackers and cheese.

Sarah Harrison Flute Soloist At Holy Trinity

Miss Sarah Harrison of Wollaston will be flute soloist at the Christmas Concert and Midnight Services Dec. 24, at 11:30 p.m. at the Old German Church of the Holy Trinity, 140 Shawmut Ave. Boston.

Miss Harrison is a student of Virginia Leguia also of Wollaston.

Music will be by the German Choir, with George F. Krim, of Holbrook, organist and music director. Other soloists will be Miss Lydia Forbes, violin; and Brian Krim, of Holbrook, guitar.

LUKE'S LOUNGE

Extend Your Holiday Enjoyment This Christmas Weekend and Join Us At Luke's.

FRI — SAT

The Odd Couple

Formerly of The Techniques

Inquire about out Gala New Year Eve Party

51-57 Granite St.

QUINCY

Merry Christmas and Happy New Year

To Each and Every One

from the entire staff of Cathay Center

CATHAY CENTER

華中樓

RESTAURANT

The Chinese Food CENTER

Avoid delay

Please put in your take-out orders early for better service.

337-1856

335-9672

203 BRIDGE STREET- RT.3A-NORTH WEYMOUTH

Quincy Sun Special Features

Grubby

By Warren Sattler

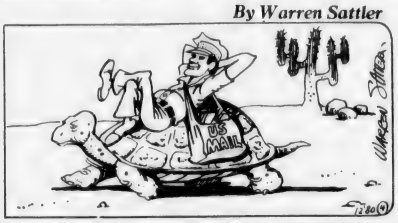

RURAL DELIVERY By AL SMITH

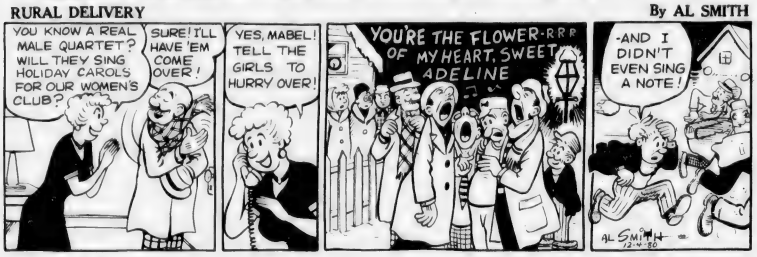

GRANDPA'S BOY By BRAD ANDERSON

NAPOLEON By McBride and Moore

TWITCH How Rands

IT JUST SO HAPPENED by Kern

WORDS & MEANINGS

By D.J. Coates

Unmix the letters in the boxes to form a word. Then circle A, B or C for the correct meaning (or definition).
Score yourself as follows:
4 Correct-Excellent 2 Correct-Fair
3 Correct-Good 1-0 Correct-Poor

1. O L H Y
A. SMALL B. TIMID C. GODLY
CLUE: The Christ child was this.

2. O J L Y L
A. SAD B. FAT C. JOYFUL
CLUE: We always think of Santa as being this.

3. D I S I T N G
A. NEWS B. ROWS C. SMILES
CLUE: And on Christmas Eve there were _____ of great joy!

4. M I N C H Y E
A. HILL B. ROOF C. SMOKESTACK
CLUE: Make sure the fire is out so Santa can come down!

— MERRY CHRISTMAS —

13-25-80

ANSWERS: 1. HOLLY 2. JOLLY 3. SIGNS 4. MINCHEY

STARSCOPE

Clare Aanswell

WEEK OF DECEMBER 25

AQUARIUS – January 21-February 19
You make some universe shaking discoveries about people in your life. On less dramatic note, week favors shopping for items such as appliances, and getting into shape.

PISCES – February 20-March 20
Good time to get things out of your system and fight for your beliefs. Family is in loving mood. Best all-around approach is verbal one. Could be asked to be guest speaker.

ARIES – March 21-April 20
You're a pro in planning social functions, but don't get carried away with other people's money. In fact, don't let other people take advantage of you, either, during this generous period.

TAURUS – April 21-May 22
Recent financial reversals end, and in romance tense situation stabilizes. Domestic animals are in week's picture; perhaps you adopt a stray creature or are asked to puppysit.

GEMINI – May 23-June 21
Romance brightens by weekend. Careerwise, you may have difficulty convincing others you're right; don't push issue. Financial conflict with friend should be resolved promptly.

CANCER – June 22-July 22
Social advances likely if you work at "being yourself." Good financial news arrives but don't divulge too much. Tendency to exaggerate could land you in hot water.

LEO – July 23-August 22
Don't look for shortcuts if negotiating any kind of deal. Creative spirit sparkles and you make dreariest job come alive. An excellent week for delegating tasks.

VIRGO – August 23-September 22
You're more animated than ever during this hectic week. It's important to take a long and hard look at joint financial ventures; ask questions till you have all the answers.

LIBRA – September 23-October 22
Year ends renewed commitment to romantic or professional goal. Coincidences seem too outrageous to be true. Think extra hard about who's missing from your gift list.

SCORPIO – October 23-November 21
Chance to supplement income is introduced, but be wary of get-rich-quick schemes. Could be accident prone on weekend. Correspondence—incoming and outgoing—is lively.

SAGITTARIUS – November 22-December 22
If not romantically committed, you still might be before 1980 ends. Pampering your loved ones gives you unexpected pleasure. And don't hesitate to pamper yourself, either.

CAPRICORN – December 23-January 20
You're increasingly social, and relationships with others continue to improve. As well, you're feeling more vigorous and more attractive. Try hard, however, to ignore jealous types.

BIRTHDAY THIS WEEK
Persistent, consistent, thoughtful; there's purpose in what you do. Sometimes, though, you stick too closely to what you know. Be more outspoken in career/academic matters and you can reach a key goal this year.

BORN THIS WEEK
December 25th, singer Cab Calloway; 26th, comedian Alan King; 27th, composer Victor Johnston; 28th, actress Maggie Smith; 29th, actress Mary Tyler Moore; 30th, host Bert Parks; 31st, singer John Denver.

Crossword

ACROSS
1. Compass point
4. A medley
12. Cereal grass
13. Took into custody
14. Within, comb. form
16. Ship
17. Sedate
19. Trembling
23. Digraph
24. Varnish ingredient
26. Huge
27. Meadow
29. Swab
31. Yarn fluff
32. Volcano
34. Make lace
36. Indus tribesman
37. Circles
39. Narrow inlet
41. Note of scale
42. Frightens
44. Rich milk
46. Kind of poem
48. Arrived
49. Said again
53. Sol
54. Careless
55. Superlative ending

DOWN
1. Grapplers
2. Artificial
3. New Zealand locust
4. Male parent
5. A sphere
6. Horse's gait
7. Semi precious stone
8. Bony
9. Guido's note
10. Note of scale
11. Carp
15. Lubricate
18. Water barrier
20. Overnice person
21. Stupid person
22. Damage
25. Small bed
28. Girl's name
30. Equal
33. Concurred
35. Spasm
38. Flower part
40. Section of circle
43. Location
45. Comfort
47. French pronoun
49. Blood factor
50. Engineering degree
51. Protestant Episcopal (abbr.)
52. College degree

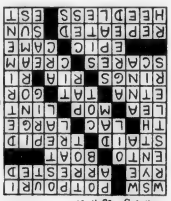

12-4-80 Solution

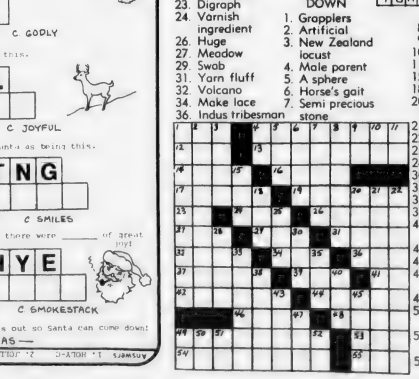

QHS's Carroll Signs With Phils

Former Quincy High star Preston Carroll signed a professional baseball contract with the Philadelphia Phillies last week.

Carroll is a 1976 graduate of Quincy High School, where he lettered in baseball, football and track.

He signed the contract in Los Angeles, where he has been playing winter league baseball for the last three months. Carroll, an outfielder, was leading his Canoga Park team in home runs when signed by the Phillies.

He is on a leave of absence from Northeastern University, where he had played baseball and football and was a member of the Class of 1981.

He will report to the Phil's training camp in Clearwater, Fla. in March.

Bowling

McIntyre Club Leads Little Loop

The James R. McIntyre Club blanked the Elks, 4-0, last week to extend its Quincy Bowling Little Loop lead to three full games over the second place Bryan Post.

Other results: Harold Club 4 Brett Club 0, Bryan Post 3 Hillshire Farms 1, Hennessey Plumbing 3 Montclair Men's Club 1, Quincy Sun 3 Local 1451 1, Burke Club 3 Atlantic Fuel 1, Wollaston Bowladrome 3 Morrissey Club 1.

The standings, with total pinfall, include:

McIntyre Club, 26-6 — 8364; Bryan Post, 23-9 — 8376; Hillshire Farms, 19-13 — 8076; Local 1451, 18-14 — 8063; Morrissey Club, 18-14 — 7896; Burke Club, 17-15 — 8163; Hennessey Plumbing, 17-15 — 8083.

Quincy Sun, 16-16 — 8162; Harold Club, 15-17 — 8216; Montclair Men's Club, 15-17 — 8093; Atlantic Fuel, 12-20 — 7983; Brett Club, 10-22 — 8039; Elks, 10-22 — 7979; Wollaston Bowladrome, 8-24 — 7837.

The Top Ten — Jay Dolan 107.6 Steve Pecevich 103.2, Steve Turner 101.6, Dick Durham 99.0, Paul Leonard 98.9, Bob Leonard 98.2, Joe Grimaldi 96.2, Vin Barry 96.0, Brian Ellis 95.8, John Palma 93.6.

Members of the 300 club include: Dick Durham, 327; Jeff Bouffard, 320; Jay Dolan, 317; Steve Pecevich, 312.

Last week's team highs: Three strings, Harold Club, 1089; single Montclair and Harold Club tied at 384.

Last week's individual highs: Three strings, Durham, Bryan Post, 327; single, Jeff Bouffard, Harold Club, 131.

Aldoupolis Team Leads Socialites

Frank Aldoupolis' team leads the Socialities Mixed Coupies Bowling League with a 39-9 record and total pinfall of 8121.

The rest of the team standings: Tony Grazioso, 35-13 (8000); Ed McCallum, 29-19 (8087); Ray Tombari, 28-20 (7997); Ricky Palumbo, 26-22 (7826); Walter Donahue, 21-27 (7840); Rick Paulsen, 21-27 (7816); John Marella, 21-27 (7792); Nick LaTegola, 19-29 (7955); Ray Dunn, 19-29 (7630); Lou Faiella, 18-30 (7846); Sonny DiNardo, 12-36 (7821).

McCallum has the men's individual high single of 154 and Faiella has 148. Nora Dunn has the women's high single of 121 and Carmella Tombari has 119.

Donahue has the high three of 372 and McCallum has 367. Sue DelGreco has the high three of 314 and Tombari has 309.

Faiella's team has the high single of 517 and Aldoupolis' team has 512.

Aldoupolis' team has the high three of 1450 and McCallum has 1434.

The men's Top Ten: Faiella, 108.4; McCallum, 106.5; Palumbo, 102.3; Tombari, 100.9; Donahue, 100.3; Marella, 98.1; Grazioso, 97.9; Aldoupolis, 97.2; DiNardo, 96.4, and Paulsen, 94.7.

The women's Top Ten: Nora Dunn, 94.8; Claire Harrington, 93.2; Mary Venditelli, 91.9; Camrella Tombari, 91.3; Barbara Adoupolis, 89.7; Anna DiNardo, 89.3; Sue DelGreco, 89.0; Carol DelGreco, 87.1; Barbara Grazioso, 85.1; Alice Faiella, 84.3.

Debra Koch Leads Women

Debra Koch has regained the lead in the Koch Club women's bowling league with an average of 96.3 while June Hillier has dropped to second spot with 95.7.

Others in the Top Ten include Pat Murphy, 93.6; Gerry Cavicchi, 93.5; Edie Maher, 92.3; Susan Batts, 91.6; Maureen Robertson, 91.0; Linda Carpenter, 90.0, Adele Foley, 90, and Denyse Nolan and Lorraine Ryan, 89.2.

Susan Batts and her team have a comfortable lead with 56 wins and 16, followed by Kay Donelin with 48-24, Claire Fitch, 44-28; Charlene Josephs, 37-35; Ellen McAdam, 36-36; Barbara Lombardi, 30-42; Maureen Robertson, 22-50 and Barbara Donelin, 15-57.

Gerry Cavicchi has the best individual three string total of 321 and most strikes with nine. Lorraine Ryan holds the high single string of 125 while Susan Batts leads in spares with 51.

Vacation Fun For All Ages
(Clowns Around)

Featuring: Madam Nose and Heffer
In Clown Routine
with • Mime • Juggling
and a ballet spoof

Tuesday, Dec 30, 2 p.m.
Price: 2.75 per person

Jewish Community Center
10 Merrymount Rd.
Quincy
Call 773-3000
or 586-6404 Mon or Tues.

BEALE ST. FISH MARKET
35 Beale St., Wollaston 479-0039
For the Holiday Season
• Freshly Cooked Shirmp
• Homemade Cocktail Sauce
• Freshly Opened Oysters
Place Your Order Early

ENJOY
A DELICIOUS SUBMARINE SANDWICH

Mister SUB
64 Billings Rd.
North Quincy
328-9764

OPEN MON. THRU SAT.
10 A.M. TO 10 P.M.
OPEN SUNDAYS 12-7

WORKSHOP CAMERA
159 Hancock St., No. Quincy
328-1660
WANT TO BUY THE BEST — MOST USEFUL GIFT?
Canon A-SYSTEM
The possibilities are endless!

GIFT CERTIFICATE

Canon A-1 w/50mm 1.8 $384.50
Canon AT-1 w/50mm 1.8 $209.50
Canon AV-1 w/50mm 1.8 $219.95
Canon F-1 w/50mm 1.8 $474.80
Canon Case $29.95
Canon AE Cases $19.95
Power Winders $95.50
Canon Speedlight Flashes 199 A $105.00 - 177A $74.50 155 A $64.50

FREE PARKING
Our prices are the lowest
Come in and see for yourself!
GREETING CARDS

SEND A GIFT SUBSCRIPTION

A Year Round Christmas Present
A YEAR'S SUBSCRIPTION TO
The Quincy Sun
"Quincy's Own Newspaper"

Only $6.50
$8.50 Out of State
Telephone 471-3100
1372 Hancock St., Quincy, Mass. 02169

To: Name _____
Address _____
From: Name _____
Address _____
Your Message _____

Horne Memorial Bloodmobile To Be Held Jan. 6

Local residents are invited to give one last gift this holiday season - a pint of blood - at the 10th annual William J. Horne, III, Memorial Bloodmobile Tuesday, Jan. 6, 1 to 7 p.m.

The bloodmobile, at St. John's School, Phipps St., is in memory of the late son of Marion and William Horne of Quincy who died of leukemia at the age of 23.

In past years, the bloodmobile has been held during the week between Christmas and New Year and many thought of it as the "Christmas Bloodmobile Party".

Because Christmas falls on a Thursday, resulting in the consecutive long week-ends, the date has been changed by request to Jan. 6, known to many as "Little Christmas".

After the long week-ends, the need for blood will be extreme. One pint of blood can bring assistance to eight patients after being broken down into several components.

The American Red Cross is celebrating its 100th anniversary in 1981 and the bloodmobile will be one of the first events of the occasion.

Residents are asked to enjoy the holidays and then celebrate a grand finale Jan. 6, with a gift of blood.

For an appointment, call 471-3866 or 848-6626.

Furnace Brook School Brownie Troop 190 Visits The Quincy Sun

Eight 2nd and 3rd grade students from Brownie Troop 4190 visited The Quincy Sun recently to see first hand how a newspaper is produced.

Making the tour were Joanna Rugnetta, Cindy Psota, Carol Wirtz, Maria Kalantzis, Michelle Burke, Dawn Duncan, Christine Kavelis, Jessica Flavin and their Troop Leaders Mrs. Karvelis & Mrs. Flavin.

The students were shown how news stories are written, set in type and placed on a page.

They saw an IBM computer typesetter, two Compugraphic photo typesetters, and a new Varityper phototypesetter that sets news stories, headlines, advertisements, and has a video screen for editing. It is one of the latest typesetters in newspaper production today.

They also saw how a stat camera reduces, enlarges, and screens original photographs so they can be used in The Sun.

They were also shown how pages of The Sun are put together for printing.

The Brownies were presented with copies of the current issue of The Sun at the end of their tour.

LEGAL NOTICE

COMMONWEALTH OF MASSACHUSETTS
Norfolk, ss. Probate and Family Court

No. 80F3051E1
Notice of Appointment

To all persons interested in the estate of MARIA BALZANO late of Quincy, in the County of Norfolk. And to the Attorney General of said Commonwealth, if required.

A petition has been presented in the above captioned matter of a certain instrument purporting to be the last will of said deceased praying that EDWARD BRILLO of Quincy in the County of Norfolk be appointed Executor named in the will without sureties on the bond.

If you desire to object to the allowance of said petition, you or your attorney should file a written appearance in said Court at Dedham on or before ten o'clock in the forenoon on 1/28/81.

Witness, ROBERT M. FORD, Esquire, First Judge of said Court at Dedham, the Third day of December in the Year of Our Lord One Thousand Nine Hundred and Eighty.

THOMAS PATRICK HUGHES,
Register of Probate

12/18-24-31/80

LEGAL NOTICE

COMMONWEALTH OF MASSACHUSETTS
Norfolk, ss. Probate and Family Court

No. 80F2986E1
Notice of Appointment

To all persons interested in the estate of ENES AUGUSTA PETERSON, late of Quincy, in the County of Norfolk. And to the Attorney General of said Commonwealth, if required.

A petition has been presented in the above captioned matter of a certain instrument purporting to be the last will of said deceased praying that LE ROY G. JOHNSON of Brockton in the County of Plymouth be appointed Executor named in the will without sureties on the bond.

If you desire to object to the allowance of said petition, you or your attorney should file a written appearance in said Court at Dedham on or before ten o'clock in the forenoon on 1/14/81.

Witness, ROBERT M. FORD, Esquire, First Judge of said Court at Dedham the Twenty-eighth day of November in the Year of Our Lord One Thousand Nine Hundred and Eighty.

THOMAS PATRICK HUGHES,
Register of Probate

12/11-18-24/80

LEGAL NOTICES

COMMONWEALTH OF MASSACHUSETTS
Norfolk, ss. Probate and Family Court

No. 80F3117E1
Notice of Appointment

To all persons interested in the estate of MARGARET SMITH late of Quincy in the County of Norfolk. And to the Attorney General of said Commonwealth, if required.

A petition has been presented in the above captioned matter of a certain instrument purporting to be the last will of said deceased praying that OLIVER V. VOLPE, ESQ., of Braintree in the County of Norfolk be appointed Executor named in the will without sureties on the bond.

If you desire to object to the allowance of said petition, you or your attorney should file a written appearance in said Court at Dedham on or before ten o'clock in the forenoon on 1/28/81.

Witness, ROBERT M. FORD, Esquire, First Judge of said Court at Dedham, the Tenth day of December in the Year of Our Lord One Thousand Nine Hundred and Eighty.

THOMAS PATRICK HUGHES,
Register of Probate.

12/18-24-31/80

COMMONWEALTH OF MASSACHUSETTS
Norfolk, ss. Probate and Family Court

No. 80F3095E1
Notice of Appointment

To all persons interested in the estate of DNA W. KEENER late of Quincy, in the County of Norfolk. And to the Attorney General of said Commonwealth, if required.

A petition has been presented in the above captioned matter of a certain instrument purporting to be the last will and codicil of said deceased praying that VICTOR CRAIG of Quincy, in the County of Norfolk be appointed Executor named in the will without sureties on the bond.

If you desire to object to the allowance of said petition, you or your attorney should file a written appearance in said Court at Dedham on or before ten o'clock in the forenoon on 1/28/81.

Witness, ROBERT M. FORD, Esquire, First Judge of said Court at Dedham, the Tenth day of December in the Year of Our Lord One Thousand Nine Hundred and Eighty.

THOMAS PATRICK HUGHES,
Register of Probate.

12/24-31/80 1/8/81

COMMONWEALTH OF MASSACHUSETTS
Norfolk, ss Probate and Family Court

No. 80F3076E1
Notice of Appointment

To all persons interested in the estate of ALFRED H. LILIENTHAL late of Quincy, in the County of Norfolk. And to the Attorney General of said Commonwealth, if required.

An amended petition has been presented in the above captioned matter of a certain instrument purporting to be the last will of said deceased praying that CLAIRE LILIENTHAL of Quincy in the County of Norfolk and STANLEY WALDSTEIN of Newton in the County of Middlesex and GARY P. LILIENTHAL of Sharon in the County of Norfolk be appointed Executors named in the will without sureties on the bond.

If you desire to object to the allowance of said petition, you or your attorney should file a written appearance in said Court at Dedham on or before ten o'clock in the forenoon on 1/21/81.

Witness, ROBERT M. FORD, Esquire, First Judge of said Court at Dedham, the Fifth day of December in the Year of Our Lord One Thousand Nine Hundred and Eighty.

THOMAS PATRICK HUGHES,
Register of Probate.

12/24-31/80 1/8/81

LEGAL NOTICES

COMMONWEALTH OF MASSACHUSETTS
Norfolk, ss. Probate and Family Court

No. 80F3131E1
Notice of Appointment

To all persons interested in the estate of WALLACE C. BRITTAIN, late of Quincy, in the County of Norfolk. And to the Attorney General of said Commonwealth, if required.

A petition has been presented in the above captioned matter of a certain instrument purporting to be the last will of said deceased praying that RICHARD A. MacGREGOR of Wakefield, in the County of Middlesex be appointed Executor named in the will without sureties on the bond.

If you desire to object to the allowance of said petition, you or your attorney should file a written appearance in said Court at Dedham on or before ten o'clock in he forenoon on 1/28/81.

Witness, ROBERT M. FORD, Esquire, First Judge of said Court of Dedham, the Eleventh day of December in the Year of Our Lord One Thousand Nine Hundred and Eighty.

THOMAS PATRICK HUGHES,
Register of Probate

12/24-31/80 1/8/81

COMMONWEALTH OF MASSACHUSETTS
PURCHASING DEPARTMENT
County of Norfolk

PROPOSAL

Sealed bids will be received at the office of the Norfolk County Commissioners, Superior Court House, Dedham, Massachusetts 02026 for:

Development & Tourist Council - Printing Museum of American China Trade Brochure - Dec. 31, 1980 at 12:00 Noon.

To be considered, bid must be received by 12:00 Noon on Wednesday, December 31, 1980 at which time and place they will be publicly opened and read. Bids must be in a sealed envelope and on the outside be clearly marked with the date and description of bid.

Details of contract requirements and specifications shall be obtained at the office of the Purchasing Department, Registry of Deeds Building, Room 4, Dedham, Massachusetts. A deposit of ten dollars ($10.00) in the form of a check payable to the Norfolk County Commissioners is required for each set of documents so obtained. The amount of the deposit will be refunded to the bidder.

The Norfolk County Commissioners reserve the right to accept or reject any or all bids; or to accept any bid or portion thereof, deemed by them to be in the best interest of the County.

James J. Collins, Chmn.
George B. McDonald
David C. Ahearn
Norfolk County Commissioners

12/24/80

LEGAL NOTICES

MASSACHUSETTS WATER RESOURCES COMMISSION
DIVISION OF WATER POLLUTION CONTROL

110 TREMONT STREET
BOSTON, MASS. 02108

PUBLIC NOTICE
OF
SEWER EXTENSION
PERMIT APPLICATIONS

The Massachusetts Division of Water Pollution Control has received applications for permits for construction of sewer extensions or connections to the municipal systems listed below. Section 43 of Chapter 21 of the General Laws, as amended by Chapter 546 of the Acts of 1973, requires that public notice be given of every permit proceeding.

The applications are available for inspection and copying at the Division's offices at the above address. Persons desiring to comment upon or to object to the tentative determination of the Division or to request a Public Hearing thereon should submit their views in writing to the Division at the above address within 21 days of publication of this notice. All comments received within this 21-day period will be considered by the Division in formulating the final determination regarding these applications. A Public Hearing will be held only if the response to this notice indicates, in the opinion of the Director, that the public interest would be served thereby.

Following this 21-day comment period, a final determination to issue or deny the proposed permit will be made by the Director of the Division with respect to each permit application. Where the final determination remains substantially unchanged from the tentative determination indicated in this public notice, the Director will so inform the applicant, and any person who has filed written comments during this 21-day comment period, of his final determination and of the right of any party aggrieved by the final determination to request a formal adjudicatory hearing within 14 days of the final determination.

Where the final determination is substantially changed from the tentative determination in this public notice, the Director will publish a public notice of the final determination in addition to the written notice provided above. Persons other than the applicant who feel they may have a right to and may wish to request a formal adjudicatory hearing should file written comments during the 21-day public comment period in order to assure receipt of written notification of the final determination.

Within 14 days of the final permit determination, parties (as defined in sections 1, 10 and 10A of Chapter 30A of the General Laws) aggrieved by the determination may file a written request with the Director for an Adjudicatory Hearing under the provisions of Chapter 30A (the Massachusetts Administrative Procedure Act) and the Standard Adjudicatory Rules of Practice and Procedure (801 CMR 1.00).

PROPOSED SEWER EXTENSION PERMITS TENTATIVE DETERMINATION TO ISSUE City of Quincy, Connection of 12 residences to an existing sewer line in Copeland Street.

Thomas C. McMahon
Director

12/24/80

INVITATION FOR BIDS

CITY OF QUINCY, MASSACHUSETTS
PURCHASING DEPARTMENT
QUINCY CITY HALL
1305 HANCOCK ST., QUINCY, MA 02169

Invites sealed bids/proposals for furnishing and delivering to the City of Quincy:

School Dept.	Packaging Material	Jan. 7, 1981 at 10:00 AM
	Packaged Foods-Culinary Arts	Jan. 7, 1981 at 10:30 AM
	Diplomas	Jan. 7, 1981 at 11:00 AM
Water Dept.	Water Meters	Jan. 12, 1981 at 10:00 AM
Public Works Dept.	Disposal of Granite Blocks	Jan. 12, 1981 at 10:30 AM

Detailed specifications are on file at the office of the Purchasing Agent, Quincy City Hall, 1305 Hancock St., Quincy, MA 02169.

Bids must state exceptions, if any, the delivery date and any allowable discounts.

Firm bid prices will be given first consideration and will be received at the office of the Purchasing Agent until the time and date stated above, at which time and date they will be publicly opened and read.

Bids must be in a sealed envelope. The outside of the sealed envelope is to be clearly marked, "BID ENCLOSED" with time/date of bid call.

The right is reserved to reject any or all bids or to accept any part of a bid or the one deemed best for the City.

Arthur H. Tobin, Mayor
William J. Kelly, Purchasing Agent

12/24/80

It Pays To Train With Quincy CETA

Quincy CETA is offering a training program in the making and repairing of body braces for hospital patients.

This high paying, artistic and technical field will prepare you to work with a health care team.

If you have an interest in math, working with power tool and studying anatomy this training program is for you.

If you live in Braintree, Cohasset, Hingham, Holbrook, Hull, Norwell, Quincy, Randolph, Scituate or Weymouth call Quincy CETA at:

328-7300

and find out soon if you are eligible to enroll in the orthotics course. Preference will be given to applicants that apply by January 5, 1981.

Quincy CETA is an equal opportunity employer. Handicapped, Women and Minorities are encouraged to apply.

Quincy CETA
1073 HANCOCK STREET, 4TH FLOOR
QUINCY, MA 02169
An Equal Opportunity Employer

Small Ads... Big Results! CLASSIFIED ADS!

INSTRUCTION

Guitar Lessons
By Professional Guitarist and Teacher. All styles, all ages. 773-3588 12/31

Music Lessons
Professional Instruction
DRUM PIANO GUITAR
BRASS REEDS
WOLLASTON MUSIC CENTER
27 Beale St., Wollaston
Call 773-5325

Music Lessons
Flute, Saxophone and Clarinet lessons from a pro. Formerly with Tom Jones, Mel Torme, Gladys Knight, etc. Call 328-4085.
12 24

HELP WANTED

CIRCULATION DRIVER
WEST QUINCY AREA
For Wednesday Only
Must Have Own Car
The Quincy Sun
1372 Hancock St., Quincy Sq.
471-3100

MISCELLANEOUS

Mini Flea Market
Everything half price. New and used items, new - fieldcrest towels, soap dishes, X-Mass fingertips, soaps, new and used - Toilets, vanities, medicine cabinets - open Monday - Sat. 10-5, 505 Beale St. Quincy. 773-7033. 12 24

PERSONALS

Thank You
St. Jude for granting my request.
G.P.T.
12 24

TO ST. JUDE, O Holy St. Jude, Apostle and Martyr, great in virtue and rich in miracles, near kinsman of Jesus Christ, faithful intercessor of all who invoke your special patronage in time of need, to you I have recourse from the depths of my heart and humbly beg to whom God has given such great power, to come to my assistance, help me in my present and urgent petition. In return, I promise to make your name known and cause you to be invoked, say 3 Our Fathers, 3 Hail Marys and Glorias. Publication must be promised. St. Jude pray for us and all who invoke your aid. Amen. This Novena has never been known to fail. I have had my request granted. (This Novena should be said on 9 consecutive days).
Publication promised. E.L.
12/24

TO ST. JUDE, O Holy St. Jude, Apostle and Martyr, great in virtue and rich in miracles, near kinsman of Jesus Christ, faithful intercessor of all who invoke your special patronage in time of need, to you I have recourse from the depths of my heart and humbly beg to whom God has given such great power, to come to my assistance, help me in my present and urgent petition. In return, I promise to make your name known and cause you to be invoked, say 3 Our Fathers, 3 Hail Marys and Glorias. Publication must be promised. St. Jude pray for us and all who invoke your aid. Amen. This Novena has never been known to, fail. I have had my request granted. (This Novena should be said on 9 consecutive days).
Publication promised. G.D.
12/23

SERVICES OFFERED

C & M
ELECTRICAL & PLUMBING CONTRACTORS
RESIDENTIAL TEL. 335-3938 331-2999
BUSINESS 723-8880 24 HR. SERVICE

HOME OWNERS RATES ARE LOWER: If you have a basic Homeowner's policy for $30,000 and are paying more than $141.00 a year. Call 479-4242 at once. Rutstein Insurance Agency. T.F.

HELP WANTED

Work At Home
Phone from home to service our customers. Household items. Super earnings. Sales. Choose your own hours. Call 963-2523.
1 15

PERSONALS

St. Jude
My petition was granted. Thank you St. Jude.
C.T.C.
12.24

Thank You, St. Jude
R.F.C.
12/14

St. Jude
My petition was granted. Thank you St. Jude.
N.W.

NEWSCARRIERS WANTED
Here's a chance to earn extra money by building a Quincy Sun home delivery route.
Telephone: 471-3100

SERVICES OFFERED

Hall For Rent
North Quincy K. of C. Building, 5 Hollis Ave. For information please call 328-0087 T.F.

FOR SALE

CLEARANCE FOR CHRISTMAS
Assorted Pictures
and
Tall Ship Pictures
Framed or Unframed
½ Price values from $12.50 - $150.00
Workshop Camera
159 Hancock St. No. Quincy
328-1660

1977 Cadillac
Coupe d'Elegance. Excellent Cond. 5500.00 or B.O. Call Nick 268-5327 269-9429. 12/31

Edie's Sweet Shoppe
We sell candy making supplies. Free candy making demonstrations Wednesday evenings at 7:45 p.m. Call for reservations 471-3008. Open Fridays 10 a.m. to 5:30 p.m.
12/24

Knapp Shoes
$10 off factory price. Order from your home, office or shop. Men's and women's shoes. Call Roger Westhaver, Knapp Shoe Counselor 479-9035

Fine Leather Handbags
Up to 80% Savings. Factory open only Saturdays 9-3 Hope Lane Bag Co., 192 Walnut St., Neponset Circle. Call 288-7800 for easy directions. 1/15

Water Bed
New Queen or King Size Waterbed, never opened, 10 year warranty, walnut stained pine frame, headboard, deck, pedestal, mattress, liner, heater. Originally $330.00 now either $199.00. 828-1662, Canton. 1/22

SERVICES OFFERED

Wollaston Fuel & Burner Service

WE SERVICE	WE INSTALL
oil burners	oil burners
oil heating systems	oil fired boilers
gas heating systems	gas fired boilers
all motor & controls	enertrol-computor
all hot water problems	energy savings - vent damper
air conditioning	oil burners cleaned

773-3443
42 St. Ann's Road
President Jerry LaFlamme
Former Serviceman of General Automatic Heating
AN AUTHORIZED ENERTROL DEALER
All Work Guaranteed 2/12

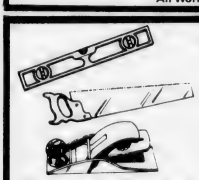

★On The Level★ CARPENTRY
- Remodeling - Repairs
- Finish Work - Rough
- Interior - Exterior
- Kitchen Cabinets
- Formica Counters

Glenn J. Penella
479-8842 [After 6:00]
FREE ESTIMATES 1/1

Keys Made
Locksmith on Duty
GRANITE CITY HARDWARE
86 Washington St., Quincy
479-5454
T.F.

Inside Storm Windows
I will custom build your inside magnetic storm windows now and you take a tax credit later guaranteed work. Call 328-4792.
1/8

Larry's Home Repair
Interior - exterior painting, scroll ceilings, gutters, roof repairs, and property maintenance. 328-8735, 659-7471. T.F.

Sew Alterations
Expert Alterations on skirts, dresses, slacks, gowns, jackets, coats. Curtains and draperies hemmed or sewn together. Tablecloths shortened. 479-8714.
12/23

Hall For Hire
Weddings, showers, meetings, banquets. Elks Home. 1220 Hancock St., Quincy.
472-2223 T.F.

Odd Jobs
College Student with pick-up truck will do odd jobs - hauling, cleaning, rubbish removal, painting, interior - exterior home maintenance and repairs. Too cold for you? Not for me! Very Reasonable. Call Bob - 472-0868. 1/15

Your South Shore Headquarters For
Appliance Service
ON ALL MAJOR APPLIANCES
HANCOCK TIRE & APPLIANCE
115 Franklin St., So. Quincy
472-1710 T.F.

FREE
Pickup, delivery, estimates. We repair all makes of vacuums
SCISSORS SHARPENED
Regular 89¢
Pinking $1.25
Electrolux Bags
14 pkg. $3.88 5 pkg. $1.33
Sales and Service
A & T VACUUM
25 Beale St., Wollaston
479-5066 T.F.

Save!! Wallpapering & Interior Painting
High hallways & celings done at reasonable rates & FREE estimates. Also apt. maintenance available. Call 472-1310 after 4 p.m.
1/8

INDEX FOR CLASSIFIED

CHECK ONE
- ☐ Services
- ☐ For Sale
- ☐ Autos
- ☐ Boats
- ☐ For Rent
- ☐ Help Wanted
- ☐ Pets, Livestock
- ☐ Lost and Found
- ☐ Real Estate for Sale
- ☐ Real Estate Wanted
- ☐ Miscellaneous
- ☐ Work Wanted
- ☐ Antiques
- ☐ Coins and Stamps
- ☐ Rest Homes
- ☐ Instruction

The Quincy Sun

MAIL TO: QUINCY SUN, 1372 Hancock St., Quincy 02169
PAYABLE IN ADVANCE. Cash must accompany order

Enclosed is _____ for the following ad to run ___ times

COPY: _____

_____

_____

_____

Single Rate: $2.90 for one week, up to 20 words, 5¢ each additional word
Contract Rates: $2.75 per week, up to 20 words for three or more insertions of the same ad.
10 consecutive issues $2.50 per week.
No refund will be made at this contract rate in the event of cancellation
Deadline: Tuesday, noon
Please include your phone number in ad.

Fire Department Urges: Make It A Safe Christmas

Christmas, the season of joy and gift-giving, also has the potential to be one of fire and tragedy.

Christmas trees, lights, and decorations can all provide the spark for a house fire, notes the Quincy Fire Department.

Deputy Chief Carl Valenti, fire prevention officer, offers the following safety tips for the Christmas season:

Christmas trees

- Buy a tree that hasn't dried out from prolonged storage.
- Stand the cut end of the tree trunk in water until taken indoors.
- Place the tree securely in a stand that has a water receptacle for the cut end of the tree trunk.
- Keep the water receptacle filled by checking at least once a day.
- Use a stand that will support the tree.
- Place the tree away from fireplaces, radiators, etc.
- Place tree where it will not block a door or exit
- When needles become dry and start to shed dismantle and discard the tree immediately.

Lighting

- Do not use candles on or near a Christmas Tree.
- Use only electric lighting sets that are approved and bear the U. L. label.
- Before using electric set check for frayed wires, loose connections, and broken sockets.
- Use only 15 ampere fuses on electrical circuits for lighting sets.

Extensive holiday wiring is dangerous unless done by a qualified electrician.

- Avoid plugging too many cords into one outlet.
- Turn off all tree lighting before retiring or leaving the house.
- Provide a switch some distance from the tree for turning tree lights off and on.

Decorations and Wrapping

- Dispose of Christmas wrapping immediately after gifts are opened.
- Decorate the home with non-combustible material whenever possible. When combustible material is used make sure it is flameproofed.
- Santa Claus whiskers and clothing, cotton batting, and certain papers ignite easily and burn intensely. Use only if flameproofed.
- Do not use the fireplace or stove to burn Christmas wrappings or decorations.

Toys

- Avoid buying pyroxylin plastic toys, or non-flameproofed costumes.
- Avoid buying toys operated by flammable liquids such as alcohol, kerosene, gasoline. They are especially dangerous.
- Buy electrical toys that are approved by the Underwriters' Laboratories.
- Electric trains and other electrical toys are not to be operated under or close to a Christmas Tree. An upset may cause an electrical spark that may result in a fire.

Other suggestions

- Avoid smoking near the Christmas Tree, or amidst decorations.
- Use a substantial fireplace screen to guard against flying sparks.
- Keep matches, lighters, and burning candles beyond the reach of children.
- Plan on what to do if a fire breaks out. Have a fire extinguisher or garden hose connected to a faucet, or buckets of water within easy reach of a tree.
- In case of fire, immediately cal the fire department.

KUNG FU ★ KARATE ★ KUNG FU ★ KARATE ★ KUNG FU ★ KARATE ★ KUNG FU ★ KARATE ★

KARATE KUNG FU

REGISTER NOW get 25% OFF

GRAND OPENING

January 3rd

Fred Villari's

STUDIOS OF SELF DEFENSE

Classes for Men, Women & Children

11 Revere Road Quincy

773-0996

SPECIAL GRAND OPENING OFFER
Enroll for 3 months & get free;
Free-Karate uniform & Belt
Free - Month of instruction Free - Karate Dragon Patch

VISA

★ KUNG FU ★ KARATE ★ KUNG FU ★ KARATE ★ KUNG FU ★ KARATE ★ KUNG FU ★ KARATE ★

QUINCY JUNIOR COLLEGE

Division of Continuing Education

$21-$24 Semester Hour of Credit $63-$72 Total Cost of 3 Credit Course

SPRING SEMESTER 1981

EVENING COLLEGE

MONDAY (6:30-9:20 P.M.)

Basic Mathematics	3
General Psychology	3
Psychology of Human Adjustment	3
Major Religions of the World	3
Basic Composition	3
English Composition II	3
Creative Writing	3
Conversational French	3
Conversational Italian	3
Principles of Economics II	3
Fundamentals of Accounting II	3
Cost Accounting II	3
Systems Analysis & Design II	3
Personnel Management	3
Business Law II	3
Typewriting I (M&W, 8-9:30 P.M.)	3
Shorthand I (M&W, 6:30-8 P.M.)	3
Medical Terminology & Office Practice	3
Medical Transcription	3
Business Communications	3
Child Development Early Childhood	3
Electrical Fundamentals II (Lab, 6:30-8:30 P.M.)	4
Criminal Justice Internship	3

TUESDAY (6:30 - 9:10 P.M.)

Principles of Algebra	3
College Mathematics II	3
Environmental Science II	3
Anatomy & Physiology II (Lab W, 6:30-8:30 P.M.)	4
General Sociology	3
Contemporary Social Problems	3
State & Local Government	3
United States History II	3
History of Modern China	3
Advanced Drawing	3
Advanced Painting	3
Handbuilding Pottery & Ceramics Sculpture	3
English Composition I	3
Developmental Reading & Study Skills	3
American Literature II	3
Principles of Economics I	3
Fundamentals of Accounting II	3
Intermediate Accounting II	3
Basic Programming	3
Principles of Advertising	3
Typewriting I (T&Th, 6:30-8 P.M.)	3
Typewriting II (T&Th, 8-9:30 P.M.)	3
Shorthand II (T&Th, 6:30-8 P.M.)	3
Introduction to Early Childhood Education	3
Purchasing and Cost Control	3
Circuit Analysis (Lab Th, 6:30-8:30 P.M.)	4
Juvenile Delinquency	3

WEDNESDAY (6:30-9:10 P.M.)

Business Mathematics	3
Technical Mathematics II	3
Introduction to Chemistry (Lab M, 6:30-8:30 P.M.)	4
General Biology II (Lab T, 6:30, QJ B/1)	3
General Psychology	3
Abnormal Psychology	3
International Relations	3
United States History II	3
Logic & Critical Thinking (AJH)	3
Introduction to Photography	3
Music Appreciation	3
English Composition II	3
Effective Speaking	3
Interpersonal Communications	3
Fundamentals of Accounting I	3
Fundamentals of Accounting II	3
Federal Taxation	3
Introduction to Data Processing (Business Majors)	3
Credit Management	3
Business Law II (AJH)	3
Secretarial Procedures	3
Curriculum for Pre-School Children	3
Basic Foods	3
Introduction to Criminal Justice (AJH)	3
Criminology	3

THURSDAY (6:30-9:10 P.M.)

General Physics II (Lab W, 8-9 P.M.)	4
General Chemistry II (Lab W, 6:30-8:30 P.M.)	4
Adolescent Psychology	3
History of Western Civilization II	3
Basic Drawing	3
Basic Painting	3
English Composition I	3
English Composition II	3
Conversational Spanish I	3
Fundamentals of Accounting I	3
Fundamentals of Accounting II	3
Computer Technology	3
Cobol Programming II	3
Principles of Marketing	3
Principles of Business Management	3
Principles of Real Estate	3
Real Estate Finance	3
Skills Review (Secretarial)	3
Observation & Participation	3
Early Childhood Seminar	3
Early Childhood Field Experience	3
Digital Electronic Circuits (Lab T, 6:30-9:30 P.M.)	5
Microprocessors & Microcomputers	3
Criminal Law	3
Roles of Women in Society	3

COMMUNITY EDUCATIONAL SERVICES

Community Services (non-credit) courses are open to any person who feels that he may profit from them. This credit-free approach to learning makes it possible to continue to learn in an informal and non-competitive environment where learning is the only interest.

AT QUINCY JUNIOR COLLEGE

MONDAY 7-9 P.M.	No Wks
Principles of Bookkeeping II	12
Typewriting-Beginners II	12
Typewriting-Refresher	12
Shorthand-Refresher	12
Keypunch-Beginners	10

TUESDAY 7-9 P.M.	No Wks
Basic Drawing & Painting	10
Basic Photography	10
Beg. Chinese Conversation (7-8:30 P.M.)	12
Your Teenager's World & Welcome to it	8
How to Start Your Own Business	10

WEDNESDAY 7-9 P.M.	No Wks
Principles of Bookkeeping I	12
Typewriting-Beginners I	12
Typewriting-Refresher	12
Shorthand-Beginners I	12
Keypunch-Refresher	10

THURSDAY 7-9 P.M.	No. Wks.
Basic Mathematics Review	10
Preparation for SAT's-Math	6
Opportunities in Travel Industry	10
Mass Real Est Sales Level II	12
Simple, Italian Cooking	6
Women's Growth Workshop	10

AT ATLANTIC JUNIOR HIGH SCHOOL

MONDAY 7-9 P. M. . .	No. Wks.
Preparation/Private Pilot's Exam	10
Beginning Folk Guitary	10
Creative Writing	10
Speed Reading	12
Kennedy Assassination	12

TUESDAY 7-9 P.M.	No. Wks.
English/Everyday Speech & Writing	10
Preparation for SAT's - English	6

WEDNESDAY 7-9 P.M	No. Wks
Portraiture Photography	10
Mass Real Est Sales-Level I	12
Assertiveness Training	6

— REGISTRATION —

JAN. 12, 13 & 14 - 9 A.M.-3 P.M. & 6 P.M.-8 P.M.
JAN. 19 & 20 - 9 A.M. - 3 P.M.

Registration Fee	**$ 3**
Per three credit course $63, Non-Resident	**$ 72**
Per four credit course $84, Non-Resident	**$ 96**
Per five credit course $105, Non-Resident	**$120**
Lab Fee, per lab course	**$ 10**
Material Fee (Handbuilding Pottery, Dev. of American Film)	**$ 10**
Non-credit courses	
Most courses $25-$45, Non-Resident	**$30-$55**

EARLY SATURDAY PROGRAM

Begins February 1, 1980, (8:30-11:10 A.M.)

Basic Mathematics	3
English Composition I	3
Fundamentals of Accounting I	3
Typewriting-Beginners I (8:30-10:30 A.M.)	NC
Scuba Diving (9A.M. - 1 P.M.) Begins April 4 (Lincoln Hancock School Pool, (9 Sessions)	3

For further information WRITE or CALL
DEAN MULA
Division of Continuing Education
Quincy Junior College
Quincy, Massachusetts 02169

TEL. 786-8741 or 786-8777

QUINCY JUNIOR COLLEGE

For Home Delivery
Call 471-3100
The Quincy Sun

HAPPY NEW YEAR

Quincy Public Library

The Quincy Sun

Vol. 13 No. 14 — Wednesday, December 31, 1980 — 15¢

READY FOR NEW YEAR is Stephen Wigmore Jr., the first baby born at Quincy City Hospital in 1980. The son of Mr. and Mrs. Stephen Wigmore of 11 Webster St., North Quincy, he arrived at 8:15 a.m. on Jan. 1 and weighed in at six lbs., two ounces.

(Quincy Sun Photo by Rick Matthews)

Set Stage For 2½

1980: A Year Of Money Woes

By TOM HENSHAW

All through the year, the recurring theme was money — public money.

It was money to pay city employees; money to provide city services; money for badly needed capital improvements for City Hospital; money for the Police Department; money for the Fire Department; and, above all, money from the taxpayers with which to pay for all these things.

It all reached a climax on Nov. 4 when the voters of Massachusetts, apparently fed up with years of uncontrolled spending, voted overwhelmingly for Referendum Question 2, popularly known as Proposition 2½. In Quincy, the vote was 26,859 to 14,135.

Proposition 2½, which became law on Dec. 4, limited the tax levy of a city or town to 2.5 per cent of the total property valuation, leaving city officials with some hard decisions on slashing services and laying off city employees.

Mayor Arthur H. Tobin estimated that Prop 2½ will cost Quincy about $15 million in its first effective year (1981-82) and as many as 400 city jobs might be lost. The School Department figured to lose $10 million of that total and five or six schools might have to close.

"We're going to have to deal with priorities," said Tobin. "I'm sure the people of Quincy will want public safety affected last.

"There are going to be layoffs, I don't want to mislead anyone. But there is a way of making layoffs that is the least disruptive." Some of the jobs may be affected before next July 1 so that we can get through the current year."

Prop 2½ came down most heavily on the schools since the referendum also stripped the School Committee of its long-cherished fiscal autonomy. Now the schools would have to compete for their money just like any other city department.

For the School Committee, the hard decision seemed to boil down to a choice of neighborhood schools or educational programs. "If it came down to that," said School Committeewoman Mary Collins, "I would lean towards fewer schools and more programs," and her committee colleagues apparently agreed with her.

Anticipating a cut of at least $8.5 million in the school budget, Supt. Lawrence P. Creedon drew up seven plans for the committee's consideration under which five to 14 schools would be closed, a minimum of 226 teachers would be laid off, and the pupil-teacher ratio increased from 21-1 to 25-1.

(Cont'd on Page 8)

Cheney Dissents

Tobin Gathers Support For Hospital Management Plan

Mayor Arthur H. Tobin is taking his plan to hire a private firm to manage City Hospital to the City Council's Hospital Committee armed with the endorsement of just about everyone who counts at the hospital.

The Mayor secured letters of endorsement from the Board of Managers and his Hospital Advisory Committee Friday night to go along with earlier letters of approval from the nurses and the medical staff.

About the only dissenting note in Friday's meeting came from John Cheney, chairman of the Board of Managers, who told the Mayor that he had not been told enough about the proposal to be able to cast a vote.

"For me to sign a letter concurring with a proposal that I haven't seen would be impossible," he said.

He suggested that the individual members of the Board send letters independently to the mayor with their endorsements and later on, after a presentation is made to the Board, the Board could take a vote.

"I want the letter from the Board," Tobin insisted. "I want the City Council to know where the Board stands when I take my proposal to the committee. I want the board to take a vote. If some members want to abstain, okay."

Tobin said he was not asking a vote on details of his proposal, only on the concept of hiring a private firm to run the financially plagued institution. The Board so voted, with Cheney abstaining.

Tobin told the Board that the hiring of a management firm is an executive decision but he must go before the City Council for permission to set up a special enterprise account from which to pay hospital expenses from hospital receipts.

"The long-range problem of the hospital," he said, "is that through the years the City

(Cont'd on Page 11)

Mall Announcement Due In Tobin Midterm Address

Mayor Arthur H. Tobin is set to announce details of a proposed shopping mall in the John Hancock Parking Area when he delivers his midterm address Monday, Jan. 5, in the Council chamber.

The announcement will include the names of the anchor stores that will go into the mall, which is to be developed by Stephen Weiner of Letherbee Associates.

The midterm ceremonies, which include the election of a Council president plus the first city Council meeting of the new year, will get underway at 10 a.m.

Jan. 1 Deadline For Smoke Detectors

Fire Chief Edward F. Barry reminds Quincy property owners of the Jan. 1, 1981 deadline for installing smoke detectors in homes and apartments.

As of Jan. 1, Barry said, all homes must have smoke detectors, either battery operated or wired to the home's AC power source.

Dwellings with six or more apartments must be equipped with detectors in each apartment as well as in each hallway floor.

And, he said, buildings with 25 or more dwelling units must be connected directly to the Fire Department's municipal alarm system.

Barry recommended that detectors be connected to the building's AC electricity, as there would be no batteries to replace and the units could not be rmoved by unauthorized persons.

Barry suggested that any property owners having questions on the new law contact the Fire Department's Fire Prevention Bureau or Fire Alarm Division at 773-9800 during office hours.

The Quincy Sun

USPS 453-060

Published weekly on Thursday by

The Quincy Sun Publishing Company

1372 Hancock St., Quincy, Massachusetts 02169

Publisher and Editor

Henry W. Bosworth, Jr.

15¢ Per Copy - $6.50 Per Year - Out of State $8.50 Per Year

Telephone 471-3100

Second-Class Postage Paid at Boston, Mass.

MEMBER NEW ENGLAND PRESS ASSOCIATION

The Quincy Sun assumes no financial responsibility for typographical errors in advertisements but will reprint that part of an advertisement in which the typographical error occurs.

QUINCY MENTAL HEALTH CENTER officially got underway with groundbreaking ceremonies at the 10-acre site near Quincy Ave. and East Howard St. Taking part in the ceremonies were, from left, Carl Lannquist of Slotnick Co., general contractors; Architect Herbert Eisenberg; planning committee members Ruth Walsh of Randolph and Anne Kane of Quincy; Lloyd E. Wilkie of Milton, president of building committee; Harry Shulman, area director of Department of Mental Health; committee member Mollie Hirsherg of Quincy; Sen. Allan McKinnon of Weymouth; Rep. Mike Morrissey; Randolph Selectman Paul Connors; Sen. Paul Harold; Council President Leo Kelly; Mayor Arthur Tobin; Cong. Brian Donnelly; Governor's Councillor-elect Peter Eleey; Rep. Robert Cerasoli; School Committee member Patricia Toland; Dr. Ronald Hersch, executive director of South Shore Mental Helth Center; former Councillor Joe Brett; John Lickton, assistant commissioner of Department of Mental Health and former Mayor and State Sen. James McIntyre.

(Quincy Sun Photo by Rick Matthews)

Man Overcome By Smoke In Fire At Pizza Shop

A Weymouth man was overcome by smoke early Monday morning in a fire at a Quincy Center pizza shop.

Warren Church of Weymouth called fire headquarters at around 4:30 a.m. to report that he was trapped in his gift shop next door to Friendly Pizza, 1622 Hancock St.

Church is the owner of PVC, located at 1624 Hancock St.

Firefighters Lt. Edward O'Toole, Michael Hogan, Paul Cuddy and Joseph Paccioretti "forcibly entered" PVC to rescue Church, according to Firefighter Bill Smith of the fire prevention department.

Church was treated and released at Quincy City Hospital.

The single-alarm fire apparently started in the back room or kitchen of Friendly Pizza, Smith said. Damages to the pizza shop, PVC and South Shore Mental Health, 1620 Hancock St., have been placed at over $20,000, he said.

The cause of the fire is still under investigation, although the fire department is not calling it a suspicious fire, Smith said.

Attorney Services

ALAN H. SEGAL

175 Quincy Shore Drive, Quincy 328-6545

420 Washington St. Braintree 848-6272

General Practice

Criminal & Family Law

Personal Injury Claims

Real Estate

Wills & Trusts

NO CHARGE FOR FIRST OFFICE VISIT

After Frozen Pipes Burst

Squantum Flea Market To Reopen Saturday

It will be business as usual at the Squantum Flea Market Saturday, Jan. 3, after a series of burst water pipes shut the flea market down last weekend.

Manager Hassan Haydar said Monday the flea market will be open for its normal business hours Saturday and Sunday.

Damage is still being added up from Saturday's mishap, Haydar said.

"Our damages, to the buildings, were a few thousand," he said. "The individual dealers, I'd say, lost much more than that."

Frozen pipes burst during the early morning hours Saturday, drenching stalls and merchandise set up by merchants.

About 225 dealers rent space at the former hangar building of the old Squantum Naval air base, Haydar said. The flea market operates on weekends year-round.

NQ Development Corporation Not Opposed To Kelly's Pub Expansion

The North Quincy Development Corporation has written to the Quincy License Board that the organization is not opposed to expansion of Kelly's Pub and Grub as reported in the Dec. 18, Quincy Sun.

Pub owner Peter Kelly had applied to the license board for extension of the pub's license from 25-27 to 21-27 Billings Rd., North Quincy.

During the meeting, Andrew Walsh, president of the development corporation, spoke to the board of his concern over adequate parking in the area.

Walsh said the corporation is trying to develop the area in an orderly way and indicated Kelly's move would not help the situation.

Brendan J. Gallaher, clerk of the corporation, took exception to the fact that Walsh's concerns over the expansion were attributed to the corporation as a whole.

"Evidently there was a misunderstanding of all parties concerned because the LCD leadership as a group did not at anytime, or at any meetings held prior, come out against or for the expansion," wrote Gallagher.

Gallagher continued that since that meeting, a number of members of the corporation have contacted him to say they are not in opposition but in favor of Kelly's extension.

Quinoil Donates $25,000 In Oil To Needy Families

Quinoil Industries Inc. of Quincy has donated over $25,000 in oil to needy families in the area through a program coordinated by the Quincy Council of Churches.

Oil was donated and delivered the week before Christmas to approximately 200 families recommended by the Council of Churches. This is the second time this year Quinoil has made these donations, according to spokesman L. Allan Spier.

"At this time of the year," Spier said, "Quinoil wishes to make it a little brighter for many families in the South Shore community."

MBTA On Regular Schedule New Year's Eve

The MBTA's rapid transit and commuter railroad trains, streetcars, buses and trackless trolleys will operate on regular schedules New Year's Eve.

However, for the convenience of New Year's Eve revelers, four-car trains will be operated on the three rapid transit lines and extra cars will be added on the Green Line, if necessary.

On New Year's Day, Sunday schedules will be in effect for all MBTA service.

TIMEX®

Factory authorized Service Center

In and Out-of-Warranty Watches Repaired

Genuine TIMEX Energy Cells available

Rogers Jewelers

1402 HANCOCK STREET, QUINCY

773-3636

The South Shore Plaza, Braintree, extends the warmest holiday greetings to its many customers and employees.

Thank you for shopping with us in 1980 and may we continue to serve you even better in the coming year.

Beginning Basic Photography Course

8 Weeks - Covering the following:

Camera Operation

Studio lighting, Night photography

Exposure, Films, Composition

E-6 Processing.

Course also includes field trip

Starting Jan 7, 1980

Sign up now *Limited class size*

CONCEPT CAMERA, INC.

1358 Hancock St., Quincy 472-5006

Complete Photo & Darkroom Supplies

Photography & Darkroom Workshops

HOURS: 9-8:30 M-F 9-6 Sat.

SUNDAY 1-6

MDC DIVERS enter icy water off Wollaston Beach in search of person reported to have fallen through the ice Saturday morning. MDC police boat (left) aided in the search.

STATE POLICE HELICOPTER hovers over Wollaston Beach searching for person reported to have fallen through the ice. Police found no trace of an accident and believe the report may have been a false alarm.

(Quincy Sun Photos by Barry Beuler)

Hopeful Report False

Wollaston Beach Search For 'Missing' Youth Futile

A four-hour search of icy waters off Wollaston Beach failed to turn up any evidence of an unidentified youth reported to have fallen through the ice Saturday morning.

Police now believe the report, by a nine-year old Milton boy, may have been false, according to Lt. John Sullivan, administrative commander of Old Colony MDC Police.

"At this point, everything that could have been done, has been done," said Sullivan Monday. "All we can do is hope and pray the report was false."

The MDC police, and patrol boat were joined by a Coast Guard helicopter, State Police helicopter and Quincy policemen and divers in the search, which attracted hundreds of onlookers Saturday morning and afternoon.

The Milton youngster told police he saw someone fall through the ice between Squantum and Wollaston yacht clubs at around 10:30 a.m. Police reported finding no breaks in the ice in the area pointed out by the youth.

Only one missing youth, who later returned home, was reported in the area since the search, Sullivan said.

Koch Warns: Beware Of Thin Ice

Would-be skaters and others should test ice carefully before venturing out onto it, says Richard J. Koch, executive secretary to the Park and Recreation Board.

Although most natural ice surfaces in the city appear to be safe, Koch said, they may melt rapidly in the warm and foggy weather which has hit the city recently.

Park Department personnel frequently check the natural ice surfaces under its jurisdiction, Koch said.

For example, Sailor's Home Pond on Rice Rd., Wollaston, had an ice thickness of six inches Monday morning, Koch said. A thickness of 3.5 inches is considered safe for skating.

When the pond's gates are closed and padlocked, it is an indication that the ice is unsafe, Koch said. If the gates are opened, then the thickness of the ice is sufficient for skating.

Koch also warned youngsters to avoid treacherous salt water ice.

Wollaston Music Ctr.
and **Hobby Shop**
27 BEALE ST
WOLLASTON
773-5325
H.O. TRAIN Accessories

Norfolk County Bar Association
Lawyer reference service will help in selecting an attorney.
If you need a lawyer and don't know one, call us and you will be referred to an attorney in your area who will talk to you for a nominal fee for the first visit.
P. O. Box 66, Dedham, Mass.
326-8699
Call 10 a.m. to 2 p.m.

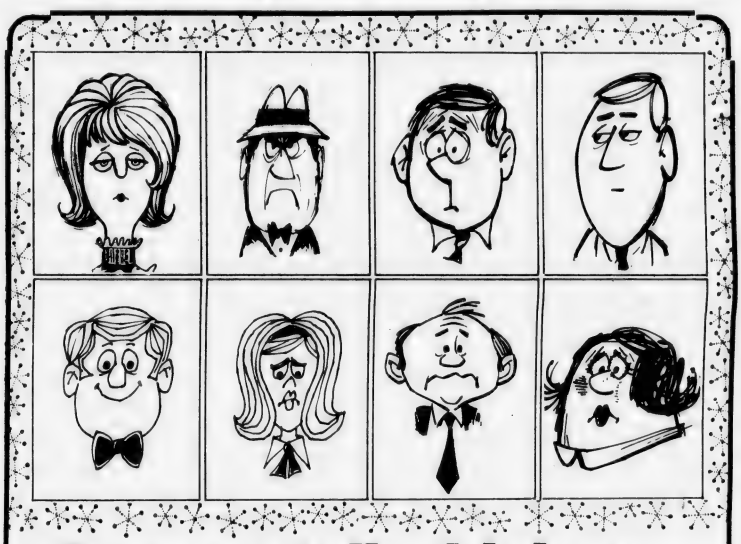

Can you tell which one of these people joined our CHRISTMAS CLUB last year?

Obviously, the happy-faced person is the one that saved systematically last year with an interest paying Christmas Club at the South Boston Savings Bank. He'll have plenty of money to buy his holiday presents this season. Now is the time to open your 1981 Christmas Club at any office of the South Boston Savings Bank and you too will have a smile on your face this time next year.

MAIN OFFICE:
460 West Broadway, South Boston
9 a.m. to 3:30 p.m. — Monday thru Friday
Saturday — 10 a.m. to 1 p.m.
Call: 268-2500

NEPONSET CIRCLE OFFICE:
740 Gallivan Boulevard
8:30 a.m. to 5:30 p.m. — Monday, Tuesday, Wednesday & Friday
Thursday — 8:30 a.m. to 7:30 p.m.
Saturday — 8:30 a.m. to 12 Noon

QUINCY OFFICE:
690 Adams Street, Lakin Square
Monday, Tuesday, Wednesday, Thursday 8:30 a.m. to 5 p.m.
Friday 8:30 a.m. to 7 p.m.
Saturday — 8:30 a.m. to 12 Noon

South Boston Savings Bank
"ALWAYS THE LEADER"

Girl Scout Cookie Sale Begins Jan. 23

The Patriots' Trail Girl Scout Council, which includes Quincy, will begin its 1981 cookie sale Friday, Jan. 23, with a two week order-taking period.

The drive will conclude in April with a week long commercial sale.

Seven varieties of cookies will be available: samoas, thin mints, do-si-does, van'chos, tagalongs, trefoils and granolas.

According to co-chairman Rita Holden of North Reading and Pat Vacca of Braintree, the council hopes to sell one million boxes of cookies. Theme of this year's sale is "A Time For Growing".

Proceeds from the sale comprise the largest portion of the council's operating budget used to finance activities and service projects, and assure better equipped camping facilities and other programs.

The Patriot's Trail Council urges its members and friends to support the girls in the troops nearest their community by purchasing Girl Scout cookies.

BRA-WEY FLORIST
94 Washington St.
Weymouth
337-0288 337-0289

THAYER ACADEMY
Applications are being accepted for a course open to all high school students in Driver Education
Classes start Monday, January 5.
THAYER ACADEMY
745 Washington Street
Braintree, Massachusetts

INSTANT MILDEW STAIN REMOVER
X-14
NO SCRUBBING
SPRAY MILDEW STAINS AWAY
2.99
X-14 Is Not Sold In Supermarkets
marycarter PAINT AND DECORATING CENTER
FOR A BRIGHTER WORLD AROUND YOU
139 Water St., Quincy 773-7707

Today's Women

At Lincoln Hancock School

Women's Center Plans Series Of Free Workshops

The Quincy Junior College Women's Center will sponsor free workshops on Family Dynamics, Personal Growth, Stress Management and Assertiveness Training beginning Monday, Jan. 12.

Funded by the Massachusetts Department of Occupational Education, the workshops are to ease the transition from homemaker to worker or student by skills assessment and improvement.

The workshops, at the Lincoln Hancock Community School, 300 Granite St., are aimed towards single parents, minorities, handicapped, disadvantaged and those over age 35.

However, anyone desiring a change in lifestyle is welcome to attend.

Child care will be provided by Joanne Powers Sayer, a former early childhood student at Quincy Junior College, who has worked in pre-school programs for nine years.

The schedule of workshops will be:

FAMILY DYNAMICS AND PARENTING, led by Jeanne Evans, will be held Mondays, 9 to 11 a.m., Jan. 12 to March 23. Parents will explore child rearing issues such as setting limits, strengthening self-concept, handling death and anxiety, and sex education.

Miss Evans has a masters degree in counselor training and extensive experience as a parent group discussion leader. Mother of two daughters, she has led parenting groups for the South Area Jewish Community Center and is a consultant to a Walpole psychologist.

CARLA GOODWIN

PERSONAL GROWTH I, Tuesdays, 9:30 to 11:30 a.m., Jan. 13 to March 24, will be led by Carla Goodwin. The workshop will include values clarification, decision-making skills, goal setting, role-playing, interviewing, resume writing and interest testing.

Since the chief problem for people re-entering the job market has been lack of confidence, Miss Goodwin will emphasize techniques for building confidence and achieving a positive life style.

Miss Goodwin has been a school psychologist and drug rehabilitation counselor. President of the League of Women Voters of Easton, she has a master's degree in counselling and is engaged in private practice as a family counselor.

PERSONAL GROWTH II, for those who have completed Personal Growth I, will be held Mondays, 7 to 9 p.m. beginning Jan. 12. Carla Goodwin will also lead this workshop which will emphasize improving interpersonal relationships on the job or at home.

Topics will include effective communication skills, how to say no without guilt and dealing with worthless emotions. Individual assessment and problem solving will be examined using group dynamics to facilitate feedback and growth.

STRESS MANAGEMENT, led by Sarah Diskin, will be held Tuesdays, 7:30 to 9 p.m., Jan. 13 to Feb. 24. Participants will learn what stress is, identify sources of stress in career and personal life, and develop skills to reduce stress.

Awareness of stress relaxation techniques and time and self-management strategies will be taught.

Miss Diskin has an extensive background in counseling and management and has led groups in stress management and family dynamics for the Family Service Association.

ASSERTIVENESS TRAINING, led by Laurie Handlers, will be held Wednesday, Jan. 21, and Thursday, Jan. 22, 9:30 a.m. to 3 p.m.

Participants will learn to communicate effectively and build skills and confidence through role playing and group support techniques. Training is based on respect for one's self and others, and respect for one's values and those of others.

Miss Handlers holds an MA degree in education from George Washington University and has done postgraduate work in group psychology at the University of California in San Diego.

Owner and co-director of We Are (Women's Education and Resource Enterprises), she is noted for her work in assertiveness training and has appeared in Who's Who in Women's Studies.

Information on the workshops is available at Quincy City Hall, the Thomas Crane Public Library or by writing the Women's Center, Quincy Junior College, 34 Coddington St., Quincy.

Commented women's center director Alicia Coletti, "These community education workshops have been very successful in helping people bridge the gap between home and school and home and work. We are quite pleased that we are able to offer free workshops led by such excellent and experienced people."

CALL ME BEFORE SOMETHING HAPPENS.
Joe Doherty
Joseph M. Doherty Insurance Agency, Inc.
518 Hancock Street, Quincy. 472-1224
LIFE - BUSINESS - PERSONAL - AUTO

Stay Alive!

By Jack Silverstein

DON'T DIG GRAVE WITH SNOW SHOVEL

You can almost count on it the day following every huge snowstorm. The daily obituary columns will be peppered with sudden deaths of men who overexerted themselves while shoveling snow.

If you are in good health and have had a recent physical checkup, snow shoveling can be beneficial exercise says the American Medical Association, but be sure not to overdo it.

Use a small shovel, rub wax on it to prevent snow from sticking, and push or scoop the snow to the sides rather than lift it. Do the work in stages and take frequent rests.

If you have any doubts about your physical capabilities, do not shovel snow. It can cause a collapse, especially with men who are middleaged, overweight or have heart conditions. If you're in one or more of these categories, hire someone to shovel the snow or use power equipment. We all have to go sometimes - no need to rush it.

* * *

This information has been brought to you as a public service by NABORHOOD PHARMACY, 406 Hancock St., No. Quincy.
OUR SERVICES INCLUDE:
Charge accounts,
Family prescription records,
Year end tax records,
Delivery service,
Insurance receipts,
Hospital supplies for sale or rent.
Open 7 days a week, 8 - 10.
Phone: 328-3426

With Coupon Only
HAIR AFTER SALON
Unisex Hair Care For The Entire Family
REDKEN
105 FRANKLIN STREET
QUINCY
471-9881
Tues. Wed. Sat. to 5:30
Thurs. & Fri. to 9
PAY TO THE ORDER OF OUR CUSTOMER $ 2.00
TWO and .....00/100 DOLLARS
We do
Ear piercing
Eyebrow
Waxing
OUR GIFT TO YOU
SPEND THIS LIKE MONEY ON ANY SERVICE IN OUR SALON
TO INTRODUCE YOU TO OUR SERVICES
By Appointment Only
One Coupon to a Family

TOPS IN NATION — The Quincy Spelling Bee for the second year in a row was the No. 1 in the country as a Muscular Dystrophy Association fund-raiser. The event raised $13,250. Shown with special commemorative plaque are, from left, Karen Canfield, project coordinator Southern Massachusetts MDA Chapter; Quincy Sun Publisher Henry Bosworth, co-chairman Quincy-South Shore Jerry Lewis Telethon Committee, School Committee Vice-Chairman Christopher Kennedy accepting for the city and Richard J. Koch, executive secretary Quincy Park-Recreation Board and telethon committee co-chairman.

SPECIAL AWARD IS presented to Quincy radio station WJDA for its "tremendous assistance" to the Quincy-South Shore Jerry Lewis Telethon Committee during 1980. From left are Committee Co-Chairmen Richard J. Koch and Henry Bosworth; James D. Asher, Jr., president-treasurer of WJDA; Joan Troy, MDA Regional Coordinator; WJDA director Herb Fontaine and James Sharland, MDA District Director.

(Ken McLean Photos)

Local Telethon Committee Raises $117,239

Quincy MDA Spelling Bee No. 1 In Nation Second Year In Row

The Quincy Spelling Bee for the second year in a row has won top local and national honors as a Muscular Dystrophy Association fund-raiser.

The National MDA reports the spelling bee, held in Quincy public and parochial schools, was No. 1 in the nation raising $13,250. to help fight muscular dystrophy.

It was $4,464 more than the $8,464 raised in last year's Quincy Spelling Bee which was also No. 1 in the country.

This year's spelling bee was the biggest single pre-telethon event sponsored by the Quincy-South Shore Jerry Lewis Telethon Committee which raised a total $117,239 in 1980.

The $117,239 was a record figure for the committee, topping last year's effort by $14,429.

It brings to $360,903 the total amount raised by the committee since it was established four years ago.

The $117,239 raised this year includes $67,400 in pre-telethon events and $40,629 in pledges and $9,220 in fishbowl receipts at The Quincy Sun based pledge center over the Labor Day Jerry Lewis Telethon.

The Quincy-South Shore committee and The Sun pledge center are headed by Sun Publisher Henry Bosworth and Richard Koch, executive secretary to the Quincy Park-Recreation Board.

The Quincy-South committee area includes in addition to Quincy, Braintree, Cohasset, Hingham, Hull, Milton, Randolph and Weymouth.

The spelling bee was held in cooperation with the Quincy School System. Janet DiTullio, coordinator of language arts for the Quincy Schools, directed the event.

Nearly 1,600 pupils in Quincy public and parochial elementary schools participated. Winning speller was Bryan Mosher, a fourth grade pupil at the Quincy School. Runnerup was Gail Saluti, a fifth grader at the Wollaston School. Third place honors went to Kevin Connelly, a fifth grader at St. Mary's School.

Top fund-raisers in the spelling bee were Snug Harbor fifth grader Tammie O'Brien, $264; Victor Papagno, Furnace Brook sixth grade; and Tad Sheets, also Furnace Brook sixth grade, $182.

Hingham Firefighters Local 2398 raised the second highest amount this year — $5,570 through canisters, tag days, toll booth and yard sale.

Third biggest event was the second annual Quincy Swim-a-thon co-sponsored by the Quincy Recreation Department and the Lincoln Hancock Community School Association that brought in $4,507.

Other top fund-raisers:
Weymouth sons of Italy, $2,770.
Quincy Sons of Italy, $2,500.
St. Francis Xavier CYO Superdance, Weymouth, $2,115.
Quincy Lodge of Elks, $2,000.
Quincy Bowling Little Loop $1,817.
Quincy Firefighters Local 792, canisters drive $1033.
North Quincy Knights of Columbus, $1,000.
Randolph Firefighters tag day, $950.
Quincy softball double header (News Media vs. City Officials, Police vs. Fire Department), $589.
Quincy Roller Skate-a-thon, $517.
Quincy Football Kick-a-thon, $359.
Koch Club of Quincy, $258.
George F. Bryan VFW Auxiliary, $520.
George F. Bryan VFW Post, $500.
Morrisette Legion Post $310.

Senior Citizens Shopping Service Special

SQUANTUM PHARMACY
746 E. Squantum St., Quincy 328-1082
RAZOR OVERHAUL!

Factory-trained repairmen clean, oil check and adjust your Electric Razor to keep it in top condition!

JANUARY, 1981

ONLY $2.98 plus needed parts

NO REPAIRS DONE ON PREMISES.

NORELCO-ELTRON -REMINGTON
FACTORY AUTHORIZED
SQUANTUM PHARMACY
746 East Squantum St.
328-1082

Every Wednesday
Senior Citizens Day
at
QUINCY LOBSTER
227 Parking Way,
Quincy 472-1230

10% off everything but Lobster & Lobster Meat

TAKE OUT SERVICE

A Mug of Coffee and a Muffin of your choice
Breakfast,
Sandwich Luncheon,
Dinners

472-9641

Mug n Muffin
31 BEALE ST., WOLLASTON

Colonial Federal Savings
and Loan Association of Quincy

Reduced rate registered checks for senior citizens who are depositors.

We recommend direct deposit of government pension checks to assure safety and regularity of receipt.

NOW accounts available - generous conditions.

Quincy - 15 Beach St., Wollaston 471-0750
Also in Holbrook, Wareham, East Weymouth

Quincy Hearing Aid Dispensers
1246 Hancock St.
Located next door to Bargain Center
We Service, Sell, and Repair all Makes of Aids and Carry a Complete Line of Batteries
Free 30 Day Trials
773-0900
Robert Karas
Certified Hearing Aid Audiologist

quincy cooperative bank

Main Office: 1259 Hancock Street
Quincy, Massachusetts 02169 • (617) 479-6600

Branches: 1000 Southern Artery, Quincy.
Route 3A, Cohasset: Routes 53 & 139, Hanover.
280 Grove Street, Braintree.

80TH BIRTHDAY is celebrated by Mrs. Nathalie (Nettie) Roberts in a surprise party in the City Treasurer's Office, where she works. Front row, from left, Mrs. Roberts, Ann Garabedian, Agnes Curry, Mary Papile, and, back row, Treasurer Robert Foy, Mary Dowling, Paul Flynn and Janet Crowley. Also present were Mrs. Roberts' niece, Muriel Chandler, secretary to Mayor Arthur Tobin, and grand nephew Mark Danker. Mrs. Roberts, who has worked in the treasurer's office for 11 years, was presented a citation by Mayor Arthur Tobin.

(Quincy Sun Photo by Steve Grochowski)

MR. and MRS. WAYNE P. MacDONALD
[Sharon's Studio]

Births

Dec. 1

Mr. and Mrs. David Poliarco, 1741 Washington St. Braintree, a son.

Mr. and Mrs. Dyi-Chung Hu, 15 Westford St. Quincy, a daughter.

Mr.a nd Mrs. Charles Murphy, 30 Rockwell Ave. Milton, a daughter.

Mr. and Mrs. Christopher Callahan, 192 Holbrook Rd. North Quincy, a daughter.

Dec.3

Mr. and Mrs. Donald Smith, 50 Mt. Vernon St. East, East Weymouth, a son.

Mr. and Mrs. Richard Pearson, 31 Quincy Ave., Quincy, a daughter.

Mr. and Mrs. Kennard Theberge, 24 Harrington Ave., Quincy, a son.

Dec.2

Mr. and Mrs. Donald Morse, 162 South St., Quincy, a daughter.

Mr. and Mrs. Francis Connell, 33 Concord Ave., Milton, a son.

Mr. and Mrs. Robert Hardiman, 95 Darrow St., Quincy, a daughter.

Dec. 4

Mr. and Mrs. Dana Whitman, 63 Dolan Cir., East Taunton, a son.

Dec. 5

Mr. and Mrs. James Dempsey, 41 Haviland St., Wollaston, a son.

Mr. and Mrs. Arthur LaRochelle, 51 L St., Hull, a daughter.

Mr. and Mrs. James Egan, 21 Barstow Dr., Braintree, a daughter.

Mr. and Mrs. Christy Parezo, 47 White Pine Lane, Kingston, a daughter.

Mr.a nd Mrs. Scott Marney, 72 Richmond St., Weymouth, a son.

Mr. and Mrs. Paul Knowles, 7 Shepard St., North Quincy, a daughter.

Mr. and Mrs. Wayne Deschamp, RFD #4 Pond Rd., Plymouth, a son.

Mr. and Mrs. Paul Mackinnon, 40 Colldage Ave., Weymouth, a daughter.

Mr. and Mrs. Thomas Walsh, 185 Westminster St., Hyde Park, a son.

Dec. 6

Mr. and Mrs. Bruce Schwendenman, 96 Samoset Ave., Hull, a daughter.

Dec. 7

Mr. and Mrs. Richard Sweeney, 41 Alton Rd., Quincy, a son.

Mr. and Mrs. Peter Peters, 741 Granite St., Braintree, a son.

Dec. 8

Mr. and Mrs. Peter Collins, 266 Liberty St. Quincy, a son.

Dec. 10

Mr. and Mrs. Paul Tracey, 28 Beaver St., Whitman, a son.

Mr. and Mrs. Richard Petitti, 34 Nilsen Ave., Quincy, a daughter.

Dec. 11

Mr. and Mrs. Courchine, 33 Farrington St., North Quincy, a daughter.

Dec. 12

Mr. and Mrs. Richard Mackin, 63 Penn St. Quincy, a daughter.

Mr. and Mrs. John Owens, 722 Whiting St., Hanover, a son.

Mr. and Mrs. Geoffrey Marconi, R 835 Heather Dr. Plymouth, a daughter.

Dec. 13

Mr. and Mrs. James Ferrulle, 86 Meadowview St., Marshfield, a daughter.

Mr. and Mrs. Joseph Schepis, 107 Liberty St., Quincy, a daughter.

Dec. 14

Mr. and Mrs. Oliver Mannion, 130 Old Colony Ave., Wollaston, a son.

Debra A. Brooks Bride Of Wayne P. MacDonald

Miss Debra A. Brooks and Wayne P. MacDonald were married recently by Rev. Keith Munson during a double ring ceremony in the garden of the Toll House, Whitman.

A reception was also held at the Toll House.

The bride is the daughter of Mrs. Gloria I. Kelley of Quincy. A graduate of North Quincy High School, she is attending Quincy Junior College and is employed as an insurance rater at Quincy Mutual Fire Insurance Co.

The bridegroom is the son of Mrs. Mildred M. MacDonald of North Quincy. A graduate of North Quincy High School and Bunker Hill Community College, he is studying criminal justice at Northeastern University.

Maid of honor was Roxanne F. Whitcomb of Seattle, Wash. Bridesmaids were Nancy Dibella, Roberta Brooks and Susan Brooks, all of Quincy.

Best man was Russell K. MacDonald of Marshfield. Ushers were Richard Troy, Scott Brooks and Daniel Brooks, all of Quincy.

Flower girl was Ronda Lucido of Jamaica Plain and ringbearer was John Kelley of Quincy.

Following a wedding trip to Florida and a cruise to the Bahamas, the newlyweds are making their home in North Quincy.

Beth Israel Women's Council Meets Jan. 5

The Women's Council of Beth Israel Synagogue will meet in the Morris Silverman Social Hall on Monday afternoon, Jan. 5.

Refreshments will be served at 1 p.m. by hostesses Mrs. Jack Klaver and Mary Kurlansky, and the hospitality committee.

Following the business meeting, with Mrs. Klaver presiding, a Tupperware party will be held. Husbands and friends are invited.

Upcoming events include a white elephant sale in February, bridge and game afternoon in March, a comedy program in April, and the annual Donor Dinner in May.

The synagogue is located at 33 Grafton St., Quincy Point.

Mr., Mrs. Thomas McNally Parents Of Daughter

Mr. and Mrs. Thomas P. McNally, Jr., of 99 Montclair Ave., North Quincy, are parents of a daughter, Cathleen Elizabeth, born Oct. 9, at St. Margaret's Hospital for Women, Boston.

RUSSELL'S ANGELS CREATE

Exciting New Hairstyles For You!

males $8.50
Tues. & Thurs. Specials
blow cut incl. shampoo

females $10
monday specials
wash-cut-blow dry

Permanent Individual Eyelashes
Reg. $15. Special $12.50

Ear Piercing $7.50
incl. studs

FACIALS $15.00
"An hour of Luxury"

Manicure $ 5.00

Russell Edward's
Hairplace One & Two
cor. Hancock & Chestnut & Maple Sts.
1-3 Maple St., Quincy 472-1060
OPEN Monday, Thursday Evenings

Dr. Eugene Tyrrell

announces

The Removal of His Office to

1419 Hancock St. Quincy

The Greenleaf Building

(at the Corner of Granite St.)

Elevator Within Building

MR. and MRS. WILLARD L. WHITE

[Paul's Images]

Susan L. Frawley Wed To Willard L. White

Susan L. Frawley and Willard L. White were married recently by Rev. William D. Walsh during a wedding ceremony at St. Mary's Church, West Quincy.

The bride is the daughter of Mrs. Gerard M. Frawley of 5 Malden St., West Quincy. The bridegroom is the son of Mr. and Mrs. Joseph White of 126 Beechwood Ave., Braintree.

Maid of honor was Elaine Frawley of New Bedford. Bridesmaids were Jaqueline Greene of Quincy; Alice McLamon of Denver Colo., Marijane Barrett and Jean McCullough of Weymouth; and Eileen Frawley of Braintree.

Best man was James DeCoste of Quincy. Ushers were Mark Borgal of Quincy; William Barrett and Robert McCullough of Weymouth; Gerard Frawley of Braintree; and John Dolan of Waltham.

Flowergirls were Susan and Julie Barrett of Weymouth and Fawn and Dawn Keith of Virginia. Ringbearer was William J. Barrett of Weymouth.

A reception was held at the Morrisette Post, West Quincy. Following a wedding trip to Bermuda, the newlyweds are making their home in Weymouth.

MR. and MRS. JOHN J. McCULLOCH

[McIntire's Studio]

Mary DiAmio Married To John J. McCulloch

Miss Mary F. DiRamio and John J. McCulloch were married recently by Rev. Thomas J. Reilly during a double ring ceremony and nuptial Mass at Sacred Heart Church, North Quincy.

The bride is the daughter of Mr. and Mrs. Edward J. DiRamio of 288 West Squantum St., North Quincy. A graduate of North Quincy High School, she is employed as a secretary by the Department of Public Welfare, Boston.

The bridegroom, son of Mrs. Helen McCulloch of 50 Cain Ave., East Weymouth, and the late Mr. William McCulloch, is a graduate of Weymouth North High School. He is employed as a purchasing agent by Business Products Unlimited, Boston.

Maid of honor was Rose DiRamio of North Quincy. Bridesmaids were Mrs. Hollie McCulloch of Cohasset and Mrs. Anne Marie Waugh of Duxbury.

Best man was Peter McCulloch of Cohasset. Ushers were Edward DiRamio of North Quincy, William McCulloch of Pembroke and Joseph Cevolani of Braintree.

A reception was held at Sons of Italy Hall, Braintree. Following a wedding trip to Bermuda, the newlyweds are making their home in Hanson.

ENGAGED -- Mr. and Mrs. Joseph Burns of 93 Norfolk St., Wollaston, announce the engagement of their daughter, Barbara, to Laurence P. Alcarez, son of Mr. and Mrs. Louis Alcarez of 116 Sherman St., Wollaston. Miss Burns, a graduate of North Quincy High School and Quincy Vocational Technical School's Dental Assistant Program, is employed as a dental assistant for the U.S. Public Health Hospital. Mr. Alcarez, a graduate of North Quincy High School and Suffolk University, is attending Bentley College Graduate School. A May 16, 1981 wedding is planned.

[Sharon's Studio]

Social

ENGAGED -- Mr. and Mrs. William Gizzarelli of 11 Bent Terrace, Quincy Point, announce the engagement of their daughter, Andreina, to Daniel W. DiBona, son of Mr. and Mrs. Daniel DiBona of 85 Taber St., South Quincy. Miss Gizzarelli, a graduate of Quincy High School and Aquinas Junior College, is employed at South Shore Hospital, Weymouth. Mr. DiBona, a graduate of Quincy Vocational Technical School of Plumbing, is employed as a plumber for M. S. Langley, Inc. An Oct. 11, 1981 wedding is planned.

[The Nourses]

MR. and MRS. JONATHAN E. WILBUR [Sharon's Studio]

Michele Murphy Wed To Jonathan E. Wilbur

Michele E. Murph and Jonathan E. Wilbur were married recently at Bethany Congregational Church during a wedding ceremony performed by Rev. Robert Duncan and Rev. Arthur Curtis.

The bride is the daughter of Mr. and Mrs. John C. Murphy, Sr., of Quincy. A graduate of Quincy High School and Quincy Junior College, she is employed by Medical Associates of Quincy.

The bridegroom, son of Mr. and Mrs. Warren A. Wilbur, Sr., also of Quincy, is a graduate of Quincy Vocational Technical School. He is employed as a carpenter.

Maid of honor was Dora-Marie Salvatore of Quincy. Bridesmaids were Amy McLeod and Lorraine Gibbons of Quincy; Kimberly Hemingway of Weymouth; Ruthann Wilson of Pembroke, and Clarine DiBona of Weymouth.

Tara Grasso of Quincy was a junior bridesmade and Amy Grasso, also of Quincy, was flower girl.

Best man was James Tucker of Quincy. Ushers were John Murphy, Jr., Russell Murphy and Mark Parry of Quincy; David Wilbur of Hyde Park, and Warren Wilbur, Jr., of Tennessee.

David Murphy of Quincy was junior usher and Brandon DiBona of Weymouth was ringbearer.

A reception was held at Sons of Italy Hall, Braintree. Following a wedding trip to Bermuda, the newlyweds are making their home in Quincy.

Derringer
The Florist
389 Hancock St.
Quincy
328-3959
Since 1900

Don't gamble with your eyesight
• Same day service on most prescriptions
• Senior Citizens 15% Discount (coupons excepted)
EYE EXAMINATIONS
OPTOMETRIC ASSOCIATES of Quincy
$10.00 One complete pair of eyeglasses
One Coupon Per Purchase With This Ad
680 Hancock Street Quincy (Wollaston) 471-2300

Brides - Your Special Time!
• Free Facial
• Cosmetic Consultation For Wedding Party
• Bride's Wedding Day Make-up.
Call Phyllis, Your Personal Mary Kay Cosmetic Rep.
328-7207

Whitey's BAKERY
Mass. Retail Bakers Assoc.
1st Prize Winner for Wedding Cake Decoration
Your Wedding Will Be Better With A Cake From Whitey's
Birthday, Shower and Anniversary Cakes, Frozen Desserts, Ice Cream Rolls, Ice Cream Cakes and Tarts
27 Washington St.
Weymouth Landing
337-1471

Happy New Year
Greeting To All
from Whitey's Bakery
OPEN DAILY 6:30 A.M. TO 6 P.M., SUN. 7 A.M. TO 2 P.M.

INSTANT COLOR
PASSPORT PHOTOS
McIntire's Studio
679 Hancock St., Wollaston
Closed Monday Tel: 479-6888

LOVE IS . . . a perfect wedding at the Golden Lion Suite

Speak to Terry Stracco - She's our rental agent - specializing in complete wedding package plans and all other occasions. The Golden Lion Suite accommodates up to 300. The Venetian Room up to 150 guests. Give Terry a call for an appointment for your reservation. New brochures are available. (air conditioned)
CALL Quincy Sons of Italy Social Center
120 Quarry Street, Quincy, MA 02169
NEW NUMBER is 472-5900

1980 In Review

City Gets Early Taste Of Things To Come Under 2½

(Cont'd from Page 1)

Even before passage of Prop 2½, Quincy got a taste of things to come when the School Committee voted to increase the cost of rentals to non-school groups to $12 an hour to cover the payment of custodians. It was seen as a death blow to many youth activities.

"We don't see any other alternative to cancelling the program," said Jim Rendle, director of the Quincy YMCA Church Basketball League, which paid $6,200 for the use of school gyms in 1979-80, would have to pay $24,800 under the new scale.

"You'll be driving these kids off the basketball court and into Judge Kramer's court," warned Ray Dunn, coach of the St. Josephs team.

A way out of the Prop 2½ dilemma appeared to be possible if the city were able to take some services out of the city budget and make them self-sustaining as separate enterprise accounts, similar to the Water Department.

Mayor Tobin was a strong advocate of such accounts but a cautious City Council put the brake on any headlong rush into them.

The Council rejected Tobin's plan to implement a sewer use charge based on water usage which, he said, would have an impact of $8 to $10 on the tax rate. New federal and MDC guidelines, he said, require such a "fair and equitable" charge to qualify for federal and state sewer aid.

But Councillor Francis X. McCauley, who was widely believed to be readying a campaign for mayor against Tobin in 1981, led the opposition claiming the plan was an effort "to reduce the tax rate so that he (Tobin) will look good."

"The City Council's options are simple," If they choose not to address the problem then the state will handle it for us and deduct it from the cherry sheet and we will get less aid.

"Or they can have an intelligent discussion on the issue and adopt a sewer use charge so that we can get federal funds to update our overburdened sewer system which dates back to 1895."

McCauley called the Mayor's proposal premature.

"We're not turning anything down," he said as the Council voted 7-2 against it. "I for one do not want to jeopardize any federal spending. I think when we get the thing in order and the Mayor comes back in the proper time, then we can accept this sewer charge."

Public Works Commissioner James J. Ricciuti put a number of his department's functions out to private contract, including street cleaning and operation of the city dump and plans were afoot to have snow removal done by a private contractor.

And, at year's end, the biggest account of them all — City Hospital — was on the verge of being farmed out to a private management firm.

The year began with the appointment of the Mayor and the City Council of rival blue ribbon commissions to study the problems of the Hospital and advise them of what steps should be taken to insure its future.

Mayor Tobin and the Hospital administration was at odds with the Council's commission right from the start.

"There are really no problems at the hospital," said John Cheney, chairman of the Board of Managers. "There are solutions. We have recognized them and implemented some of them. I'd like to have the commission assist us in implementing more."

Early in its study, the Council's commission called the selection and hiring of administrators at the hospital "100 per cent political."

"The interviewing for these important positions was not done at the hospital, it was done at city hall," said Dr. Gerard L. Gaughan, a commission member.

The commission's report, released in August, referred to the "politicizing" of the hospital and recommended that it be managed by a voluntary, non-profit association or be sold to a private, non-profit corporation.

Tobin called the report "a hatchet job."

"If you want to call it 'politicized,' yes, I guess I'd have to agree," he said. "After all, it is a municipal hospital. It's been politicized since the day the city took it over 60 years ago."

"I think it has been proven that the municipal stewardship has been inadequate," said Dr. Russell Irons, president of the medical staff. "Clearly, something drastic has to happen."

The Mayor and the Council's commission agreed on what that something drastic should be — private management of the Hospital.

Tobin has been leaning that way for more than a year and in the fall he and members of his commission started visiting the headquarters of four such management firms prior to letting out a contract.

"I hope to be able to announce early in January the name of the company that will take over administration of the hospital and run it for the city," said Tobin.

About the same time, Anthony DeFalco, who was named to the post in 1976 by then-Mayor Joseph J. LaRaia, announced plans to resign from the $41,600 director's job after the first of the year.

"It is time for me to move on to something different," he said.

Tobin named to the Hospital Board of Managers Atty. Lawrence F. O'Donnell and Richard W. Corner, an accountant, to replace Joseph M. Aristide and Mrs. Syria L. Mayo, and his statement that accompanied the appointments raised the hackles of the City Council.

Other members of the board, said the mayor, "if they agree with the direction we're going and can put in the time and energy to work with this commission, I'm going to ask them to stay on.

"Anyone who criticizes or questions our sense of direction and cannot put the time and energy into it, I'm going to ask for their resignations."

MAYOR ARTHUR H. TOBIN takes the oath of office for his second term from City Clerk John Gillis (right).

(Quincy Sun Photo by Jonathan Burak)

Mayor Tobin was sworn into a second term in January, with an extra police detail in the audience of 250 in the Council Chamber because of a reported threat on the mayor's life.

"Is he going to be there this morning?" a male telephone caller asked secretary Ann Clasby.

"Yes," she said.

"Well, I'm going to get him," said the caller.

Nothing happened.

In his inaugural address, Tobin promised "bold and innovative decisions, at times tough and unpopular."

He pledged that he would hold the line on city spending but, when it came time to present the budget for fiscal 1981 to the Council, it came to $112.5 million, up more than $10 million from the previous year and the first time it topped $100 million.

The Mayor said he cut $6.9 million from the budget requests of the various departments and $5 million from the School Department budget, which reduced the schools to within the state-mandated 4 per cent cap.

(Cont'd on Page 9)

GREETINGS

Celebrate the coming New Year with friends and good times. A harmonious 1981 is destined to happen when your outlook is happy!

Council President and Mrs.
LEO J. KELLY

Good Luck

We're making a wish that all our valued patrons enjoy a very joy-filled year... all wrapped up in health, happiness and lots of love. Sincere thanks to our special friends for their support!

Thank You For
55 Years of Patronage

JASON'S

LUGGAGE and MUSIC SHOP

1514 Hancock St., Quincy, 773-2089 Lay-Away

BANKAMERICARD - MASTERCHARGE

Happy New Year

We know there's a bright, prosperous year in store for you! Let's look ahead with anticipation of the good things to come! May it bring peace, love and happiness to all!

QUINCY
COOPERATIVE BANK

Main Office: 1259 Hancock Street, Quincy
Branches: Braintree, 280 Grove Street; Cohasset, Route 3A;
Quincy, 1000 Southern Artery Hanover, Routes 53 & 139

1980 In Review

Tobin Cuts Down, Orders 'No Overtime For Anyone'

(Cont'd from Page 8)

He told the Council that he would veto any appropriation that goes above the 4 per cent cap.

The Council proceeded to stun the Mayor by not only staying within the cap but cutting the budget by 10 percent across the board to $101 million in a marathon session that ended at 1 o'clock in the morning.

"Some of the action taken by the Council was totally unrealistic and is going to have a devastating effect on the city," said Tobin.

There was some additions, and the School Department was granted a $900,000 fuel allowance when the state removed it from the cap, but the appropriation still wound up at about $102 million.

LEO KELLY
Elected Council President

The new City Council met for the first time on the first monday in January and elected a new president, Leo J. Kelly, who immediately set about reforming the Council rules. One of the new rules limits the Council president to a single two-year term starting in 1982.

Newly elected Councillor Joseph J. LaRaia, who served as mayor for one dissension-racked term in 1976-77, pledged his cooperation "even though cooperation was lacking when I served as Mayor." On most anti-administration votes, LaRaia lined up with Councillor Francis X. McCauley as the opposition.

By early November, with the fiscal year little more than four months along, Tobin said:

"If things go along the way they are now there is a possibility we will have insufficient money to make it to June 30. I am instructing the City Auditor not to authorize payment of any overtime. That applies to everyone."

"We warned them," he added, "that they would create a deficit and what we predicted came true."

Police Chief Francis X. Finn told the Council that his department was going to come up about $400,000 short.

"If somewhere along the line in the next few months I don't get some positive answers then more drastic steps in curtailment of services will have to be taken," he said.

Earlier, Finn, whose department was 22 men short, told members of the Quincy Center Business and Professional Association that crime in downtown Quincy has been cut but he is not sure how long the police can hold the line.

"I don't think you can continue to function with the numbers of people we have there and continue to have public safety," he said.

The year was only four days old when the DiMarzio Roller Skating Rink on Sea St., long a Houghs Neck landmark as Taylor's and Moore's Ballroom, burned to the ground in an early morning fire. Later, the owners of the rink, Jean DiMarzio and Helen Lynch, opened a flower shop not far from the site.

DIMARZIO ROLLER RINK, a Houghs Neck landmark, was destroyed by a four alarm blaze in January. *(Jack Powers Photo)*

A rash of six suspicious fires in two weeks struck all sections of the city in midsummer, starting with the Gerber Building on Parkingway and including the old Navy tower at the Boston Harbor Marina and the RJB Management Corp. office on Willard St., West Quincy.

Deputy Chief Carl Valenti said the fires apparently were not

(Cont'd on Page 12)

GOOD LUCK

We're bursting with joy about the New Year ahead. We know it's going to be a grand one for you...wrapped up with happiness.

Representative and Mrs.

MICHAEL W. MORRISSEY

All of Us
at Hancock Bank
Wish You Much Joy
During this Holiday Season
and a
New Year Filled with
Peace and Happiness

HANCOCK BANK

1495 Hancock Street • Quincy, MA 02169
South Shore – 773-0500 • Mid-County – 769-1300
Quincy, Randolph, S. Weymouth, Braintree, Canton, Dedham, Norwood, Walpole, Norfolk, Plainville

Equal Opportunity Lender

Member FDIC

345th Anniversary

Tobin Proclaims Jan. 4 'Houghs Neck Day'

Mayor Arthur H. Tobin has declared Sunday, Jan. 4 "Houghs Neck Day", in honor of the community's 345th birthday.

The birthday will be commemorated by a party at the Houghs Neck Community Council's Houghs Neck Multi-Service Center.

On Jan. 4, 1635, Tobin noted, the state's General Court granted 600 acres of land, including the land which is now Houghs Neck, to Atherton Hough.

In declaring Houghs Neck Day, Tobin cited "the countless contributions to history, both politically and professionally" by past and present Houghs Neck residents.

Tobin plans to attend the Houghs Neck celebration Sunday to present a mayoral citation to the community council.

Mass GOP Women Plan Own Inaugural Ball

Massachusetts Republicans, for whom victory is a rarity in recent years, will hold an inaugural ball of their own Friday, Jan. 9, at the Hyatt Regency Hotel in Cambridge to celebrate Ronald Reagan's ascendancy to the presidency.

The headliner of the evening will be Milton-born George Bush and his wife, Barbara, who will be sworn in as vice president along with President Reagan in Washington on Tuesday, Jan. 20.

"We want our inaugural ball to be a kick off for the Washington inauguration," said Kathryn Roberts, president of the Quincy Federation of Republican Women, "an evening of fun and celebration.

"It will be a party for all who worked in their communities to elect Ronald Reagan and George Bush."

The evening, which is sponsored by the Mass Federation of Republican Women, will begin with cocktails at 6:30 p.m., followed by dinner and dancing at 9 p.m. to the music of a nine piece band.

Tickets are available from Kathryn Roberts at 479-8280 or by contacting the Mass Federation of Republican Women, 73 Tremont St., Boston.

Brownell Bill Would Link Tax Cut, Inflation

Rep. Thomas F. Brownell (D-Quincy) has filed legislation that would reduce state income taxes by tying personal credits and exemptions to the rate of inflation.

The concept, known as "tax indexation", has been adopted in various forms by some 12 other states.

"Inflation is, in essence, a hidden tax because as your income increases with inflated dollars, your purchasing power remains the same or decreases, depending on how well your wages keep up with inflation," said Brownell.

"You are then taxed on your inflated income while your credits and exemptions remain the same. In this sense, inflation is the cruelest tax of all."

The Brownell bill would increase the existing personal exemption for single and married persons, taxpayers 65 and over, blind persons, dependents and the aggregate low-income exemption.

It would also increase the low income credit, the income exemption from interest on savings accounts and an income exemption from interest, dividends and net capital gains.

The percentage increase on these credits and exemptions would be based on the Consumer Price Index for the Boston Standard Metropolitan Statistical Area.

Quincy Quiz

There are no winners this week in the Quincy Quiz.

No one submitted the correct answers to last week's questions.

Each week two Quincy Sun T-shirts and two Quincy Sun bumper stickers are offered as prizes in the Quincy Quiz.

The first two readers (one a mail subscriber) to submit to the Sun office in writing the correct answers to the week's five questions receive T-shirts. The next two receive bumper stickers.

One person in each home is eligible to compete in any one week and no person is eligible to win more than three T-shirts.

This week's Quincy Quiz:

1. What is the name of the city auditor?
2. What well-known building stands at 1120 Hancock St?
3. In what section of the city is St. Mary's Church?
4. Peter Eleey of Quincy was recently elected to the Governor's Council. Whom did he succeed in the post?
5. In what year was Arthur Tobin first elected mayor?

Answers to last week's Quincy Quiz:

1. The city's five junior high schools are Atlantic, Central, Broad Meadows, Quincy Point and Sterling.
2. A statue of Scottish poet Robert Burns is at the corner of Burgin Parkway and Granite St.
3. The Paul Grasso Playground is in West Quincy.
4. The principal of the Woodward School For Girls is Robert Johnston.
5. Dedication ceremonies were recently held for the Town Brook House senior citizen apartments.

Sunbeams

By Henry Bosworth

Kelly And A Footnote In History

Leo Kelly is expected to be re-elected president of the City Council next week and it will become a footnote in Quincy's history.

KELLY

Kelly will be the last president elected to a one-year term.

Beginning in 1982, the council president will be elected to a two-year term and will not be able to succeed himself as wielder of the gavel.

The City Council in May adopted a new rule setting the term at two years effective in 1982 and with the stipulation that a president cannot succeed himself.

It will leave Mayor Arthur Tobin with an unchallenged record: he served eight consecutive one year terms as council president. Late Mayor Charles Ross is runner-up with six one-year terms.

Kelly is seen as a shoo-in for re-election Jan. 5 when Tobin gives his second mid-term address and the council reorganizes. He probably will get the nod unanimously.

Actually, Kelly is exempt from the new rule and could seek the council presidency for a two-year term in 1982.

But, he won't.

"If I am re-elected Jan. 5 I will not seek the council presidency in 1982," he says. "There definitely will be a new council president then."

□

KENNEDY

THE TWO YEAR City Council presidency will thus fall in step with the vice-chairmanship of the School Committee. Current Vice-Chairman Christopher Kennedy, like his predecessors, was elected to a two-year term. So, he automatically remains in that post through 1981 having been elected vice-chairman in 1980.

The School Committee vice-chairman cannot succeed himself, either.

"I think it's a good rule," says Kennedy. "It gives more people the opportunity to become vice-chairman and it's better for the community, because it provides a different viewpoint more frequently."

□

McCAULEY

CITY COUNCILLOR Frank McCauley will make known his decision about running for mayor Tuesday, Jan. 6. He's sending out invitations to "An Announcement" to be held at 7:30 p.m. at the Quincy Neighborhood Club. Right now the betting is 50-50 he will run — and will not run.

□

ANYONE WHO HAS tangled with the utter frustration of trying to maneuver a car through the area, will appreciate this one.

Senator Paul Tsongas, speaking at a recent South Shore Chamber of Commerce breakfast at the Lantana, Randolph, had these openings remarks:

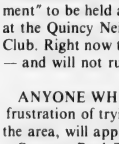

TSONGAS

"There are three issues I wanted to talk about. One of them was the economy and what we could expect in terms of tax legislation next year. Second was the General Haig appointment. And Third was energy.

"But I thought those were restrictive and perhaps with this group it would be better to talk about an issue that had much broader scope, that had global ramifications, so I'll talk to you about Five Corners (Braintree). Maybe we should get that question out of the way first. I'm trying to avoid it because I got it the last time I was here and I don't have an answer this time, either."

□

LONBORG

JIM LONBORG, the former Red Sox star pitcher, was among the guests at the Hurley Insurance Agency Christmas party. He's a close friend of Paul Hurley, Sr. Lonborg looked as young and as trim as when he was hurling the Sox to the "Impossible Dream" pennant in 1967.

□

Fr. GRAHAM

THE FAMILY CHRISTMAS Mass (7:30 p.m.) at St. John's was a most beautiful moving experience for all who attended. Rev. Daniel Graham, celebrant, led youngsters through the story of Christ's birth with two raised push brooms becoming the stable and pie plates the halos of angels., Joseph and Mary and the sheep were all portrayed by children.

A decorated Christmas tree and the Christ child were carried in the procession.

Youngsters sang Jingle Bells, Rudolph the Red Nose Reindeer and Frosty the Snowman.

Fr. Graham then donned a Santa Claus hat and sang "The Christmas Song" ala Nat King Cole. He then put the hat on Fr. William McCarthy, pastor, for the recessional, to the delight of all attending.

□

ONE OF THE nicest surprises Ed and Kae Spargo of Wollaston got Christmas was two groups of youngsters who made their way nearly a mile over icy streets to sing carols to them Christmas Eve.

The youngsters, aged nine to 14 were: Donna, Maryann and Paul Francis; Kevin, Kerri and Sean Lucie; Julie and Kathy Lane; Stephen and Michael Kearns, and Michael, Kevin and Liam Bligh.

"There's still a ray of hope for this beleaguered world of ours," notes Ed. "They beautifully exemplified the true spirit of the holidays. Bless them one and all, and may they ever remain young at heart — caring and sharing. Kudos to their parents who must have shown them by example."

□

WARNING: If you have a wood burning stove or fireplace, don't dispose of your natural Christmas tree in either. You probably know better anyway. But Arnold Greene Testing Laboratories of Natick which tests wood and coal burning stoves is afraid someone might try it.

Unlike seasoned dry hardwood, it notes, a Christmas tree is green wood and has a high pitch content. It could create a very dangerous creosote build-up if burned in a fireplace or wood burning stove.

□

OBSERVATION via the Quincy Rotary Club newsletter: "Growing old is nothing more than a bad habit which a busy person has not time to do."

Thomas A. Edison received his last patent when he was 81.

New Year Resolutions

By FRANK MORTIMER

The time for breaking New Years resolutions is upon us.

Yes, we do have to make our resolutions before we can break them. But the promises are really of no importance. It is their violation that gives us pleasure.

How else can we explain this tradition of swearing off certain vices only to return to them with renewed enthusiasm by mid-January?

Why does a smoker take one hard look at his cigarette at the New Years Eve party and say, "Baby, I'm through with you!" — and repeat the performance year after year?

Apparently, he likes the game, and knows it's a game. He jams that "final" butt into the ashtray not to kiss the habit goodbye forever, but to add a touch of drama to a habit that tends to get boring.

This is only an opinion, and a non-smoker's opinion at that. Others may know better.

For this reason we went out and talked to other people about this New Year's resolution business. The idea was to try to get a picture of the tradition at its source.

Of course the tradition goes back to days long gone; days out of the reach of conversation.

And so we tried the next best source. We talked to children . .

• • •

Six year old Nicole Cangemi was very happy to discuss her New Year's resolutions. Of course she didn't really know what is meant by "resolution" when stopped during her shopping spree the day after Christmas. But asked if she has any "bad habits" that she hopes to change, the little girl brightened:

"I want to stop kicking Blitzen."

At the mention of Blitzen, sister Julie Cangemi, 11, and cousin Kelly Byron, 10, broke into fits of giggling and head nodding.

So who's Blitzen?

The older girls spoke at once, taking over the subject of their charge's faults.

"Blitzen is our dog," said Julie. "He's mixed husky and german shepherd. But Nicole doesn't kick him hard. She just teases him."

"She has other bad habits too," began Kelly, but thought better of it, and instead admitted a fault of her own.

"I want to stop saying Uz. I tried to stop last year because my friends made fun of me."

What's 'Uz'?

"It's what I say when I mean Us." Would you give an example?

"Uz kids went shopping."

"See" said Julie, "She really says Uz. It's funny."

But why does she say it?

Julie, hoding a little paper bag just given to her by a smiling lady at the cosmetics counter, again answered for her cousin.

"She can't help saying it. She comes from Carver."

Does everyone in Carver say Uz?

The girls giggled again. "No."

How about you, Julie. Any resolutions this year?

"Stop chewing gum," she said as she chewed a fresh pink wad of bubble gum.

Several times during our talk, Julie pulled the small package from her bag and looked at it. The flat, square cellophane envelope held two rows of tiny, flesh-colored discs.

What are those things?

"Fake finger nails. I bite my nails."

Are they some kind of joke?

"Oh no. You glue them on and they stay. I can scratch with them."

Julie seemed serious indeed about her glue-on fingernails. She was not asked if they might someday join chewing gum on her list of resolutions.

• • •

Joe Russell, 14, of Rawson Rd. was walking by with his buddy, Dennis DeMicis, 13, of Weymouth. Joe is big for his age. Bundled up in a red stocking cap and a puffy green nylon jacket, he looked even bigger. He carried a newly purchased hockey stick, and he knew all about resolutions.

"I'm gonna stop pickin' on little kids," said Joe. "I pick on him," he added with a nod to his smaller sidekick.

Dennis nodded in agreement.

"Last year I tried to stop swearing for a while," Joe continued. "I try — then one slips out." He plans to give the habit another shot this New Year — and maybe kick it for good.

• • •

Linda Thorley, 17, and her pal Lisa Smith, both of Vine Ave. could be heard from some distance. Lisa was carrying a portable radio bigger than some TV sets. A song called "I Want You To Want Me," by a group called Cheap Trick, made conversation difficut. Lisa apologized and turned the volume way down.

But it was Linda who spoke freely of her resolutions. "No more drinkin', no more partyin', no more stayin' out late, no more talkin' back to parents.' She rattled them right off.

Lisa said she doesn't have any resolutions.

"She's a party pooper," Linda said with a smile, implying that her friend needed no improvement.

How about playing the radio softer?

Lisa said that could be a resolution; she wasn't making any promises just yet.

• • •

Brett Heeney, 12, a newscarrier was balancing his news-laden stingray bicycle on the icy slope of Tresland Way behind Bethany Congregational Church. It was cold out, and getting dark fast. But Brett was willing to stop a moment and share his thoughts.

"I'll be more respectful to my parents, and maybe stop chewing gum.

Brett admitted that he'd like to be nicer to his 10-year old sister; but he doubted that New Years resolutions are the way to go about it.

"Everybody I know makes them," he said. "But nobody keeps them. I'll ask a kid in school what he's giving up for New Years. He'll say gum. And right there he'll have a big pack of gum in his hands."

Say no more, Brett, say no more.

Tobin Gathers Support For Hospital Management Plan

(Cont'd from Page 1)

Councils and the Mayors have used the hospital budget to hold down the tax rate.

"If we bring a management team on board and we don't give them the tools, if we don't provide them with a special enterprise account, then we will be back on square one."

"We would be better off to keep the hospital depoliticized," concurred Dr. Russell Irons, president of the medical staff. "In the future, hospitals should not be municipally controlled.

"Down the road I can see the hospital as a non-profit corporate structure with no ties to anyone except the patient."

The Board of Managers and the Mayor's Hospital Committee met jointly at first and then the committee held a meeting of its own, at which hints were given of its future report.

"The need for an outside management firm at Quincy City Hospital is not only necessary but the only logical alternative at this time; the need is immediate," the report will say.

"It is very important that the hospital be initially established as an enterprise fund with a restructured board of managers sufficiently authorized to make the necessary policy decisions required in order to make Quincy City Hospital a viable health care facility."

Tobin said negotiations with four companies who have shown interest in running the hospital are virtually complete but are "hung up on a couple of technicalities."

"We are going forward," he said. "It's going to happen."

One of the technicalities, he said, involves whether the winning company should start out with a six-months contract or a six-month escape clause or post a performance bond.

Dr. Irons said he is not in favor of a six-month contract.

"I don't think anyone with any guts would take a six months contract," he said. "How can they bring in top-notch people if they know they may have to move in six months?"

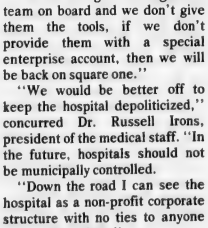

The world's oldest exisitng Parliament is in Iceland. It was established in 930.

Toll-Free Energy Phone Has New Number

The state Office of Energy Resources provides consumers with energy information through its toll-free Energy Phone.

The number was recently changed to 1-800-632-8026.

The phone is staffed with trained operators who can answer a wide variety of questions on energy conservation, solar energy and others.

The Energy Phone operates from 9 a.m. to 5 p.m. on weekdays.

Quincy's Yesterdays

By Tom Henshaw

Mayor Burgin Vows No New City Buildings

Jan. 1-7, 1940
41 Years Ago This Week

Mayor Thomas S. Burgin, stressing the downward trend in the city's debt in his mid-term message, said that Quincy should not start any new municipal construction unless 45 per cent federal funding can be obtained.

He reported the funded debt of the city at $4,280,500, the lowest in 13 years.

Myron N. Lane was elected president of the City Council, gaining the votes of all nine members except his own, and six ward councillors, including newcomer Louis A. George of Ward 2, were sworn in for two year terms.

Newly re-elected councillors included William W. Jenness, Ward 1; Aldo Della Chiesa, Ward 3; Christian A. Burkhard, Ward 4; Myron N. Lane, Ward 5; and Frank N. Orcutt, Ward 6.

Harry W. Tirrell was elected to his 52nd consecutive one-year term as city messenger and was sworn in by City Clerk Emery Crane in his bed at City Hospital where Tirrell was ill. Tirrell held the post since 1889, the year Quincy became a city.

Mayor Burgin reported that 1,770 men and women in Quincy had been paid some $1,150,000 in federal work relief funds during 1939.

KILLERAN LEADS NORTH

Bernie Killeran scored nine points and the North Quincy defense held Braintree without a field goal until the third period as the Raiders whipped the Wamps, 28-24.

The North Quincy Lineup - Ken Simpson, Tom Underwood, forwards; Bernie Killeran, Eddie Cooke, centers; Don Dowling, Don (Red) Johnson, guards.

RECEIVER NAMED

Probate Judge Joseph R. McCoole finally named a receiver for the estate of John Tolan, who walked out of the National Sailors Home in Quincy on Dec. 28, 1896, and was never seen again.

The judge's ruling meant that Tolan, who was 53 years old at the time of his disappearance, was legally dead and his heirs were entitled to the $1,097.69 in his account at the Quincy Savings Bank.

NEW LADDER TRUCK

The Quincy Fire Department's new $20,000 aerial ladder truck, able to reach 100 feet in the air, was put through a series of tests witnessed by Mayor Burgin and Chief William J. Sands at the Central Fire Station.

QUINCY-ISMS

John Tuomi of 388 Granite St., West Quincy, set aside the Tuesday receipts from his pool hall to aid Finland in its war against the Soviet Union . . . The first baby of 1940, a daughter, was born to Mr. and Mrs. Robert Wenners of 123 Sonoma Rd., Squantum, at 1:01 a.m. in City Hospital . . . Center cut pork chops were two pounds for 25 cents at the Mohican Market, 19-25 Chestnut St. . . . The Rev. John K. Montgomery presided over the first board meeting of the year at Atlantic Methodist Church . . .Johnny Iovanna retained his wrestling championship by pinning Mack with a leg lock for the third fall at 6:10 of their bout at Quincy Arena . . . Alfred Dahlquist, 74, one of the first permanent residents of Squantum, died at his home, 41 Ocean St. . . . Heslip E. Sutherland was elected vice chairman of the School Committee . . . The businessmen's lunch of lamb stew, vegetables, rolls and butter was 35 cents at the Howard Johnson restaurant in the Granite Trust Building . . . The Needham High School hockey team outscored Quincy, 4-0, handing Coach Ken Hudson's club its first Bay State League defeat of the season . . . Barbara Benzaquin entertained the Wollaston Women's Club with "The Art of the Dance" . . . William R. Hughes, son of ex-city Councillor and Mrs. William P. Hughes of Furnace Ave., West Quincy, was promoted to major in the U.S. Marine Corps at San Pedro, Calif. . . . District Supervisor Stephen J. Ryan of North Quincy set up federal census headquarters in Rooms 29 and 30 at 1257 Hancock St. . . . Lion ale in keg-lined cans was three cans for 25 cents at Quincy Market, 18 Chestnut St. . . . The Wollaston Branch Alliance, headed by Mrs. John Hamilton and Mrs. G. Ernest Carr, spent a day sewing children's dresses for the Red Cross . . . "Full Confession," starring Victor McLaglen, Sally Eilers, Joseph Calleia and Barry Fitzgerald, was playing at the Quincy Theater . . . J. Brooks Keyes was reappointed to the City Hospital Board of Managers . . . The Health Department reported an outbreak of chicken pox in Quincy Point with 20 new cases in December . . . Frank DesRoches was installed as president of the North Quincy National Old Age Pension group . . . The Quincy High School basketball team came from behind on Warren Broberg's third period basket to beat Brookline, 25-22.

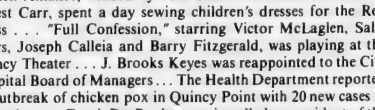

The human body burns alcohol at the rate of about one-half ounce an hour.

1980 In Review

Handling of Drug Cases In Court Brings Police Criticism

(Cont'd from Page 9)

connected but there was little doubt that all six were set. Two teen aged boys, one from Quincy and one from Braintree, were arrested in connection with the Willard St. blaze.

Vandals made most of the crime news in Quincy during 1980.

Residents of Snug Harbor Court, a 45-unit senior citizens complex in Germantown, rose in wrath at a meeting in St. Boniface Church Hall to demand a full-time guard and new locks on their apartment buildings to guard against vandals. The Housing Authority responded by putting barbed wire around the project.

"It's a sad commentary on our day that we have to put up barbed wire to protect people," said Carmine D'Olimpio, a member of the authority.

"Until we get back to morality and the stability of the family, we're going to have the same problems," said the Rev. William McCarthy, the chairman.

Richard J. Koch, executive director of the Park and Recreation Board, disclosed just prior to the Fourth of July that vandalism in city parks over the past four months had totalled more than $10,000, making 1980 already the worst year in the city's history.

QUINCY DETECTIVES (from left) Peter Gallagher, David Rowell and Robert Crowley look over 24 one-pound bags of marijuana seized from two suspects on Quincy Shore Drive on April 22.

(Quincy Sun Photo)

And, on the July 4 weekend, vandals added $1,000 more in damage at Pageant Field and Heron Rd. Beach.

Vandals went on a rampage at Furnace Brook Golf Club, too, burning a flag, cutting a swastika in one of the greens and breaking down a steel door to take 14½ cases of liquor valued at $1,250 wholesale. The club had to build a $6,000 "fort" to protect a dozen golf carts.

Judge Albert L. Kramer's alleged failure to come down hard on criminals drew fire from Sheriff Clifford H. Marshall, who charged that 10 inmates of the Norfolk County jail were released early to make way for new prisoners serving weekend sentences, some of them for drunken driving.

"I am opposed to letting people who are convicted of criminal offenses go to make room for people who are arrested and prosecuted for operating under the influence," said Marshall.

"I don't consider operating under the influence for the third or fourth time a minor offense," retorted Judge Kramer. "It has killed 20 people in this jurisdiction in the past year."

The judge also came in for criticism of his handling of drug-related crimes.

Lt. Walter Lynch transferred out of the Quincy Police Drug Unit with the words:

"I've had it. No one seems to go to prison for drug offenses. I'm discouraged. I have been in it nearly nine years and it's not getting any better. It's only getting worse.

"The drug business is rolling, rolling, rolling. It's so big now that it seems like there is no stopping it. If people knew how much drugs there are on the street, especially in the schools, they would be very upset."

"This is the toughest court in the state in terms of drugs," replied Kramer. "When you talk about other drugs (aside from marijuana) we talk about tough probation, the toughest in the state. We surrender kids on probation more than any other court in the state.

"The proposition that this court is lenient is a falsehood."

Judge Kramer told The Sun in an interview that he himself experimented with marijuana when he was 17 years old and he has told of his experience in court.

"I'm glad to share the experience I had when I was 17," he said. "I had one or two joints. I tell them that when I was young I experimented with marijuana and now I don't touch a thing."

A group of dissident stockholders, headed by millionaire Abraham D. Gosman of Weston, emerged to challenge the regime of David B. Lynch of Dedham as president of Multibank Financial Corp., the holding company whose prize is the South Shore Bank with its $367 million in assets.

It was reported that the Rev. Bedros Baharian, chairman of the Quincy Planning Board and a member of the Gosman group, would become president of the South Shore Bank should control change hands. The Lynch faction ousted Baharian from the board of directors of the bank.

A meeting of shareholders was in prospect sometime in February for a showdown between the rival groups.

Mayor Tobin's campaign to bring development to Quincy moved along a little slower than in previous years but some of his administration's efforts began to show more clearly to the public.

Ground was finally broken for Quincy Center Plaza, the 10-story, $14 million office building at the

(Cont'd on Page 13)

BEST WISHES

We predict that this New Year will be smooth sailing all the way! Hope you spend yours doing the things you like to do most ... having a great time!

DORAN & HORRIGAN
Insurance - Real Estate
19 Billings Road, North Quincy
328-0100

HELLO

Here's hoping you have a whale of a New Years...and a fabulous 1981! Our thanks to you all.

L. ANTONELLI
IRON WORKS, INC.
177 Willard St., Quincy

Welcome

Announcing a brand new year! May it be filled with harmony and peace.

School Committee
Vice-Chairman
and Mrs.
CHRIS
KENNEDY

Happy New Year

Rep. Thomas F. Brownell
and Family

Tom
David *Margaret* *Karyn*
Brian

CHEERS

We're just bursting with joy and best wishes for you and your family on this happiest of holidays.

QUINCY LODGE 1295
SONS OF ITALY

To all the people who have helped us along the way.

Please accept a Special Thank You and my Best Wishes for a

Happy New Year

State Representative and Mrs.
Robert A. Cerasoli

1980 In Review

Ground Broken For Center Plaza, Parking Garage

(Cont'd from Page 12)

corner of Hancock and Granite Sts. which Campanelli Co. is building for Stop and Shop corporate headquarters. It took 2½ years to work out all the financial arrangements.

Work was also begun on the parking garage over the MBTA tracks at Granite St. that was funded by a $3.79 million federal Urban Development Action Grant (UDAG), but only after a bitter struggle between Mayor and Council over the number of floors.

Seems the UDAG would cover only five levels of parking spaces and the Planning Department felt that seven would be necessary to handle the parking requirments of Center Plaza with additional spaces for the general public.

The Council, however, turned down Tobin's request for a $1 million bond issue to construct the extra two levels.

The Mayor called the Campanelli project "the catalyst for downtown Quincy," and even more important in his mind was the East-West Connector, which would cut across the city from Granite St. to Revere Rd.

In the past, the Connector had proven to be unpopular with a large number of downtown merchants but, with Sears Roebuck moving its anchor store from Quincy to South Shore Plaza, a new and more accepted route was planned through the abandoned building. That route would take only five buildings, including 12 business establishments.

Tobin said the Connector was crucial to the development of a shopping mall in the John Hancock Parking Area but even that enticement failed to stampede merchants into a quick approval of the new roadway.

"I would like the message to come across to the Planning Department," said City Councillor Daniel G. Raymondi following a public hearing.

"Show us what is going to happen in the John Hancock Parking area. We have to assure the people out there that it is not a pie in the sky concept."

At year's end, Mayor Tobin was planning to disclose plans for the shopping mall in his mid-term address and the State Department of Public Works was delaying a public hearing on the Connector until the announcement was made.

OCB, Inc., the O'Connell Brothers construction firm, was particularly active in 1980 in the State Street South area of North Quincy.

A new five story, $11 million office building, built in conjunction with the Monarch Insurance Co. of Springfield, was finished and dedicated and renamed the Commercial Union Building, in honor of its prime tenant, a Boston insurance company.

On the same day, grounds were broken across the street for a nine story, $14 million office building, known as Monarch II, built and financed by the same partners. It was to be completed in the fall of 1981.

"This proves that the slogan 'Make It in Massachusetts' has some substance to it," said Gov. Edward J. King, who spoke at the dedication and groundbreaking.

Plans were afoot for the Boston Harbor Marina property, too, although the people of Squantum weren't sure they approved of everything that was happening on the vast expanse of the Old Naval Air Station.

It was proposed to build 142-low rise units of condominiums on a section of the site that was zoned for planned unit development (PUD) and Squantum residents liked the idea but . . .

They told a City Council hearing that the development had to have a second access road in addition to the narrow, heavily traveled East Squantum St. before the start of construction or "we will ask that the City Council reject the proposal."

(Cont'd on Page 14)

GROUND IS BROKEN for the $3.79 million UDAG garage in Quincy Center, a step toward construction of the $14 million Quincy Center Plaza office building. Left to right, Robert DeMarco of Campanelli, Inc.; City Council President Leo J. Kelly; Contractor Don Moscone; Architect Ake G. Goransson; Judie Cullen of the Planning Department; Planning Director James Lydon; Mayor Arthur H. Tobin; Public Works Commissioner James J. Ricciuti; Cong. Brian J. Donnelly.

(Quincy Sun Photo by Steve Grochowski)

HAPPY NEW YEAR

Let's hope this year is the start of something new and exciting for you and your family. Enjoy your celebration!

Senator
PAUL D. HAROLD

OUR FOUR OFFICES

George Thompson - Dave MacCoy Ron Downing -

Ron A.	Nancy
Bonnie	Anne Di
Kathy B.	Lorraine
Hank	Flora
Susan	Rine
Mae	Marge
Cindy	Eleanor
Honoria	Bev J.

Peggy K.	Anita
Anne L.	JoAnn M.
Jackie	Donna
Mary	Ken
Elaine	Anne O.
John	Joyce
Emily	Judy
Candy	Carl

Peggy R.	George
Elizabeth	Lisa
Joan	Norma
Jean	Kim
Linda	Terri
Shirley	Bev
Janet	Barbara
Kathy S.	Claire

Amy	Marie
Doreen	Joanne O.
Anne D.	Kathy P.
Carol	Irene
Pauline	Evelyn
Enid	Fran
Joanne K.	Peggy Z.
Elaine L.	Virginia

Come in for Free 1981 Old Farmers Almanac

Wish You a Happy New Year in 1981

Girl Friday WEY-BANK TELLER

IS OPEN 24 HOURS/7 DAYS INCLUDING THE DAY BEFORE NEW YEAR'S, NEW YEAR'S EVE & NEW YEAR'S DAY.

383 Bridge Street
North Weymouth

295 Washington Street
Weymouth

372 Quincy Avenue
East Braintree
Banking Centre

47 Washington Street
Weymouth Landing

EARLY WEDNESDAY CLOSING HOURS

In order that our employees may spend New Year's Eve with their families, all our banking offices will close at 3:00 p.m. Wednesday, December 31st.

(Includes Walk-up Windows, Drive-up Windows, Lobbies)

wey-bank
WEYMOUTH SAVINGS BANK

843-3008 337-2700

1980 In Review

GD, Union Agree To First 3-Year Pact In Decade

(Cont'd from Page 13)

"The plan does not put before the City Council the main issue," said William Golden, a Squantum resident. "The real question is: How do we develop 250 to 400 acres of land."

The Council gave its PUD approval to the project with 14 restrictive amendments, including one that required the second access road, possibly by acquiring Commander Shea Boulevard for that purpose.

For the first time in a decade, General Dynamics negotiated a three-year contract with Local 5 of its shipyard workers without a strike. The two sides reached agreement only an hour and a half after the old contract expired, giving first class mechanics a $2.20 hourly raise spread over three years.

The Fore River Shipyard started doing well with other contracts too.

Cong. Brian J. Donnelly announced in early October that the yard will get contracts to build three new liquified natural gas (LNG) tankers for Zapata Western Co. and a week later came word of three more LNG contracts for the Ogden Corp. of New York.

In November, a contract was obtained to build a $60 million coal-fired, coal-carrying ship for New England Electric, which would guarantee employment for 1,000 workers until early 1983. Donnelly predicted that the yard would become a leader in the construction of coal-carrying ships like it had become in LNGs.

At year's end, the yard employed some 3,000 workers, down from the 1979 peak of 5,500, working on $150 million in repair and other contracts designed to tide them over until the new LNG contracts begin.

A six-foot plastic gorilla vanished from a miniature golf course on Southern Artery and turned up days later at Massasoit Junior College in Brockton. "We have 5,000 suspects," said Brockton Detective Joseph Smith, a figure that, strangely enough, was the enrollment of the college.

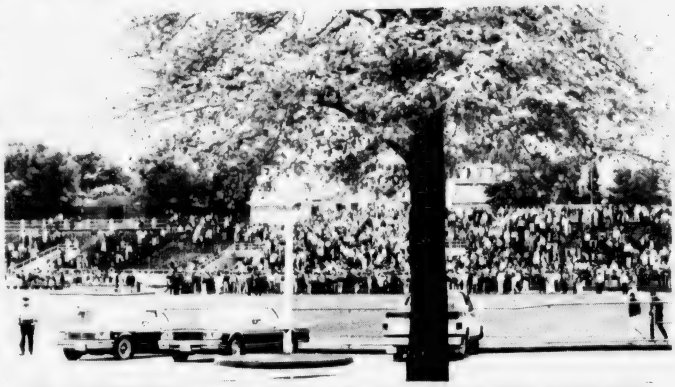

LOCAL 5 MEMBERSHIP shows its approval of new three-year contract at the General Dynamics Quincy Shipyard by moving en masse to the right in Veterans Memorial Stadium. Few 'No' votes stayed left.
(Quincy Sun Photo by Steve Grochowski)

Mrs. Lydia Warren, 87, who served as a civilian telephone operator in France during World War I, became the first woman member of the Bryan VFW Post after the 335 women who performed her service were finally recognized as veterans.

The 60-year-old Quincy Motor Co., the oldest Ford dealership on the South Shore, closed its doors, leaving 50 persons jobless. The national slump in the auto industry was blamed and owner Leo Darr, 70, added: "My age was a contributing factor."

The first "buzzer for the blind", a 12-second sound that accompanies the red and yellow phase of the traffic signal, was installed at the intersection of Hancock and East Squantum Sts. Later, a second such buzzer was added to the lights on Hancock St. in front of City Hall.

The Koch Club Boys Bowling League surrendered to the feminist movement and announced that it would admit girls for its 18th season in 1980-81 and become the Koch Club Coed Bowling League.

The Rev. John Banks retired after 26 years as minister of Bethany Congregational Church. He was succeeded by the Rev. Eldon Zuern.

Paul A. Kennedy, 52, of Wollaston, brother of Vice Chairman Christopher Kennedy of the School Committee, was named acting superintendent of Boston schools.

The Woodward School for Girls received accreditation from the New England Association of Schools and Colleges for the first time since 1969, when it was lost due to inadequate library and physical education facilities.

Thomas McDonald of North Quincy, past state commander of the VFW, was named Man of the Year by the Quincy Jewish War Veterans and retired from the Post Office as letter carrier on the Quincy Square beat. "In all my years," said McDonald, "I've never been bitten by a dog."

Simon Fireman of Quincy, chairman of Aqua-Leisure Industries of Avon with plants around the world, was named by President Carter to a Department of Commerce advisory board on international trade.

(Cont'd on Page 15)

To Old Friends And New
Go Our Sincere Wishes
For A Warm,
Wonderful Holiday

The Quincy Sun

THE QUINCY SUN STAFF

HENRY BOSWORTH

LINDA BOSWORTH
TOM BRADY
DEBBIE BURKE
CHERYL BURNS
EVE CONNELL
SUE GUNNERSON
TOM HENSHAW
MICHELLE JOHNSTON
MURIEL LYON
NANCY McLAUGHLIN
SHARON LEWY
VIRGINIA MOORE
MARJORIE NASH
BERNIE O'DONNELL
MICHELE SAAR
CYNTHIA BALER
LESLIE BISHOP
DOROTHY BOSWORTH
STEVE GROCHOWSKI
RICK MATTHEWS
FRANK MORTIMER
MARY O'KEEFFE
KEN RECANZONE
TOM SULLIVAN
LESLIE THOMPSON
ROBIN WILSON
PETE ZOIA

AND OUR 400 QUINCY SUN NEWSCARRIERS

Happy
New Year

As '81 rolls in, we'd like to convey our heartfelt wishes for you and yours... "enjoy all!"

Councillor and Mrs.

JOHN J. QUINN

Greetings

from

Realtors and Realtors Associates
OF
Quincy and South Shore
Board of Realtors Inc.

REALTOR

10 Crescent St., Quincy

MLS

Season's Greetings

Walsh's Restaurant

9 Billings Road - North Quincy

1980 In Review

NQHS Finally Dedicated, School Enrollment Down

(Cont'd from Page 14)

Tracy Hart, 17, a junior at Quincy High School who plans to study interior decorating at Dean Junior College was chosen Miss Quincy Bay.

Joseph B. Grossman gave the present on his 88th birthday, enough money to Beth Israel Hospital to transform the living room of the old nurse's dormitory into the Grossman Conference Center.

The 12-year-old Quincy Sun purchased the 153-year-old Hingham Journal and publisher Henry Bosworth promised that it would remain the same community-oriented publication it was in 1827 when it started as the Hingham Gazette.

The papers of the late Laurence J. Curtin, a member of the City Council from 1931-36 and 1939-42, were presented to the Quincy Historical Society for safekeeping.

Charlotte Vilinn and Estelle Sugarman of Quincy and Sylvia Schwartz of Braintree, who were called "dumb broads" when they started making and marketing plastic kits, were named Massachusetts Small Business Persons of the Year.

Edward Moore retired after 21 years as aide to Congs. James A. Burke and Brian J. Donnelly, which he said he found to be "a most rewarding and educational experience."

Paul D. MacElhiney, a Weymouth insurance man was elected president of the South Shore Chamber of Commerce.

Real inflation came to Quincy in March when it was noted that some gasoline stations had started charging 25 cents to $1 to fill a tire with air. The Licensing Board talked about an ordinance to require free air and toilet facilities but nothing ever came of it.

Louis, the best known spotted basset hound in Houghs Neck, received a traffic sign all his own when the warning, "Caution, Louis Crossing", was placed on Sea St. so he could cross from Louis Cafe to a grocery store for his daily box of cookies. Sen. Harold, Rep. Brownell and Councillors Kelly and McCauley showed up for the dedication.

A special committee that had been studying ambulance service in the city stirred up a hornet's nest when it recommended that the service, which has been handled by the Police, be farmed out to a private contractor. Police Chief Francis X. Finn, the chairman of the committee, said the police ambulance cost $250,000 a year.

TRACY HART, 17, of Quincy presented a dazzling smile after winning the title of Miss Quincy bay of 1980.

(Quincy Sun Photo by Steve Grochowski)

The committee recommended that the contract be awarded to Bay State Ambulance, whose bid was $56,000, touching off cries of complaint from two of the four other bidders who said their bids were lower. The committee decided to redraw the specifications and reopen the bids, only to be stymied when the Patriot Ledger protested that the meetings violated the open meeting law.

Meanwhile, opposition to the private contractors reached the City Council which passed a resolution asking the Mayor to keep the service in the Police Department and, to emphasize its concerns, the Council directed the City Auditor, who is employed by the Council, not to sign any contract for private service.

The School Committee, faced with a declining enrollment that has shrunk from 17,100 in 1971-72 to 12,063 in 1980-81, bit the bullet and closed three elementary schools, Great Hill, Myles Standish and Hunting, with a savings of some $250,000.

The addition and renovation to North Quincy High School, begun in 1977, was finally completed and dedicated but it remained controversial to the end when a dispute arose over the wording on the plaque, which had Mayor Tobin's name first followed by Commissioner Ricciuti, Supt. Dr. Creedon and the members of the School Committee.

"We'll accept the keys, take over the building, tear down the plaque and put up our own plaque," threatened School Committeeman John J. Sullivan, but a compromise was worked out that appeased everyone but satisfied no one.

The bicentennial of the drafting of the Massachusetts Constitution by John and Samuel Adams and James Bowdoin was celebrated in 1979 and the party went off so well that the city tried it again in 1980 on a limited scale.

Judge Edward F. Hennessey, chief justice of the State Supreme Judicial Court, the main speaker at

(Cont'd on Page 16)

HAPPY NEW YEAR

to all our friends and neighbors from all of us at

BURGIN PLATNER INSURANCE

1357 HANCOCK STREET
QUINCY 472-3000

All offices of the

Old Colony Bank and Trust Co.

of Norfolk County

will close at 3:00 p.m. on

WEDNESDAY, DECEMBER 31

Happy Holiday from all of us at

Old Colony Bank
AND TRUST COMPANY OF NORFOLK COUNTY
AN AFFILIATE OF THE FIRST NATIONAL BANK OF BOSTON

1449 Hancock Street, Quincy, MA 02169

Member FDIC

May your New Year be one of success, good health and prosperity. Warm thanks to all!

THE QUINCY CITY CLUB

1980 In Review

Bicentennial Sculpture Dedicated, Quincy Family Holds Reunion

(Cont'd from Page 15)

ceremonies in Constitution Plaza, called the document "the most remarkable and comprehensive expression of political freedom in history."

Dennis Ryan, clerk of the Quincy District Court for nearly 30 years, was honored during the ceremonies for his long service to the city as he resigned from the Hospital Board of Managers. He could not give the job the time it deserved, he said.

The Quincy family, descendants of early settler Edmund Quincy, whose great-grandson, Col. John, gave the city his name, held its first reunion since 1833 with about 200 Quincys from New England and New York joining in the festivities at the Dorothy Quincy Homestead.

The highlight of the Constitutional Bicentennial Plus I was the dedication of Ed Monti's long-awaited granite sculpture depicting, abstractly, the drafting of the Constitution. The sculpture in the plaza at City Hall drew "ohs" and "ahs" and not a few barbs. It was, to say the least, controversial.

"I think it's silly," said Ralph Morris of West Quincy.

"It's nice," said Charles Thornley of Quincy Point. "It's unusual."

"I don't know," said Anthony LoSordo of Quincy Center. "I can't figure it out. I suppose it will grow on us."

The long process of bringing cable television to Quincy was begun when Mayor Tobin named a seven-member committee, headed by insuranceman George Riley, to set specifications and screen applications from companies seeking the lucrative franchise to wire up the city.

The process was complicated when a number of current and former city officials — including former Mayor Walter J. Hannon and the Rev. Bedros Baharian, chairman of the Planning Board — showed up as local investors in two of the companies that submitted bids.

"My selection will not be made on the basis of any political figure or ex-political figure who may be involved," said Mayor Tobin. "What bothers me is how this is perceived in the tyes of the people."

Nine applicants remained in the competition when the final filing deadline passed and public hearings on their applications were set for mid-January.

CONTROVERSIAL SCULPTURE by Ed Monti of West Quincy was unveiled on Constitution Plaza during the Constitution Celebration. Some liked it. Some didn't. All had a feeling for it.

(Quincy Sun Photo by Steve Grochowski)

Happy New Year

Here's wishing you an old-fashioned holiday loaded with success and prosperity for all!

harts fine jewelers

1422 Hancock St., Quincy

773-2170

Good Luck

Sure footed wishes for a New Years of joy and laughter... success and health!

NANCY and DICK KOCH, JR.

Seasons Best

Now's the time to drop in on your dear friends and family too...to wish them a healthy, prosperous year! Have a happy!

KOCH CLUB OF QUINCY

Greetings

May all things that say peace and happiness be yours in the New Year. Many thanks.

COLONIAL FEDERAL SAVINGS and Loan Association of Quincy

Wollaston - E. Weymouth - Holbrook - Wareham

WELCOME

All aboard the New Years express... ready to depart on the way to fun and exciting places. Have a terrific time!

THE TRAIN STORE

12 Maple St., Quincy Center 472-9899

HAPPY NEW YEAR

May you spend this 1981 with a special friend... share the joy and celebrate together. Thanks.

QUINCY FURNITURE

1604 Hancock St

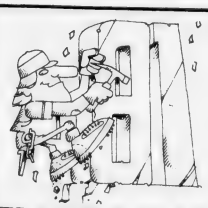

Joyous New Year

We're planning to scale new heights in this grand new, brand New Year. Hope 1981 fulfills all your aspirations and dreams!

FLAVIN & FLAVIN INSURANCE

1085 Hancock Street, Quincy

Best Wishes for a HAPPY NEW YEAR

QUINCY Typewriter Service

"We service what we sell"

5 Maple St., Quincy Sq. 472-3656

BEST WISHES

Here's hoping your castle will be filled with the sounds of laughter and joy the whole year thru!

SHER DRUG

33 Washington St.

Quincy Square

1980 In Review

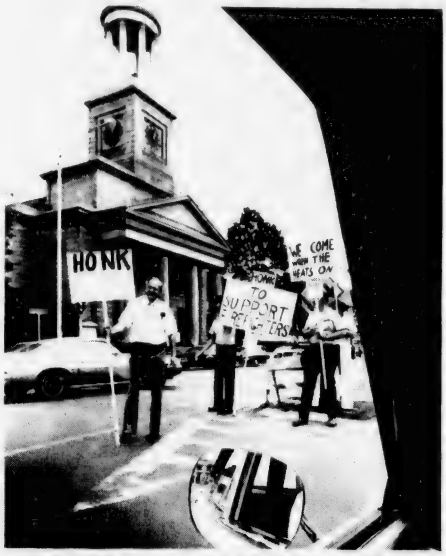

FIREFIGHTERS sought support from passing motorists as they picketed City Hall to protest layoff of 13 colleagues after the city budget was slashed. Later, firefighters agreed to give up two months of retroactive raises to preserve jobs.

(Quincy Sun Photo by Steve Grochowski)

First Parish Church Turned Over To U.S. Parks Services

Several historical sites in Quincy underwent significant changes.

The 152-year-old First Parish Church, badly in need of repairs that its congregation could not afford, became a ward of the U.S National Parks Service in October, barely five months after Cong. Brian J. Donnelly filed the bill requesting the takeover.

All that remained to be worked out at year's end was an agreement that would permit the active congregation to use the church without violating the constitutional separation of church and state.

Donnelly said his next Historic Quincy project in Washington

(Cont'd on Page 18)

Joyous New Year

from

THE PICARD FAMILY

Tom, Joan, Suzanne, Reneē & Scott

Good Luck

May 1981 open up lots of surprises for you and yours. We hope this is the best year yet! Enjoy! Enjoy!

The Yankee Energy Saver

13 School Street, Quincy 471-2277

Seasons Best

We wish your New Year to be a prosperous one, filled to overflowing with love, peace and happiness! The best of luck to you and yours!

Mayor and Mrs.

ARTHUR H. TOBIN

and Family

Season's Greetings

From the members of the Quincy Center Business and Professional Association who are working for you in Downtown Quincy.

A BOOK HAVEN
AMERICAN CABLE SYSTEM
AMERICAN SCOTT BUSINESS CTR.
ANODYNE MEDICAL SERVICE
BARGAIN CENTER
BARKER'S STATIONERY
BEACON FABRICS
RICHARD BARRY, INSURANCE
BASKIN ROBBINS ICE CREAM
BEARDE'S EXXON SERVICE CENTER
BED & BATH OF QUINCY
BIG "J" SANDWICH SHOP
BUDGET RENT A CAR
BURKER KING CORP.
BURGIN PLATNER INSURANCE
CEASAR'S RESTAURANT
CALIFORNIA DISCO
CASUAL CONCEPTS
CHASE, RICHARD D. & CO., INC.
CHILD WORLD
CLAUS GELOTTE
CLOGS TO BOOT
COLMAN'S SPORTING GOODS
COLONIAL 1600 RESTAURANT
COPY STOP
CREATIVE FLOWERS & GIFTS
CUMMINGS
DENTAL ASSOCIATES OF QUINCY
EDSON SHOE
EILEEN'S SPECIAL SIZES
FAXON TRUST
FRAMER'S WORK SHOP
FRANTIC FRAMERS
FRIENDLY FAMILY CENTER
FRIENDLY PIZZA
GINO'S BARBER SHOP
GINA'S SANDWICH SHOP
GOOD HEALTH-NATURAL FOODS
GOODHUE, A.E. CO.
GOODHUE O'BRIEN & CO., INC.
GRANITE CITY ELECTRIC SUPPLY CO.
GRANITE CITY HARDWARE
GROSSMAN INDUSTRIAL PROPERTIES
HAIR PLACE ONE
HANCOCK BANK & TRUST
HANCOCK TOBACCO
HANLON'S MEN'S SHOE
PAUL D. HAROLD
HART'S JEWELRY
IMPORT VILLAGE, INC.
JACKSON, DONALD M. ATTORNEY
JASON'S LUGGAGE & MUSIC SHOP
JEWELRY FACTORY OUTLET
JOHNSON MOTOR PARTS
KEEFE, STEPHEN T., JR. ATTORNEY
KINCAIDE FURNITURE
KUSTOM TELEVISION
LERNER SHOPS
MacDONALDS
T.J. MAXX CO.
McINTYRE, JAMES R. ATTORNEY
McCORMACK, SAMUEL F. CO.
MARVEL SHOP
MEDICAL ASSOCIATES OF QUINCY
MILLER SHOES
MODERN FORMAL SHOP
MONTILIO'S BAKERY
MORTON LIQUORS
NAPOLI PIZZERIA
NORFOLK COUNTY TRUST CO. (BAY BANK)
OLD COLONY BANK & TRUST
P.V.C.
PAPERAMA
PATRIOT LEDGER
PEWTER POT OF MASS., INC.
PHASE II
PHOTO QUICK OF AMERICA
PIZZA CHEF
POSTAL INSTANT PRESS
PRESIDENTIAL COOPERATIVE BANK
PRESIDENTIAL PUB
JOSEPH G. PRONE, ATTORNEY
QUINCY COOPERATIVE BANK
QUINCY FURNITURE CO.
QUINCY SAVINGS BANK
QUINCY SUN
QUINWELL TRAVEL SERVICE
GERALD T. REILLY & COMPANY
RELIABLE SHOE STORE
REMICK'S OF QUINCY
RICCIARDI, PAUL
RITE AID CORP.
RICHARD ROGALIN
ROGER'S JEWELRY STORE
ROY'S FLOWERS
RYDER'S CURTAIN & DRAPE SHOP
SABINA'S BEAUTY ACADEMY
SAWYER'S CAMPUS SHOP
SIR SPEEDY INSTANT PRINT
SLATE & SLATE
SLATE TRUST
SOUTH SHORE ARMY & NAVY STORE
SOUTH SHORE BANK
SOUTH SHORE BARBER SHOP
SOUTH SHORE TELEVISION
STANDARD TELEVISION
STONE JEWELRY
TAG'S FURNITURE
TAJ COIN & STAMP
TEMPO FASHIONS
TRAIN STORE
GEORGE TULL, ATTY.
TULLIO & SONS, INC.
WENDY'S HAMBURGERS
WICKENS & TROUPE
WJDA
F.W. WOOLWORTH
YANKEE ENERGY SAVER
HONORARY MEMBER—
MAYOR ARTHUR H. TOBIN

1980 In Review

City's Population Drops To 83,904

(Cont'd from Page 17)

would be a visitor's center to tie together the National Parks' three properties, the church, the Adams Birthplaces and the Adams National Historic Site.

The Birthplaces underwent the most visible change. The cottages, which had been painted red for as long as anyone could remember, were repainted "stone" color and white, the colors they were in the early 1800s, according to Carole Perrault, architectural conservator.

The 136-year-old City Hall was placed on the National Register of Historic Places, which made it eligible for 50 per cent matching federal grants for preservation.

The Lyons Turning Mill in West Quincy, a survivor of the great days of Quincy granite 80 years ago, was recommended for the National Register, a move that would prevent needed expansion of the City Dump. That, said Public Works Commissioner, James J. Ricciuti, would add $10 to the tax rate.

The "good" news leaked out in midsummer. Quincy, which had a population of 87,966 in 1970, was about to become one of the four or five largest cities in Massachusetts under the official U.S. Census Bureau count for 1980. There was talk of some 97,000, even 100,000, people.

The "bad" news came in September. Official preliminary figures from the Census Bureau pegged the city's population at 83,904.

"The low census could affect Quincy for the next 10 years and cost the city millions of dollars in federal aid," said Mayor Tobin. The city itself took samplings of the population in certain census tracts in an effort to prove the federal count wrong but it was to no avail.

JOE DUDEK breaks a Quincy tackle en route to his third touchdown in the 48th annual Thanksgiving classic won by North Quincy, 27-20, in a game that was called the most exciting of the series.
(Quincy Sun Photo by Steve Grochowski)

Patti Lyons-Catalano of Quincy became the top American woman marathoner and the second best in the world (behind Norway's Grete Waitz) with a series of fine performances, including a second in the famed Boston Marathon. Actually she finished third but it was discovered that the first finisher, Rosie Ruiz of New York, did not run the entire 26 miles 385 yards.

James Capezzuto of Quincy captured the first annual Presidents Marathon (twice around the city) in the time of two hours, 36 minutes, 47 seconds. Brenda Kelly of Bristol, R.I., was the first woman. It was hoped that the road race would become an annual fixture in early September.

The North Quincy High School football team, sparked by a 93-yard touchdown run by Dean Zoia, ran up a 21-0 lead and then had to hang on for a 27-20 victory over Quincy in what was called "the most exciting game" of their 48-game series. The Thanksgiving Day series now stands at 25 wins for Quincy, 20 for North, and three ties.

That 4-foot-8, 78-pound blonde shortstop playing for the Boston Gear team in the Quincy Little League turned out to be a girl, Nancy Flukes, 10, of Wollaston. How did her teammates treat her? "Like one of the guys," she said.

The North Quincy girls track team tied with Needham for the state championship as Michelle Millane capped an undefeated season by winning the shot put with a throw of 41 feet, two inches.

Bob Foley of Furnace Brook and Bob Bradley of Ponkapoag won the 32nd annual Cade Cup golf tournament at Furnace Brook for the second time. They last won in 1977.

Southern Italy, the "old country" for many of Quincy's residents of Italian descent, was ravaged by earthquakes Nov. 23 and the Sons of Italy turned its boundless energies to raising money for the victims. By Christmas, the Sons had collected some $23,000 toward their $25,000 goal, including $10,000 that had been given to the city and returned.

"I came from Italy 34 years ago," said Venerable Mimmo D'Arcangelo. "I felt very sorry to have left. But tonight I'm going to finish my little speech with just a few words, 'Thank God I live in Quincy!' "

School Supt. Dr. Lawrence P. Creedon was listed among "100 of North America's Top School Executives," by the national magazine, The Executive Educator.

Best Wishes
Be an angel, and have a very happy New Year! Good luck!

ALMQUIST FLOWERLAND, INC.
326 FRANKLIN ST.-SO. QUINCY-TOP OF PENNS HILL
So. Shore's Most Complete Selection of Flowering Plants Fresh From our Greenhouses
on Quincy-Braintree Line

We predict it will be a very great New Year for you and yours!

Rogers
Jewelry and Gift Store
Quincy Square
1402 Hancock St.
773-3636

Season's Greetings To Our Friends in 'CONWAY COUNTRY'
Jack Conway REALTOR
WOLLASTON OFFICE
253 Beale Street
479-1500

Happy New Year To All Our Friends
Blackwood PHARMACY
663 HANCOCK ST., COR. BEALE, WOLLASTON, MASS.
PHONES 471-3300 OR 773-7265

Seasons Best
Ring in the New Year with plenty of laughter, family and friends. Thanks to all!

E.J. MARTIN & SONS PLUMBING & HEATING CO.
76 Russell St. North Quincy

Joyous New Year
casual concepts
Lifestyle/'80 . . . Take along furniture, gifts, etc., etc. . . .
1627 Hancock St., Quincy 471-8167

Happy New Year!

With lots of joy and good wishes, we hope you and yours experience this New Year to the fullest! Luck!

RILEY & RIELLY
Insurance Agency
380 Sea St., Quincy

1980 In Review

Death Takes Prominent Residents

Death claimed a number of prominent Quincy people in 1980 including Jason Feldman, 55, owner of Jason's Luggage and Music Shop, and Arthur L. McGilvray, 59, owner of the drug store of the same name at the Quincy MBTA station.

The Rev. Chester A. Porteus, 74, rector emeritus of Christ Church and longtime chaplain of the Police and Fire Departments, also died, as did Dr. John M. McIvor, 67, ophthalmologist and a member of the City Hospital staff for many years.

Other deaths included:

George A. McCall, 65, past president of the Norfolk County Labor Council and legendary manager of the old Sagamore Plebes baseball team.

William A. Anderson, 79, a member of the School Committee from 1943 to 1951.

Joseph L. Gallagher, 51, owner of Gallagher News Agency, in an airplane crash in New York City's East River.

Harlan L. Paine, 64, former director of City Hospital.

Mildred L. Tyler, 96, city treasurer from 1949 to 1954 and a worker in the treasurer's office for 47 years.

Mrs. Margaret M. Bradford, 83, one of the first women qualified to practice before the State Supreme Court.

Theodore (Ted) Olson, 68, Quincy-born pitcher for the Boston Red Sox from 1936 to 1940.

Mrs. Jennie J. Nelson, 97, a member of the first graduating class at Woodward School for Girls in 1902.

Louis Kaufman, 53, Boston Globe reporter and co-author of a biography of Moe Berg, the baseball player and spy.

William J. Mitchell, 86, chairman of the Park and Recreation Commission from 1943 to 1974.

Mrs. Grace M. Macdonald, 93, one of the founders of Our Lady of Good Counsel parish, Merrymount.

Harry F. Nilsen, 81, former city engineer and a city employee for 41 years.

Craig Capaccioli, 56, master mechanic and former Quincy High School football star.

Harriet B. Barbour, author and former trustee of the Quincy Symphony Orchestra.

The Rev. John B. Welch, 78, associate pastor at St. Ann's Church.

The Rev. Robert D. O'Brien, 65, poet and former associate pastor at St. Mary's Church.

William J. (Bill) DeLargy, 77, the Boston Record-American's Quincy correspondent for 32 years.

Mrs. Edna M. Lints, 64, retired secretary to two Quincy police chiefs.

Richard S. Cole, 70, comptroller at City Hospital from 1954 to 1969.

Dr. William R. Helfrich, 70, a Quincy physician for 42 years.

John J. Travis, 68, deputy collector for City Hospital.

Albert F. (Chick) Maher, 58, assistant city assessor.

Mrs. Sarah A. Wilkins, 78, founder and former president of the Dooley Press.

Dr. Harry Braverman, 84, a family doctor in Quincy for 50 years.

Harold Winerip, 65, longtime copy deskman at the Boston Herald American.

William L. Wholey, 91, retired deputy fire chief.

John M. Quinn, 84, retired fire captain.

Edward T. Beckwith, 69, deputy chief of the auxiliary police for 28 years.

Mrs. Elsa O. Herbert, 72, wife of John R. Herbert, president of the Quincy Cooperative Bank.

Mrs. Catherine M. Faiella, 65, wife of Guy Faiella, chairman of the Board of Voter Registration.

Mrs. Katherine A. Gorman, 81, wife of retired Fire Chief Thomas F. Gorman.

Mrs. Elmyra Pavan, 69, widow of the late City Solicitor Harry Pavan.

William J. Coleman, 63, retired radio personality and brother of Ken Coleman, the Red Sox announcer.

Ida Reisberg, 83, widow of the late Samuel Reisberg, founder of Bernie's Modern Formal Shop.

Mrs. Alice Kendrick, wife of former City Councillor Joseph J. Kendrick.

Mrs. Frances Mulhall, 80, wife of retired Judge James A. Mulhall.

Reagan Carries Quincy

Quincy went Republican in a presidential election for the first time in 24 years when Ronald Reagan barely edged out President Jimmy Carter in the city en route to his national sweep. Quincy voters gave Reagan 18,038 to 17,977 for Carter with the independent candidate John Anderson drawing 5,328.

A wide open fight developed for the Governor's Council seat from the Fourth District when Patrick J. (Sonny) McDonough of Boston died after holding the post for 33 years. His death came only days after Mayor Tobin had withdrawn his name from the race in deference to McDonough.

"I have no regrets at all about dropping out of the race," said Tobin. "Sonny McDonough was a friend of mine."

Most of the action came in the September Democratic primary when Quincy Atty. Peter Eleey, a nephew of former Mayor and Sen. James R. McIntyre, handily defeated a field of four other candidates for the nomination. He topped the Republican, William J. Robinson of Hull, in the general election.

Rep. Thomas F. Brownell also turned back a challenge by City Councillor Stephen J. McGrath for his Second Norfolk seat in the primary. Brownell won big in his home Ward 1 and went on to victory, 3,838 to 2,302.

Only Rep. Robert A. Cerasoli had Republican opposition on a local level and he had little trouble defeating George W. Lawler of Weymouth, 11,532 to 5,128 in the Third Norfolk.

Mary Collins, the School Committeewoman from Squantum, was unsuccessful in her bid to oust George McDonald of Quincy as a county commissioner.

Re-elected without opposition in either primary or general election were Cong. Brian J. Donnelly, Sen. Paul D. Harold, Rep. Michael W. Morrissey, and Sheriff Clifford H. Marshall.

Voter turnouts in the three elections held in 1980 were a study in contrasts.

Some 50 per cent of those registered voted in the March presidential primary, in which Sen. Edward M. Kennedy easily defeated Carter and Reagan prevailed over Walter Bush and Anderson, while only 27 per cent showed up for the September primary and 81.8 per cent voted in the general election.

HAPPY NEW YEAR from School Committeeman JOHN J. SULLIVAN & FAMILY

Good Luck

We're toasting you and your family to thank you for your loyal patronage all year long! Best wishes for a happy New Year!

STONE JEWELRY CO.
1470 Hancock St., Quincy 773-8769

Happy Holidays
Eileens Special Sizes
Quincys Only Store Specializing in Half Sizes
1464 Hancock St., Quincy
479-7870

Happy New Year
May you be treated to only good things during the New Year!

Sawyer's CAMPUS SHOP
"Look young fashions for young men of all ages."
1508 Hancock St. Quincy 471-1616

BEST WISHES

Let's skate through another year that'll bring many special moments and memories for you and your families. May peace and contentment be your constant companion the entire year long.

Granite Your co-operative Bank
440 HANCOCK ST., NO. QUINCY 773-8100
100 GRANITE ST., QUINCY CNTR. 471-3900

A Joyous New Year To All
from the
Priests, Sisters and Parishioners of
Sacred Heart Church, North Quincy

Obituaries

Erin P. McDonald, 23, Daughter Of County Commissioner

A funeral Mass was said today (Wednesday) at St. Mary's Church, West Quincy, for Erin P. McDonald, 23, daughter of Norfolk County Commissioner George B. McDonald of Quincy.

Miss McDonald died Dec. 28 at her Cohasset home. Born in Quincy, she was a resident of the city until moving to Cohasset a year ago.

She was a receptionist at the Copley Plaza Hotel of Boston.

She is survived by her parents, George B. McDonald and Sheila (O'Mahoney) McDonald and two sisters, Colleen Haley of Cohasset and Eileen Cronin of Scituate.

Funeral arrangements were by the Joseph Sweeney Funeral Home, 326 Copeland St., West Quincy. Burial was in St. Mary's Cemetery.

Helen C. Griffin, 71, QDC Clerk's Assistant

A funeral Mass was said Monday for Miss Helen C. Griffin, 71, retired assistant to the clerk of Quincy District Court.

Miss Griffin, a life-long Quincy resident, died Dec. 27 at Quincy City Hospital.

She retired in 1965 after working at the courthouse for 38 years. She was also a member of the Quincy Catholic Women's Club.

She is survived by two brothers, Joseph D. Griffin of Quincy and Francis M. Griffin of Braintree; a sister, Catherine V. Keefe of Quincy and several nieces and nephews.

Funeral arrangements were by the Sweeney Brothers Home For Funerals, 1 Independence Ave., Quincy Center. Burial was in Pine Hill Cemetery.

William McMahon, 90, U.S. Steel Statistician

A funeral Mass was said yesterday (Wednesday) at St. Ann's Church, Wollaston, for William J. McMahon, 90, a retired statistician for the U.S. Steel Company.

Mr. McMahon, a long-time resident of the city, died Dec. 28 in Carney Hospital after a brief illness.

Born in Hyde Park, he moved to Quincy 57 years ago. He retired from U.S. Steel 26 years ago after working for the company for 47 years.

He was past chief ranger of St. Francis Court, Catholic Order of Foresters; a former member of Monsignor Chittick Council of the Hyde Park Knights of Columbus; a past president of Quincy Boy Scouts and a past member of St. Ann's Holy Name Society. He was also a former member of the New England Hardware Dealers Association.

Husband of the late Gertrude (McSwain) McMahon, he is survived by five sons, William E. McMahon of Maryland, Arthur F. McMahon and Leonard A. McMahon of Wollaston, Richard J. McMahon of Stoughton and Rev. Albert F. McMahon of Brighton; three daughters, Lucille A. Batchelder of Wollaston, Ruth A. Caronia of New Jersey and Regina A. McMahon of Wollaston, 22 grandchildren and eight great grandchildren.

Funeral arrangements were by the Keohane Funeral Home, 785 Hancock St., Wollaston. Burial was in Highland Cemetery, Norwood.

David R. Brodie, 55, 'Little Loop' Director

Funeral arrangements are still incomplete for David R. Brodie, 55, of Braintree, who died Sunday evening at Carney Hospital following a brief illness.

Mr. Brodie was a director and instructor for 16 years for the Quincy Bowling Little Loop. He was active in the league until falling ill in November. He was also a member of the Montclair Men's Club.

Mr. Brodie was a patent maker for the Pneumatic Scale Company of North Quincy and the Canton Bronze and Aluminum Co.

He is survived by his wife, Mrs. Elaine (Duquet) Brodie of Braintree and a daughter, Mrs. Marsha MacFarlane and three sons, David E. Brodie, John M. Brodie and Kenneth A. Brodie.

Funeral arrangements are by the Mortimer and Peck Funeral Home, 516 Washington St., Braintree.

Richard H. Kent, Jr., 54, Patriot Ledger Reporter

A funeral Mass will be said today (Wednesday) at 10 a.m. at Our Lady Help of Christians Church, Newtonville, for Richard H. Kent Jr., 54, of Newtonville, a veteran Boston area newspaperman.

Mr. Kent died Saturday of cancer.

Employed by the Patriot Ledger for the past 13½ years, he was a reporter who covered Milton, Randolph and Holbrook.

He previously had covered the State House for the old Boston Post.

Mr. Kent was born and raised in Boston. He was graduated from St. Anthony's School, Allston, and Boston Commerce High School. He also attended Boston University and the universities of Maine and Vermont.

His journalism career began in 1946 with the U.S. military newspaper, Stars and Stripes. He was appointed to the staff while serving with the Army Air Corps., Nuremberg, Germany, because he was the only member of his unit who could type.

He worked in public relations from 1955 to 1967. Mr. Kent worked for the state of Pennsylvania for six years and was a speechwriter for former Governors David Lawrence and George Leader. He also worked for six years for the Massachusetts Department of Public Health and the Republican State Committee.

He joined the Patriot Ledger in May, 1967.

Mr. Kent was one of several Boston area reporters who played a bit part in the 1978 movie, "The Brinks Job", based on the 1950 armored truck heist.

He was a member of the Boston Newspapermen's Benevolent Society.

Mr. Kent is survived by his wife, Claire (O'Donnell) Kent; sons Richard H. III, Geoffrey, David and Daniel and daughters Clarissa and Adrienne, all of the home address; a brother John Kent of Burlington; and a sister, Mary Goudey of Scituate.

Visiting hours were scheduled for last night (Tuesday) 7 to 9 p.m. at the Martin Conroy Funeral Home, 439 Washington St.

Burial will be in Newton Cemetery.

Deaths

Miss Grace I. Aspinall, 92, of Quincy, at Quincy City Hospital, Dec. 23.

Mrs. Thelma (Dawson) Collins, 85, of Quincy, at home, Dec. 23.

Mrs. Mary B. (Ellis) Burns, of Quincy, at home, Dec. 213.

Enoch M. Johnson, 86, of New York City, formerly of Quincy, in New York, Dec. 23.

Mrs. Priscilla (Robinson) Vaughan, 79, of Quincy, at Quincy City Hospital, Dec. 23.

Mrs. Mary A. (Hanley) Foley, 71, of Quincy, at New England Medical Center, Dec. 23.

Winifred McGrath, of Quincy, in Randolph, Dec. 24.

Mrs. Ruth C. (Tillotson) Whitney, 72, of Quincy, at Quincy City Hospital, Dec. 22.

Mrs. Maria G. (Russo) Paluccio, 88, of Quincy, at Quincy City Hospital, Dec. 24.

Mrs. Grace (Dukes) Marlowe-Murphy, 80, of Quincy, at Quincy City Hospital, Dec. 24.

Mrs. Martha A. (Ramsey) McDonald, 71, of Manchester, Conn., formerly of Quincy, at home, Dec. 24.

Mrs. Ruth E. (Dunn) Taylor, 79, of Quincy, at Quincy City Hospital, Dec. 24.

Walter W. Mehtala, 73, of Quincy, at Quincy City Hospital, Dec. 24.

Mrs. Helen G. (Burke) Wallace, 87, of Quincy, at Quincy City Hospital, Dec. 26.

Mrs. Alice (Noonan) Costa, 77, of Weymouth, formerly of Quincy, at a nursing home, Dec. 25.

Alice M. (Butler) Oswald, 92, of Quincy, at a nursing home, Dec. 28.

Mrs. Dagmar (Alice) Vali, 66, of Quincy, at home, Dec. 28.

Harold Bailey, 79, of Nova Scotia, formerly of Quincy, in Nova Scotia, Dec. 25.

Mrs. Lillian M. (Fletcher) Peltier, 83, of Quincy, at Quincy City Hospital, Dec. 29.

Miss Doris M. Brown, 68, of Quincy, in Brockton, Dec. 26.

Mrs. Margaret (Titchmarch) Drinan, 79, of Quincy, in St. Mary's Hospital, Dec. 26.

Edward N. Crowell, 44, of Quincy, at Quincy City Hospital, Dec. 28.

Miss Margaret Callahan, 76, of Quincy, at home, Dec. 28.

Samuel M. MacLean, Sr. of Quincy, at Quincy City Hospital, Dec. 27.

Mrs. Eva (Butler) Schroeder, of Quincy, at Norfolk County Hospital, Dec. 27.

Mrs. Agnes D. Carr, 74, of Quincy, at home, Dec. 24.

Mrs. Mildred (Moberg) Nelson, of Quincy, in Scituate, Dec. 26.

George V. Shapp, 93, of Quincy, at a nursing home, Dec. 26.

Mr., Mrs. Edward Keohane Attend Funeral Directors Convention

Mr. and Mrs. Edward J. Keohane, of Keohane Funeral Home, Quincy, recently attended the 99th annual convention of the National Funeral Directors Association in New Orleans, La.

Mr. Keohane, vice president of the Massachusetts Funeral Directors Association, had been elected by the MFDA Board of Directors to act as a delegate at the convention.

A major action taken by the House of Delegates at the meeting was the approval of guidelines for funeral service practice.

These guidelines were designed to aid funeral service practitioners to maintain a high standard of practice and assure the consumer of professional care and fair treatment of the highest character without imposition of federal laws.

Openings Available At St. Chrysostom's Day Center

St. Chrysostom's Day Care Center, Inc., which offers arts and crafts, music, games and basic skills instruction, has a few openings available for children ages three to five.

The center is open Mondays, Wednesdays and Fridays, 9 to 11:30 a.m.

Emphasis is on working with children in small groups within a caring context.

For more information, call the church office at 472-0737 Tuesdays, Wednesdays or Thursdays.

Quincy Hearing Aid Dispensers
1246 Hancock St.
Located next door to Bargain Center
Free 30 Day Trials
We Service, Sell, and Repair all Makes of Aids and Carry a Complete Line of Batteries
773-0900
Robert Karas
Certified Hearing Aid Audiologist

MEMORIAL GIFTS
Luxurious vestments, altar books, candles, stoles, sacred vessels, etc
All Memorial gifts promptly memorialized without charge
A. E. GOODHUE CO.
13-15 School St., Quincy, 472-3090

Sweeney Funeral Service
DENNIS S. SWEENEY, Director
Non Sectarian
74 ELM ST.
QUINCY
773-2728
326 COPELAND
W. QUINCY
773-2728
Successor to M. Joseph Sweeney
PARKING FACILITIES

Deware Brothers
FUNERAL HOME and CHAPELS
Donald M. Deware
Director
576 Hancock Street, Quincy
Tel: 472-1137
Non-Sectarian
Services rendered to any distance
39 years under same Ownership and Directorship

Squantum Church Holds Early New Year's Service

A happy New Year's service was held early Sunday morning at the First Church of Squantum around a roaring fire in the fireplace of Fellowship Hall.

Worshippers of all ages participated in the unusual service. Mark Paul gave the Call to Worship, William Cogswell led the Opening Prayer, Bonnie Adams offered the Prayer of Dedication and Karin Reister pronounced the Sending.

Church pastor Rev. Dr. Gene Langevin spoke on "How to Keep Christmas Alive". He was assisted by Kim and Krista Olson, Kristin Reister, John Smith and Steven Williams in presenting a mini-puppet show to the congregation.

Si Porter and Ed Reister were in charge of refreshments.

A more traditional service was held at 10:15 a.m. The Chancel Choir sang Christina Rosetti's "In the Bleak Midwinter" to music by Harold Darke. The pastor's sermon was, "Continuing Christmas."

Greeters for the morning were Warren and Marjorie Miller and their granddaughters Lee Ann and Tracy. The Fellowship Hour was hosted by Barbara Frazer, Katherine Hansen, Sandy Ahearn, Kathryn Kelly and Marie Reister.

Next week's service will begin at 10:15 a.m. Cinnamon Toast will meet as usual at 8:30 a.m. and Sunday School at 9:15 a.m.

To Be Honored Jan. 10

Rev. Charles McEachern Retiring As First Baptist Church Pastor

Rev. Charles L. McEachern, retiring pastor of First Baptist Church of Wollaston, will be honored by church members at a dinner on Saturday, Jan. 10.

Rev. McEachern, pastor of the church since 1967, will retire Feb. 1.

Reservations for the dinner, at 6:30 p.m. in the church's Fellowship Hall, must be made by Jan. 3. For information, call the church office at 472-0824.

Ordained in 1940, Rev. McEachern came to Wollaston after serving churches in Rhode Island, Melrose, and Springfield.

He is chaplain of Wollaston Masonic Lodge and Grand Chaplain of the Grand Lodge of Masons of the Comonwealth of Massachusetts.

Rev. McEachern is past president of the American Baptist Churches of Massachusetts; a member and past chairman of that organization's personnel committee; a director of the Baptist Home of Massachusetts-

REV. CHARLES McEACHERN

Evanswood at Kingston; past treasurer of the American Baptist Convention Corporation and a member of the Building Committee of Senior Citizen Congregate Housing at Ocean Park, Maine.

He served as executive secretary of the Conference of Baptist Ministers of Massachusetts for 25 years and has been appointed to that position for life.

Since coming to Quincy, he has been active in the South Shore Council of Churches, serving on its Hospital Committee, and is president of the Wollaston Ministers Association.

Rev. McEachern is married to the former Ruth Wheeler. They have a married daughter, Mrs. Barbara Jean Sanger, and four granddaughters.

Invited guests at the Jan. 10 dinner include Pastor Emeritus Rev. and Mrs. Horace Tatum and Associate Pastor Rev. and Mrs. Frank Parisi.

Also invited are representatives of The American Baptist Churches of Massachusetts and the Conference of Baptist Ministers of Massachusetts, city officials and friends, neighbors and relatives of the McEacherns.

Chairman of the retirement committee is Allen G. Beardsley and W. David Chase is treasurer.

Horne Bloodmobile At St. John's School Jan. 6

The 10th annual William J. Horne, III, Memorial Bloodmobile will be held Tuesday, Jan. 6, 1 to 7 p.m. at St. John's School, Phipps St., Quincy Center.

Traditionally, the bloodmobile has been held during Christmas week. The date was changed this year to accommodate many donors because of the two long holiday week-ends.

The need for blood at this time of year is urgent. Appointments to donate can be made by calling 471-3866 or 848-6626.

The Horne bloodmobile was begun 10 years ago as a memorial to the late son of Marion and William Horne of Quincy who died of leukemia at the age of 23.

Over the years, the blooddrives have provided the American Red Cross with hundreds of pints of blood which they have distributed to needy patients and research laboratories.

In October, a second successful memorial bloodmobile, in memory of Michael DeThomaso, was begun at St. John's School. Michael, five year old son of Mr. and Mrs. Richard DeThomaso of Braintree, died of leukemia in 1979.

The idea of a memorial bloodmobile originated with the Horne memorial.

Any family interested in establishing such a living memorial can contact the Quincy chapter of the American Red Cross or St. John's Parish.

Methodist Cooperative Parish To Hold Union Service Jan. 4

The newly elected Methodist bishop of Boston will speak at a Sunday, Jan. 4 Union Service involving the city's four Methodist Churches.

The service will be held at 11 a.m. at Atlantic United Methodist Church, 50 E. Squantum St., North Quincy.

Preaching will be Bishop George W. Bashore, who began as Bishop of Boston on Sept. 1. The service will also feature music by a combined choir. Pastor Kenneth Lehman's daughter, D'arcie, will receive the sacrament of infant baptism. A fellowship hour will follow.

The United Methodist Cooperative Parish of Quincy includes the city's four United Methodist Churches, in Adams Shore, Atlantic, Quincy Center and Wollaston.

Pastors for the combined parish are Rev. Lehman, Daniel Allen and Theodore Romberg.

St. Joseph's Names 34 To Honor Roll

Thirty-four students at St. Joseph's School have been awarded honors for maintaining an 85% average or better in all academic areas during the first trimester.

They are:

Grade 2: Michael Staff, Carolyn Carney, Eileen McDonnell, Denise Curran, Noreen McBride, Sheila Cronin, Susan Morey & Richard Sangeleer.

Grade 3: Joseph Aboizeid, John Glennon, Brandon farrell, Matthew Connell, Christine Murray, Marie McDonnell, Amy Burke, & Lauren Tully.

Grade 4: James Tolson, James McLarnon, Paul McDonnell, Lauren Morgan.

Grade 5: Andrew Murray, Robert Roche, Cathleen Carney, Rhonda Hagerty.

Grade 6: Matthew O'Brien, Ann Scolaro, Karen Zupkofska.

Grade 7: Julie Morrissey, David Hack, Jaqueline Halpin, Matthew McDonnell, Julie McDonough.

Grade 8: Kathleen McBride, Margaret McBride.

4 Local Church Members In Boston Concert

Four members of local churches will be performing in the traditional Epiphany Concert Sunday, Jan. 4, at 3 p.m. at Holy Trinity Church, 140 Shawmut Ave., Boston.

The local members are Robert W. Halloran and Stephen J. Kelly of Sacred Heart Parish, and Michael K. Calahane and David W. Mann of St. Mary's parish.

The free concert celebrates the close of the holiday season and there is ample, supervised parking.

The concert will feature the Boston Archdiocesan Choir School and St. Paul's Men's Schola with Theodore Marier, director, and John Dunn, organist. The BACS Handbell Choir, directed by Edward J. Haugh, Jr., will also perform.

Included in the program will be scenes from "The Childhood of Christ" by Hector Berlioz, Christmas tree procession and carols.

New Year's Masses At St. John's

St. John's Church, Quincy, will hold New Year's Eve Masses today (Wednesday) at 5:15 p.m. and 9:30 p.m.

Masses New Year's Day will be at 8 a.m., 9:45 a.m., 11 a.m. (upstairs only), 12:30 p.m., 5:15 p.m. and 7:30 p.m.

New Year's Masses At St. Mary's

New Year's Eve Masses at St. Mary's Church, West Quincy, will be held today (Wednesday) at 4 p.m. and 6:30 p.m.

Masses New Year's Day will be at 7 a.m., 8:30 a.m., 10 a.m., 11:30 a.m., and 5 p.m.

Wollaston Church of the Nazarene
37 E. Elm Ave., Wollaston
Rev. Russell Metcalfe, Pastor
New Year's Eve Fellowship
8 pm Fun and inspirational film
9 pm games and fellowship in Spangenberg Parlor
10:30 pm Refreshments
11 pm Communion
Sunday Services as usual

St. John's Parish
presents a
Christmas Epiphany Concert
Sunday, January 4 at 3:00 p.m.
in St. John The Baptist Church
Hymns, Carols, and Readings of The Christmas Season
30 Voice Adult Choir of the Parish will provide music
All are invited to the church hall following the concert for refreshments.
Admission is free
Free will offering gratefully accepted
Open to the public
Donald Hovey, Director accompanied by Phyllis Ross

FIGHT MUSCULAR DYSTROPHY

Save on Fuel!
CALL MARTIN
KING of ECONOMY
•Hot Water problems?
•Heating problems?
•Fuel cost too high?
If you have any problems in heating or hot water call E.J. Martin for a solution. We specialize in gas heating and hot water.
Lic. #6741 Lic. #M-520
A.O. Smith BURNHAM AMERICA
Edward J. Martin & Sons Plumbing & Heating Co.
76 Russell St., N. Quincy
328-4998 328-1163
25 Years of Experience

346 On QHS Honor Roll

Quincy High School lists 346 students on the first-quarter honor roll. They are:

DISTINCTION
Grade 10

Helena M. Aho
Jeannine T. Aronson
Richard G. Brandi
Patricia Brigette
Susan M. Brown
Michele S. Bythrow
Dianne G. Carbonneau
Denise Carson
Rita O Casadio
Gina M. Cascarano
Douglas W. Curley
Michele Dauphinee
Angela Debettencourt
Kathleen Doherty
Barbara Fain
Regina M. Fruzzetti
Donald R. Gamble, Jr.
Kimberly A. Gardner
Paul David Gilbody
Maureen E. Gorham
Michelle Healey
Andrew A. Hite
Julie C. Kohut
Debra M. Lavender
Cheryl A. Lundin
Joan A. MacDonald
Mary F. Marchese
Linda C. Marinilli
Teresa M. Martini
Janet McCarthy
Cynthia L. Olsen
Wendy L. Parry
Donna Porcara
Donald H. Spink
Mario Venturelli

HIGH HONORS
Grade 10

Donna M. Bain
John Balzano
Lauren E. Bina
Cynthia Center
Michael W. Chenette
Barbara E. Connolly
Jeffrey D. Cotter
Christopher T. Draicchio
Virginia M. Erwin
Morgan J. Gray
Marcia Kelley
William P. Marston
William T. Mayo
Coleman V. McDonough
Paul Medicke
Josephine M. Megnia
Richard A. Miller
Dara L. Morris
Theresa L. Munroe
Laurence Nasson
Carol J. Nichols
Michael J. Nourse
Joan M. O'Leary
Margaret M. O'Rourke
Patricia O'Toole
Lenore J. Salvaggio
Brian Scalata
Sandra Tately

HONORS GRADE 10

William M. Traynor
Peter Volpe

HONORS
Grade 10

Cheryl A. Bambery
Steven P. Baylis
Brenda Bersani
Todd R. Bourque
Lauri A. Brooks
Ninfa M. Cardarelli
Michael D. Chiocchio
John J. Clark
Barbara A. Connick
Stacey F. Cooper
Judith P. Cossette
Charles R. Creighton
William S. Cullen, Jr.
Ellen S. Deady
Daniel C. Deluca
Bernice M. DePietro
Mary K. Ericson
Jean M. Fenby
Thomas H. Good
Linda R. Grossi
Ronald C. Harkins
Michael Hassan
Elizabeth A. Howe
Steven D. Johnston
Kristine E. Kelly
Dennis M. Lacorte
Joseph H. Lynch
James P. Madden
John A. Malvesti
Chris J. Matthews
Lynn A. McGoff
Charles F. McGovern
Robyn L. McLean
James P. McPartlin
Deirdre E. Millar
George Miller
Michael J. Miller
Kimberly Moccia
Laura J. Norling
Caroline M. O'Connor
Karen A. Ohlson
Kathleen A. O'Kane
Suzanne E. Pitts
Lisa D. Reddy
Mark K. Schotte
Angelo Sodano
Rosemary Stanton
Stephen H. Tyler, Jr.
Theodore W. Walsh
Robert C. Willard
Michael D. Williams

DISTINCTION
Grade 11

William F. Andrews, Jr.
Kevin T. Arthur
Catherine A. Brown
Cheryl M. Carmody
Carla Casey
Rasa N. Cepas
Kathryn M. Condos
Lisa A. Digiusto
David F. Dimeo
Rosann Dipietro
Daithanh Do Dung
Theresa A. Donahue
Lynne C. Duffett
M. Louise Flemming
Maureen J. Flynn
Ashot Gheridian
Susan M. Goguen
Michael P. Guidice
Tammy Johnson
Denise L. Jolley
Michael F. MacMillan
Anne M. McCarthy
Jacqueline M. McLaughlin
Suzanne Meighan
Brigid P. Morrell
Holly M. Morris
Eileen M. Morrison
Jeffry M. Morrison
Susan E. Murray
Deborah Peach
Michelle A. Ricciardi
Walter A. Rosberg
Ellen Salibe
Marissa R. Stewart
John F. Sweeney
Dianne N. Theoharous
Janet Volpe
Karen M. Walsh

HIGH HONORS
Grade 11

Tracy J. Aiguier
Deborah M. Barkhouse
James L. Bottary
Stephen Cady
Arlene M. Cipolla
Kathleen M. Clark
Kathleen M. Curtin
Karen Dewever
Carla M. DiTullio
Gregory P. Donovan
Carol L. Engelmann
Margaret L. Goldrick
Lisa M. Hannon
William J. Harris
Diane M. Heath
Jonathan C. Leung
Nancy P. MacDonald
Lucio A. Malvestuto
Darlene M. Marston
Catherine A. Megnia
Justine C. Notarangelo
Denise J. Parsloe
Stacy A. Rowbotham
Sandra L. Sacchetti
Thomas R. Vozzella
Walls Cynthia
Janet M. Witham

HONORS
Grade 11

Michelle D. Abboud
Marilou L. Arevalo
William Bomar
Robert J. Burrelli
Raegan R. Callahan
David C. Cappadona
Joanne Connolly
Deborah I. Cooper
James A. Depietro
Deborah A. Digiusto
Daniel Doherty
Margaret A. Fahey
Billy G. T. Goon
Alan G. Guest
Patricia M. Ilacqua
John J. Irwin, Jr.
Cheryl A. Jankord
Mary A. Kamb
Brenda L. Malone
Lynne A. Maze
Karen A. McDonald
Linda M. McDonnell
Paul R. O'Connor
Kenneth P. Pace
Peter J. Papile
Debra Pennellatore
Mark Picot
Sheridan L. Pitts
Dawn M. Quigley
Lawrence J. Reardon
Tammy L. Rose
Edward R. Ruscio
Annette M. Russo
Mari E. Ryan
Andrea Salaris
Kristen V. Seaman
Karen M. Sellon
Michael E. Solimini
Debra J. Spink
Sharon M. Steele
Deanna M. Sturgeon
Eric Swanson
Christine M. Timmons
Carol A. Varraso
Scott E. Vitulano
My Dzung Vo
Susan M. Vraibel
Janet Walsh
Phyllis M. White
Susan V. Whitman
Denise M. Wright

DISTINCTION
Grade 12

William J. Abraham
Cindy A. Aiguier
Linda J. Baccari
Donna M. Barkhouse
Marie Callahan
John Cascarano
Stacey J. Cocco
Francis Connell
Michelle Doherty
Dennis J. Donovan
Christine Drake
Francis P. Duggan
Lynne M. Facella
Joan Fantucchio
Matthew Fitzgerald
Donna M. Franceschini
Eileen C. Gorham
Walter J. Grossi
Roy E. Hart
Barbara Healey
Alexander Hearn
James F. Hickey
Caterina Iacovangelo
Mary E. Jacobs
Sandra Kelley
Robert S. Kennedy
Robin A. Lotti
Matthew G. Macleod
Marie A. Madden
Donna Marcin
Lorraine C. Marino
Julie McCauley
David M. Meenan
Alvin Memmolo
Richard A. Miller
Jeffery F.Moy
Jeffrey D. Neitlich
Theresa K. Pearson
Sandra J. Pellicane
Anthony A. Quintiliana
Robert R. Russo
Robert S. Sellon
Theodore Shaw
Catherine M. Shinopulos
Diane M. Solander
David A. Solimini
Lisa E. Stewart
Colleen M. Wentworth

HIGH HONORS
Grade 12

David D. Aimola
Jane E. Barron
Kathleen Carmody
Christopher P. Deery
David Dwyer
Pamela J. Ferris
Lori J. Hall
Dennis Jollimore
Joseph N. Lamparelli
Janet M. Lenehan
Theresa A. Lomanno
John Madden
Joseph C. Marchese
John P. McCaffery
Carolyn P. Nee
Theresa Nicosia
Marcia Praderio
Dean Rizzo
Joseph R. Roche
Timothy J. Ryan
Claudio Sala
Patricia A. Schuerch
Ann M. Sullivan
John J. Swanton
David R. Van Motman

HONORS
Grade 12

Judith M. Allison
Marie A. Campbell
Roberta C. Campbell
Susan D. Celata
Nancy J. Chludzinski
Thomas Collins
Richard W. Craig
Brian E. Deitsch
Joanne M. Delvecchio
Leanne Delvecchio
Babette Diamond
Alfred A. Divincentis
Mark H. Donahoe
Christine M. Finnigan
Brenda J. Fratolillo
Susan Gallery
Rosanne Johnson
Donna Kavanaugh
Theresa L. Kingsbury
Mary E. Lawless
Bridget M. McCarthy
Garreth McHugh
Paula M. McLarnon
Dawn M. Meader
Joanne M. Medicke
Paula M. Morrison
Kathleen F. Nugent
Michelle Perry
Ann M. Rice
Michelle H. Riggs
Janet M. Rooney
David L. Rossini
James St. Angelo
Sharon M. Tausevich
Margaret M. Trubiano
Beth A. Tutunjian
Lorraine Uhlar
Annie Vignali
Judith A. Walkama
Lucille A. White
Letitia Wilson

Paul R. O'Neil Commissioned Army Second Lieutenant

Paul R. O'Neil, son of Mr. and Mrs. Philip T. O'Neil, recently was commissioned an Army second lieutenant upon graduation from the Officer Candidate School, Fort Benning, Ga.

During the 14-week course, students were trained in leadership, small unit tactics and infantry weapons. They also received instruction in map and aerial photograph reading and communications.

10 Snug Harbor Students Complete Basic Aid Training Course

Basic Aid Training certificates were recently awarded to 10 Snug Harbor School fourth graders who completed a four-week first aid course.

The course was conducted by nurses from the Curry College division of nursing.

Nurses Carolyn Wetterberg and Irene Renke instructed the students in emergency safety procedures, bandaging, burn treatments and fire safety and general safety procedures. The course was designed from a first aid course developed by the American Red Cross.

Participants of the program were selected with the assistance of Snug Harbor Assistant Principal John Finnerty. Classes were held for one hour each week at the Germantown Service Center.

Also helping in the program were teaching assistants Vil Dowell and Rosemary Medeiros, Daniel Pritchard, director of the Greater Quincy Chapter of the American Red Cross; the staff of the Shriners Burns Institute and the staff of the Snug Harbor School.

Certificates were awarded to Kathy O'Connor, Kevin O'Connor, William Maher, Michael Mitchell, Jennifer LaPlume, Christopher Byrne, Frank Clifford, Peter Lee Hendrickson, Denise Hirl and Joseph Anshewitz. Honorable mention certificates were awarded to Sonya Guchy, Kathy McCauley, Derek Pond, Sandra Libby and Ginny Fisher.

Save Gas and Money....
...Shop Locally

PARENTS OF
HIGH SCHOOL STUDENTS
DOES YOUR SON OR DAUGHTER NEED A
FRESH START?
IT'S AVAILABLE NOW
★ GRADES 9-12 ★
(Don't waste the whole year!)
NEW CLASSES BEGINNING JANUARY 19 WILL BE COMPLETED MAY 22 FOR FULL CREDIT
REGISTER NOW
NEWMAN PREPARATORY SCHOOL
IN BOSTON'S RESIDENTIAL BACK BAY
267-7070

STUDENT LOANS
ANOTHER SERVICE OF COLONIAL FEDERAL FOR ITS MEMBERS.
If you are a Massachusetts resident enrolled in an accredited school and are a family dependent, you may be eligible for a loan of $2,500 per school year to a maximum of $12,500 for undergraduate work. Undergraduate students who are independent of their family may be eligible for $3,000 per year to a total of $15,000. Graduate or professional registrants may borrow $5,000 per year to a total of $25,000 for combined undergraduate and graduate loans.
For details and assistance, contact the loan officer of any office of Colonial Federal Savings and Loan Association.
COLONIAL FEDERAL SAVINGS
and Loan Association of Quincy
15 Beach Street WOLLASTON 471-0750
801 Washington Street EAST WEYMOUTH (Next to Angelo's Supermarket) 331-1776
Cranberry Plaza WAREHAM 295-1776
802 S. Franklin Street HOLBROOK (Next to Angelo's Supermarket) 767-1776

For Home Delivery
Call 471-3100
The Quincy Sun

Sports

Meet Cambridge Rindge Friday

Presidents Win Hingham Christmas Tourney Title

By TOM SULLIVAN

Quincy's basketball team is off to another great start and took a 4-0 record and its second straight Hingham Christmas Tournament championship into the Christmas tournament at Portsmouth, N.H., Monday and Tuesday nights.

Quincy will return to Suburban League competition Friday against state champion Cambridge Rindge and Latin. The game, originally scheduled for Cambridge, has been moved to Boston College where the junior varsity game will start at 1 and the varsity contest at 2:30. Next Tuesday night the Presidents will host Waltham at the Vo-Tech gym.

Joe Amorosino's team had its hands full with league rival Brookline Saturday in the finals of the Hingham tournament but pulled ahead late in the third period and won, 72-57.

Brookline led by three at the half and was ahead by five midway in the third quarter.

P. J. Fay had a big night with 18 points and was named the tournament's MVP and Peter Papile had 16 points and was voted the tournament player with the most desire.

"These are our guards and gave us 34 points, which was a big plus for us," Amorosino said. "I have the best front court I've ever had and the way these two boys have been playing in the back court really helps us.

"Steve Priscella, still not at full strength, played well again with 15 points and Sean Burke, who is playing his first year of high school ball, has really been playing great ball. He showed what great hands he has in football and he scored 11 points and grabbed seven rebounds while going all the way. He is a very pleasant surprise and his height (6-5) helps us."

Amorosino also singled out Shawn Burnes and junior Jim DePietro for their performances, coming off the bench.

In the semifinals Friday night Quincy used its height advantage to roll to an early lead and wallop another league rival, Weymouth North, 74-62, while Brookline ousted host Hingham, 65-54.

Amorosino was able to use everyone in this game and his reserves came off the bench to play fine ball. The Presidents led, 23-12, after one period and 44-23 at halftime.

Weymouth went into a full-court press but it didn't do much to stop the high flying Presidents.

"I think our height advantage helped and allowed us to jump out to a big lead," Amorosino said. "We started off with a lot of fast break hoops which we don't normally do. We want to slow it down to use that size."

Burke, Kurt MacDonald and Priscella all scored 10 points for Quincy, while Burnes had eight and everyone else played well.

TOM RAND, former Quincy High standout and a freshman at Bowdoin College, received his varsity football numerals there. Rand was an offensive guard and saw considerable action.

In Mayflower Classic

Raiders Bow To Plymouth-Carver

North Quincy's basketball team suffered its first loss in five games Saturday night, bowing to host Plymouth-Carver, 45-43, in the finals of the Mayflower Classic, and the Raiders took a 4-1 record into Tuesday's big Suburban League game at state champion Cambridge Rindge and Latin.

North is idle Friday and next Tuesday will play at Newton North at 3:30 in a Suburban League game.

As the score indicates, Saturday's game was a bitter defensive battle with Plymouth-Carver pulling out the win in the last 20 seconds.

North had gone ahead on Paul Gill's two foul shots with 30 seconds remaining, but the Blue Eagles, playing before their home fans, tied it and won it with 20 seconds left.

"We played well defensively," Coach Eddie Miller said. "Both teams played excellent defense and it was a good, hard-fought game."

Co-Captains Mark Millane and Gill and Paul Mallory, who sparked Friday's 52-39 win over Silver Lake in the opening round of the tournament, played well again and 6-9 junior Chip Bunker again rebounded well and had five blocked shots for the second game in a row.

Against Silver Lake Millane had 12 points and Mallory and Bob Bolster had 10 apiece as North broke the game open with 10 unanswered points in the second period to take a 24-12 lead. Gill, the team's quarterback, and Rico MacTaggart had two baskets each during that run.

North forced several Silver Lake turnovers. "We changed our defense and started trapping with some of our smaller players," Miller said. "Our kids were ready to play and I think we did a nice job tonight."

Earlier in the week North had pounded Revere, 88-53, in a non-league game, shooting 64 percent from the floor.

Millane scored 19 points and Mallory 17 to spark the rout.

Gill, MacTaggart and Wesley Paul had 10 points each as North raced to a 49-25 halftime lead and cruised to its third win in a row.

-- TOM SULLIVAN

Cronin Gives Curry Punch

Dan Cronin of North Quincy, a right winger, has scored five goals and added five assists for the Curry College hockey team, which won four of its last five games to take a 4-3 record into the holiday vacation period.

Quincy junior Brian Djerf is a top reserve who can play either guard or forward for the Curry basketball team, which entered the semester break with a 5-3 record.

Registration Jan. 7 For Sailboat, Boating Safety Courses

Registration will be held Wednesday, Jan. 7, at 7 p.m. at Weymouth North High School for Sailboat and Boating Safety and Seamanship Courses offered by Flotilla 1201, U.S. Coast Guard Auxiliary.

The free 13 lesson courses are for beginning to experienced boaters. There is a small fee for materials.

Subjects covered will be rules of the road, aids to navigation, beginning navigation, marlinspike, seamanship, motors and others.

For more information, call the local Coast Guard Auxiliary at 331-4516 or the Boston Coast Guard at 223-3607.

Walsh, Mahoney Volleyball All Stars

The Quincy and North Quincy girls' volleyball teams had one player each named by the Suburban League coaches to the league all-star first team.

Maureen Walsh was selected from Quincy and Co-Capt. Tara Mahoney from North.

Named to the second team were Quincy's Susan McLoughlin and North Co-Capt. Kerry Kiley.

Parsons & Richardson

INSURANCE AGENCY INC.

'Be Sure Now - Not Sorry Later'

Robert W. Richardson

Opposite Quincy Center MBTA

PResident 3-1276

Quincy Youth Hockey Association

Regrets to Announce

ALL HOUSE LEAGUE GAMES and 5:30 INSTRUCTION CLASS

—CANCELLED—

Saturday, January 3, 1981

Due to the Tournament

America's Finest

ATHLETIC JACKETS

for the entire family

EXPERT EMBROIDERY

Done on our Premises

JUNIOR $ ADULT 6X

Group Prices Available

A. E. GOODHUE CO.

15 School St., Quincy

472-3090

★ KUNG FU ★ KARATE ★ KUNG FU ★ KARATE ★ KUNG FU ★ KARATE ★ KUNG FU ★ KARATE ★

KARATE

KUNG FU

REGISTER NOW get 25% OFF

SPECIAL GRAND OPENING OFFER

Enroll for 3 months & get free;

Free-Karate uniform & Belt

Free - Month of instruction Free - Karate Dragon Patch

GRAND OPENING

January 3rd

Fred Villari's

STUDIOS OF SELF DEFENSE

Classes for Men, Women & Children

11 Revere Road Quincy

773-0996

VISA

★ KUNG FU ★ KARATE ★ KUNG FU ★ KARATE ★ KARATE ★ KUNG FU ★ KARATE ★ KUNG FU ★

Raiders Suffer First Defeat, 6-0

North Quincy's hockey team suffered its first loss after three wins in a row as Suburban League champion Brookline topped the Raiders, 6-0, last Saturday at Watertown. North took a 3-1 record into Tuesday's home game against Weymouth North.

Friday at 5:30 the Raiders will play at Concord-Carlisle in a non-league game. Saturday will be home to Cambridge Rindge and Latin at 7:50 at the Quincy Youth Arena and next Wednesday will play Waltham at Watertown at 8 o'clock.

North stayed with the veteran Brookline team, led by Tim and Tom McMahon, for a period, trailing, 1-0, after one, but the Indians went ahead, 3-0, in the middle period and scored three goals in the final two minutes of the game.

"We are just not ready to skate with teams like Brookline, Weymouth North and Brockton yet," Coach Kevin Lewis said. "We still have a lot of boys out of action but, even at full strength, we are not ready for this type of team."

Paul O'Sullivan played an excellent game for the Raiders, but they couldn't keep up with the high-flying league champions, who are favored to repeat this year.

Earlier in the week North improved its record to 3-0, scoring two goals in the final period to edge Newton North, 4-3.

"The kids are starting to believe in themselves and we are getting good goaltending and are capitalizing on our scoring chances," Lewis said.

Danny Newcomb, who has been outstanding all year, sparkled in goal in the final ten minutes after Mark Andrews had scored the winning goal for the Raiders. Moments before Robbie McHugh had scored the tying goal, finishing off a rink-length rush with a shot from the slot.

McHugh, with an assist for Tom Lester, scored North's first goal and Jim McGinness fed to Mike Cullen, who scored the Raiders' second goal.

QUINCY YOUTH SOCCER League championship team, the Sounders, celebrated their victory recently with a party at Quincy Youth Hockey Arena. Front row, from left, Kris Meyer, Joey Rabs, Kevin McCloskey, Scott Mosher, Mark McCabe, Matt Ostiguy, and back row, Coach Willie Ostiguy, Joe Meade, Robert Joyce, Chris Gray, Mike Cocce, Eric Roukey and Brian Ostiguy. Not shown are team members Bobby Kane, Dave DeAntona and Ted Shonis.

(Quincy Sun Photo by Steve Grochowski)

North Wrestlers Seek Second Against Scituate

The North Quincy wrestling team, handicapped by a small turnout, made another attempt at its second win of the season Wednesday when it met Scituate in a 10 a.m. meet at Scituate.

Next Tuesday the Raiders (1-3) will be at Brockton at 4 o'clock.

North was defeated by Weymouth North, 36-22, last week as Weymouth won eight of the 12 matches.

The Raiders' only winners were Gino Pillard by pin at 140 pounds, Jim O'Hare, 12-4 decision, at 147; Dave Hackett by pin at 157 and Steve Kallenberg by pin in the heavyweight division.

North was forced to forfeit in the 100 and 107-pound classes and Steve Sweet lost at 114 pounds, at 121, Chris Butler at 128, John Kozlowski at 134, Tom Ceurvels at 169 and Tom Morrill at 187.

Bonoli MVP Lineman For Plymouth State

North Quincy's Steve Bonoli, a 6-foot, 245-pound defensive tackle, was named the Most Valuable Defensive Lineman on the 1980 Plymouth State College football team.

Bonoli was easily the top lineman for the Panthers. He was selected to the New England Conference all-star team and was often double-teamed by opposing linemen.

Quincy, Waltham Tie, 2-2

Quincy's hockey team has been coming along well after losing its first two games and the Presidents took a 1-2-1 record into Tuesday's game at Brockton.

Bob Sylvia's Quincy team will play Weymouth South Saturday at 3 p.m. at Hingham's Pilgrim Rink and next Wednesday will host Brookline at 6:40 at the Youth Arena.

Quincy tied Waltham, 2-2, last Saturday with Paul Flynn scoring the tying goal midway in the third period, Kevin Craig assisting.

Quincy had taken an early 1-0 lead on Paul (Red) Furey's goal (Craig also assisted on that one), but Waltham came back to take a 2-1 lead.

Paul Sarno, starting his second game in a row, did another outstanding job in goal for the Presidents.

Earlier last week Quincy had edged Cambridge Rindge and Latin, 3-2, for its first win as Bob Silcox scored his second goal of the game in the third period for the game-winner. Flynn assisted on the winning goal, leaving the puck for Silcox, who blasted home a 22-footer.

Silcox and Furey had given Quincy a 2-0 first period lead but Cambridge battled back to tie it up with goals in the second and third periods.

Sarno had an excellent night in Quincy's goal, making 28 saves.

Quincy Wrestlers Down Weymouth S.

Quincy's powerful wrestling team continues to make things miserable for the opposition and, following a 60-4 win over Weymouth South last week, the Presidents take a 3-0 record into Saturday's tri meet with Needham and Randolph at 10 a.m. at the Vo-Tech gym.

Quincy, untested in its first three meets, lost only one match in rolling by Weymouth South.

Quincy's Bill Marston won, 5-0, at 100 pounds; Al Costigliano won by pin at 107, Joe Madden won by pin at 114, Jerry McSharry won by pin at 121, Ed Ryan won, 13-2, at 128; Glen Oriola won by pin at 134, John Madden lost, 10-4, at 140; Al DiVincentis won by pin at 147, John Herald won, 8-0, at 157; Mike Monahan won by default at 169, Jim Silcox won by default at 187 and heavyweight Ed Macky won by pin.

Gibbs Hat Trick Powers Luke's, 5-2

Rich Gibbs had a hat trick and assisted on another goal to spark Luke's Lounge to a 5-2 victory over Beau's Place in Executive Hockey League action at the Youth Arena.

Kevin Sullivan scored the other two goals. Jack Powers had three assists and Ralph Freeman, Ed Dwyer and Jack Craig one each. For Beau's Steve Dyment and Charlie Chambers scored the goals with each assisting on the other's goal.

Adams Sports defeated Washington Tap, 7-3, as Bob Simonelli and Kevin Glynn scored two goals apiece and Bob Donovan, Alan Gullickson and Dennis O'Connell one each. Tom Roberts had three assists, Dennis O'Connell and Donovan two apiece and Glynn and Simonelli one each.

Dayce's Place forfeited to Budget Rent-A-Car.

SPORTS FANS!

I BET YOU DIDN'T KNOW

Brought To You
By ROBERT COLMAN

Who's the smallest man ever to play in the National Football League? . . . It's a man who played this season — Reggie Smith, a kick-returner for the Atlanta Falcons . . . Smith is 5-3½ . . . According to league research, he's the smallest player in the history of the NFL.

• • •

Did you know that a team from a foreign nation once played in one of our post-season football bowl games? . . . It was in the 1945 Sun Bowl at El Paso, Texas . . . In that game, Southwestern University of Texas met the University of Mexico, from Mexico City . . . Final score was Southwestern 35, Mexico 0.

• • •

Would you believe that a major-college post-season football bowl game, as recently as 1962, drew a crowd of less than 7,000 people? . . . It happened when Nebraska and Miami met in the now-defunct Gotham Bowl in New York City . . . The paid attendance at that bowl game was 6,166.

• • •

I bet you didn't know . . . that COLEMAN'S has wearables for leisure, sports, cold weather, for the entire family. And, at prices that will save you money.

COLMAN'S SPORTING GOODS
1630 Hancock St.

Quincy Sun
NEWSCARRIERS
Wanted

Call 471-3100
or Apply In Person

The Quincy Sun
1372 Hancock Street
Quincy Square

SPECIAL
We Check Your
FRONT END SPRINGS SHOCKS
ALL FOR A $2.00 CHARGE
No Obligation while you wait
WOODWARDS INC.
111 McGrath Highway
Quincy

North Girls' Track Team Strong

The North Quincy girls' track team last winter won the Suburban League championship with a 7-0-1 record and tied for the state championship.

This year Lou Tozzi's Raiderettes have another strong team, led by their middle distance and distance runners, and last week they got off to an impressive start with a 69-17 romp over Brookline.

North will face Newton North, a league power, Jan. 2 at 10 a.m. at Northeastern University.

The Raiderettes have one of the state's top shot putters in junior Michelle Milane, the defending Class A champion. She is joined by junior Caryn Smith, junior Karen McCarthy and sophomore Kim Horrigan.

The hurdlers are all new with Siobhan Corrigan, a junior, joining a pair of promising freshmen, Marie McGurl and Teresa Hutchings.

Junior Kara Crehan, a junior and a state medalist last year, Mary Kate Kennedy and Deidre Donovan make up a fine group of high jumpers.

"We have an outstanding group of distance runners, who ran cross country and had an outstanding season," Tozzi said.

Sophomore Sheila Barrett is one of the best and another soph, Linda Kennedy, ran a 5:12.7 mile and an 11:26.3 two-mile last year. Senior Mary Crehan was a state medalist in the 1000 last year and seniors Deidre Corrigan, Robyn O'Donnell, junior Erin Horrigan and sophomore Regina Nagle are other fine runners.

The middle distances are also strong with junior Deidre Donovan running a 1:26 600 for second place in the state meet last year. Junior Nancy McCarthy was a state medalist last spring in the 440. Juniors Karen Lindenfelzer, Anne Gorczyca and Cathy Moriarty are excellent runners, as is senior Linda Morash, who is currently injured.

In the sprints Mary Kate Kennedy is one of the best around and was an all-scholastic in the 220 last spring. Karen McCarthy, a sophomore, and another soph, Mary Gannon also look good.

There are several newcomers, all freshman and sophomores, including Diane Flynn, Laura Coughlin, Mary Fitzgerald, Andrea Gelsomini, Madelyn Gianetti, Teresa Jones, Cathy Keating, Michelle Miller, Sue Orrock, twins Joane and Pauline Pappas, Monica Reilly, Lisa Reynolds, Lisa Rodophele, Janet Zdankowski and Donna Stein.

In last week's easy win over Brookline Linda Kennedy and Deidre Corrigan placed 1-2 in the two-mile, Mary Crehan and Barrett tied for first and Nagle was third in the mile, Donovan, Gorczyca and Moriarty swept the 1000, Nancy McCarthy and Lindenfelzer were 1-2 in the 600, Mary Kate Kennedy and Gannon were 2-3 in the 300, Karen McCarthy was second in the 50, McGurl and Siobhan Corrigan were 1-3 in the hurdles, Millane and Karen McCarthy 1-3 in the shot put, Kara Crehan, Mary Kate Kennedy and Deidre Donovan swept the high jump and the relay team of Mary Kate Kennedy, Linda Kennedy, Mary Crehan and Barrett won.

"I want to compliment the junior high coaches, Ron Adams at Atlantic and Ralph Koelsch at Central, for their fine work, and also the Quincy Track Club, which continues to send us some outstanding athletes," Tozzi said.

--TOM SULLIVAN

North Girls Romp By Sacred Heart

The North Quincy girls' basketball team, under first-year coach Paul Bregoli, went into Tuesday's game against powerful Cambridge Rindge and Latin tied with Cambridge for first place in the Suburban League with a 3-0 record.

The Raiderettes are idle Friday and Tuesday will host Newton North at 3:30 in a league game.

North girls were only 3-13 a year ago but Bregoli, who coached the boys' jayvee team the last few years, has directed them to a 4-0 overall record following a 51-28 romp over Sacred Heart of Weymouth last Saturday in a non-league game.

Simone Koch started her first game and played well, setting up several baskets. Everyone played for the Raiderettes and the scoring was spread out with Lauren Apollo scoring seven and having 10 rebounds, Joanne Runge scoring eight, Debbie Kiley six and Tricia Meehan five.

All of the other girls, Tri-Captains Kim Alberti, Julie Watts and Ann McElaney, Janet Petkun, Michelle White, Maureen McAleney, Mary Ellen Timmins and Jackie Thayer, played well.

Earlier in the week the North girls had defeated Brockton for the first time, 37-27, to move into a top tie with Cambridge in the league.

North was never behind as Alberti hit a jumper off the opening tap to get things started. Watts added five first quarter points to keep the Raiderettes even through the first period. Watts, who was in bed with the flu before the game, dominated the inside game all day, pulled down a game-high 16 rebounds and blocked two shots.

Alberti continued her fine shooting in the second period, but it was Runge, with seven second period points who keyed a 13-3 North advantage. During the period North's defense was exceptional as it nearly shut out Brockton. Sparking the defense were Kiley, who had four steals, Thayer and Meehan. Ann McElaney, who had an outstanding game in an earlier win over Weymouth South, did a fine job spelling Watts. She also had been out with the flu before the game.

The second half was played evenly with Watts scoring six of her team's eight third quarter points. Apollo teamed up with Watts on the boards and took down 12 rebounds. Runge had 15 points and Watts 13, while Alberti added six.

-- TOM SULLIVAN

Track Club Opens Winter Season On High Note

The Quincy Track Club opened its winter season on a high note Sunday with several wins in a development meet sponsored by Brown University.

Georgia Traficante was a double winner in the 12-13 division, winning the high jump and 400.

Terri Rodgers won the 12-13 mile in her best ever time of 5:34.0 and her sister Karen won the 10-11 mile in 5:48.4, a club record.

Beth Regan, a relative newcomer to the team, ran well in her first ever mile, clocking 5:33.9 in winning the 14-15 division.

Coach Jeff Hennessy placed third in the men's open 440.

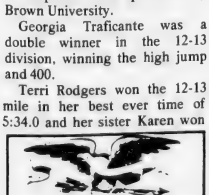

AUTO HEATER SERVICE
Electrical Controls
Complete System Service
MORSE'S
Auto Radiator
179 W. Squantum St.
Walk To The No. Quincy T
328-7464

Arts/Entertainment

EXTENDING CONGRATULATIONS to Quincy native Dick Flavin (left) who recently won an Emmy award for his satirical program, "Flavin at Large", was Sam Greenwald of Merrymount. Flavin received the award at the fourth annual Emmy Awards presentation telecast from the Sheraton Boston Hotel by the Boston/New England Chapter of the National Academy of Television Arts and Sciences. *(Roslyn F. Wenick)*

YMCA To Hold Karate, Self Defense Courses

The Quincy YMCA, 79 Coddington St., will be offering a Self Defense class for youth members and Korean Hap Ki Do Karate classes for adults and youths beginning in January.

The four week Self Defense course will be taught Wednesdays, 7 to 9 p.m. beginning Jan. 7. Black belt instructor Harold Whalen will lead the class which is open to Y members age 12 and over.

Whalen will also conduct the Korean Hap Ki Do Karate classes. Youth classes will begin Saturday, Jan. 3, 1 to 2:30 p.m. Classes for adults will be held Monday, Tuesday and Thursdays, 6 to 9 p.m. Jan. 6, to March 26.

For more information, contact Jeffrey Johnson at 479-8500.

WOODWARD SCHOOL STUDENTS helped out the Koch Club by wrapping Christmas gifts headed for needy youngsters. Displaying their handiwork are, from left, eighth grader Beth Hodgkins, ninth grader Joanne Valante, and eighth graders Kristine Olson and Winifred Clough.

(Quincy Sun Photo by Steve Grochowski)

Koch Club Collects, Delivers Over 3,500 Children's Gifts

Over 3,500 items including toys, games, books and dolls have been collected by the Koch Club and are being distributed to needy children in the Quincy, South Shore and Greater Boston areas.

Richard J. Koch, Koch Club executive director, credits families, school students, organizations and individuals with the success of the project which continues to Jan. 6, Little Christmas.

Hundreds of persons joined in collecting, cleaning and delivering the toys, according to Koch.

The project started 10 years ago in response to a pre-Christmas fire in the Boston area which left some 300 children homeless. The Koch Club responded with gifts for each child.

The following year, a Recycle for Fun project was initiated with groups and families collecting and donating good used toys. Recipients were Greater Boston organizations, churches and social agencies who distributed the gifts to children.

The local Christmas Basket Fund, in its 25th year, provided turkeys, fresh fruits and vegetables, canned foods and children's gifts to needy families referred by charitable and social service agencies.

Funds and items collected for the endeavor are through contributions by members and friends of the Koch Club.

Although economic times are difficult, people have been most generous in supporting the Christmas charity program, according to Koch.

Koch expresses thanks on behalf of those aided by the program to the employees of Otis Elevator, members of the Granite City Grange, North Quincy Catholic Women's Club and Sacred Heart Sodality.

Also helping with the program were students of the Massachusetts Fields School, Francis W. Parker School, Central Junior High School, Broad Meadows Junior High School, Sacred Heart School, North Quincy, and Woodward School for Girls.

Koch also thanks the families and individuals who have quietly and anonymously visited his home each Christmas season bringing children's toys.

JASON'S
1514 HANCOCK ST., QUINCY
SAVE ON RECORDS
TAPES-LUGGAGE
SHEET MUSIC
LEATHER GOODS & MORE

A Tradition in North Quincy for 50 Years
Walsh's Restaurant
9 Billings Road
North Quincy
328-5455
Open 7 Days a Week
Featuring
LUNCHEON SPECIALS
$2.25 to $4.25
DAILY
DINNER SPECIALS
THURS. EVENING
OUR FAMOUS
N.E. BOILED DINNER
FRI. EVENING
FISHERMAN'S PLATTER
Dinner Served 4 p.m. to 10 p.m.
Sun. - Wed. 4 p.m. to 9 p.m.
Gentlemens Bar
Salad Bar
(dinner meals only)
member
Moderate Prices
Family Atmosphere
Function Room For 90 People

DUTTON'S
RESTAURANT
Featuring the Finest In New England Cooking
LUNCHEON
11 A.M. to 4 P.M.
DINNER
4 P.M. to 10 P.M.
ACCOMMODATIONS FOR
Bowling Banquets
Retirement Parties · Showers
Weddings & Anniversaries
Entertainment Nightly at the Fireside Lounge
FOR RESERVATIONS
Call: 471-1623, 471-5540
125
SEA ST.
QUINCY
471-1623

Quincy High Hockey Boosters Club
presents
LAS VEGAS NIGHT
Friday, January 9, 8 to 12:30
•Free Drawings •Free Coffee
•Bar •Admission $1.00
ST. THOMAS AQUINAS HALL
Darrow St. — Hough's Neck

LAS VEGAS NIGHT
Friday, January 9, 1981
7 P.M. to Midnight
Sponsored by
Quincy Lodge 1295
Sons of Italy in America
120 Quarry St., Quincy
REFRESHMENTS
DONATION $1.00
50% OFF ADMISSION PRICE
with this ad

Ralph Yohe Appointed YMCA Resident Camp Director

George Ramsden, executive director of the Quincy YMCA, announces the appointment of Ralph L. Yohe of Becket as the new Resident Camp Director of Camps Burgess and Hayward.

Yohe attended Ellsworth College from 1967-1969 and received both his BS and MBA degrees at Arizona State University. He received camp director certification from the American Camping Association in 1978 and, from 1977, was employed at the State YMCA Camps, Becket.

Yohe was director of Resident Camping Services from 1973-1977 at YMCA Camp McConnell, Micanopy, Florida. From 1968-1973, he was a counselor, unit director, special program assistant, counselor-in-training director at YMCA Camp Hi-Rock Mt. Washington.

His memberships and offices have included student government president, senior class vice president, American Field Service president, drama club vice president, Little League Baseball coach, and Letterman in basketball, golf and baseball. He was also recipient of the American Citizen Award from the Iowa Bar Association and the Valley Big Brothers Award, Phoenix, Arizona.

For an appointment with Yohe, contact the Quincy YMCA at 479-8500.

YMCA Begins Healthy Back Program Jan. 13

The Quincy YMCA, 79 Coddington St., will repeat its "Y" Way to a Healthy Back" program Tuesdays and Thursdays, 6:15 to 7 p.m. beginning Jan. 13.

The six week course is specially designed for those who suffer pain and discomfort in the lower back and need to increase overall flexibility.

There is a course fee.

For more information, contact Jeffrey Johnson at 479-8500.

Houghs Neck Center Plans Weight Control Class

Those who resolve to lose weight in 1981 can join a six-week weight control class which begins Monday, Jan. 5, at 7 p.m. at the Houghs Neck Community Center, 1193 Sea St.

Those who sign up before Jan. 1, will receive one free lesson.

The classes will be conducted by nutritionist Gail Lombardi of the Manet Community Health Center.

Behavior modification to change eating habits will be featured. Diets will be given that deal with individual needs.

A weigh-in will be conducted each week and participants will receive menus based on nutritious, low calorie meals.

For more information, call Patricia Ridlen at 471-8251. Class size is limited to 20.

The original tales of Mother Goose—before the nursery rhymes—were moral tales warning of the dangers of curiosity and trespassing.

NEWSCARRIERS WANTED

Here's a chance to earn extra money by building a Quincy Sun Home delivery route.

Telephone: 471-3100

LUKE'S LOUNGE

Inquire NOW About Our New Year's Eve Party

- Live Entertainment
- Buffet
- Party Favors

Yes, we will also have live entertainment Friday and Saturday

51-57 Granite St. QUINCY

South Shore Television

SALES AND SERVICE

Save with Carry in Service

Service on All Leading Brands for Over 30 Years

First All American Award for Public Service

479-1350

Remo DeNicola Lic. No. 12

12 Revere Road, Quincy

(Off 1586 Hancock Street)

WOLLASTON THEATRE

14 Beale St. 773-4600

Starts Fri Jan 2

Jill Clayburgh & Michael Douglas in "IT'S MY TURN" (R)

Fri & Sat 7:00 & 9:15

Sun - Thurs 7:00 only

Tues Ladies Night $1.00 EACH NIGHT

"Who Knows What Evil Lurks in The Hearts of Men?"

"THE SHADOW" SERIAL Chapter 2

SEATS $1.50 MAT'S $1.25

Island Seafood Restaurant Tapas

Our Own Homemade SEAFOOD CHOWDER

Serving FRESH FISH

Scrod, Sole, Scallops, Clams, Smelts, Swordfish, Shrimp, Haddock

Seafood Platter

Your choice of Broiled or Fried Everyday Special

Open Breakfast Everyday Except Sunday

HOURS

Mon - Sat 6 a.m - 9 p.m

TAKEOUT ORDERS

FAST SERVICE

308 Quincy Ave.

CALL: 773-9854

WORKSHOP CAMERA

159 Hancock St., No. Quincy

328-1660

WANT TO BUY THE BEST — MOST USEFUL GIFT?

Canon A-SYSTEM

The possibilities are endless!

GIFT CERTIFICATE

Canon A-1 w/50mm 1.8 $384.50

Canon AT-1 w/50mm 1.8 $209.50

Canon AV-1 w/50mm 1.8 $219.95

Canon F-1 w/50mm 1.8 $474.80

Canon Speedlight Flashes 199 A $105.00 - 177A $74.50 155 A $64.50

Canon Case $29.95

Canon AE Cases $19.95

Power Winders $95.50

FREE PARKING

Our prices are the lowest Come in and see for yourself!

GREETING CARDS

$S OCEANIC Reduced $300.00 per cabin

Presented By ARNOLD TOURS INC.

2 Week Caribbean Cruise

Departs Feb. 25, 1981, from New York

(FREE bus from Boston)

$1,895.95 PER PERSON, DOUBLE OCCUPANCY

$1,355.00 FRIENDSHIP RATE (4 to a room)

Escorted by Ardys Peterson

Call 536-0980 536-9676 for details

MANY EXTRAS

$Oceanic of Panamanian Registry

Resolved!

To Subscribe to

The Quincy Sun

Start The New Year Off Right For Only $6.50 per year

SUBSCRIPTION FORM

FILL OUT THIS SUBSCRIPTION BLANK AND MAIL

The Quincy Sun

1372 HANCOCK ST., QUINCY, MA 02169

NAME _____

STREET _____

CITY _____ STATE _____ ZIP CODE _____

CHECK ONE BOX IN EACH COLUMN

[ ] 1 YEAR SUBSCRIPTION $ 6.50

[ ] 2 YEAR SUBSCRIPTION $ 10.00 [ ] CHECK ENCLOSED

[ ] 3 YEAR SUBSCRIPTION $ 15.00 [ ] PLEASE BILL ME

[ ] OUT OF STATE (1 YEAR) $ 8.50

CHINA STAR

Dinner Specials from $3.50

Daily 3:00 - 9:00

Egg Roll, Fried Rice, Chicken Chow Mein

Pork Strips, Fried Rice, Chicken Chow Mein

Spare Ribs, Fried Rice, Chicken Chow Mein

Chicken Fingers, Fried Rice, Chicken Chow Mein

Fried Shrimp, Fried Rice, Chicken Chow Mein

Chicken Wings, Fried Rice, Chicken Chow Mein

Teriyaki, Chicken Wings, Fried Rice

Spare Ribs, Chicken Wings, Fried Rice

Pork Strips, Chicken Wings, Fried Rice

Banquet Facilities Available

New Year's Parties

105 Sea St., Quincy

TAKE OUT ORDERS

471-2255

Quincy Sun Special Features

Grubby

By Warren Sattler

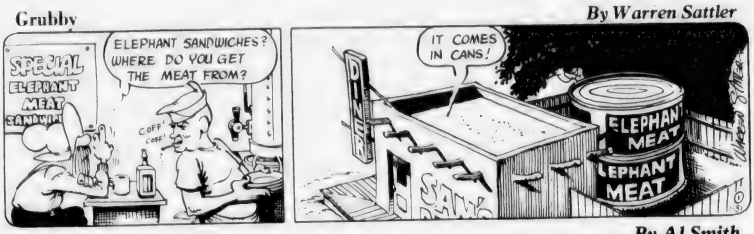

Rural Delivery

By Al Smith

Grandpa's Boy

By Brad Anderson

NAPOLEON

By McBride and Moore

TWITCH

OOPS!

How Rands

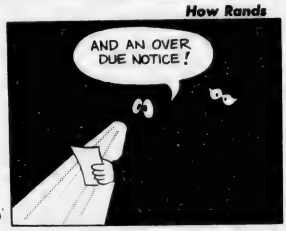

IT JUST SO HAPPENED by Kern

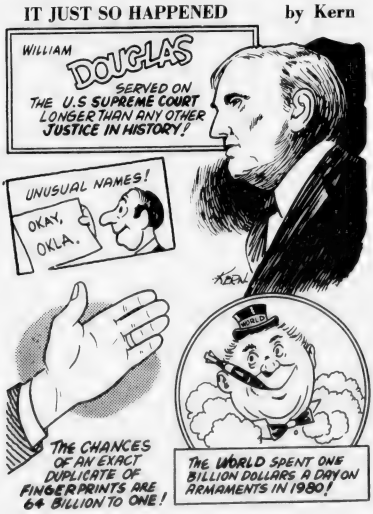

WORDS & MEANINGS

By D.J. Coates

Unmix the letters in the boxes to form a word. Then circle A, B or C for the correct meaning (or definition).
Score yourself as follows:
4 Correct-Excellent 2 Correct-Fair
3 Correct-Good 1-0 Correct-Poor

1. O R N
   A. NEITHER B. CHEW C. BOTH
   CLUE: Not one or the other.

2. R A A F
   A. HERE B. DEEP C. DISTANT
   CLUE: Not close!

3. V O R E T
   A. RIDE B. BOAT C. TREASURE
   CLUE: Pirates Booty.

4. T A L I V A N
   A. TIRED B. BRAVE C. SOLID
   CLUE: When things get hard you have to be this.

1-1-81

Answers: 1. NOR-N 2. AFAR-F 3. TROVE-T 4. VALIANT-N

STARSCOPE

by Clare Annswell

WEEK OF JANUARY 1

AQUARIUS – January 21-February 19
Subtle changes have been happening around you and now you feel their effect. Love question is answered by Sunday but financial puzzlement remains cloudy.

PISCES – February 20-March 20
You can get backing now that helps you proceed with important program. Travel proves more profitable than fun. Personality conflict may peak by Monday.

ARIES – March 21-April 20
Focus is on property dealings; second opinion from respected relative may prove wise. Could be startled to meet someone—male or female—who's remarkably like yourself.

TAURUS – April 21-May 22
New challenges come with new year, but don't tackle more than you can handle. Several friends fight for your affections; you'll have to put at least one on hold.

GEMINI – May 23-June 21
Bargaining position improves this week, especially helpful if looking for job or promotion. An important revelation stuns you; for once you're at a loss for words!

CANCER – June 22-July 22
Charisma helps you over more than one hurdle this week. An advancing relationship comes to temporary halt. Situation involving shared finances improves noticeably.

LEO – July 23-August 22
Research is favored all week and you can uncover some significant facts. Best times are those spent with members of opposite sex—of any age bracket.

VIRGO – August 23-September 22
You're in mood to start afresh, but be careful before tossing out any documents. Be careful, too, about avoiding friends who may be supersensitive right now.

LIBRA – September 23-October 22
Partnership plans are favored through this period. The accent is also on communication, calls and letters carry more importance than usual. Check tendency to overindulge on weekend.

SCORPIO – October 23-November 21
Congratulations come your way this week, for accomplishments old and new. Household expenses may prove higher than anticipated. Loved one is due for promotion.

SAGITTARIUS – November 22-December 22
Hostile people should be avoided, not cajoled. Observant friend can help you solve sticky problem now. Patience brings results through weekend.

CAPRICORN – December 23-January 20
You can be real fighter now, battling for all your beliefs. Compromise may be unavoidable Friday-Saturday, but you still emerge a champion.

BIRTHDAY THIS WEEK
You work harder than most others for what you want, and what you desire most of all is material security. This year the accent is on emotional security—you can gain quite a chunk of it if you learn to be less timid.

BORN THIS WEEK
January 1st, bandleader Xavier Cugat; 2nd, hero General Wolfe; 3rd, actor Ray Milland; 4th, actress Dyan Cannon; 5th, actor Jean-Pierre Aumont; 6th, actress Bonnie Franklin; 7th, actress Butterfly McQueen.

Crossword

ACROSS
1. Fall flower
6. Bristles
11. Steeple
12. Weasel like animal
13. Male parent
14. Printing measure
15. Malt beverage
16. Assam language
17. Anger
19. Prefix, before
21. Lariat
23. Near the center
26. Cease
27. Idle chatter
29. Indefinite article
30. Note of scale
31. Or
33. Salary
35. Not as tall
38. Watchful
40. Engineering
41. Sea worm
42. Saint (abbr.)
43. Help
45. Exist
47. Chinese pagoda
48. Tormentor
50. Theater attendant
52. Made a mistake
53. Asterisk

DOWN
1. Savory jelly
2. Extra
3. Note of scale
4. Before
5. Sense of guilt
6. Corridor
7. Begins
8. Pronoun
9. Cause
10. Pry
12. Female porent
18. Employ
20. Foundation
22. Begins
24. Toward
25. Supple
28. God of the sun
30. Hesitate
32. Comparative ending
33. Squander
34. Rub out
36. Consumer
37. Bellows
39. Bound
44. Doctor (abbr.)
46. Superlative ending
49. Metric measure
51. Exclamation

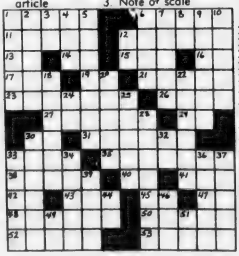

Solution

The Quincy Sun

Community Service Page

Quincy Sons Of Italy
120 Quarry Street

Presidential Co-operative Bank
1 Granite Street

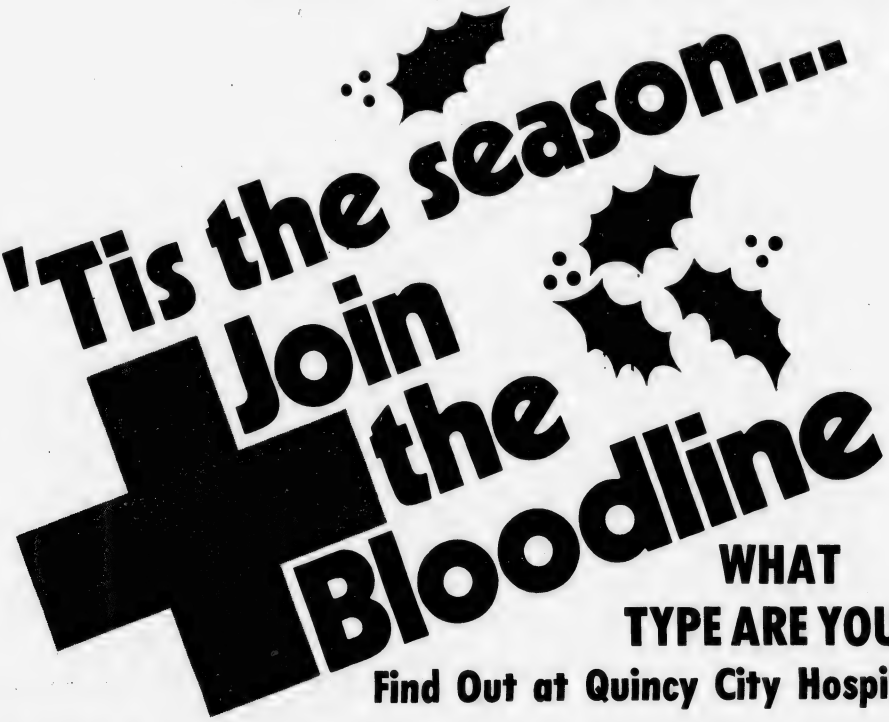

JANUARY IS

NATIONAL BLOOD DONOR MONTH

Help Your Community By Giving The Best That's In You

HOURS:
Monday Through Friday
10a.m. to 2:30p.m.
Eves: Mon. Thru Thursday.
7p.m. to 9:30p.m.

Call Today for an Appointment
773-6100 Ext. 438

Quincy City Hospital is Your Community Hospital Support It. Give Blood!

The Quincy Sun Community Services Page spotlights on special events and civic projects of non-profit and charitable organizations in Quincy. The page is sponsored by the following civic-minded Quincy business firms.

- **FRATERNAL**
  - **Quincy Lodge of Elks No. 943**
    1220 Hancock St., Quincy
  - **Sons of Italy, Quincy Lodge No. 1295**
    120 Quarry St.,Quincy
- **HARDWARE**
  - **Granite City Hardware Co.**
    86 Washington St.
- **HOME REMODELING**
  - **Frank Evans Co.**
    343 Newport Ave.
- **FINANCIAL**
  - **Colonial Federal Savings & Loan Association**
    15 Beach St.
  - **Granite Co-operative Bank**
    440 Hancock St.
    100 Granite St.
  - **Hancock Bank**
    5 Locations in Quincy
  - **Presidential Co-operative Bank**
    1 Granite St.
  - **Quincy Co-operative Bank**
    1259 Hancock St.
  - **Quincy Savings Bank**
    5 Locations in Quincy
  - **South Boston Savings Bank**
    690 Adams St.
- **FUEL OIL**
  - **C. Y. Woodbury**
    117 Quincy Ave.
- **NEWSPAPER, PRINTING**
  - **The Quincy Sun**
    1372 Hancock St.

Instead Of New Bills

Smooth Out Existing Financial, Housing Laws, Lawrence Urges Congress

For Americans buying homes and lenders making home loans, the 1981 Congressional session should involve more "clean-up, paint-up, and fix-up" of old laws rather than building of new ones, an area financial leader said today.

"I hope Congress will spend time smoothing out the rough spots in existing financial and housing laws rather than trying to enact new bills," Philip J. Lawrence, President of Colonial Federal Savings said.

"For example," he said, "I hope this Congress will make permanent -- and increase -- the temporary tax break for savers approved in 1980." That tax break allows Americans to deduct $200 in savings account interest and dividends ($400 on a joint return) for 1981 and 1982 -- but a termination date will deny the opportunity thereafter.

"Savings should not be a temporarily-supported idea and we ought to provide more incentive for thrift than just $200," Lawrence said.

Lawrence has been named today to the 1981 Legislative Committee of the U.S. League of Savings Associations, trade group for the nation's 4,400 savings and loan associations. They make the bulk of home mortgage loans in this country.

When the Committee meets in March, Lawrence said, debate will center on the tax incentive and such other "improvement legislation" as:

• Putting a fence around the super-regulators of banks and savings and loans, the Depository Institutions Deregulation Committee (DIDC). "This group," he said, "has been wandering well beyond the bounds Congress established in creating it. If not checked, they can well destroy the system that has made America one of the best-housed countries in the world."

• Almost certain to be supported by savings group is the idea of 100% account insurance for governmental deposits. At present these public funds have the same $100,000 coverage as other savings.

Lawrence said "there is no question" that the savings and loan associations will vote to oppose amalgamation of the various Federal banking and savings and loan regulatory agencies.

"Savings and loan associations have been, are, and will continue to be, the main source of funds for home ownership, he said, "and as a result have very specialized operations that permit preservation of an independent Federal Home Loan Bank Board and Federal Home Loan Bank System designed especially for the credit needs of home finance."

Like other American businesses, savings and loan associations have been drowning in red tape. Lawrence said the Legislative Committee "undoubtedly" also would support changes in laws designed to cut back on duplicative regulations.

Save Gas and Money....

... Shop Locally

BEALE ST. FISH MARKET
35 Beale St., Wollaston 479-0039
For the Holiday Season
● Freshly Cooked Shirmp
● Homemade Cocktail Sauce
● Freshly Opened Oysters
Place Your Order Early

184 W. Squantum St.
North Quincy
GRAND OPENING SPECIALS
SHELL SIRLOIN STEAK USDA CHOICE $1.85/lb
Boiled Ham $1.89/lb
Fresh Ground Chuck $1.59/lb
THE BUTCHER BLOCK
Located in George's Market

Christmas Decorating Contest Held At Weymouth Savings Bank

Weymouth Savings Bank's East Braintree Banking Center won a Christmas decorating contest held among the bank's four branches last week.

Judges visited each office and scored them on originality, portraying the spirit of Christmas, creativity (giving consideration to hand-made decorations) and overall appearance.

Judges were Susan Butler from the East Braintree Banking Center; Honoria Carroll, North Weymouth branch; Elaine Litwinczuk, Hunt St. branch; Hank Bush, main office; Virginia Moore, The Quincy Sun; Herb Clifford and Cathy Conley, Weymouth News; Charlie Knowles, Braintree Star. Scoring was very close among the four branches.

"We have started another tradition at Weymouth Savings Bank," said bank president George Thompson, who added that all employees joined in the spirit of the contest.

LEGAL NOTICES

COMMONWEALTH OF MASSACHUSETTS
Norfolk, ss. Probate and Family Court

No. 80F3131E1
Notice of Appointment

To all persons interested in the estate of WALLACE C. BRITTAIN, late of Quincy, in the County of Norfolk. And to the Attorney General of said Commonwealth, if required.

A petition has been presented in the above captioned matter of a certain instrument purporting to be the last will of said deceased praying that RICHARD A. MacGREGOR of Wakefield, in the County of Middlesex be appointed Executor named in the will without sureties on the bond.

If you desire to object to the allowance of said petition, you or your attorney should file a written appearance in said Court at Dedham on or before ten o'clock in the forenoon on 1/28/81.

Witness, ROBERT M. FORD, Esquire, First Judge of said Court of Dedham, the Eleventh day of December in the Year of Our Lord One Thousand Nine Hundred and Eighty.

THOMAS PATRICK HUGHES,
Register of Probate.
12/24-31/80 1/8/81

COMMONWEALTH OF MASSACHUSETTS
Norfolk, ss. Probate and Family Court

No. 80F3219E1
Notice of Appointment

To all persons interested in the estate of ELLEN G. SMITH late of Quincy in the County of Norfolk. And to the Attorney General of said Commonwealth, if required.

A petition has been presented in the above captioned matter of a certain instrument purporting to be the last will of said deceased praying that J. EDWARD GIBSON of Santa Monica, California be appointed Executor named in the will without sureties on the bond.

If you desire to object to the allowance of said petition, you or your attorney should file a written appearance in said court at Dedham on or before ten o'clock in the forenoon on 2/4/81.

Witness, ROBERT M. FORD, Esquire, First Judge of said Court at Dedham, the Nineteenth day of December in the Year of Our Lord One Thousand Nine Hundred and Eighty.

THOMAS PATRICK HUGHES,
Register of Probate.
12/31/80 1/8-15/81

LEGAL NOTICES

COMMONWEALTH OF MASSACHUSETTS
Norfolk, ss. Probate and Family Court

No. 80F3076E1
Notice of Appointment

To all persons interested in the estate of ALFRED H. LILIENTHAL late of Quincy, in the County of Norfolk. And to the Attorney General of said Commonwealth, if required.

An amended petition has been presented in the above captioned matter of a certain instrument purporting to be the last will of said deceased praying that CLAIRE LILIENTHAL of Quincy in the County of Norfolk and STANLEY WALDSTEIN of Newton in the County of Middlesex and GARY P. LILIENTHAL of Sharon in the County of Norfolk be appointed Executors named in the will without sureties on the bond.

If you desire to object to the allowance of said petition, you or your attorney should file a written appearance in said Court at Dedham on or before ten o'clock in the forenoon on 1/21/81.

Witness, ROBERT M. FORD, Esquire, First Judge of said Court at Dedham, the Fifth day of December in the Year of Our Lord One Thousand Nine Hundred and Eighty.

THOMAS PATRICK HUGHES,
Register of Probate.
12/24-31/80 1/8/81

COMMONWEALTH OF MASSACHUSETTS
Norfolk, ss. Probate and Family Court

No. 80F2233E1
Notice of Appointment

To all persons interested in the estate of LAURA M. SORAGHAN late of Quincy in the County of Norfolk. And to the Attorney General of said Commonwealth, if required.

A petition has been presented in the above captioned matter of a certain instrument purporting to be the last will of said deceased praying that LAURA G. TOUGAS of Quincy in the County of Norfolk be appointed Administratrix with the will annexed without sureties on the bond.

If you desire to object to the allowance of said petition, you or your attorney should file a written appearance in said court at Dedham on or before ten o'clock in the forenoon on 2/4/81.

Witness, ROBERT M. FORD, Esquire, First Judge of said Court at Dedham, the Seventeenth day of December in the Year of Our Lord One Thousand Nine Hundred and Eighty.

THOMAS PATRICK HUGHES,
Register of Probate.
12/31/80 1/8-15/81

INVITATION FOR BIDS

CITY OF QUINCY, MASSACHUSETTS
PURCHASING DEPARTMENT
QUINCY CITY HALL
1305 HANCOCK ST., QUINCY, MA 02169

Invites sealed bids/proposals for furnishing and delivering to the City of Quincy:

School Dept.	Lumber	Jan. 19, 1981 at 10:00 A.M.
Police Depart.	Data Processing Equipment	Jan. 19, 1981 at 10:30 A.M.

Detailed specifications are on file at the office of the Purchasing Agent, Quincy City Hall, 1305 Hancock St., Quincy, MA 02169.

Bids must state exceptions, if any, the delivery date and any allowable discounts.

Firm bid prices will be given first consideration and will be received at the office of the Purchasing Agent until the time and date stated above, at which time and date they will be publicly opened and read.

Bids must be in a sealed envelope, the outside of the sealed envelope is to be clearly marked, "BID ENCLOSED" with time/date of bid call.

The right is reserved to reject any or all bids or to accept any part of a bid or the one deemed best for the City.

Arthur H. Tobin, Mayor
William J. Kelly, Purchasing Agent

12/31/80

LEGAL NOTICES

COMMONWEALTH OF MASSACHUSETTS
Norfolk, ss. Probate and Family Court

No. 80F3117E1
Notice of Appointment

To all persons interested in the estate of MARGARET SMITH late of Quincy in the County of Norfolk. And to the Attorney General of said Commonwealth, if required.

A petition has been presented in the above captioned matter of a certain instrument purporting to be the last will of said deceased praying that OLIVER V. VOLPE, ESQ., of Braintree in the County of Norfolk be appointed Executor named in the will without sureties on the bond.

If you desire to object to the allowance of said petition, you or your attorney should file a written appearance in said Court at Dedham on or before ten o'clock in the forenoon on 1/28/81.

Witness, ROBERT M. FORD, Esquire, First Judge of said Court at Dedham, the Tenth day of December in the Year of Our Lord One Thousand Nine Hundred and Eighty.

THOMAS PATRICK HUGHES,
Register of Probate.
12/18-24-31/80

COMMONWEALTH OF MASSACHUSETTS
Norfolk, ss. Probate and Family Court

No. 80F3095E1
Notice of Appointment

To all persons interested in the estate of EDNA W. KEENER late of Quincy, in the County of Norfolk. And to the Attorney General of said Commonwealth, if required.

A petition has been presented in the above captioned matter of a certain instrument purporting to be the last will and codicil of said deceased praying that VICTOR CRAIG of Quincy, in the County of Norfolk be appointed Executor named in the will without sureties on the bond.

If you desire to object to the allowance of said petition, you or your attorney should file a written appearance in said Court at Dedham on or before ten o'clock in the forenoon on 1/28/81.

Witness, ROBERT M. FORD, Esquire, First Judge of said Court at Dedham, the Tenth day of December in the Year of Our Lord One Thousand Nine Hundred and Eighty.

THOMAS PATRICK HUGHES,
Register of Probate.
12/24-31/80 1/8/81

COMMONWEALTH OF MASSACHUSETTS
Norfolk, ss. Probate and Family Court

No. 80F3051E1
Notice of Appointment

To all persons interested in the estate of MARIA BALZANO late of Quincy, in the County of Norfolk. And to the Attorney General of said Commonwealth, if required.

A petition has been presented in the above captioned matter of a certain instrument purporting to be the last will of said deceased praying that EDWARD BRILLO of Quincy in the County of Norfolk be appointed Executor named in the will without sureties on the bond.

If you desire to object to the allowance of said petition, you or your attorney should file a written appearance in said Court at Dedham on or before ten o'clock in the forenoon on 1/28/81.

Witness, ROBERT M. FORD, Esquire, First Judge of said Court at Dedham, the Third day of December in the Year of Our Lord One Thousand Nine Hundred and Eighty.

THOMAS PATRICK HUGHES,
Register of Probate
12/18-24-31/80

Small Ads... Big Results! CLASSIFIED ADS!

HELP WANTED | HELP WANTED | SERVICES OFFERED | SERVICES OFFERED | SERVICES OFFERED

It Pays To Train With Quincy CETA

Quincy CETA is offering a paid training program in the making and repairing of body braces for hospital patients.

This high paying, artistic and technical field will prepare you to work with a health care team.

If you have an interest in math, working with power tool and studying anatomy this free training program is for you.

If you live in Braintree, Cohasset, Hingham, Holbrook, Hull, Norwell, Quincy, Randolph, Scituate or Weymouth call Quincy CETA at:

328-7300

and find out soon if you are eligible to enroll in the orthotics course. Preference will be given to applicants that apply by January 5, 1981.

Quincy CETA is an equal opportunity employer. Handicapped, Women and Minorities are encouraged to apply.

Quincy CETA 11 HAYWARD ST. N. QUINCY, MA 02171 An Equal Opportunity Employer

CIRCULATION DRIVER
WEST QUINCY AREA

For Wednesday Only
Must Have Own Car

The Quincy Sun

1372 Hancock St., Quincy Sq.
471-3100

LEGAL NOTICE

COMMONWEALTH OF MASSACHUSETTS
Norfolk, ss. Probate and Family Court

No. 77P1011-A1
Notice of Fiduciary's Account

To all persons interested in the estate of FLORENCE N. HAYES also known as FLORENCE A. HAYES late of Quincy, in said County, deceased.

You are hereby notified pursuant to Mass. R. Civ. P. Rule 72 that the First and Final account of RICHARD R. PORTEUS, Administrator (the fiduciary) of said estate has been presented to said Court for allowance.

If you desire to preserve your right to file an objection to said account, you or your attorney must file a written appearance in said Court at Dedham on or before the Eleventh day of February, 1981, the return day of this citation. You may upon written request by registered or certified mail to the fiduciary, or to the attorney for the fiduciary, obtain without cost a copy of said account. If you desire to object to any item of said account, you must, in addition to filing a written appearance as aforesaid, file within thirty days after said return day or within such other time as the Court upon motion may order a written statement of each such item together with the grounds for each objection thereto, a copy to be served upon the fiduciary pursuant to Mass. R. Civ. P. Rule 5.

Witness, ROBERT M. FORD, Esquire, First Judge of said Court, this Nineteenth day of December, 1980.

THOMAS PATRICK HUGHES, Register.

12/31/80 1/8-15/81

Work At Home

Phone from home to service our customers. Household items. Super earnings. Sales. Choose your own hours. Call 963-2523.

1/15

NEWSCARRIERS WANTED

Here's a chance to earn extra money by building a Quincy Sun home delivery route.

Telephone: 471-3100

Hall For Rent

North Quincy K. of C. Building, 5 Hollis Ave. For information please call 328-0087 T.F.

FOR SALE

1977 Cadillac

Coupe d'Elegance. Excellent Cond. 5500.00 or B.O. Call Nick 268-5327 269-9429. 12/31

Knapp Shoes

$10 off factory price. Order from your home, office or shop. Men's and women's shoes. Call Roger Westhaver, Knapp Shoe Counselor 479-9035

Fine Leather Handbags

Up to 80% Savings. Factory open only Saturdays 9-3 Hope Lane Bag Co., 192 Walnut St., Neponset Circle. Call 288-7800 for easy directions. 1/15

Water Bed

New Queen or King Size Waterbed, never opened, 10 year warranty, walnut stained pine frame, headboard, deck, pedestal, mattress, liner, heater. Originally $330.00 now either $199.00. 828-1662, Canton. 1/22

INSTRUCTION

Guitar Lessons

By Professional Guitarist and Teacher. All styles, all ages. 773-3588 12/31

Music Lessons

Professional Instruction
DRUM PIANO GUITAR
BRASS REEDS
WOLLASTON MUSIC CENTER
27 Beale St., Wollaston
Call 773-5325

Wollaston Fuel & Burner Service

WE SERVICE
oil burners
oil heating systems
gas heating systems
all motor & controls
all hot water problems
air conditioning

WE INSTALL
oil burners
oil fired boilers
gas fired boilers
enertrol-computor
energy savings - vent damper
oil burners cleaned

773-3443
42 St. Ann's Road
President Jerry LaFlamme
Former Serviceman of General Automatic Heating

AN AUTHORIZED ENERTROL DEALER
All Work Guaranteed 2/12

★On The Level★ CARPENTRY

- Remodeling Repairs
- Finish Work Rough
- Interior Exterior
- Kitchen Cabinets
- Formica Counters

Glenn J. Penella
479-8842 (After 6:00)
FREE ESTIMATES 1/1

Keys Made

Locksmith on Duty
GRANITE CITY HARDWARE
86 Washington St., Quincy
479-5454 T.F.

Inside Storm Windows

I will custom build your inside magnetic storm windows now and you take a tax credit later guaranteed work. Call 328-4792. 1/8

HOME OWNERS RATES ARE LOWER: If you have a basic Homeowner's policy for $30,000 and are paying more than $141.00 a year. Call 479-4242 at once. Rutstein Insurance Agency. T.F.

Sew Alterations

Expert Alterations on skirts, dresses, slacks, gowns, jackets, coats. Curtains and draperies hemmed or sewn together. Tablecloths shortened. 479-8714. 12/23

Hall For Hire

Weddings, showers, meetings, banquets. Elks Home. 1220 Hancock St., Quincy.
472-2223 T.F.

Odd Jobs

College Student with pick-up truck will do odd jobs - hauling, cleaning, rubbish removal, painting, interior - exterior home maintenance and repairs. Too cold for you? Not for me! Very Reasonable. Call Bob - 472-0868. 1/15

Your South Shore Headquarters For

Appliance Service

ON ALL MAJOR APPLIANCES

HANCOCK TIRE & APPLIANCE
115 Franklin St., So. Quincy
472-1710 T.F.

FREE
Pickup, delivery, estimates.
We repair all makes of vacuums
SCISSORS SHARPENED
Regular 89¢
Pinking $1.25
Electrolux Bags
14 pkg. $3.88 5 pkg. $1.33
Sales and Service

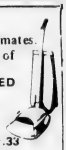

A & T VACUUM
25 Beale St., Wollaston
479-5066 T.F

Save!!
Wallpapering & Interior Painting

High hallways & celings done at reasonable rates & FREE estimates. Also apt. maintenance available. Call 472-1310 after 4 p.m. 1/8

INDEX FOR CLASSIFIED

CHECK ONE

- ☐ Services
- ☐ For Sale
- ☐ Autos
- ☐ Boats
- ☐ For Rent
- ☐ Help Wanted
- ☐ Pets, Livestock
- ☐ Lost and Found
- ☐ Real Estate for Sale
- ☐ Real Estate Wanted
- ☐ Miscellaneous
- ☐ Work Wanted
- ☐ Antiques
- ☐ Coins and Stamps
- ☐ Rest Homes
- ☐ Instruction

The Quincy Sun

MAIL TO: QUINCY SUN, 1372 Hancock St., Quincy 02169
PAYABLE IN ADVANCE. Cash must accompany order

Enclosed is _____ for the following ad to run ___ times

COPY: _____

_____

_____

_____

Single Rate: $2.90 for one week, up to 20 words, 5¢ each additional word
Contract Rates: $2.75 per week, up to 20 words for three or more insertions of the same ad.
10 consecutive issues $2.50 per week.
No refund will be made at this contract rate in the event of cancellation
Deadline: Tuesday, noon
Please include your phone number in ad.

Hearings Jan 6

Zoning Changes Sought To Aid City Developers

The Planning Board will hold two public hearings Tuesday, Jan. 6, at 7:30 p.m. and at 7:45 p.m. on proposed zoning changes that would make it easier for developers to work in Quincy.

One of them would establish a new category of district, "Business C-1, Downtown Business" for Quincy Center and exempt it from parking regulations that apply to Business C.

It would bypass the Business C requirement that developers or office users must provide their own parking for their employees, and permit them to lease space for workers' cars.

Planning Director James Lydon said the zoning change grew out of experiences with the Center Plaza Office Building, which technically violates the zoning ordinances by using leased parking.

"If we are to be competitive with places like Braintree for development," said Lydon, "we are going to have to provide public or leased parking spaces for developers."

The second proposed change in the zoning laws would permit construction of a hotel or a motel on land that is zoned for Industry A, or light industry. It's now banned.

"Most of the high tech industrial parks that you see in places like Norwell and Avon have hotels and restaurants nearby ," said Lydon. "It's almost a necessity now."

Lydon said there are two developable parcels of land in Quincy that could become industrial parks --- the Old Colony Crushed Stone land in West Quincy and Boston Harbor Marina in Squantum.

Celebrate The New Year at WEYMOUTH SAVINGS BANK

with Elegant Sterling Silver Jewelry

DESCRIPTION	DEPOSIT					w/ea. add'l $50. Deposit
	$100	$500	$1000	$5,000	$10,000	
7" Serpentine Bracelet	$3.95	FREE	FREE	ANY 2 OR COMB OF ANY TWO FREE	ANY TWO OR COMB. OF ANY TWO FREE	$4.95
Puffed Heart Charm	$4.95	$3.95	FREE			$5.95
Horn Charm	$5.95	$4.95	FREE			$6.95
16" Serpentine Necklace	$5.95	$4.95	FREE	FREE	FREE	$6.95
18" Serpentine Necklace	$7.95	$6.95	$2.95	FREE	FREE	$8.95
24" Serpentine Necklace	$8.95	$7.95	$3.95	FREE	FREE	$9.95
Nefertiti Charm	$9.95	$8.95	$5.95	$2.95	FREE	$10.95
Charmholder	$9.95	$8.95	$5.95	$2.95	FREE	$10.95
7" Braided Bracelet	$9.95	$8.95	$5.95	$2.95	FREE	$10.95
Money Clip	$10.95	$9.95	$6.95	$3.95	FREE	$11.95
16" Braided Necklace	$19.95	$18.95	$15.95	$12.95	$8.95	$22.95
8" Rope Bracelet	$20.95	$19.95	$16.95	$13.95	$9.95	$23.95
18" Rope Chain	$59.95	$54.95	$49.95	$42.95	$37.95	$63.95

Say it with Sterling

Chains Charms Necklaces Bracelets Charm Holder

The Perfect Gift

Sterling Silver jewelry imported from Italy, yours FREE or at greatly reduced prices.

Or choose from a variety of other gifts

GIFT ITEM	DEPOSIT					w/ea. add'l. $50. Deposit
	$100	$500	$1,000	$5,000	$10,000	
Curriers & Ives Tray or Coaster Set	FREE	FREE	ANY TWO FREE	THREE ITEMS FREE	CLOCK PLUS ANY TWO	$2.00
Tote Bag	FREE	FREE				$2.50
Travel Alarm Clock	$5.00	$3.00	FREE	FREE	FREE	$6.00
Indoor-Outdoor Tote Lamp	$5.00	$3.00	FREE	FREE	FREE	$6.50
Igloo Cooler	$6.00	$4.00	$2.00	FREE	FREE	$7.50
Sports Roll-bag	$8.50	$7.00	$5.00	$3.00	FREE	$10.50
AM/FM Pocket Radio	$9.50	$7.50	$5.50	$3.50	FREE	$11.50

Open a New Account or deposit to existing account (N.O.W. accounts excluded)

All prices subject to 5% MA Sales Tax.
Sorry, gifts can't be mailed

One free gift per account
(Customer)
While Supply Lasts.

383 Bridge St. Weymouth

47 Washington St. Weymouth Landing

372 Quincy Ave. East Braintree

295 Washington St. Weymouth

337-2700

WEY-BANK WEYMOUTH SAVINGS BANK

Banking Centre for Money Market Certificates

Morrissey Asks For One More Squantum Bus

Rep. Michael W. Morrissey has asked the MBTA to compromise in its planned cutback and make one more bus run to Squantum after 6 p.m.

As it stands now, the last bus to Squantum will leave the Quincy Center station at 5:50 p.m., North Quincy station at 6 p.m. and arrive in Squantum at 6:10 p.m.

Morrissey said he asked the MBTA to study the feasibility of sending the bus back to the North Quincy station for one more Squantum run before going to the barn.

"This would enable a lot of commuters whose trains arrive shortly after 6 p .m. to have a bus to take them home," he said.

Tax Forms In The Mail

Quincy residents are now receiving 1980 income tax packages from the Internal Revenue Service, Boston Postmaster Philip L. Sullivan announces.

Sullivan noted that while the packages travel as third-class mail, "They are forwarded without charge to the recipient if such service is necessary." The Postal Service will recover any forwarding charges from the Internal Revenue Service through a prearranged agreement. The tax forms are delivered to some 86 million households across the country, the postmaster said.

Selective Service Registration Aid Offered

The next Selective Service Registration will take place during the week beginning Jan. 5.

Do you know what your choices are? If you want help regarding registration and the draft, call the Draft Legal Information Center at 542-0919 between 12 and 8 p.m.

A staffed hot-line, referrals to counsellors and lawyers, and legal first-aid are offered.

Bar Association To Hear Judge Brogna

The Quincy Bar Association will hold its monthly meeting Jan. 12 Mr. Kelly's Restaurant, Quincy Point.

Guest speakers will be Gilbert Nelson, an expert in analysis of vehicle collisions, and the Judge Vincent R. Brogna, associate justice of the Massachusetts Superior Court.

A social hour will be held at 6 p.m. followed by dinner at 7 p.m.

Reservations should be made with Bar Association Secretary Louis Bertucci by Jan. 5.

NEWSCARRIERS WANTED

Here's a chance to earn extra money by building a Quincy Sun Home delivery route.
Telephone: 471-3100

THE QUINCY SUN
QUINCY MA
JULY - DEC 1980

MICROFILMED BY
SPAULDING
CO INC
GRAPHIC MICROFILM
DIV
80 HAWES WAY
STOUGHTON MASS 02072

1981

END OF
REEL

PLEASE
REWIND